Appendix B: Internal Photo of HKEM2009000962AT

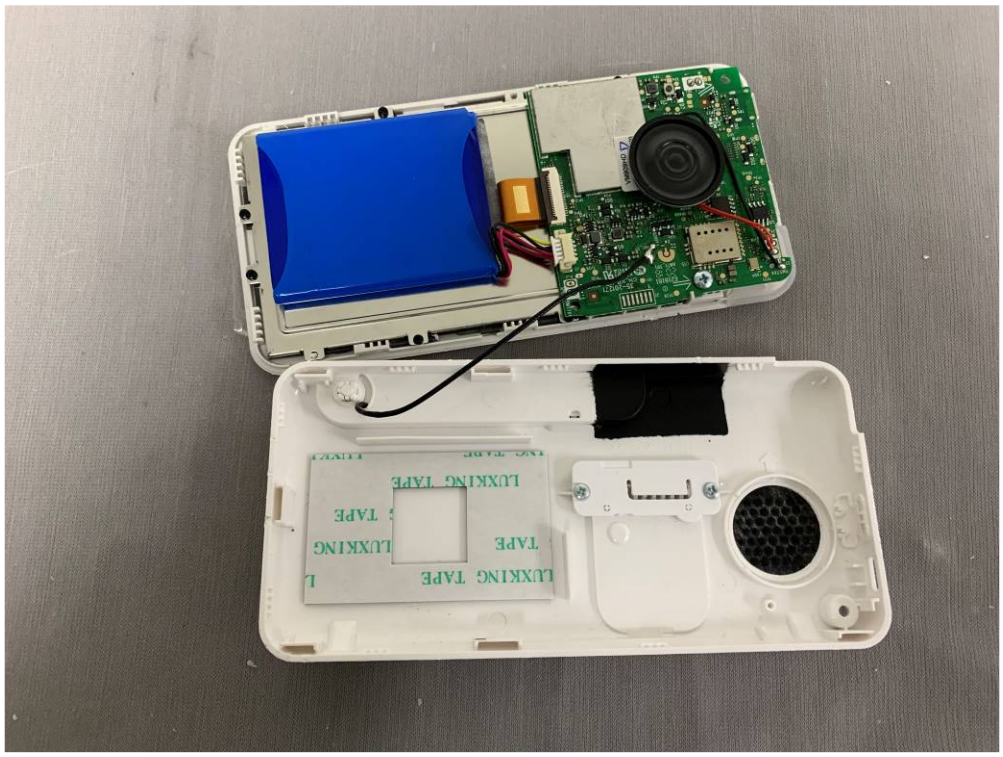

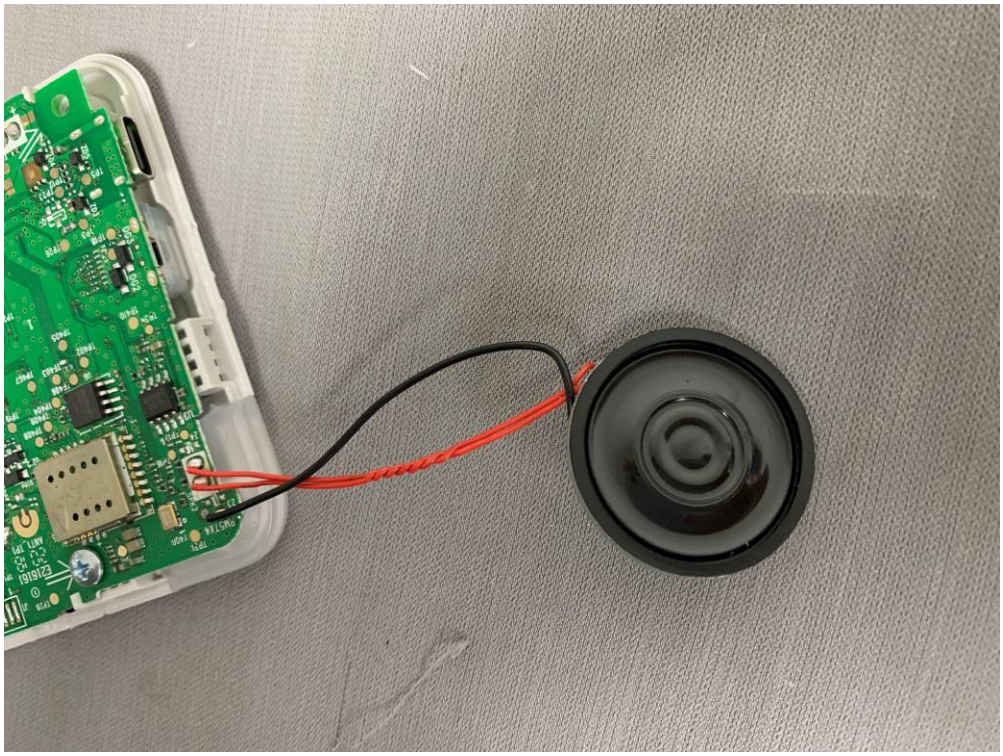

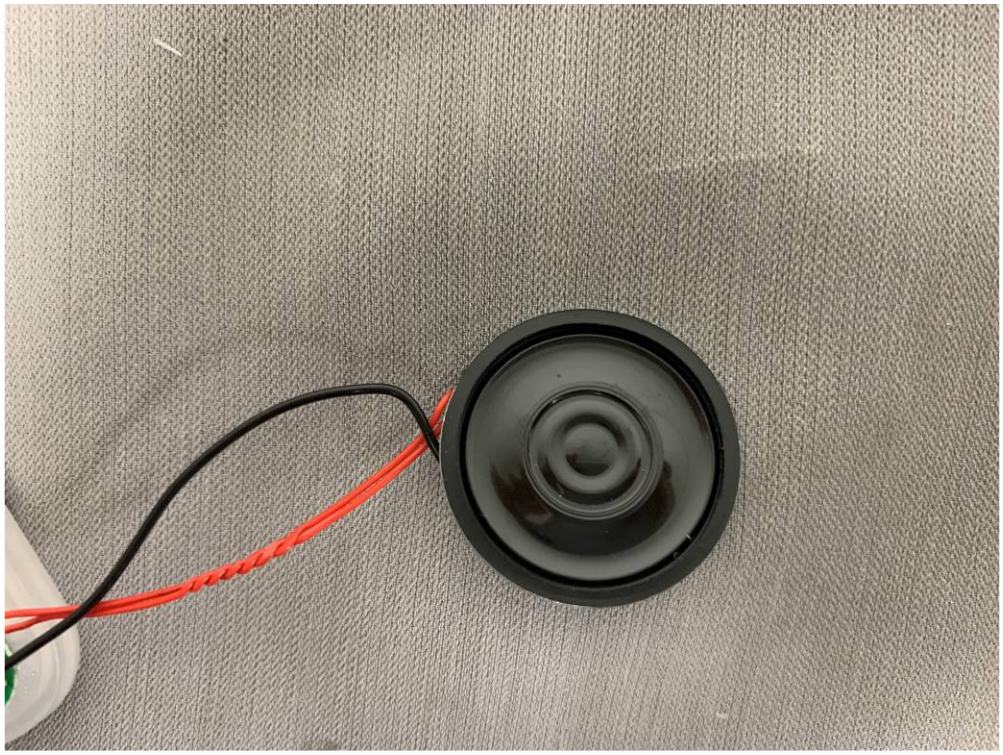

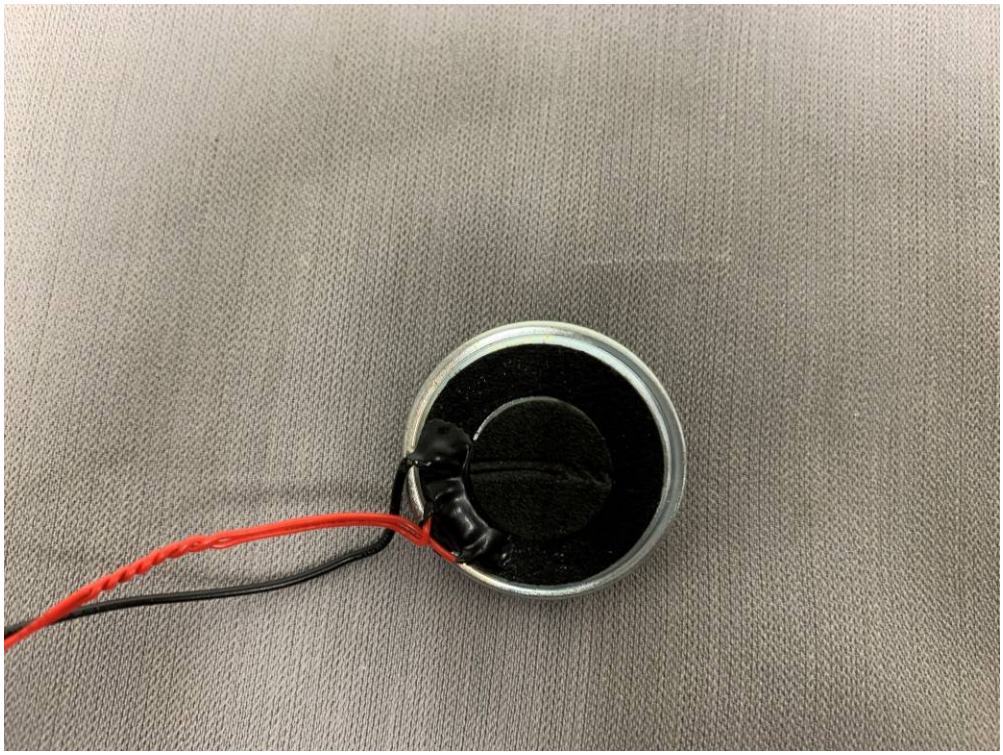

VM909HD
GA124(PU)05/20
60-2128-00-05A

Rechargeable Lion Battery
Model number: LP-176-3
Rated capacity: 2100mAh/7.98Wh
Rated voltage: 3.8V
Limited Charge Voltage: 4.35V
Manufacture Date:20/007
Made by:Zhongshan Tianmiao Battery Co., Ltd.
1ICP6/50/80
May explode if disposed of in fire!
Keep the battery out of reach of children!
Do not short-circuit!
Do not squeeze or shock!
Do not disassemble!
MF62276

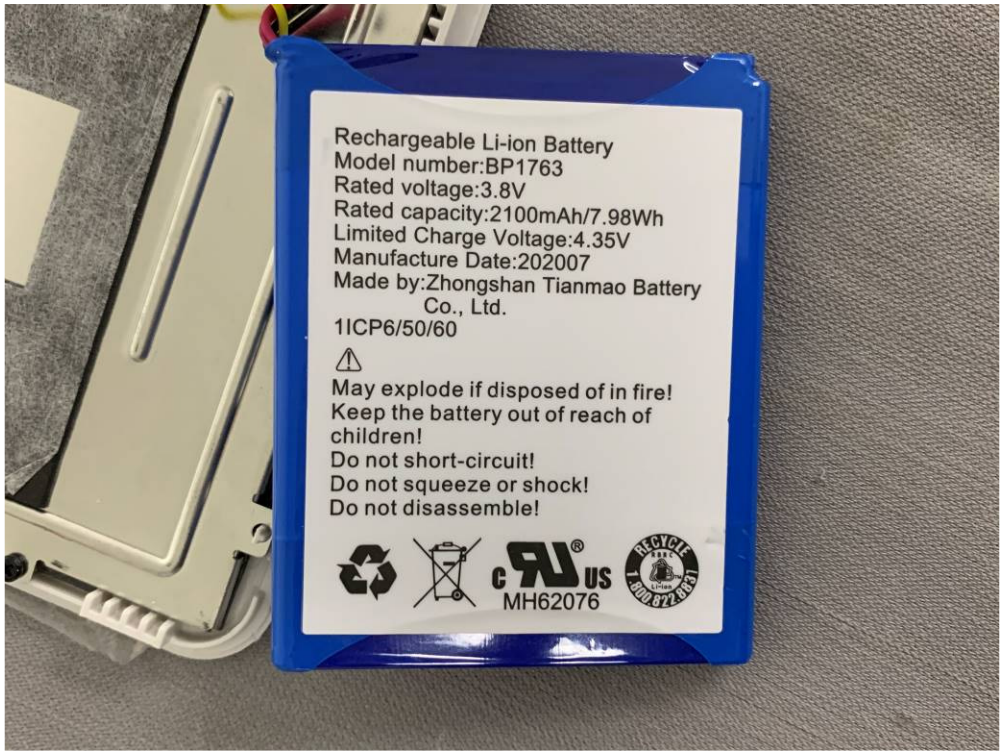
Rechargeable Li-ion Battery
Model number:BP1763
Rated voltage:3.8V
Rated capacity:2100mAh/7.98Wh
Limited Charge Voltage:4.35V
Manufacture Date:202007
Made by:Zhongshan Tianmao Battery
Co., Ltd.
1ICP6/50/60
May explode if disposed of in fire!
Keep the battery out of reach of
children!
Do not short-circuit!
Do not squeeze or shock!
Do not disassemble!
MH62076

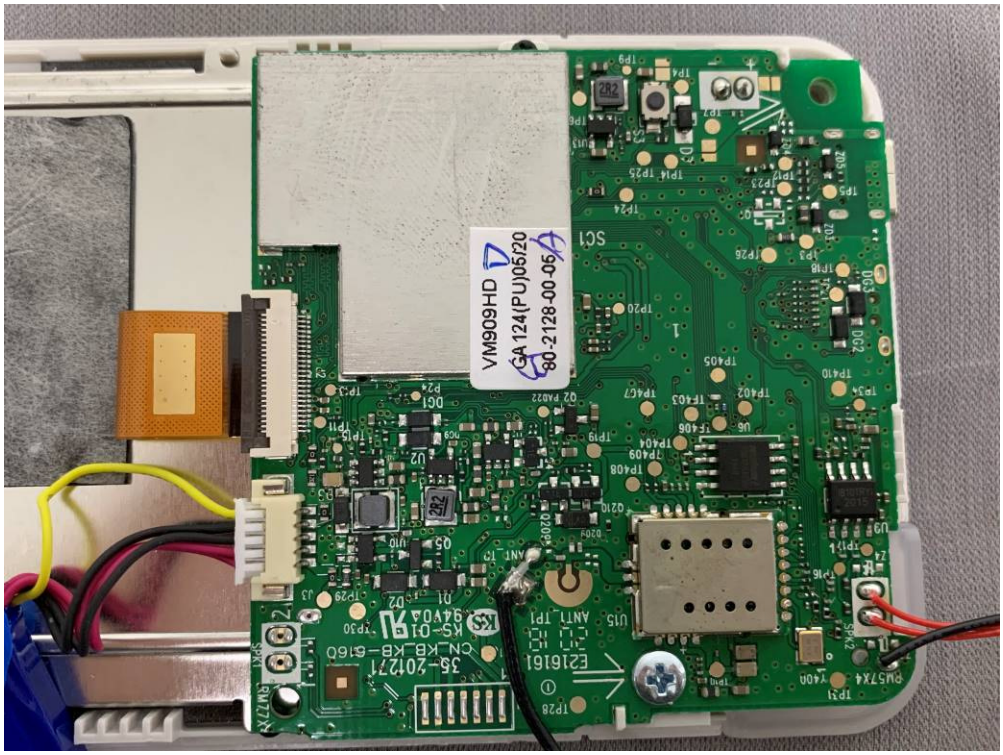
VM909HD
GA124(PU)05/20
80-2128-00-06

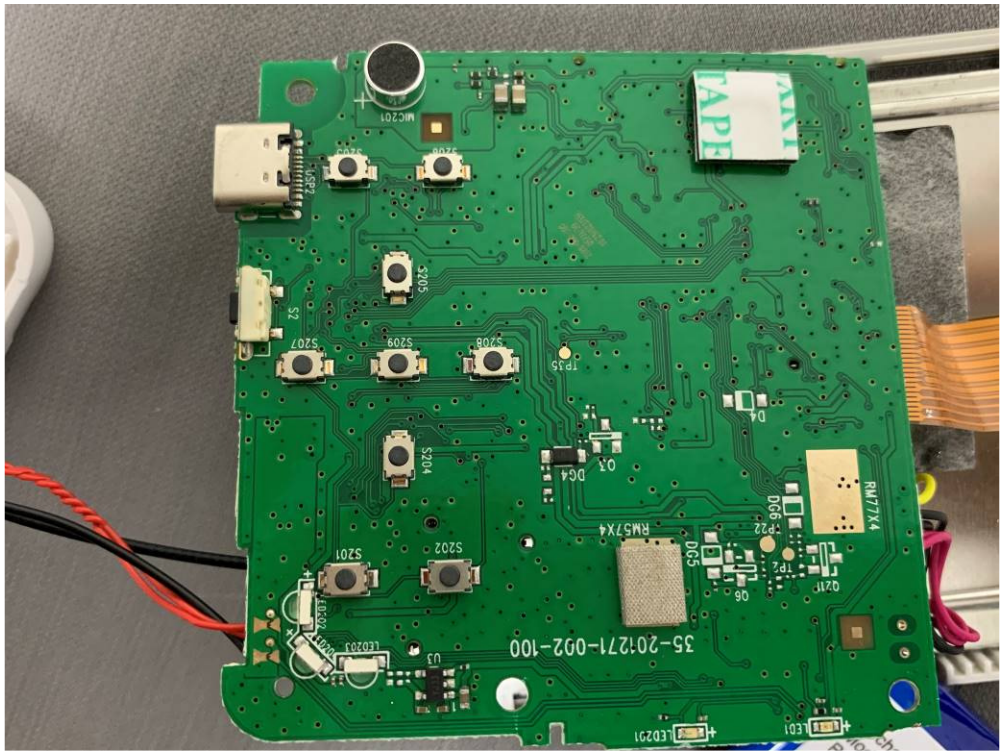
35-201271-002-100
RM57X4
RM77X4
S201
S202
S204
S205
S206
S207
S208
S209
LED21
LED1
LED203
LED204
U3
Q4
Q21
Q6
D4
D5
D6
D7
TP35
TP2
TP22
MIC201
S2
TAPE

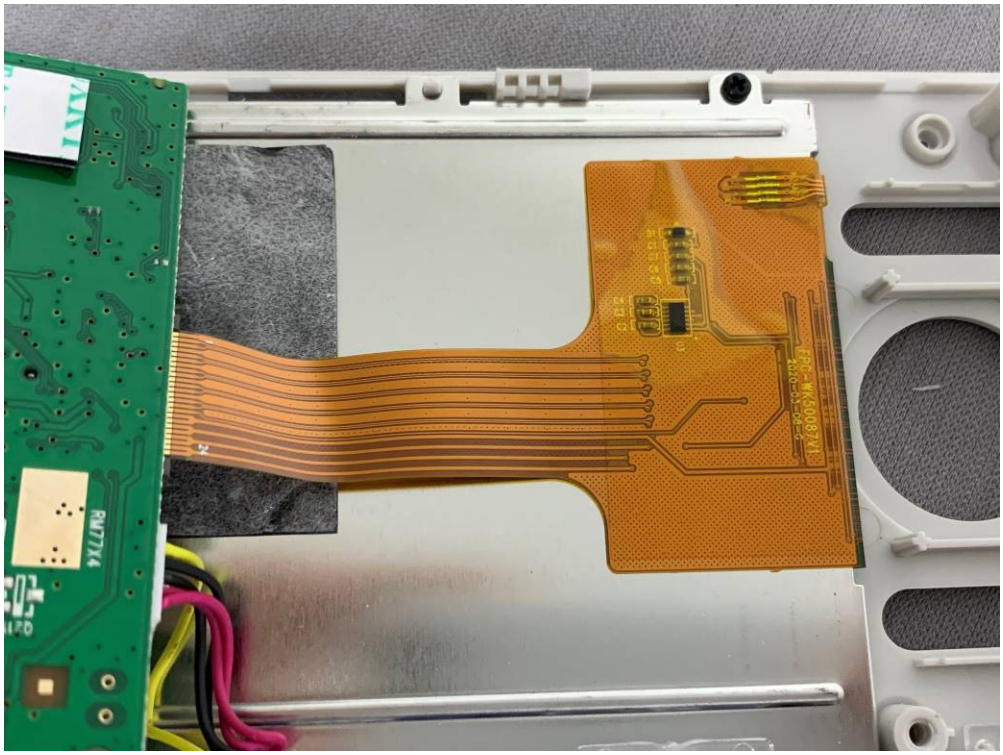
RM77X4
Q21

Rechargeable Li-ion Battery
Model number:SB1703
Rated voltage:3.8V
Rated capacity:7100mAh/7.98Wh
Manufacture Date:20200207
Made by:Zhongshan Tianmai
35-201127-
VN90HD
124PU00200
2128-00-0

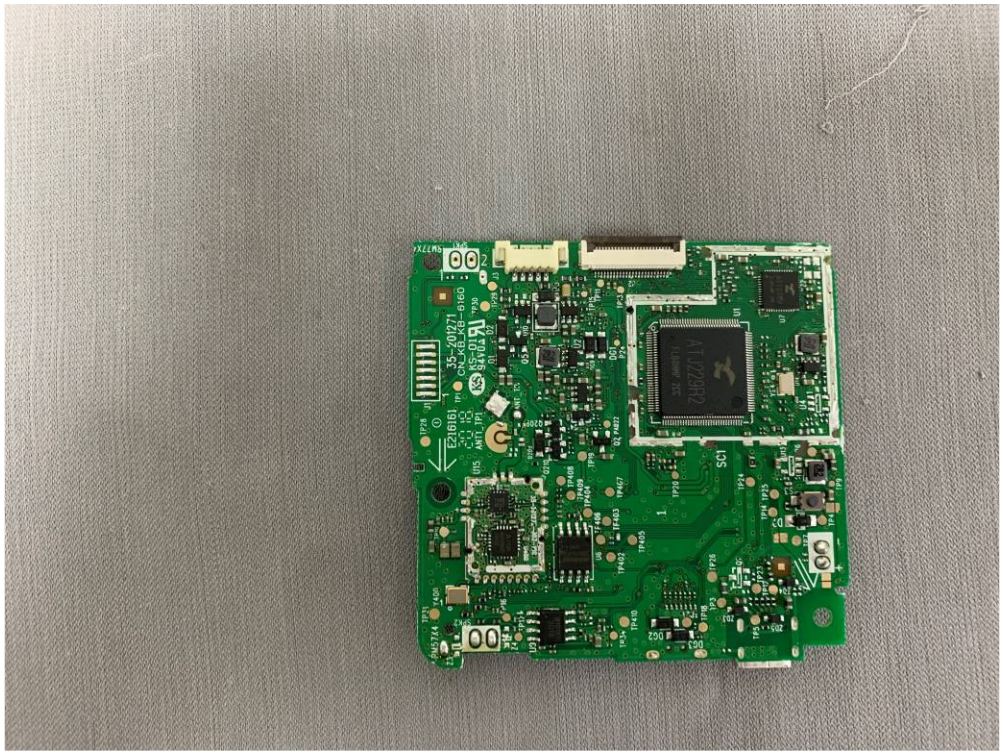

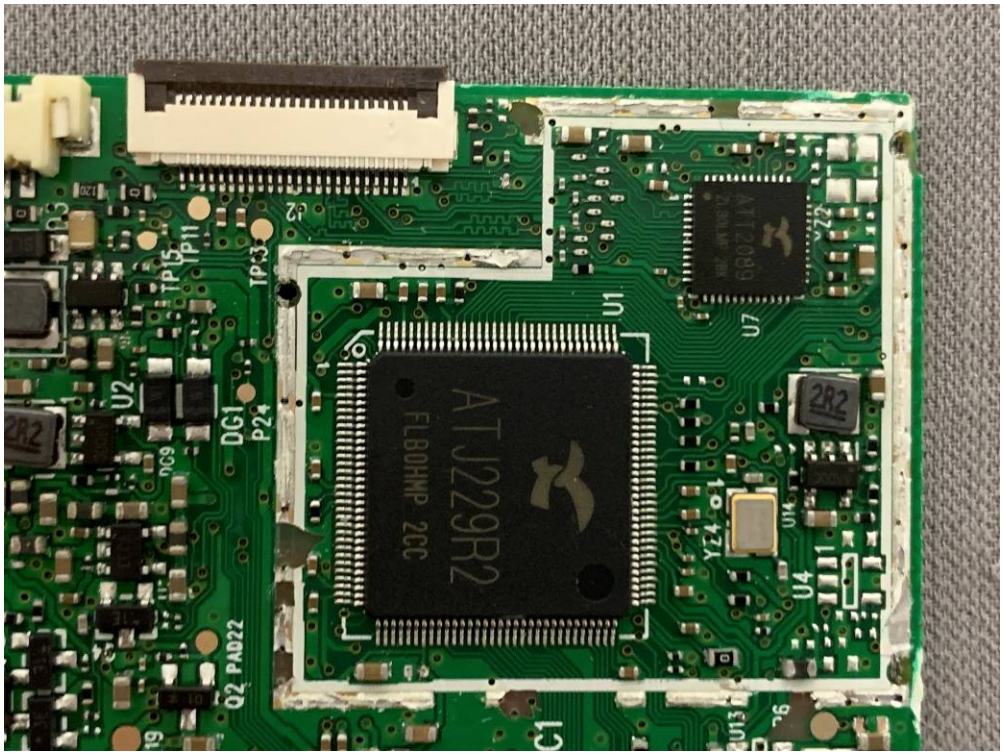
ATJ229R2
FLBOHMP 2CC
ATJ208Q
U1
U7
U2
U4
DG1
P24
TP15
TP11
TP13
Q2 PAD22
2R2
YZ4

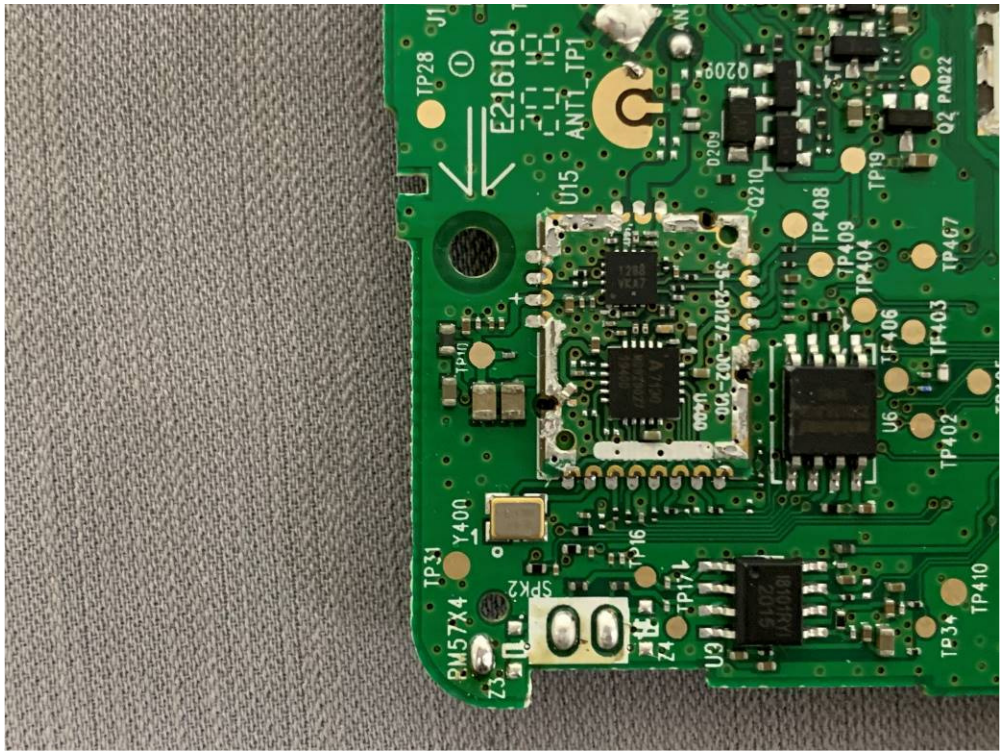
TP28
E216161
ANT1_TP1
U15
Q209
Q210
TP408
TP409
TP404
TP19
Q2 PAD22
TP467
TF406
TF403
U6
TP402
TP410
TP34
U3
Z4
TP17
TP16
SPK2
Z3
RM57X4
TP31
Y400
TP10