Appendix B: Internal Photo of HKEM2101000035AT

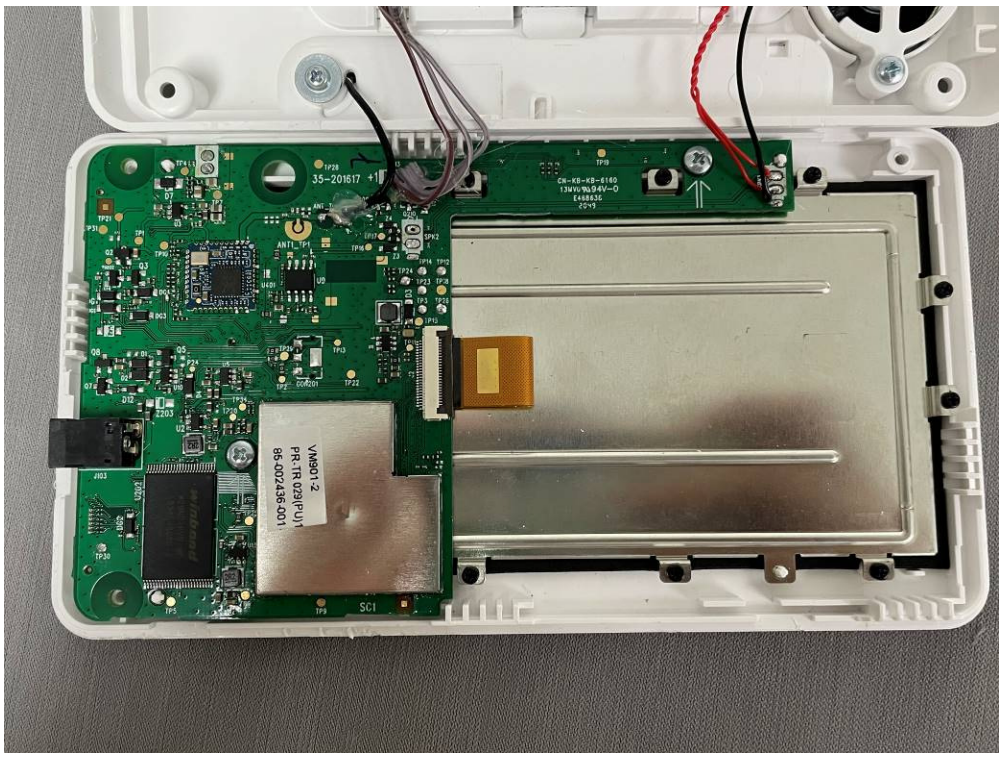

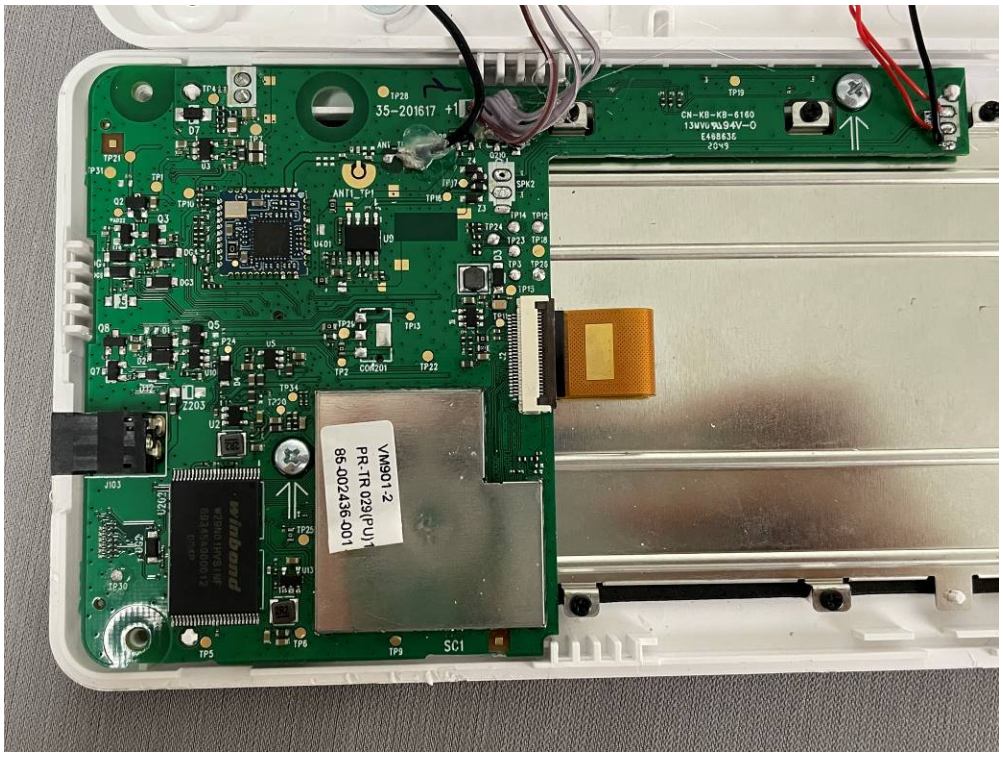
35-201617 +1
ANT1_TP1
VM901-2
PR-TR 029(PU)
85-002436-001
winbond
SC1

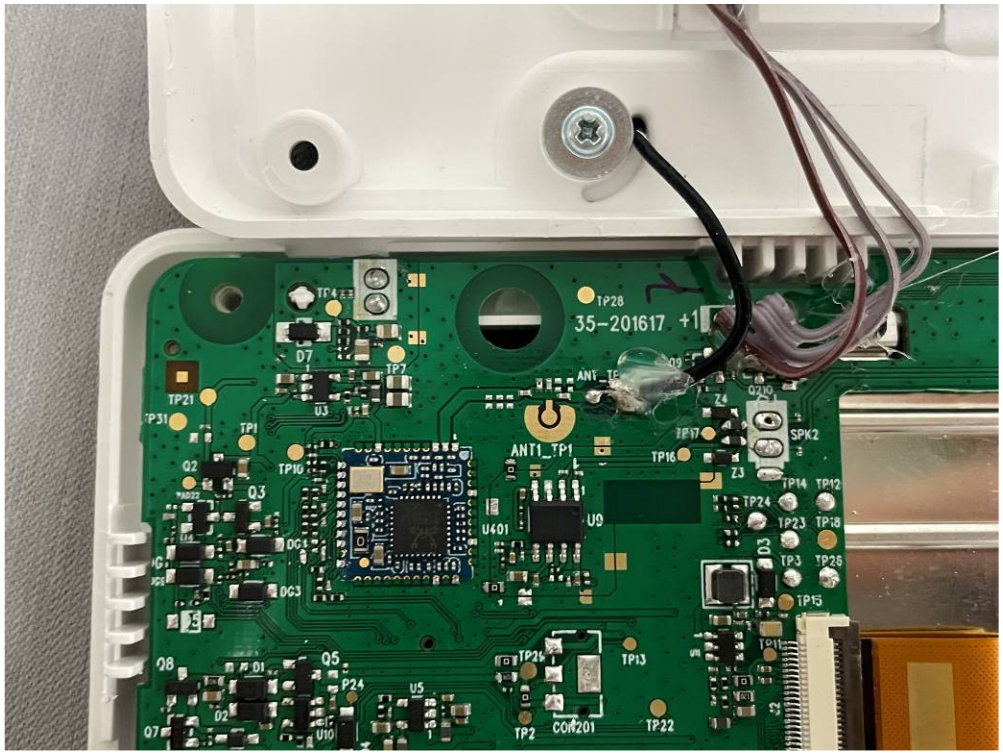
35-201617 +1
ANT1_TP1
SPK2
U401
U9
COM201

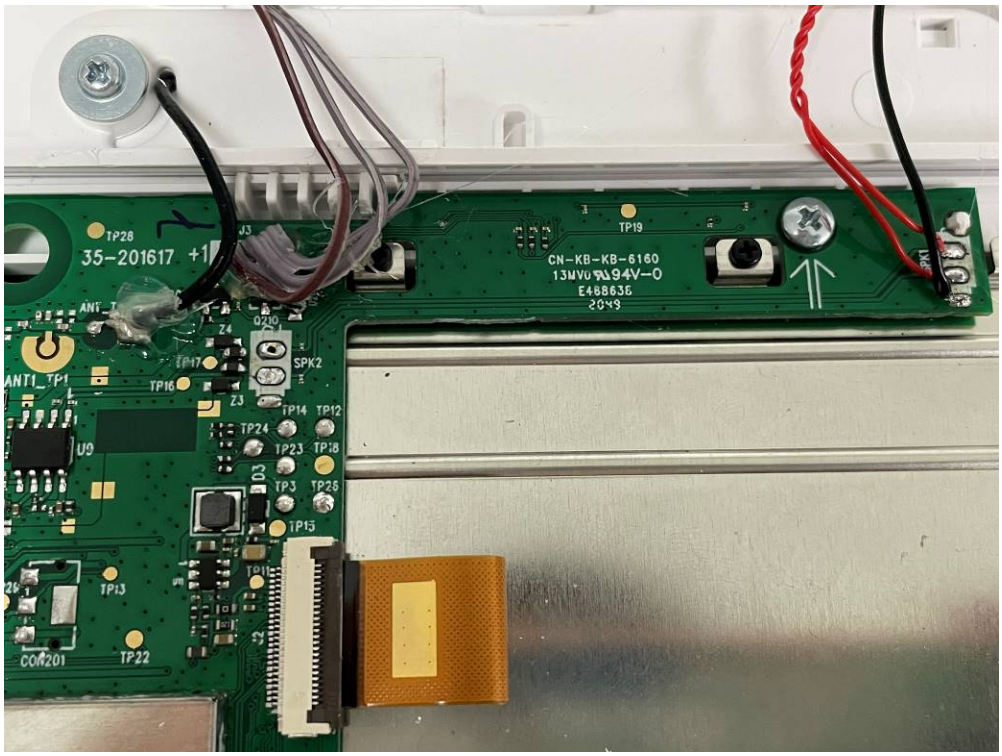
TP28
35-201617 +1
ANT1_TP1
U9
TP19
CN-KB-KB-6160
SPK2
TP14
TP12
TP24
TP23
TP18
TP3
TP26
TP15
TP13
TP22
COM201

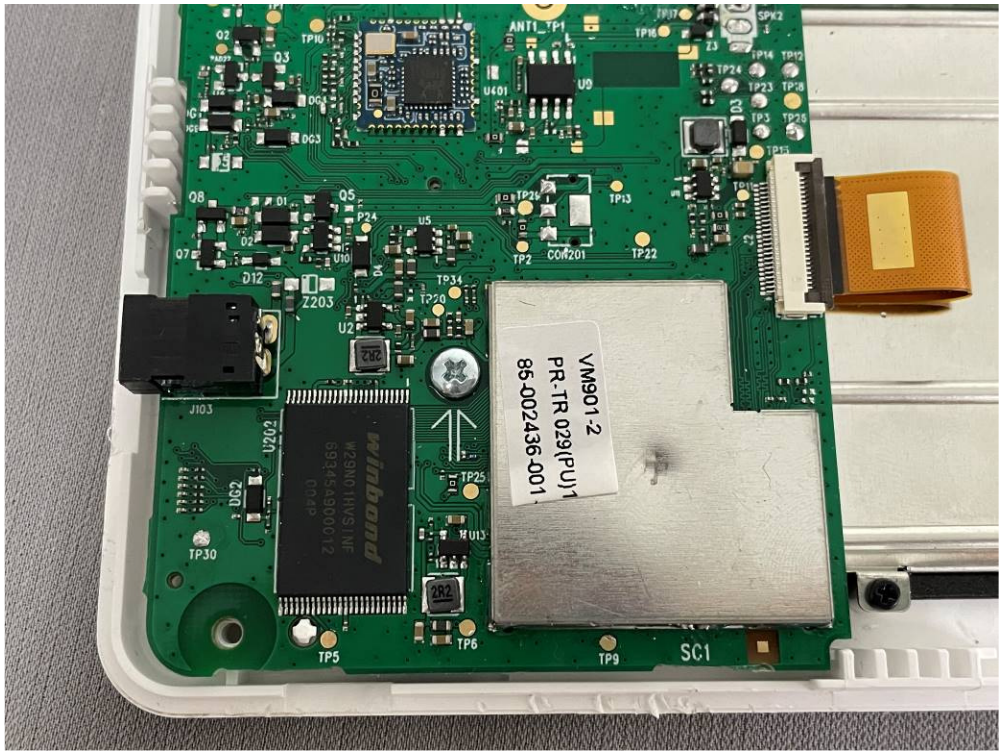
ANT1_TP1
SPK2
U401
U9
TP13
TP22
COM201
Z203
U2
J103
U202
winbond
TP30
TP5
TP6
TP9
SC1
VM901-2
PR-TR 029(PU)1
85-002436-001

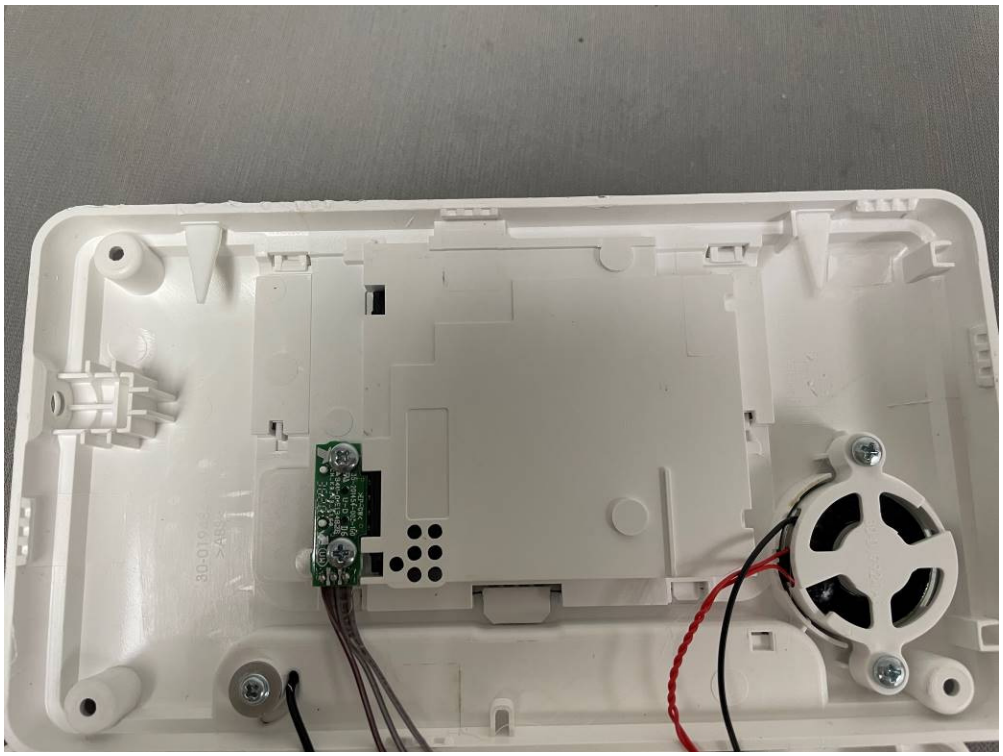

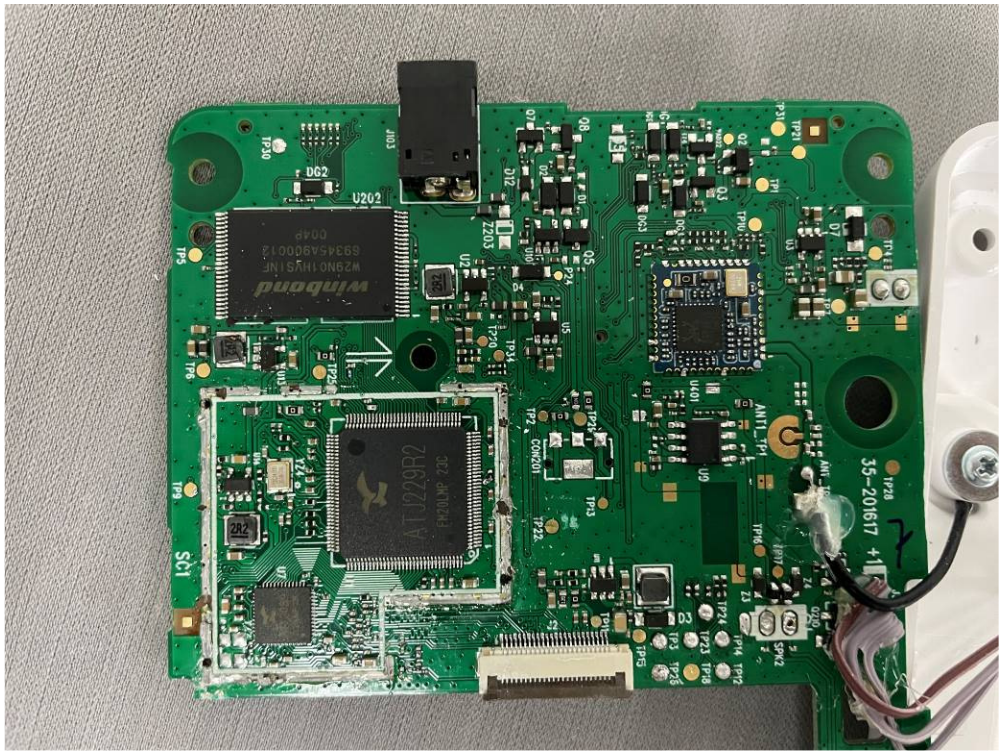
35-201617
U202
DG2
SC1

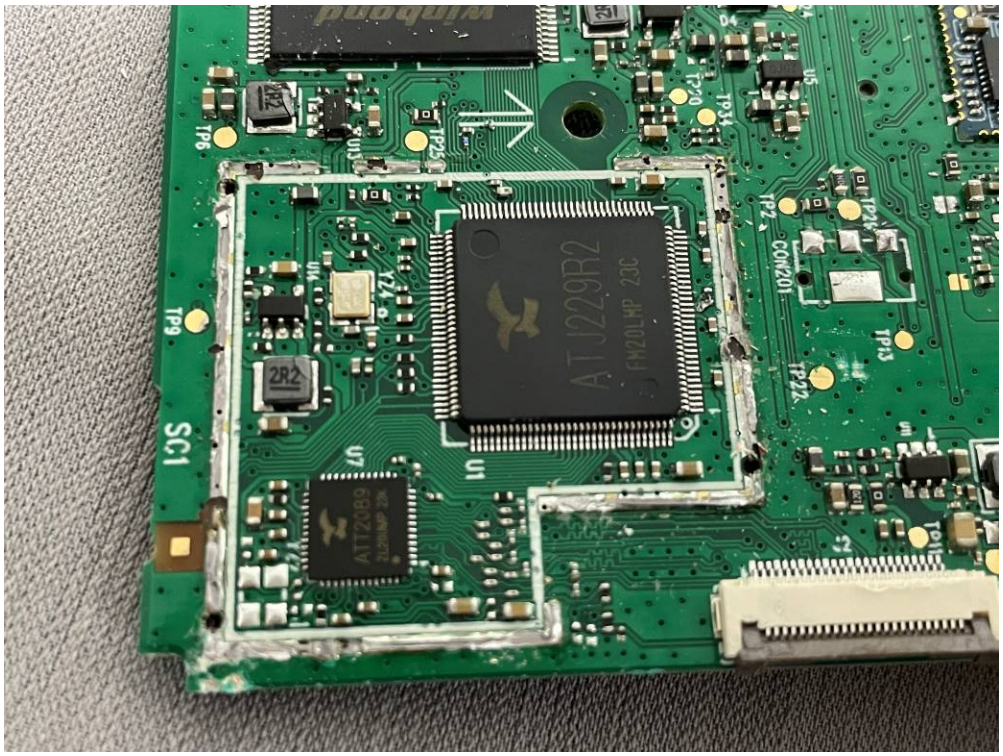
TP24
TP13
TP22
CON201
TP2
U5
TP14
TP20
TP25
U3
U4
X24
U1
U7
ATT26B9
AT J229R2
FM20LMP 23C
2R2
TP6
TP9
SC1

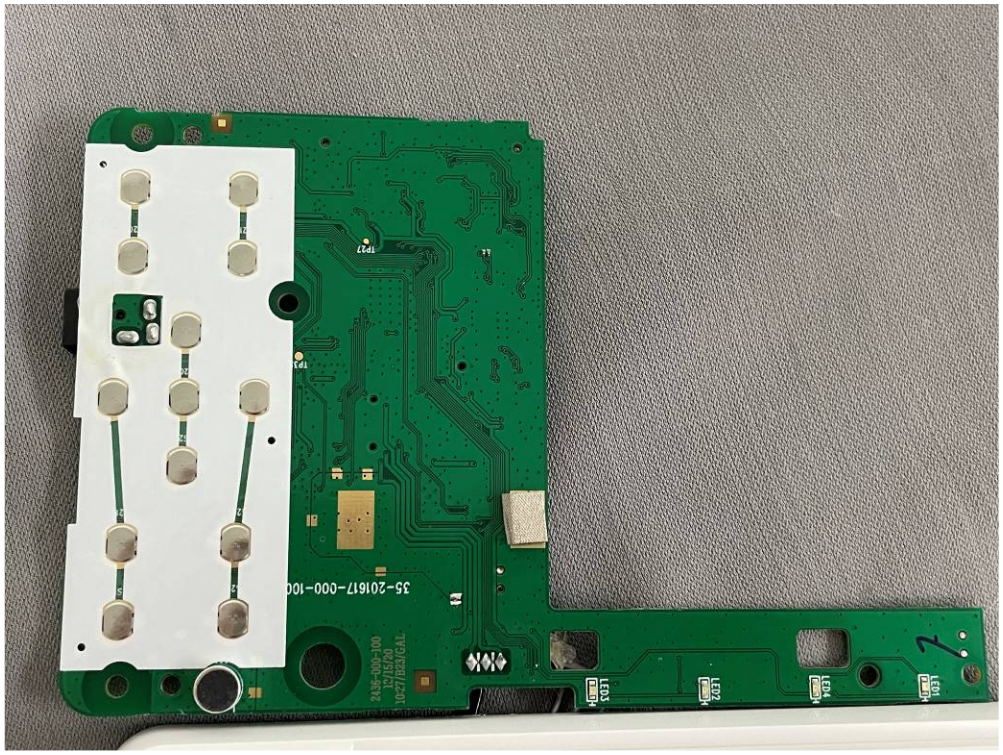
LED1
LED4
LED2
LED3
TP27
35-201617-000-100
2435-000-100
12/15/20
10C7/B33/GAL

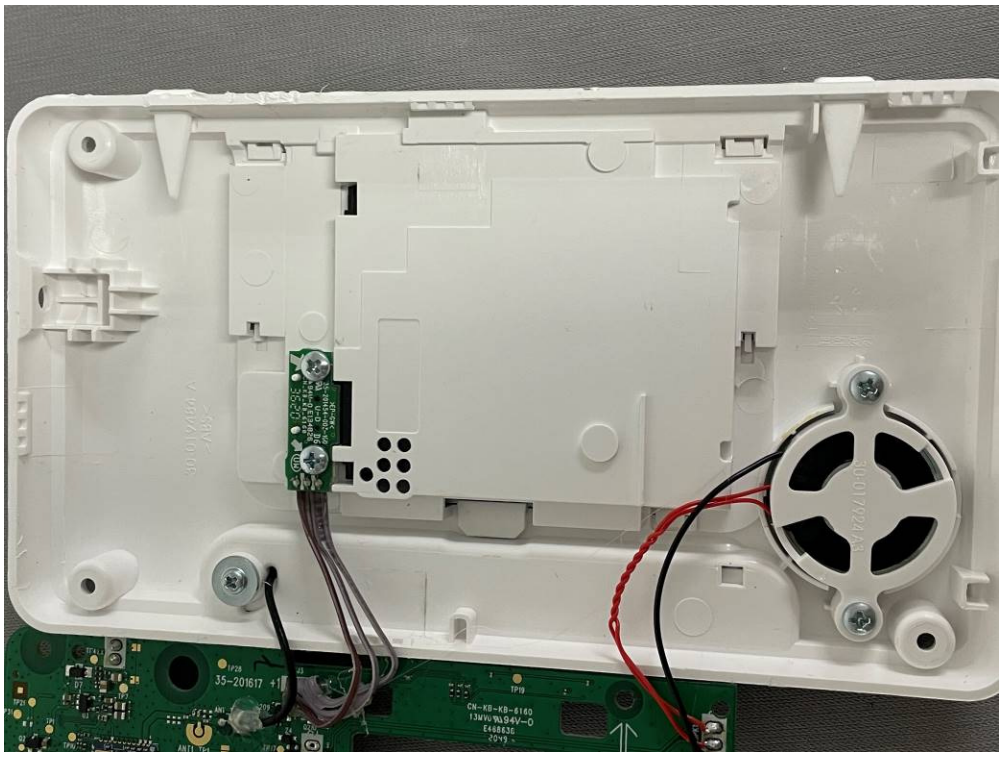

>ABS<
>EP-GW<
35-201454-002-160
U-D D6
94V-0 E134826
CN-KB-KB-6160
3620

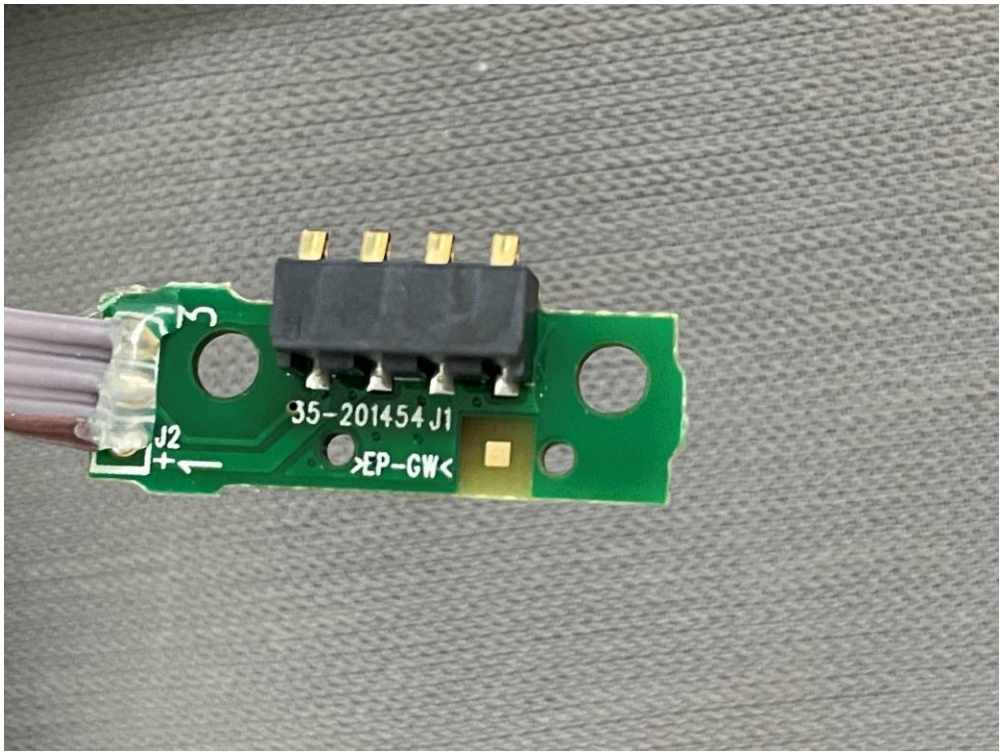
35-201454 J1
>EP-GW<
J2
+
−

THIS SIDE UP
ESTE LADO HACIA ARRIBA
CE CÔTE VERS LE HAUT
Model:B300
Modèle:B300
Rechargeable Li-ion Battery
3.8V 2100mAh 7.98Wh
Pile au lithium-ion rechargeable
3.8V 2100mAh 7.98Wh
1ICP6/50/6Q
Limited charge voltage:4.35V
Tension de charge limite:4.35V
Battery Pack:BT210805
Bloc-pile:BT210805
MANUFACTURER:
Zhongshan Tianmao Battery Co., Ltd.
FABRICANT:
Zhongshan Tianmao Battery Co., Ltd.
RECYCLE
LEAD-ACID
Li-ion
1-800-822-8837
MHE2076
Date of Manufacturing:2020-09
TMB3002009010035 20
ANTENNA RELEASE

THIS SIDE UP
ESTE LADO HACIA ARRIBA
CE CÔTÉ VERS LE HAUT
Model:I9300
Modèle:I9300
Rechargeable Li-ion Battery
3.8V 2100mAh 7.98Wh
Pile au lithium-ion rechargeable
3.8V 2100mAh 7.98Wh
1ICP6/50/60
Limited charge voltage:4.35V
Tension de charge limitée:4.35V
Battery Pack:BT210865
Bloc-piles:BT210865
MANUFACTURER:
Zhongshan Tianmao Battery Co., Ltd.
FABRICANT:
Zhongshan Tianmao Battery Co., Ltd.
RECYCLE
RBRC
Li-ion
1.800.822.8837
c US
MH62076
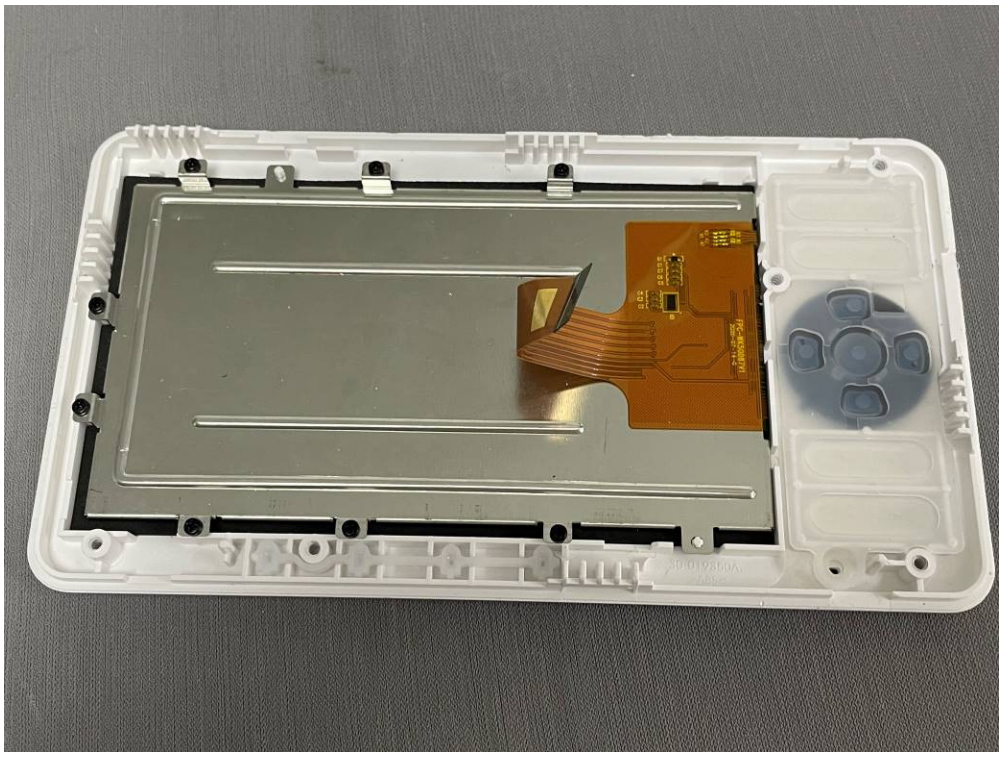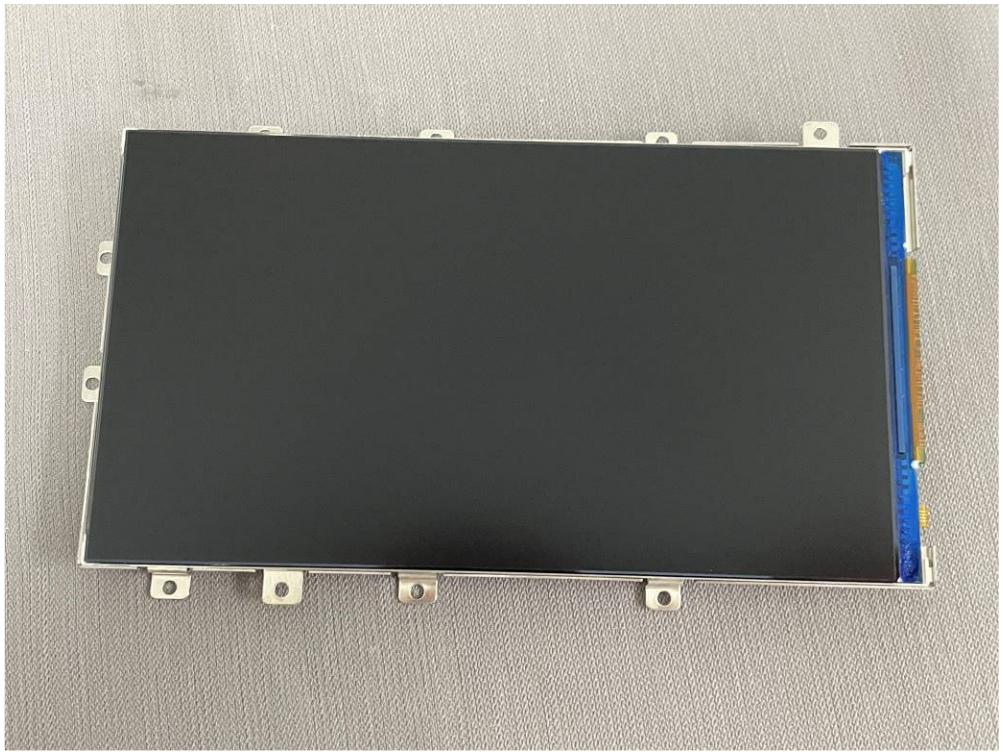
HKTC
8Ω 0.5W
20 42