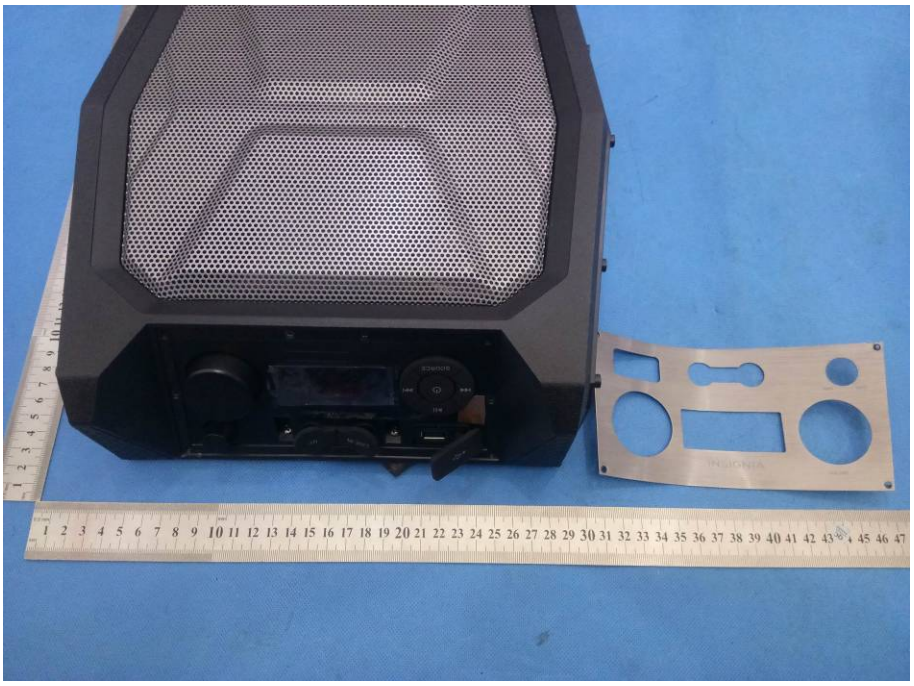

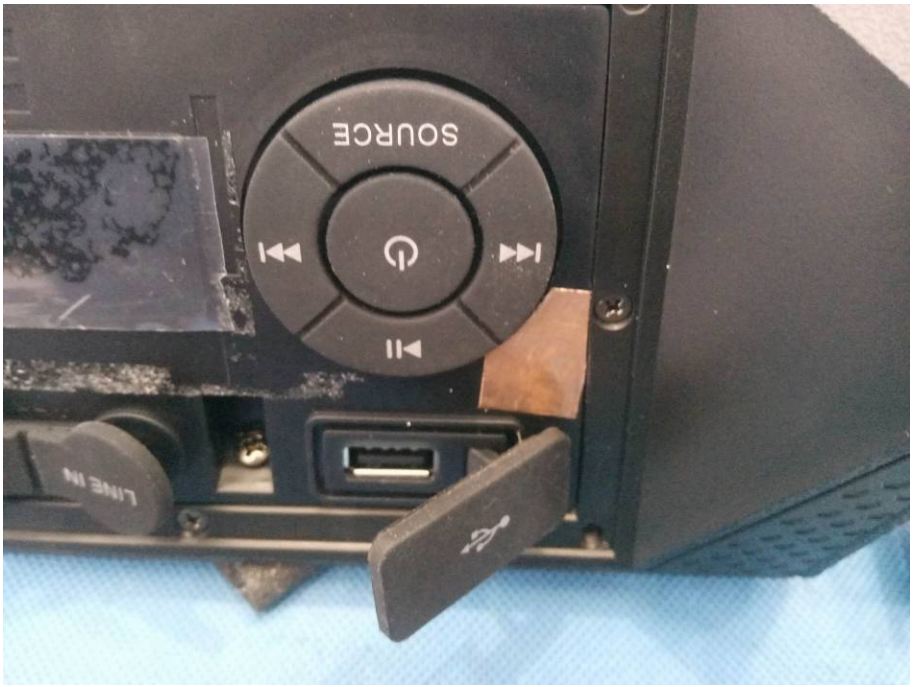
SOURCE
LINE IN

R R
MS.F6.5"-4Ω-30

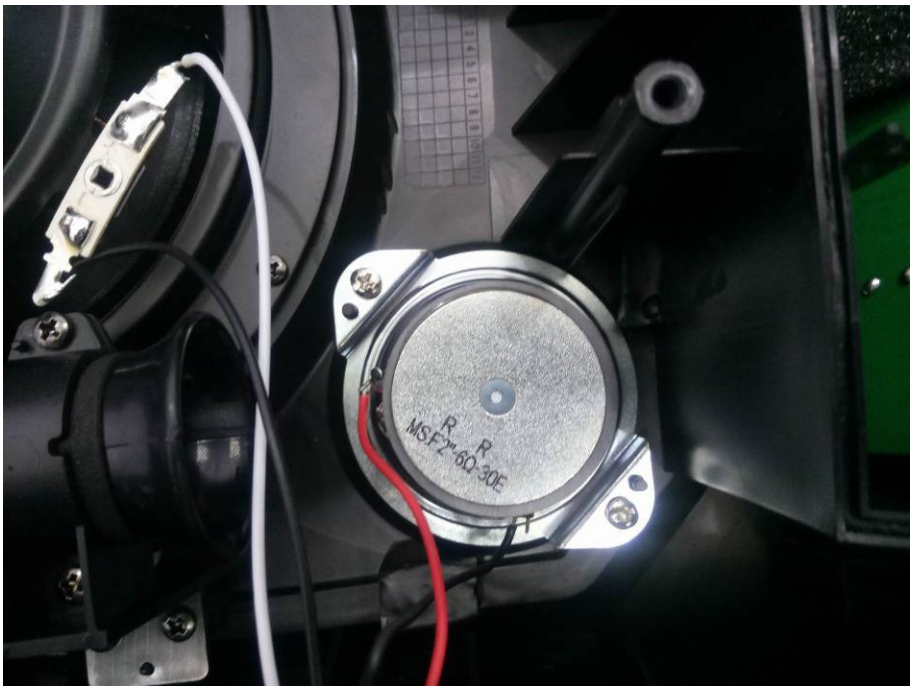
R
R
MSF2"-6Ω-30E

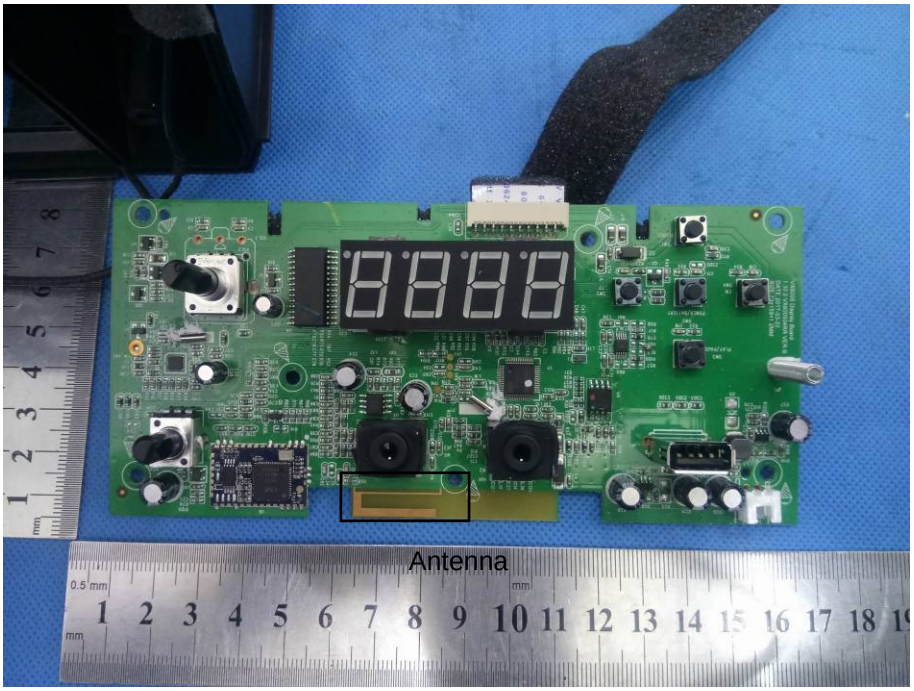
Antenna

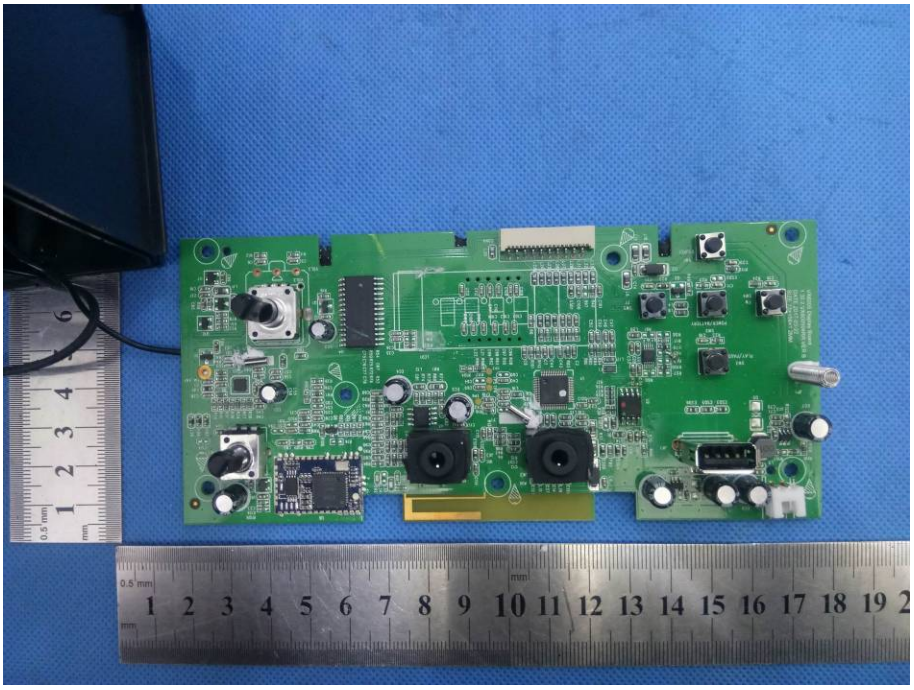

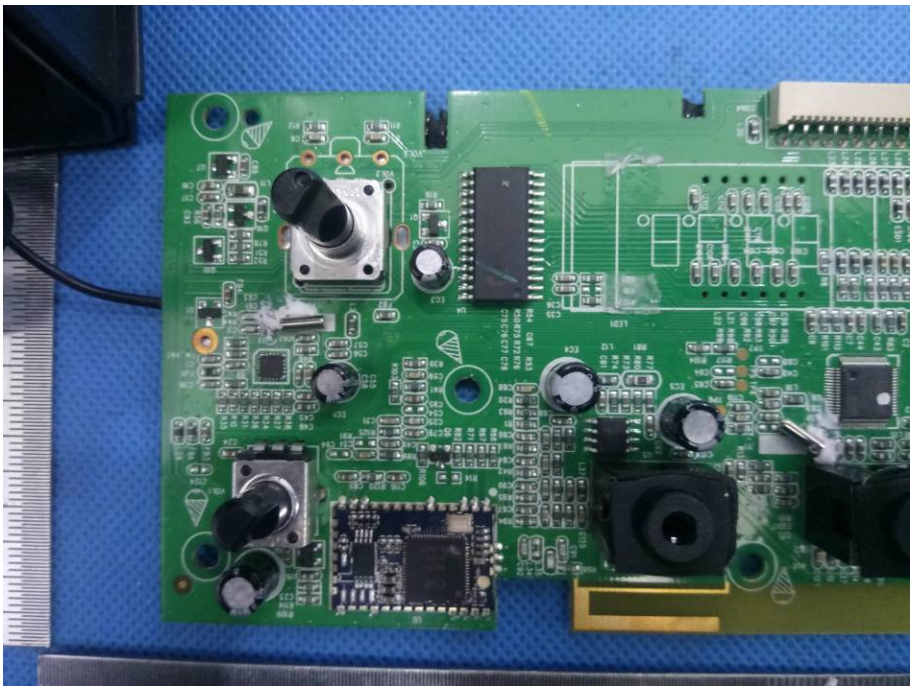

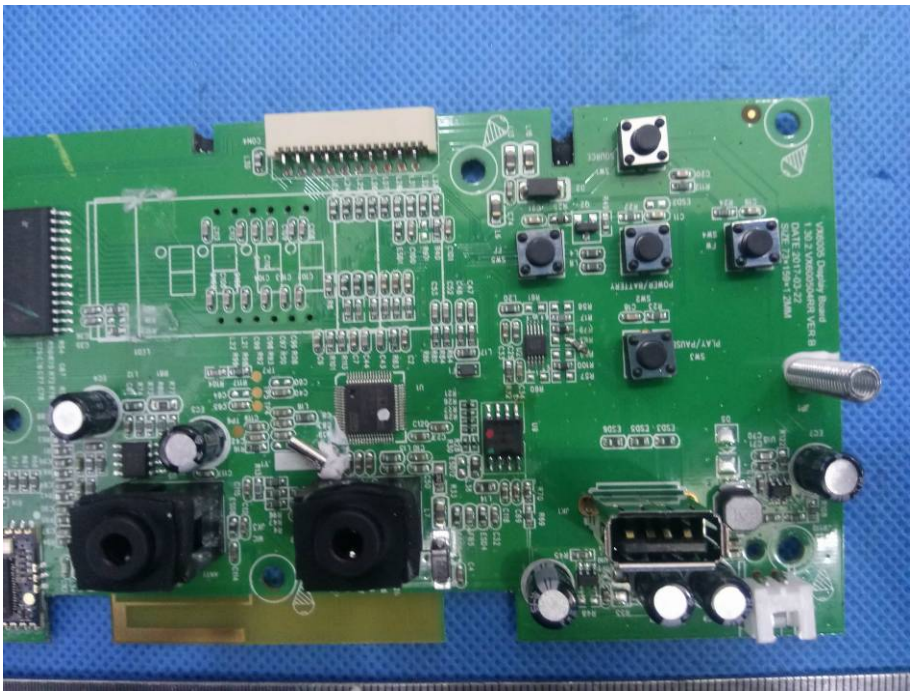

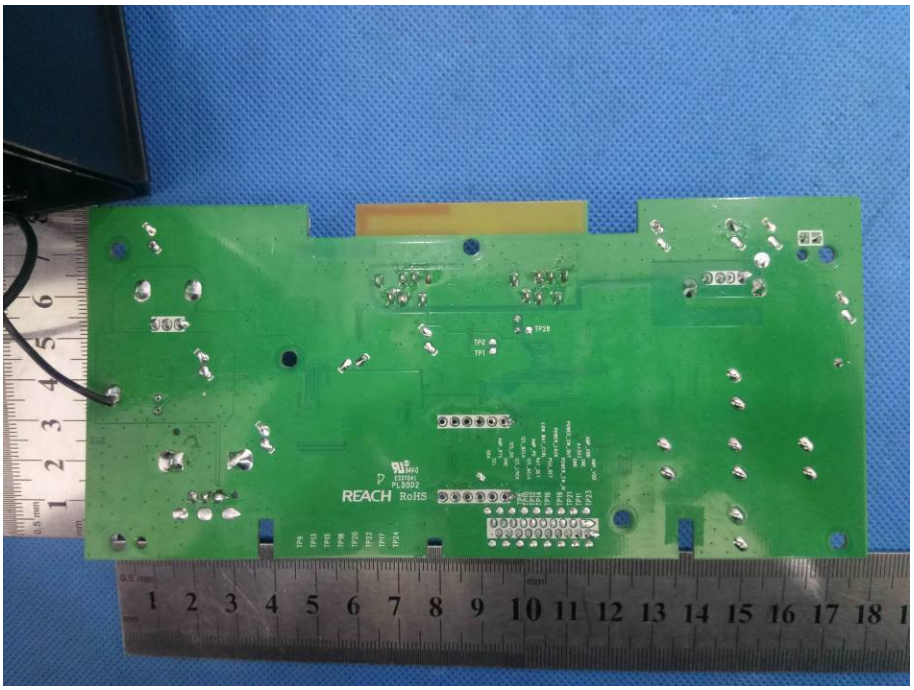
REACH RoHS

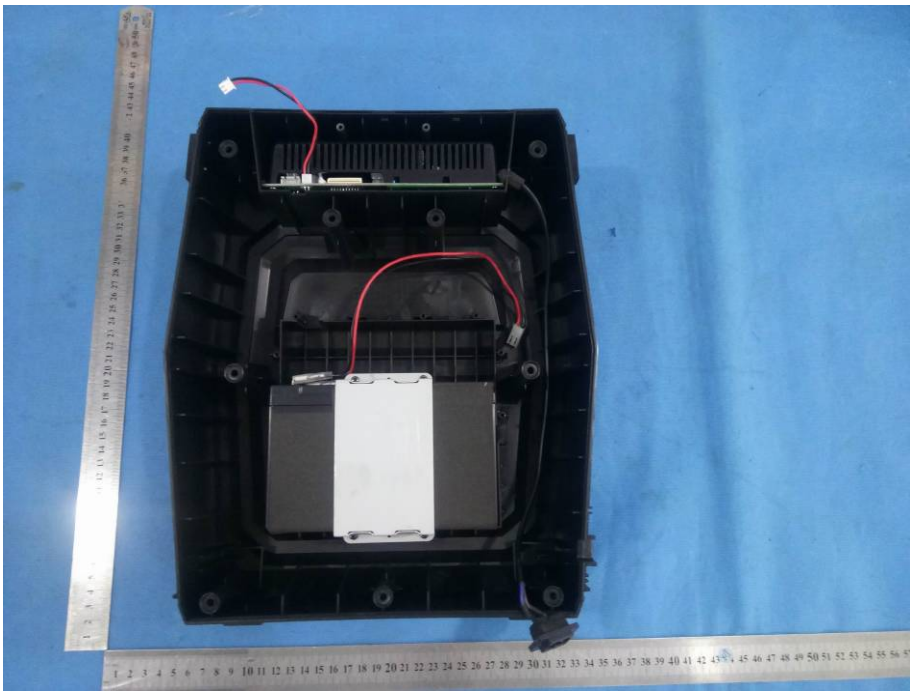

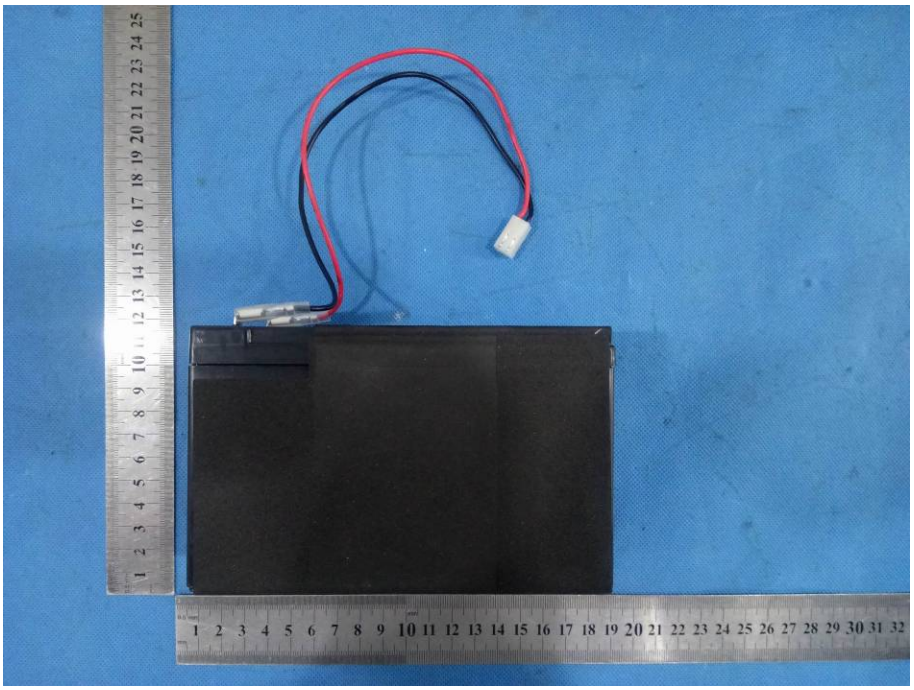

RITAR®
Pb
RT1270
VALVE REGULATED SEALED LEAD-ACID BATTERY
CONSTANT VOLTAGE CHARGE
CYCLE USE:14.6-14.9V(25℃)
STANDBY USE:13.7-13.9V(25℃)
INITIAL CURRENT LESS THAN 2.1A
• DO NOT SHORT CIRCUIT THE BATTERY
• RECHARGE AFTER USE
MH28539 F08
WARNING
• RISK OF FIRE,EXPLOSION,OR BURNING.
• DO NOT DISASSEMBLE ,HEAT ABOVE 60°C,OR INCINERATE.
• DO NOT CHARGE IN A GAS TIGHT CONTAINER.
HENGYANG RITAR POWER CO.,LTD.

RT1270
[12V7.0AH/20HR]
VALVE REGULATED SEALED LEAD-ACID BATTERY
CONSTANT VOLTAGE CHARGE
CYCLE USE:14.6-14.8V(25°C)
STANDBY USE:13.7-13.9V(25°C)
INITIAL CURRENT LESS THAN 2.1A
• DO NOT SHORT CIRCUIT THE BATTERY
• RECHARGE AFTER USE
MH28539 F08
PROPER RECYCLE OR DISPOSE OF THE BATTERY CALL TEL.
WARNING
• RISK OF FIRE,EXPLOSION,OR BURNING.
• DO NOT DISASSEMBLE ,HEAT ABOVE 60°C,OR INCINERATE.
• DO NOT CHARGE IN A GAS TIGHT CONTAINER.

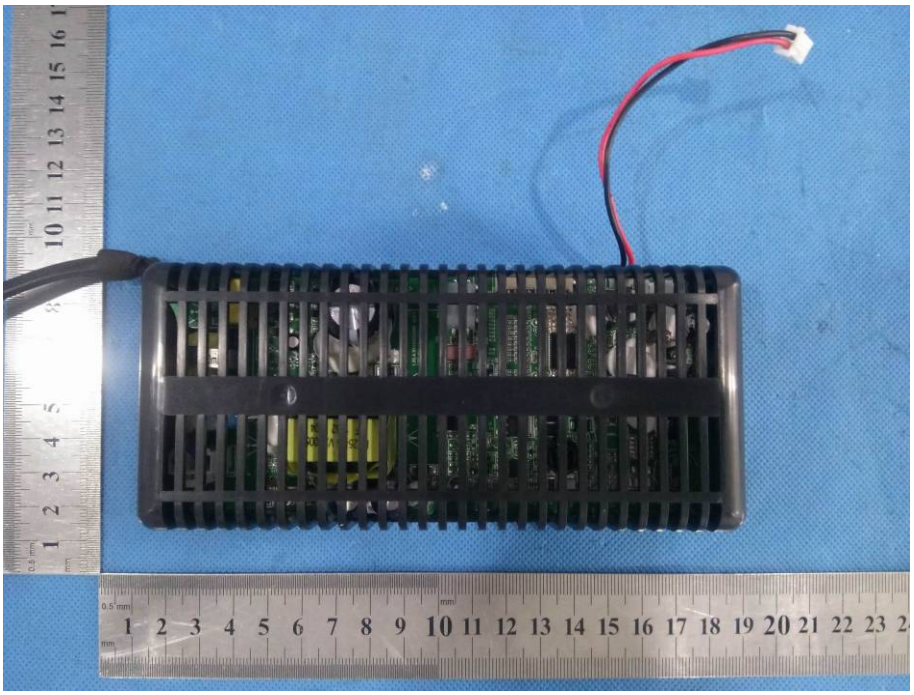

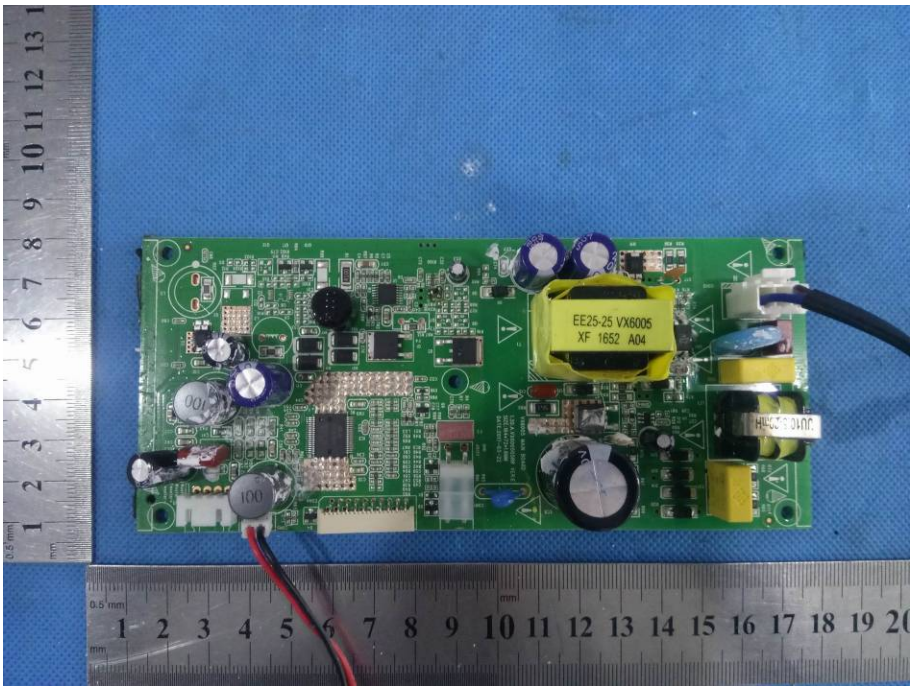
EE25-25 VX6005
XF 1652 A04

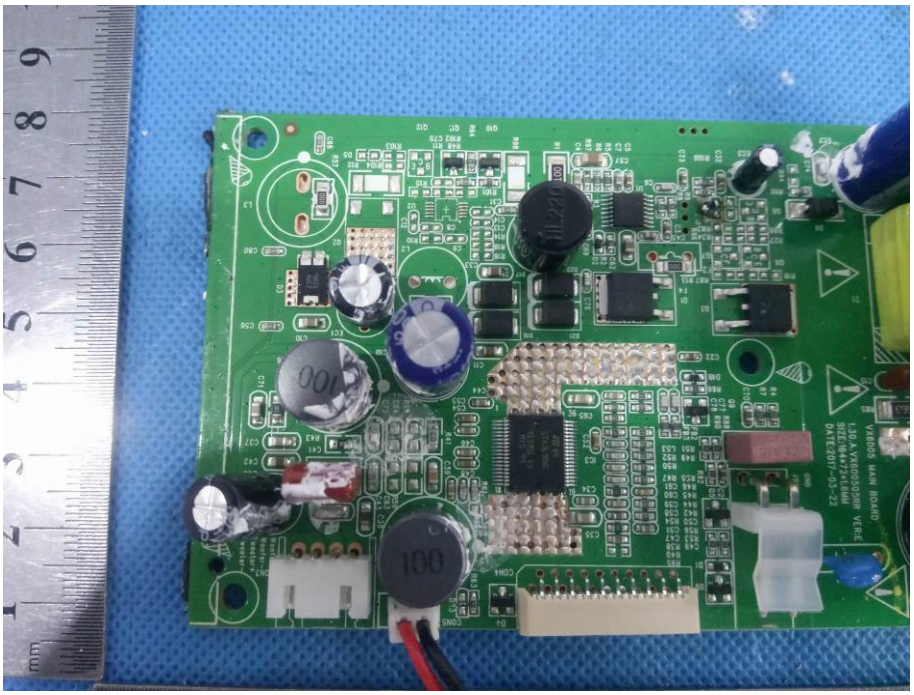

EE25-25 VX6005
XF 1652 A04
UU10.5-20mH

EE25-25 VX6005
XF 1652 A04
UU10.5-20mH

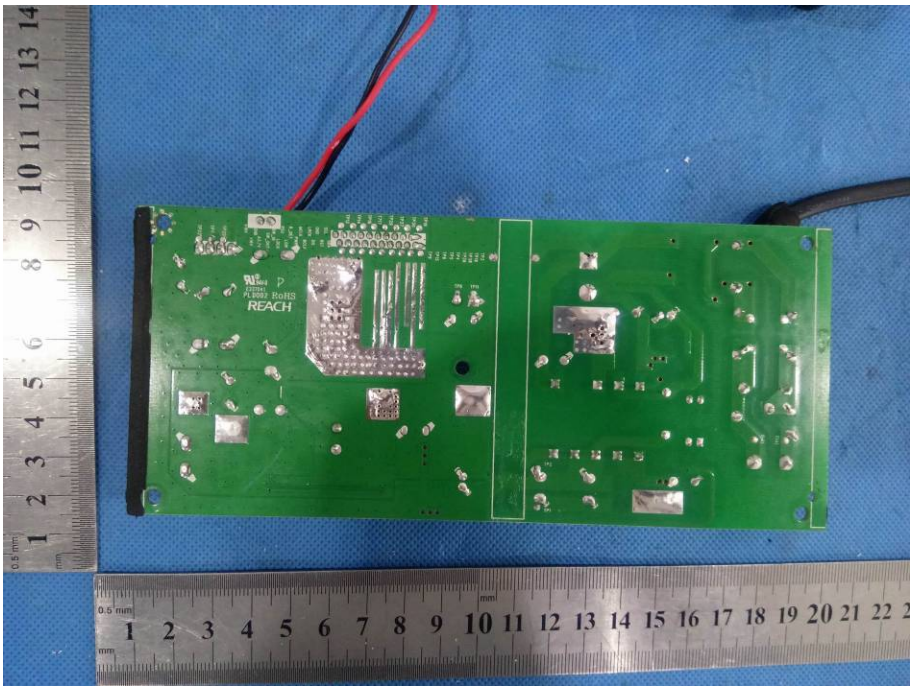

END OF REPORT