

**FUJITSU LIMITED**

4-1-1, Kamikodanaka, Nakahara, Kawasaki  
 211-8588, Japan  
 Tel : +81-44-754-3491  
 Tel : +81-44-754-3769



**To: Federal Communications Commission  
 Equipment Authorization Branch**

**Date: 9<sup>th</sup> November 2017**

**Rev#1 Issue**

**Re: Certification of P728 FCC ID: EJE-WB0100, IC: 337J-WB0100**

This document describes the difference between the original certified host model and the new host model Notebook PC.

The changes are only in relation to the CPU chipset of the host unit. The Radio modules, Antennae and the Antennae positions are identical to the original certified products.

**The main reason for submitting this application is due to adding a family model P728 to the existing FCC and IC Certification Grant dated FCC 12/05/2016 and IC 12/05/2016**

**List of Differences between certified model and new model**

<b>Parameter</b>	<b>Certified Model</b>	<b>New Model</b>
Host Model:	P727	P728
Fujitsu Code name:	Progress	Prime
Chipset	Intel Kabylake	Intel KabyLake-Refresh
CPU Speed	2.8GHz max	1.9GHz max
LCD Screen	SAME 12.5" FHD	
Housing	SAME	
WLAN/BT Module	SAME : Intel 8265NGW (11ac/abgn)	
WWAN Module	N/A	
Antenna	SAME WLAN/BT: Nissei Inverted F Ant, Tx1: CP699216 & Tx2: CP699216	
Antenna Location	SAME	
All Radio Parameters	SAME	

**FUJITSU LIMITED**

4-1-1, Kamikodanaka, Nakahara, Kawasaki  
211-8588, Japan  
Tel : +81-44-754-3491  
Tel : +81-44-754-3769

**FCC/IC Test Reports**

<b>Test Reports</b>	<b>Certified Model</b>	<b>New Model</b>
Host Model:	P727	P728
FCC Pt 15B DoC	FCC Pt 15B DoC dated 26 Oct 2016	FCC Pt 15B DoC dated 17 Oct 2017
FCC Pt 15B Test Report	FG16-132EAL	FG17-093EAL
FCC SAR & RSE	Verified in-house and determined compliance	

**FCC KDB Enquiry Reference for a previous project that is identical case is shown below:**

To avoid going through confidentiality process, only FCC KDB reference and decision is shown below.

**KDB ENQUIRY Tracking Number 511667**

**Inquiry on 08/30/2016 :**

**FCC response on 09/09/2016**

For this particular case the Part 15 report is sufficient and you may submit to the TCB for a Class II permissive change.

**FUJITSU LIMITED**

4-1-1, Kamikodanaka, Nakahara, Kawasaki  
211-8588, Japan  
Tel : +81-44-754-3491  
Tel : +81-44-754-3769



**Radio Module and Antenna location Photos**

**Both models P727 and P728 are identical**

**LCD front side view**

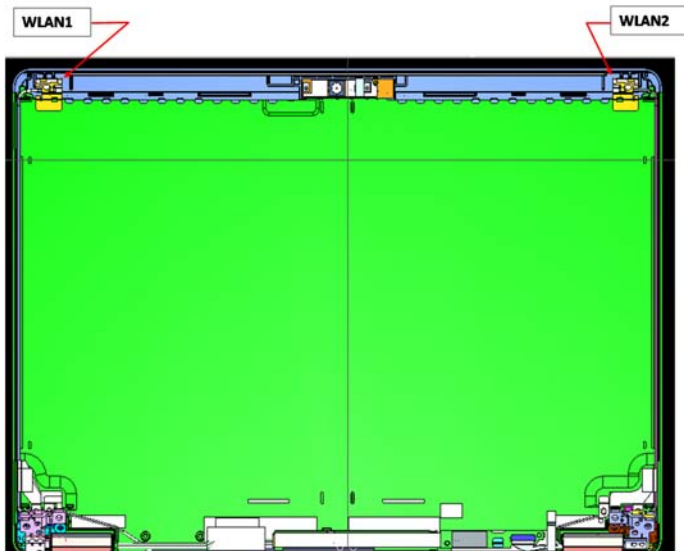

**Bottom view**

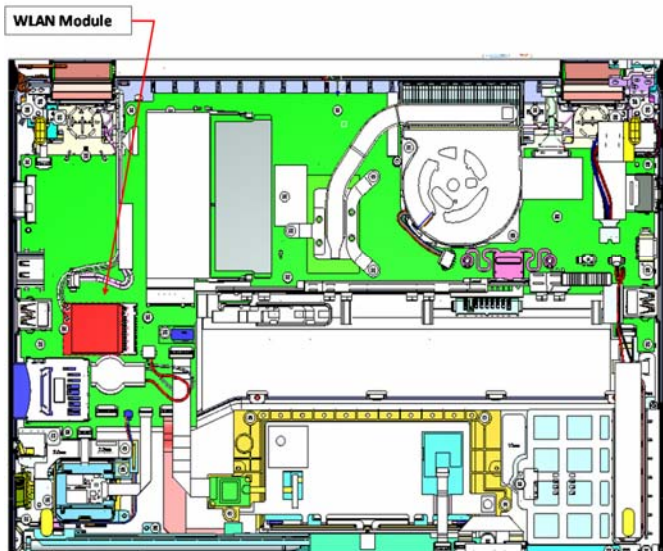

Name and Signature:  
Tsuyoshi Uchihara