TOP
120VAC
60W 60Hz
Gang
400W
Max.
3 or More
Gang
300W Max.
LISTED

TOP
120VAC
100W 60Hz
Gang 400W
Max. 3 or More
Gang 300W Max.
WSTED

Gang 400W
Max. 3 or More
Gang 300W Max.
TOP
120VAC
50W 60Hz

NORTEK
SECURITY & CONTROL
Model WD500EMZ5-1
Wall Dimmer
Maximum Load: 500W Incandescent Loads Only
120 Volts AC, 60 Hz
908.42/916 MHz
CAUTION: Do not install to control a receptacle
a motor operated appliance, a fluorescent lighting fixture or
transformer supplied appliance.
Conforms to ANSI/UL STD. 1472
FCC ID: EF400142 IC ID: 1078A-00142
Nortek Security & Control, Carlsbad, CA
Series 500
S/N
Made in China
BLK-LINE WHI-NEUTRAL BLU-LOAD GRN-GND
Z WAVE
PLUS

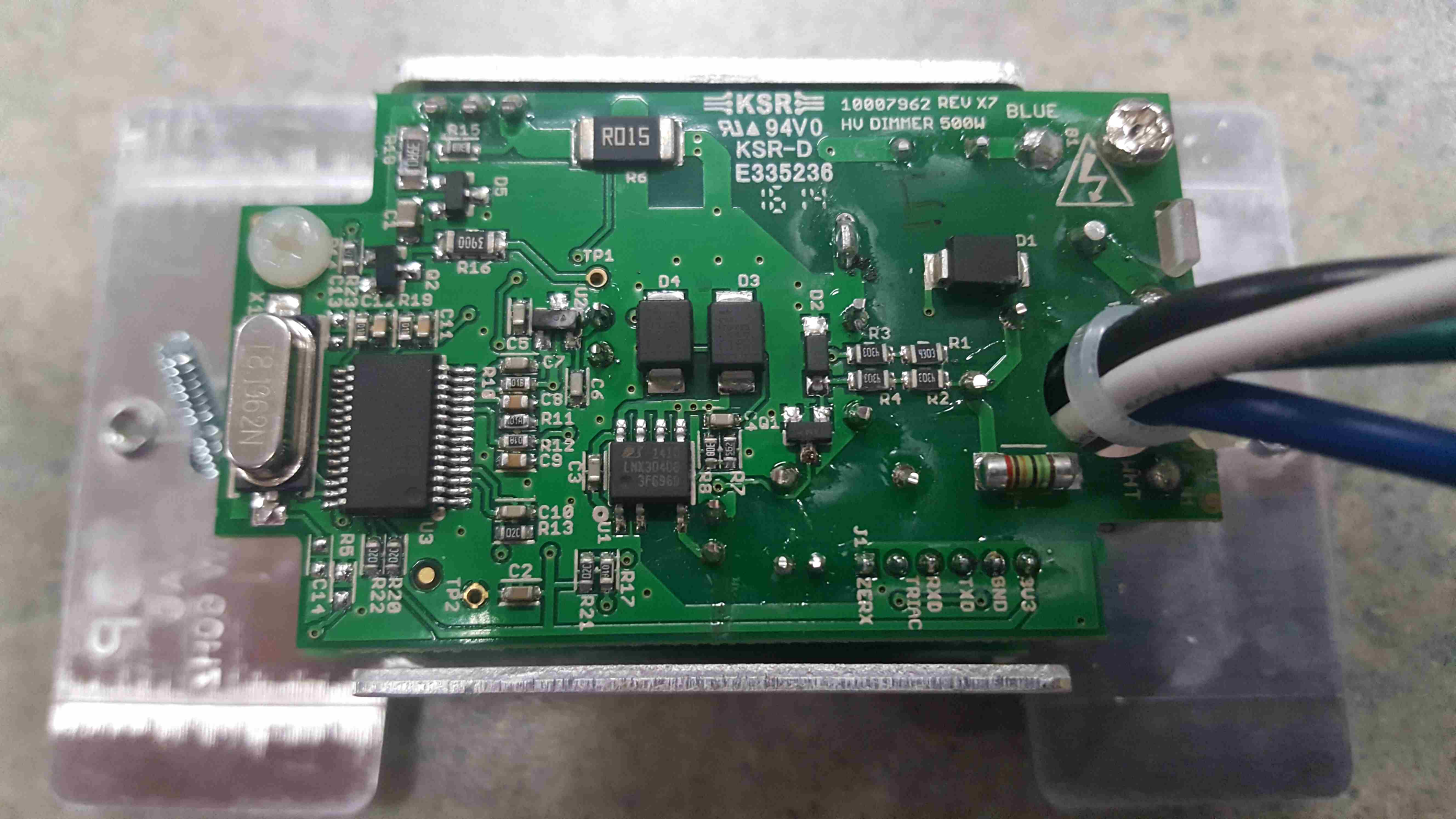
KSR
94V0
KSR-D
E335236
10007962 REV X7
HV DIMMER 500W
BLUE
R015
R6
R15
R16
D5
C1
Q2
R19
C11
C12
C13
R23
X1
12.1962N
U2
TP1
C5
C7
C6
C8
R10
R11
R12
C9
C3
C10
R13
U1
U3
R5
C14
R20
R22
TP2
C2
R17
R21
D4
D3
D2
D1
R3
R1
R4
R2
Q1
R7
R8
LNX3D40E
3F696D
J1
2ERX
TRIAC
RXD
TXD
GND
3V3
HMT

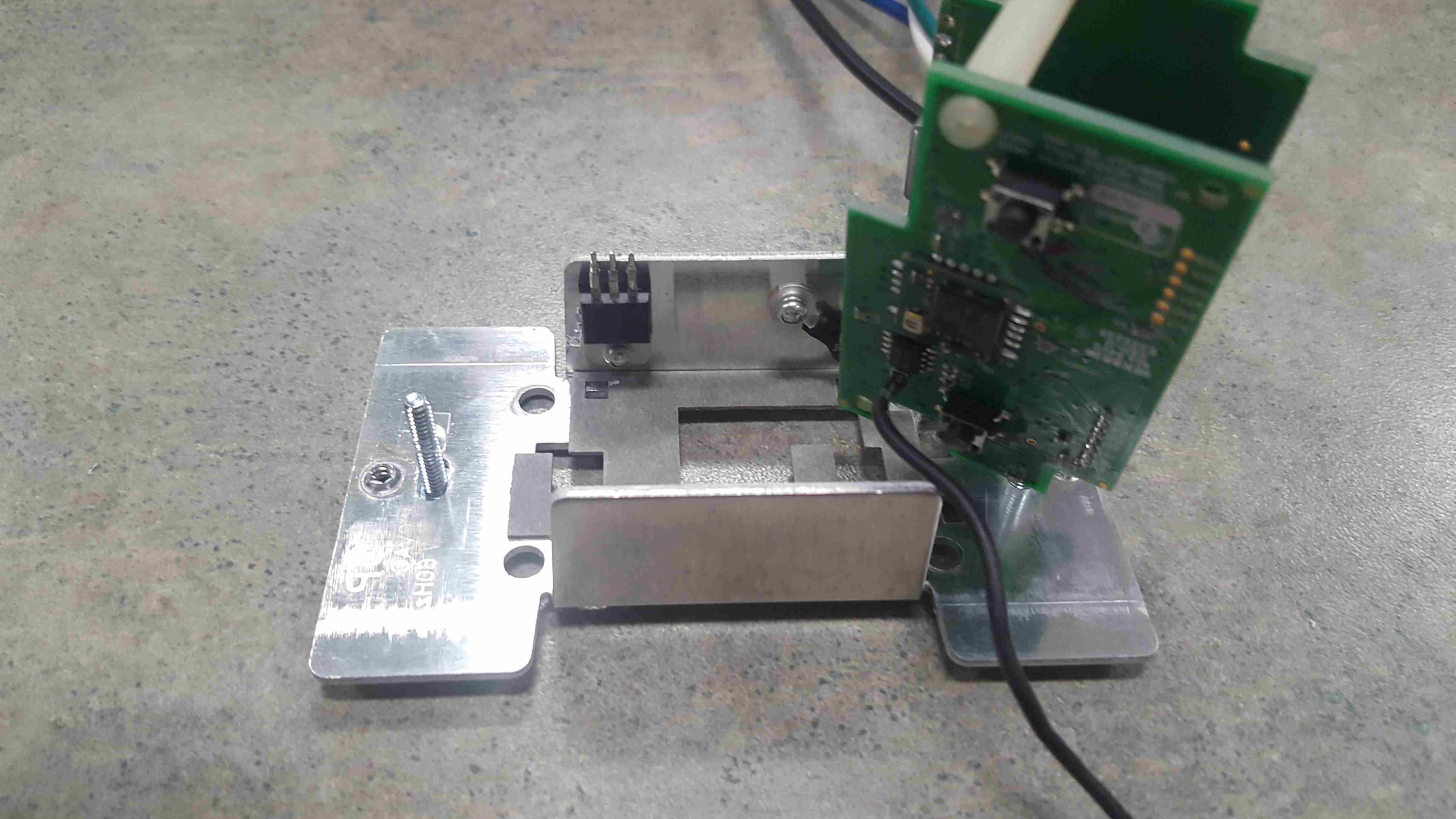

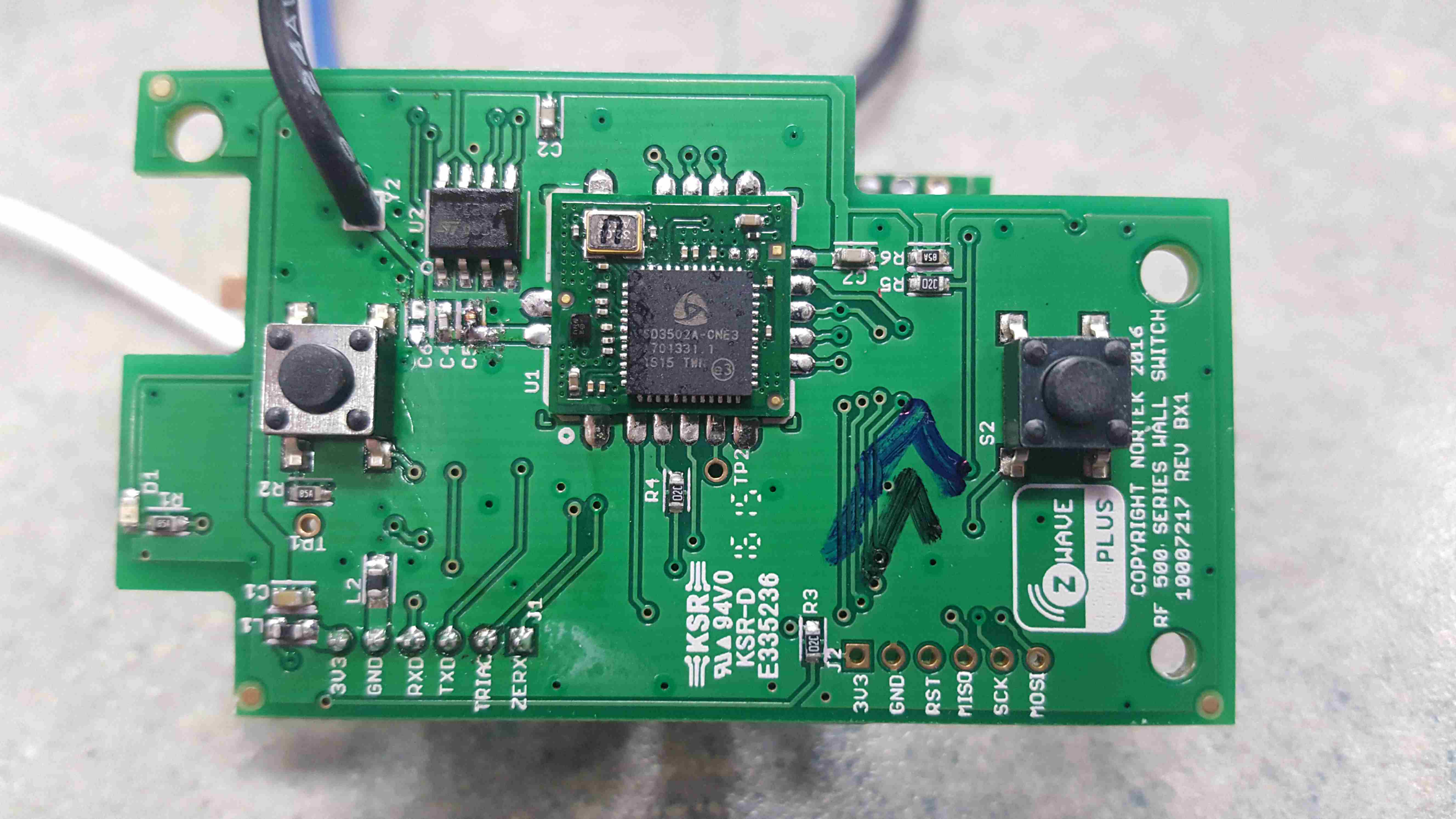
COPYRIGHT NORTEK 2016
RF 500 SERIES WALL SWITCH
10007217 REV BX1
Z WAVE PLUS
S2
R6
R5
C2
C3
Y2
U2
C6
C4
C5
U1
SD3502A-CNE3
701331.1
1S15 TWN
R4
TP2
R3
J2
3V3
GND
RST
MISO
SCK
MOSI
KSR
94V0
KSR-D
E335236
D1
R1
R2
TP1
C1
L1
L2
J1
3V3
GND
RXD
TXD
TRIAC
ZERX

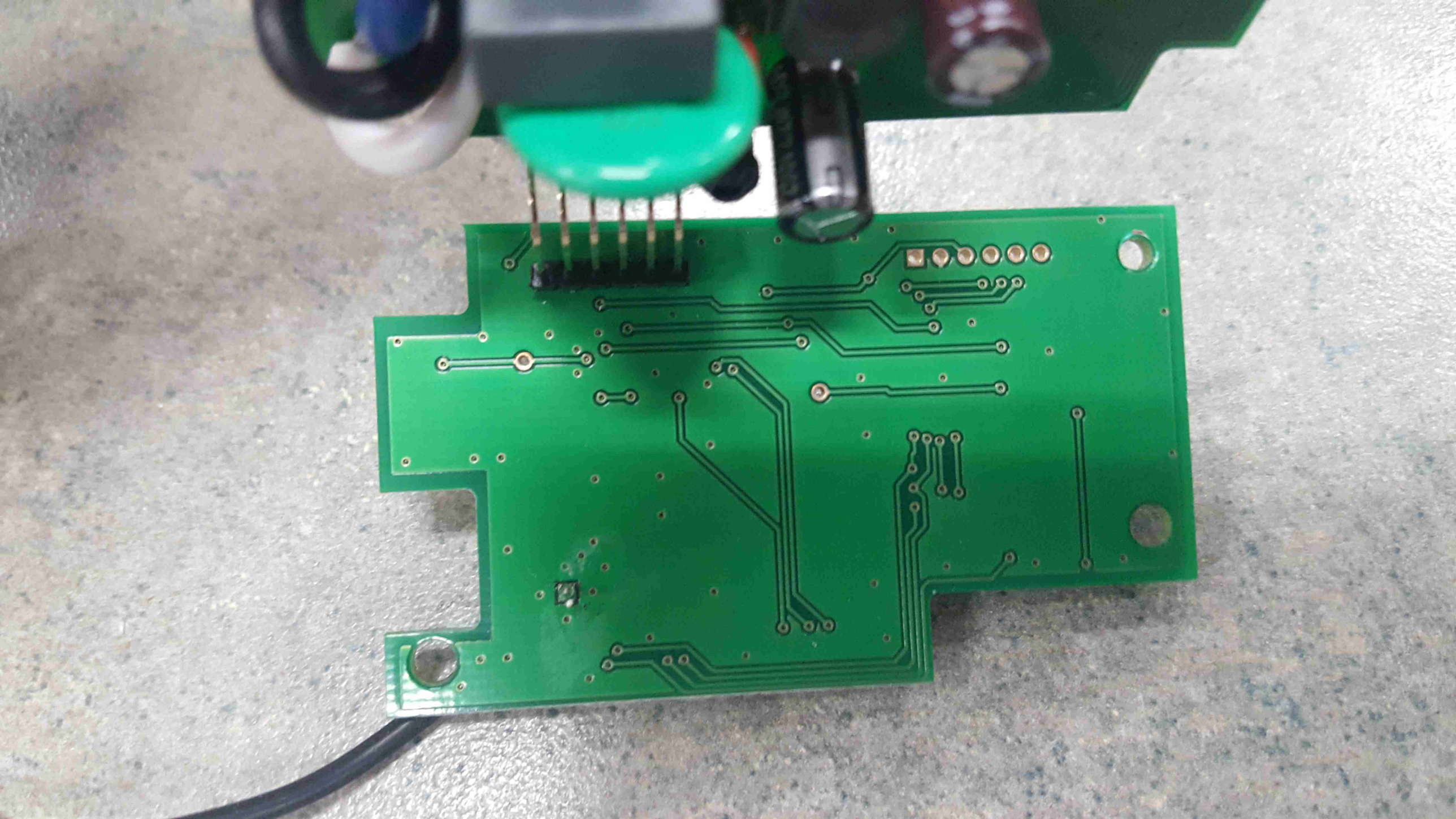

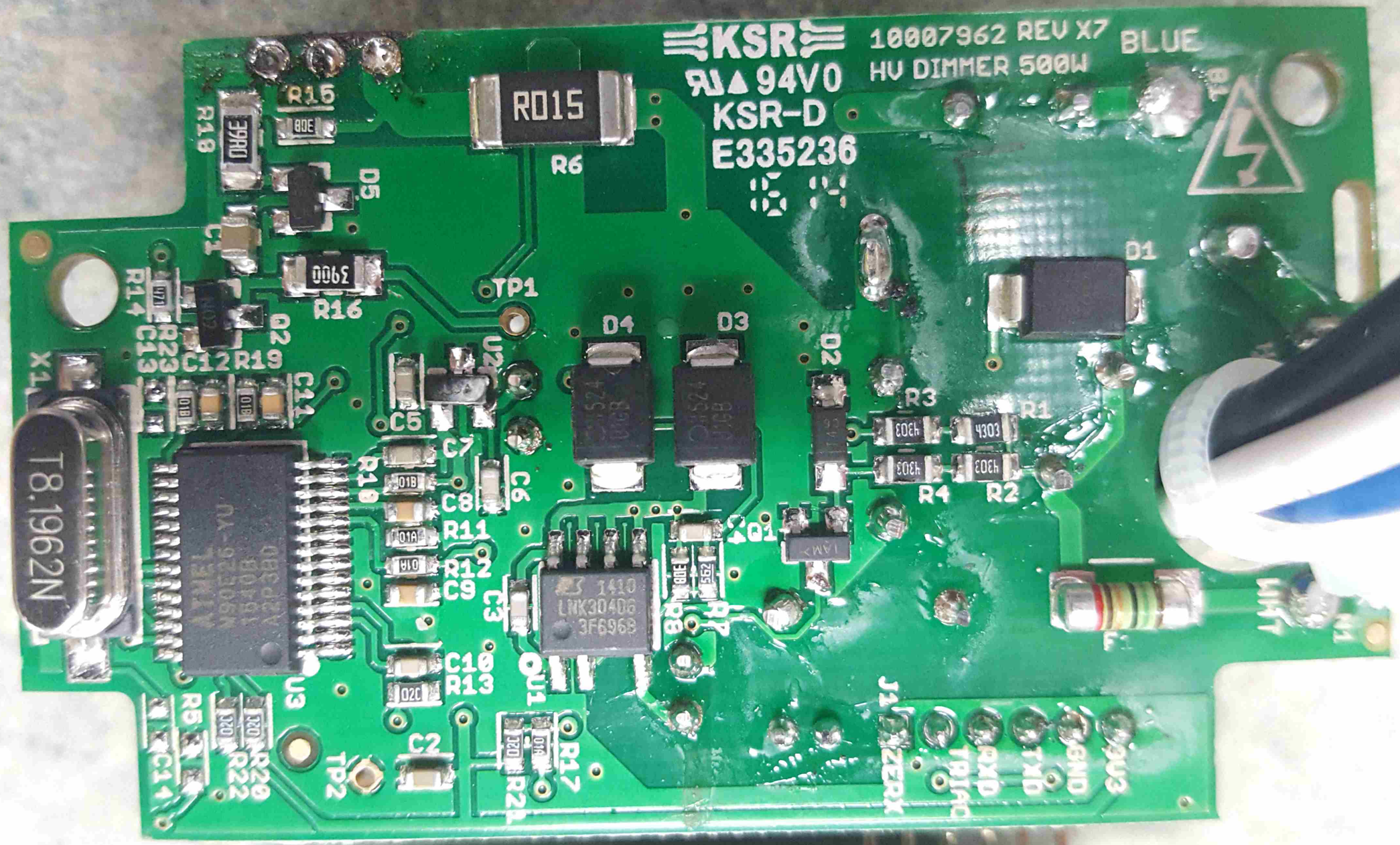
KSR
94V0
KSR-D
E335236
10007962 REV X7
HV DIMMER 500W
BLUE
R015
R6
R15
R18
D5
C1
R14
R16
Q2
R23
C13
C12
R19
C11
X1
T8.1962N
TP1
U2
D4
D3
D2
D1
R3
R1
R4
R2
C5
C7
C6
C8
R10
R11
R12
C9
C3
Q1
R7
R8
C10
R13
QU1
U3
R5
C14
R20
R22
TP2
C2
R17
R21
J1
ZERK
QU3
GND
TXD
RXD
TB1AC
WIRT

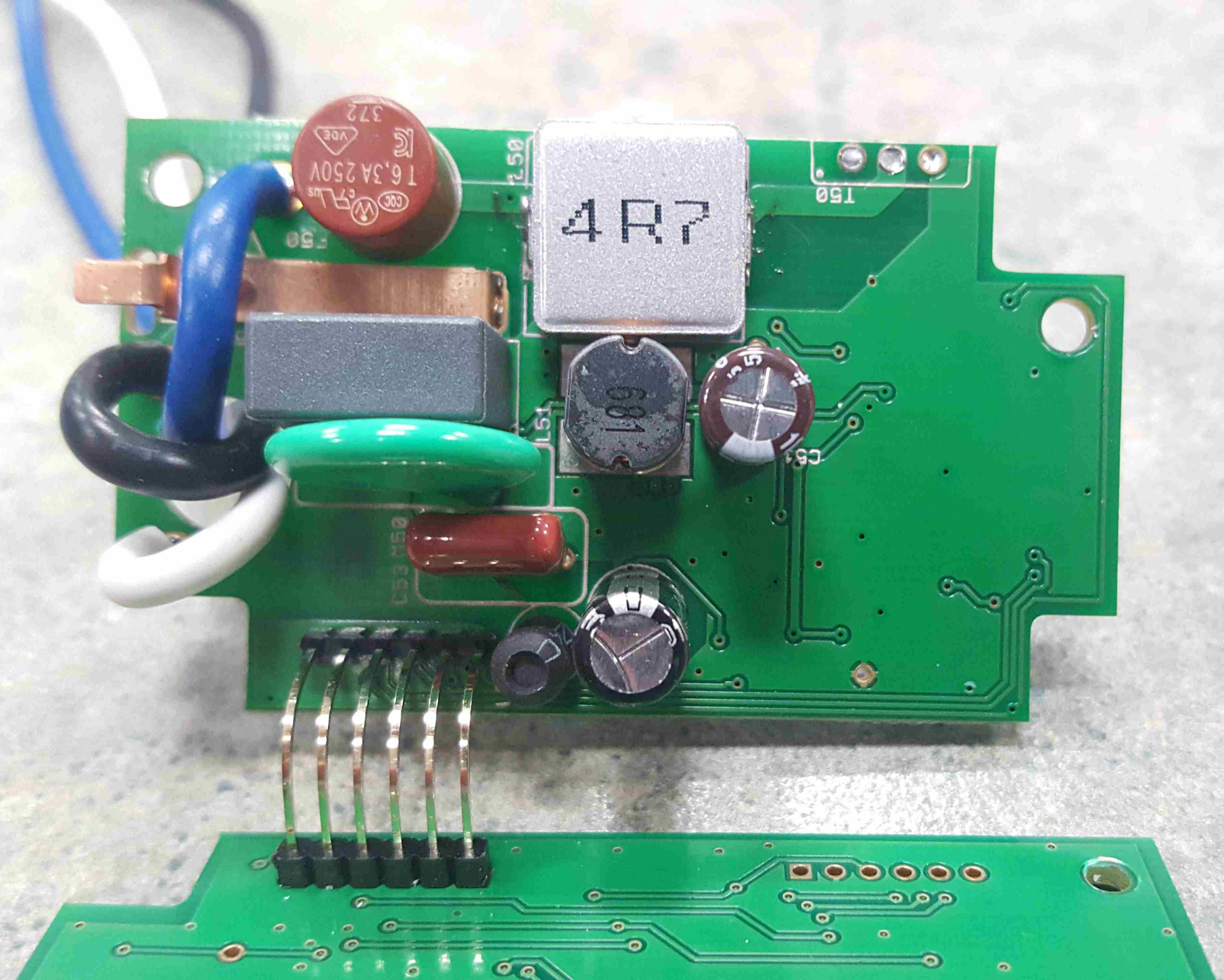
T6,3A 250V
372
4R7
T50
C53 M50
C51