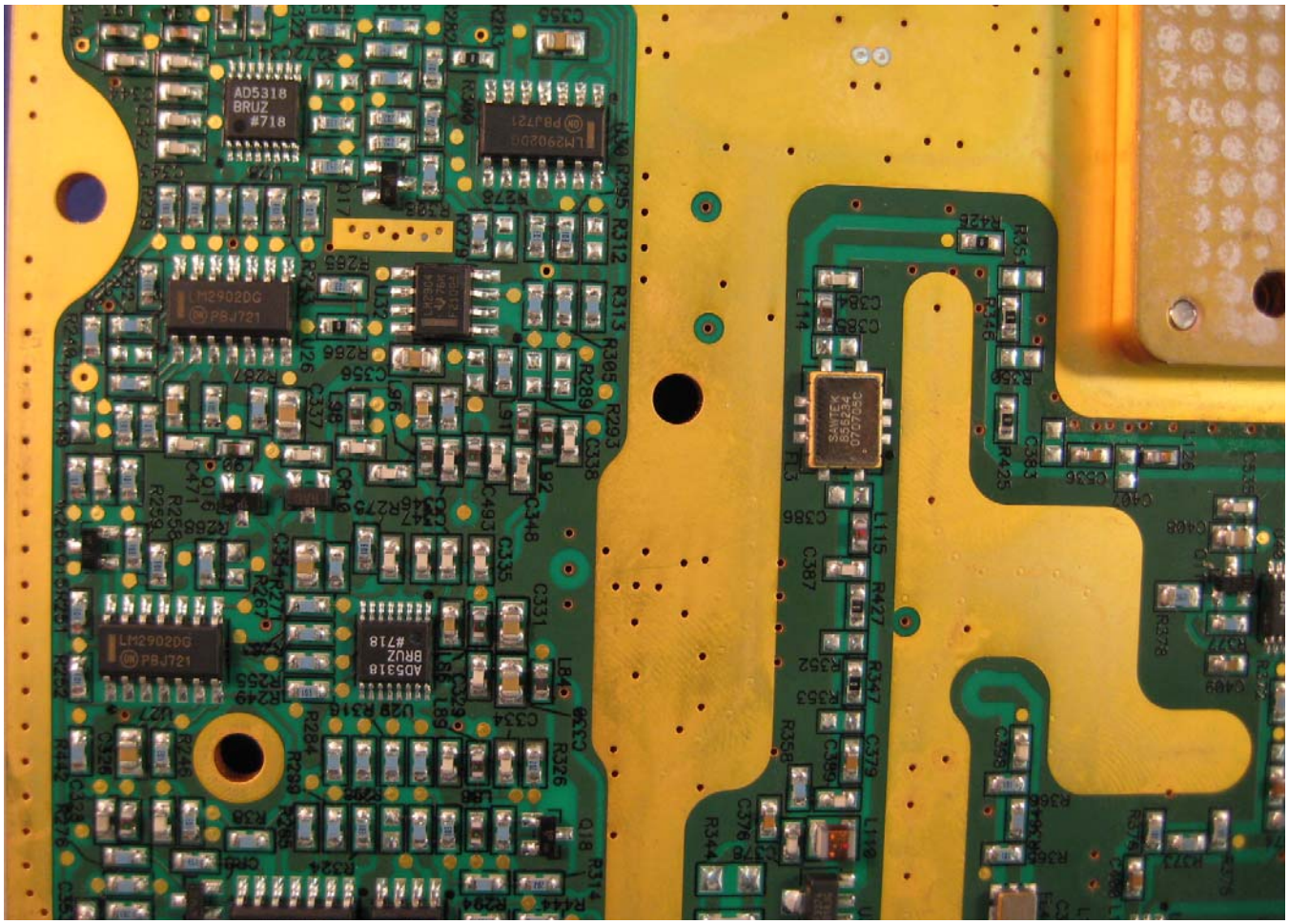
AD5318
BRUZ
#718
LM2902DG
PBJ721
SAWTEK
855234
07C0706C

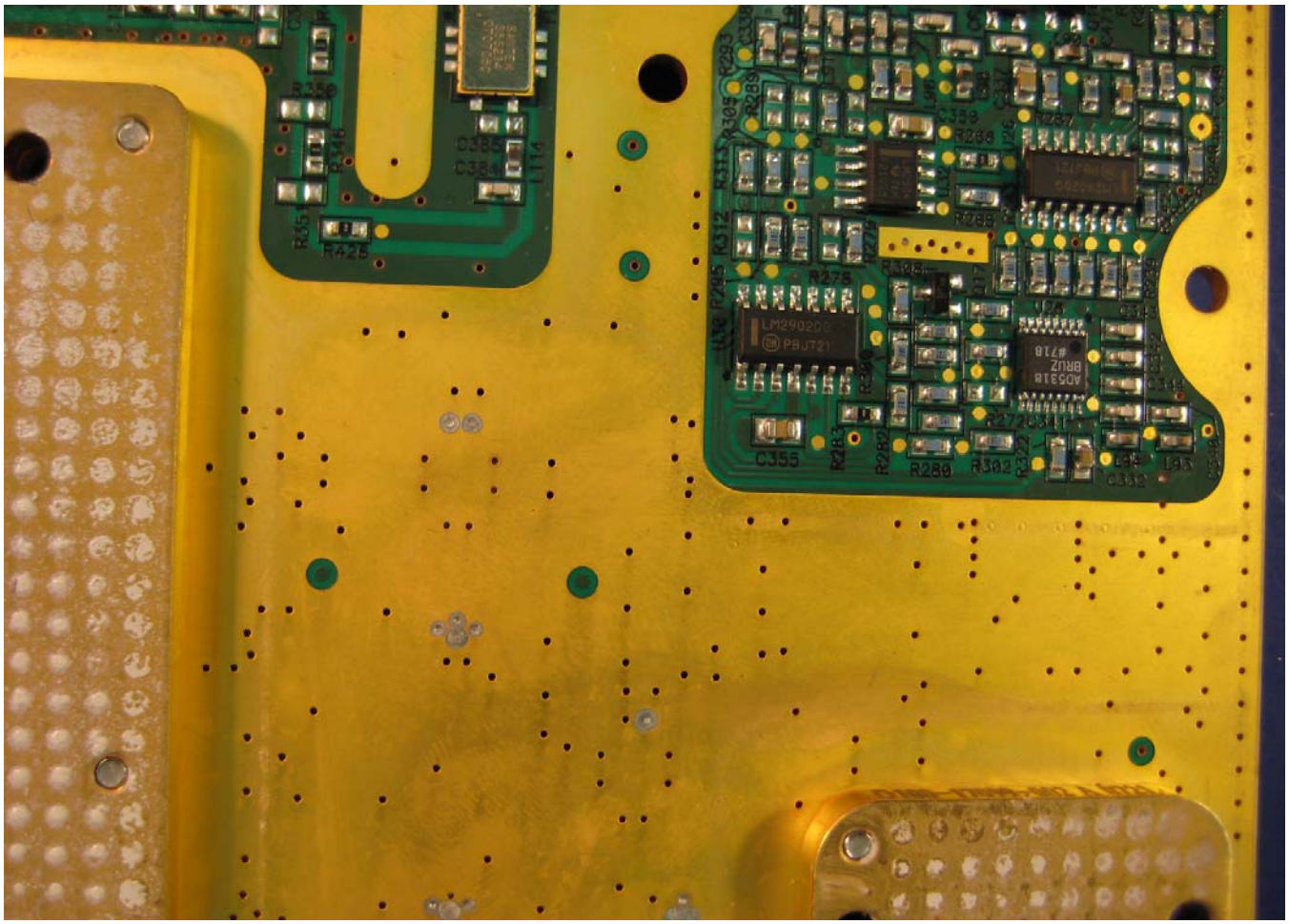
LM2902DG
PBJ721
AD5318
BRUZ
#718

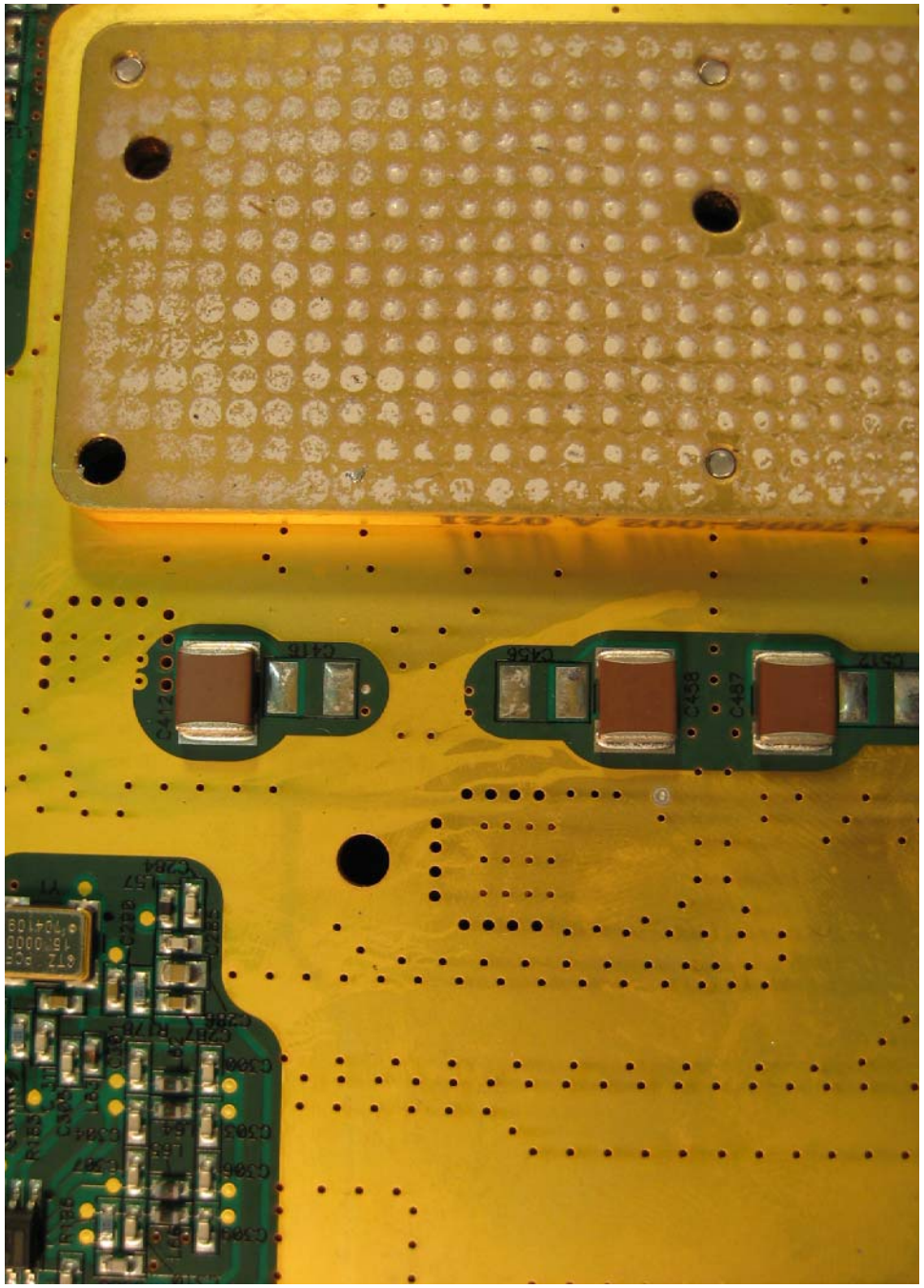
C412
C416
C456
C458
C487
C512
Y1
C284
C287
C288
C300
C303
C304
C306
C308
L64
L65
R186
R187

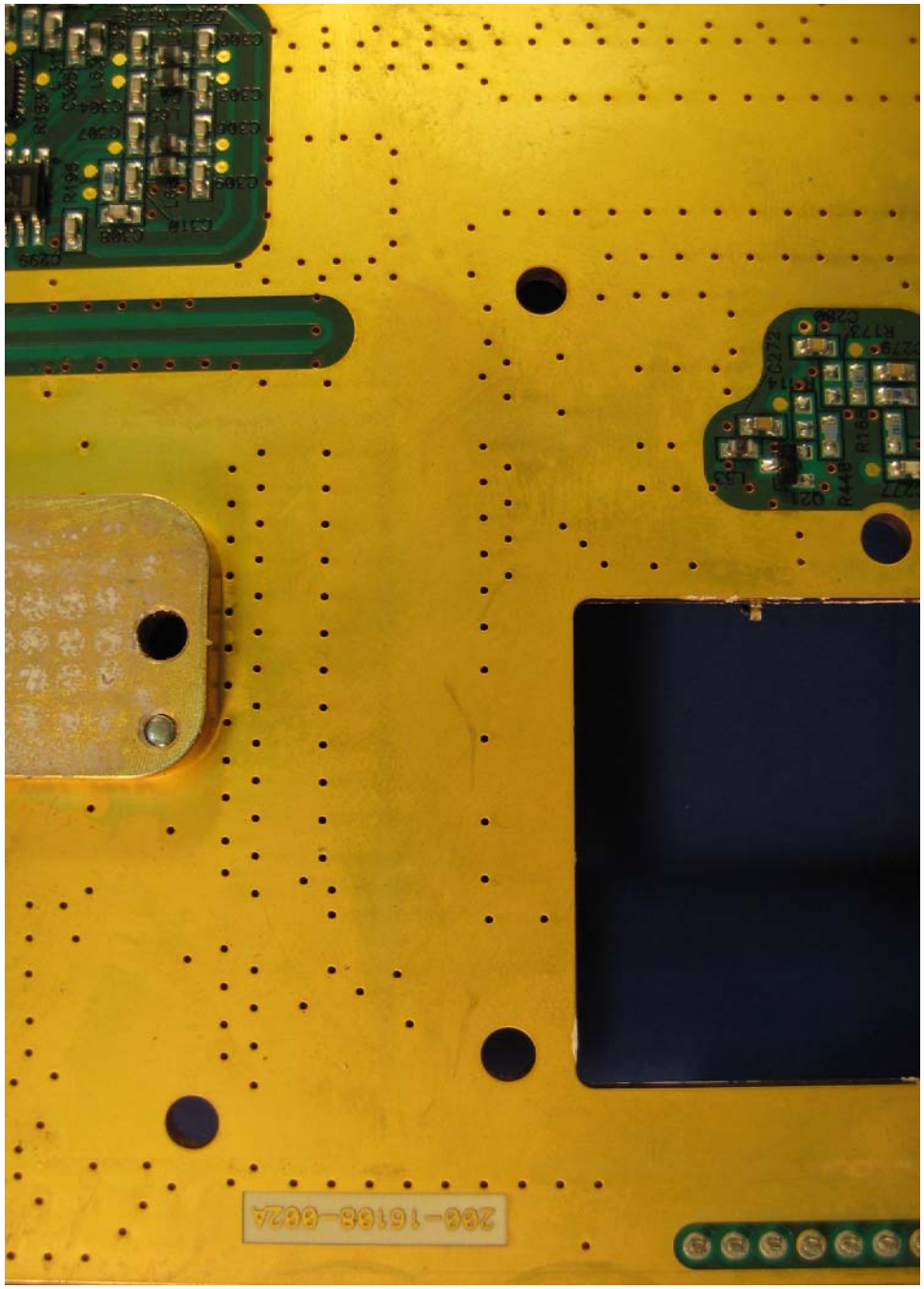
C299
C300
C304
C307
C308
C309
C310
L65
Q24
R172
R173
R174
R176
R448
C277
C278
C279
C280
260-16168-0024

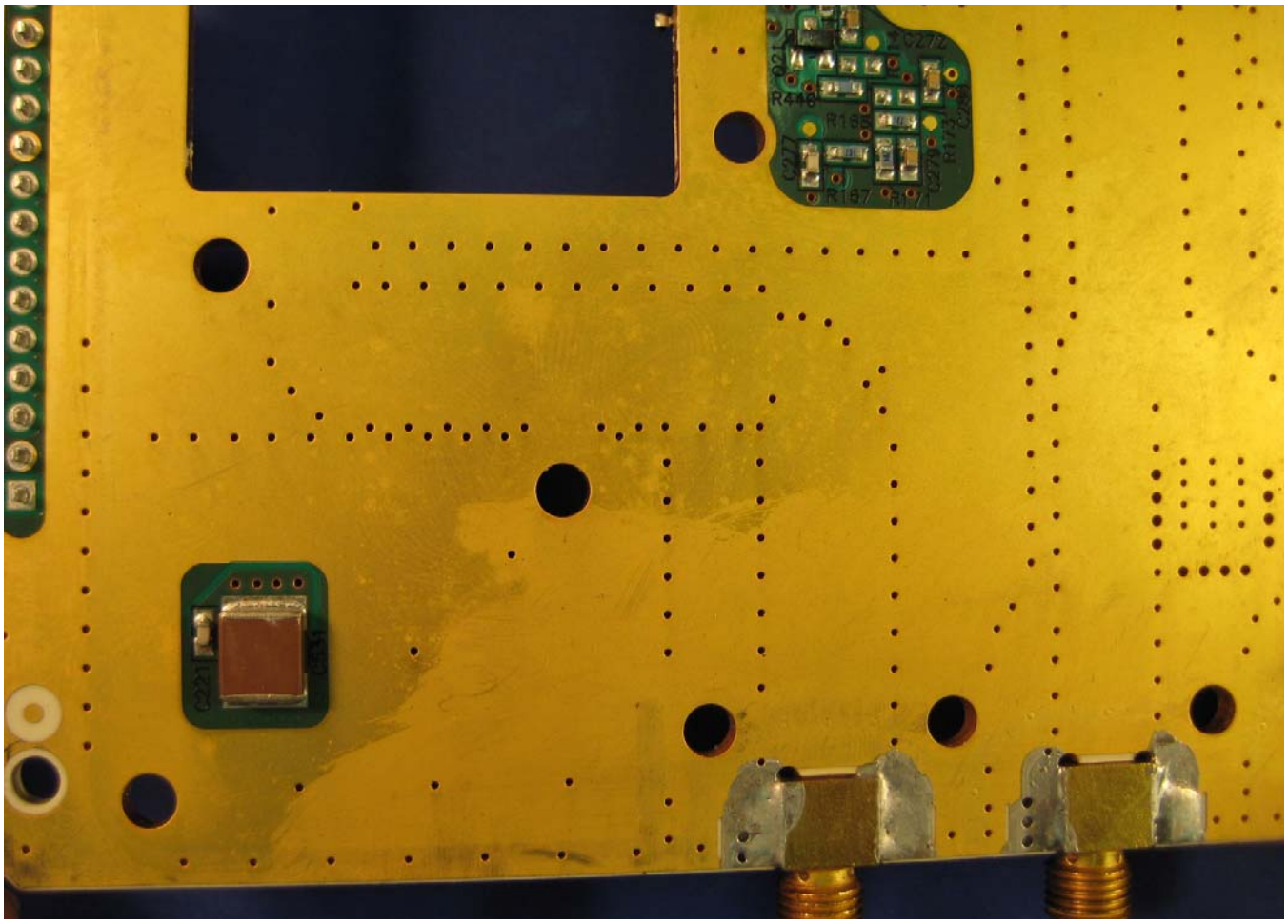
C272
R448
R187
C277
R172
C221

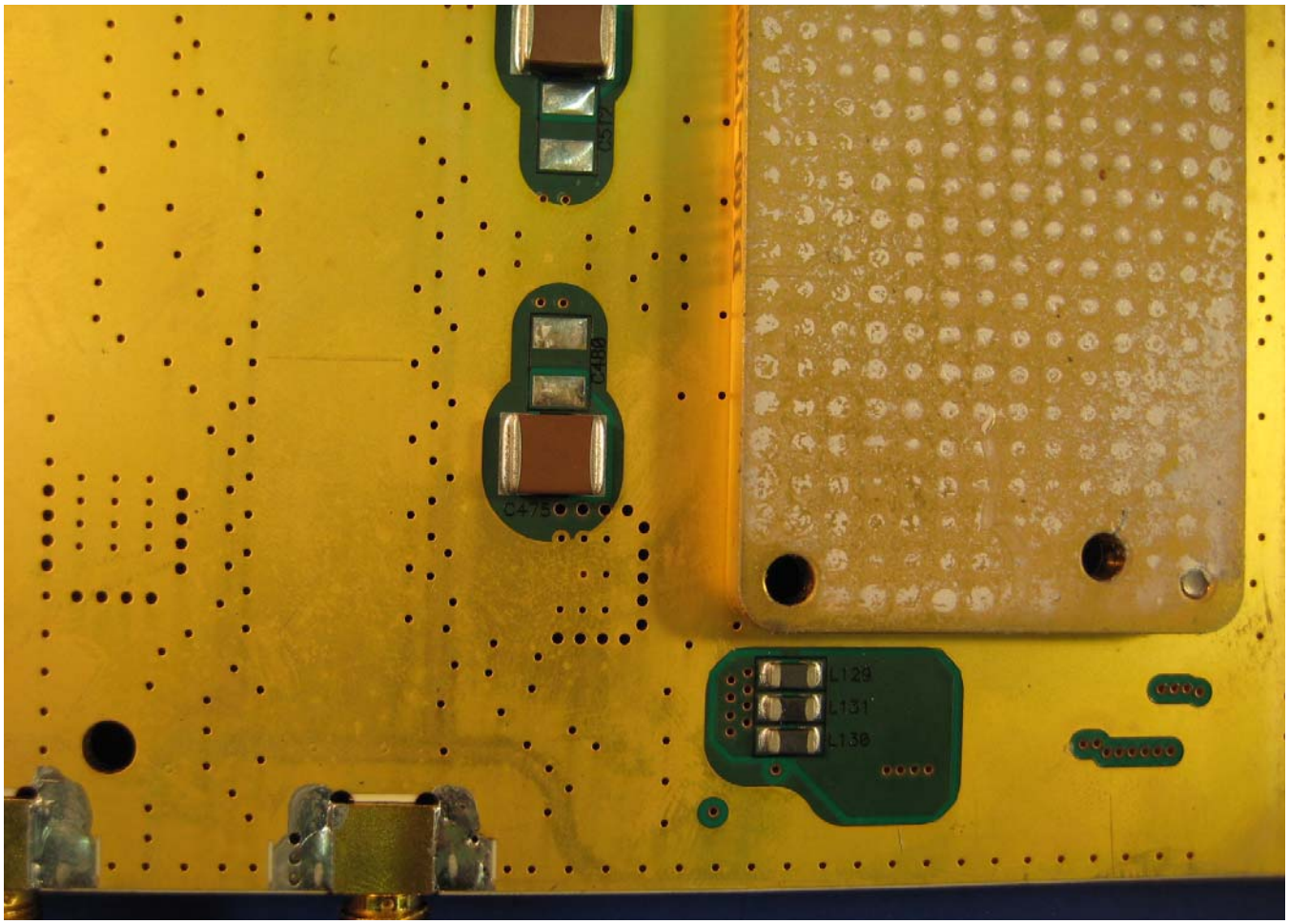
C517
C480
C475
L129
L131
L130

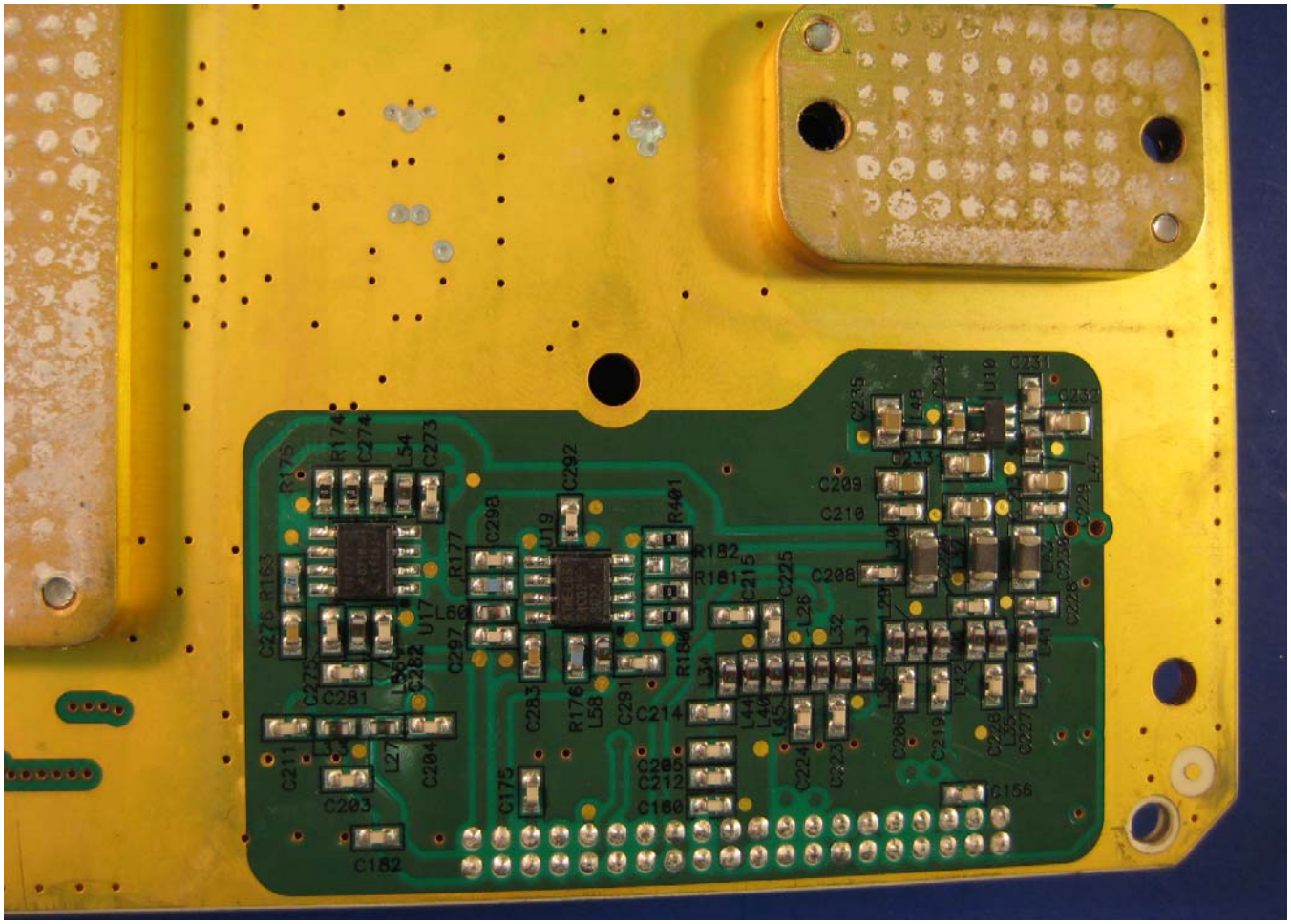
R175
R174
C274
L54
C273
C292
C298
U19
R401
R177
R182
R181
C215
C225
C209
C210
C208
L30
L29
L26
L32
L31
L34
L44
L46
L45
L60
U17
C297
C282
C281
C276
R163
C275
C211
L27
C204
C203
C182
C283
R176
L58
C291
C214
C205
C212
C180
C175
C224
C223
C206
C219
C228
L35
C227
C156
C235
L48
C234
U18
C231
C232
C233
L47
C229
C230
C226
L41
L42

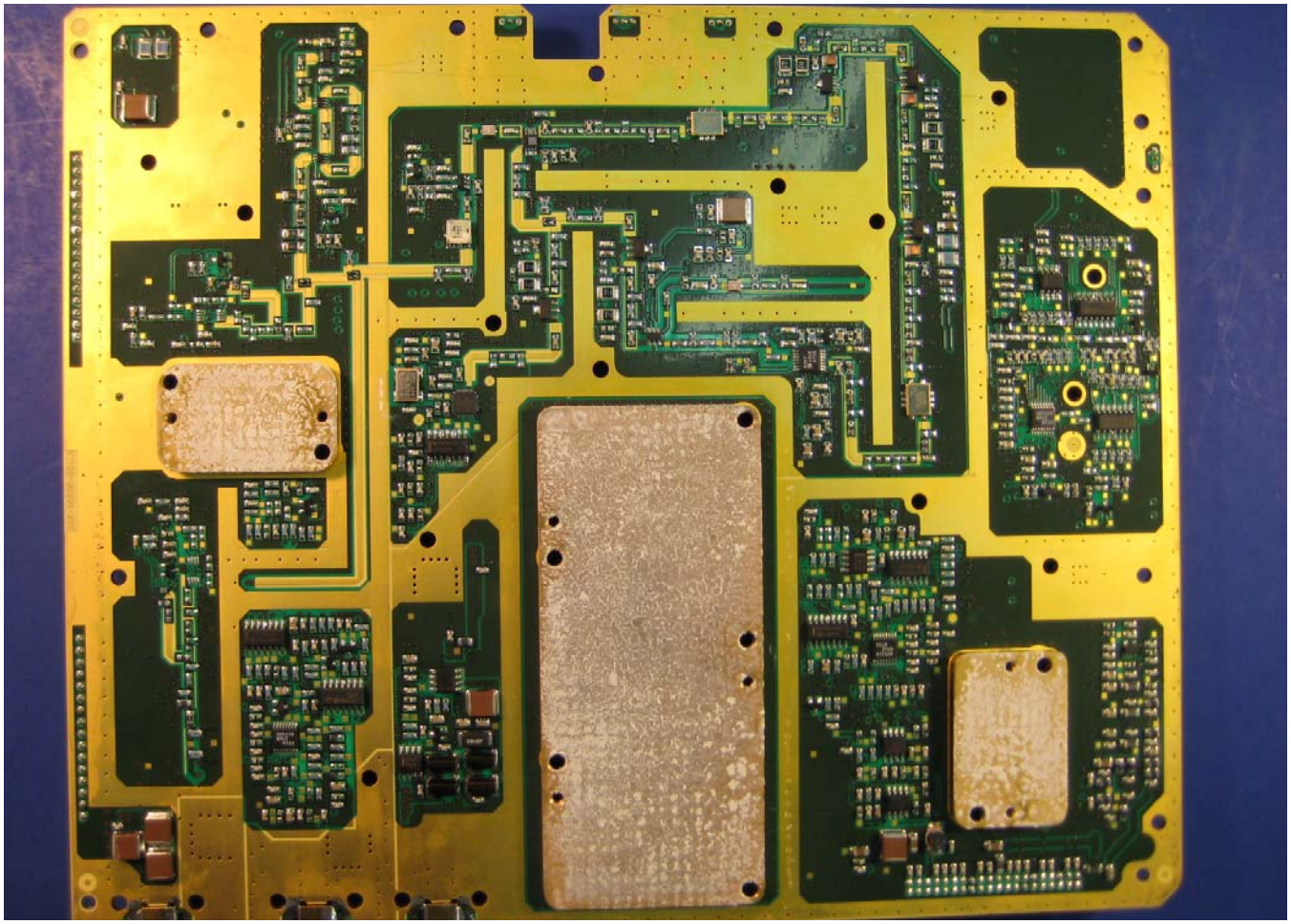

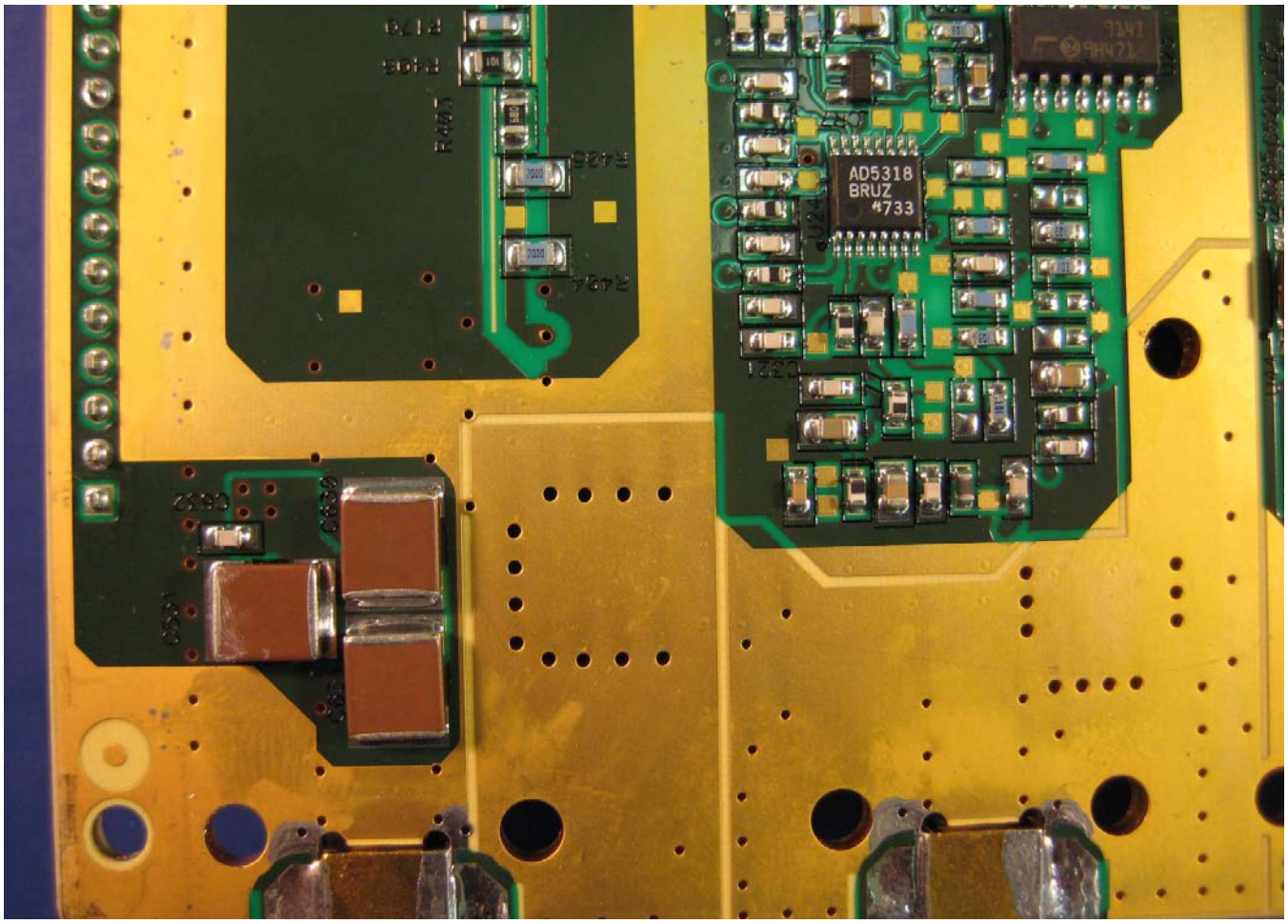
AD5318
BRUZ
#733

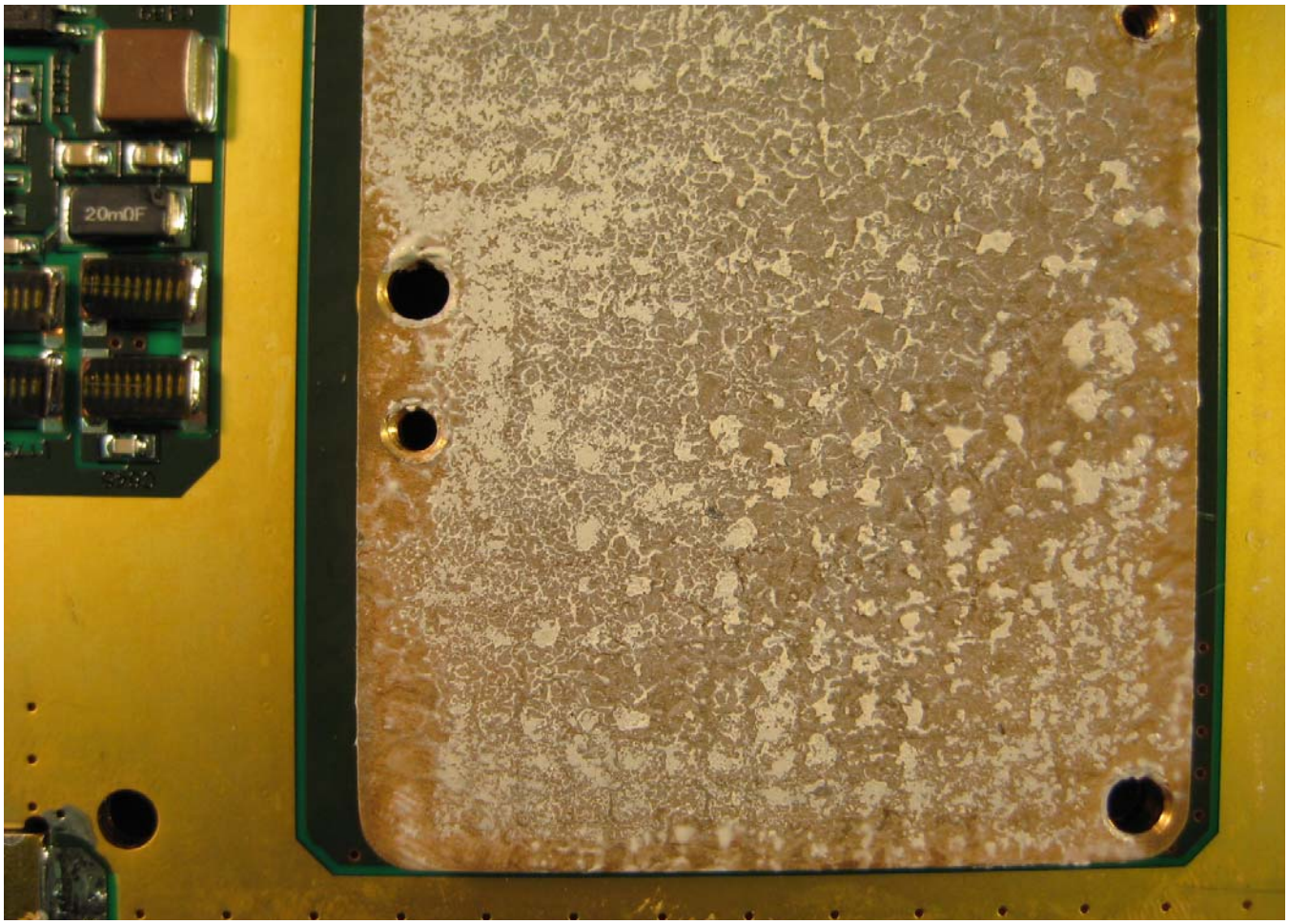
20mΩF

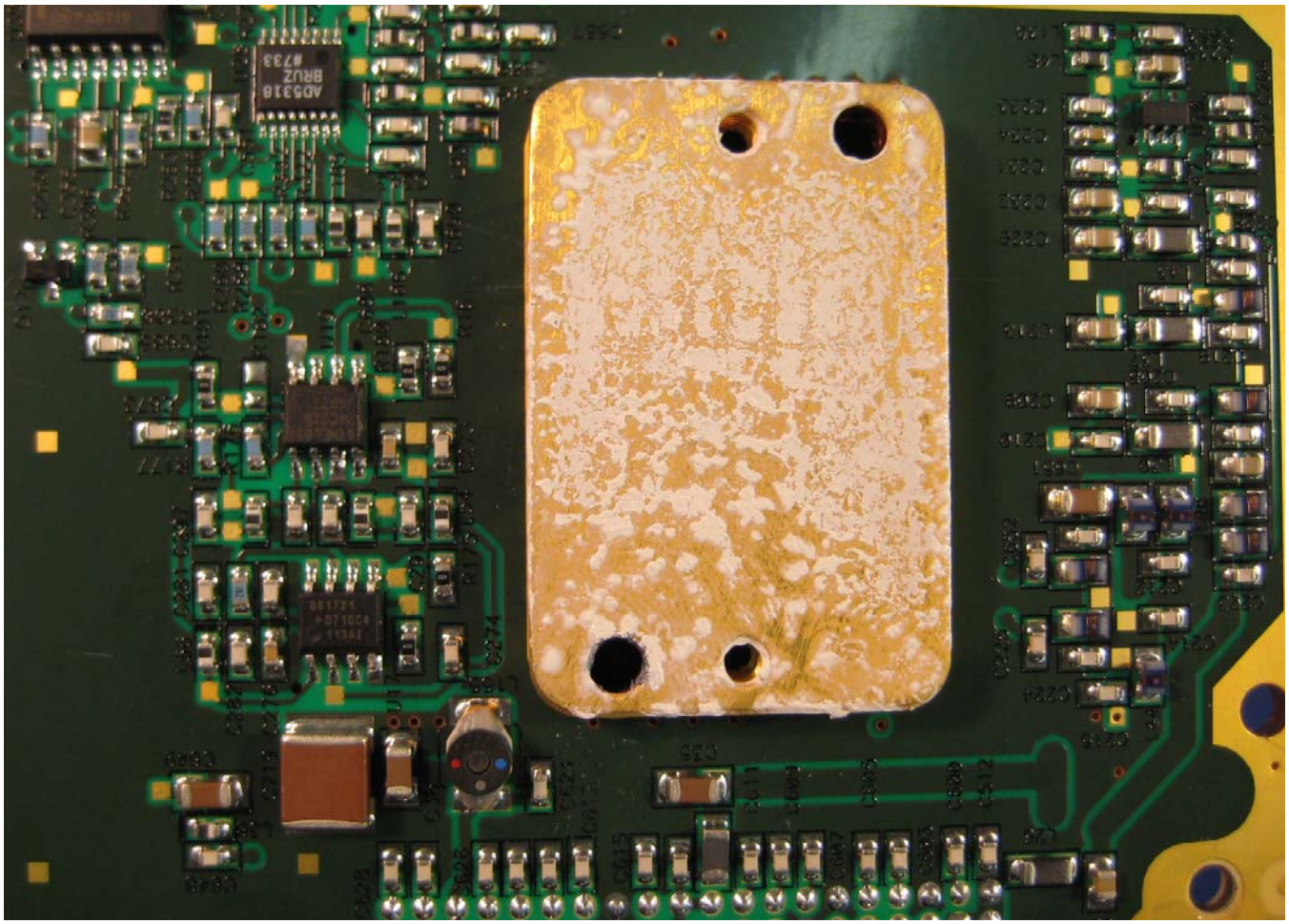
AD5318
BRUZ
#733

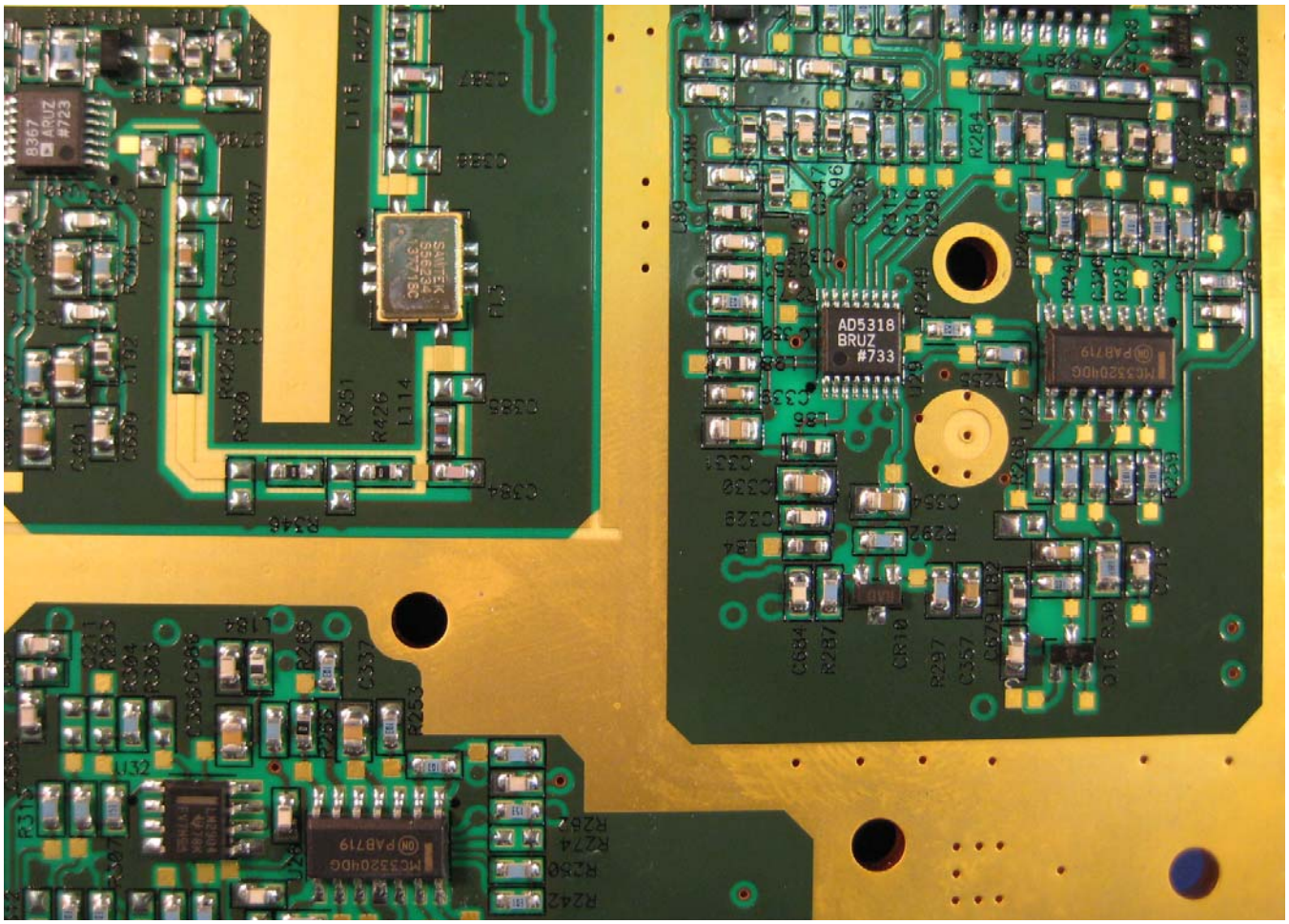
AD5318
BRUZ
#733
MC33204DG
PAB719

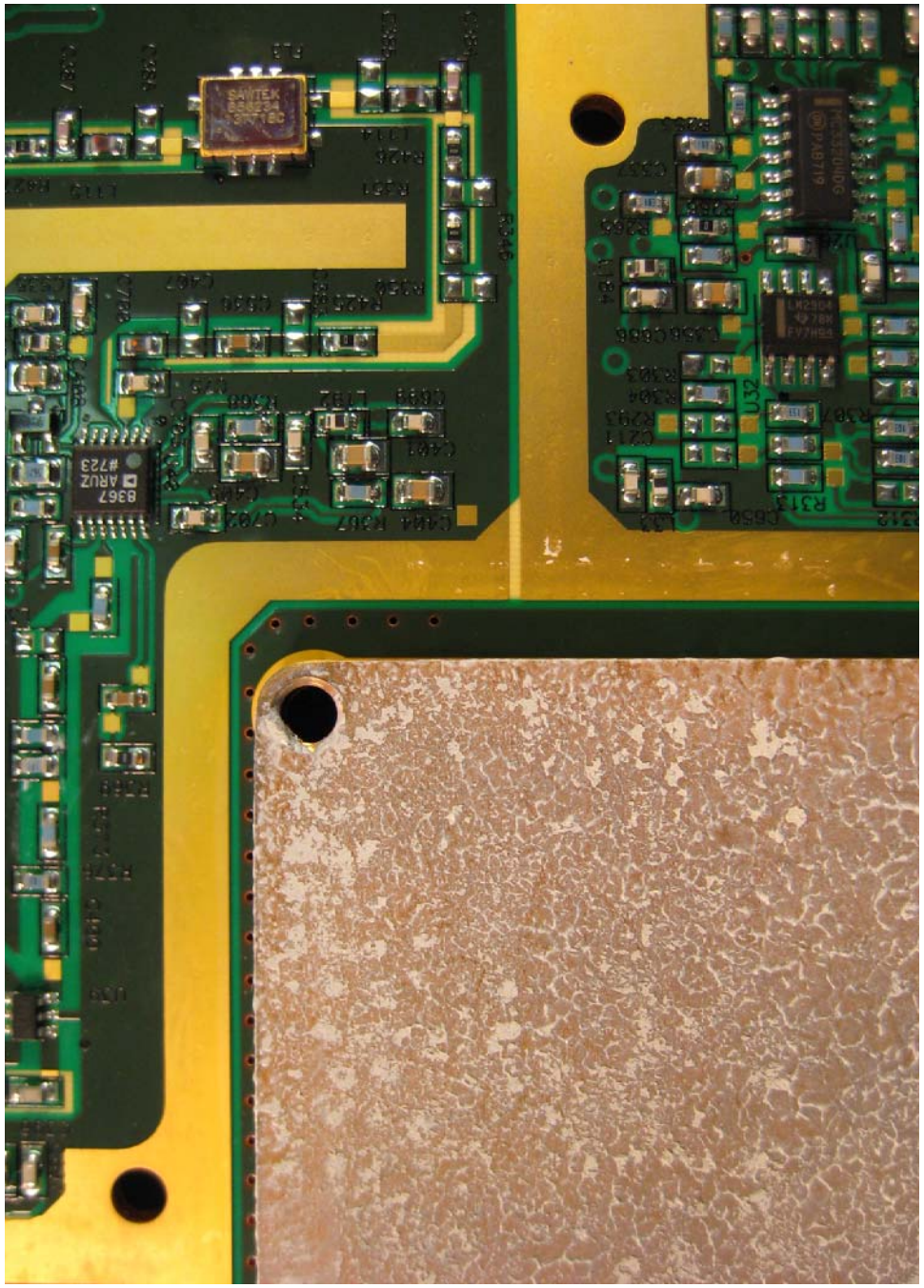
SAWTEK
B367
ARUZ
#723
U32

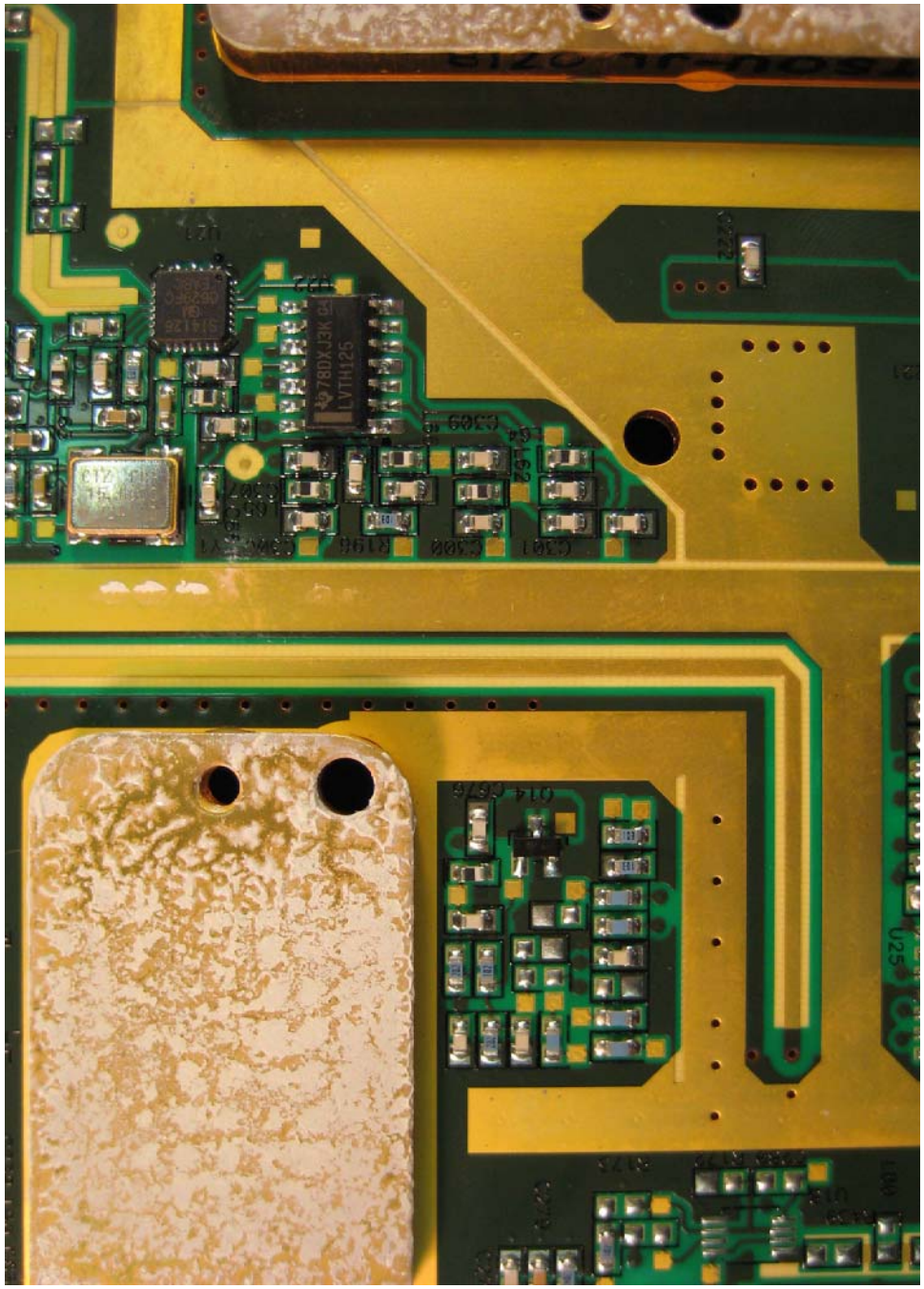
78DX13K
LVTH125

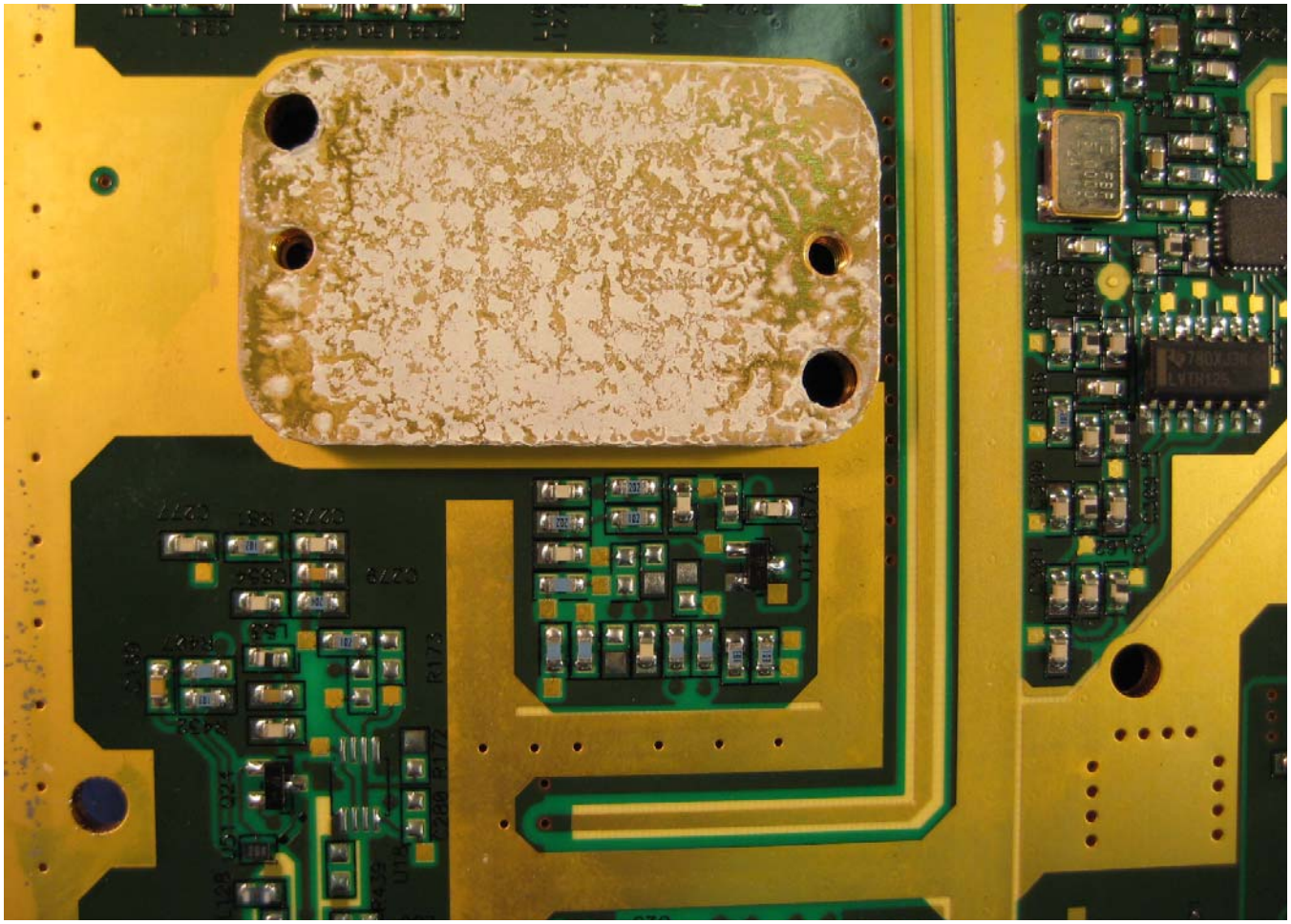

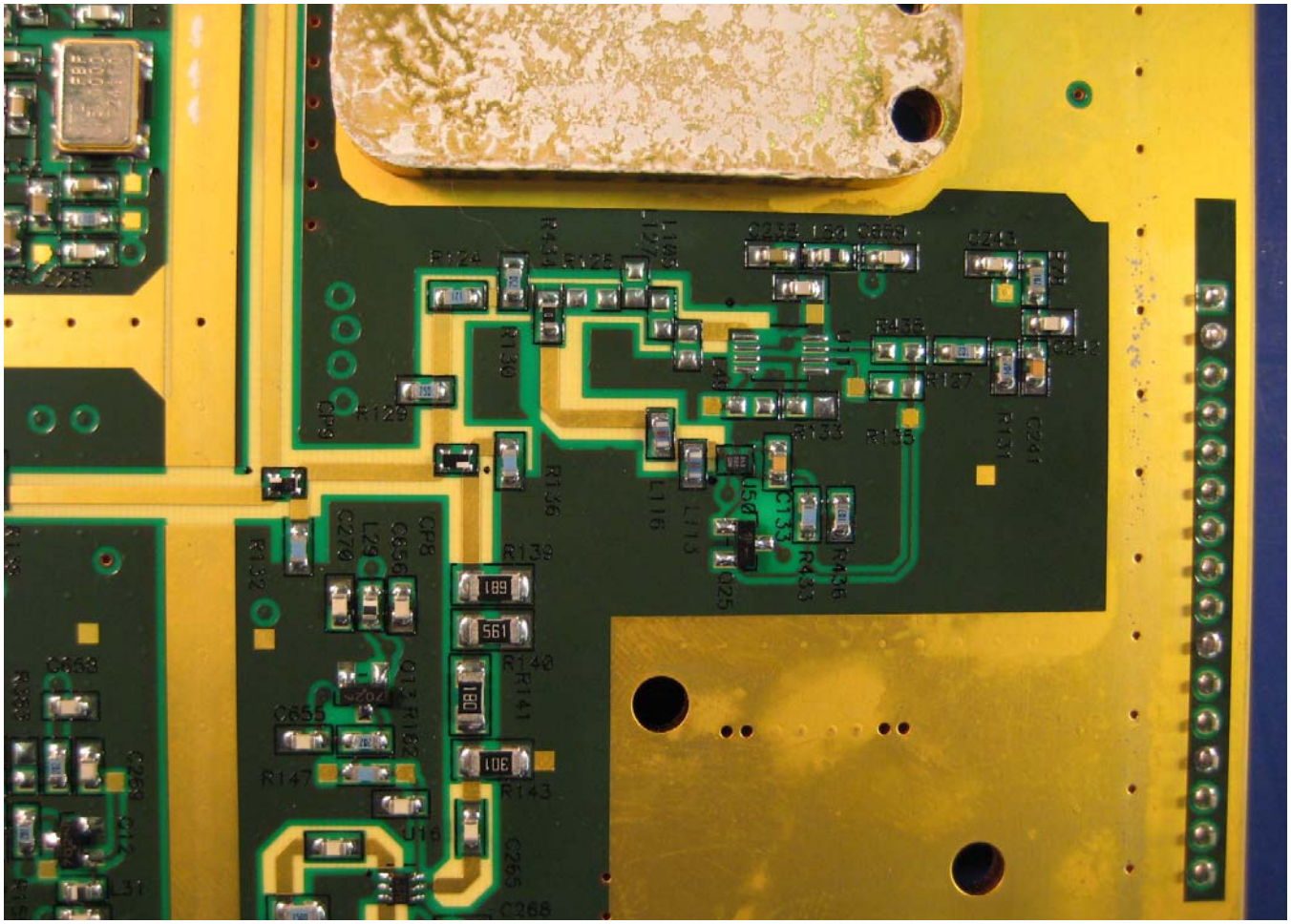

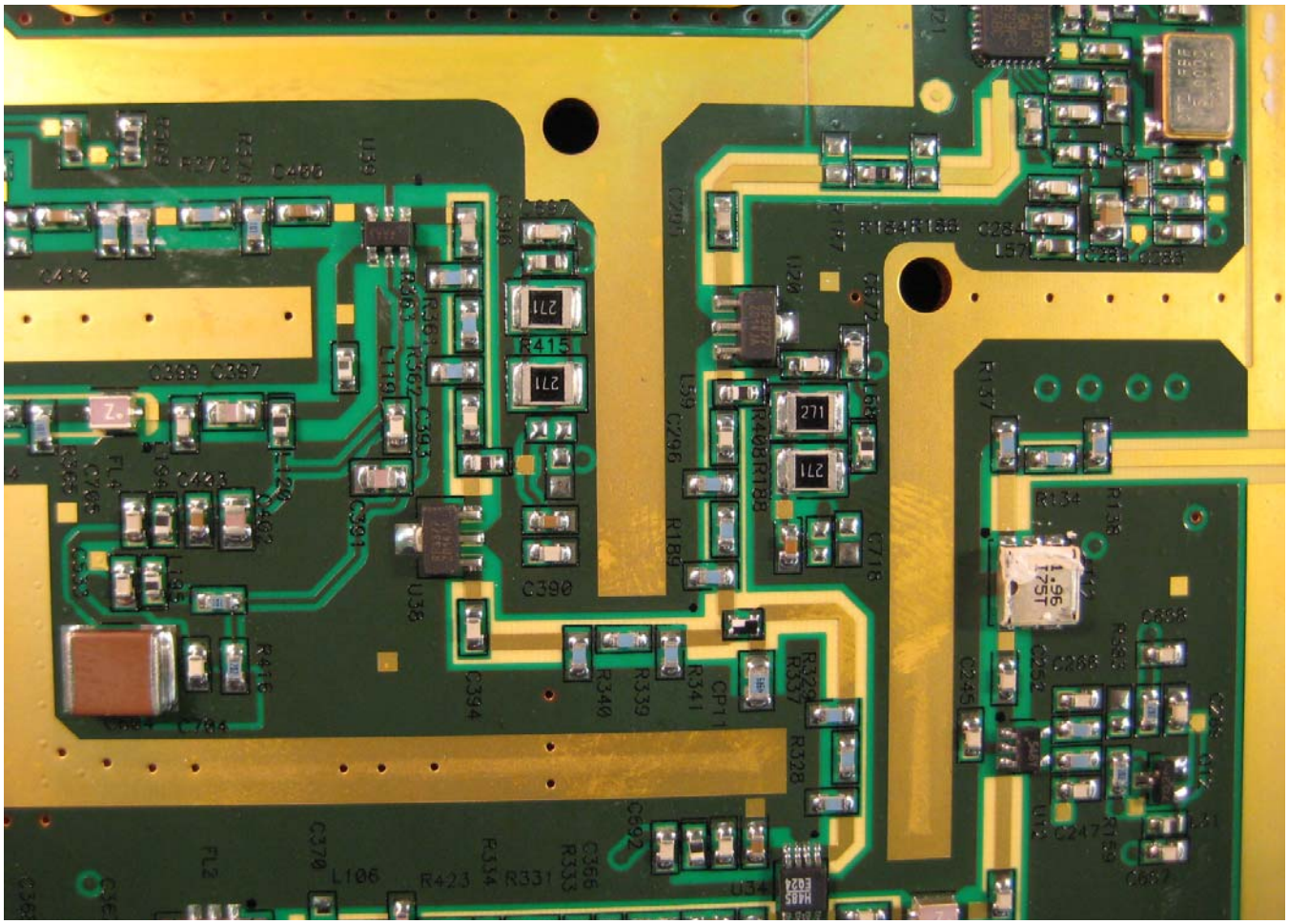
R415
271
271
271
271
C390
R340
R339
R341
CP1
R337
R328
R189
R188
C718
C766
L59
U36
C394
C391
C393
C397
C399
R416
C704
C692
C370
L106
R423
R331
R314
C356
R333
U34
HA05
E024
R134
R138
R137
C247
C245
C266
C256
C658
C687
C284
L57
C288
C289
C272
C462
C412
L39
C387
C386
R361
R367
L119
C395
C396
C393
C391
C433
C395
L195
R416
C704
C692
C370
L106
R423
R331
R314
C356
R333
U34
HA05
E024
R328
R337
R341
CP1
R339
R340
C394
C390
R189
R188
C718
C766
L59
U36
C391
C393
C397
C399

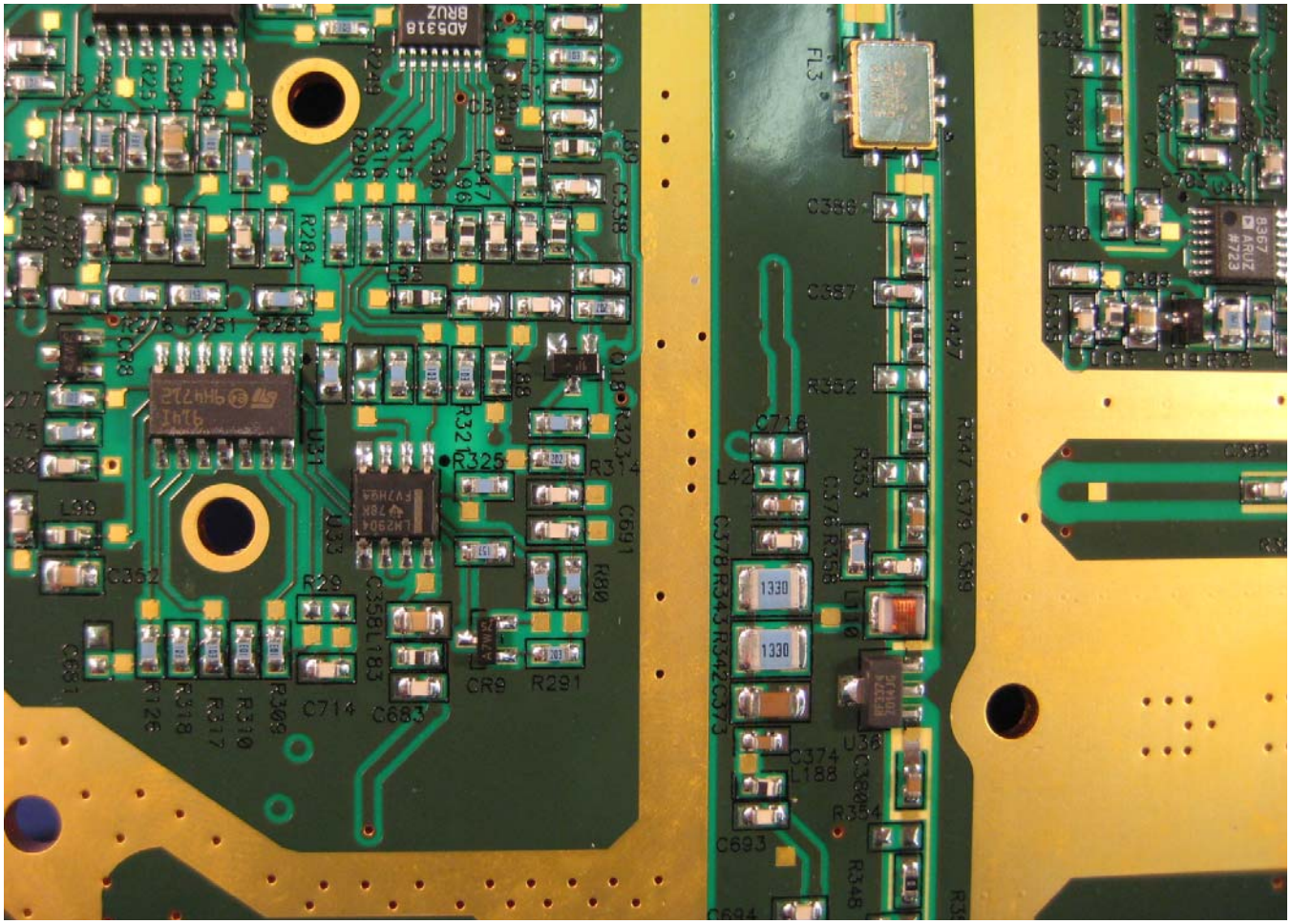
AD5318
BRUZ
U31
U33
U36
U37
FL3
R325
R291
CR9
C714
C683
C693
C716
C717
C377
C375
L79
R412
R413
271
1330
1330
1330
1330
1EE
3EE

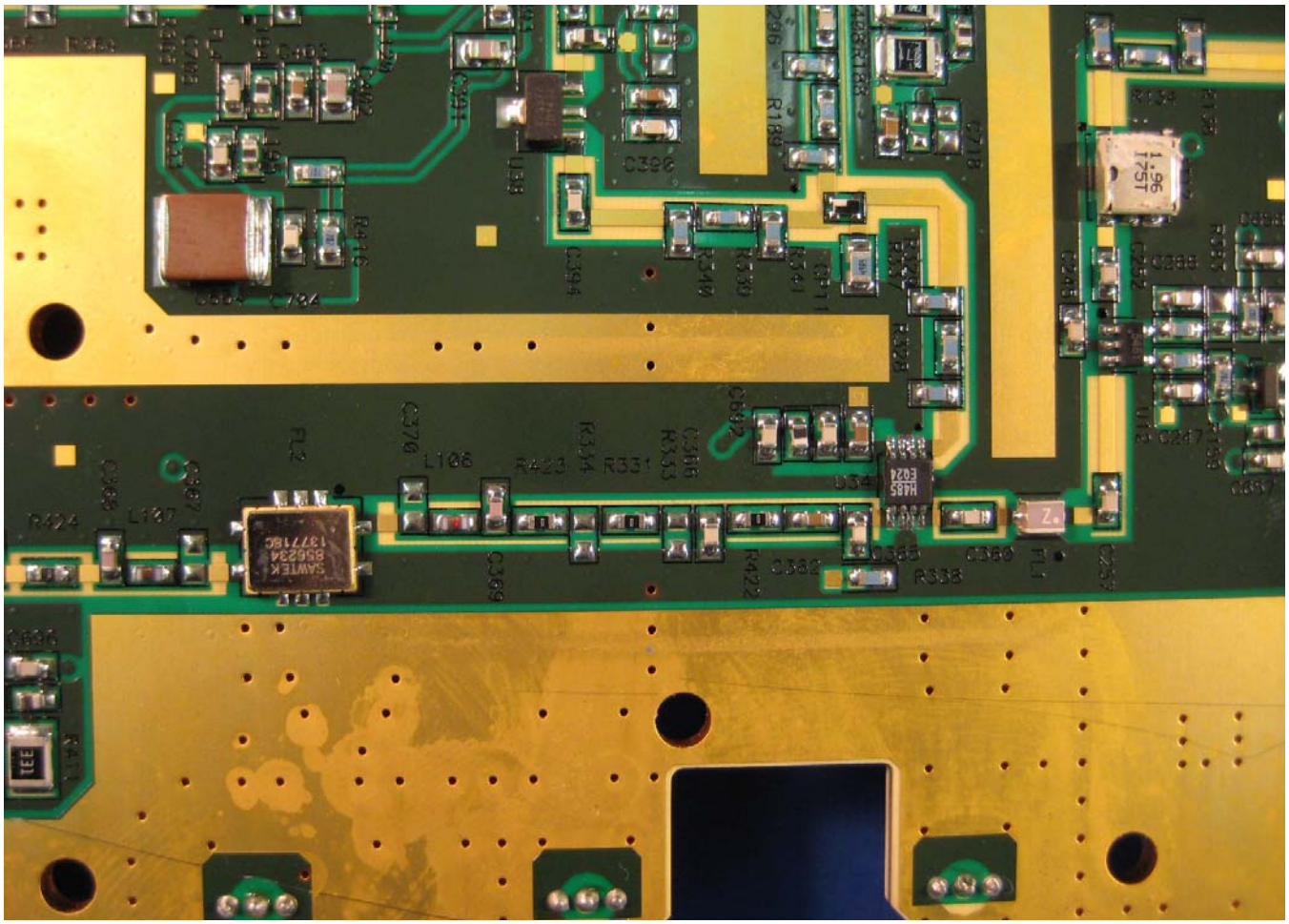
SAWTEK
856234
137718C
H485
E024
1.96
175T
C396
R189
C394
R340
R330
R541
C371
C370
L106
R423
R334
R331
C366
R333
C367
R422
C365
R338
C368
C369
R424
L107
C384
R416
C384
C384
C384

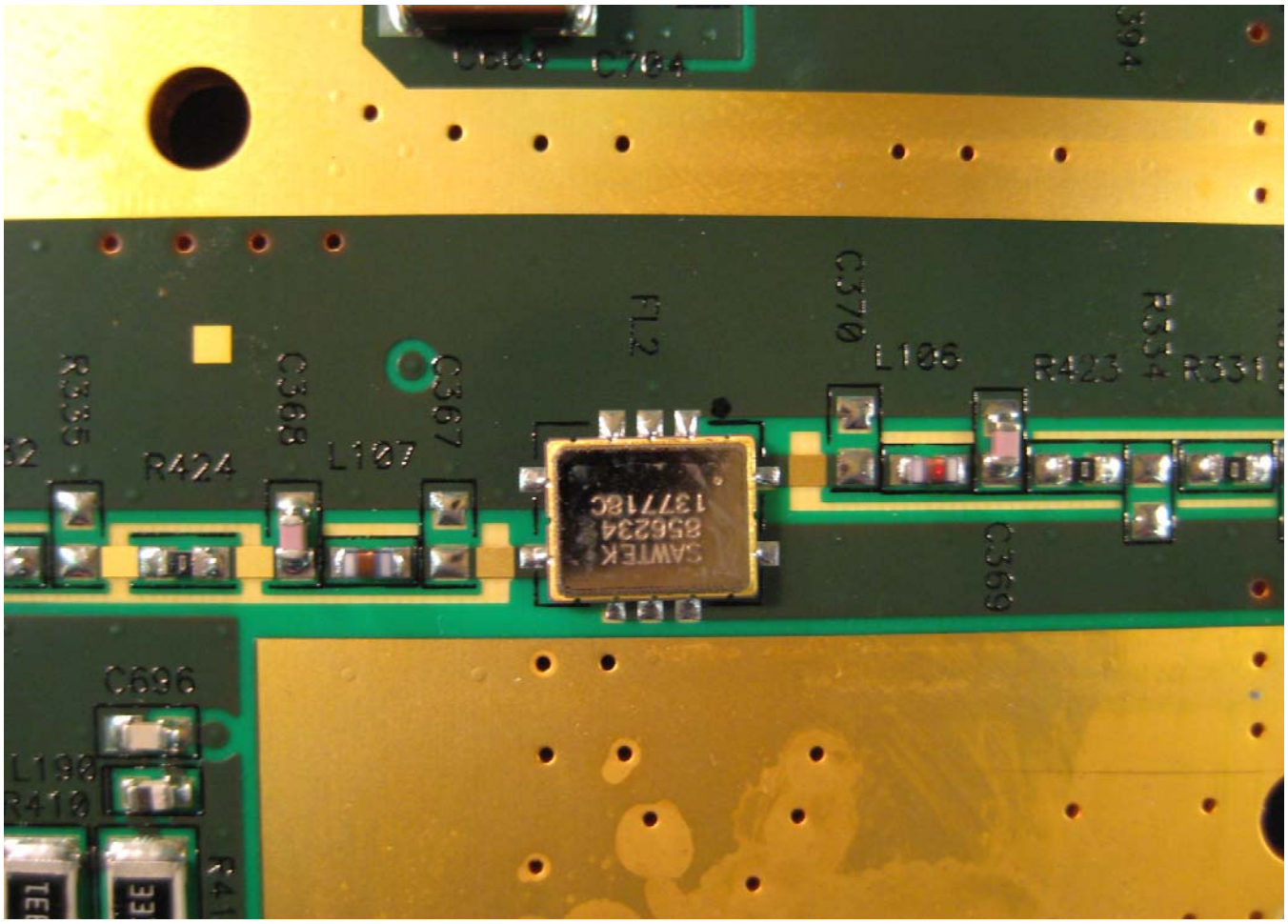
C704
R335
R424
C368
L107
C367
FL2
C370
L106
R423
R334
R331
C369
C696
L190
R410
SAWTEK
856234
1377180

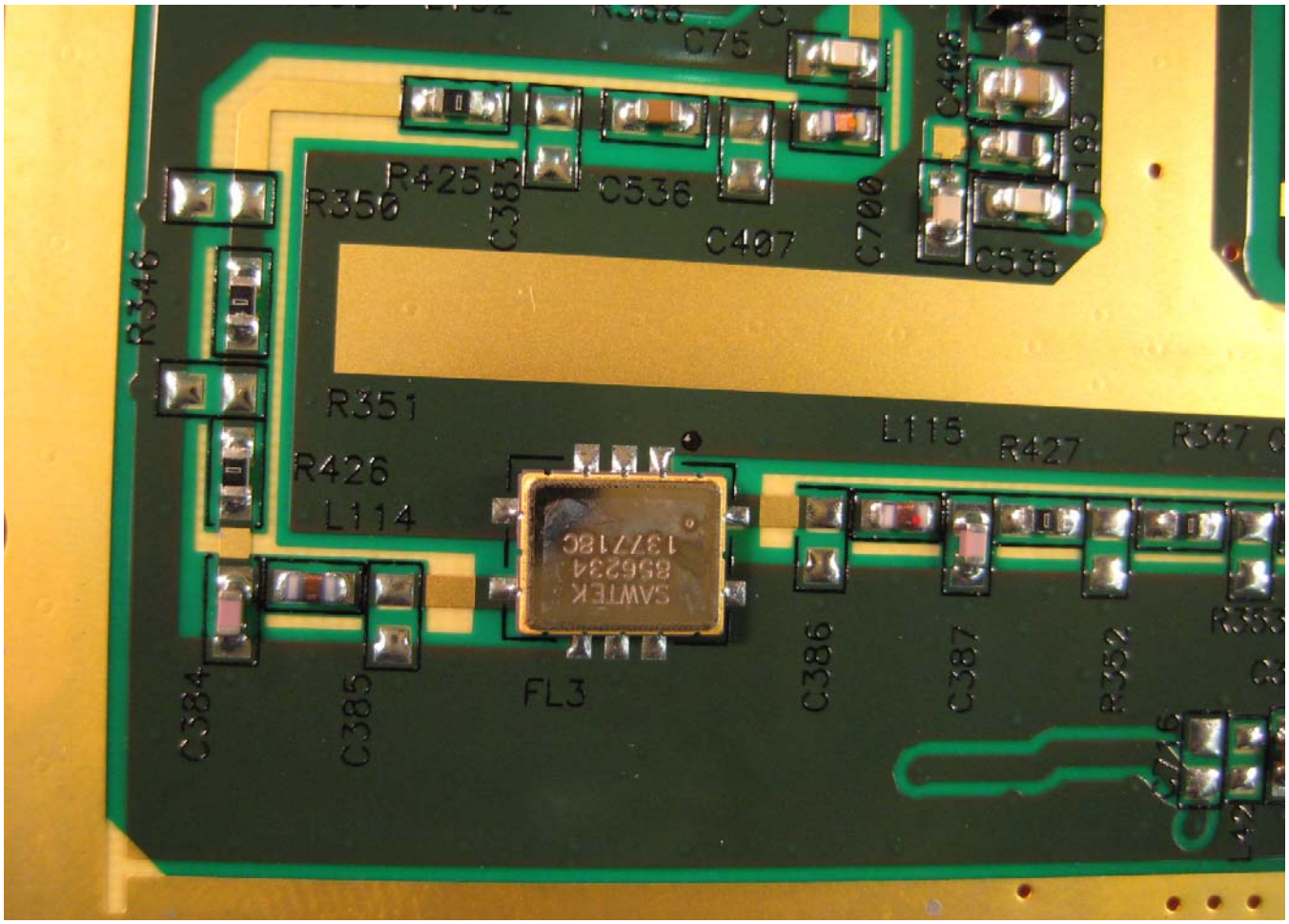
C75
C466
R425
R350
C383
C536
C407
C700
C535
R346
R351
R426
L114
L115
R427
R347
SAWTEK
856234
1377180
C384
C385
FL3
C386
C387
R352

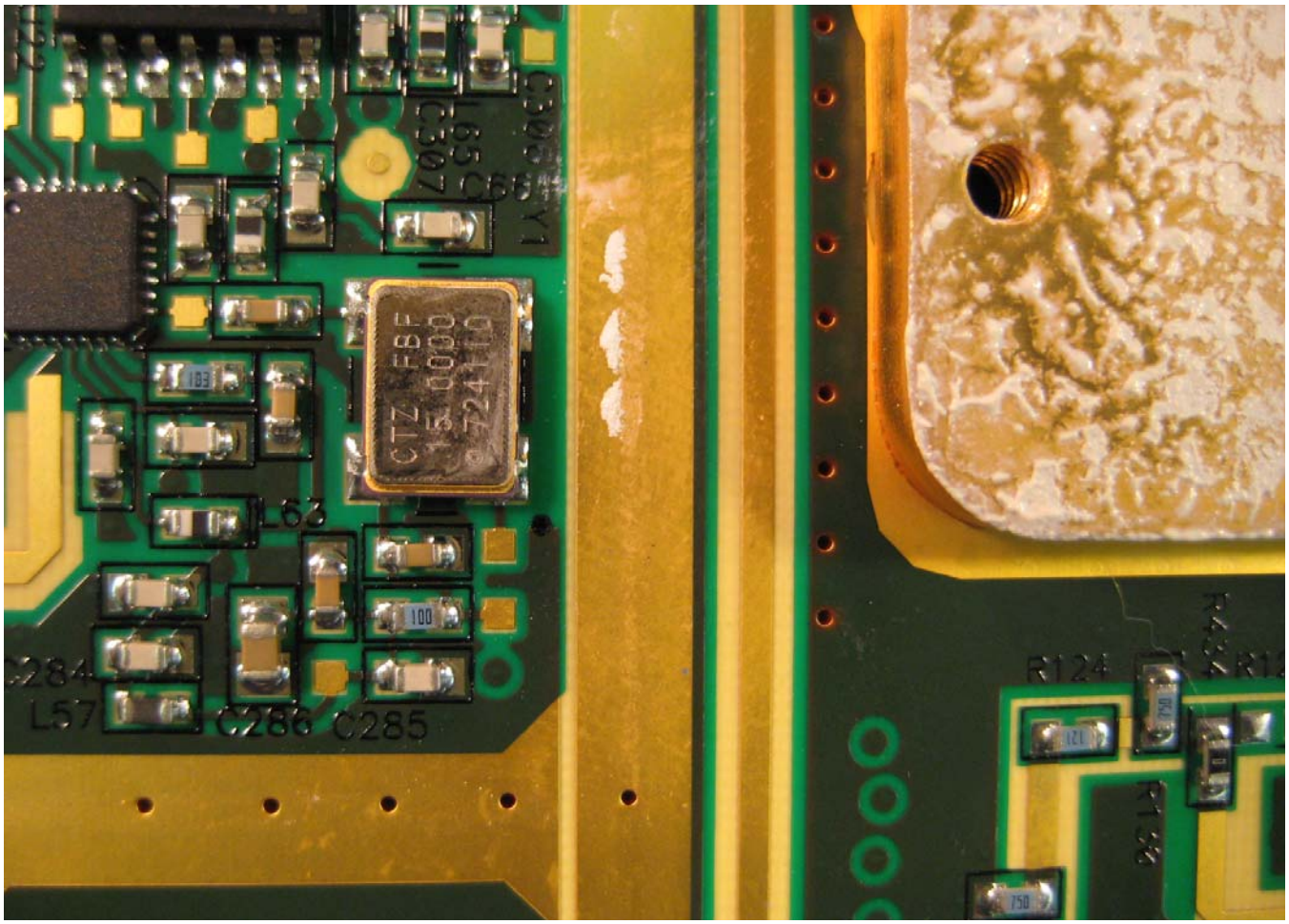
C307
L62
C284
L57
C286
C285
R124

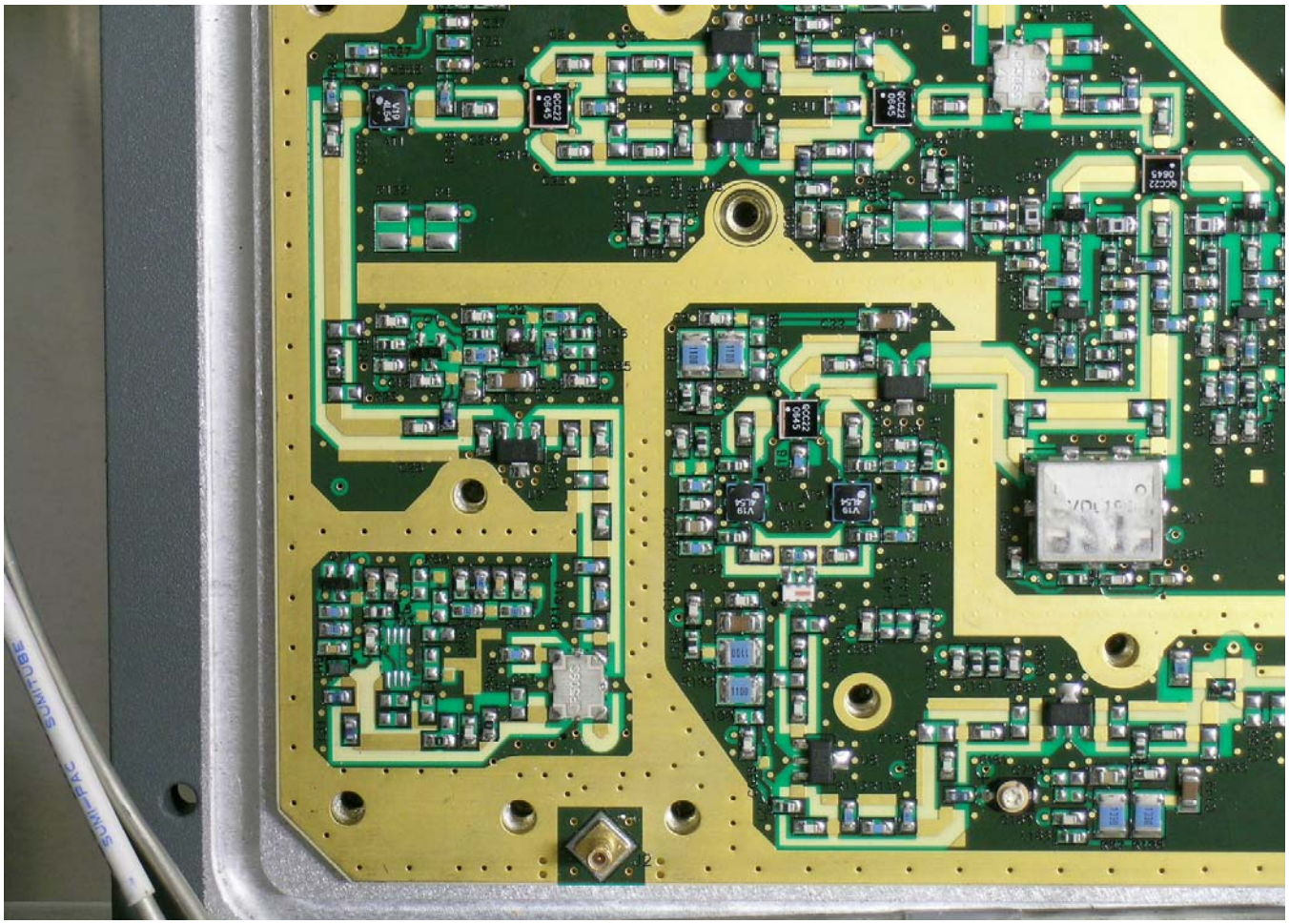

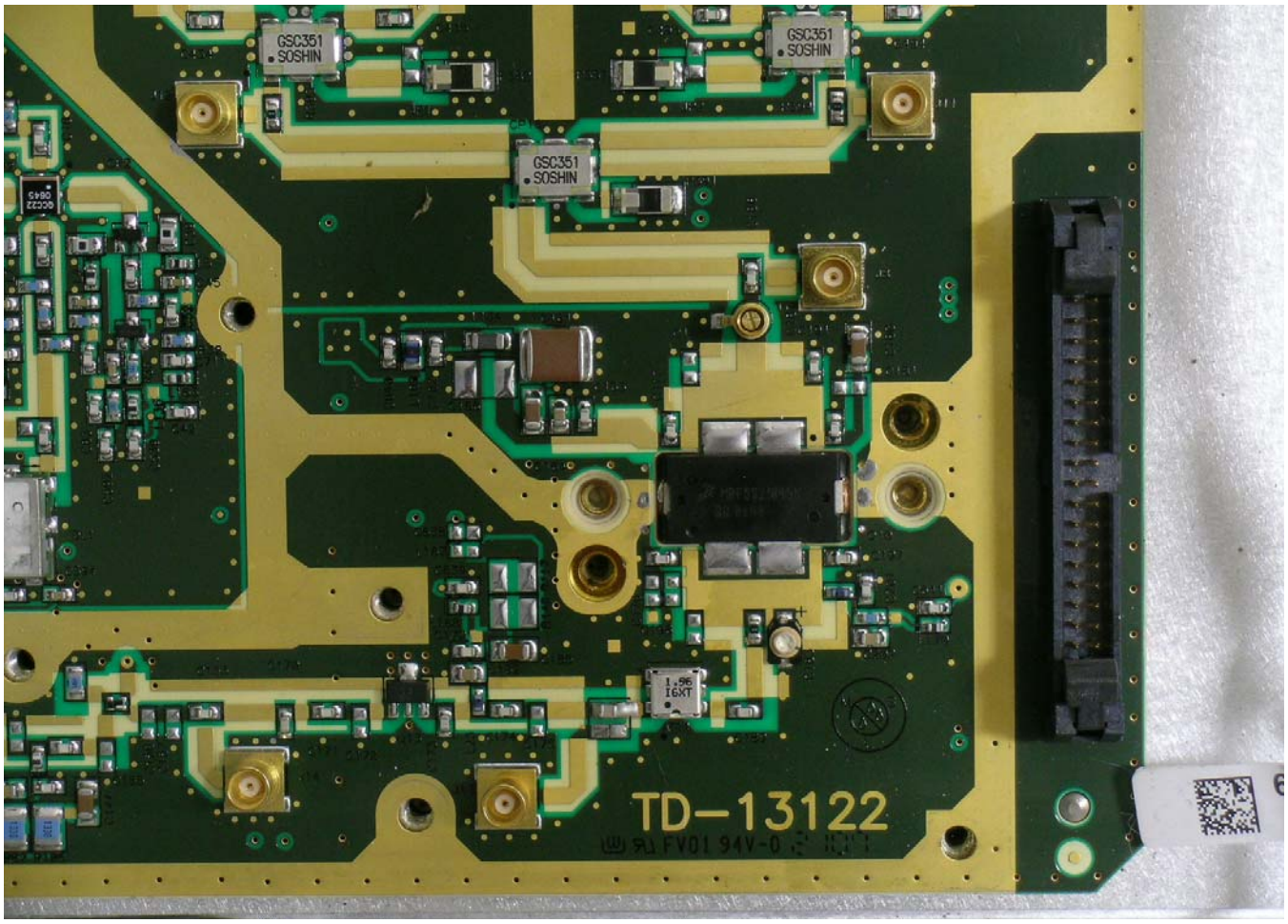
GSC351
SOSHIN
GSC351
SOSHIN
GSC351
SOSHIN
TD-13122

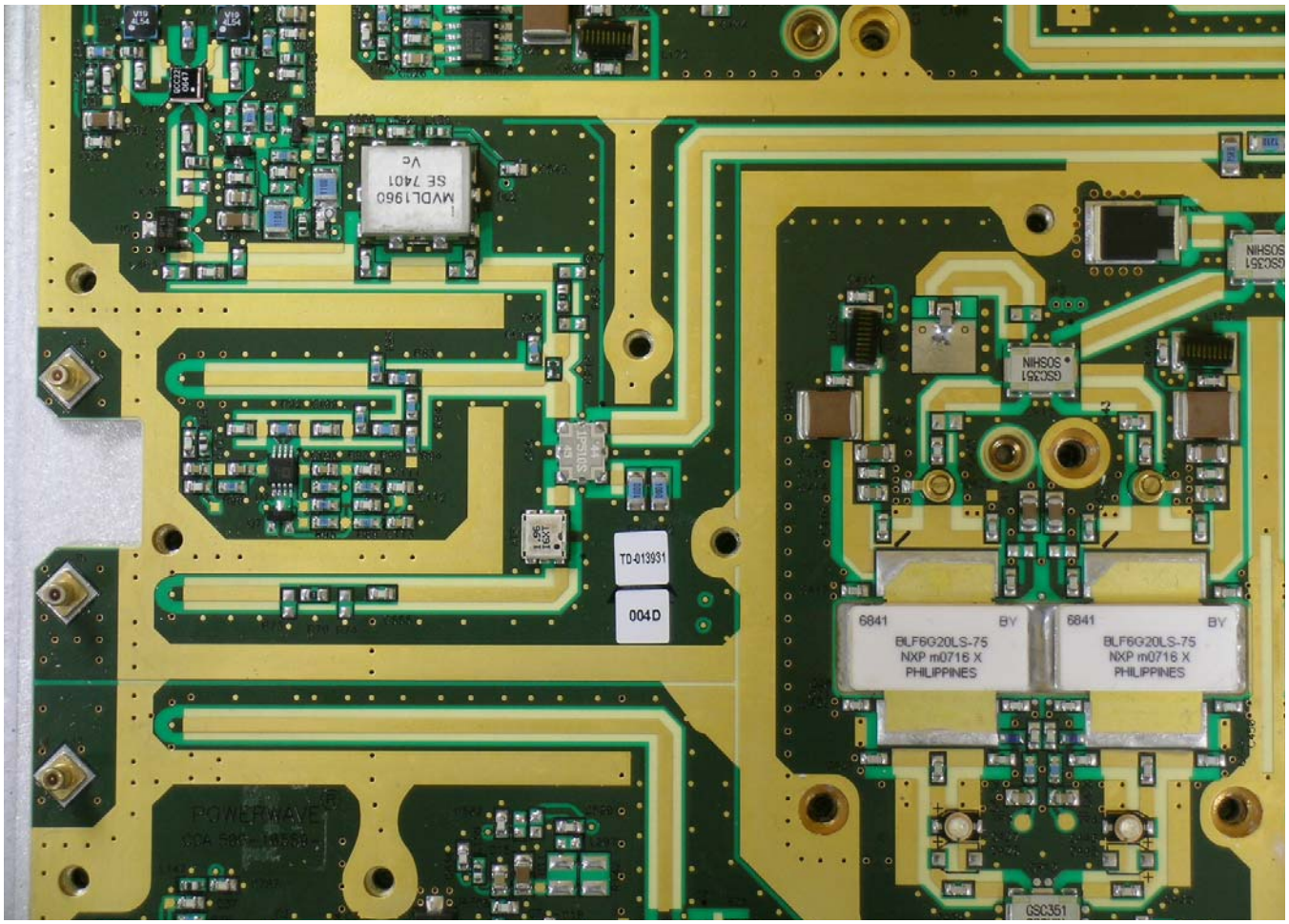
MVDL1960
SE 7401
V6
TD-013931
004D
6841
BY
BLF6G20LS-75
NXP m0716 X
PHILIPPINES
6841
BY
BLF6G20LS-75
NXP m0716 X
PHILIPPINES
GSC351
SOSHIN
GSC351
SOSHIN
GSC351
SOSHIN
POWERWAVE

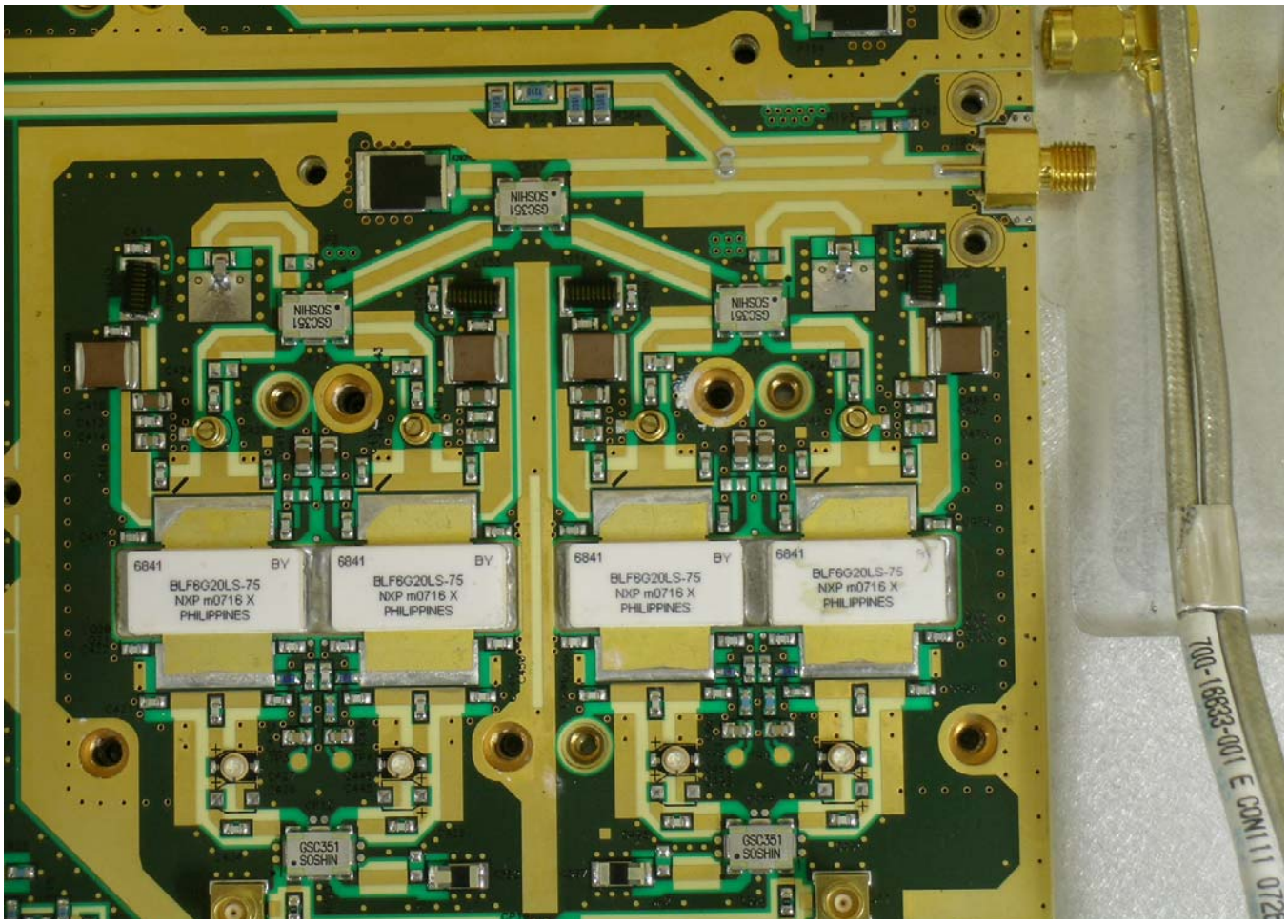
6841
BY
BLF6G20LS-75
NXP m0716 X
PHILIPPINES
GSC351
SOSHIN
700-18633-001 E CON111 072

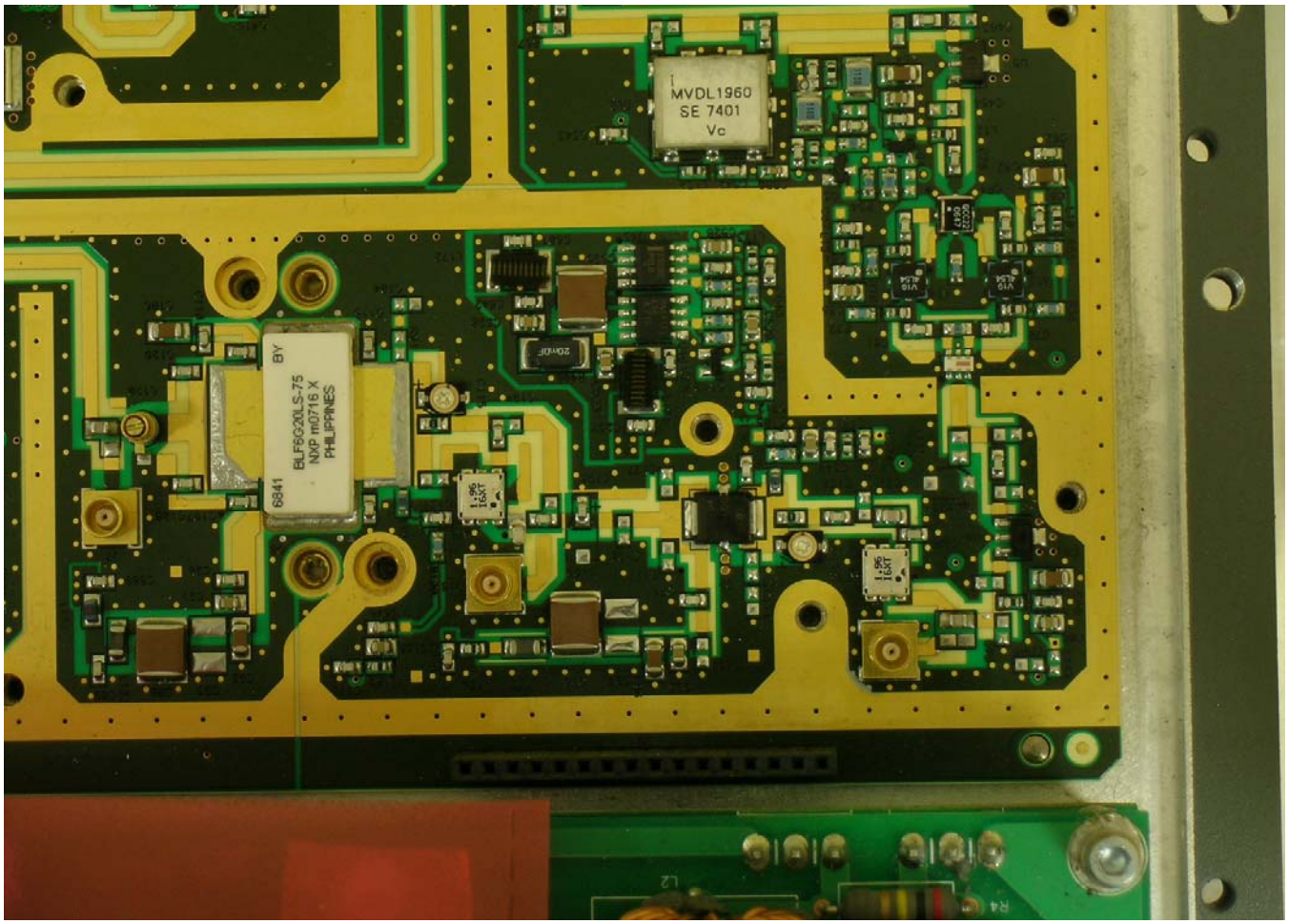
MVDL1960
SE 7401
Vc
BY
BLF6G20LS-75
NXP m0716 X
PHILIPPINES
6841

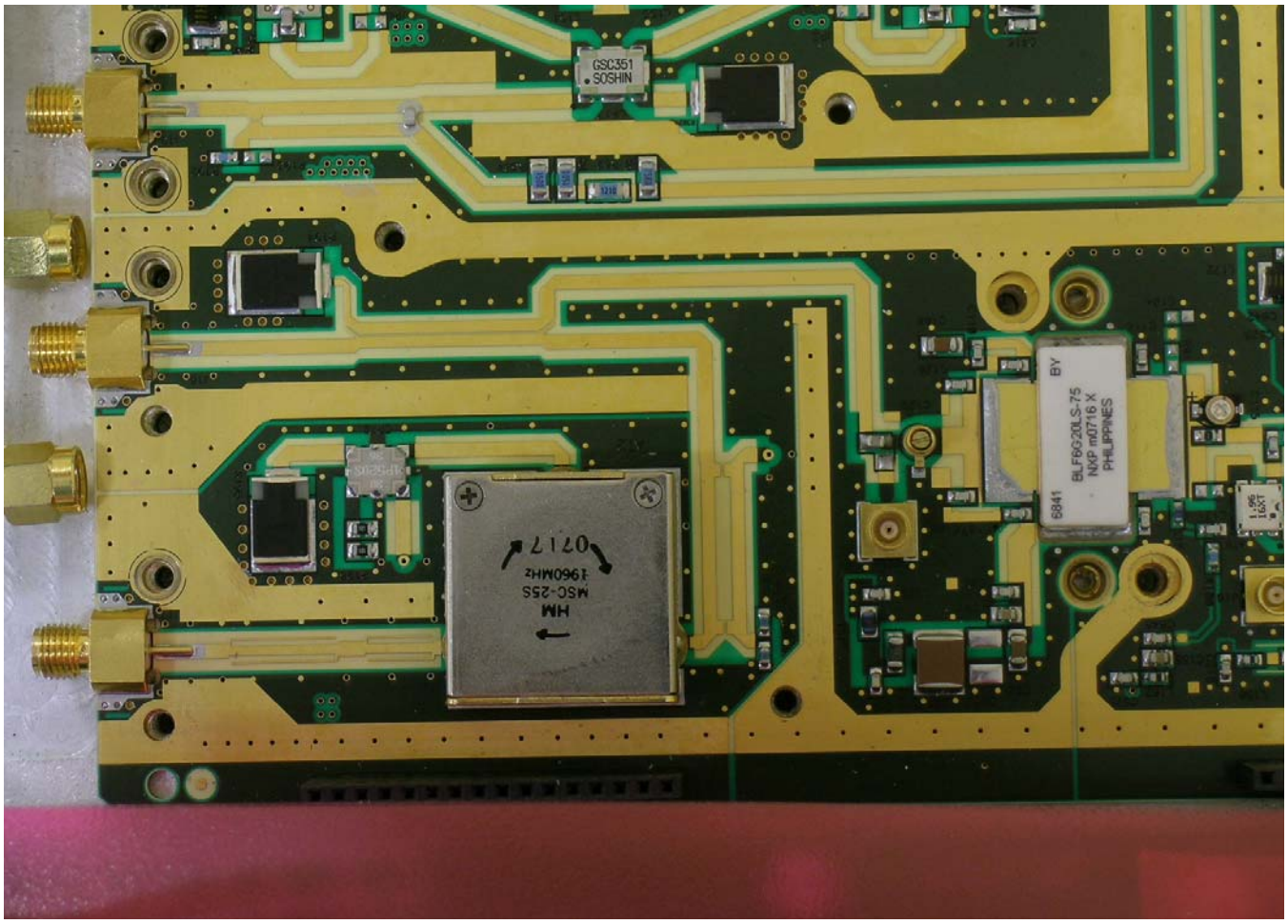
GSC351
SOSHIN
BY
BLF6G20LS-75
NXP m0716 X
PHILIPPINES
6841
HM
MSC-25S
1960MHZ
0717

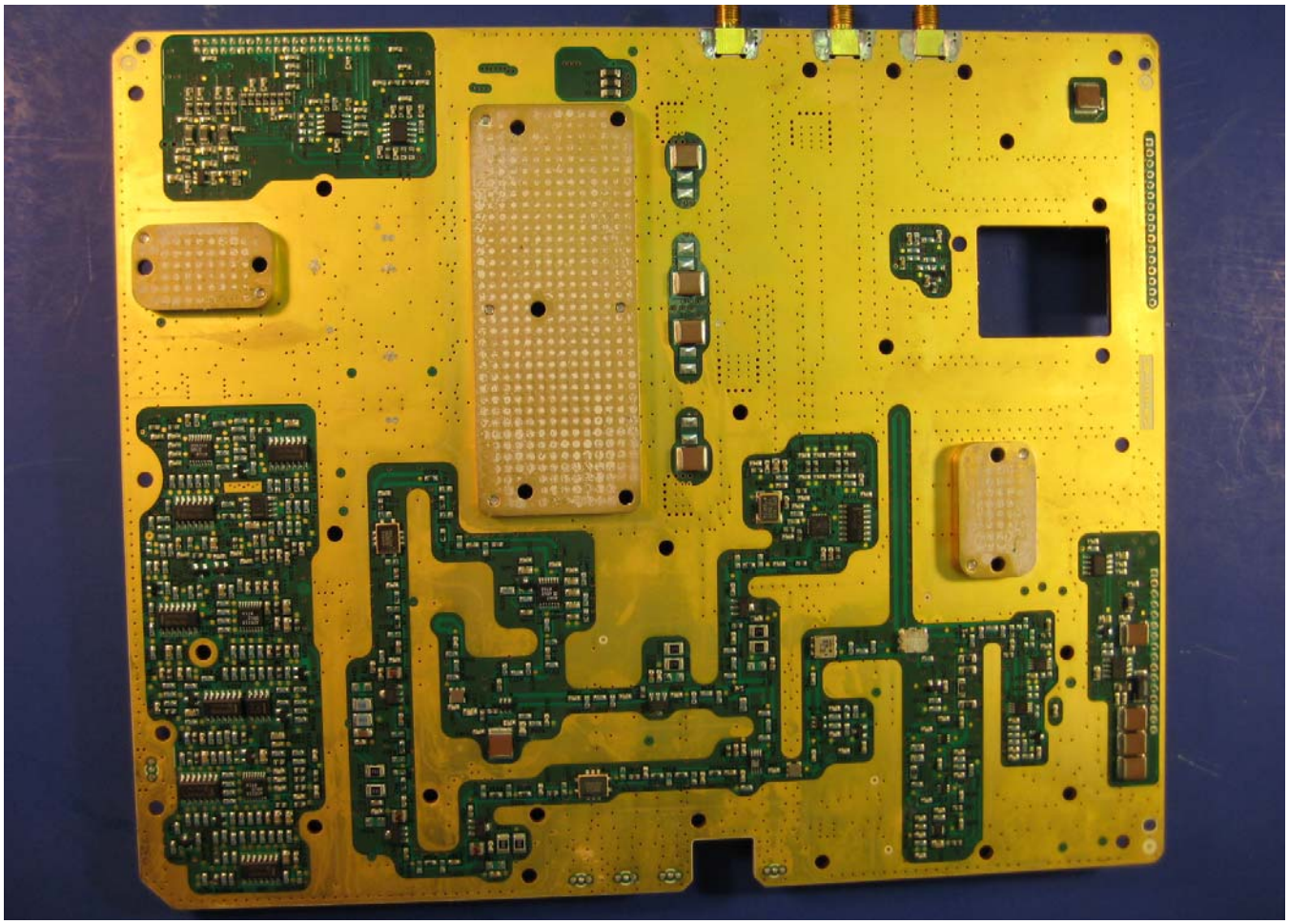

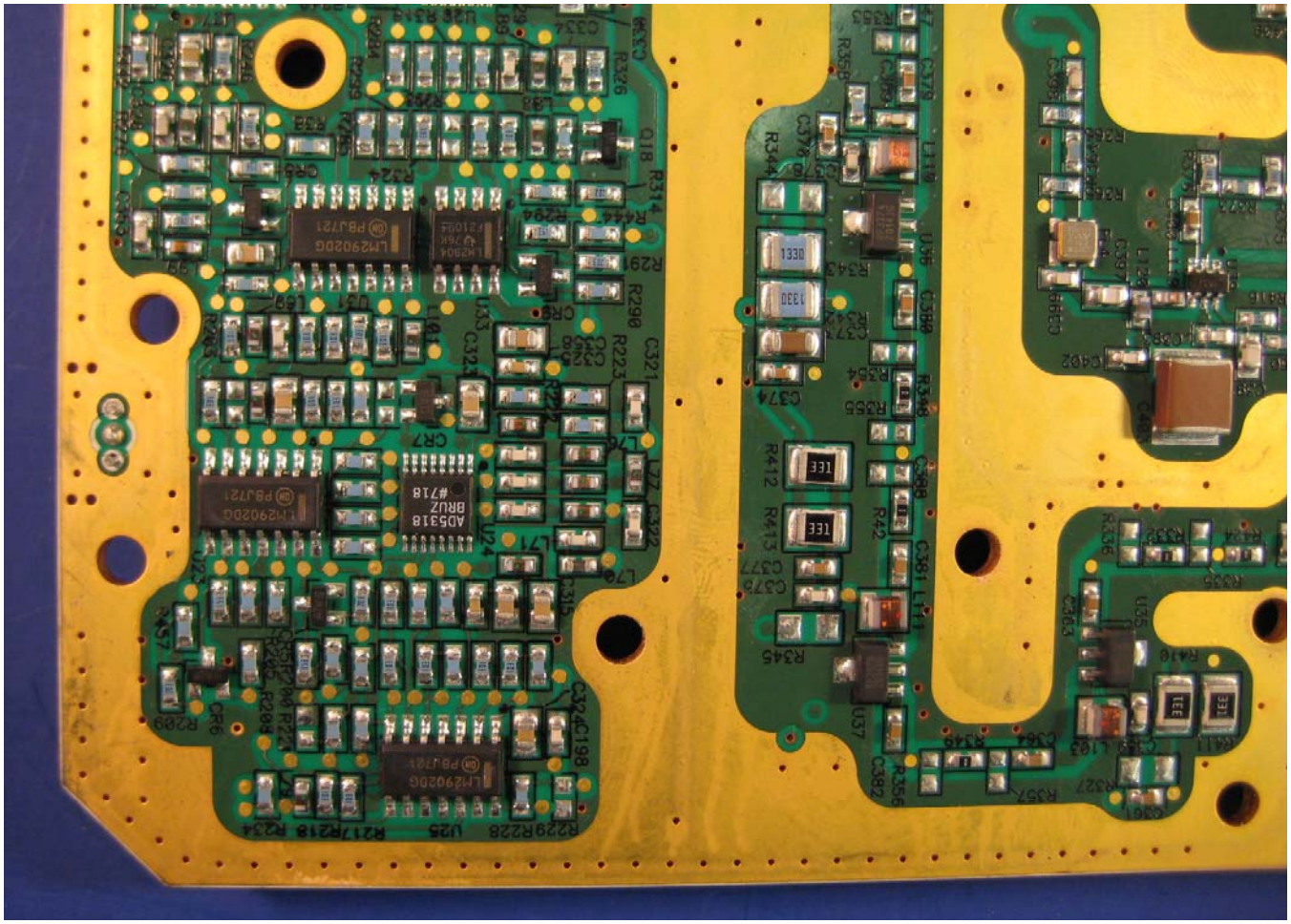

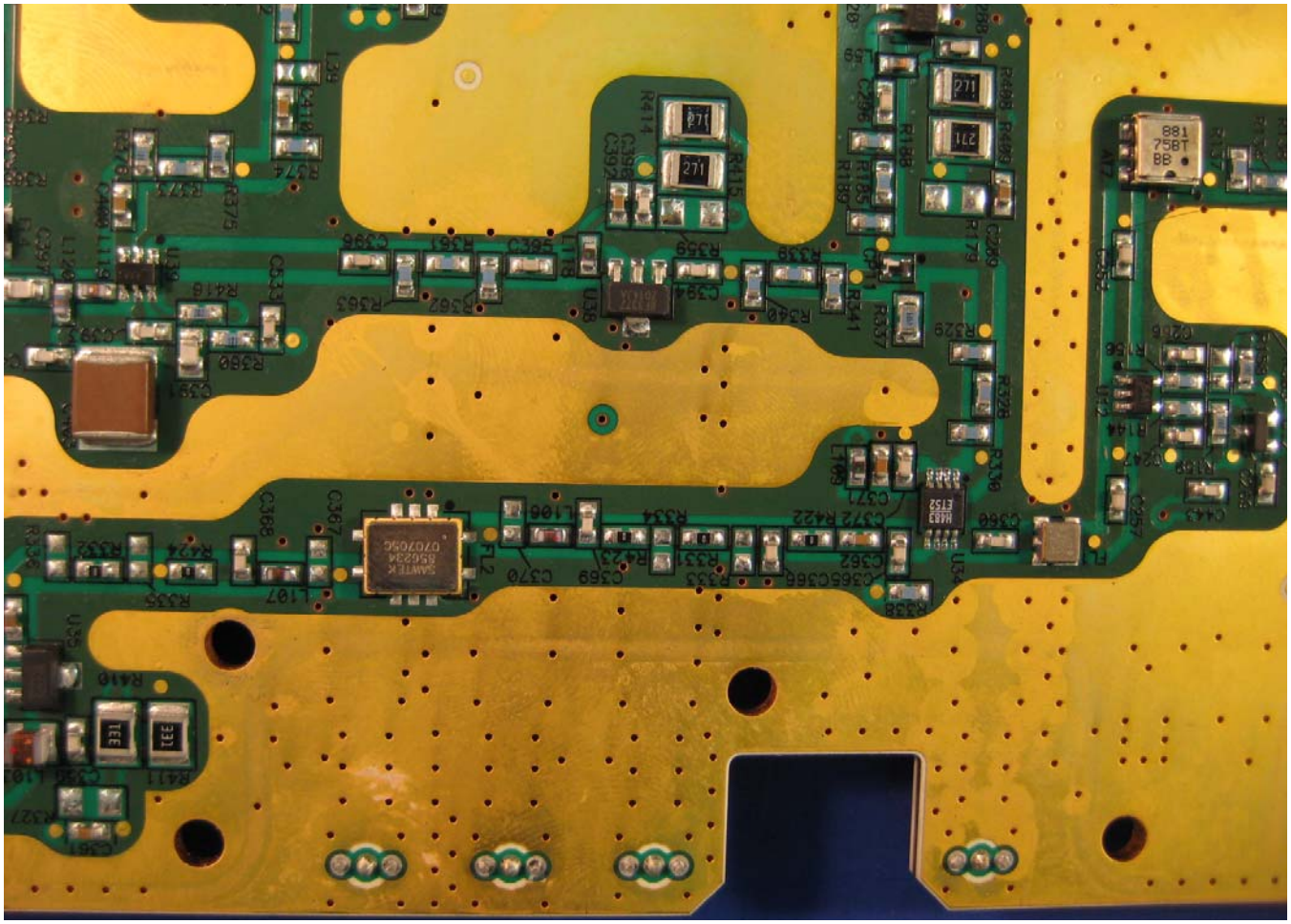

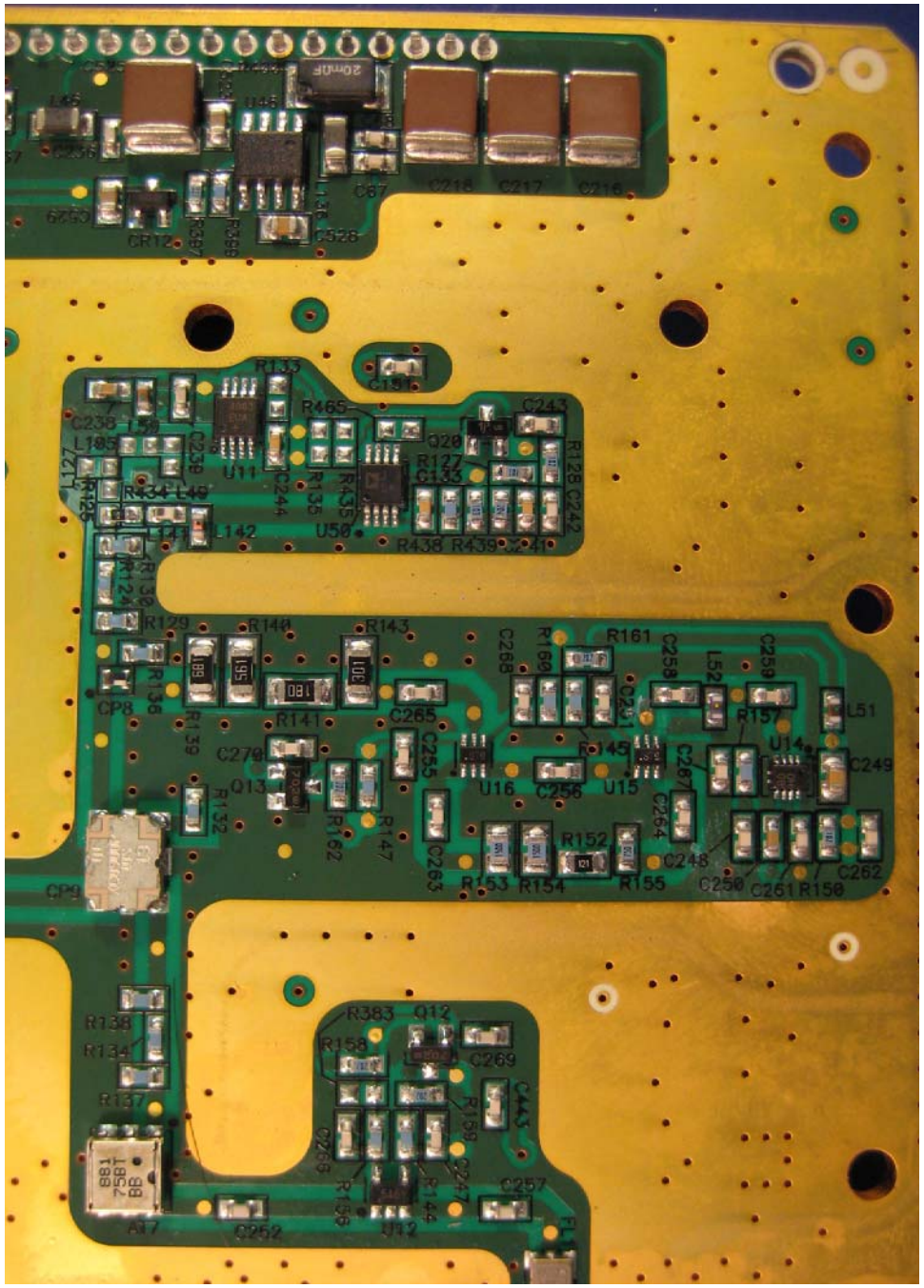
20mF
U45
C67
C218
C217
C216
CR12
R387
R389
C328
C329
L46
R133
C130
R465
C243
C238
L50
L185
Q20
R127
G133
R128
C242
U11
R244
R135
R435
U50
R438
R439
C241
R434
L49
L142
R130
R124
R129
R140
R143
R136
CP8
R141
C265
C268
R160
R161
C258
L52
C259
L51
R157
U14
C249
C279
Q13
R139
R132
R162
R147
C255
U16
C256
U15
R145
C267
C264
C263
R152
R153
R154
R155
C248
C250
C261
R150
C262
CP9
R138
R134
R137
R383
Q12
R158
C269
C443
C276
R159
R144
C247
C257
AT7
C252
Q12
FL1

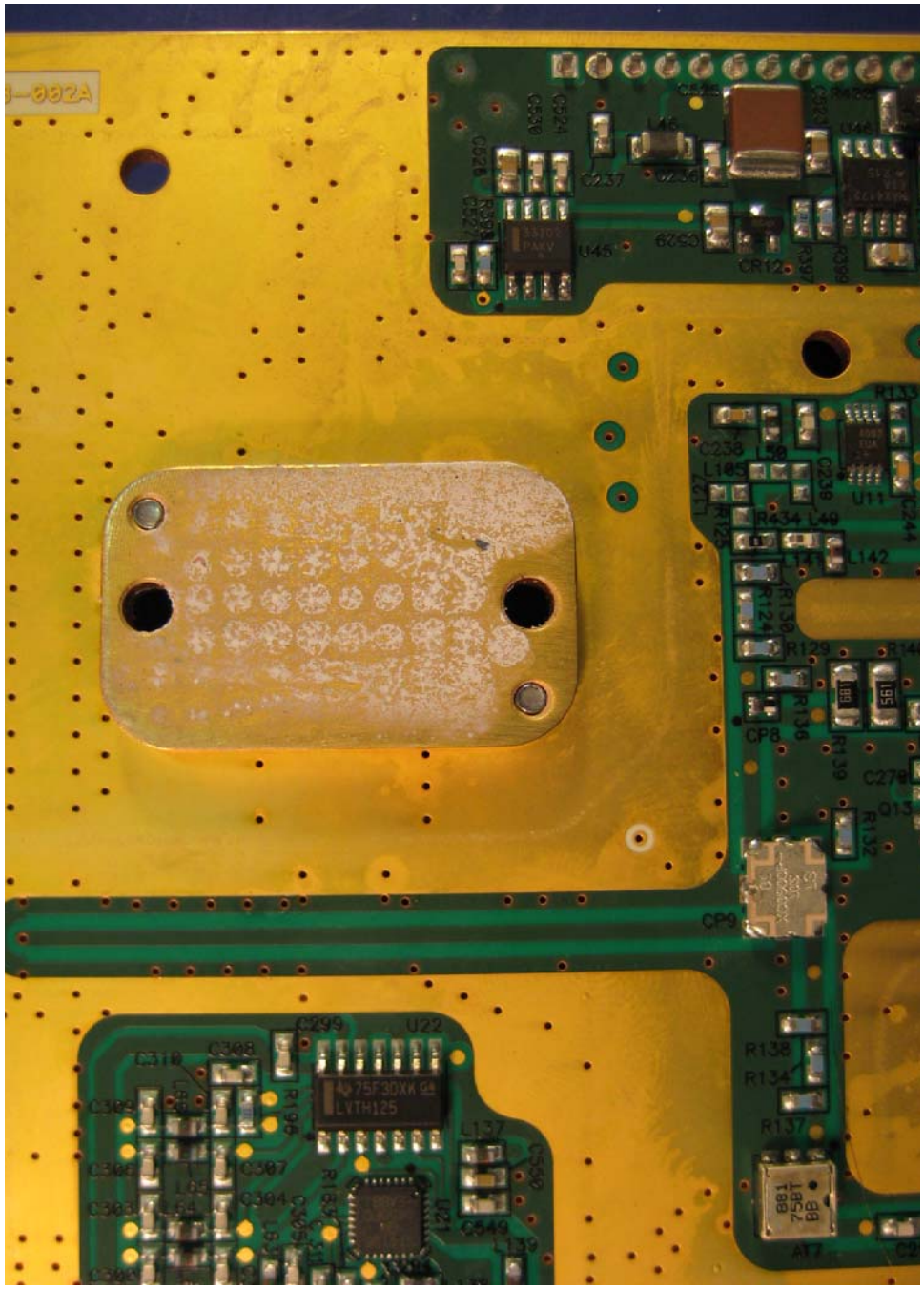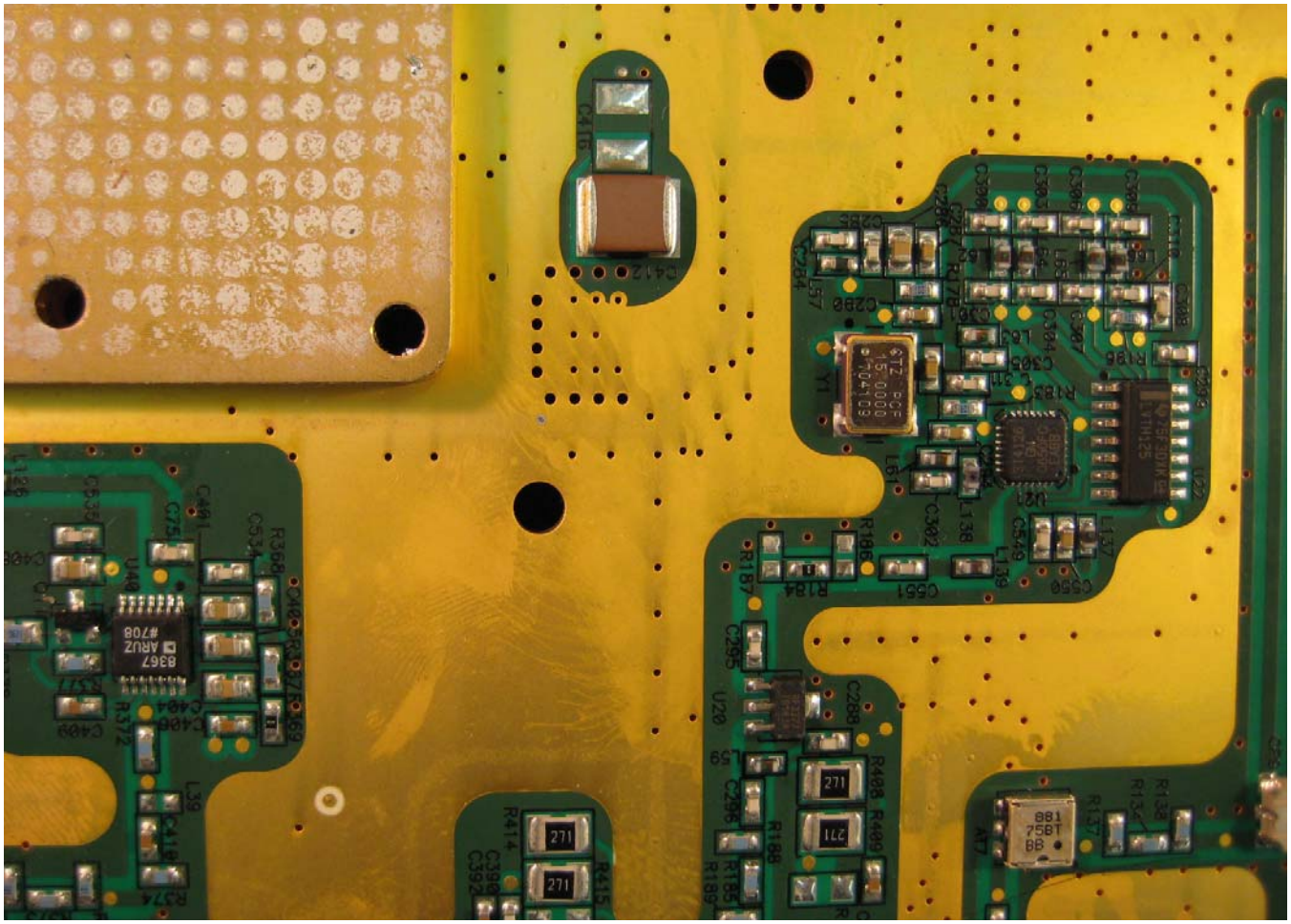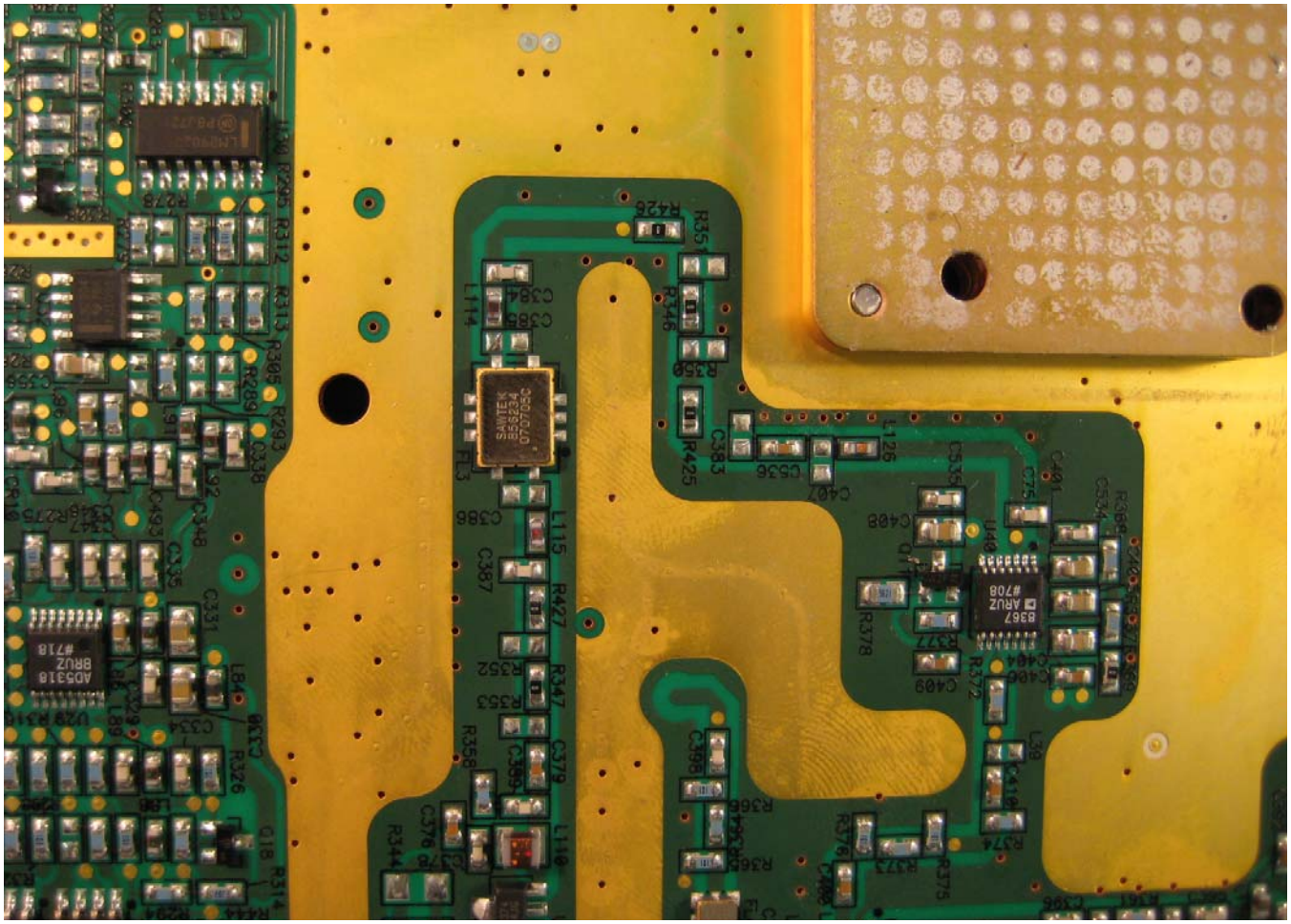
C524
C539
C237
L46
C236
U45
CR12
R387
R389
C238
L50
L185
U11
R434
L49
L142
R130
R124
R129
R136
CP8
R139
C279
Q13
R132
CP9
R138
R134
R137
AT7
C299
U22
C310
C308
R196
C309
C306
C307
C304
C303
U21
C549
L139