500-10559-004D PCB

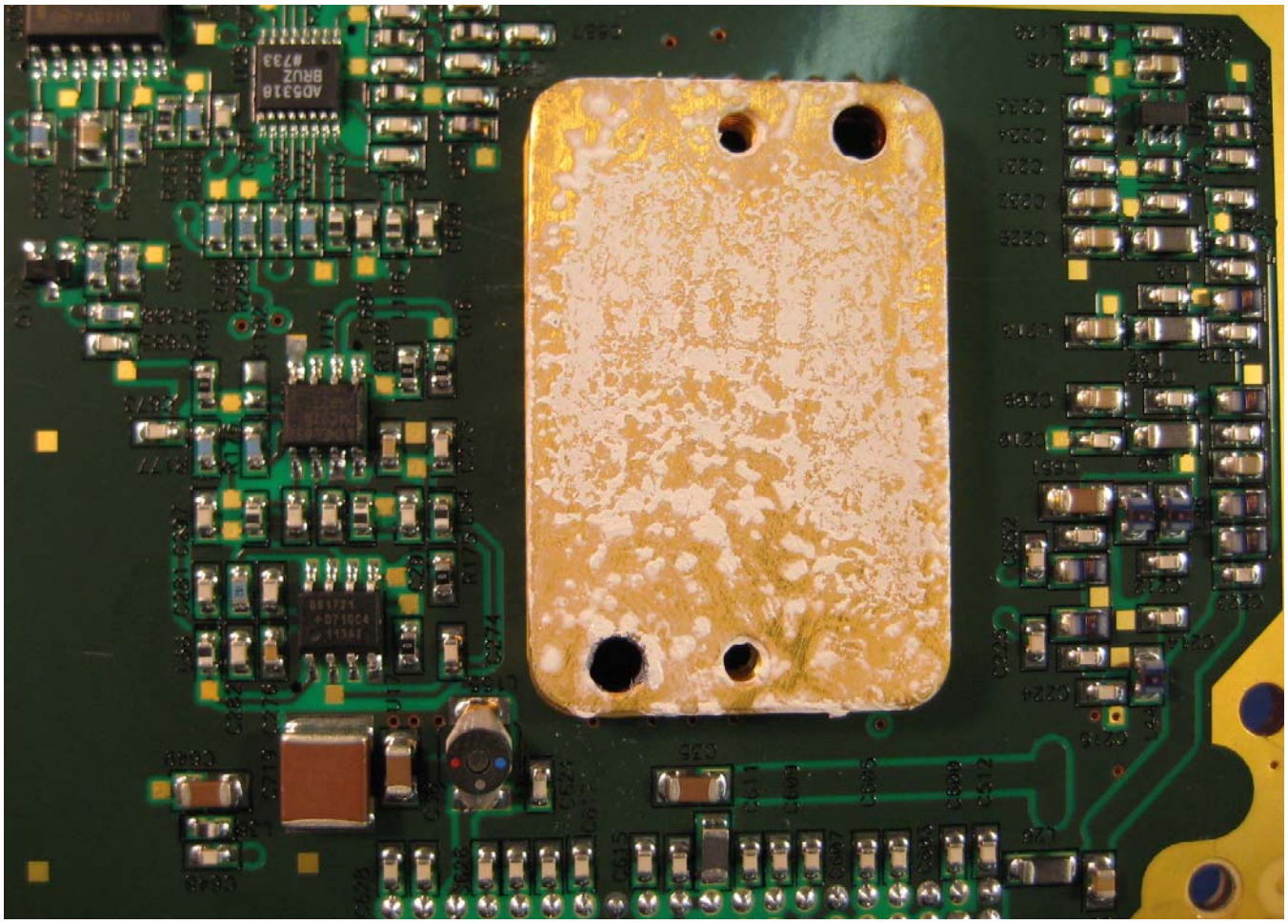

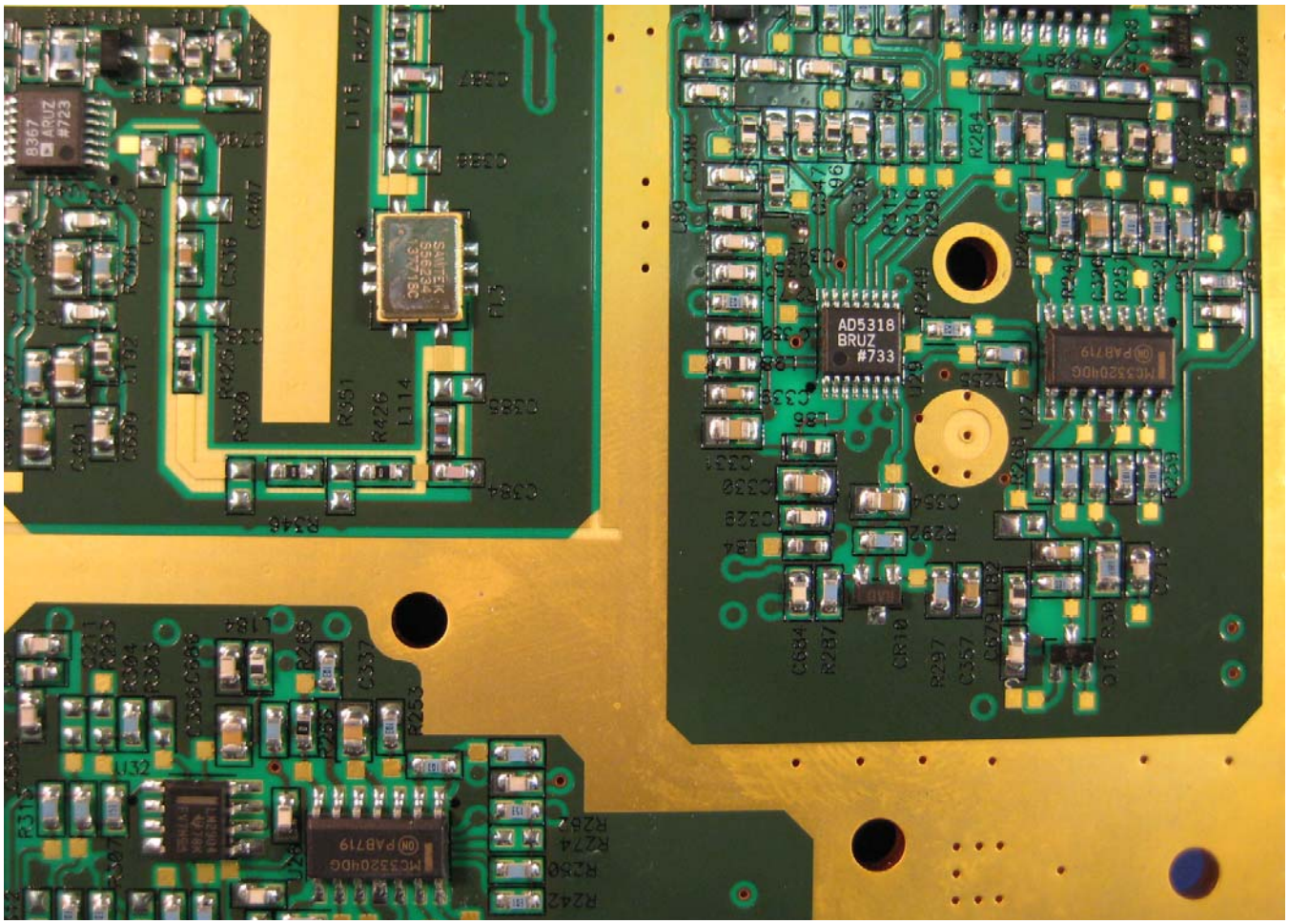

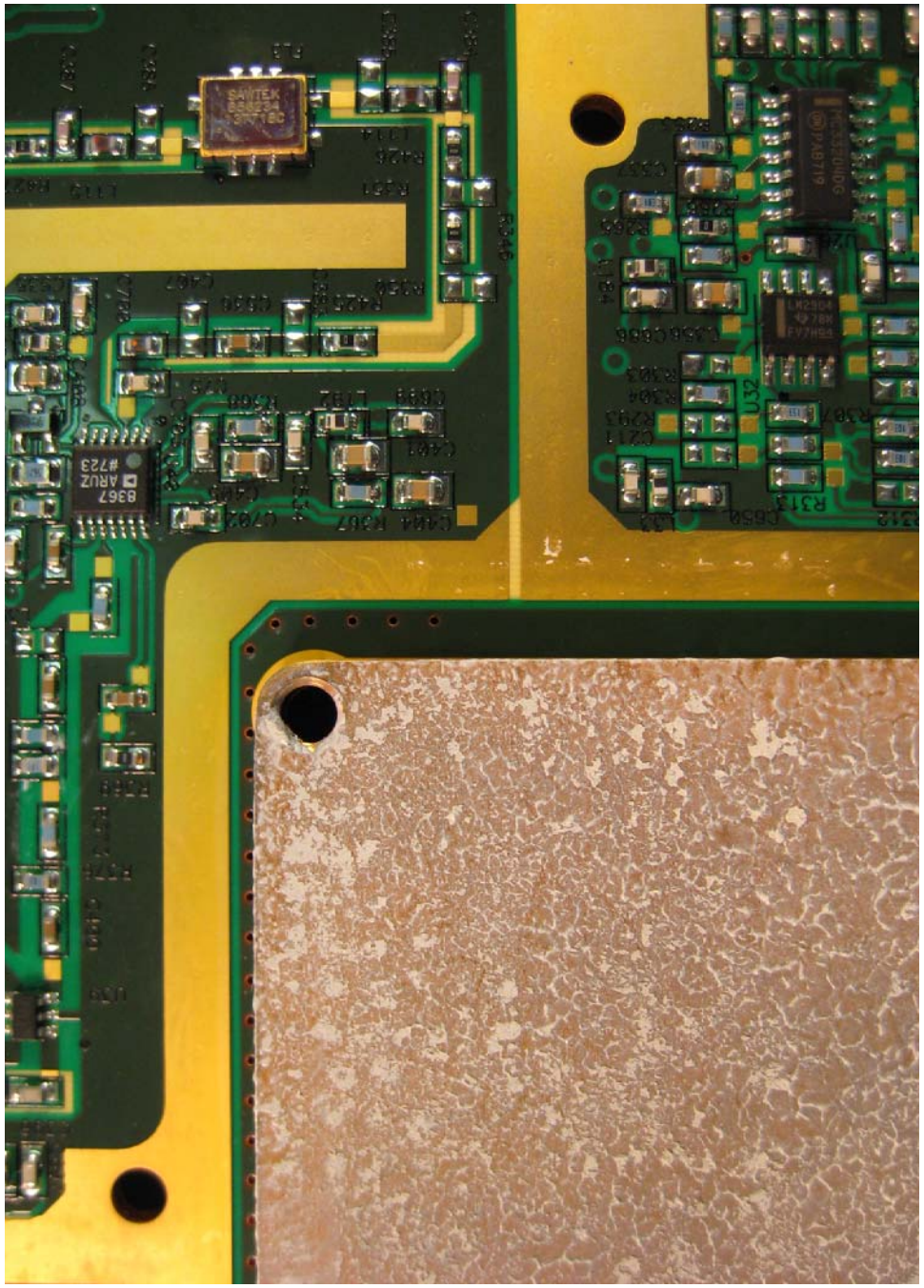
SAWTEK
B367
ARUZ
#723
U32

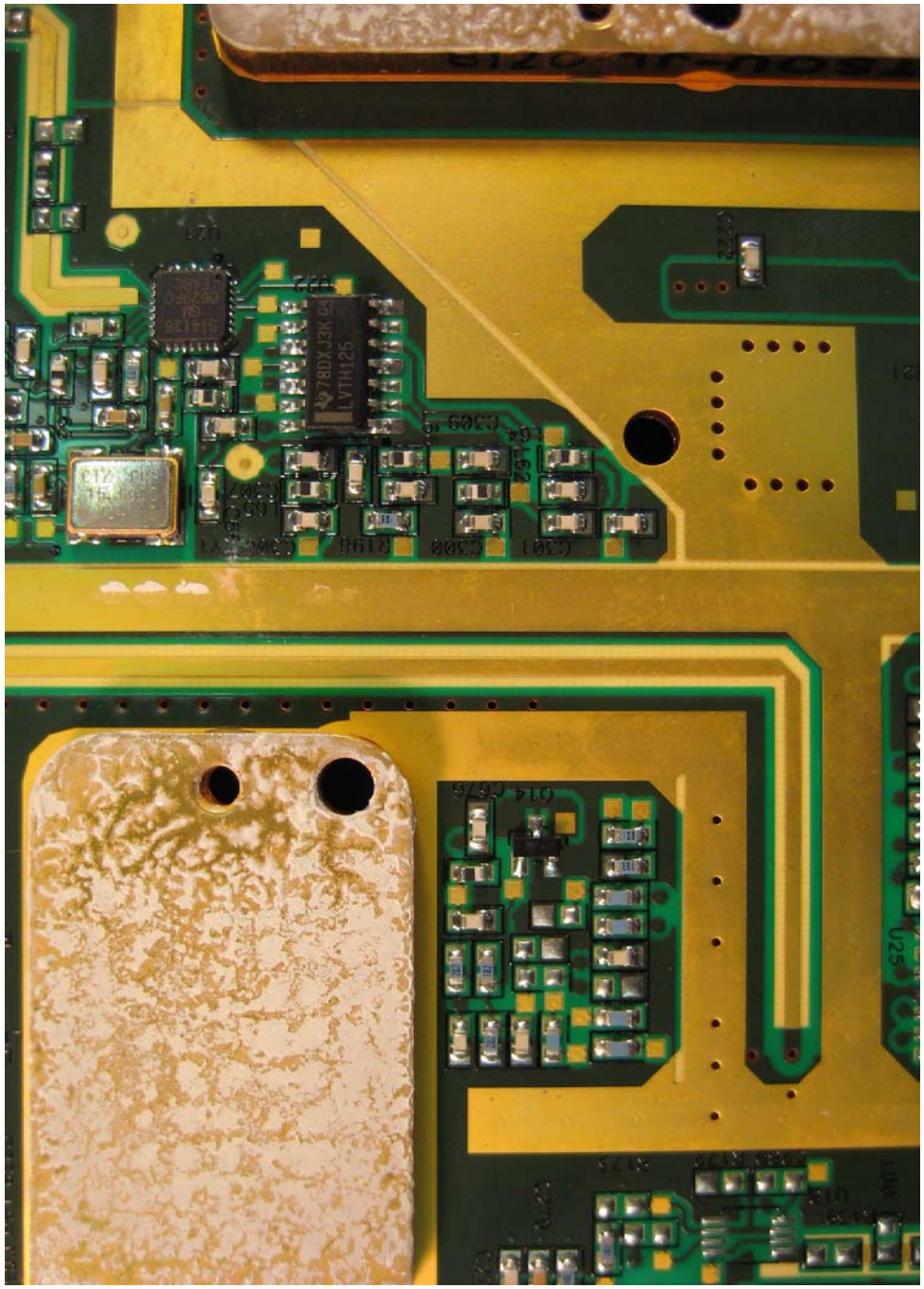
78DX13K
LVTH125

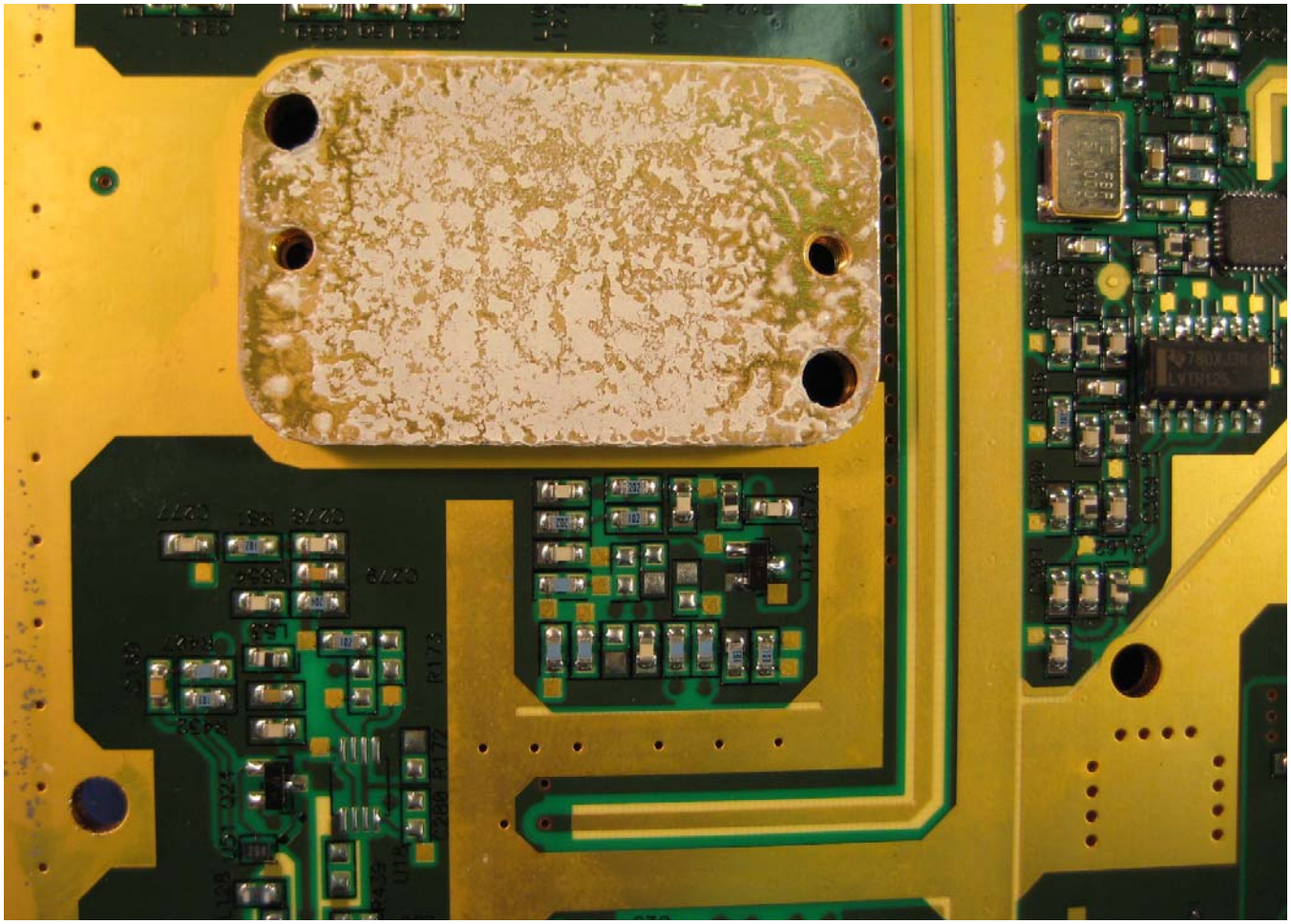

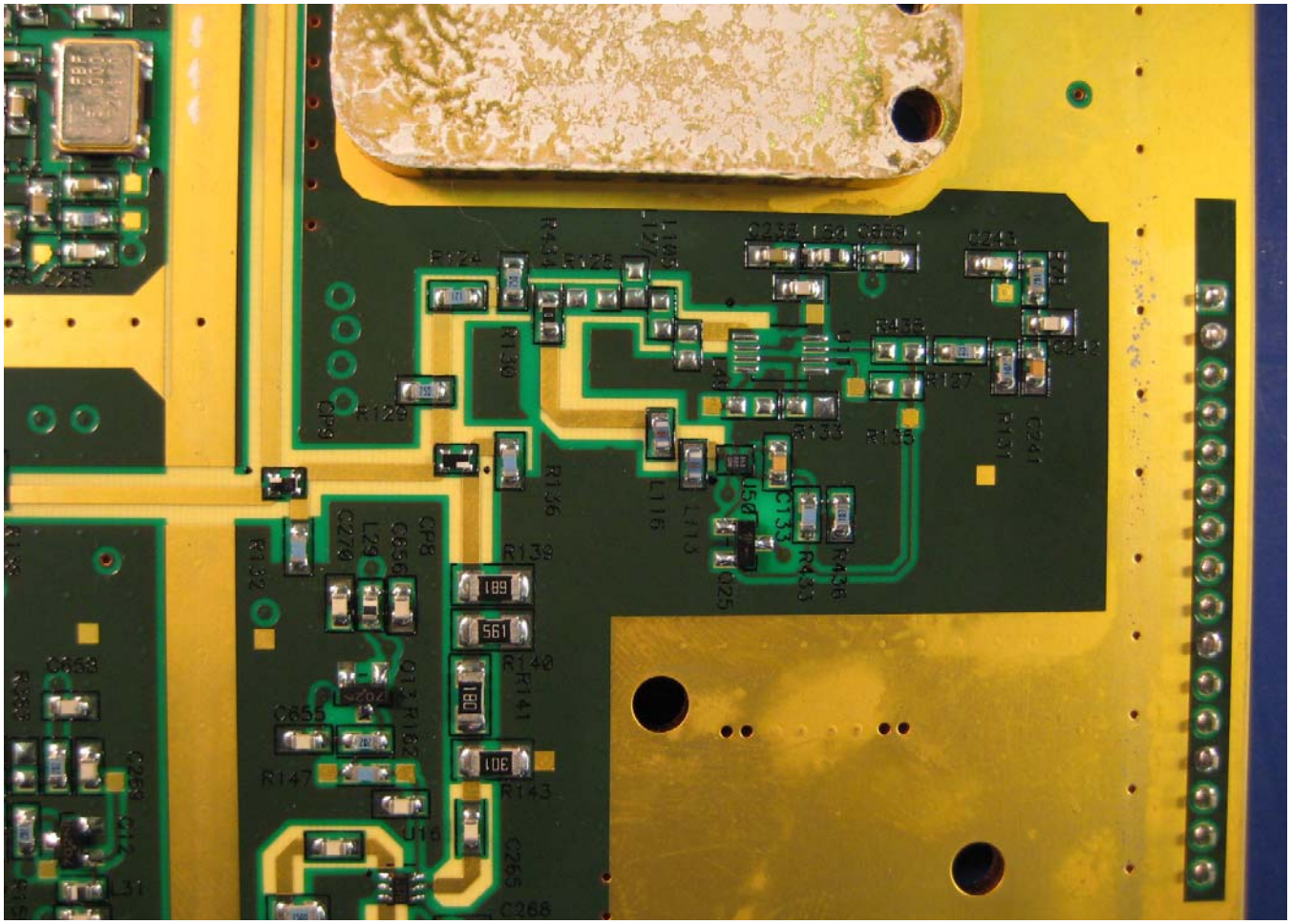

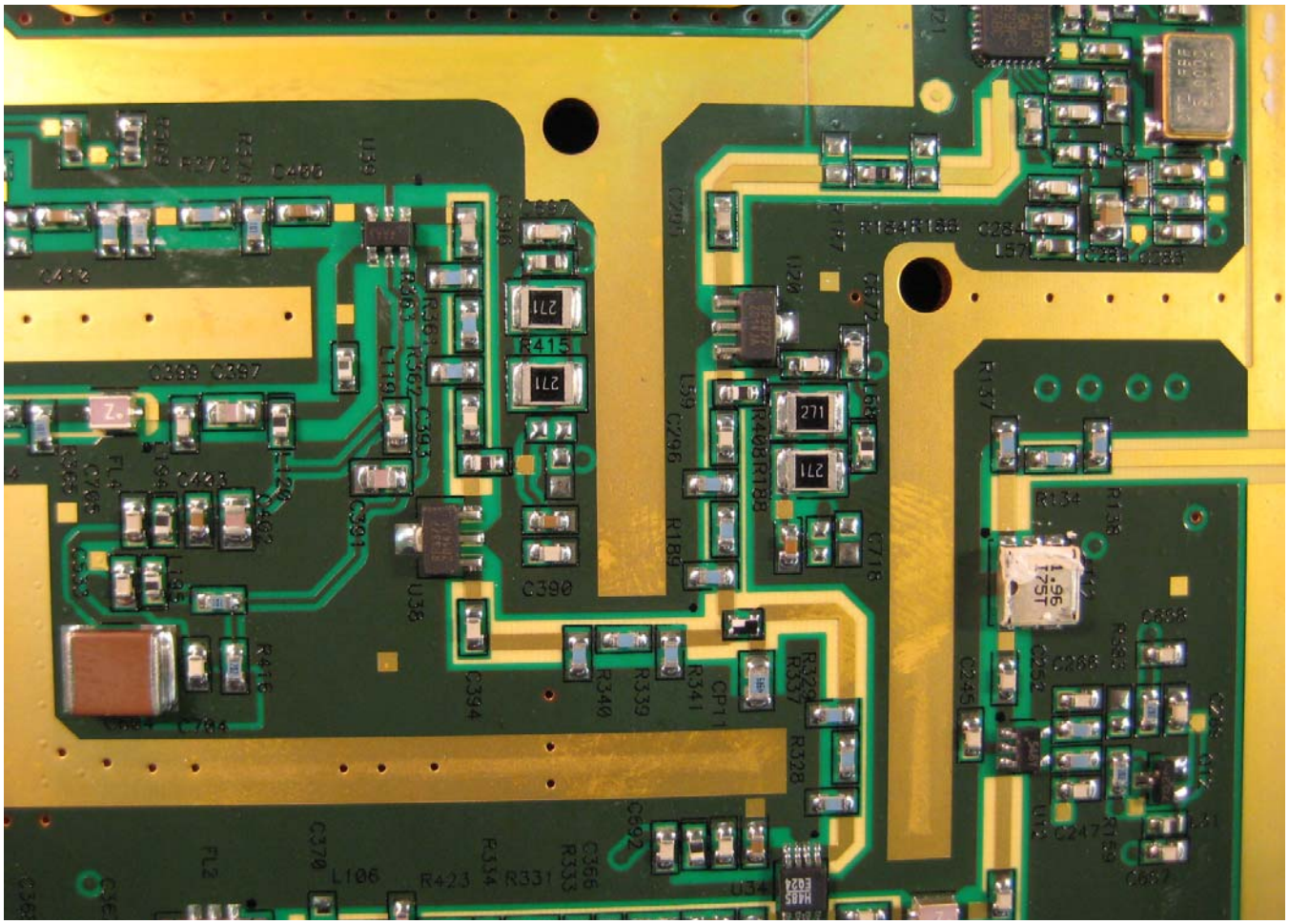
R415
271
271
271
271
C390
R340
R339
R341
CP1
R337
R328
R189
R188
C718
C766
L59
U36
C394
C391
C393
C397
C399
R416
C704
C692
C370
L106
R423
R331
R314
C356
R333
U34
HA05
E024
R134
R138
R137
C247
C245
C266
C256
C658
C687
C284
L57
C288
C289
C272
C462
C412
L39
C387
C386
R361
R367
L119
C395
C396
C393
C391
C433
C395
L195
R416
C704
C692
C370
L106
R423
R331
R314
C356
R333
U34
HA05
E024
R328
R337
R341
CP1
R339
R340
C394
C390
R189
R188
C718
C766
L59
U36
C391
C393
C397
C399

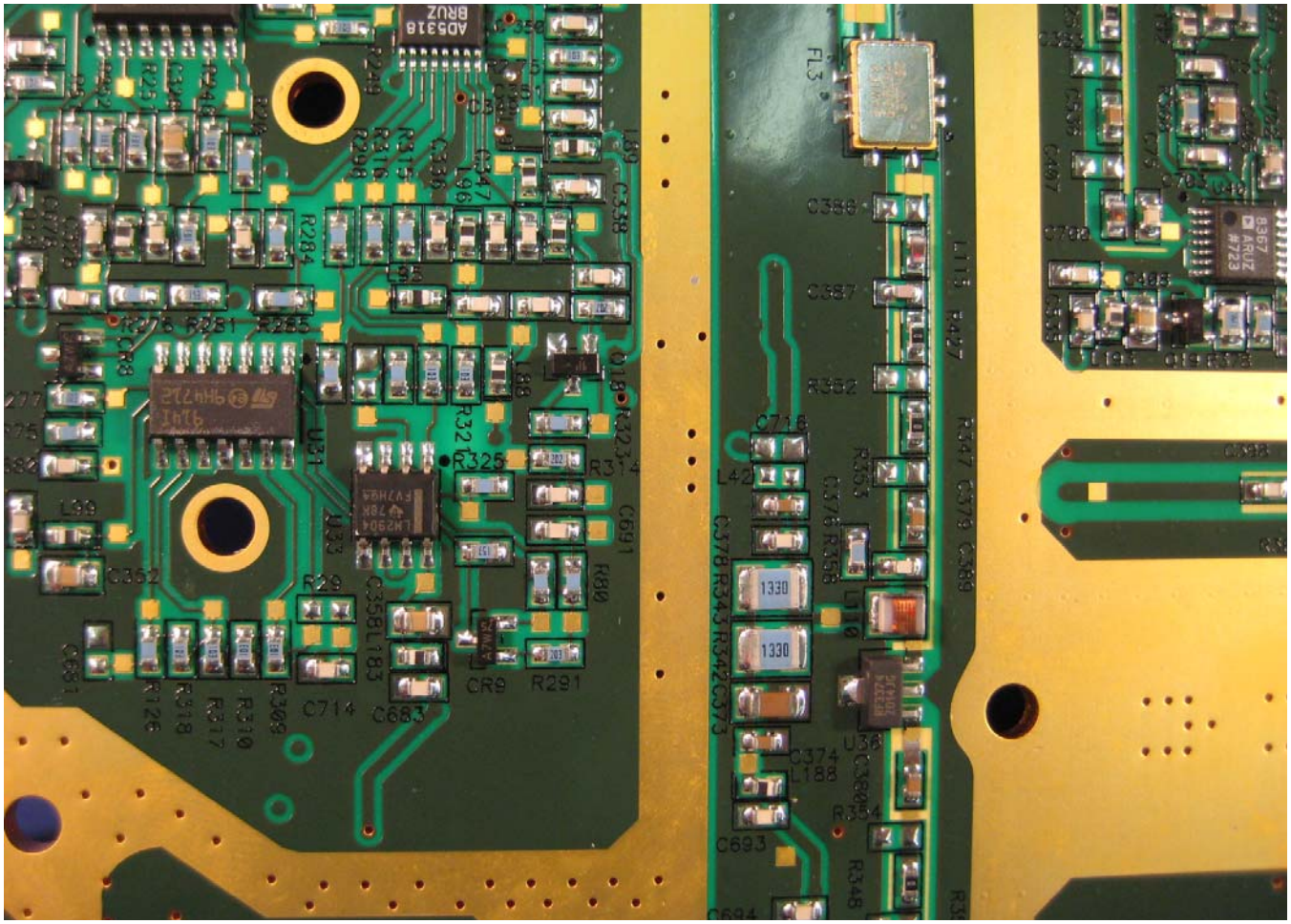
AD5318
BRUZ
U31
U33
U36
U37
FL3
R325
R291
CR9
C714
C683
C693
C716
C717
C377
C375
L79
R412
R413
271
1330
1330
1330
1330
1EE
3EE

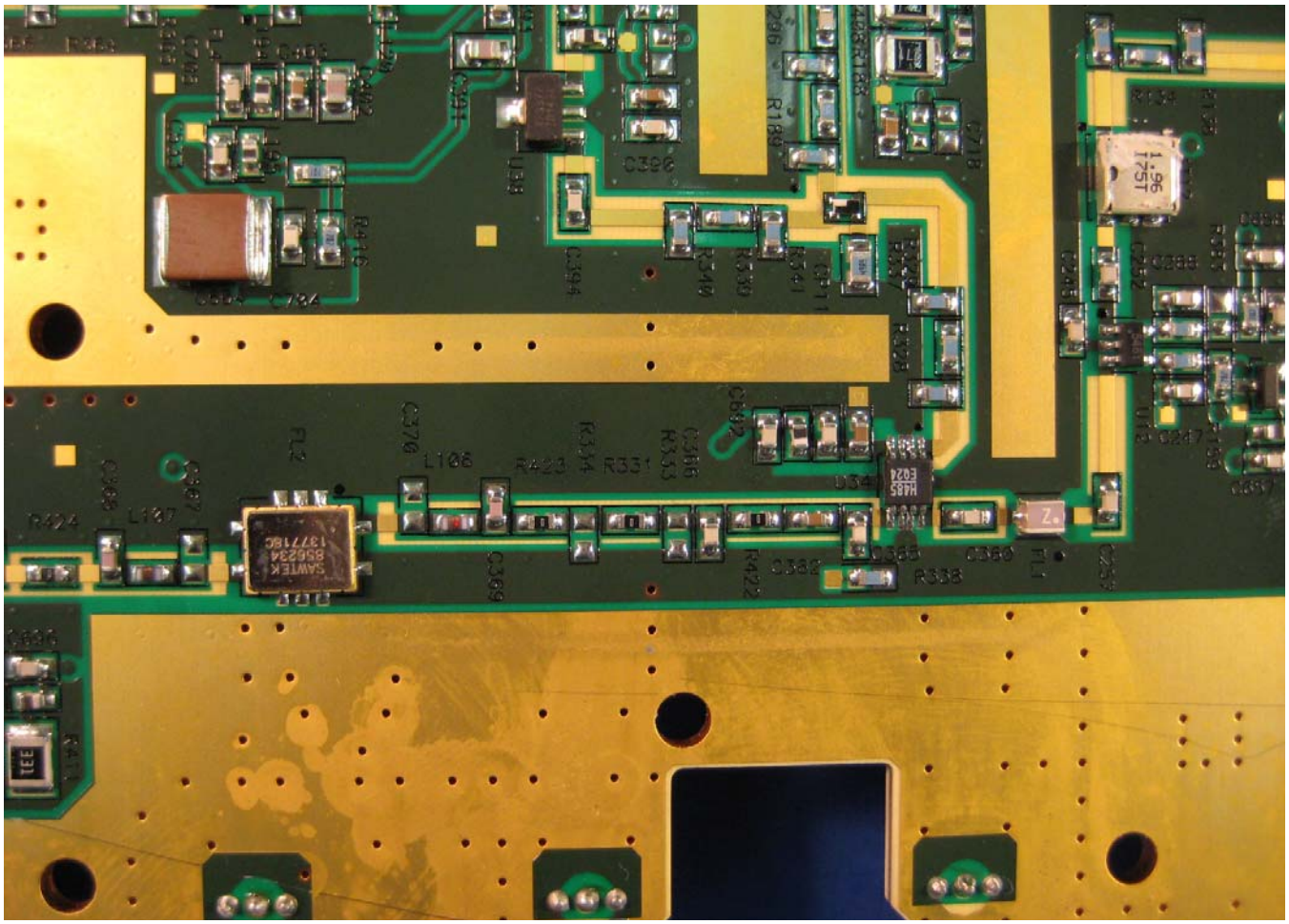
SAWTEK
856234
137718C
H485
E024
1.96
175T
C396
R189
C394
R340
R330
R541
C371
C370
L106
R423
R334
R331
C366
R333
C367
R422
C365
R338
C368
C369
R424
L107
C384
R416
C384
C384
C384

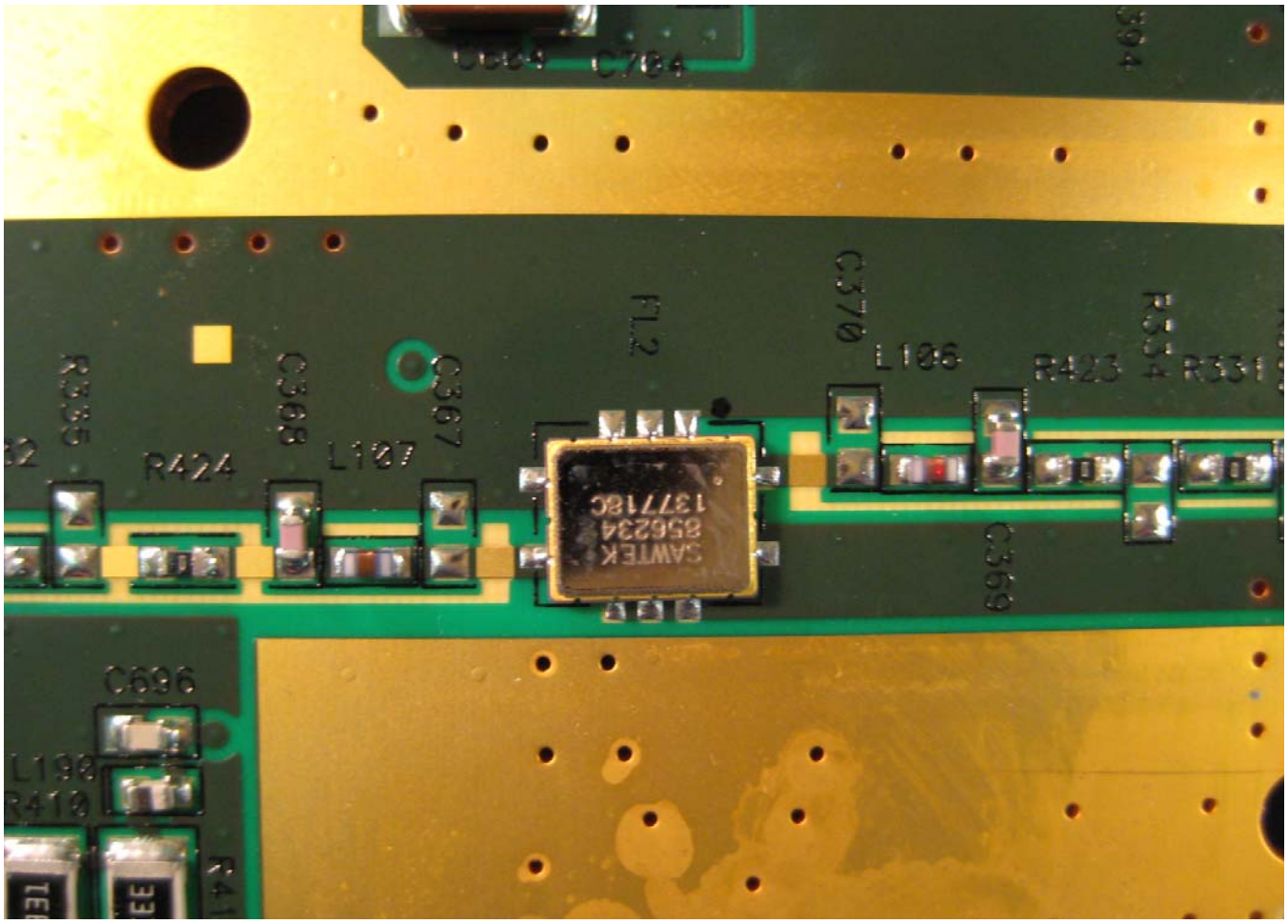
C704
R335
R424
C368
L107
C367
FL2
C370
L106
R423
R334
R331
C369
C696
L190
R410
SAWTEK
856234
1377180

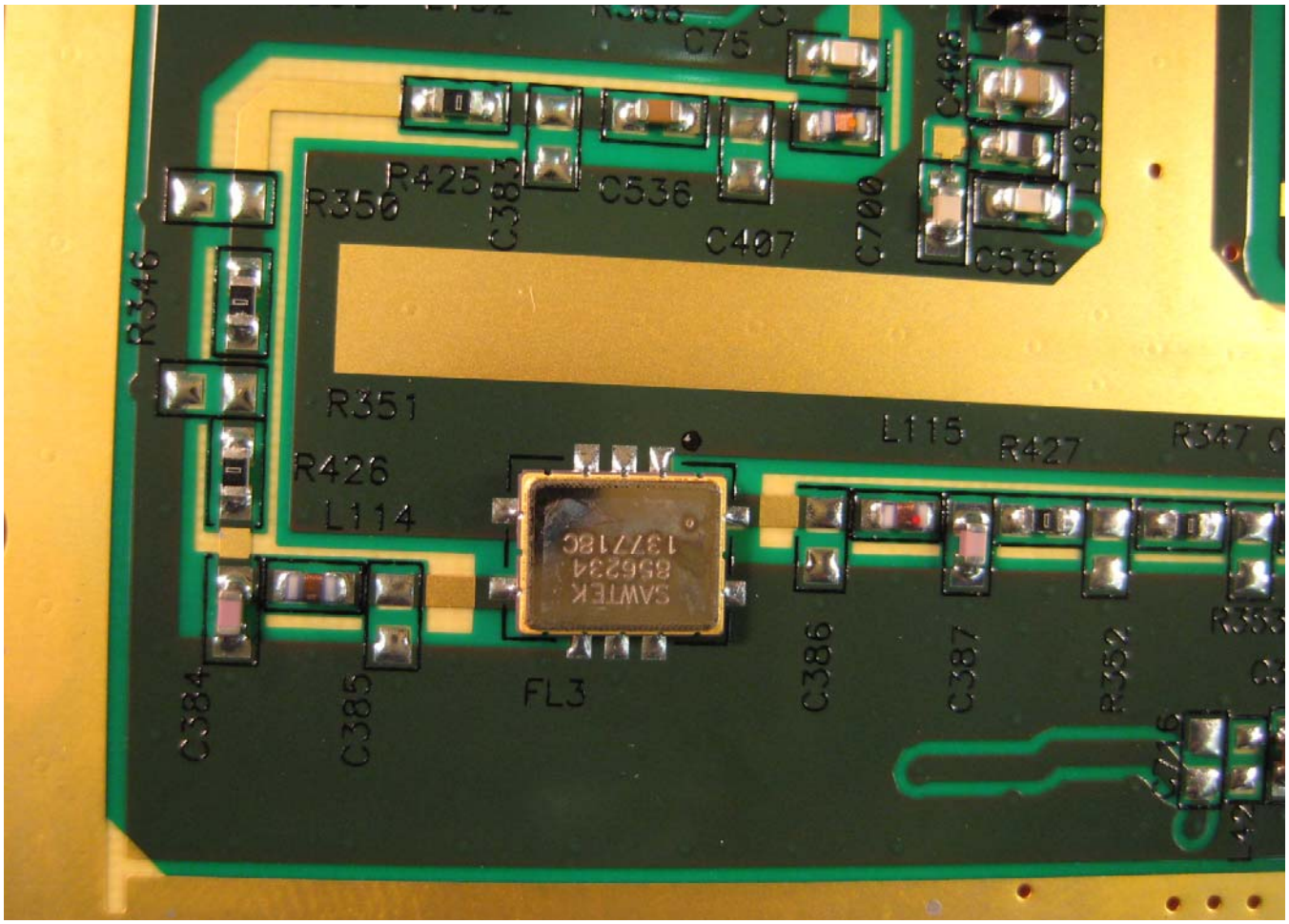
C75
C466
R425
R350
C383
C536
C407
C700
C535
R346
R351
R426
L114
L115
R427
R347
SAWTEK
856234
1377180
C384
C385
FL3
C386
C387
R352

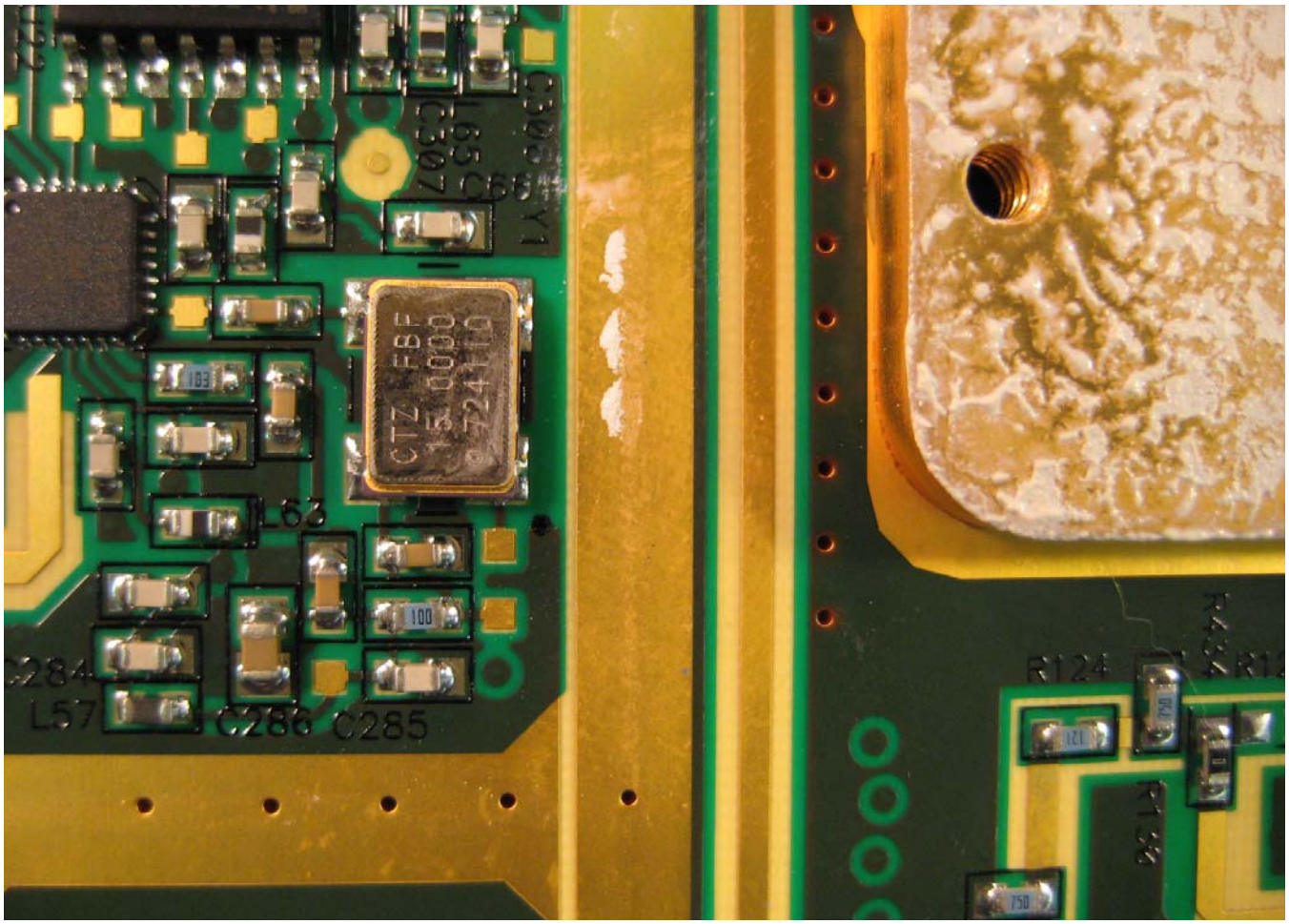
C307
L62
C284
L57
C286
C285
R124

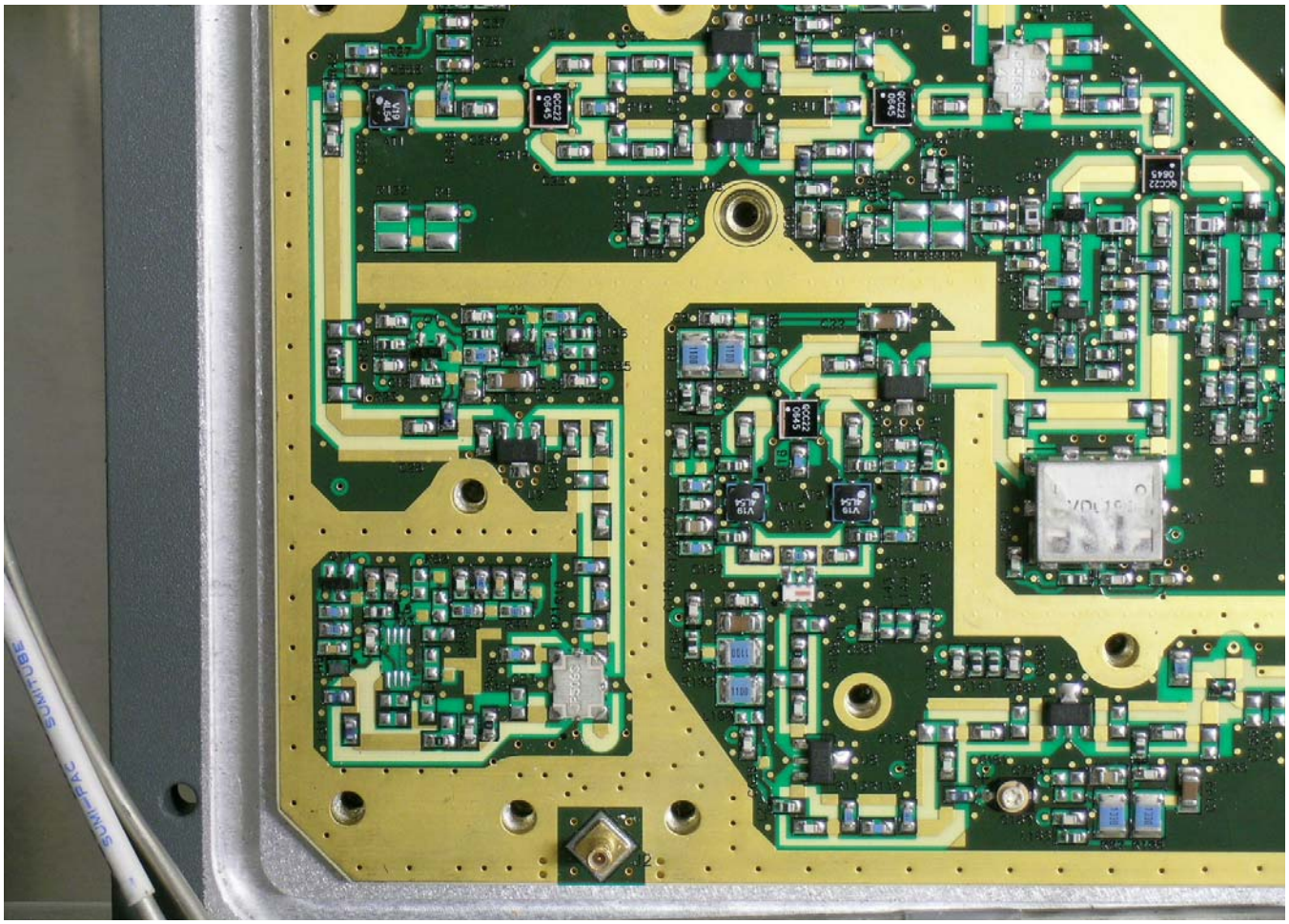

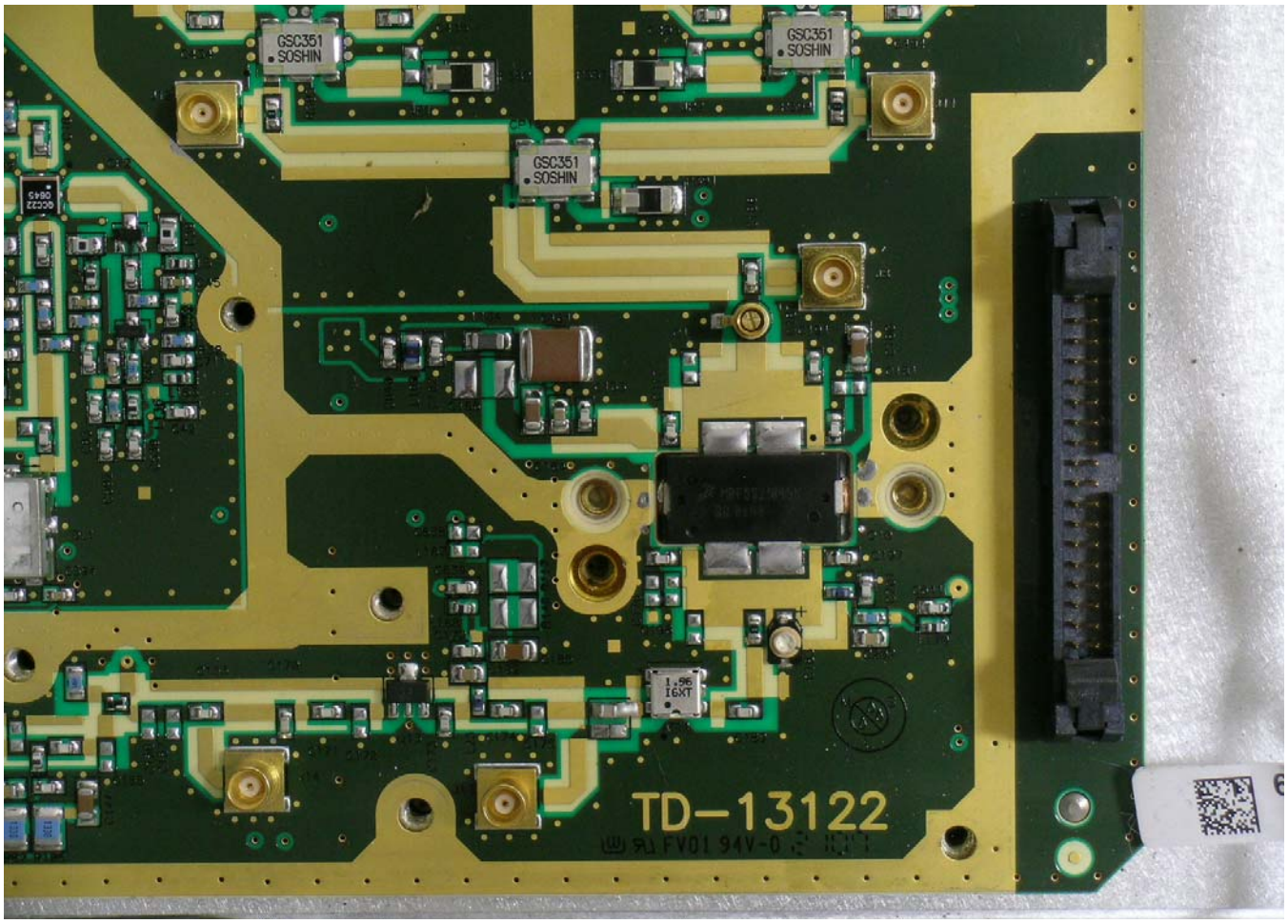
GSC351
SOSHIN
GSC351
SOSHIN
GSC351
SOSHIN
TD-13122

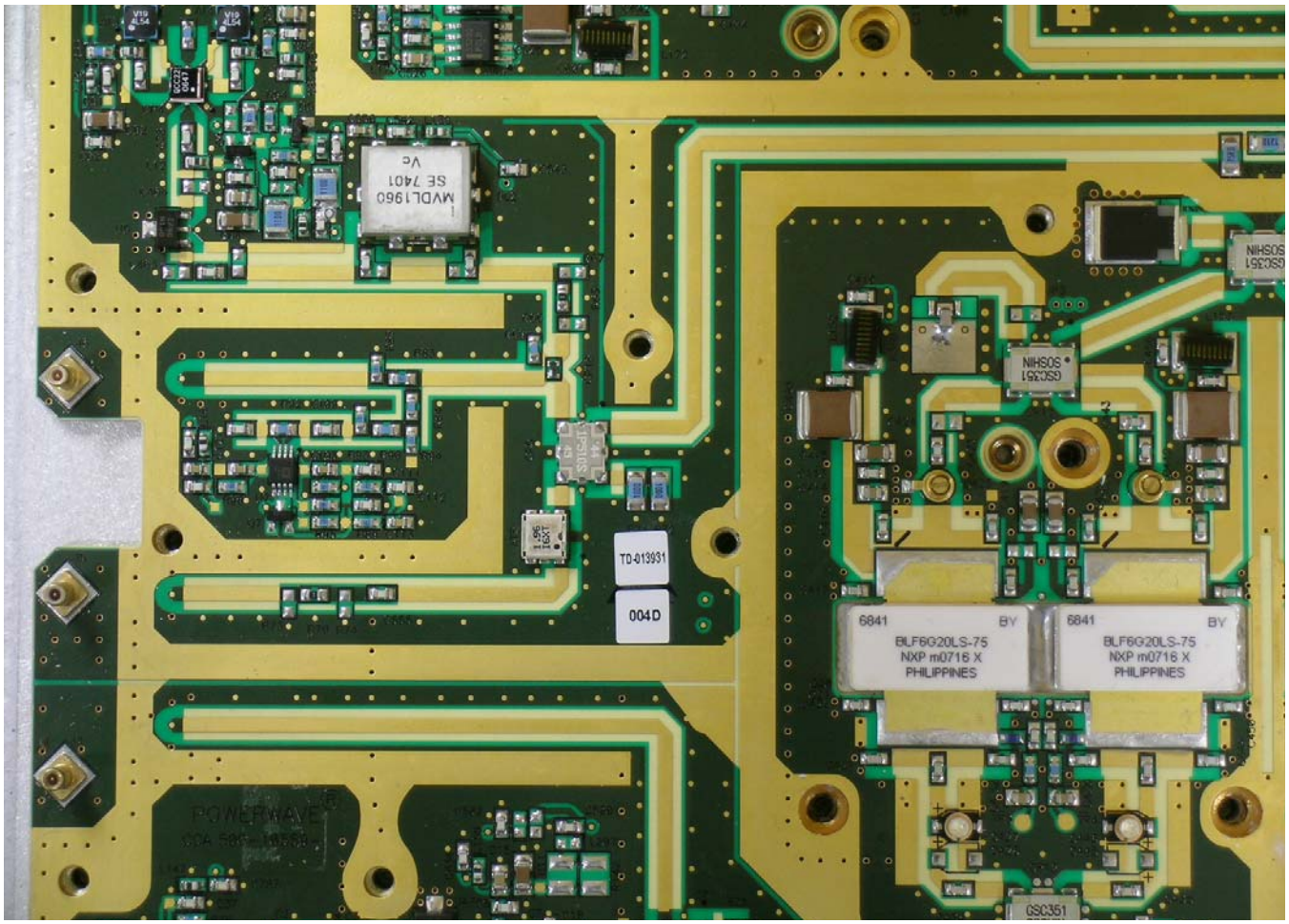
MVDL1960
SE 7401
V6
TD-013931
004D
6841
BY
BLF6G20LS-75
NXP m0716 X
PHILIPPINES
6841
BY
BLF6G20LS-75
NXP m0716 X
PHILIPPINES
GSC351
SOSHIN
GSC351
SOSHIN
GSC351
SOSHIN
POWERWAVE

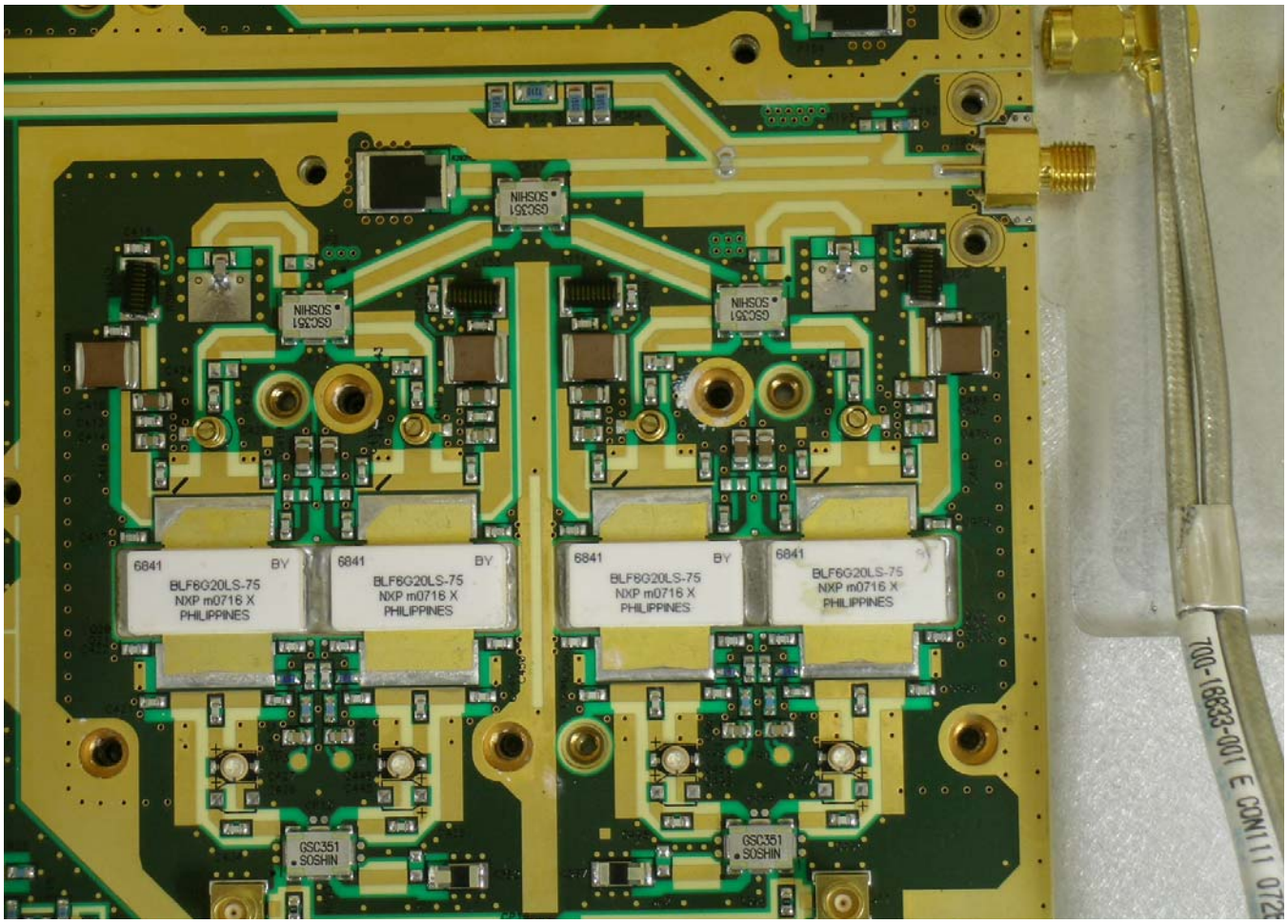
6841
BY
BLF6G20LS-75
NXP m0716 X
PHILIPPINES
GSC351
SOSHIN
700-18633-001 E CON111 072

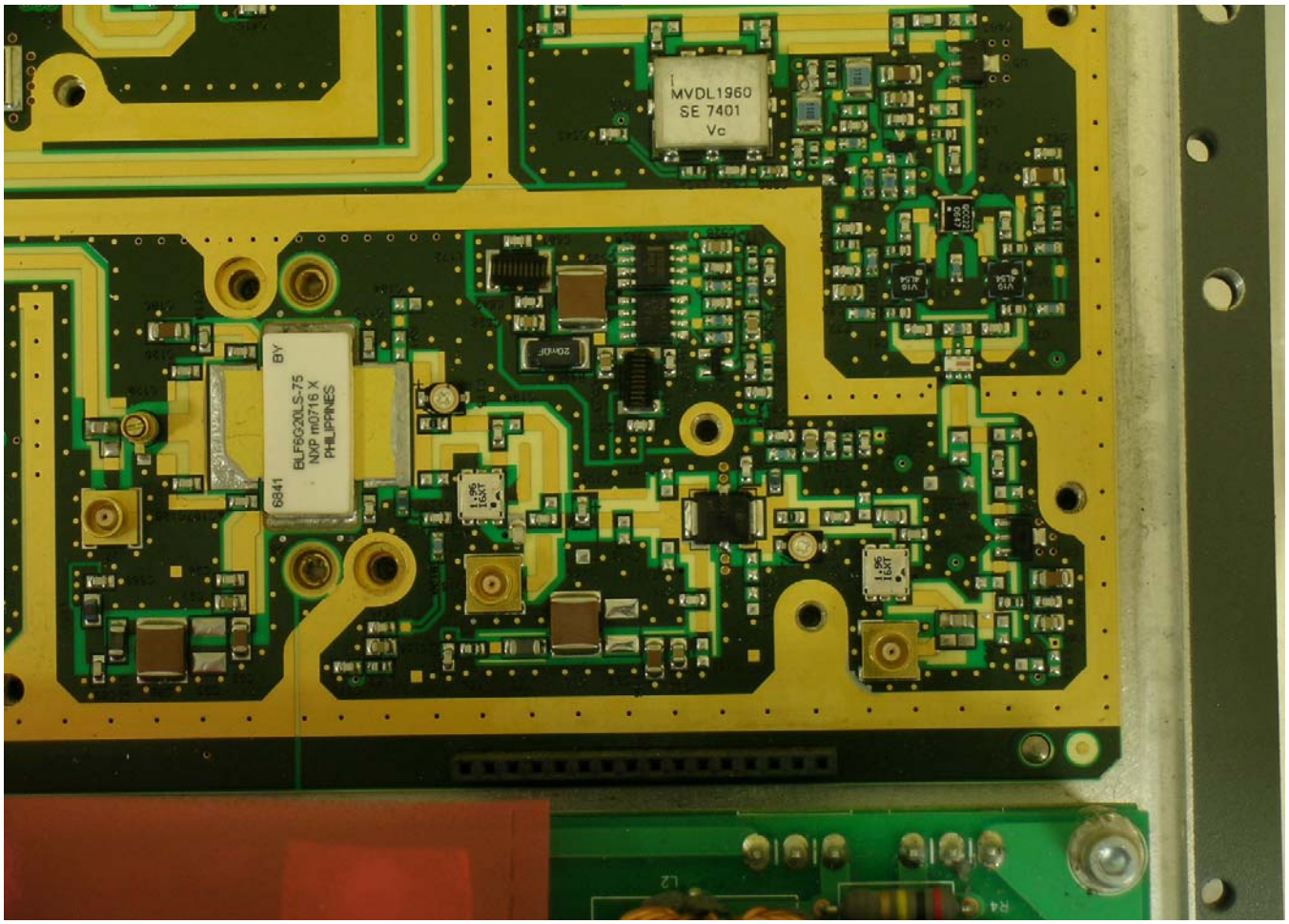
MVDL1960
SE 7401
Vc
BY
BLF6G20LS-75
NXP m0716 X
PHILIPPINES
6841

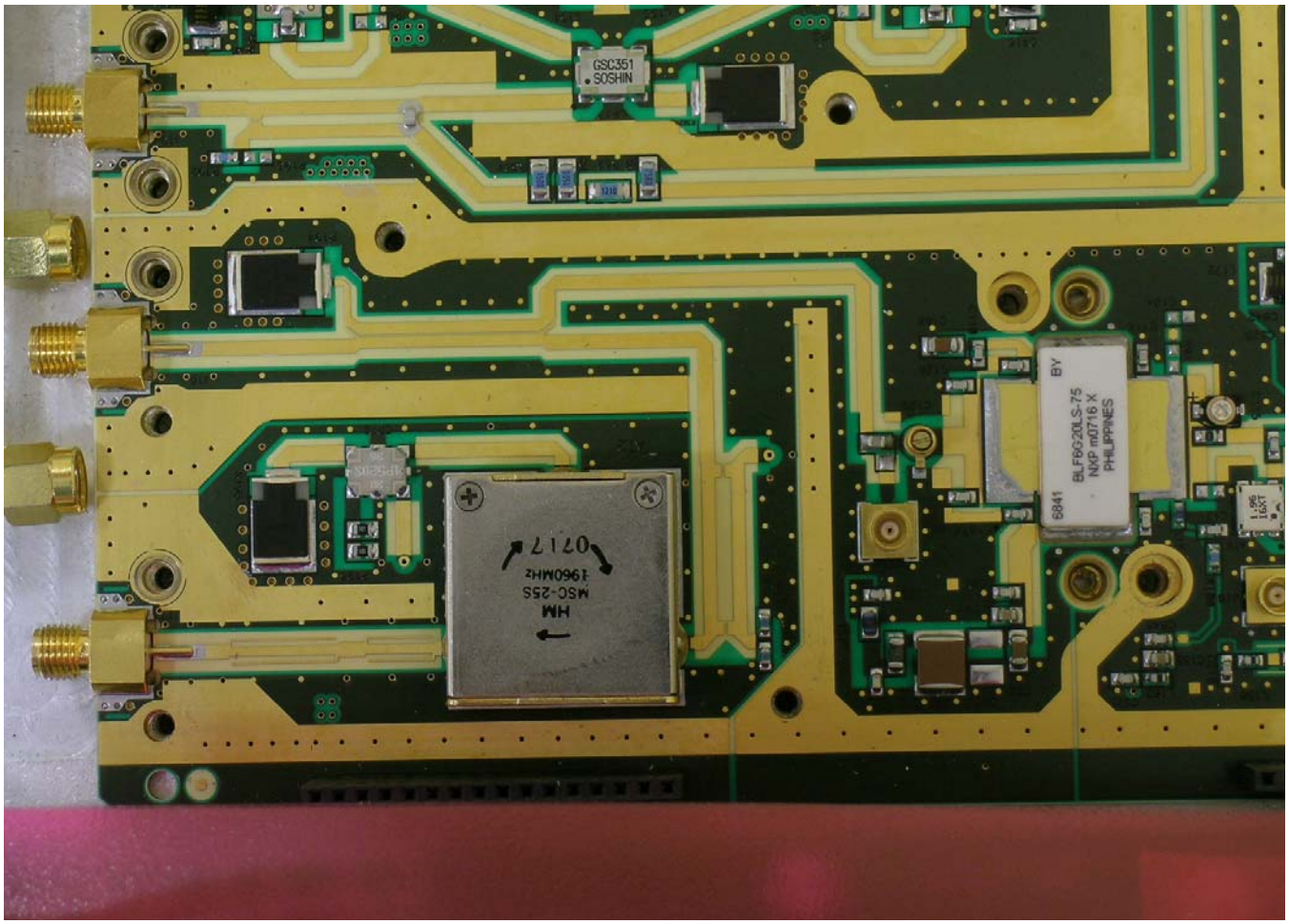
GSC351
SOSHIN
BY
BLF6G20LS-75
NXP m0716 X
PHILIPPINES
6841
HM
MSC-25S
1960MHz
0717

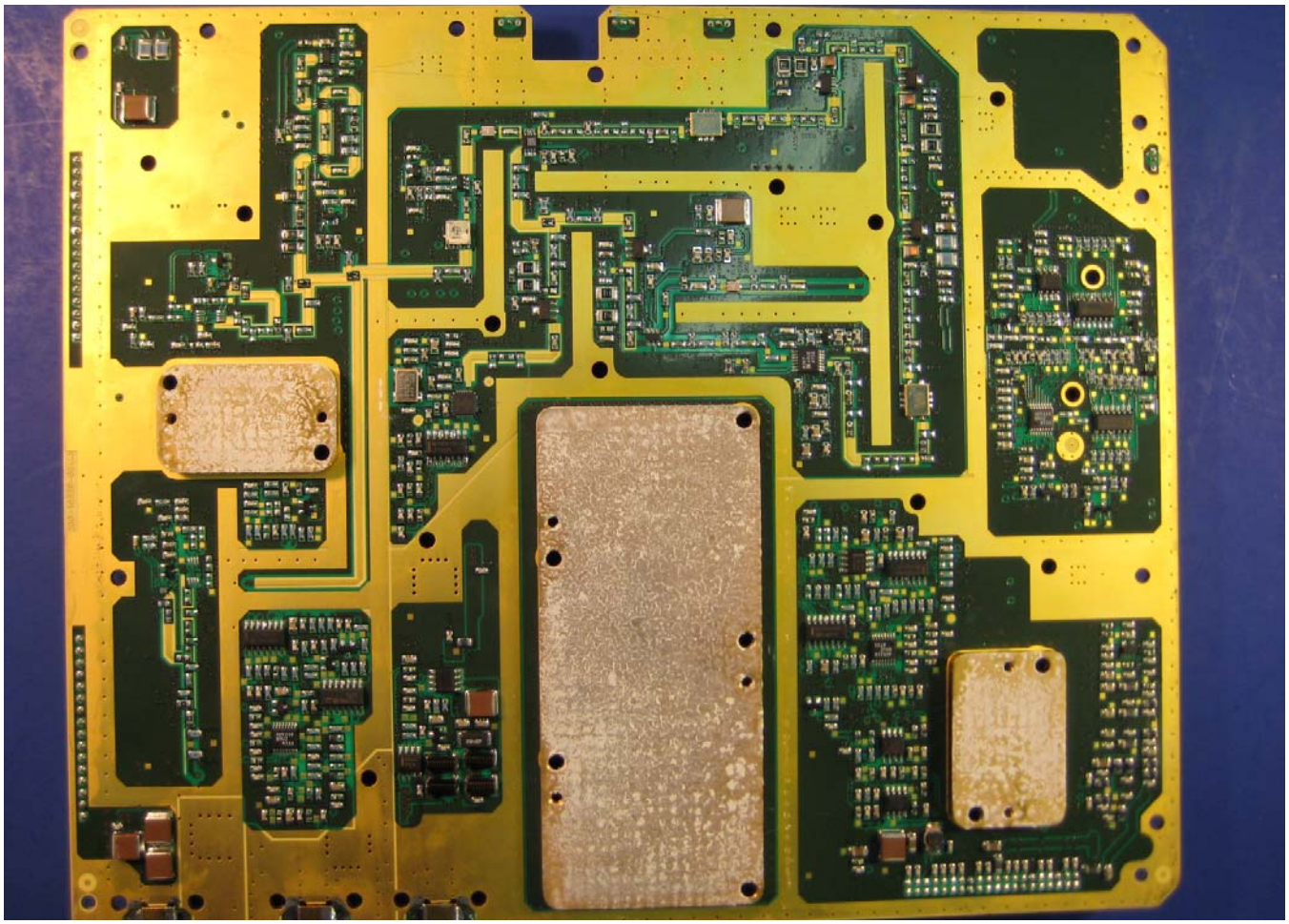

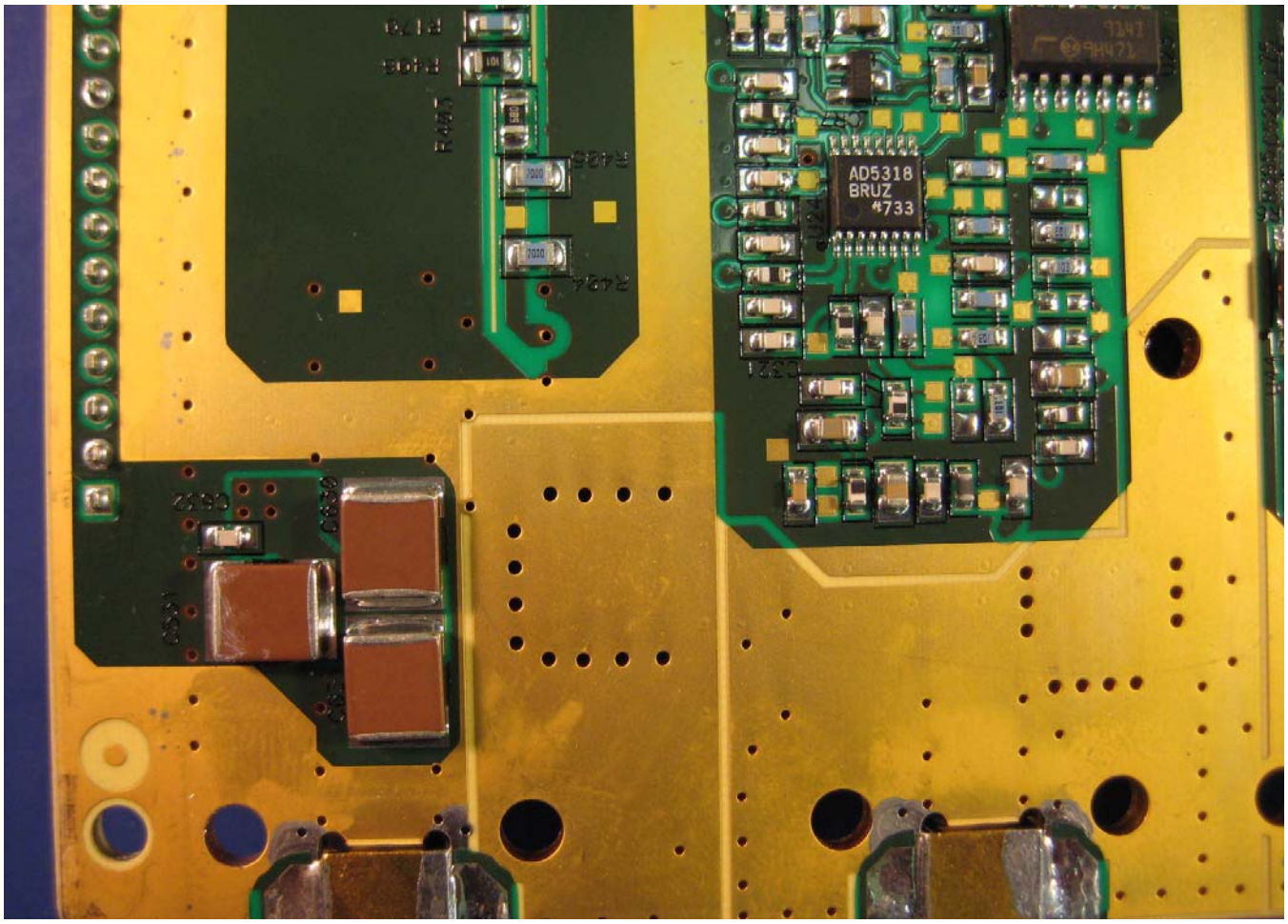
AD5318
BRUZ
#733

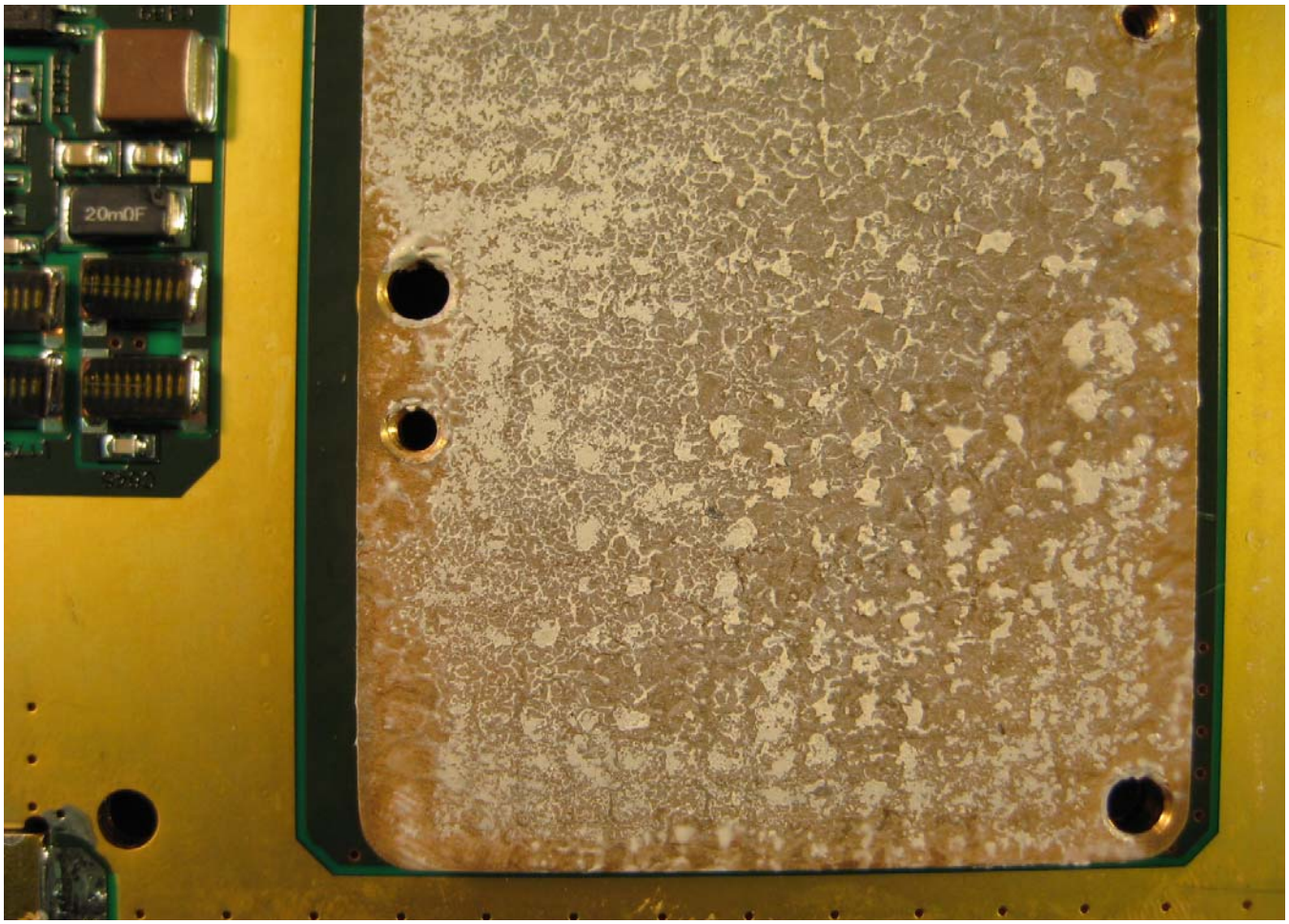
20mΩF

500-16108-002HLF PCB

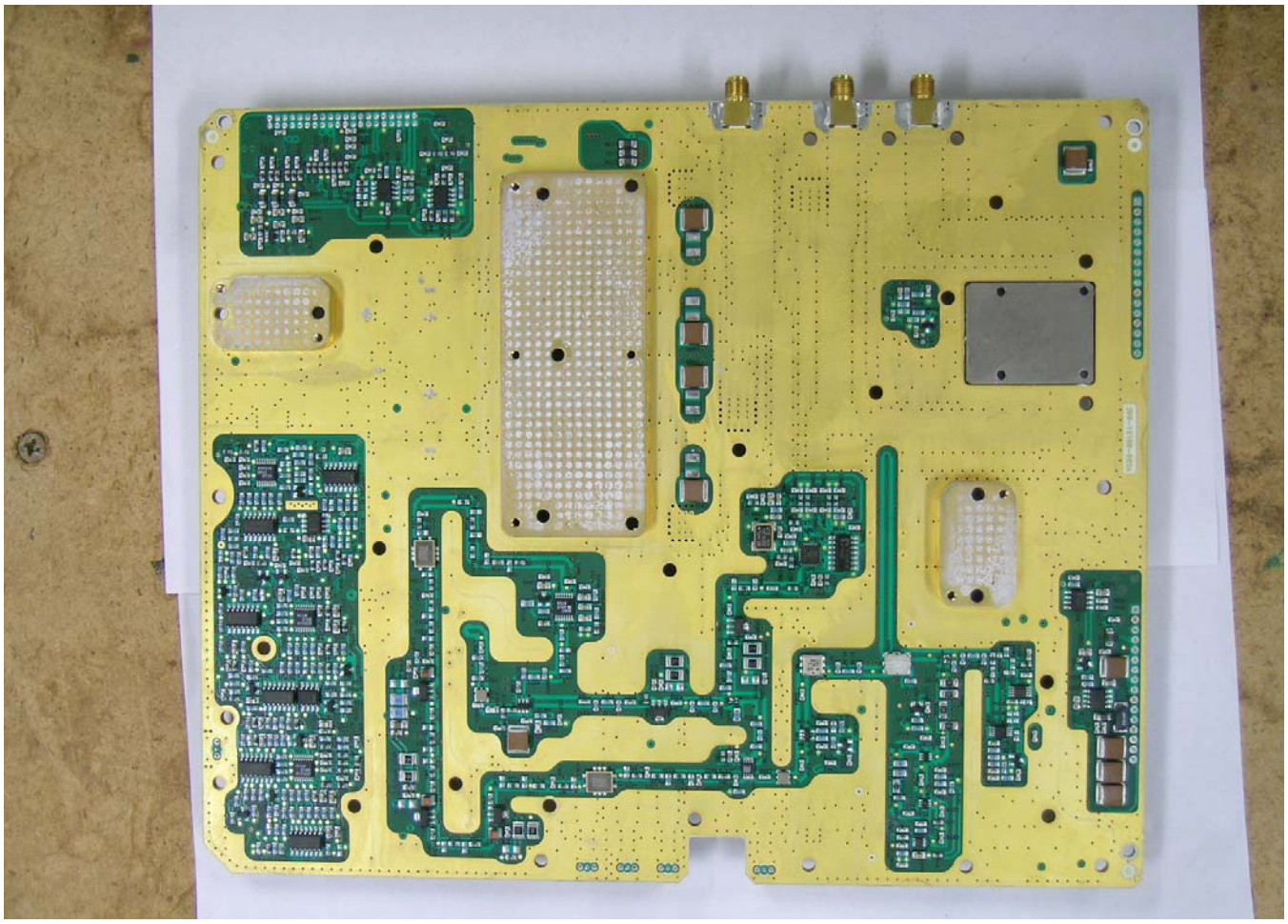

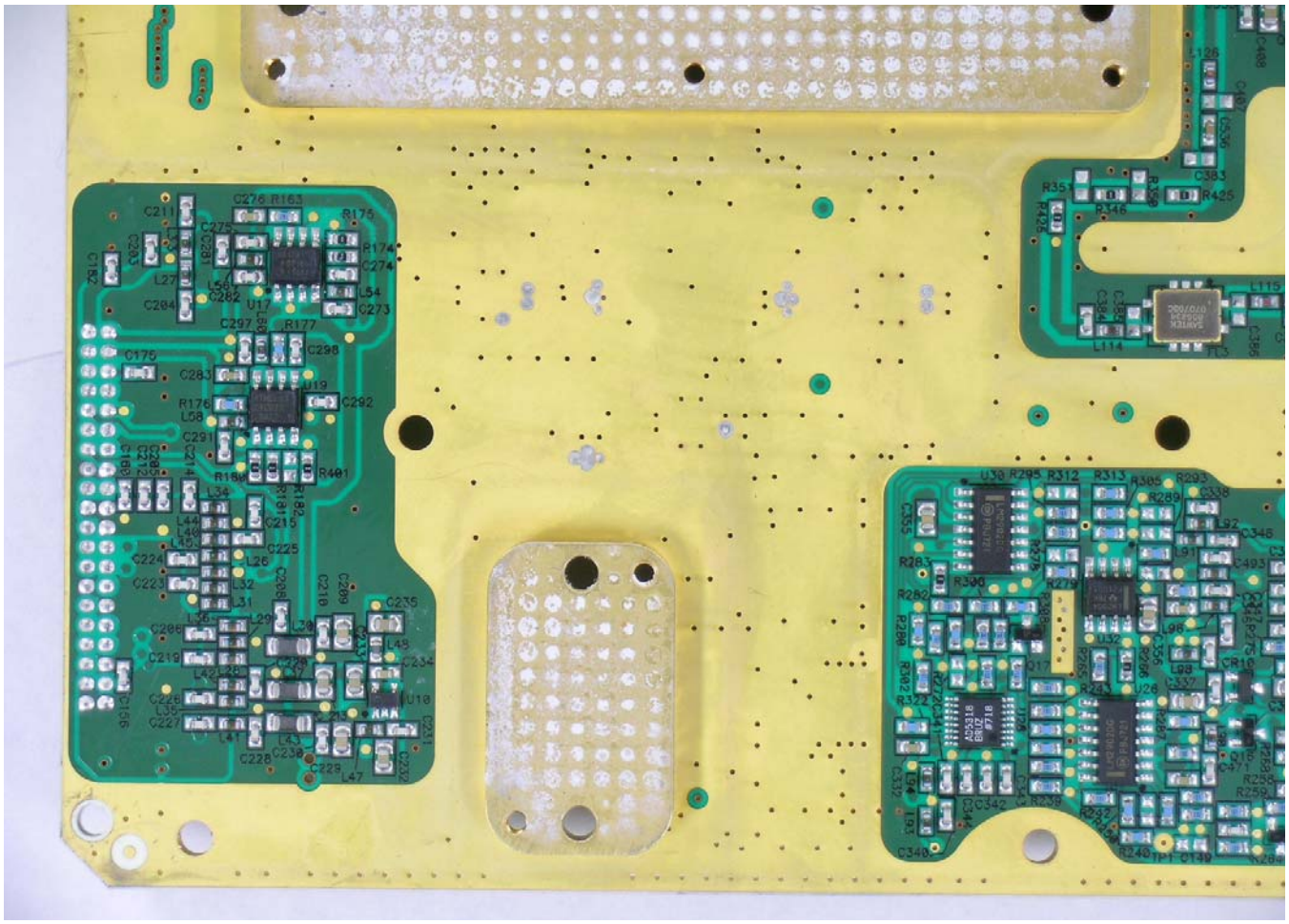

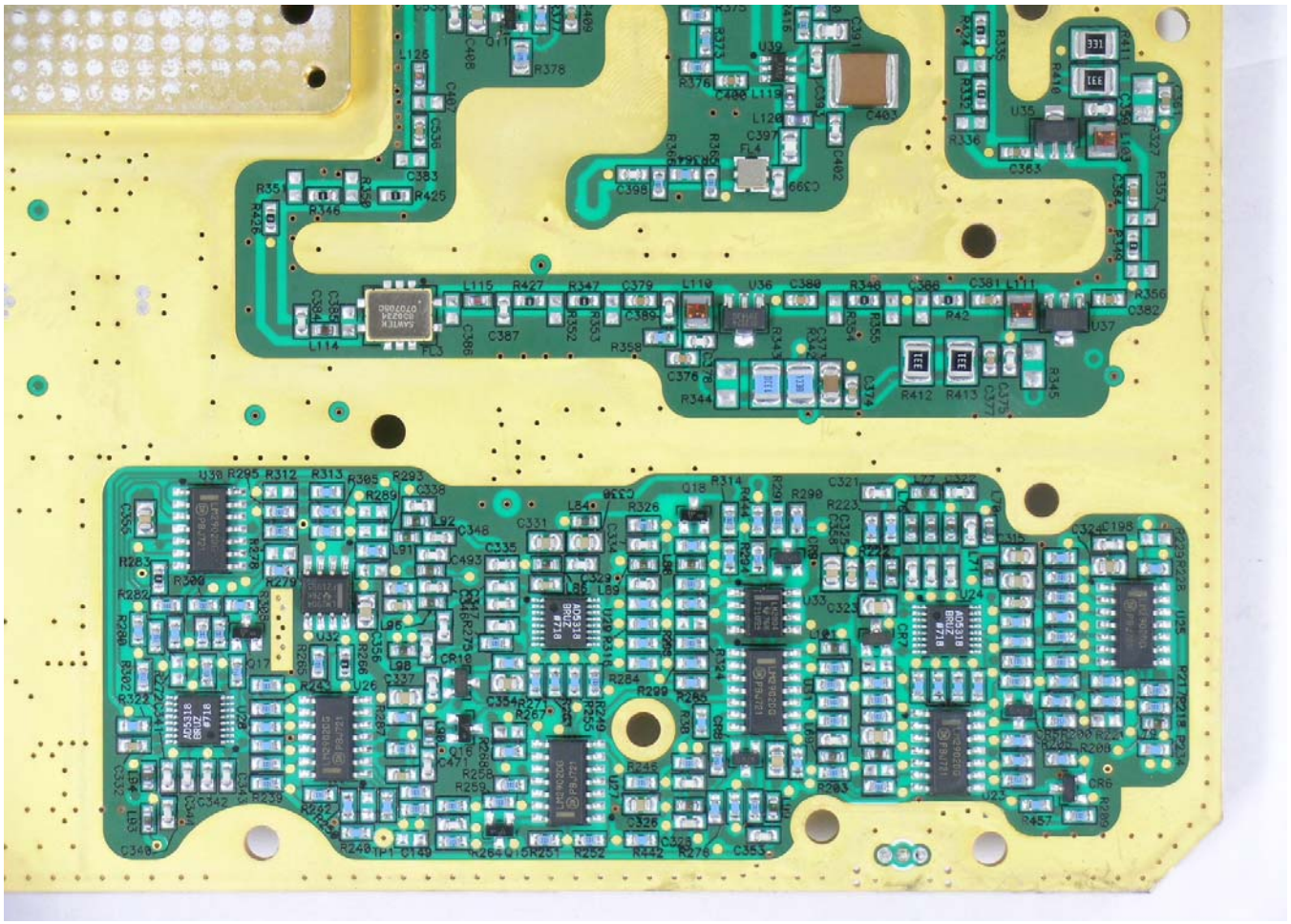

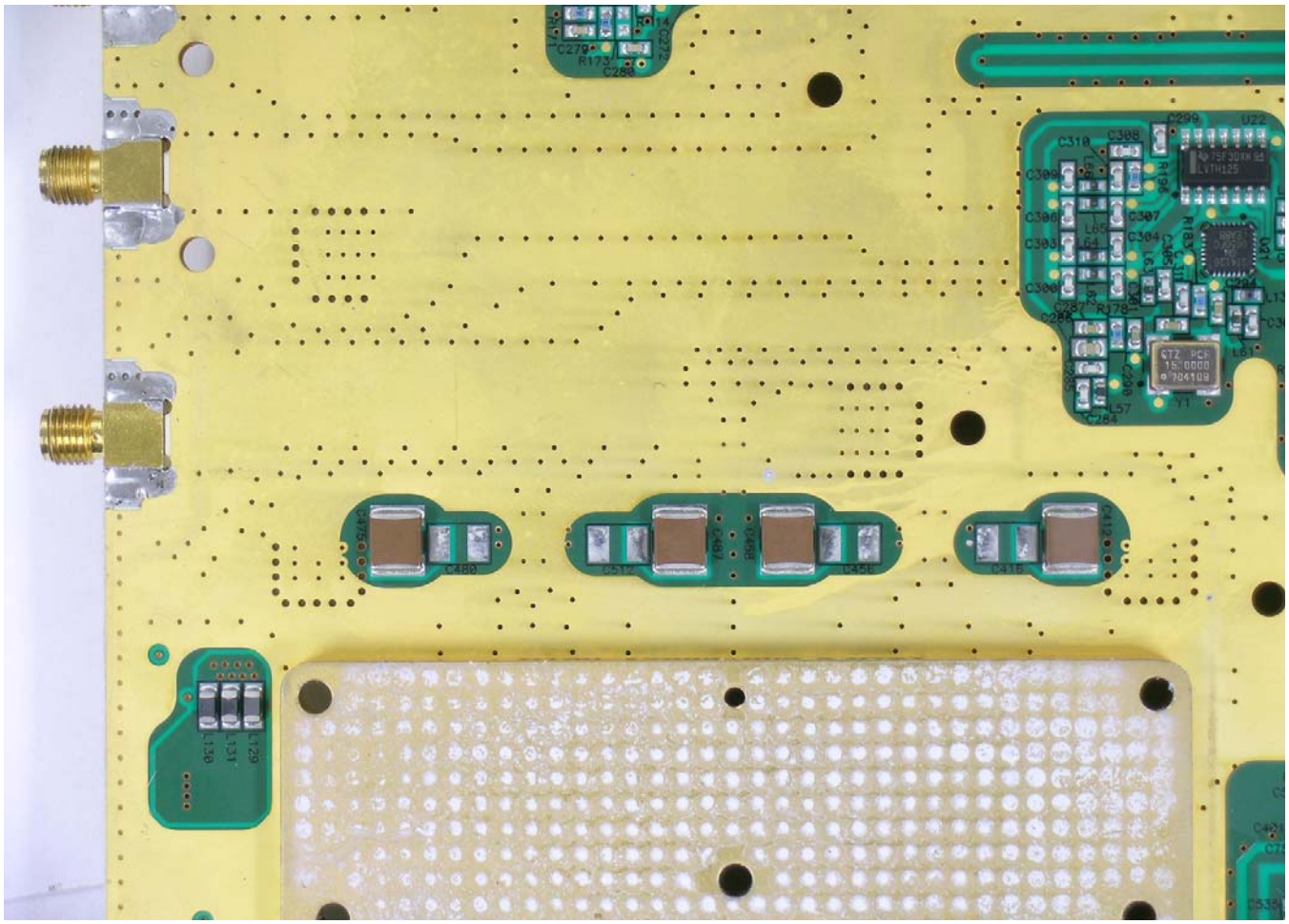

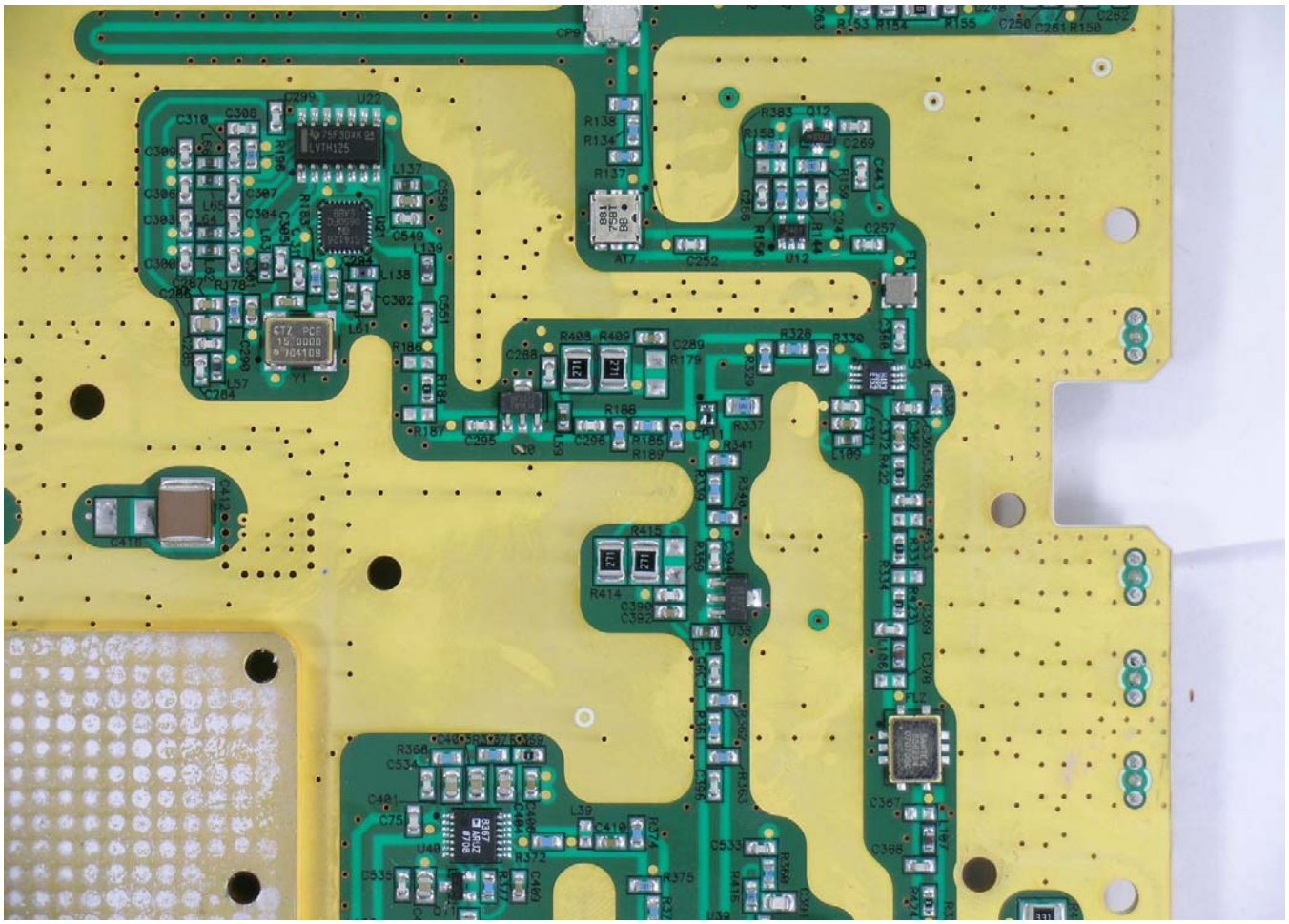

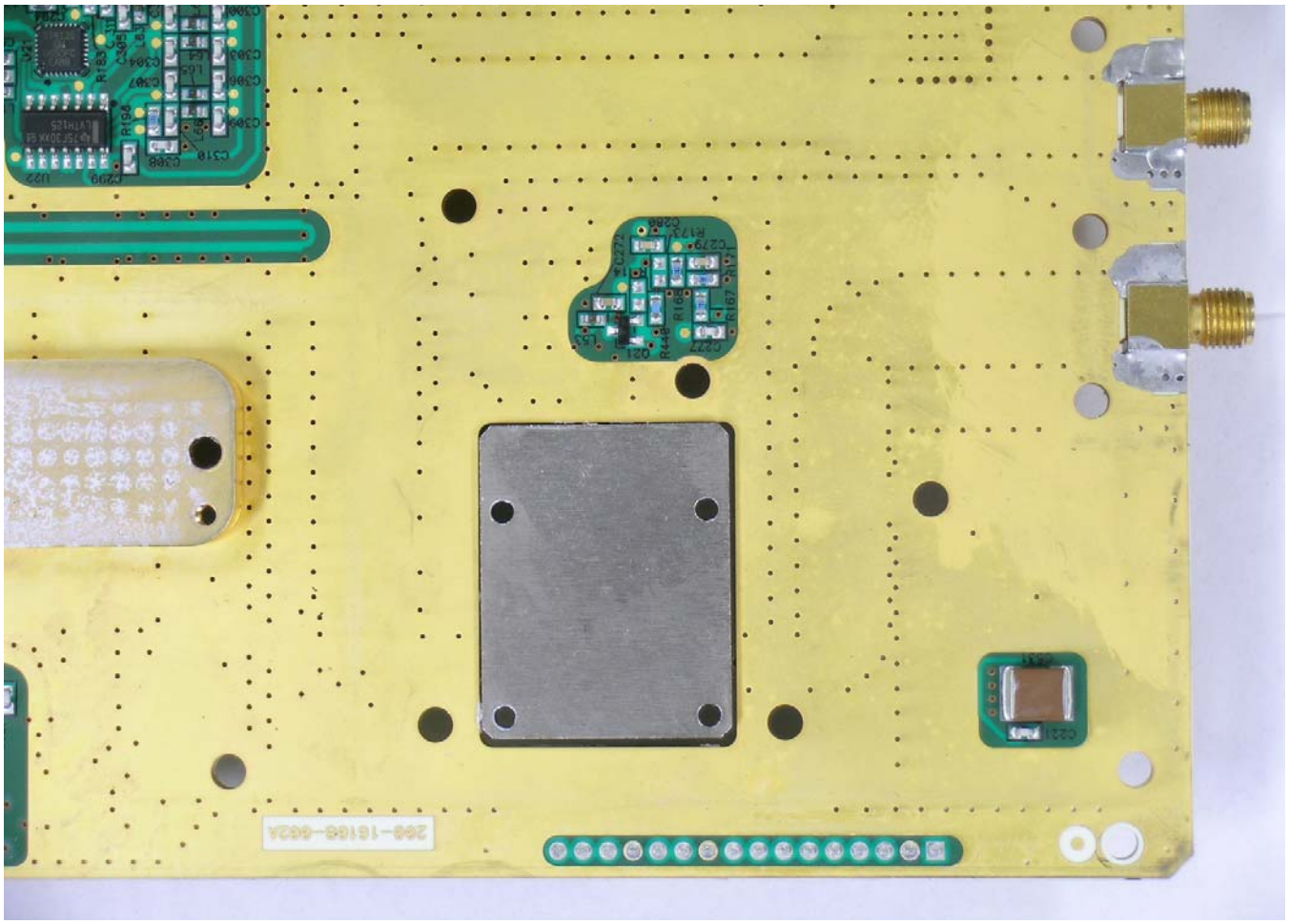

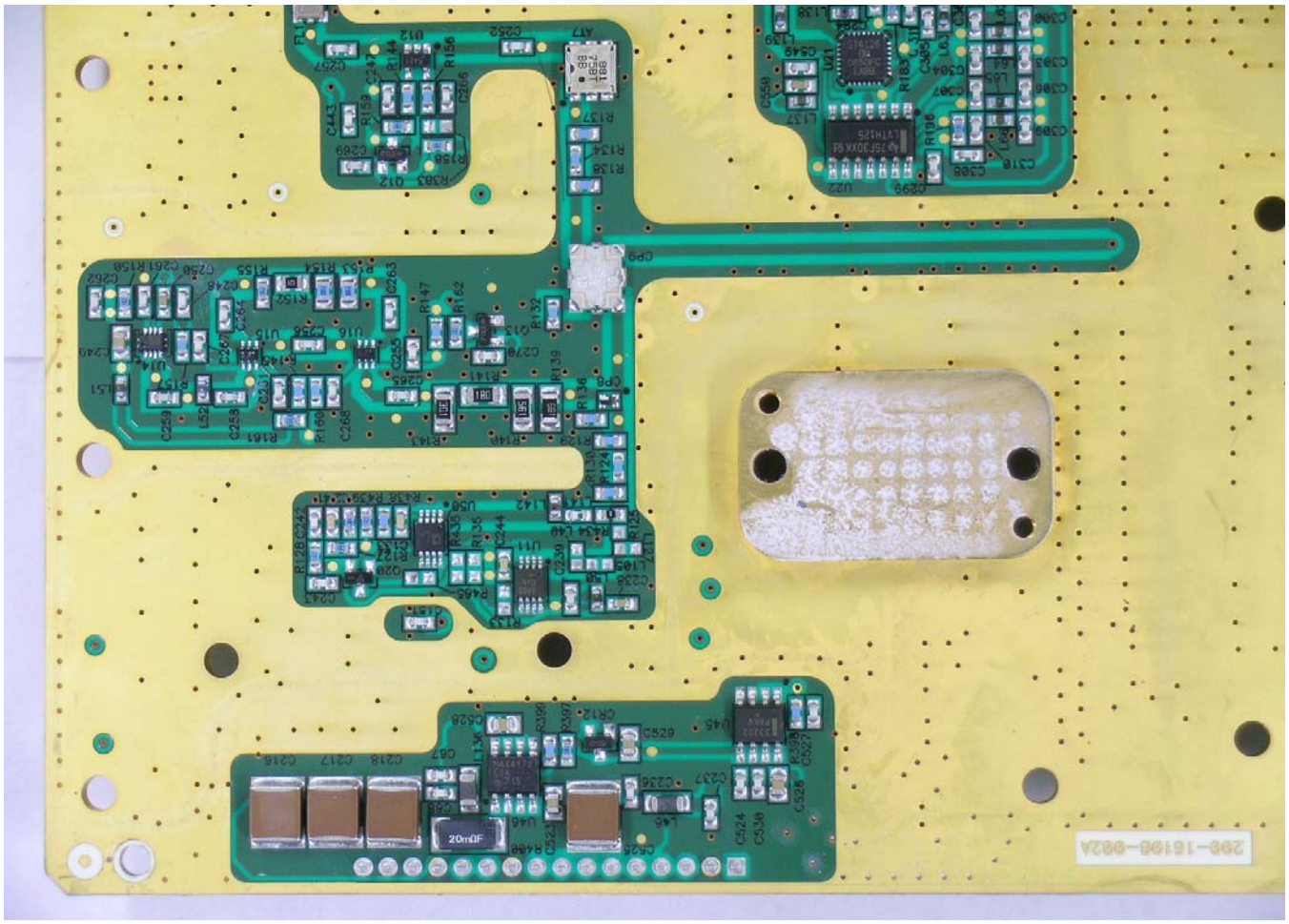
20mΩF
290-16198-002A

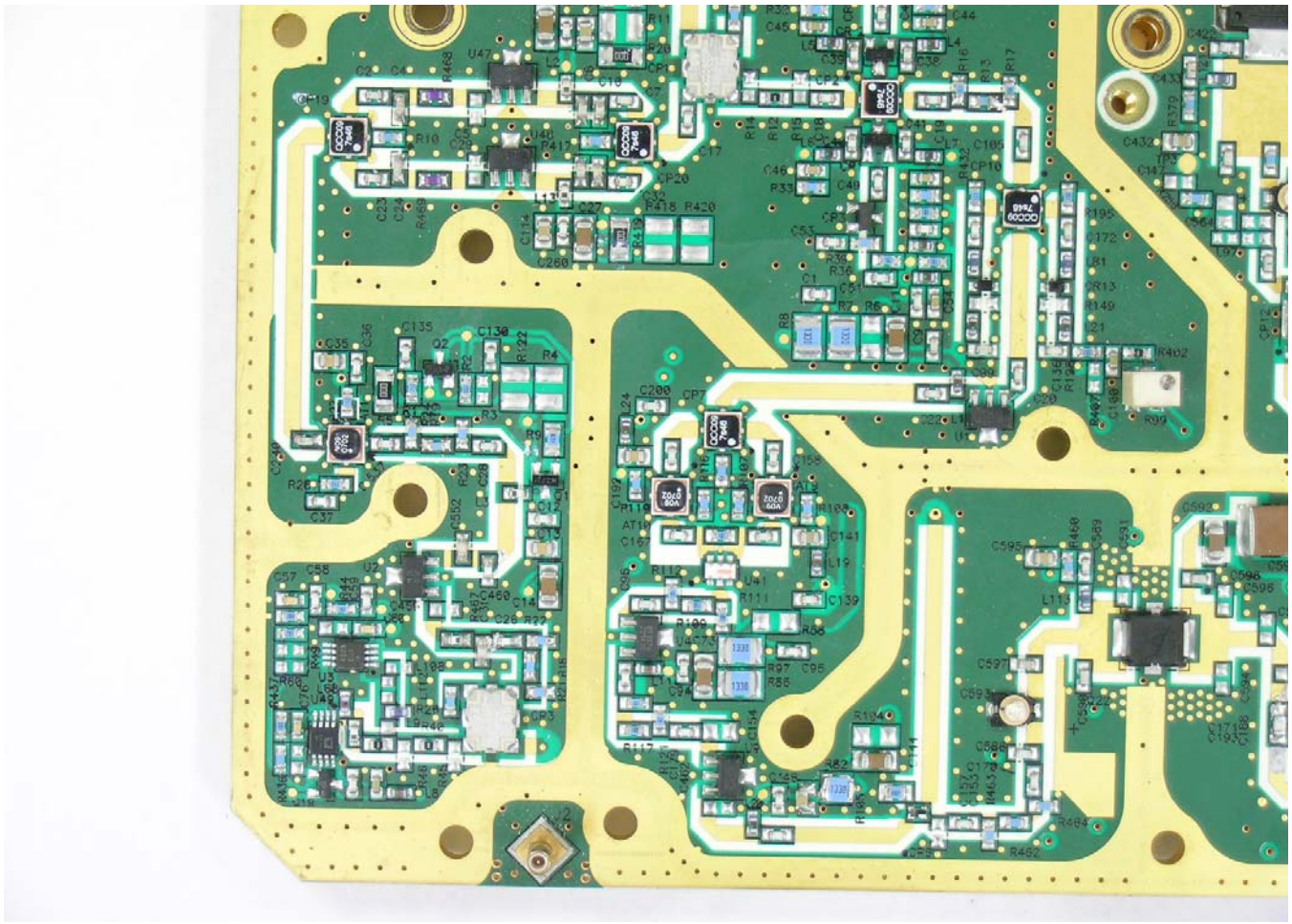

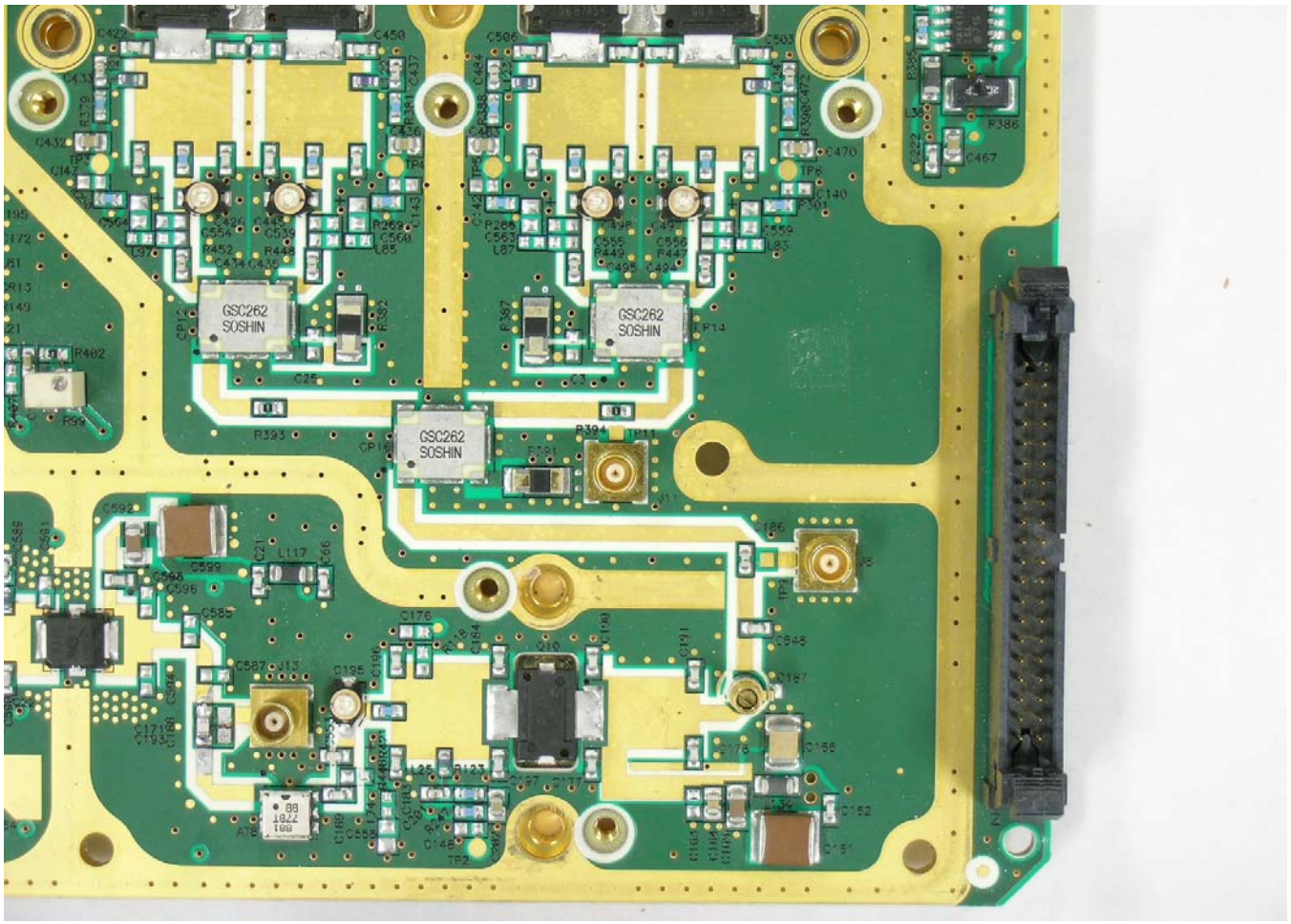
GSC262
SOSHIN
GSC262
SOSHIN
GSC262
SOSHIN

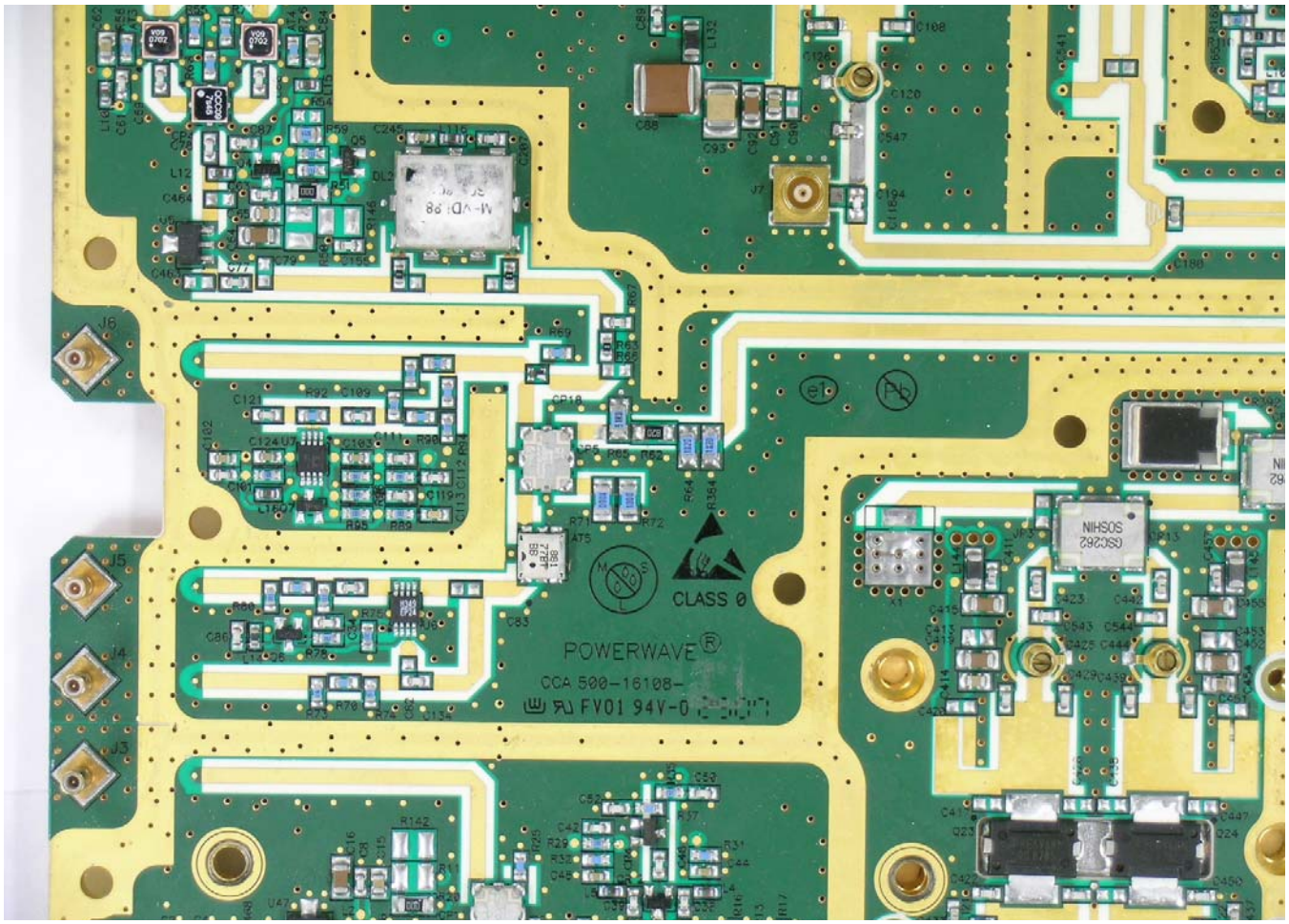
CLASS 0
POWERWAVE®
CCA 500-16108-
FV01 94V-0
GSC262
SOSHIN

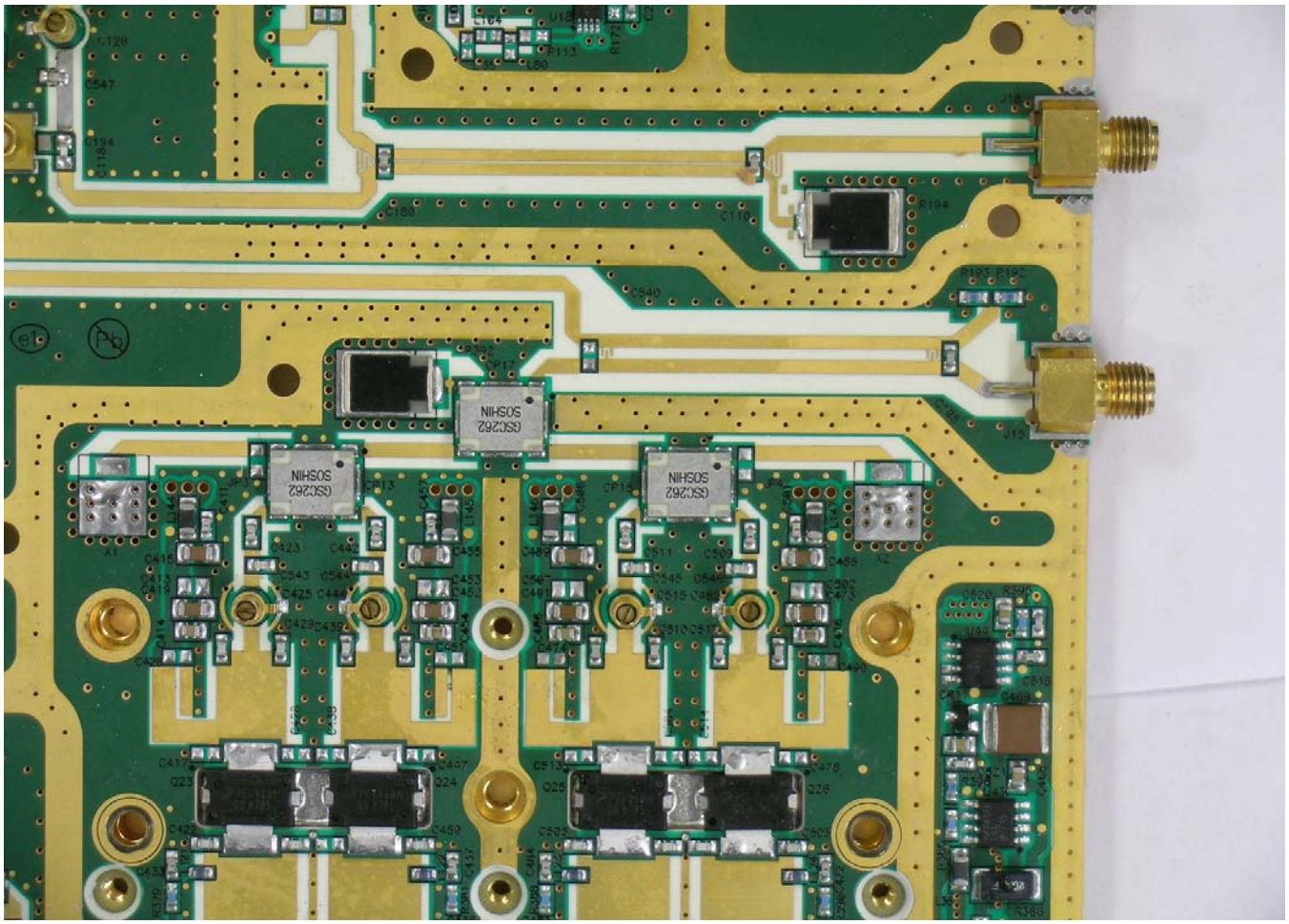
GSC262
SOSHIN
GSC262
SOSHIN
GSC262
SOSHIN

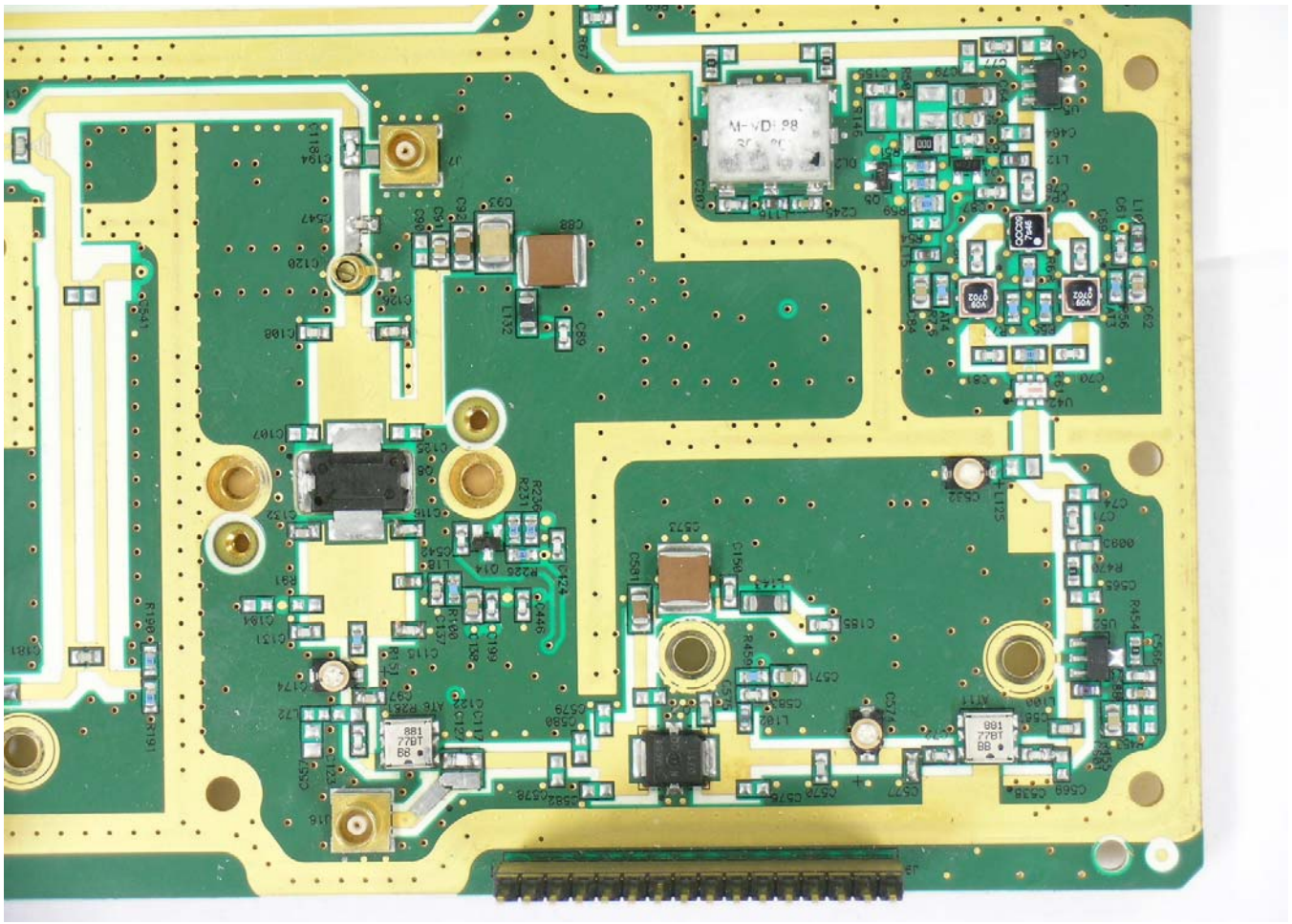

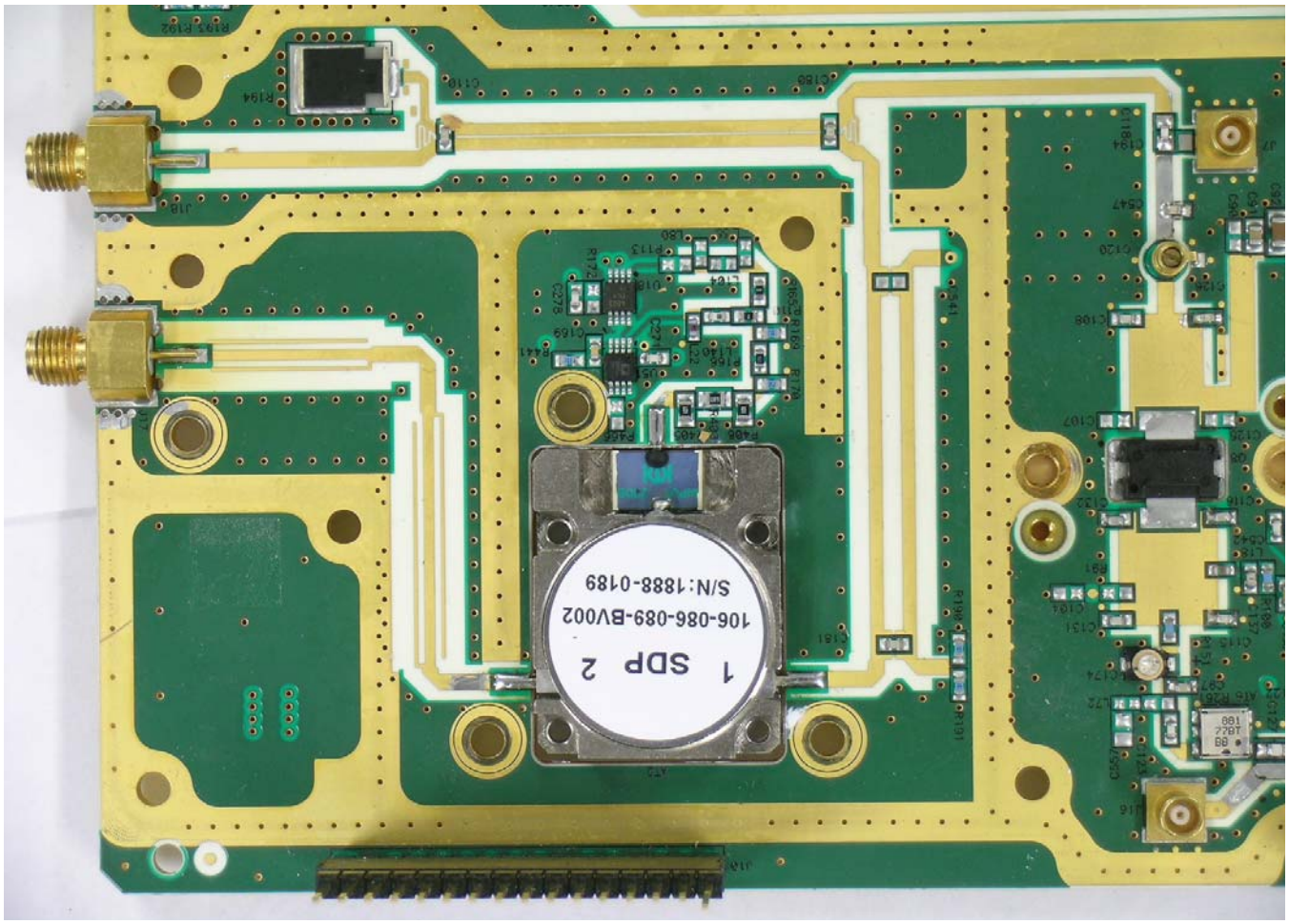
1 SDP 2
106-086-089-BV002
S/N:1888-0189

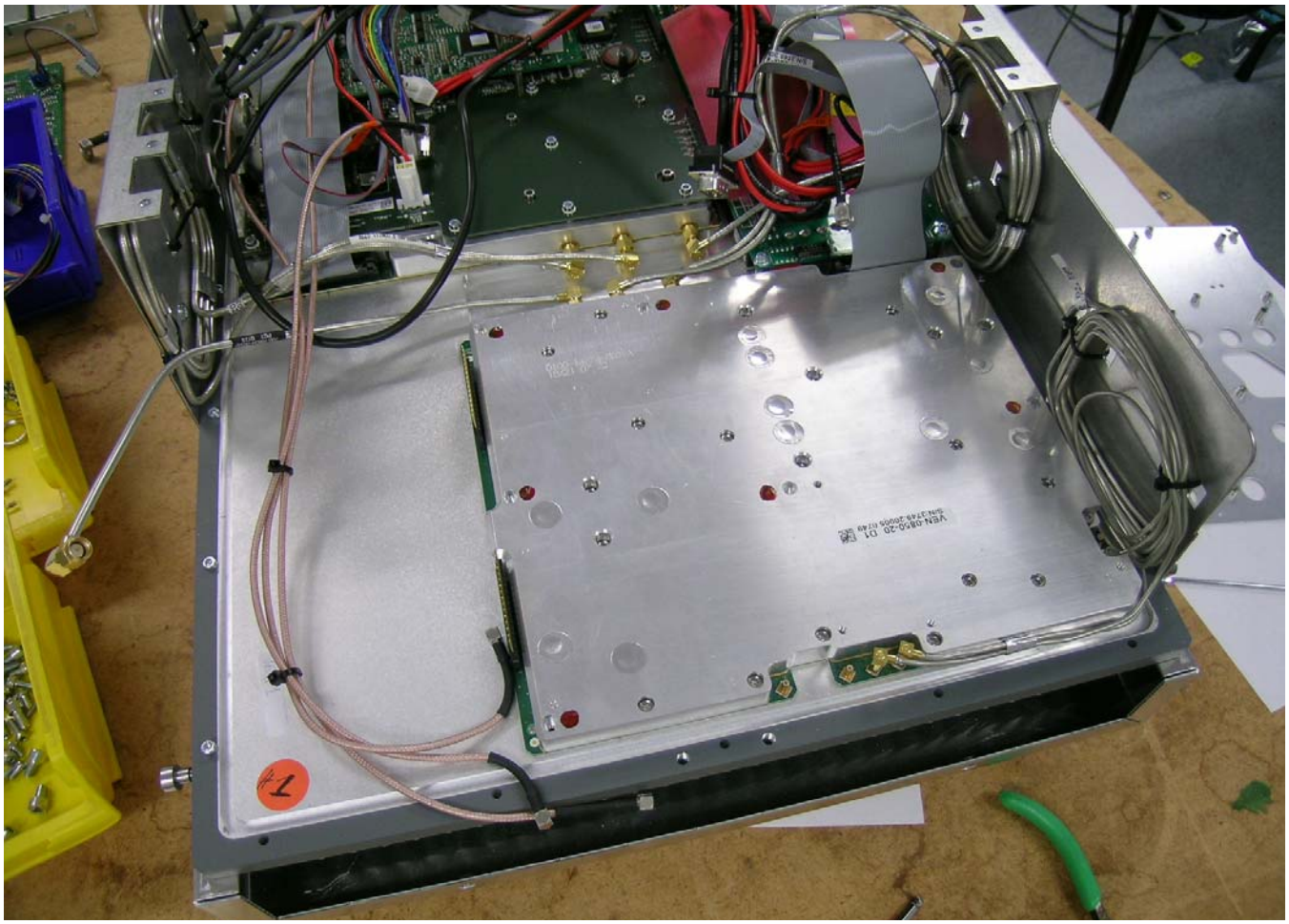

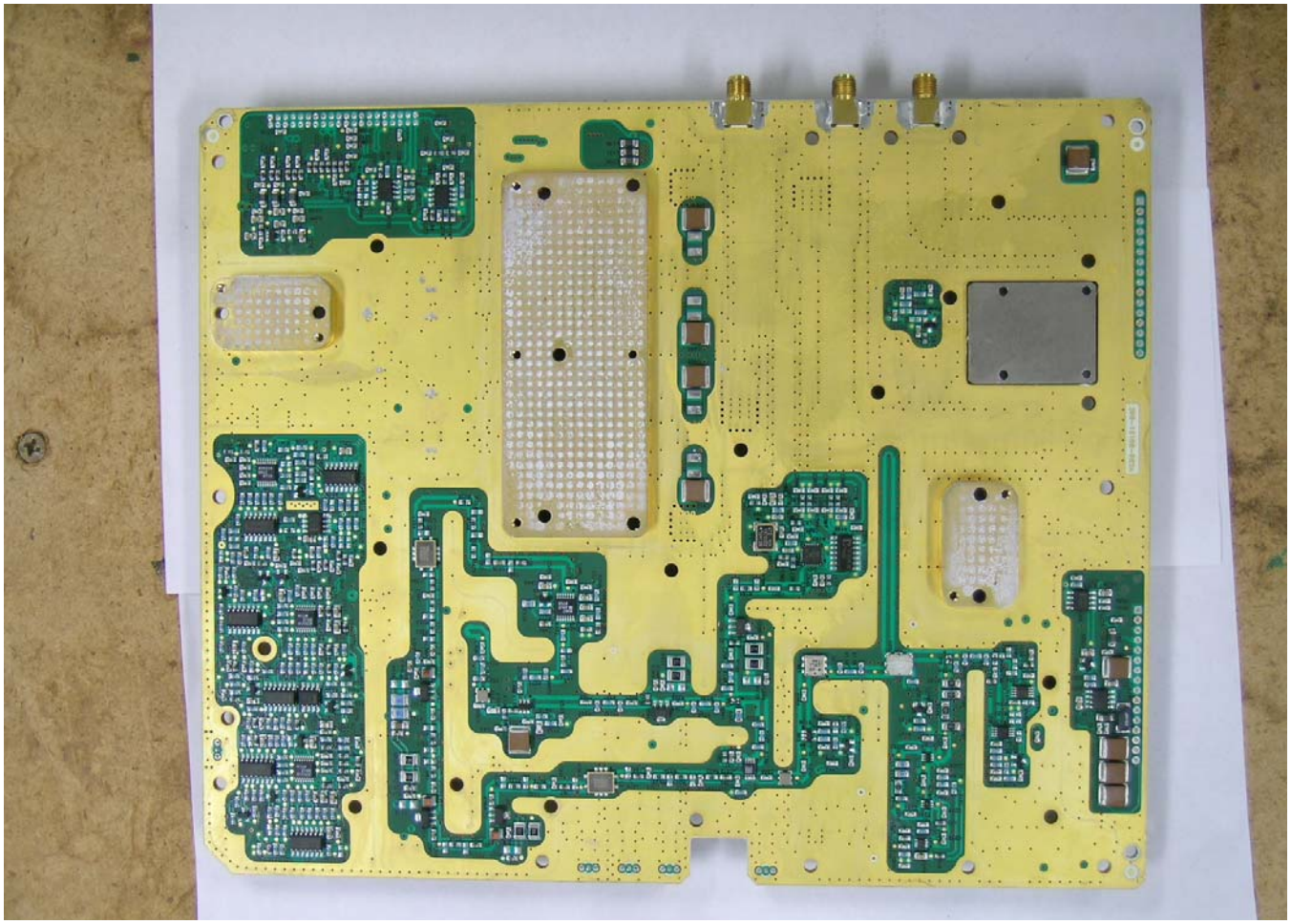

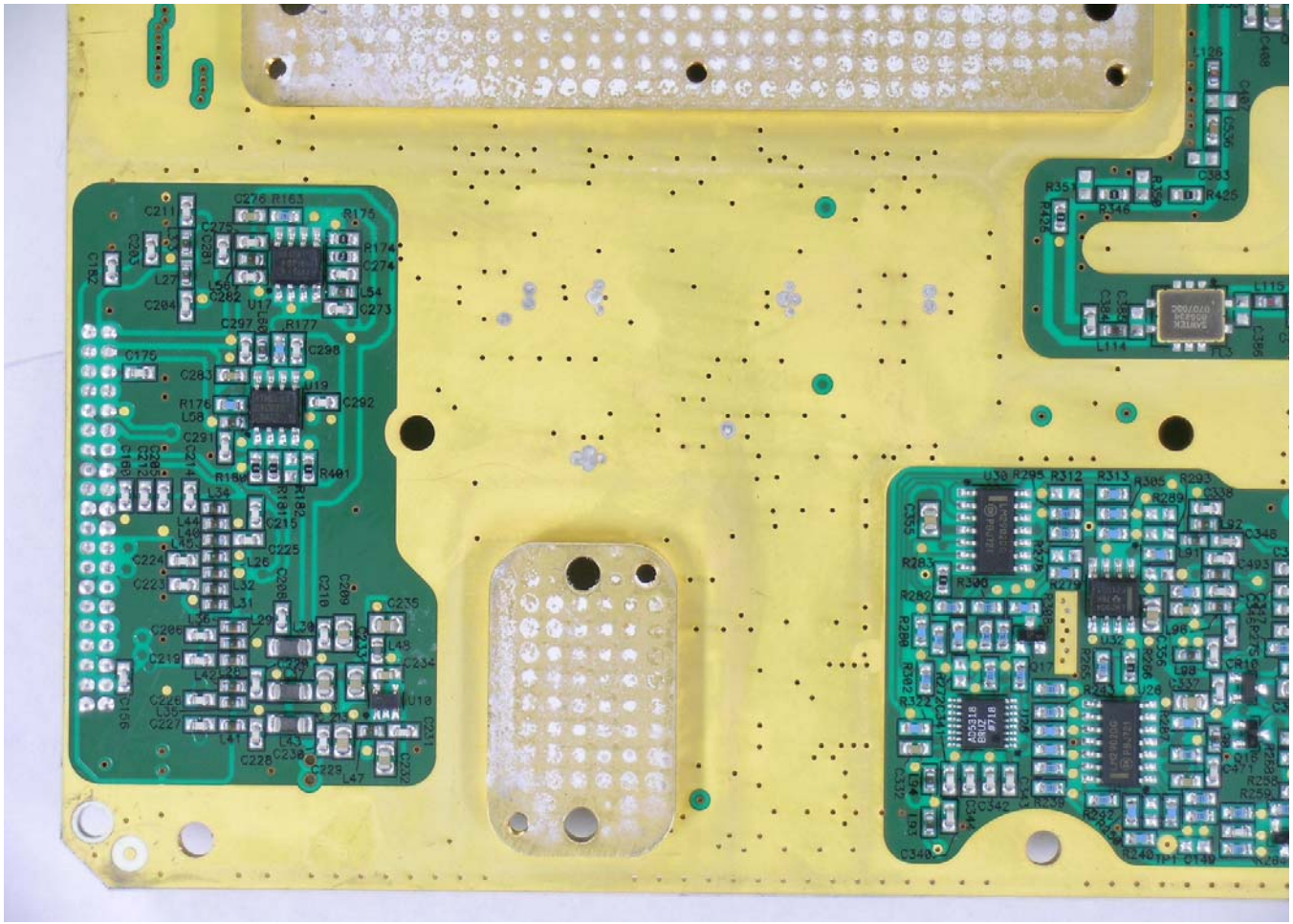

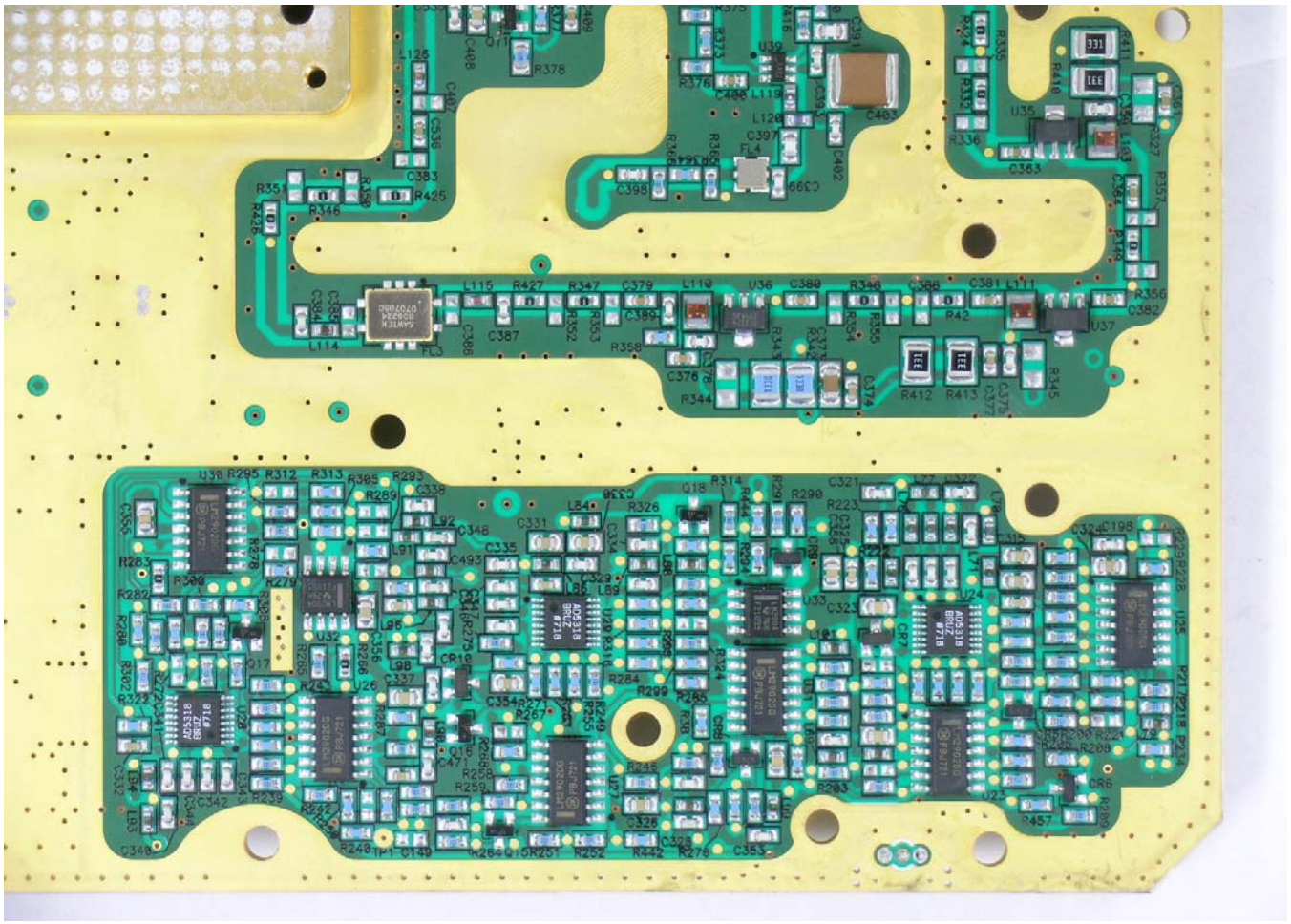

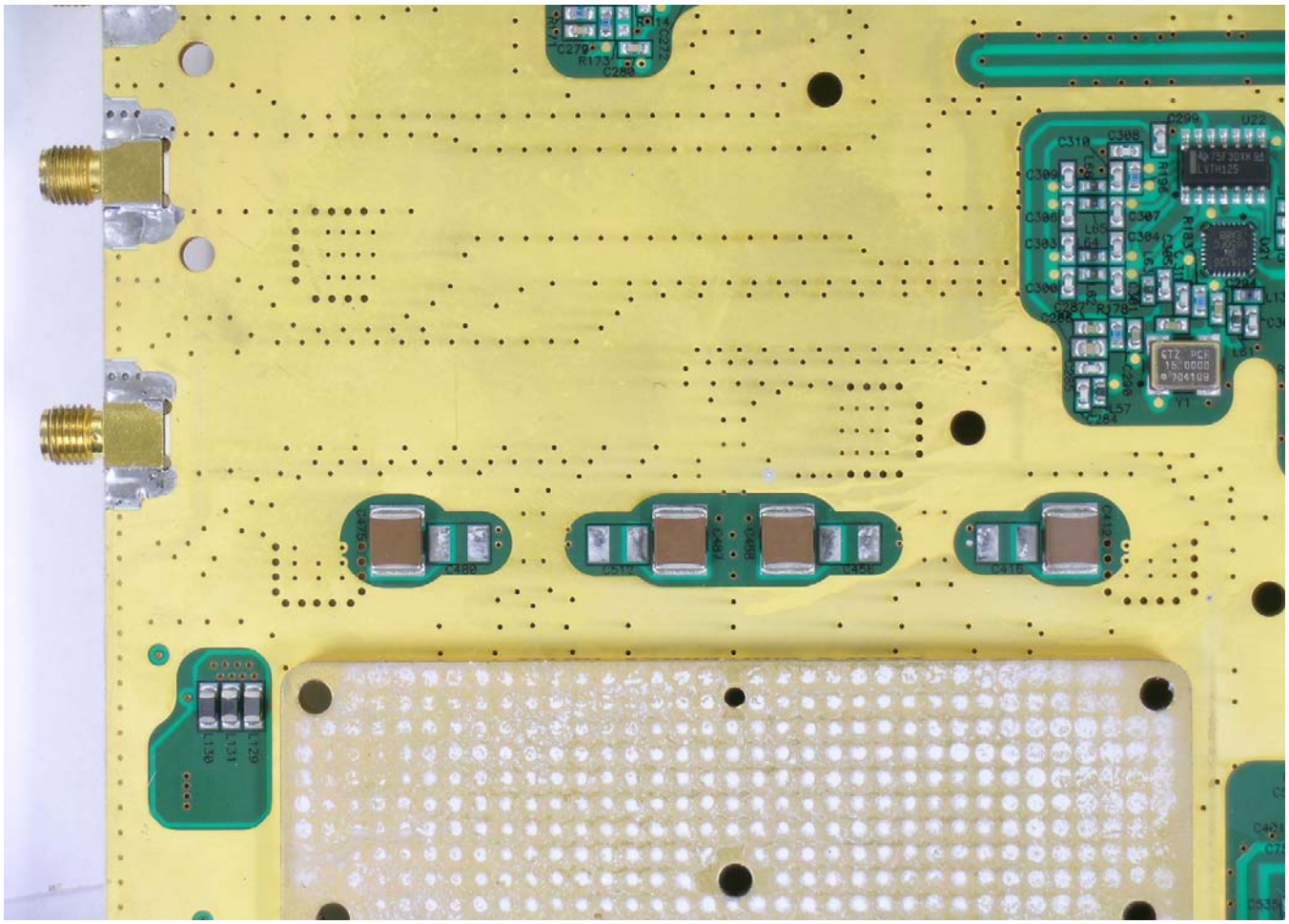

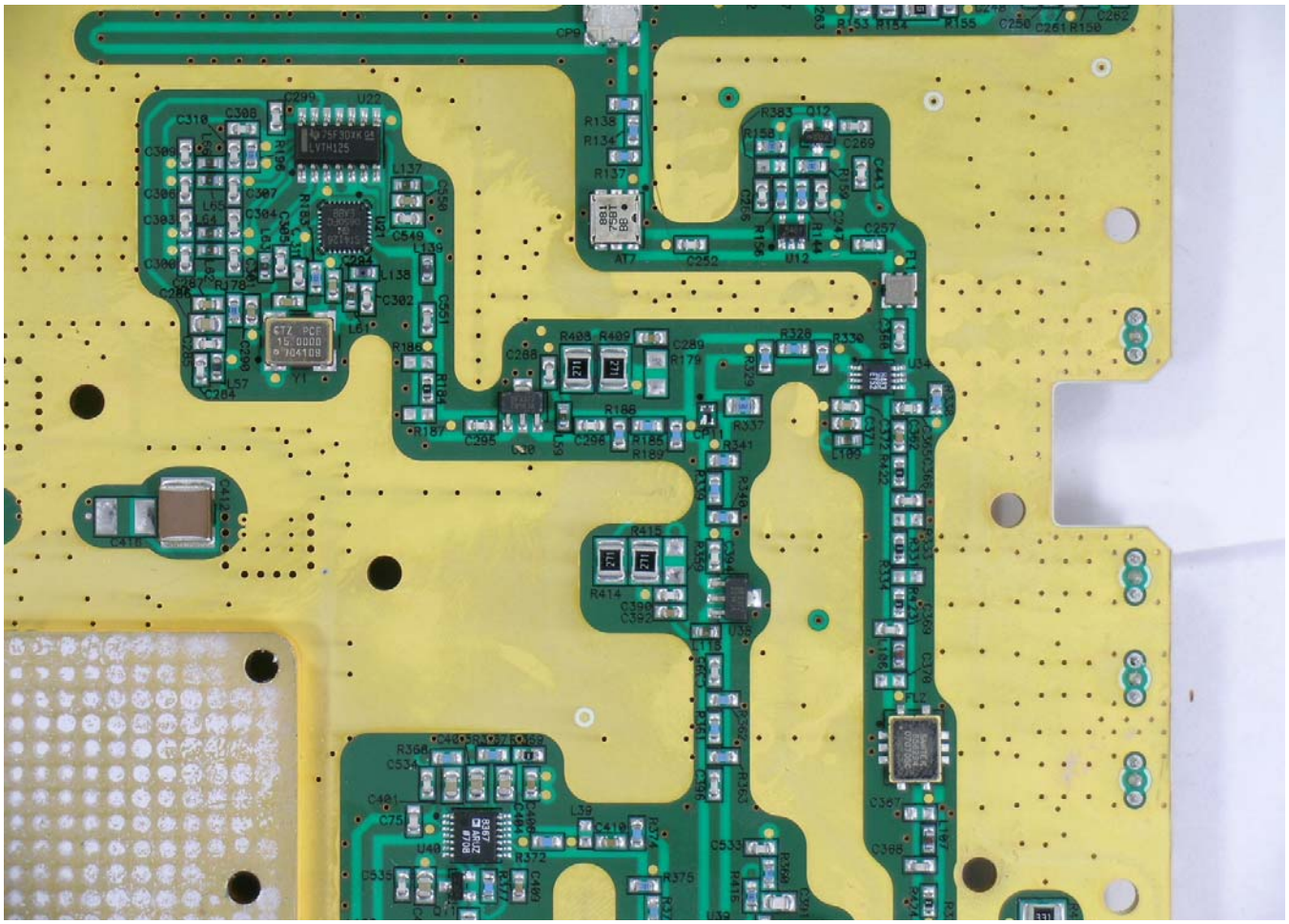

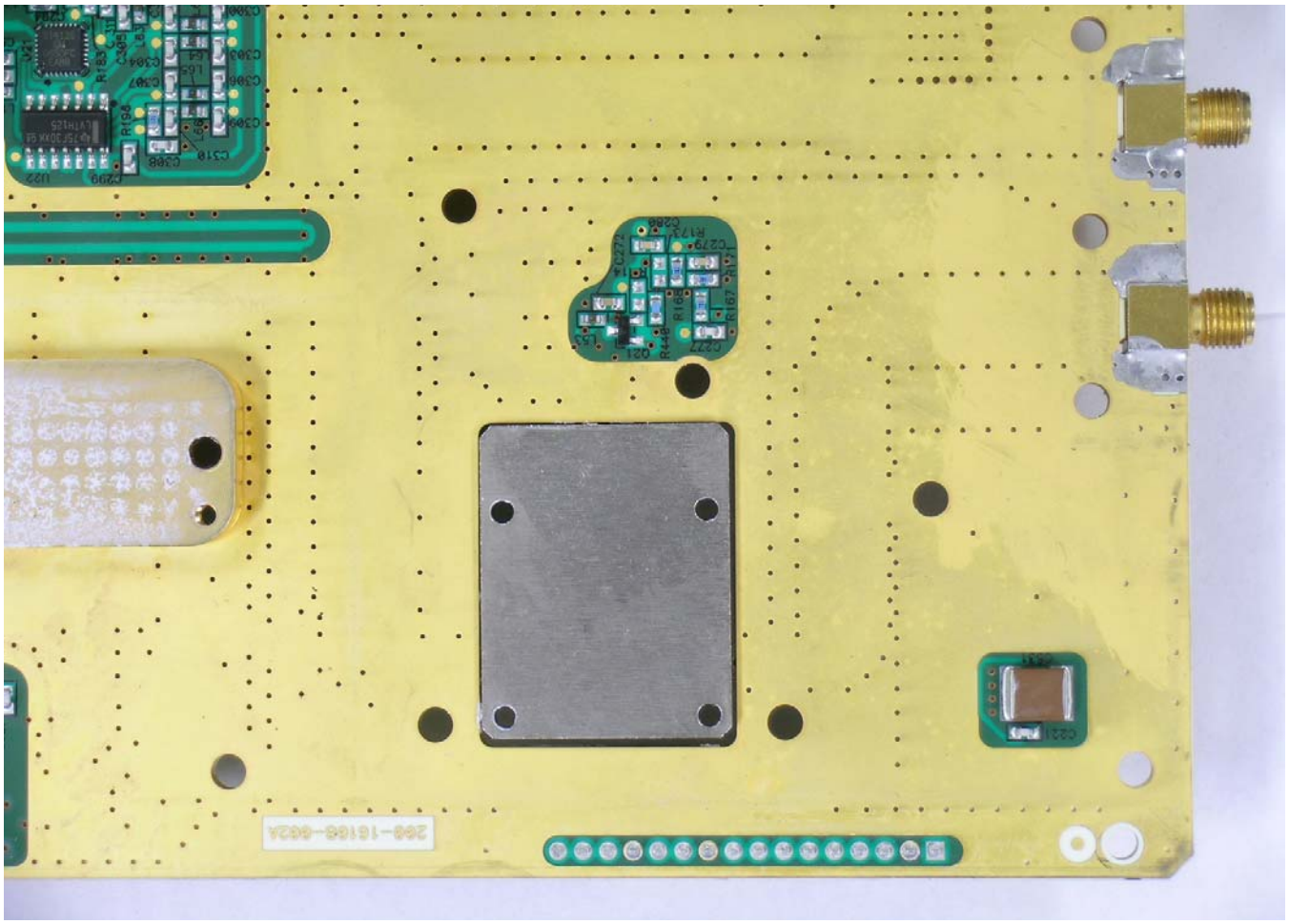

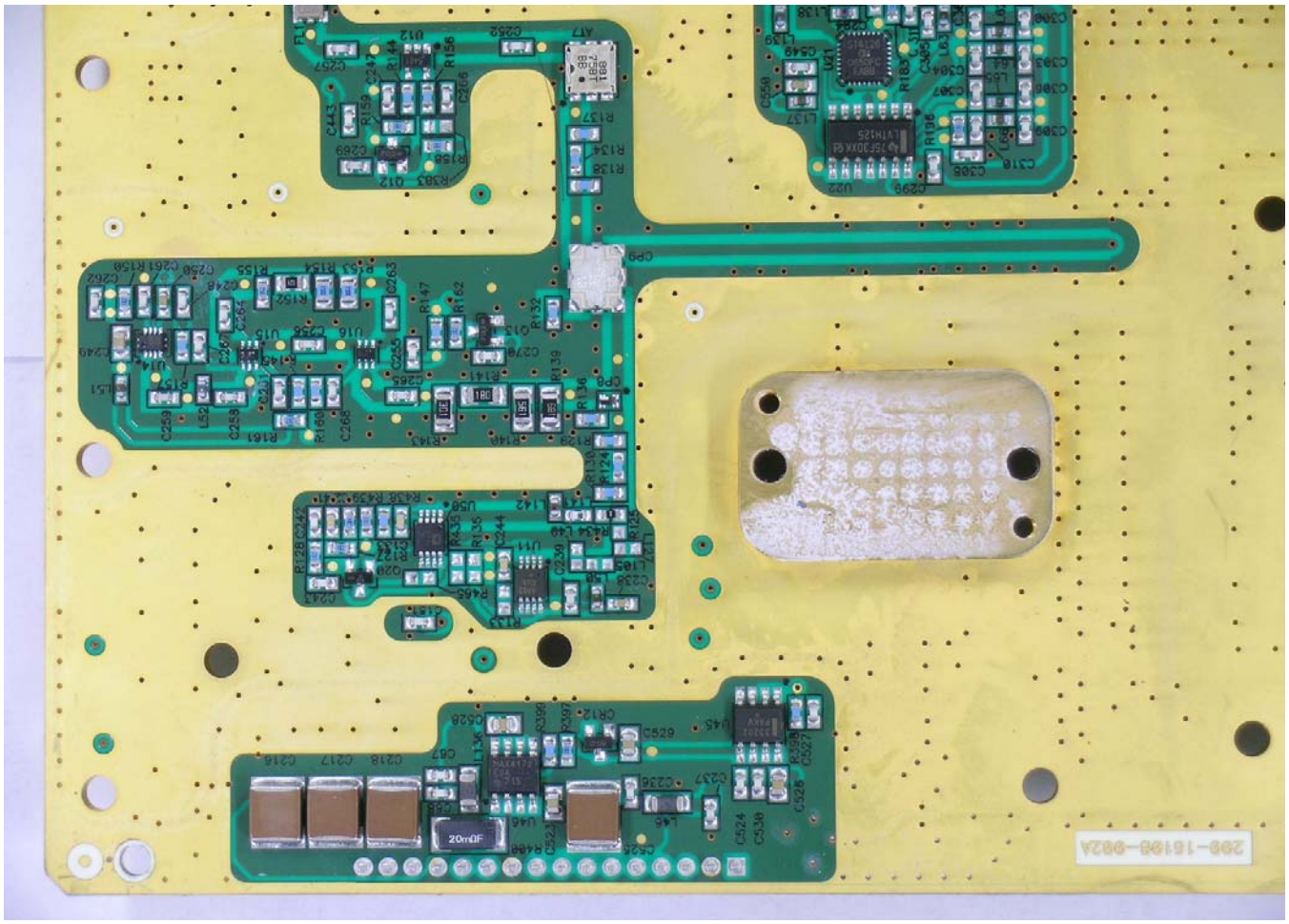
20mΩF
290-16198-002A

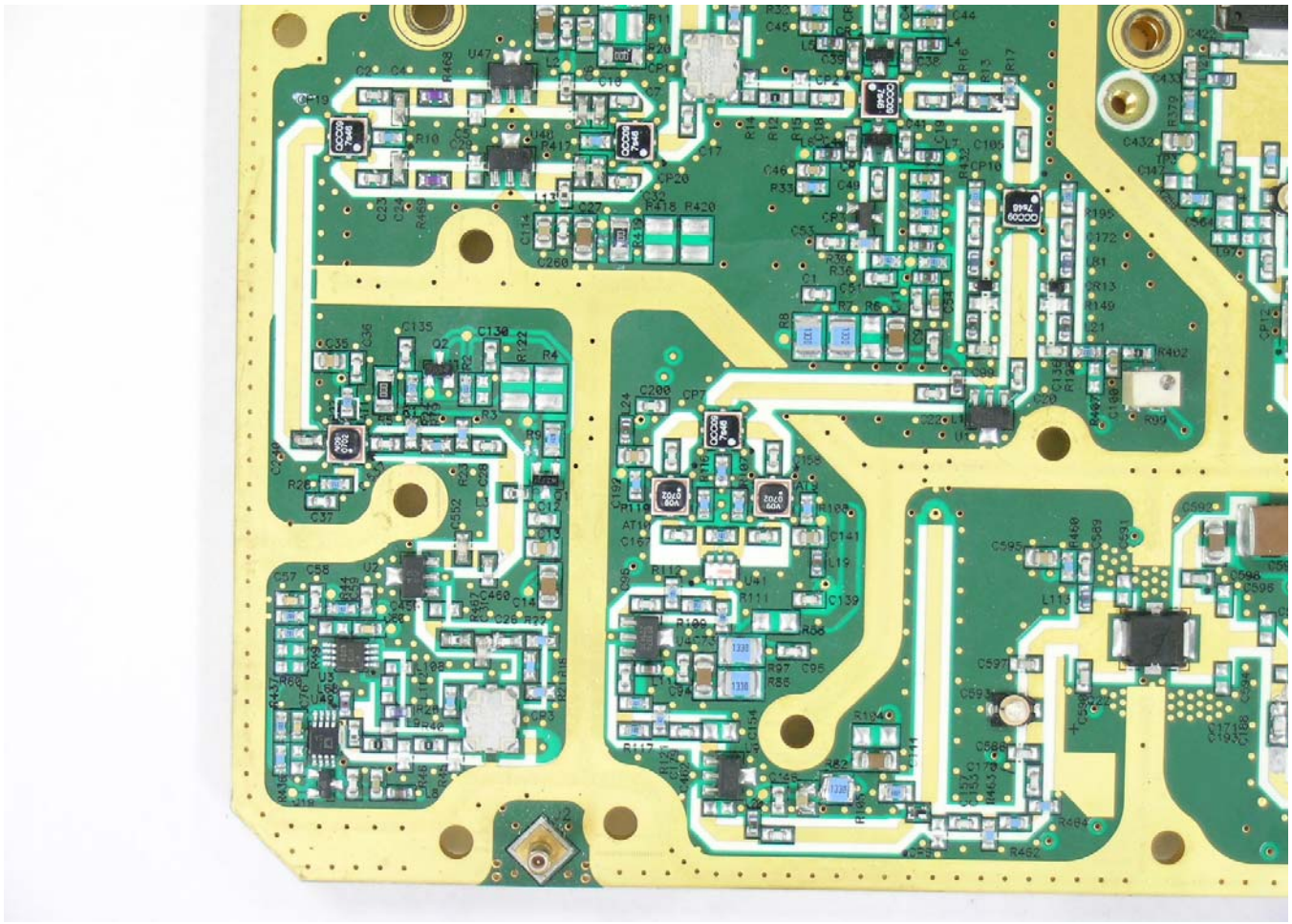

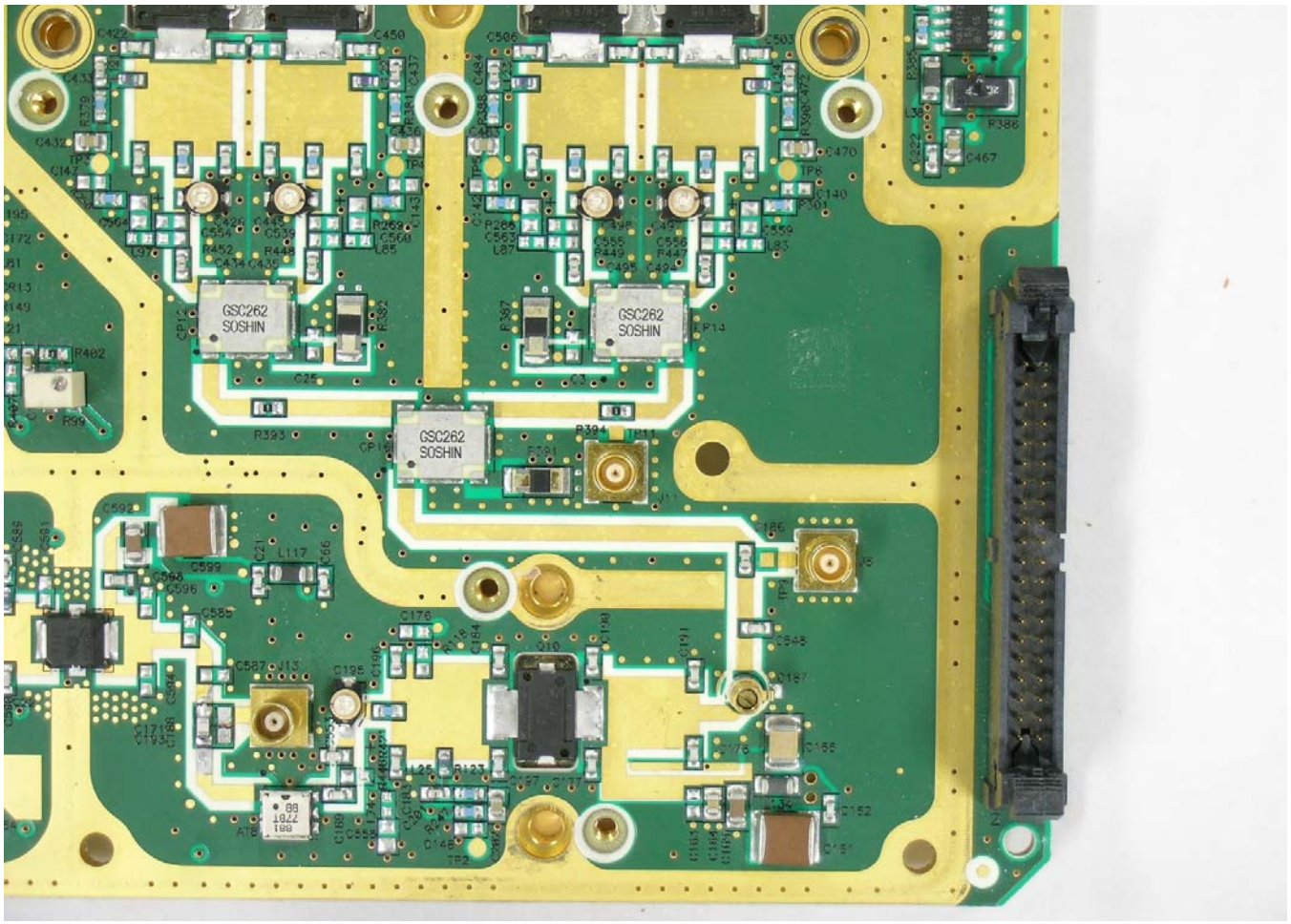
GSC262
SOSHIN
GSC262
SOSHIN
GSC262
SOSHIN

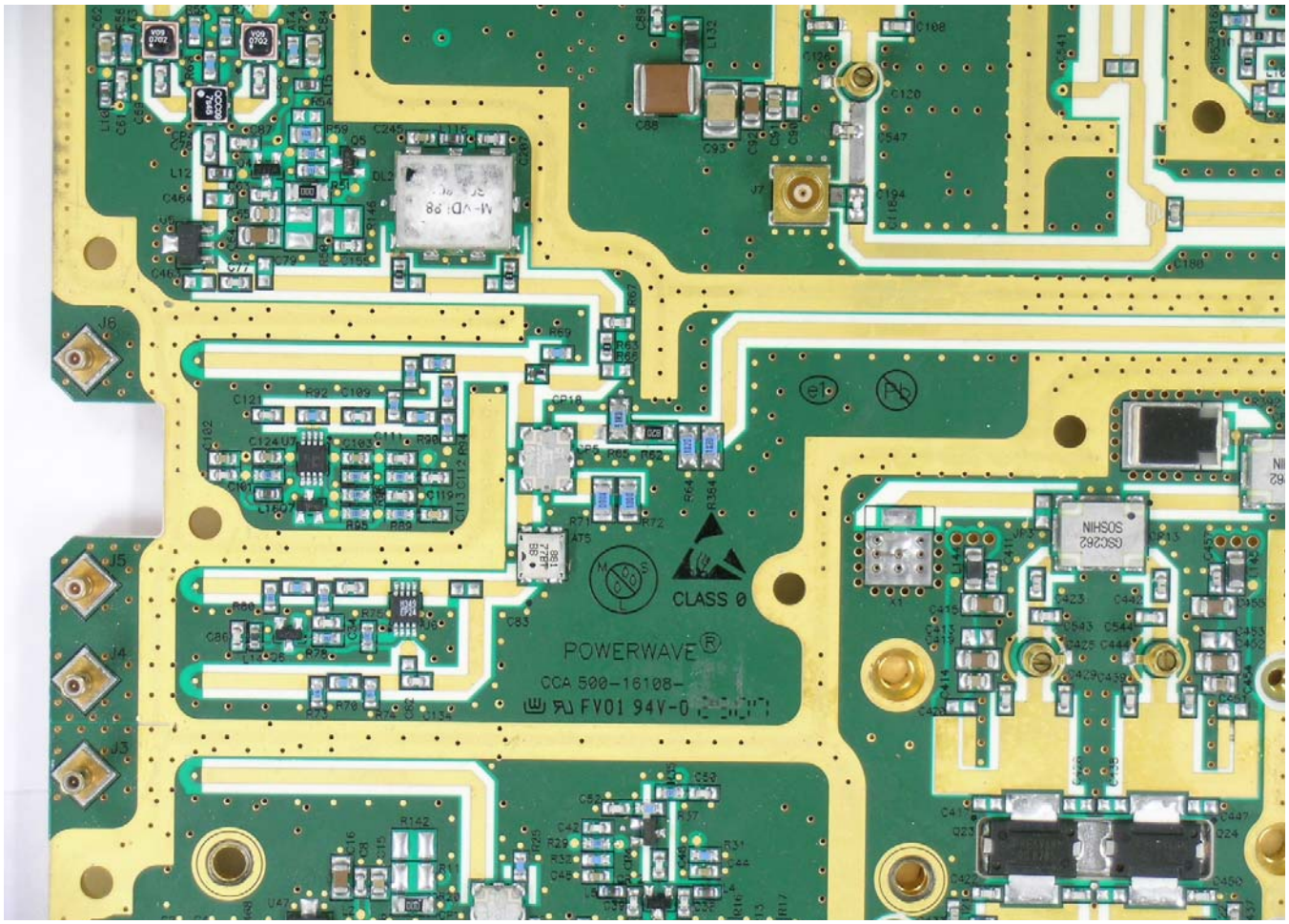
CLASS 0
POWERWAVE®
CCA 500-16108-
FV01 94V-0
GSC262
SOSHIN

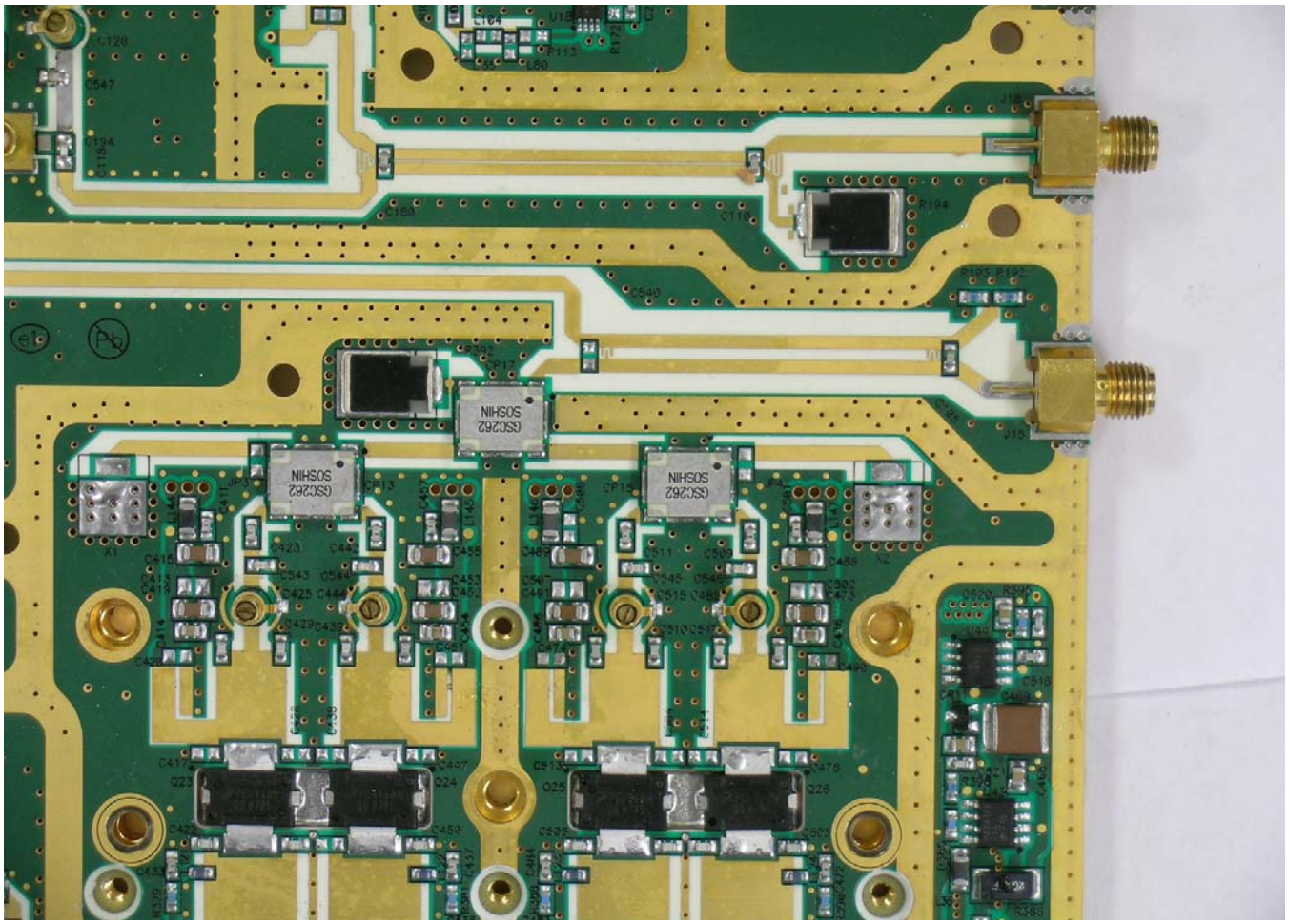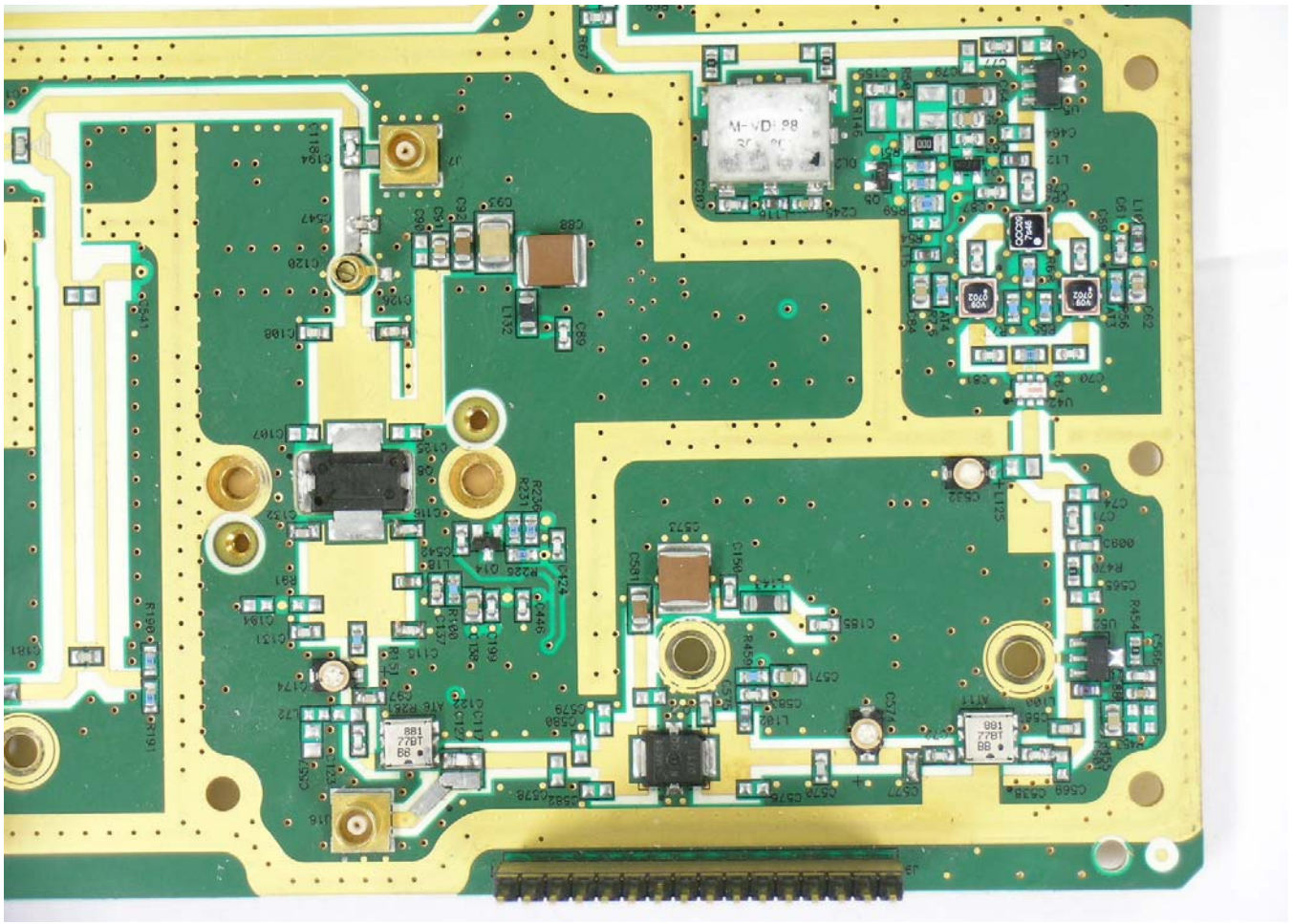
GSC262
SOSHIN
GSC262
SOSHIN
GSC262
SOSHIN