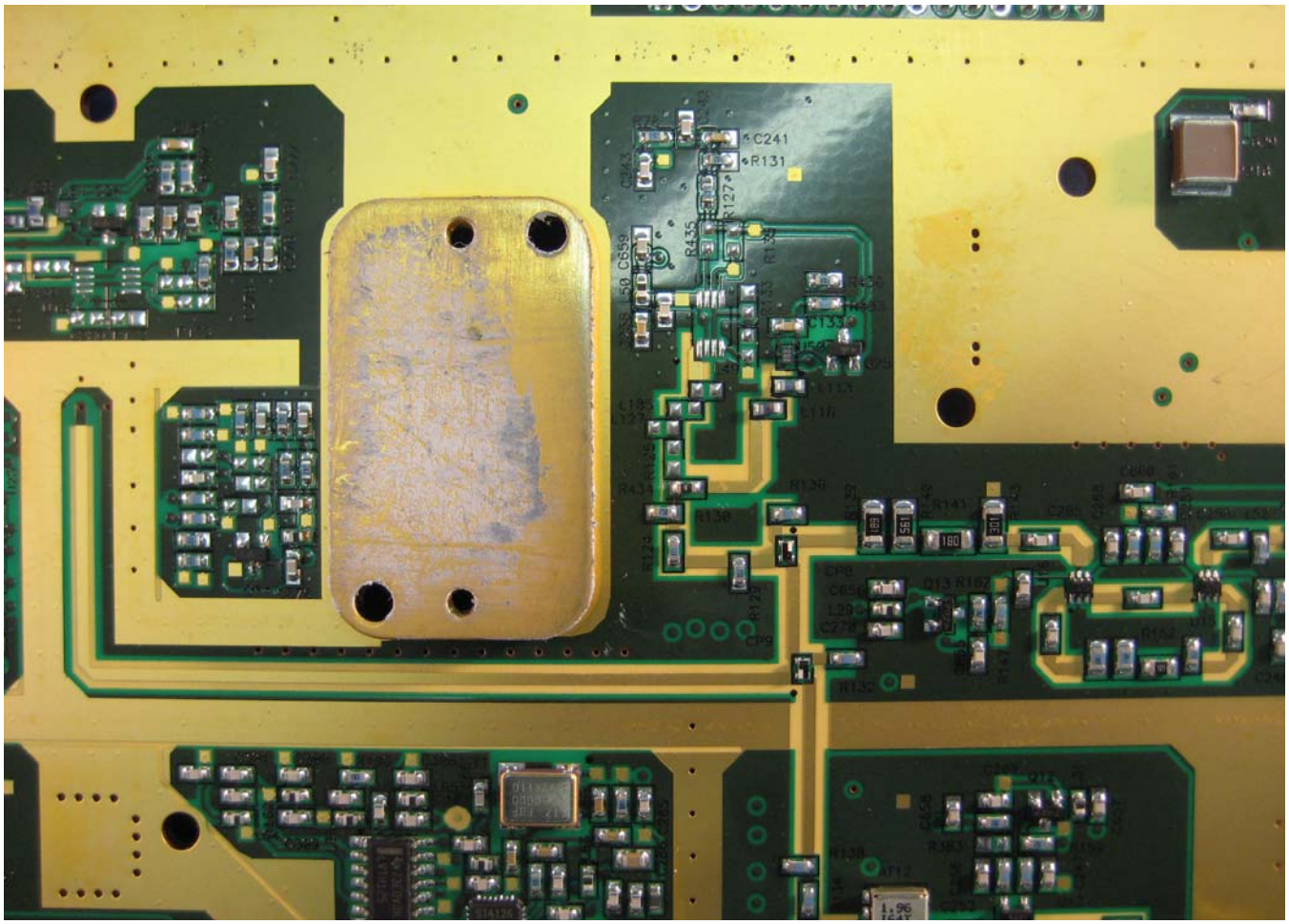
C241
R131
R127
R435
C659
R130
R141
180
561
301
R132
R138

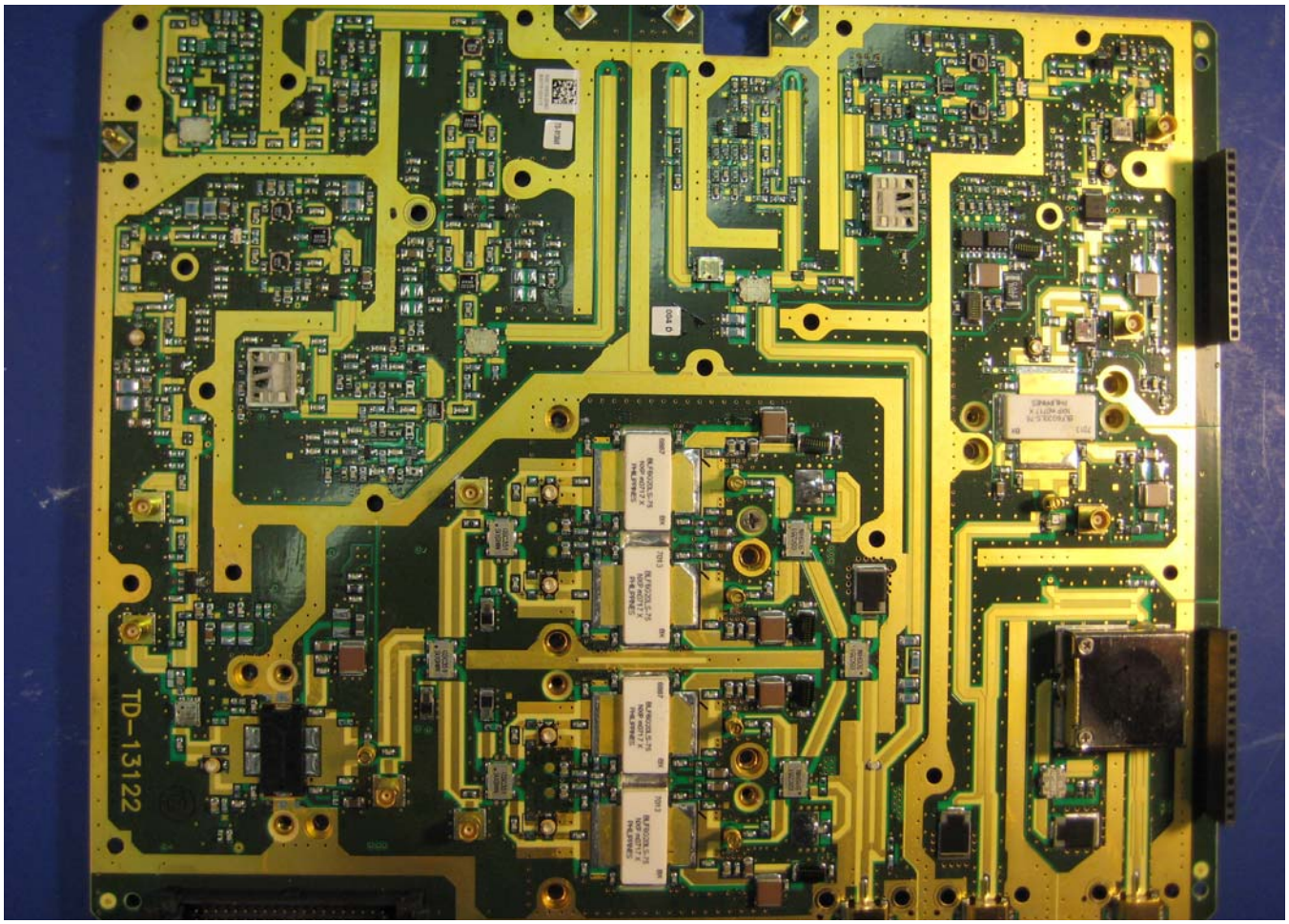
TD-13122

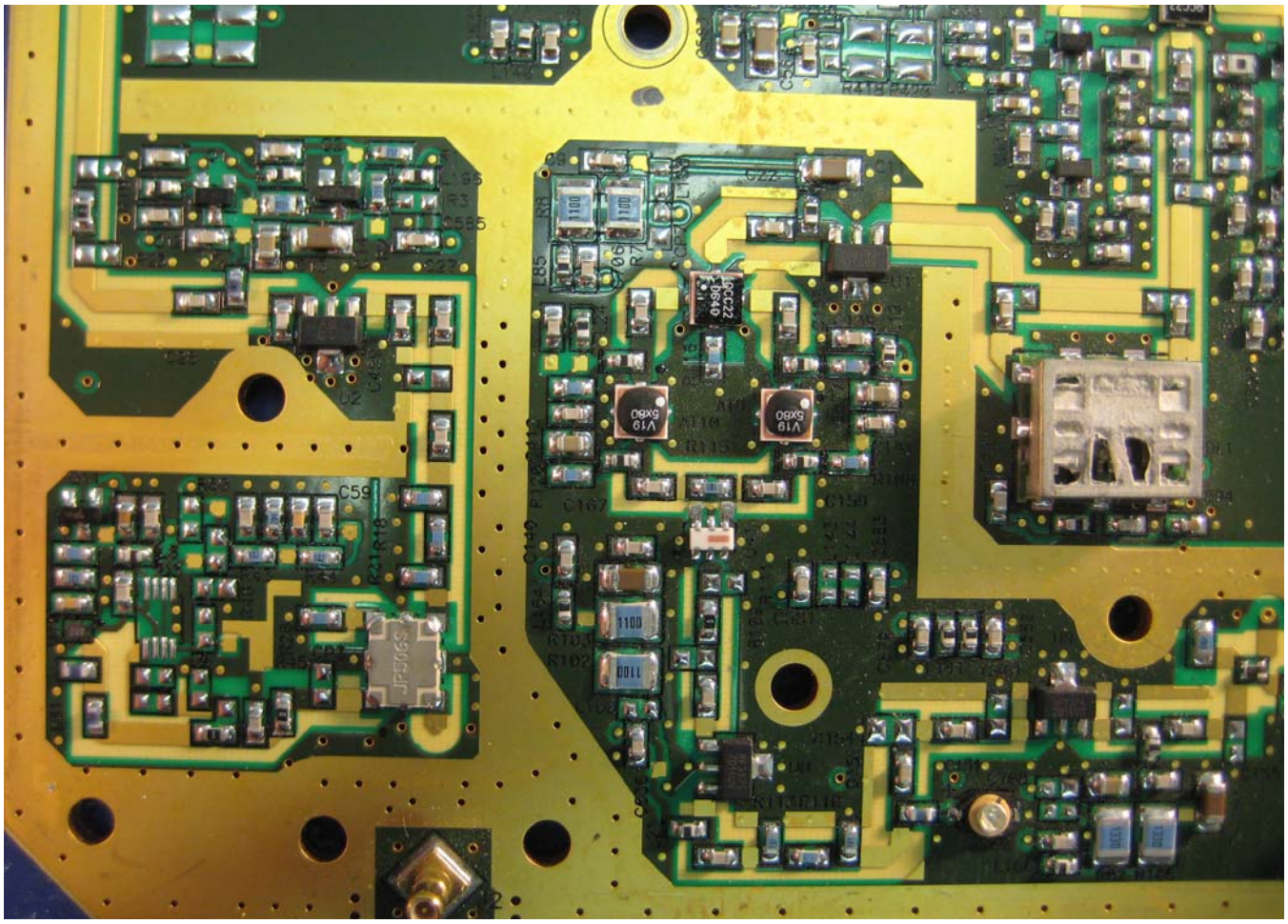
C59
R21
R18
R103
R102
C167
C150
C149
C151
C152
C154
C155
C156
C157
C158
C159
C160
C161
C162
C163
C164
C165
C166
C168
C169
C170
C171
C172
C173
C174
C175
C176
C177
C178
C179
C180
C181
C182
C183
C184
C185
C186
C187
C188
C189
C190
C191
C192
C193
C194
C195
C196
C197
C198
C199
C200
C201
C202
C203
C204
C205
C206
C207

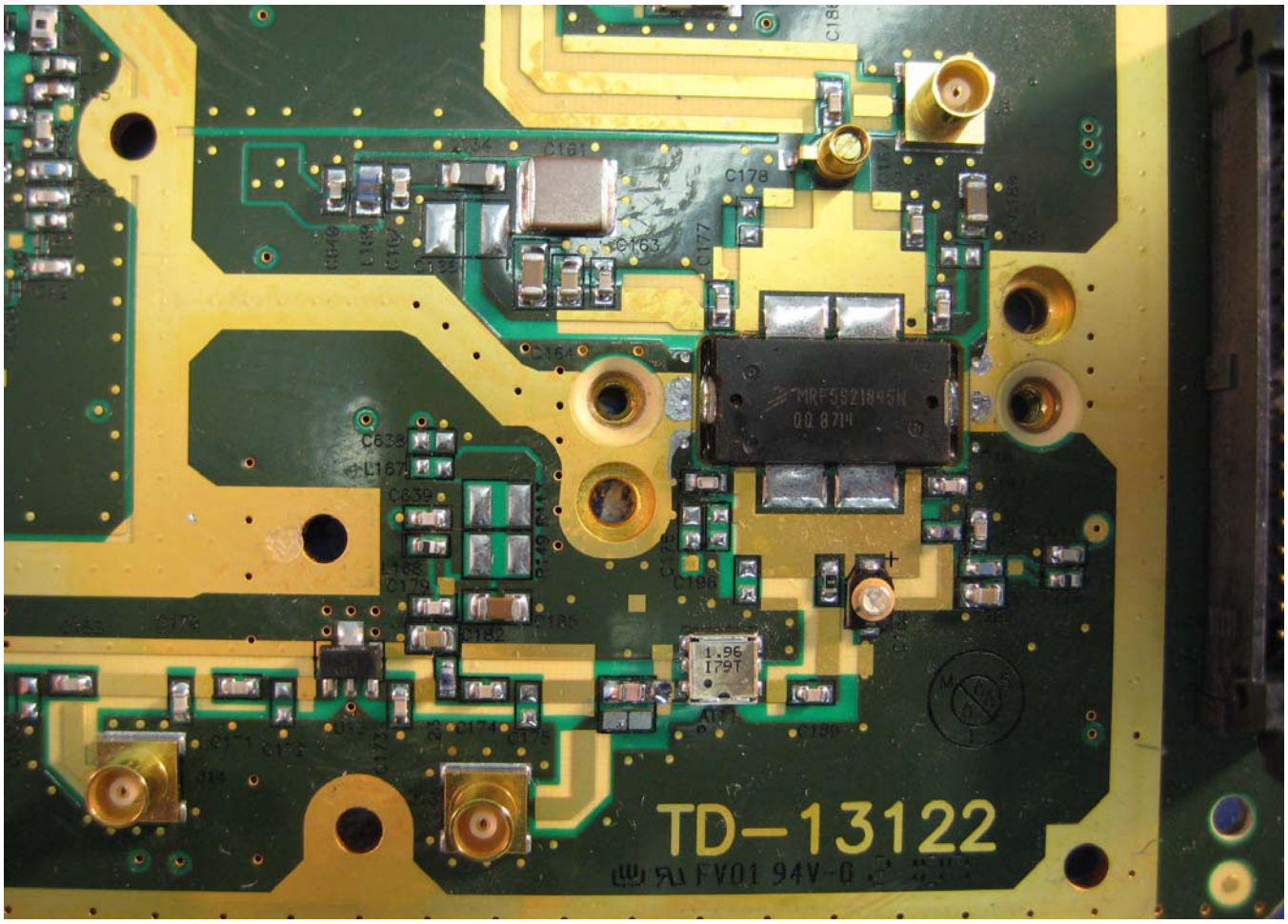
TD-13122
FV01 94V-0

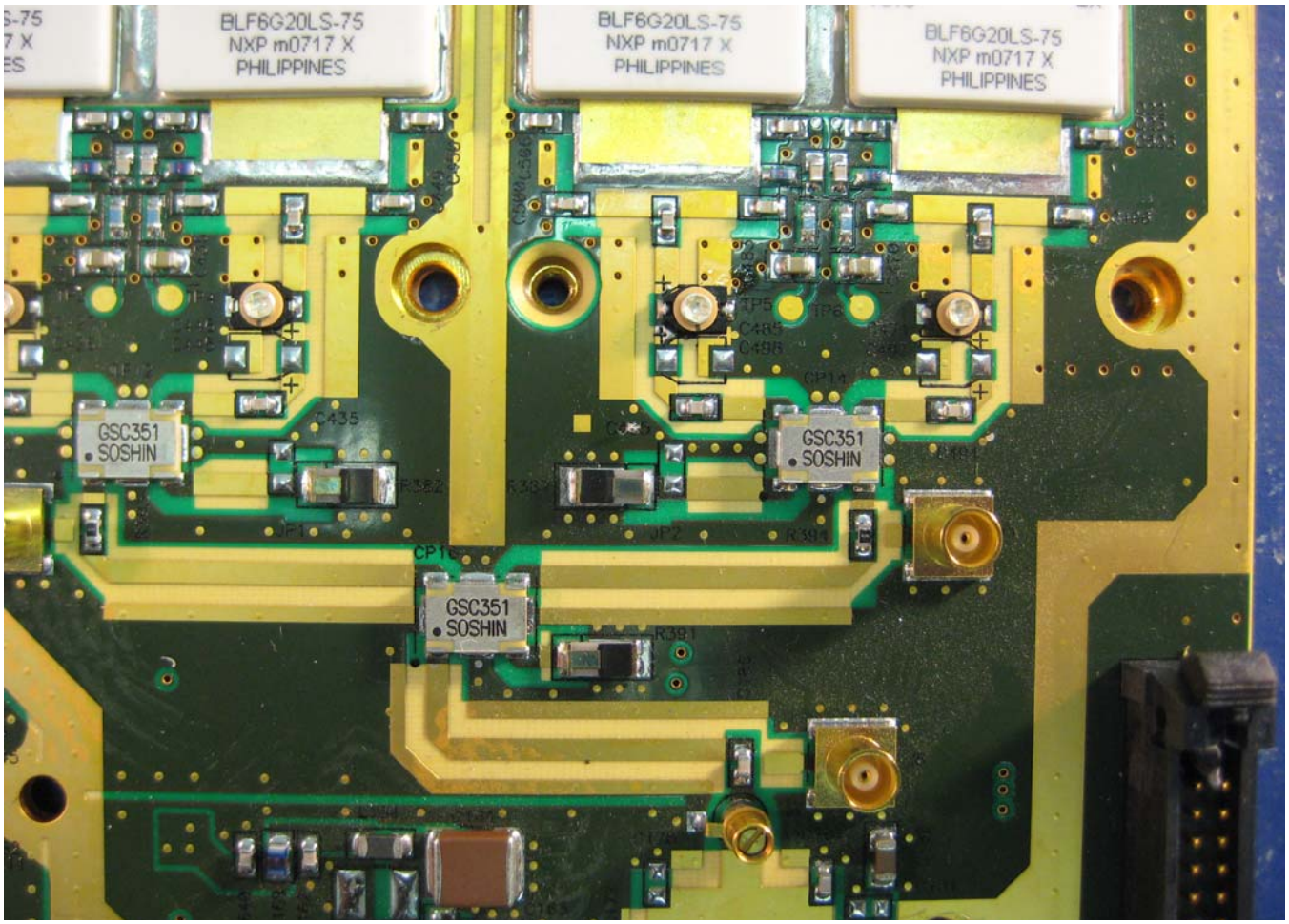
BLF6G20LS-75
NXP m0717 X
PHILIPPINES
BLF6G20LS-75
NXP m0717 X
PHILIPPINES
BLF6G20LS-75
NXP m0717 X
PHILIPPINES
GSC351
SOSHIN
GSC351
SOSHIN
GSC351
SOSHIN

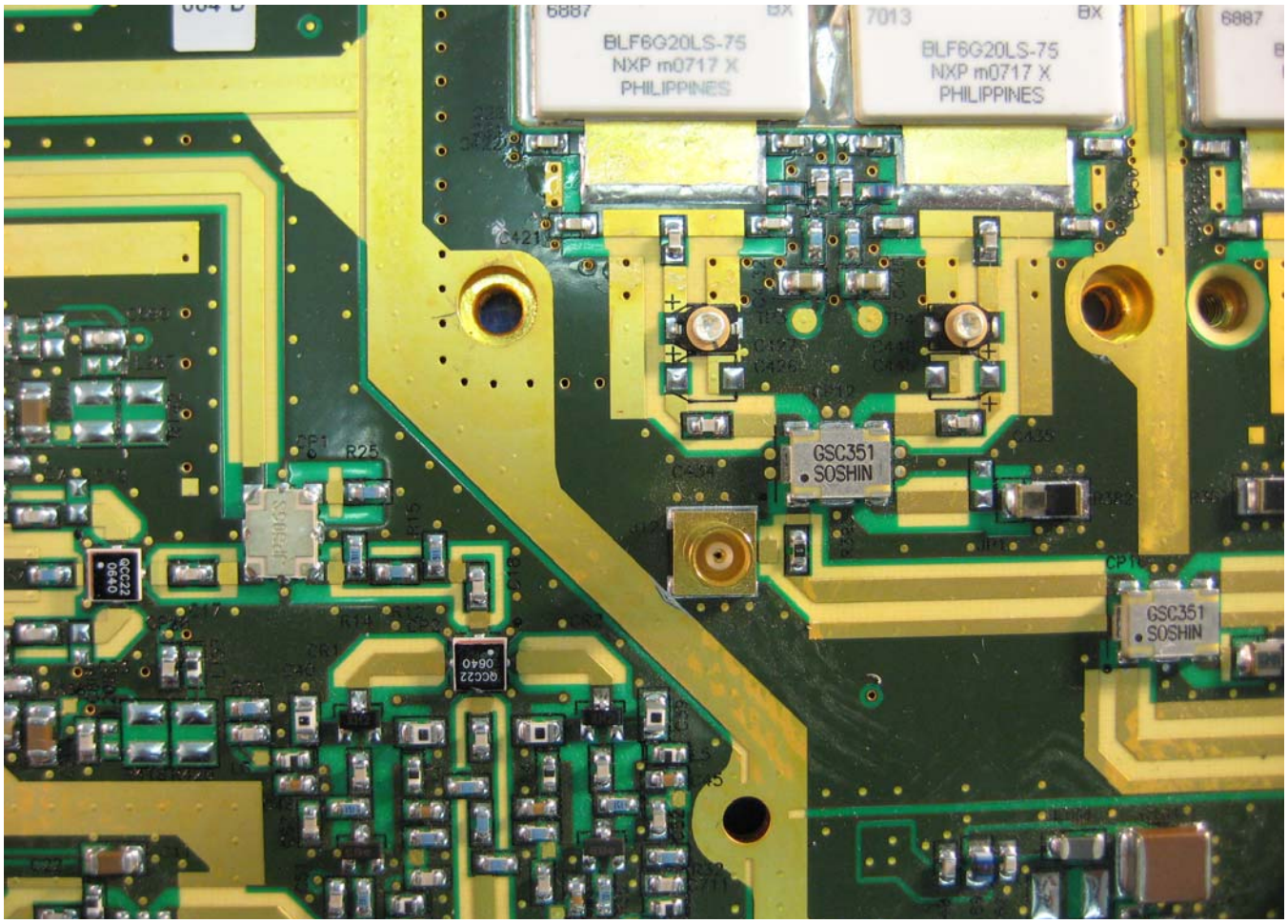
6887
BX
BLF6G20LS-75
NXP m0717 X
PHILIPPINES
7013
BX
BLF6G20LS-75
NXP m0717 X
PHILIPPINES
6887
GSC351
SOSHIN
GSC351
SOSHIN
QCC22
0640
QCC22
0640

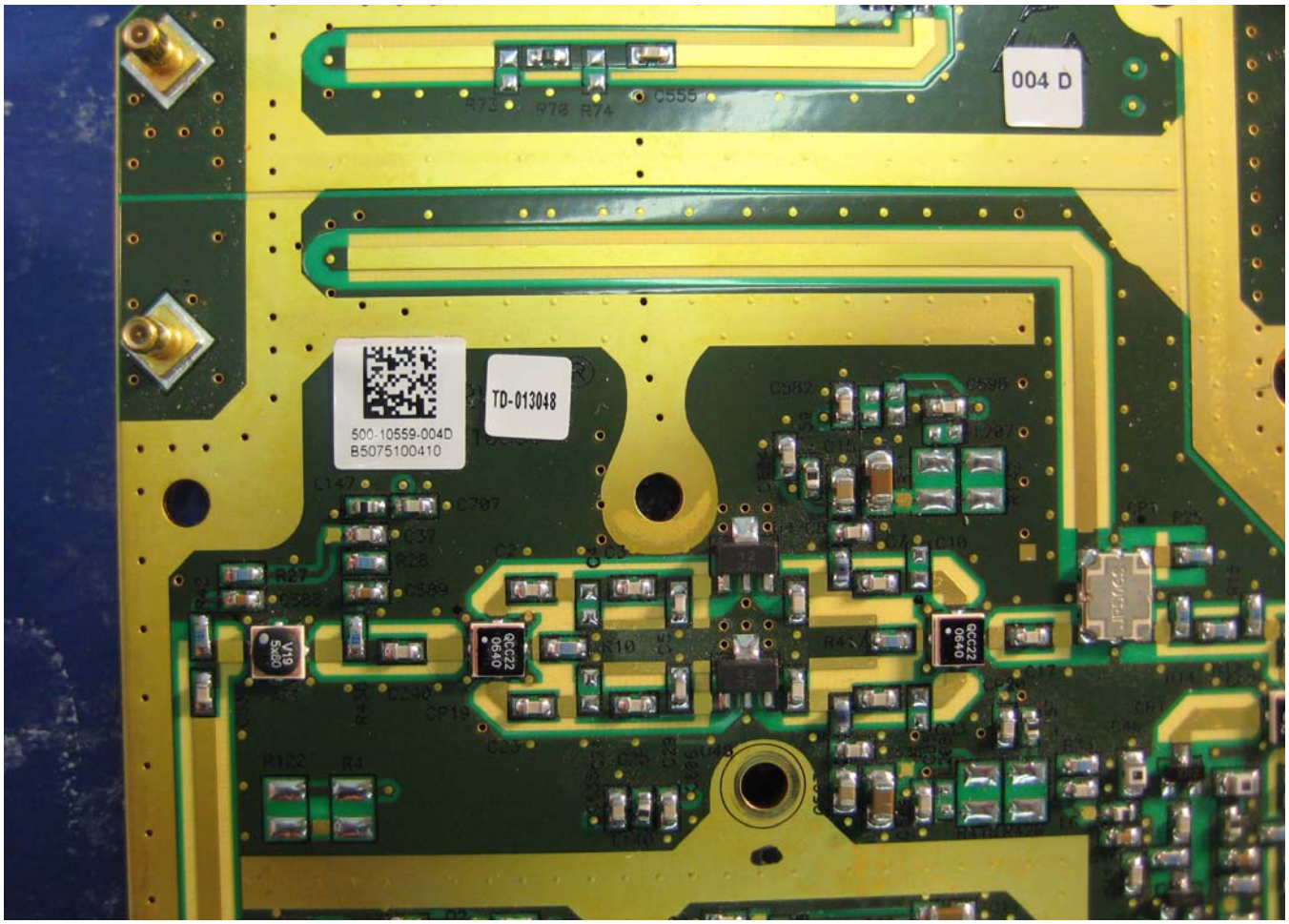
004 D
TD-013048
500-10559-004D
B5075100410
QCC22
0640
QCC22
0640
QCC22
0640

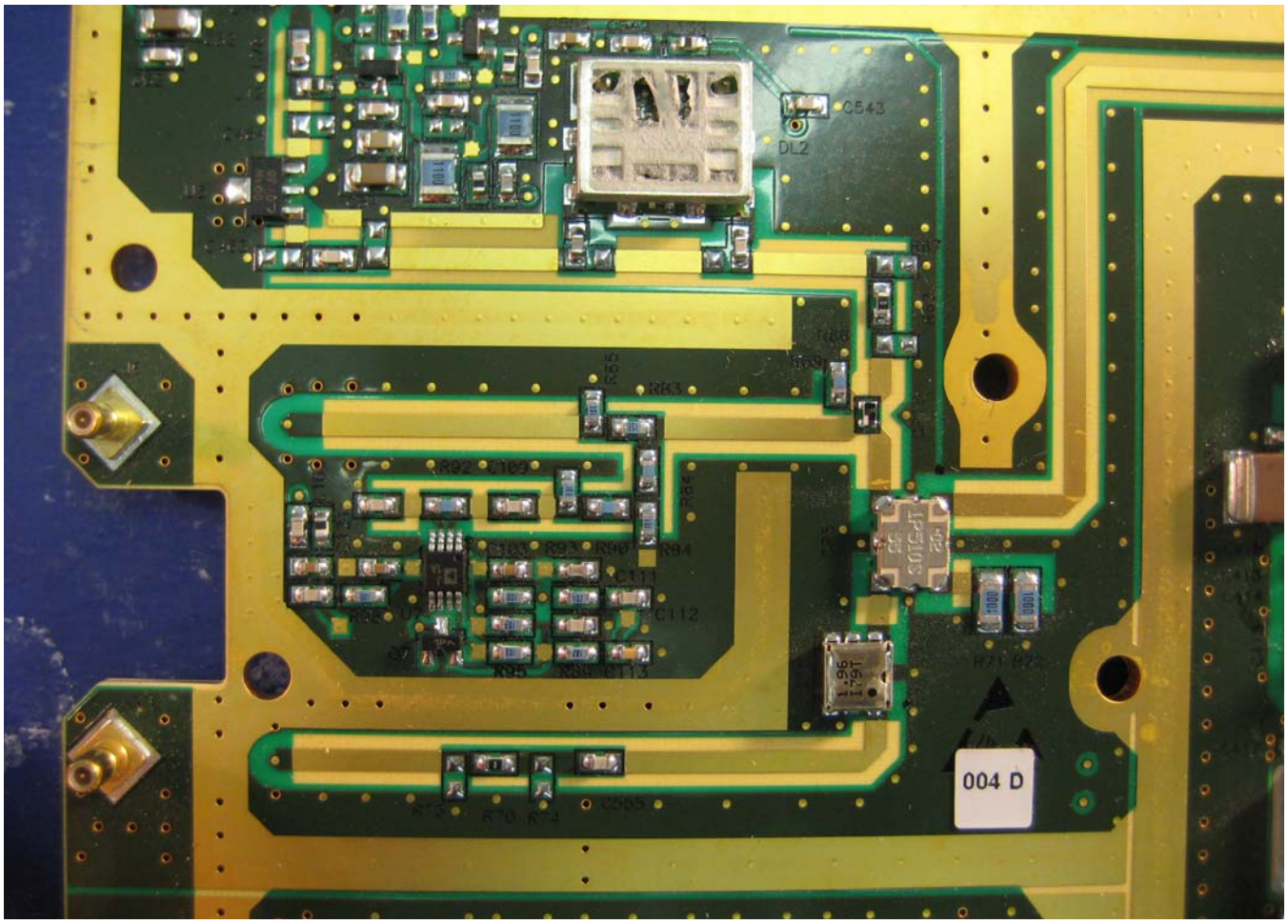
004 D

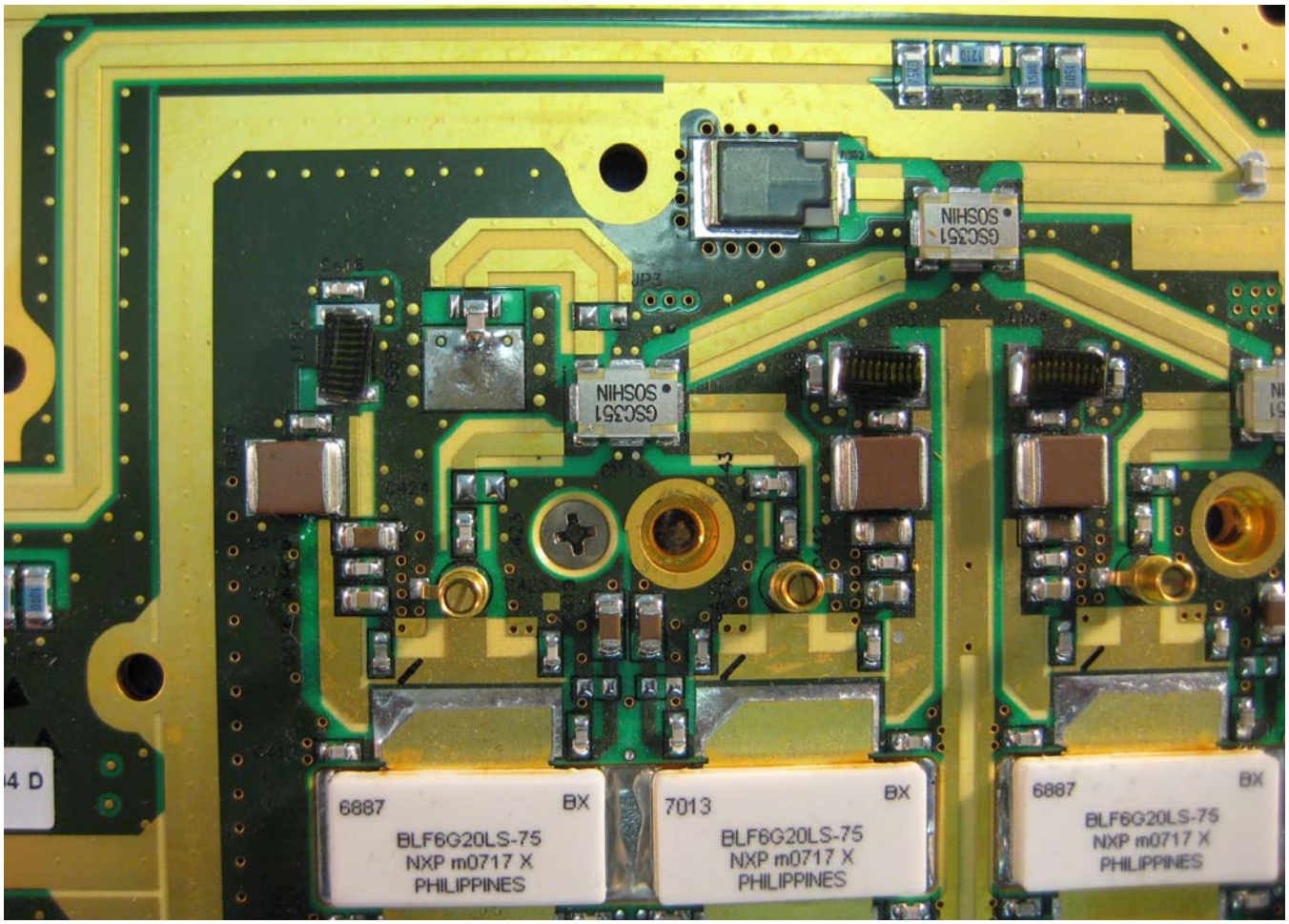
6887
BX
BLF6G20LS-75
NXP m0717 X
PHILIPPINES
7013
BX
BLF6G20LS-75
NXP m0717 X
PHILIPPINES
6887
BX
BLF6G20LS-75
NXP m0717 X
PHILIPPINES

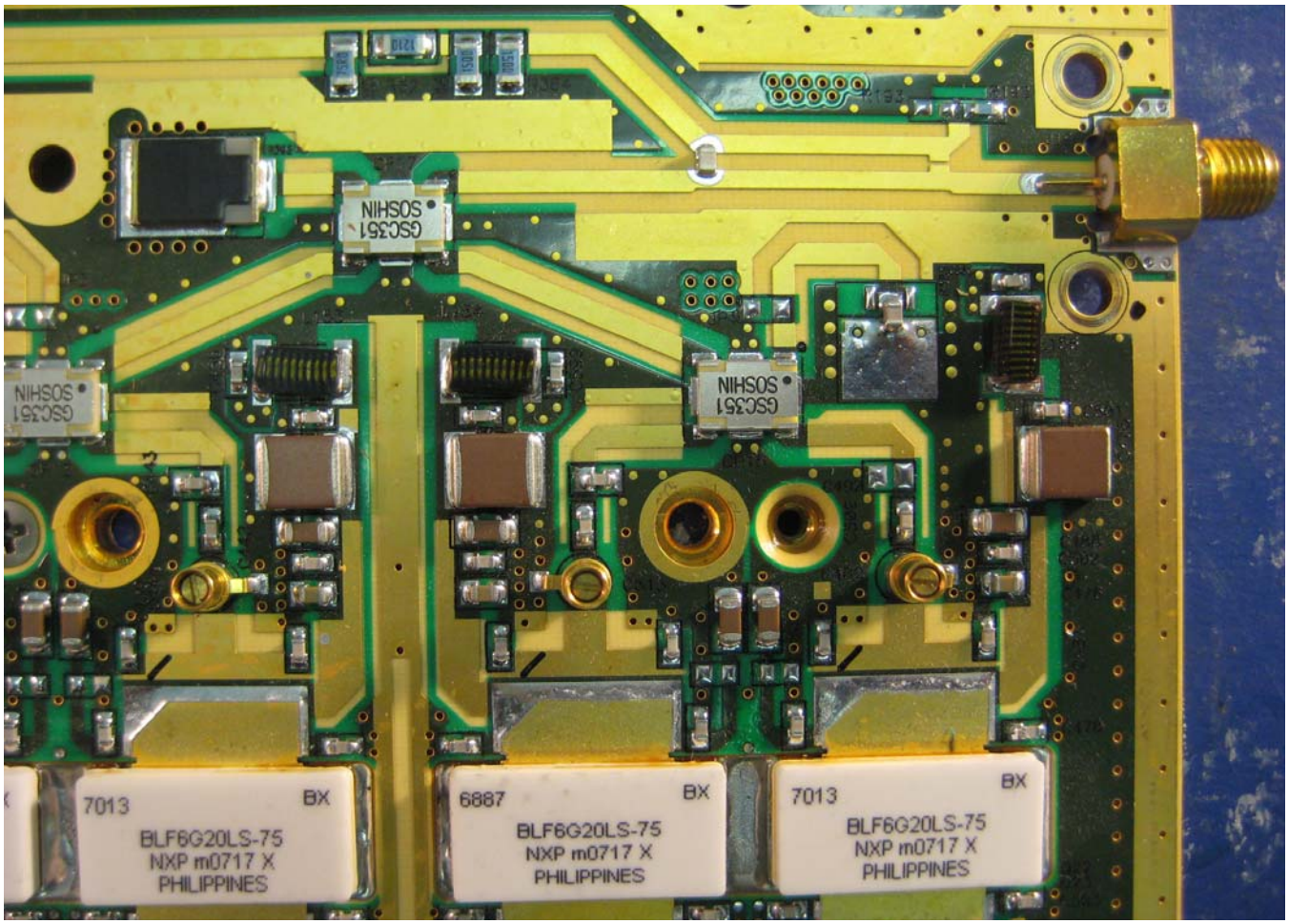
7013
BX
BLF6G20LS-75
NXP m0717 X
PHILIPPINES
6887
BX
BLF6G20LS-75
NXP m0717 X
PHILIPPINES
7013
BX
BLF6G20LS-75
NXP m0717 X
PHILIPPINES
GSC351
SOSHIN

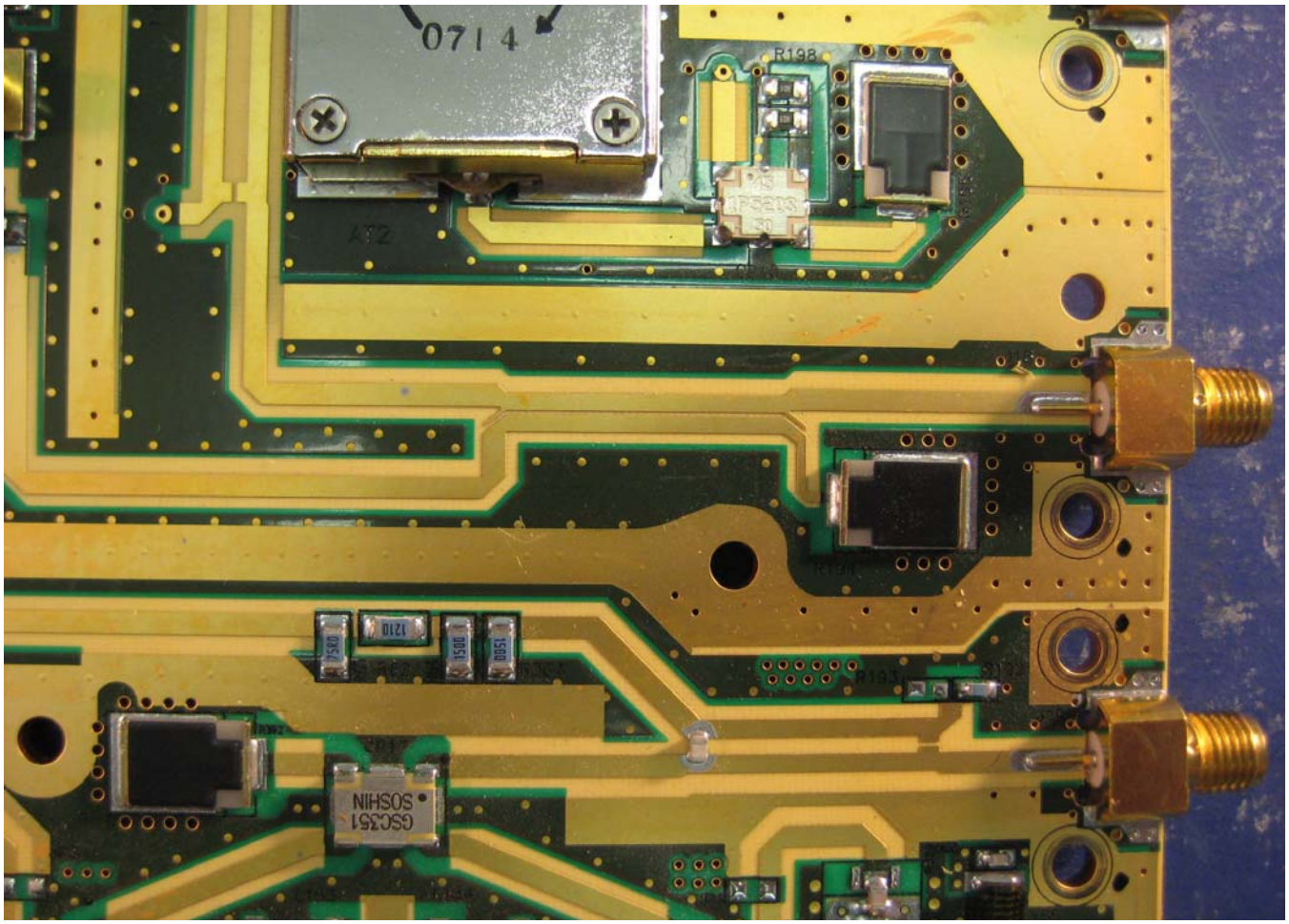
0714
R198
GSC351
SOSHIN

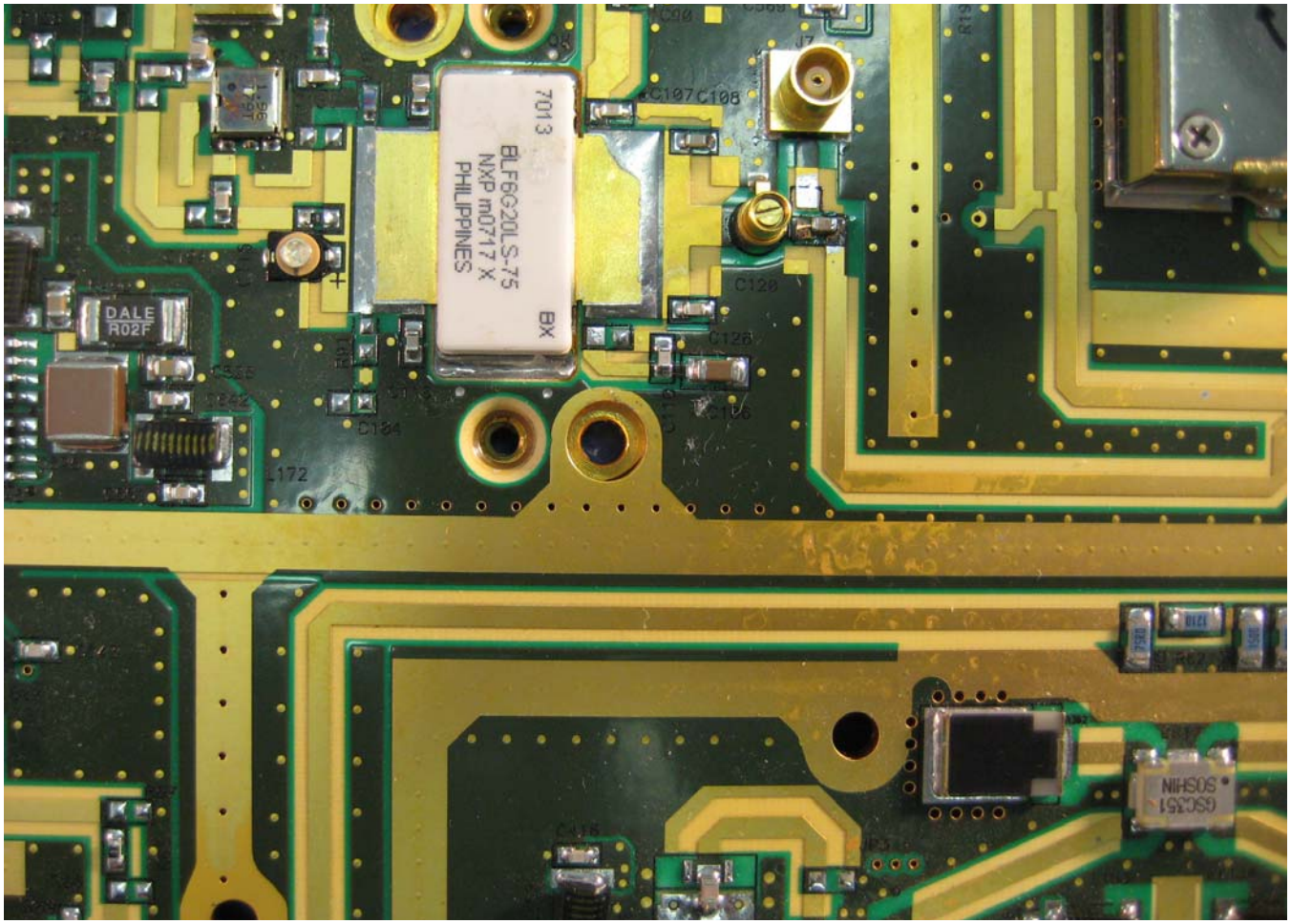
7013
BLF6G20LS-75
NXP m0717 X
PHILIPPINES
BX
DALE
R02F
C107
C108
C126
C184
L172

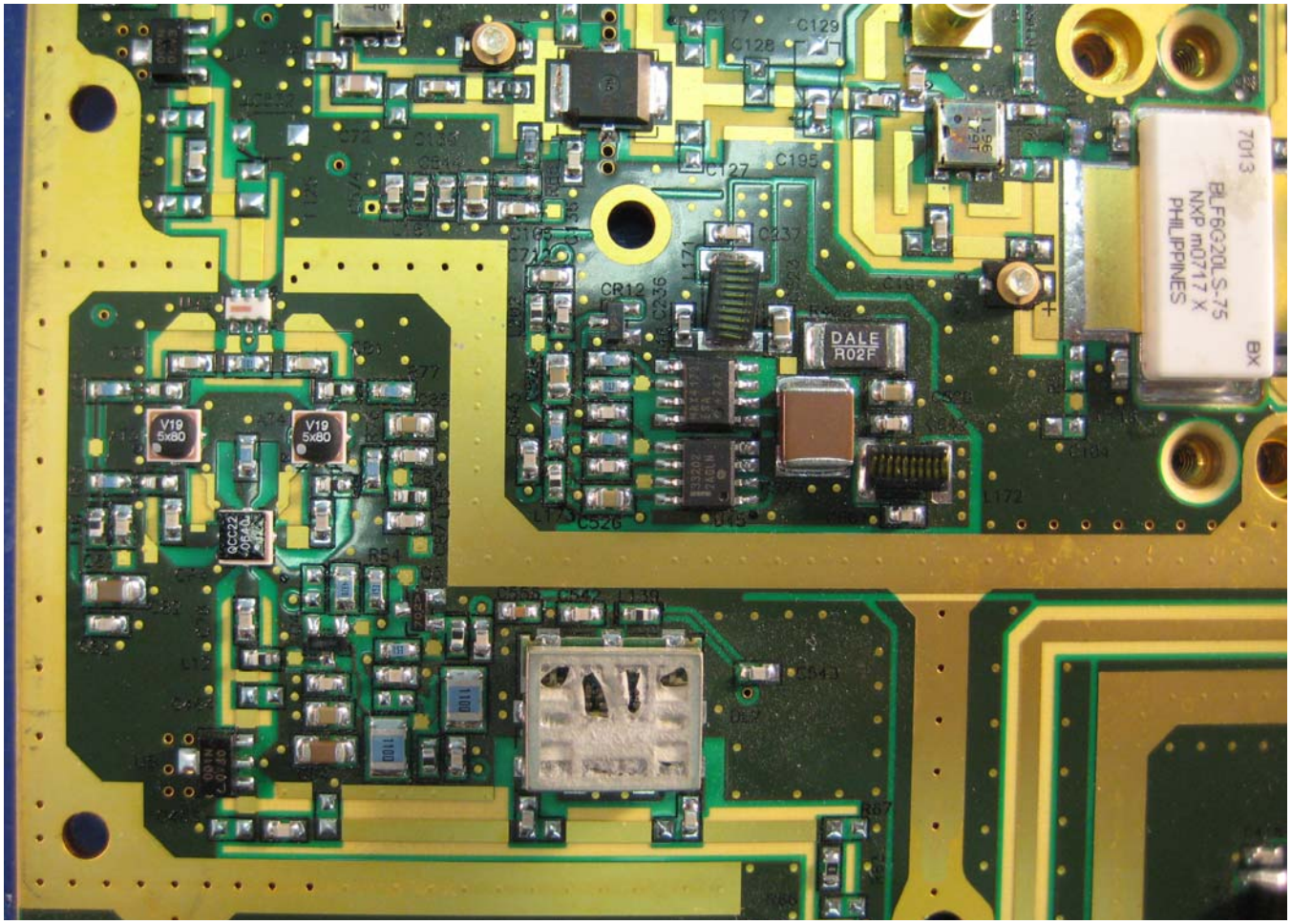
7013
BLF6G20LS-75
NXP m0717 X
PHILIPPINES
BX
DALE
R02F
V19
5x80
V19
5x80
C129
C128
C127
C195
C237
CR12
C236
L171
L172
C526
C543

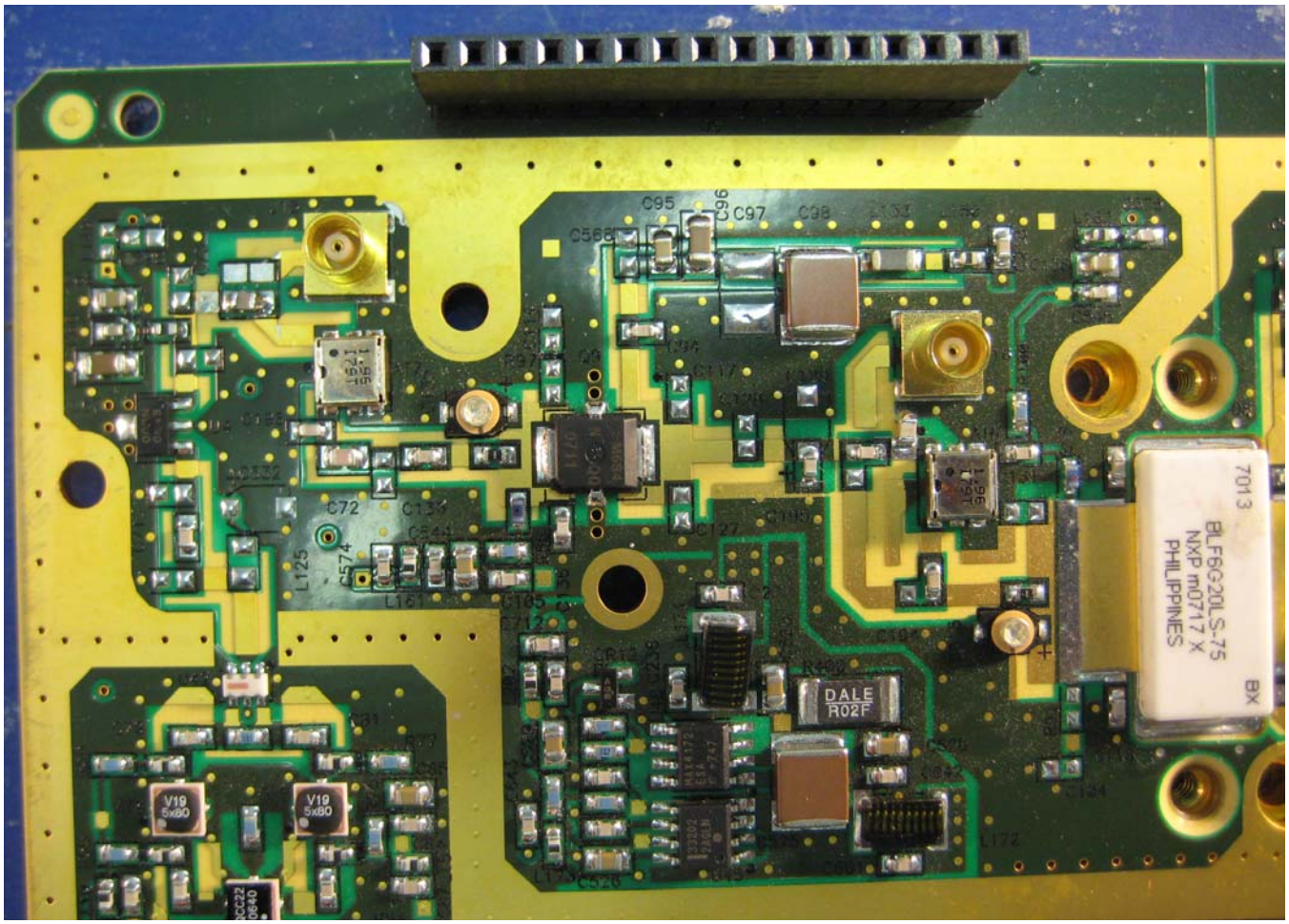
C95
C96
C97
C98
C72
C574
L125
L161
V19
5x80
V19
5x80
DALE
R02F
7013
BLF6G20LS-75
NXP m0717 X
PHILIPPINES
BX

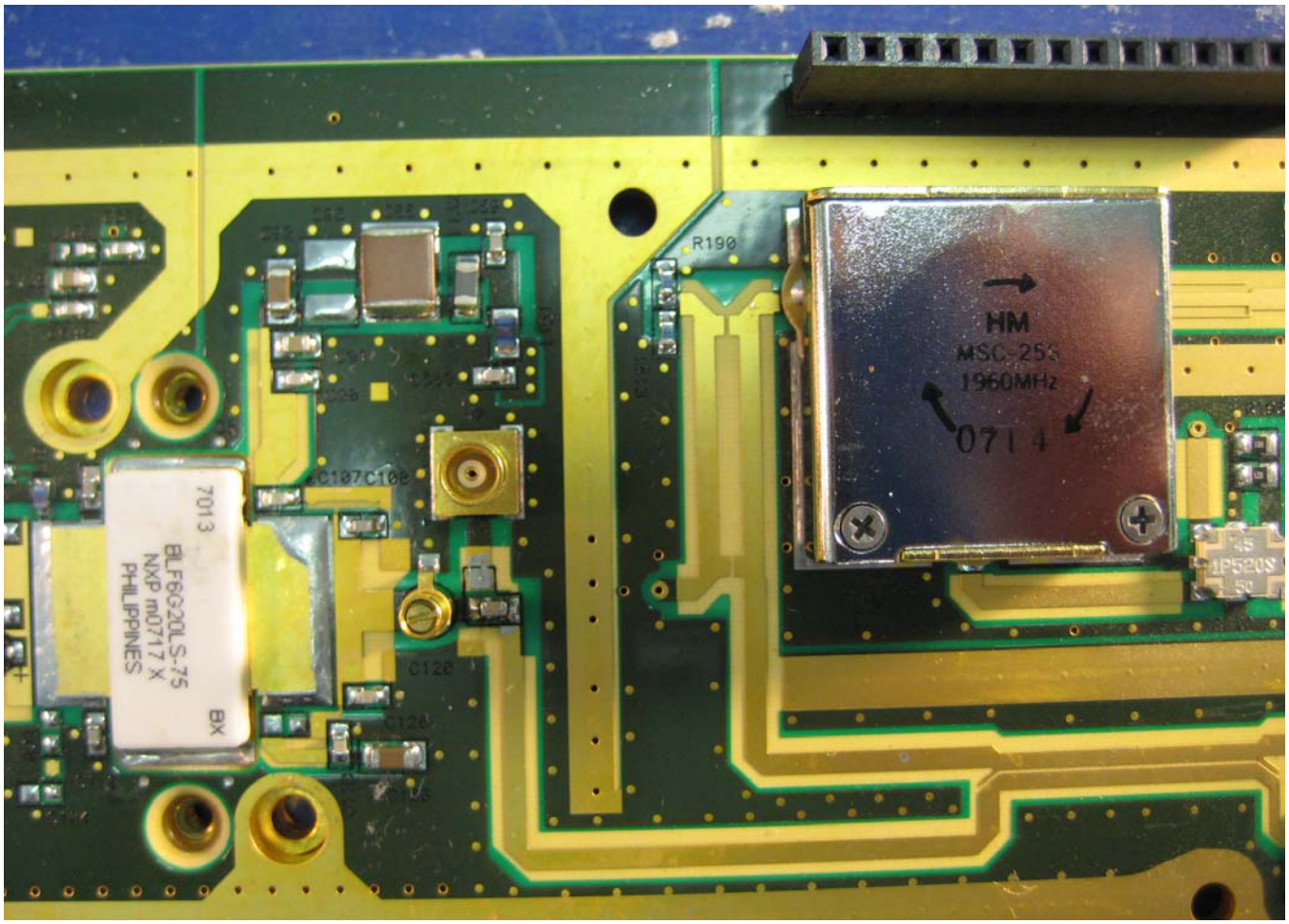
R190
HM
MSC-25S
1960MHz
0714
7013
BLF6G20LS-75
NXP m0717 X
PHILIPPINES
BX
C107
C102
C122
C128

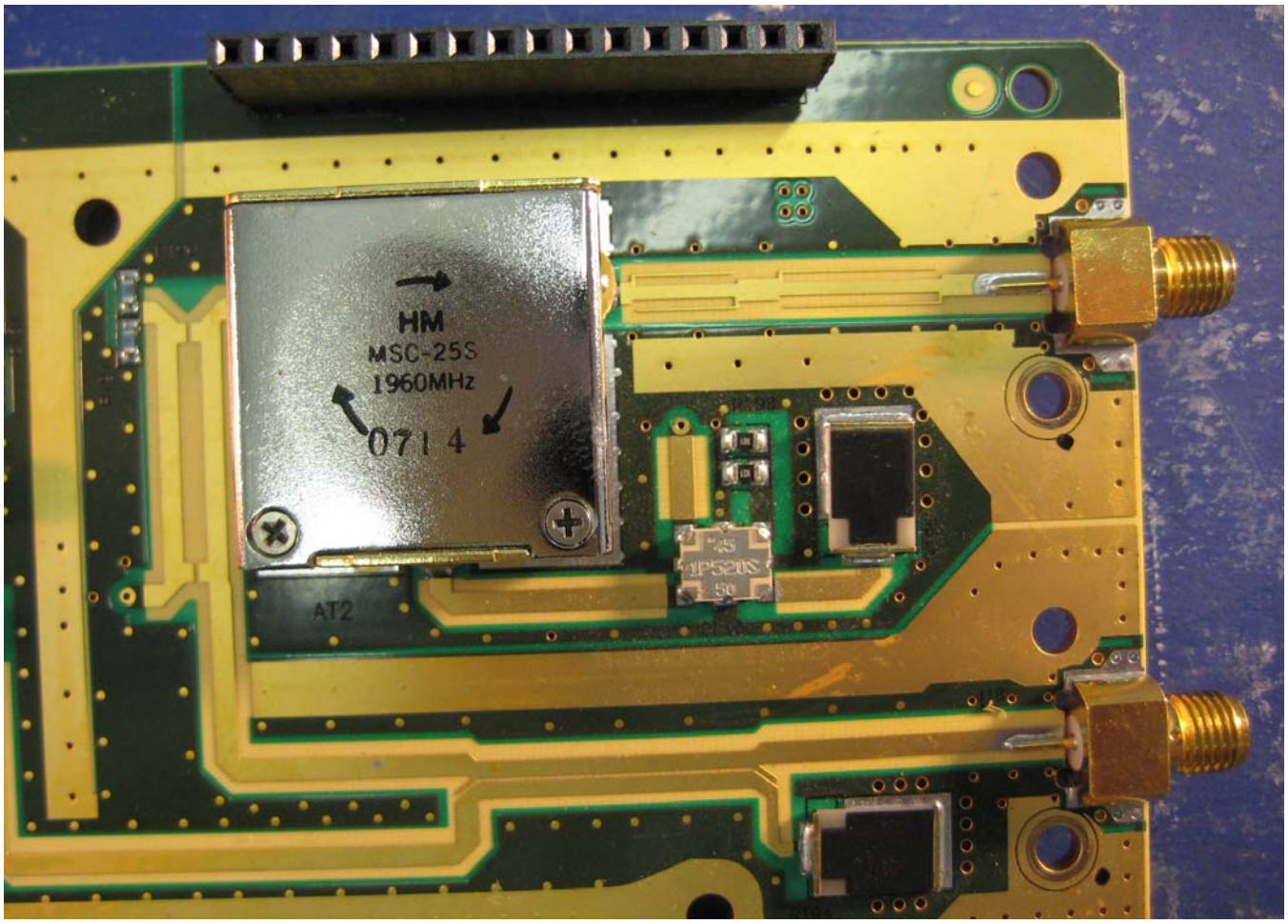
HM
MSC-25S
1960MHz
0714
AT2

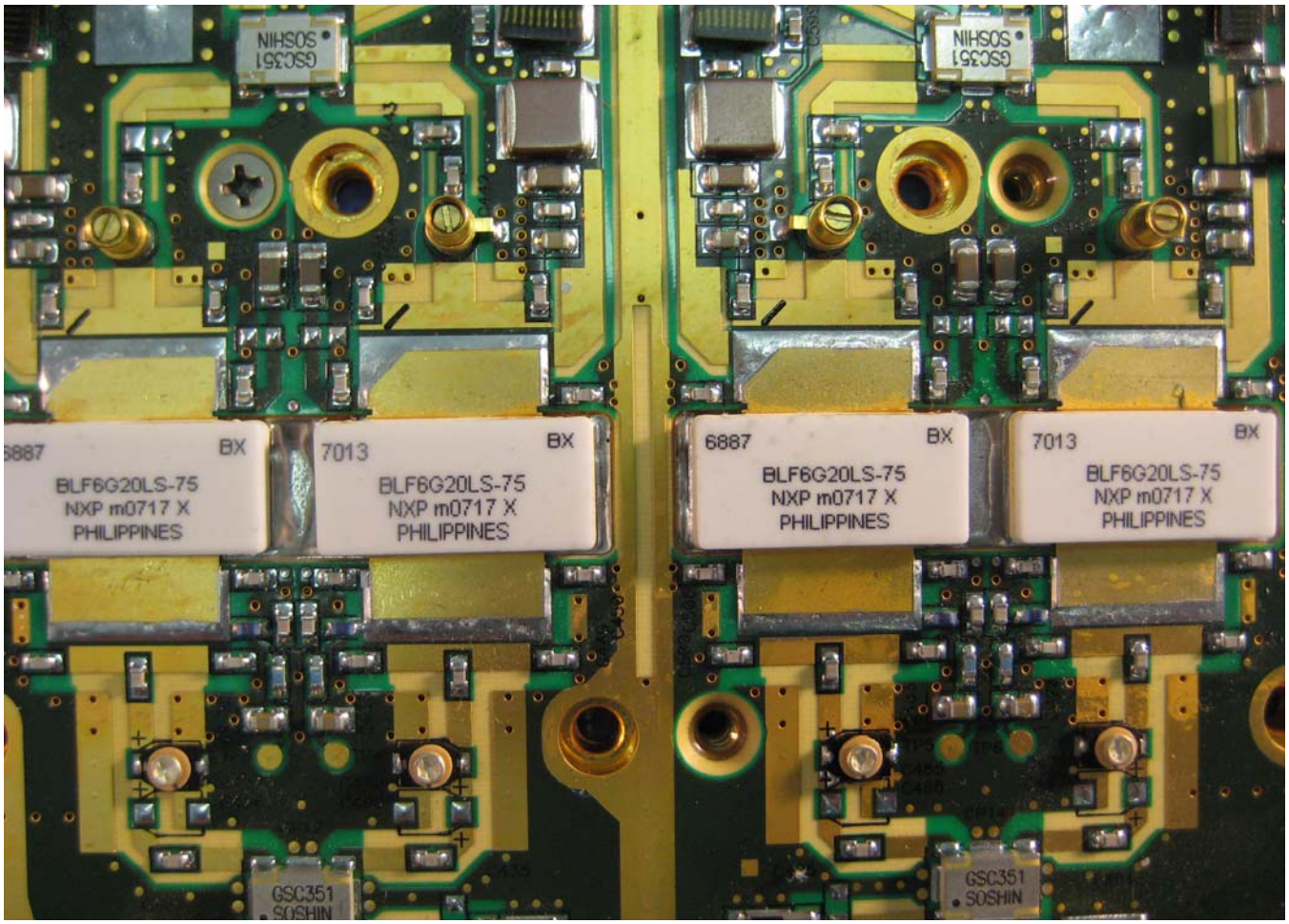
6887
BX
BLF6G20LS-75
NXP m0717 X
PHILIPPINES
7013
BX
BLF6G20LS-75
NXP m0717 X
PHILIPPINES
6887
BX
BLF6G20LS-75
NXP m0717 X
PHILIPPINES
7013
BX
BLF6G20LS-75
NXP m0717 X
PHILIPPINES
GSC351
SOSHIN
GSC351
SOSHIN

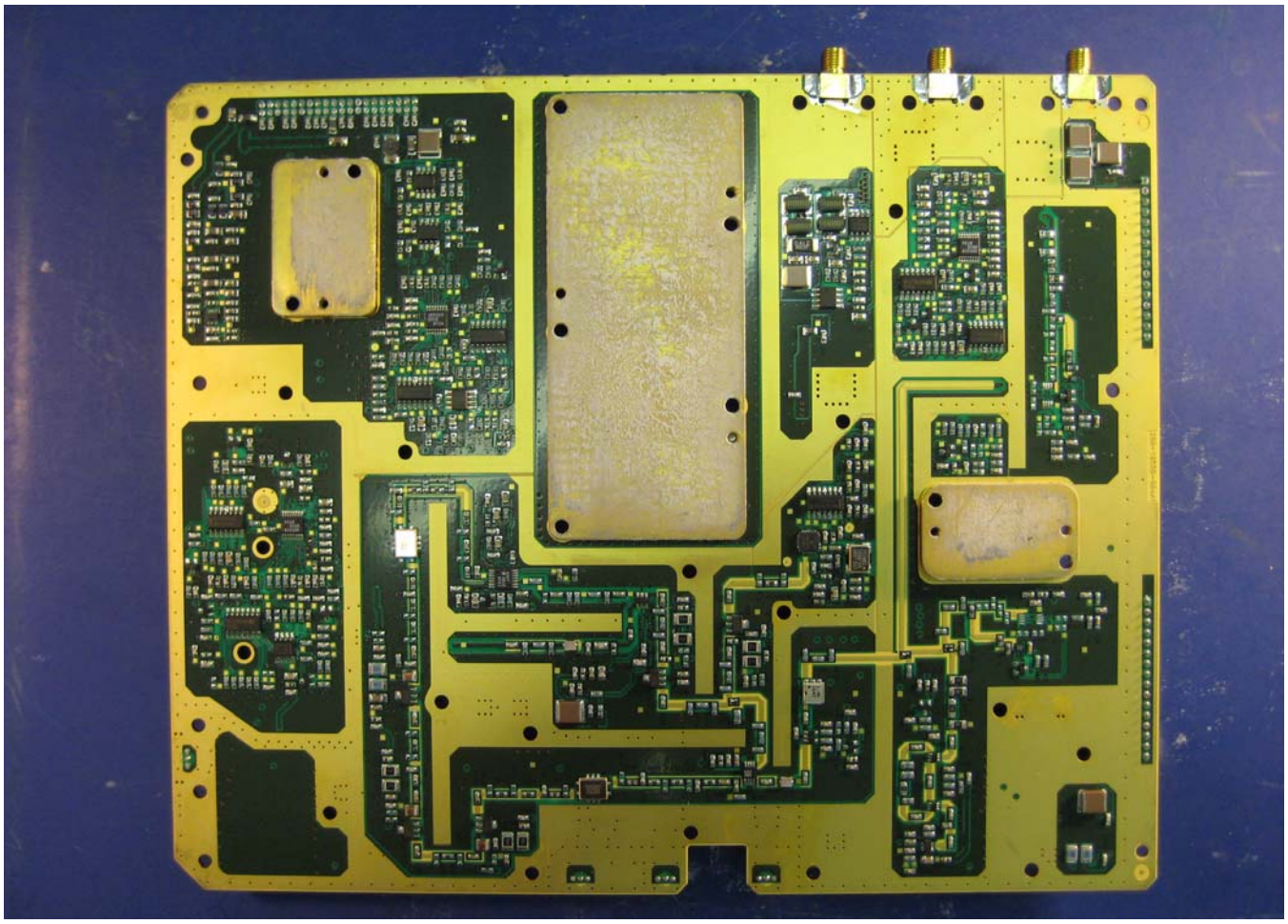

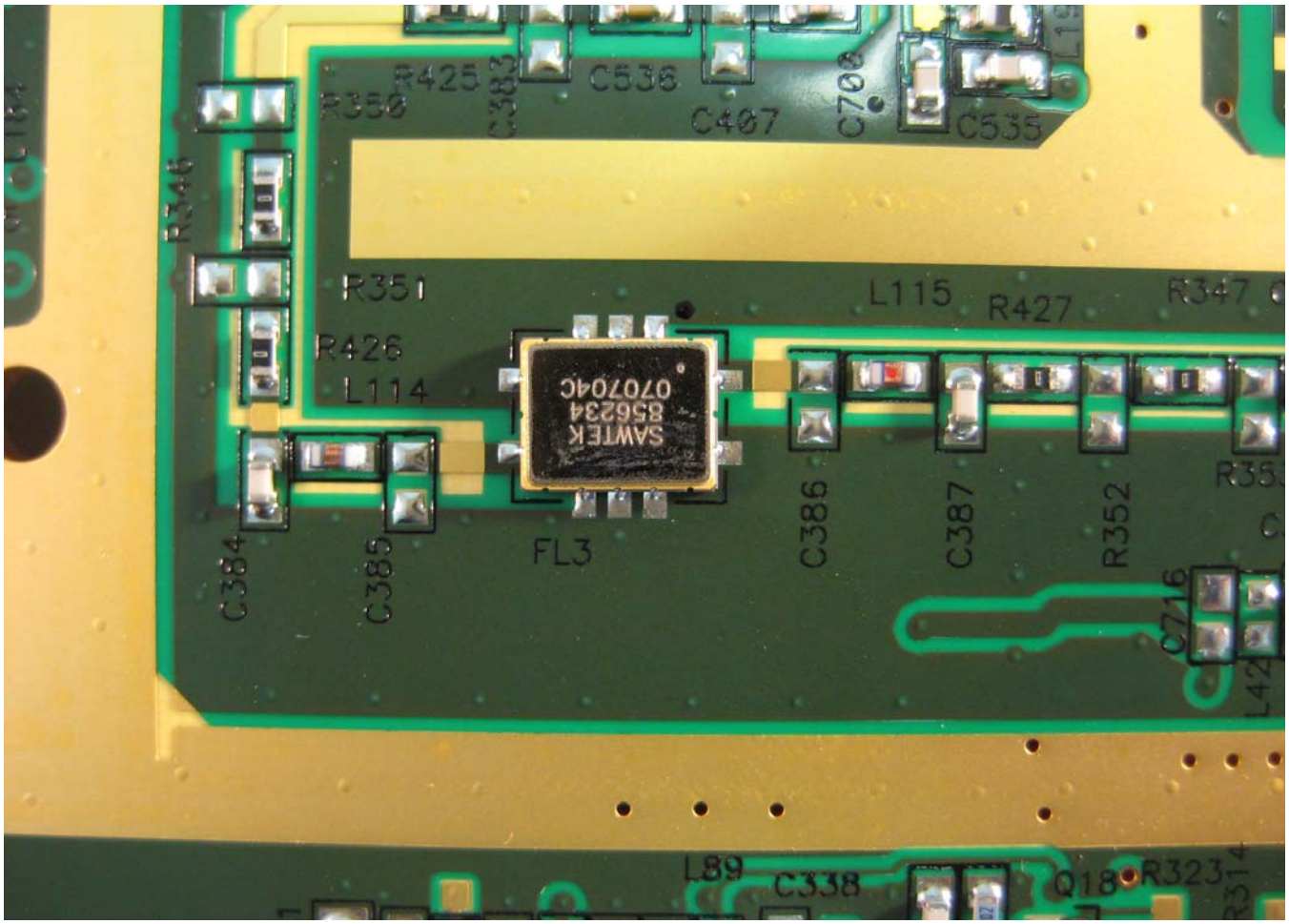
R425
C536
C407
C535
R350
R346
R351
L115
R427
R347
R426
L114
SAWTEK
856234
070704C
C384
C385
FL3
C386
C387
R352
C716
L89
C338
Q18
R323

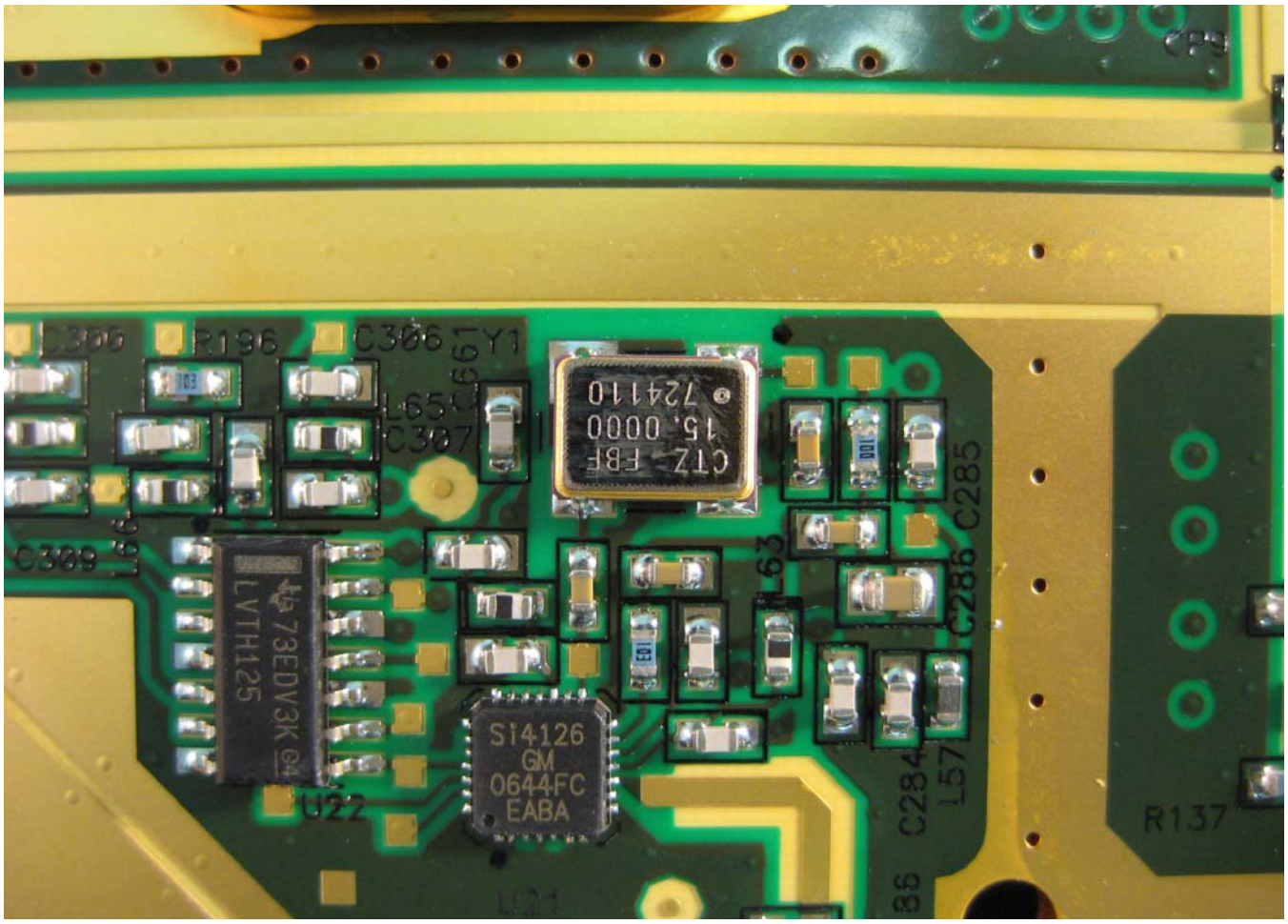
R136
C306
Y1
L65
C307
CTZ FBF
15.0000
724110
C309
LVTH125
73EDV3K
U22
Si4126
GM
0644FC
EABA
L63
C286
C285
C284
L57
R137

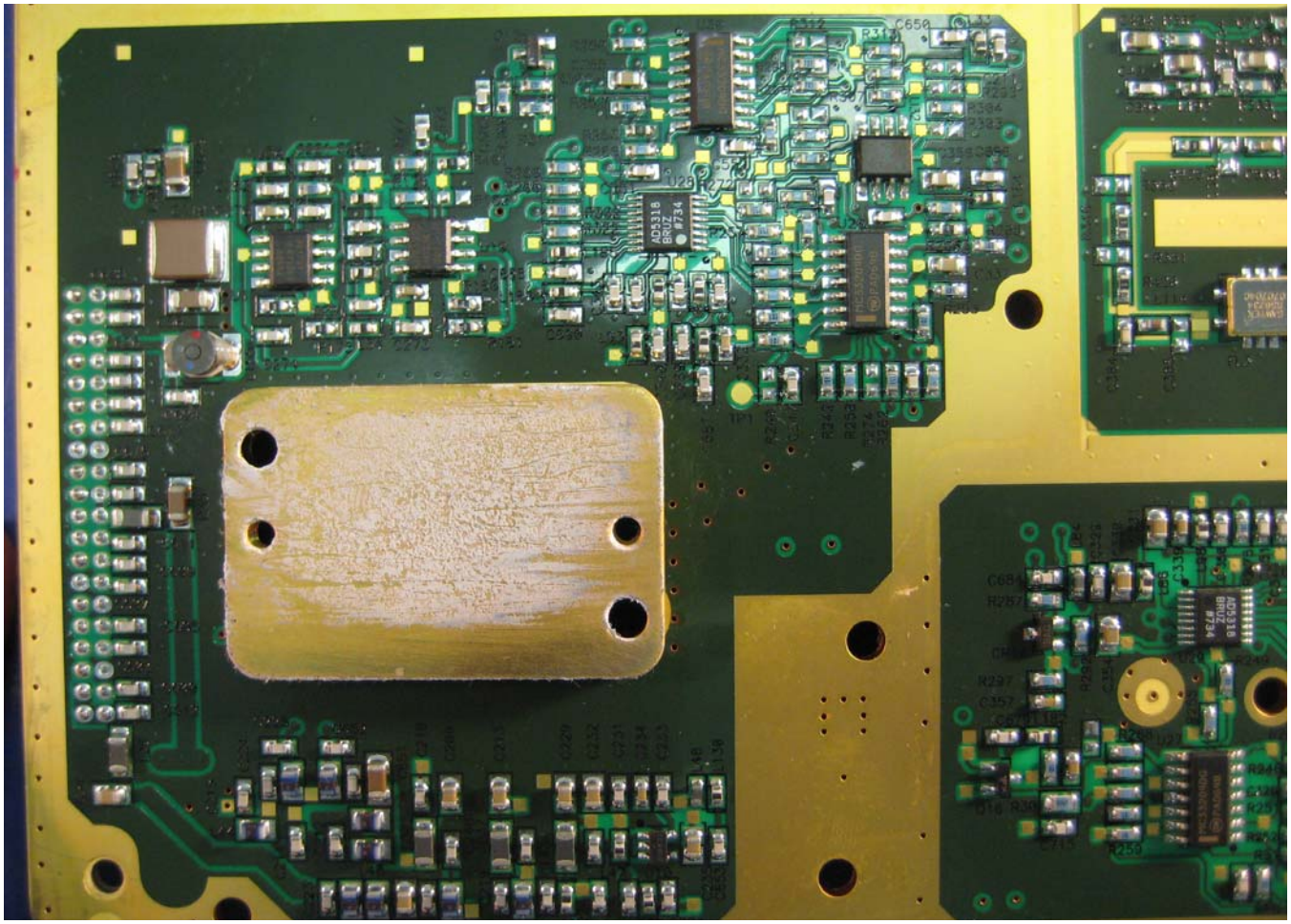

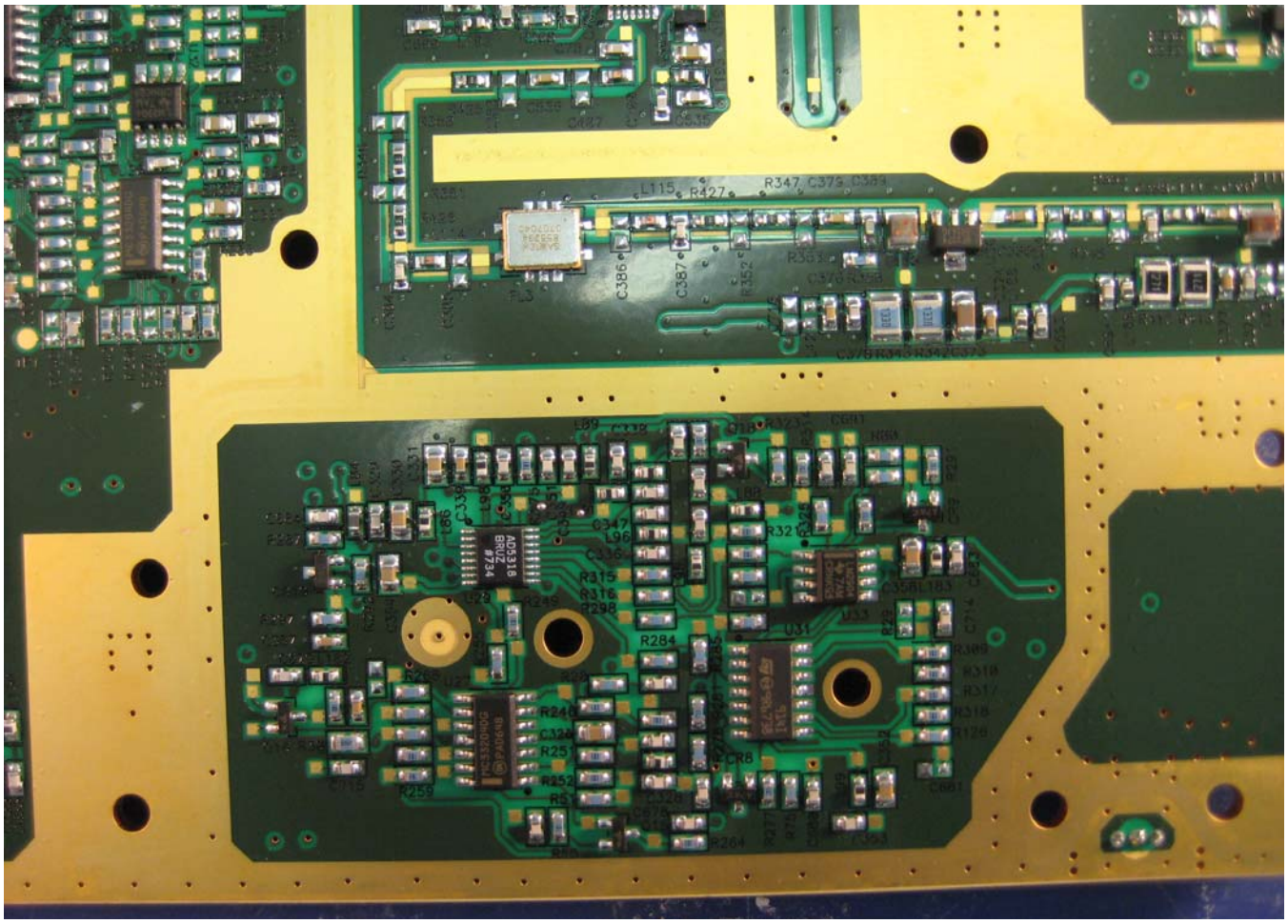
L115
R427
R347
C375
C384
C386
C387
AD5318
BRUZ
#734
R315
R316
R298
R284
R246
R252
R259
R264
CR8

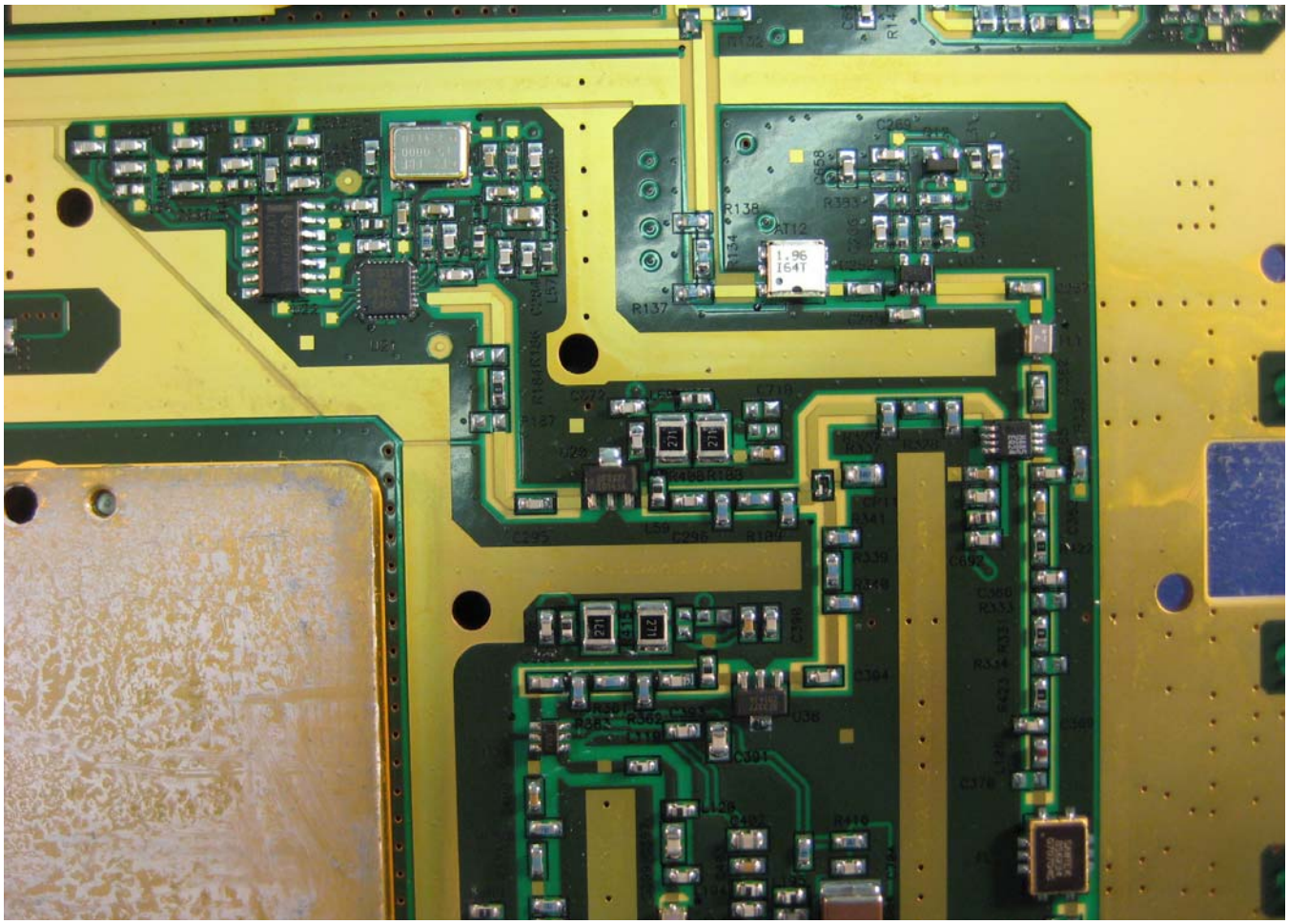
R138
AT12
1.96
I64T
R137
R183