POWER SUPPLY UNIT
Powerwave
CAUTION
HEAVY

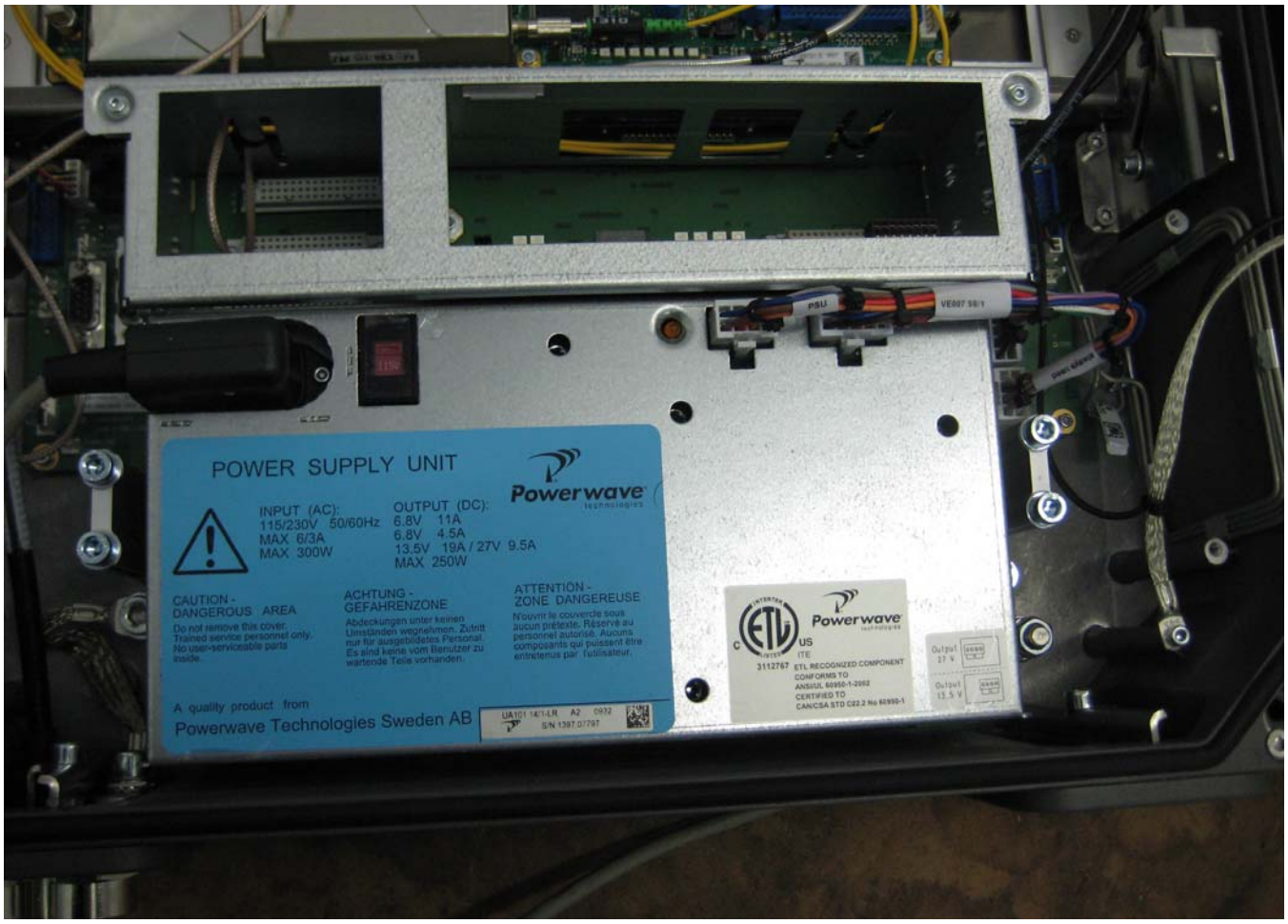
POWER SUPPLY UNIT
Powerwave
INPUT (AC):
115/230V 50/60Hz
MAX 6/3A
MAX 300W
OUTPUT (DC):
6.8V 11A
6.8V 4.5A
13.5V 19A / 27V 9.5A
MAX 250W
CAUTION - DANGEROUS AREA
Do not remove this cover. Trained service personnel only. No user-serviceable parts inside.
ACHTUNG - GEFAHRENZONE
Abdeckungen unter keinen Umständen wegnehmen. Zutritt nur für ausgebildetes Personal. Es sind keine vom Benutzer zu wartende Teile vorhanden.
ATTENTION - ZONE DANGEREUSE
N'ouvrir le couvercle sous aucun prétexte. Réservé au personnel autorisé. Aucuns composants qui puissent être entretenus par l'utilisateur.
A quality product from
Powerwave Technologies Sweden AB
S/N 1397.07797
3112767
ETL RECOGNIZED COMPONENT
CONFORMS TO
ANSI/UL 60950-1-2002
CERTIFIED TO
CAN/CSA STD C22.2 No 60950-1

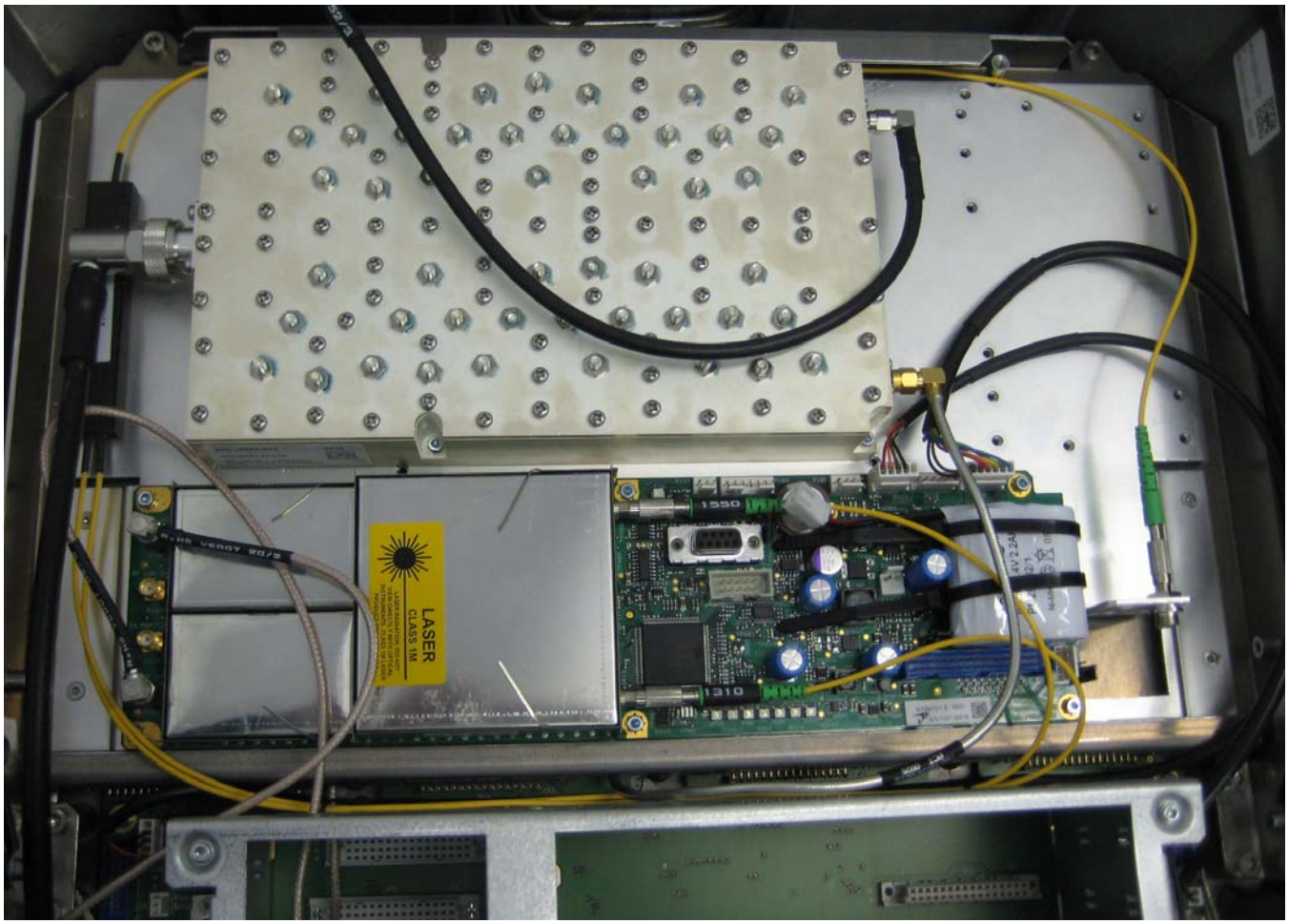
LASER
CLASS 1M
1550
1310

POWER SUPPLY UNIT
Powerwave
LNA
OUT
IN
PH4C6 01/1

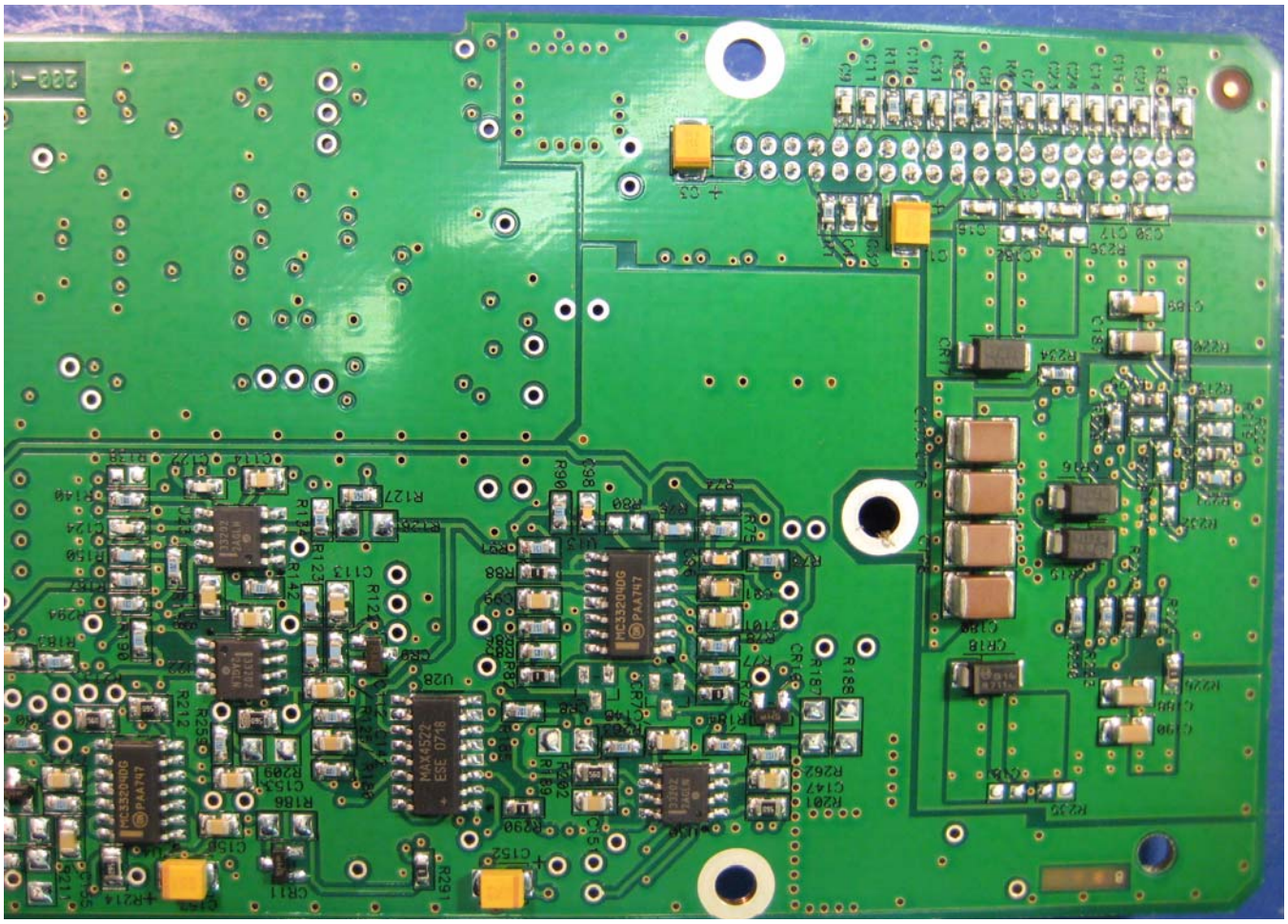
MC33204DG
PAA747
MAX4522
ESE 0718

800-16079-015
S/N-0083 00008
HI: 1930 - 1995MHz
LOW: 1840 - 1914MHz

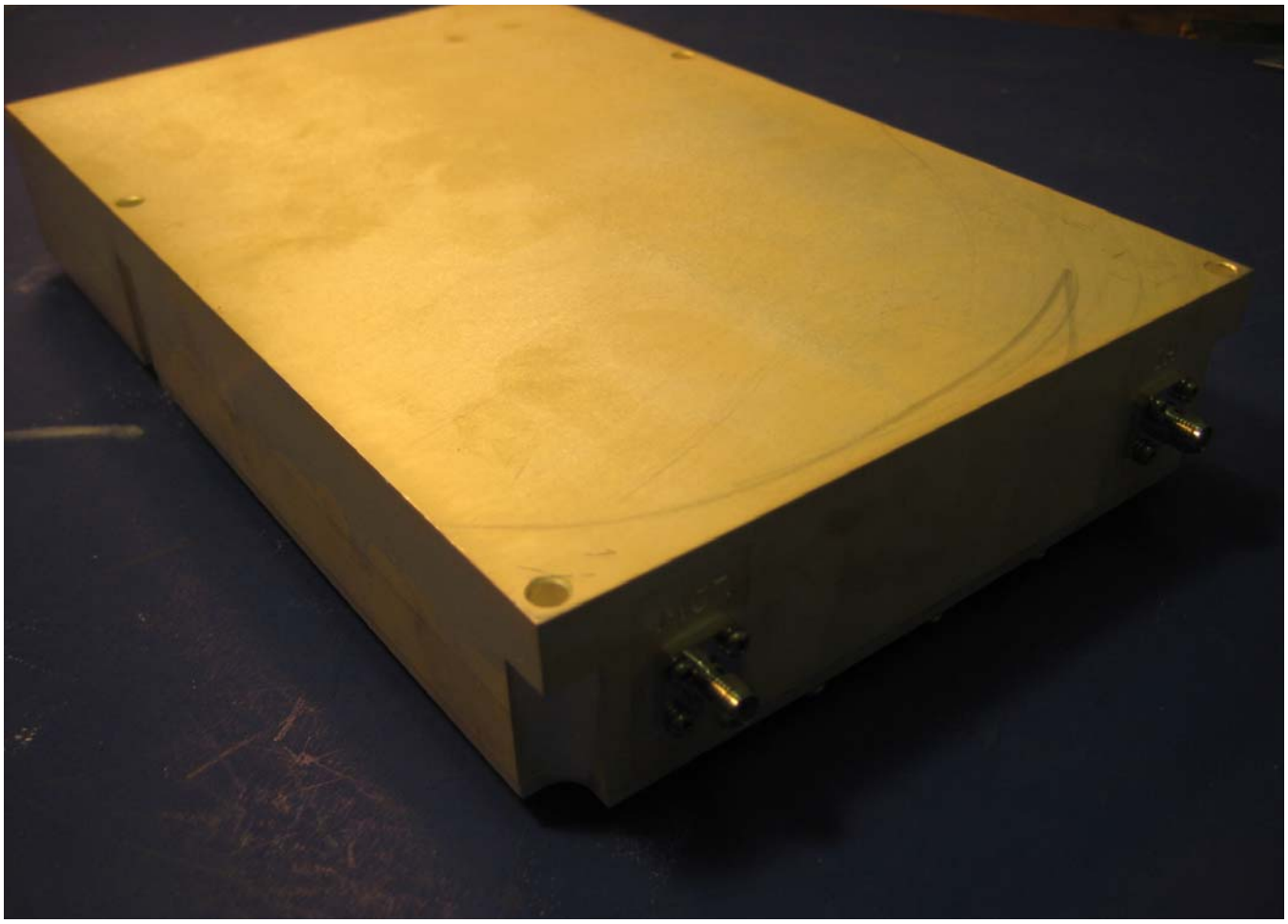

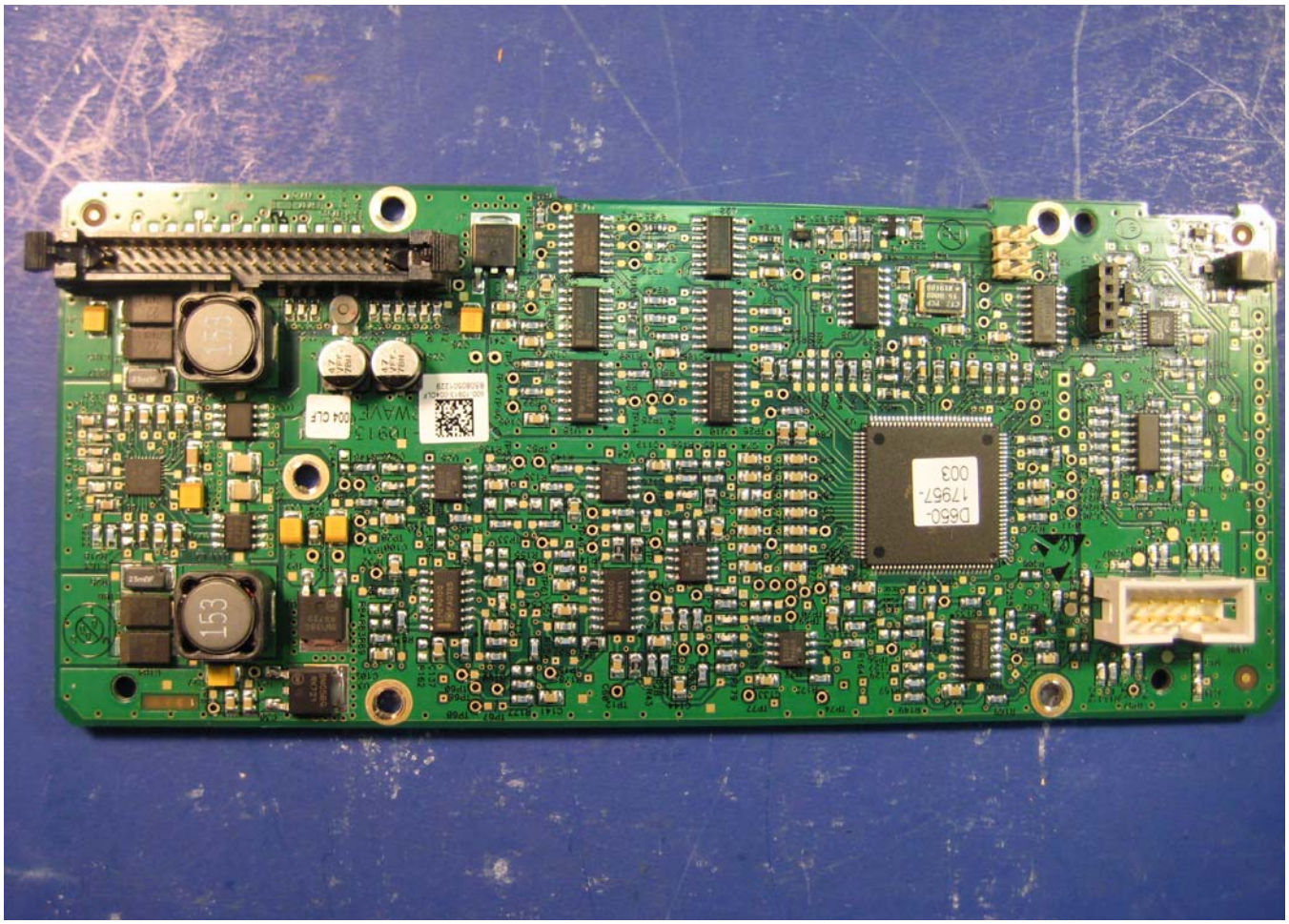
153
153
D650-
17967-
003

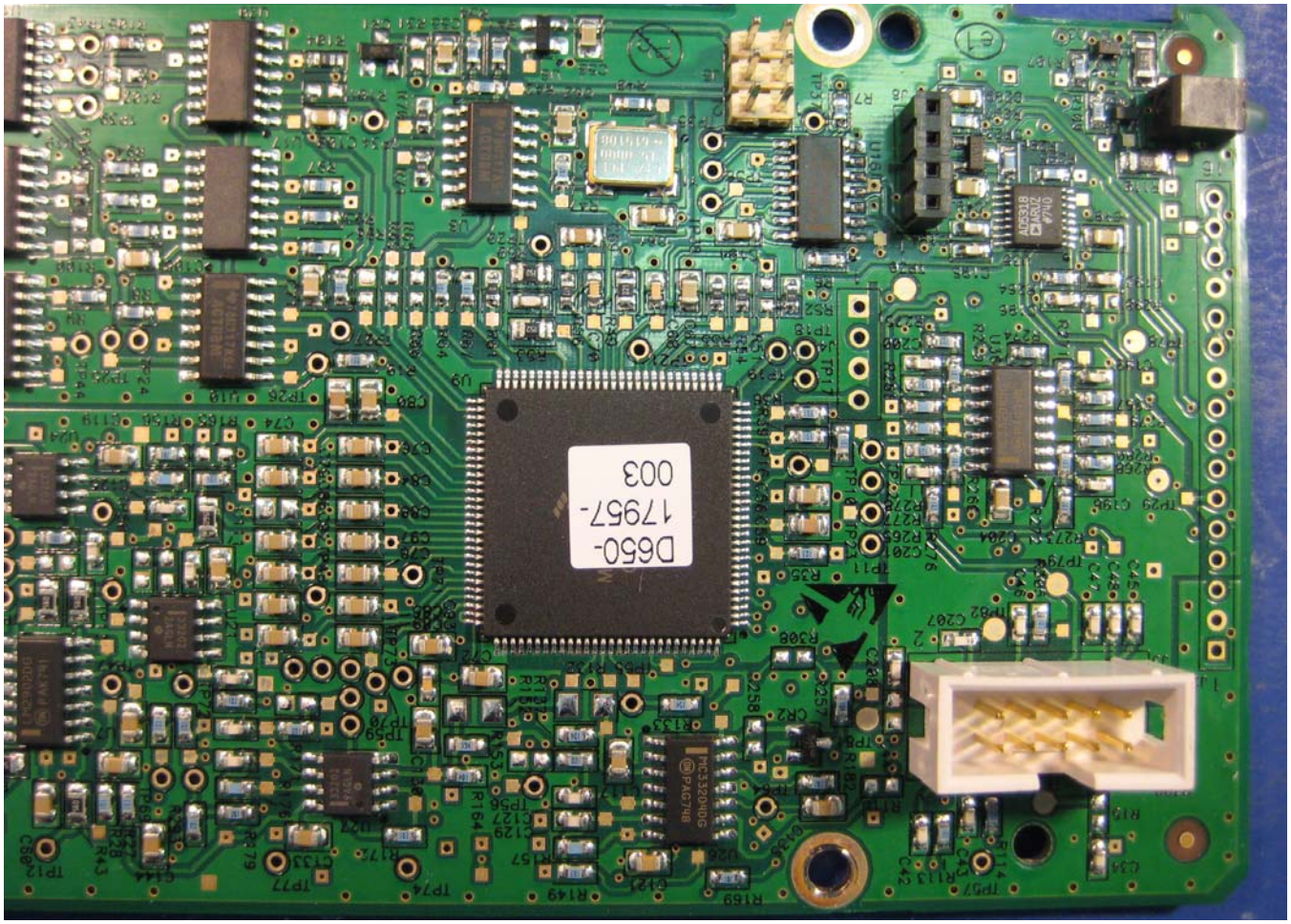
D650-
17957-
003

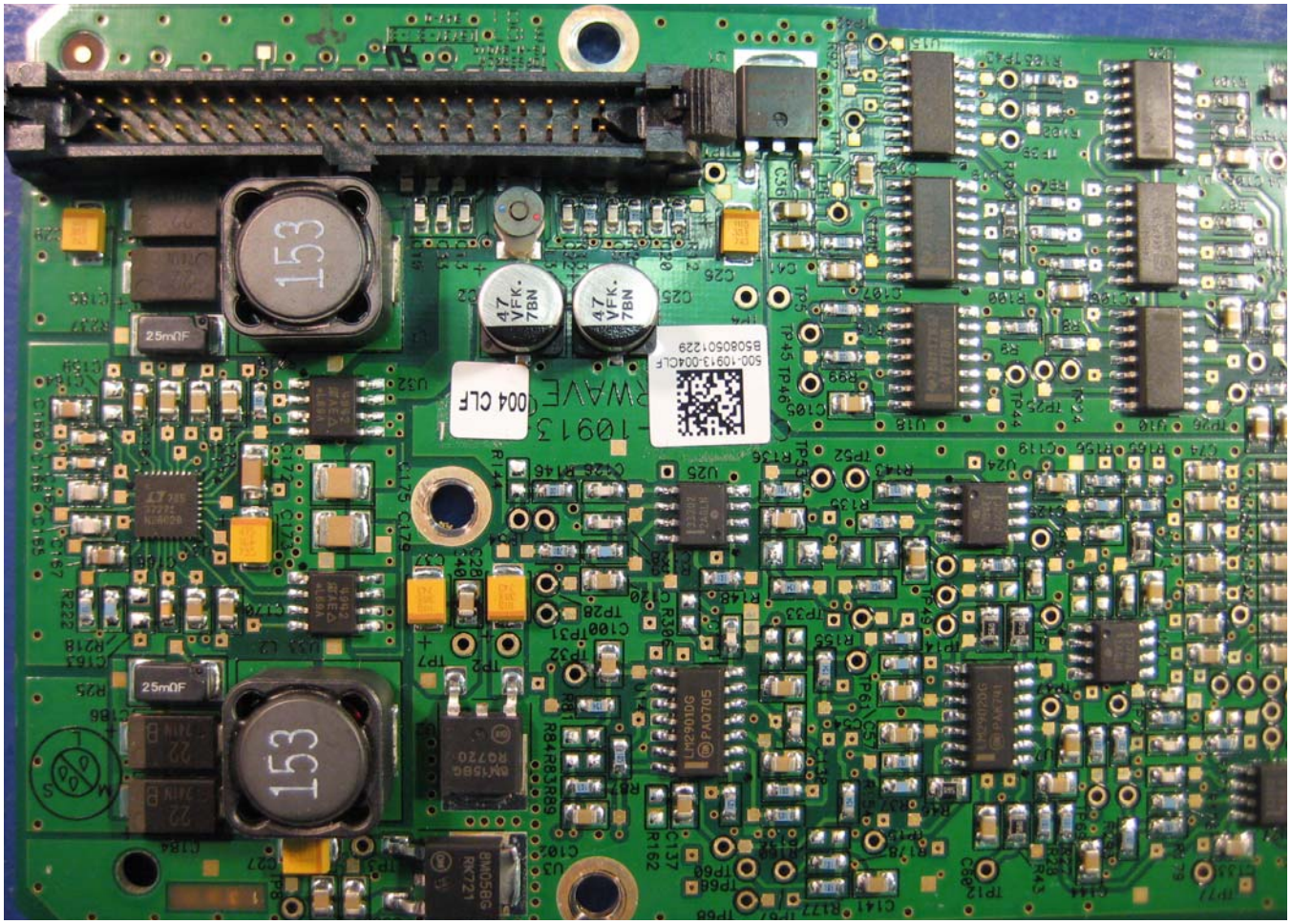
153
153
25mΩF
25mΩF
47
VFK-
7BN
47
VFK-
7BN
-10913
004 CLF

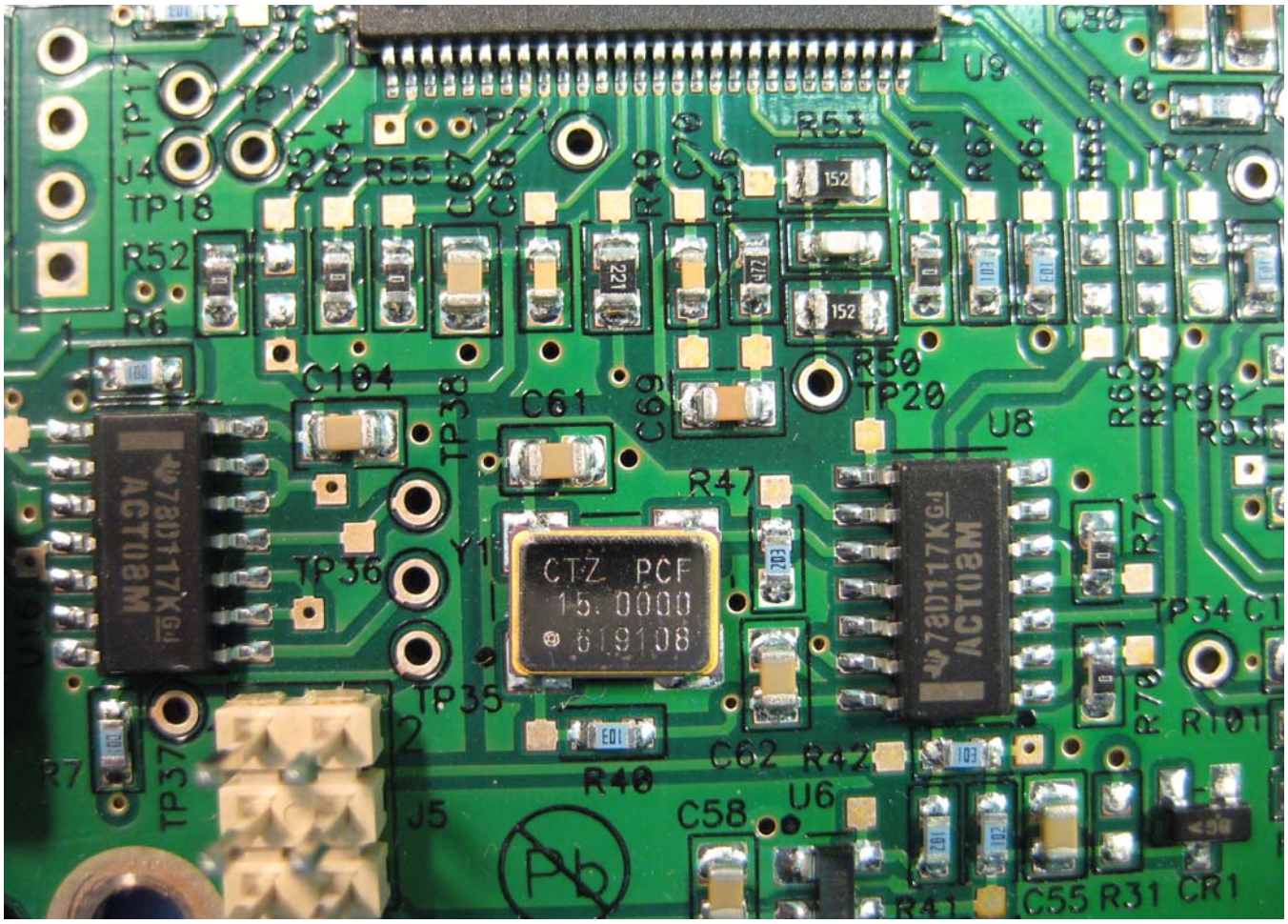
U9
R53
R50
TP20
U8
C104
C61
C69
TP38
R47
Y1
CTZ PCF
15.0000
619108
TP36
TP35
TP37
R7
R40
C62
R42
U6
C58
J5
J4
TP18
R52
R6
R55
R49
R56
R60
R67
R64
R66
R65
R69
R98
R93
R71
TP34
R78
R101
C55
R31
CR1
R41
R18
TP27
C80
TP21
TP19
TP17
R26
R54
C67
C68
C70
U6

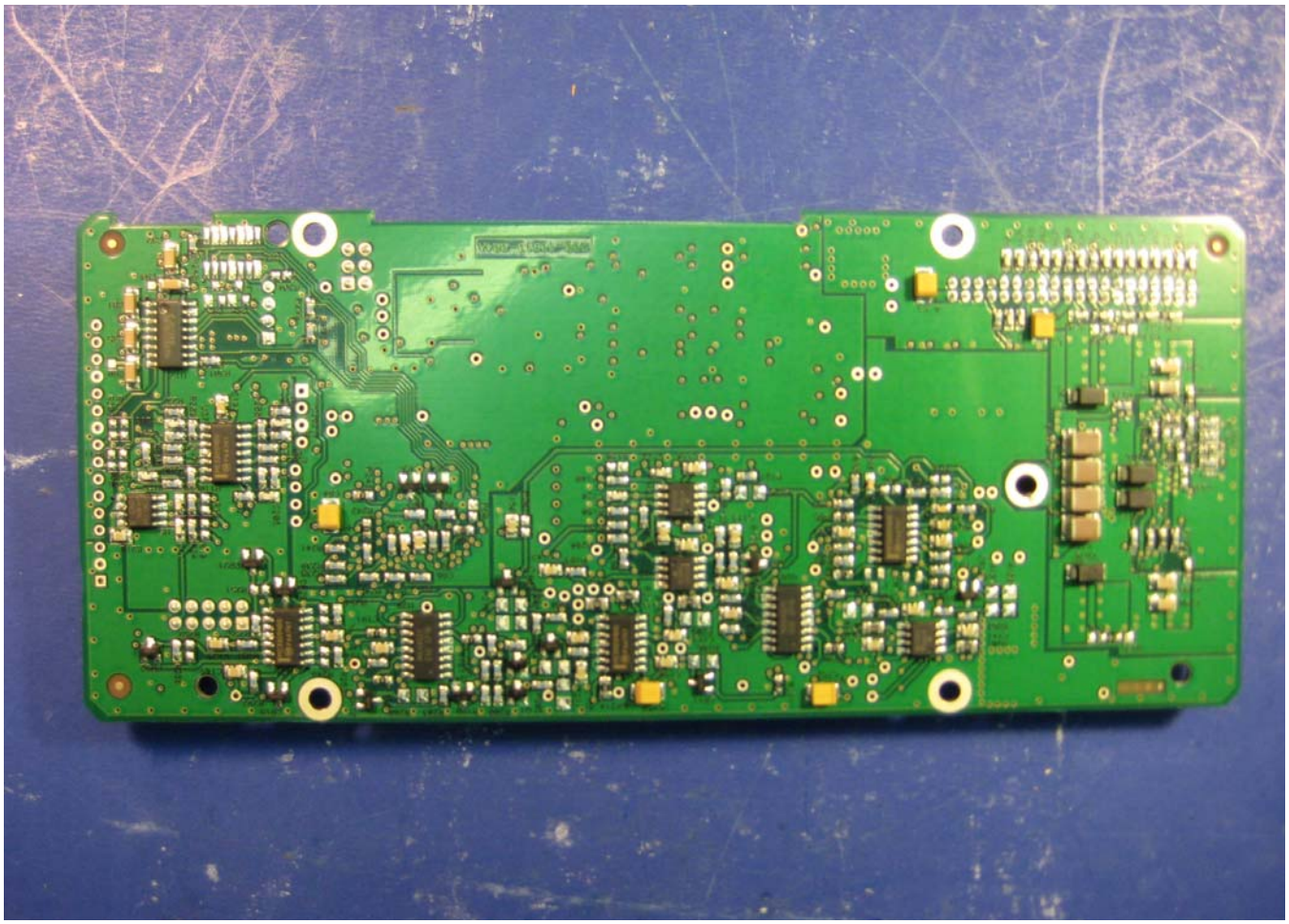

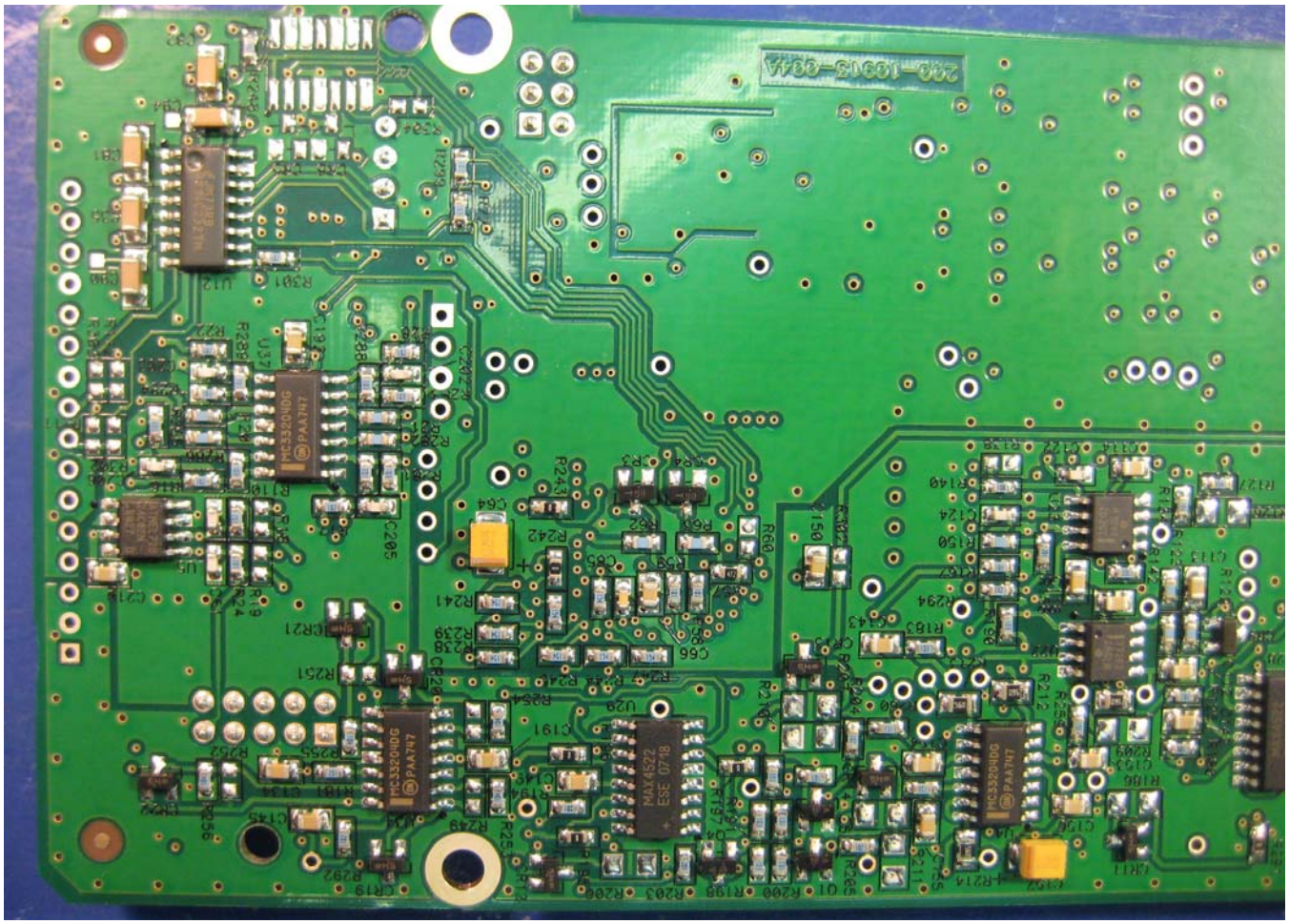
MC33204DG
PAA747
MAX4522
ESE 0718