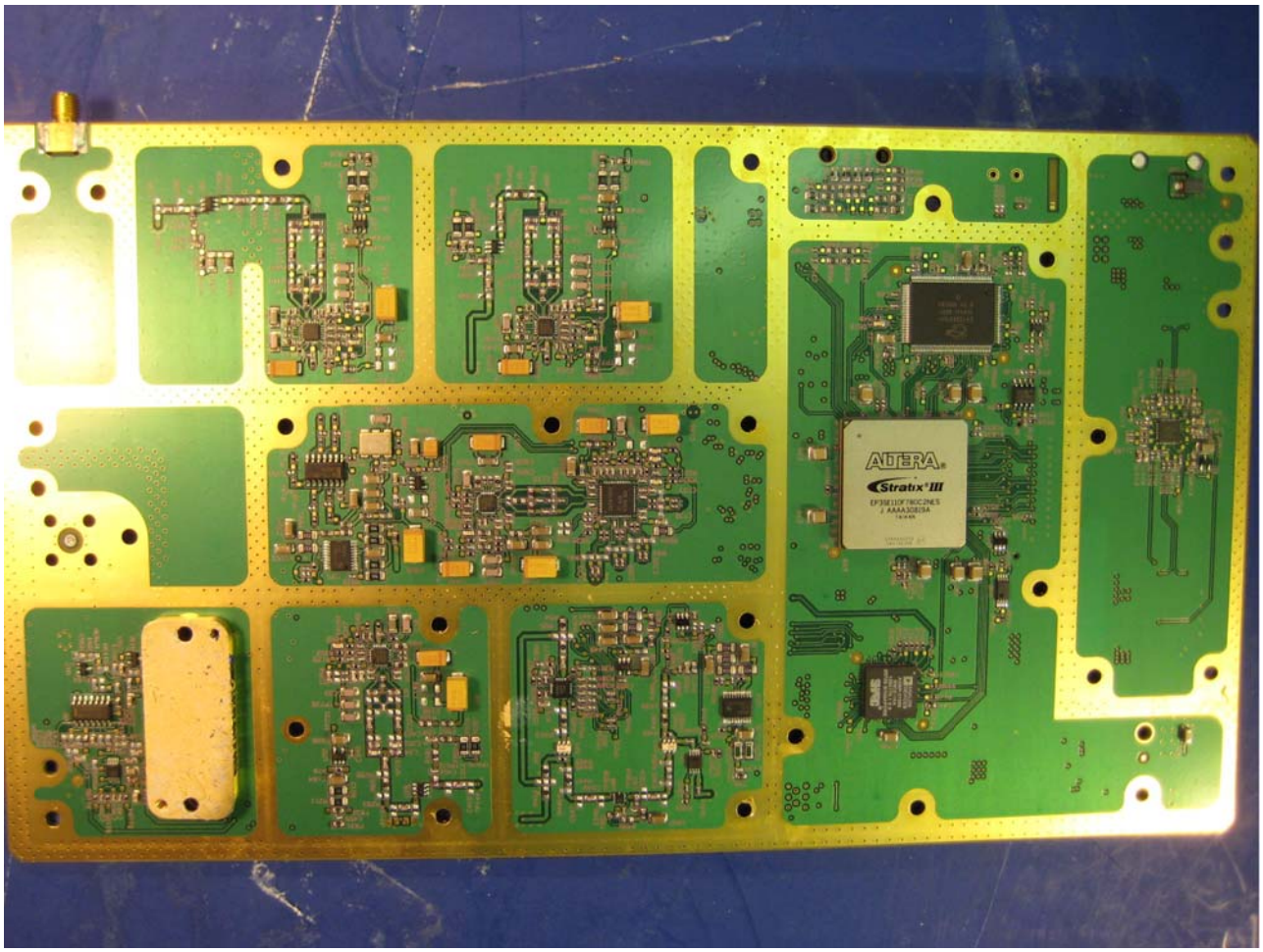
ALTERA
Stratix III

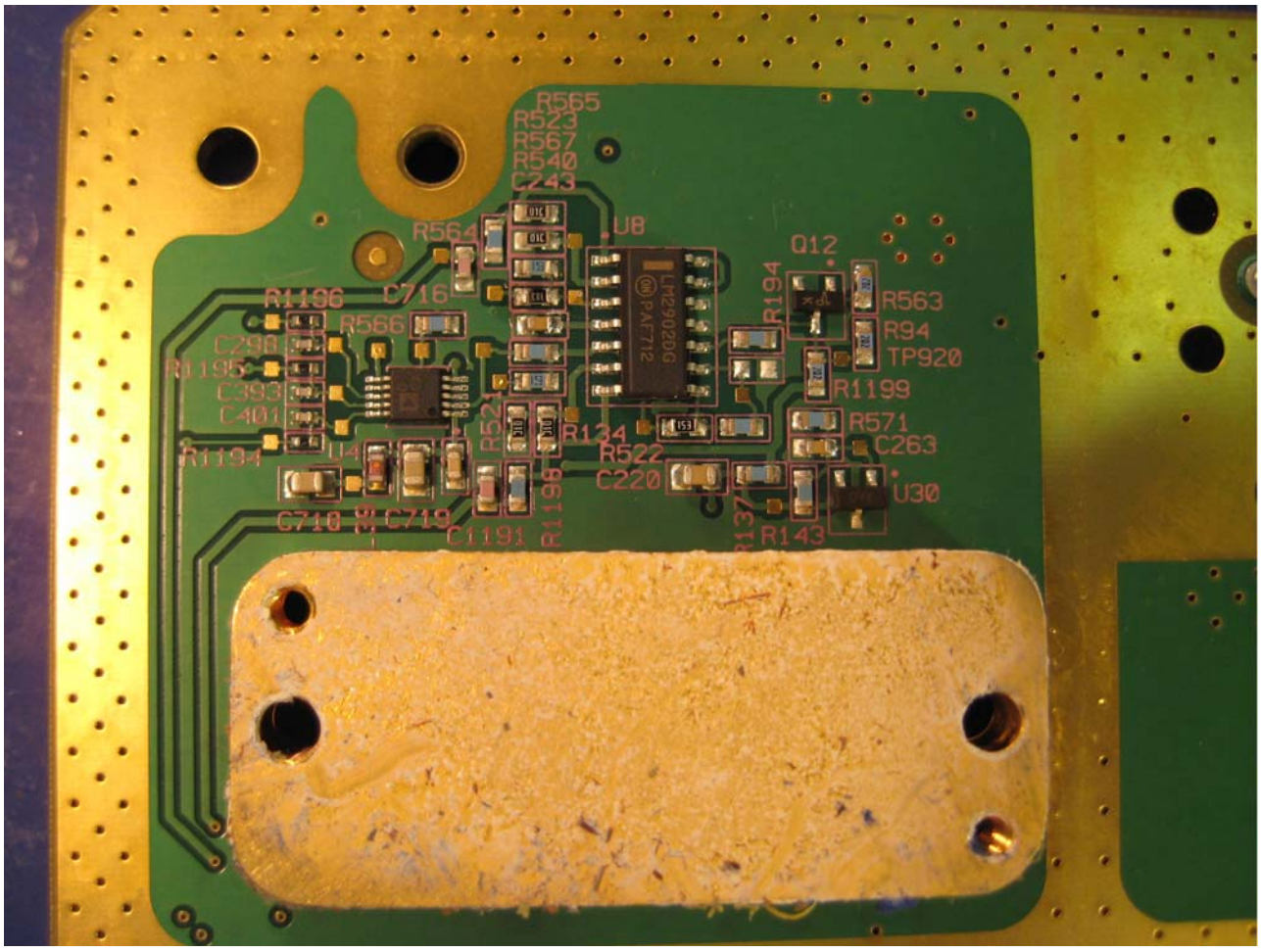
R565
R523
R567
R540
C243
R564
U8
Q12
R1196
C716
R566
R194
R563
C298
R94
R1195
TP920
C393
R1199
C401
R571
R1194
R134
C263
R522
C220
U30
C710
C719
C1191
R143

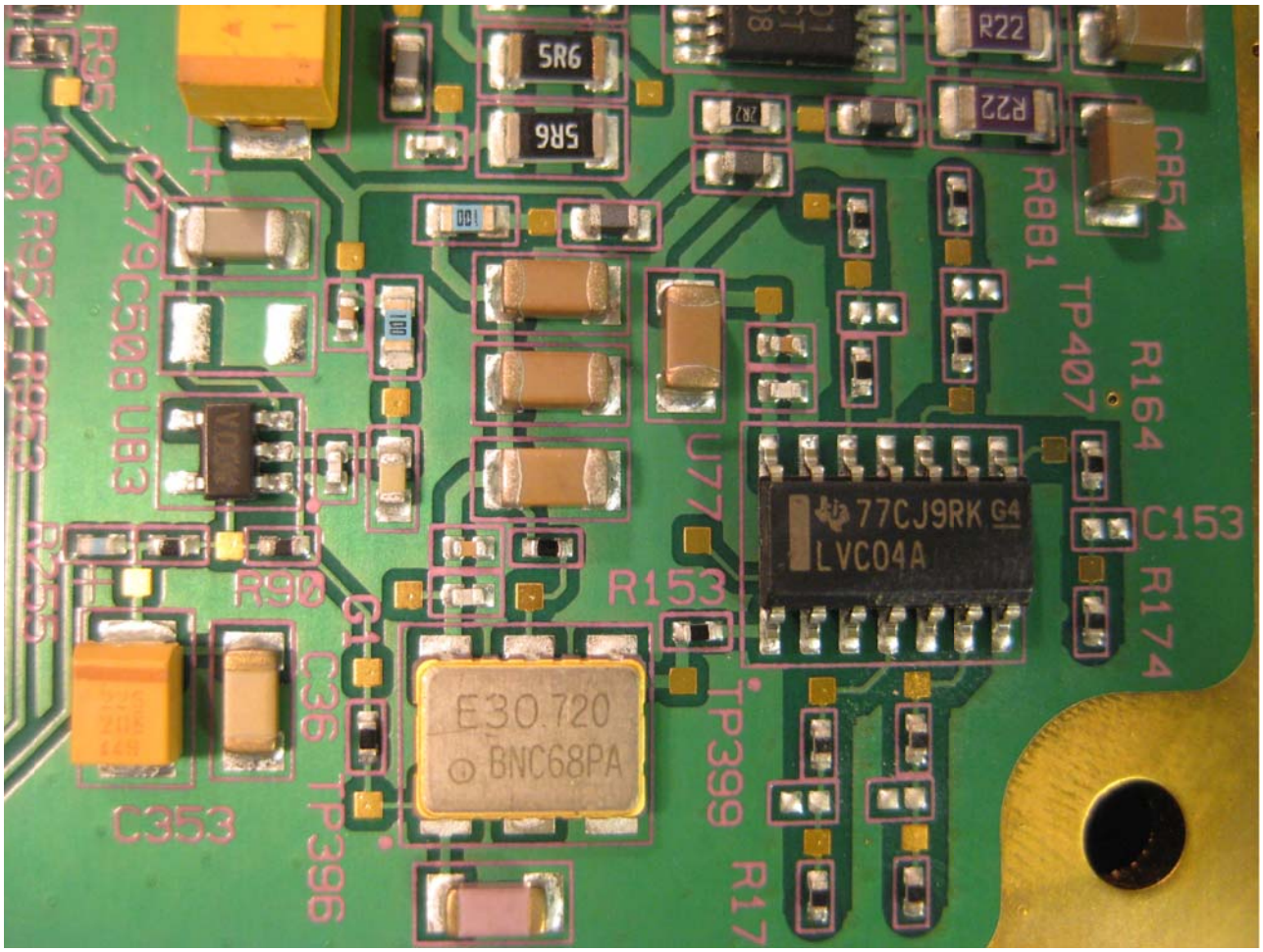
R95
C279
C508
U83
R954
R953
R255
R90
C353
C36
TP396
E30.720
BNC68PA
R153
U77
TP399
R17
77CJ9RK G4
LVC04A
R881
TP407
R164
C153
R174
C854
R22
5R6
150
100

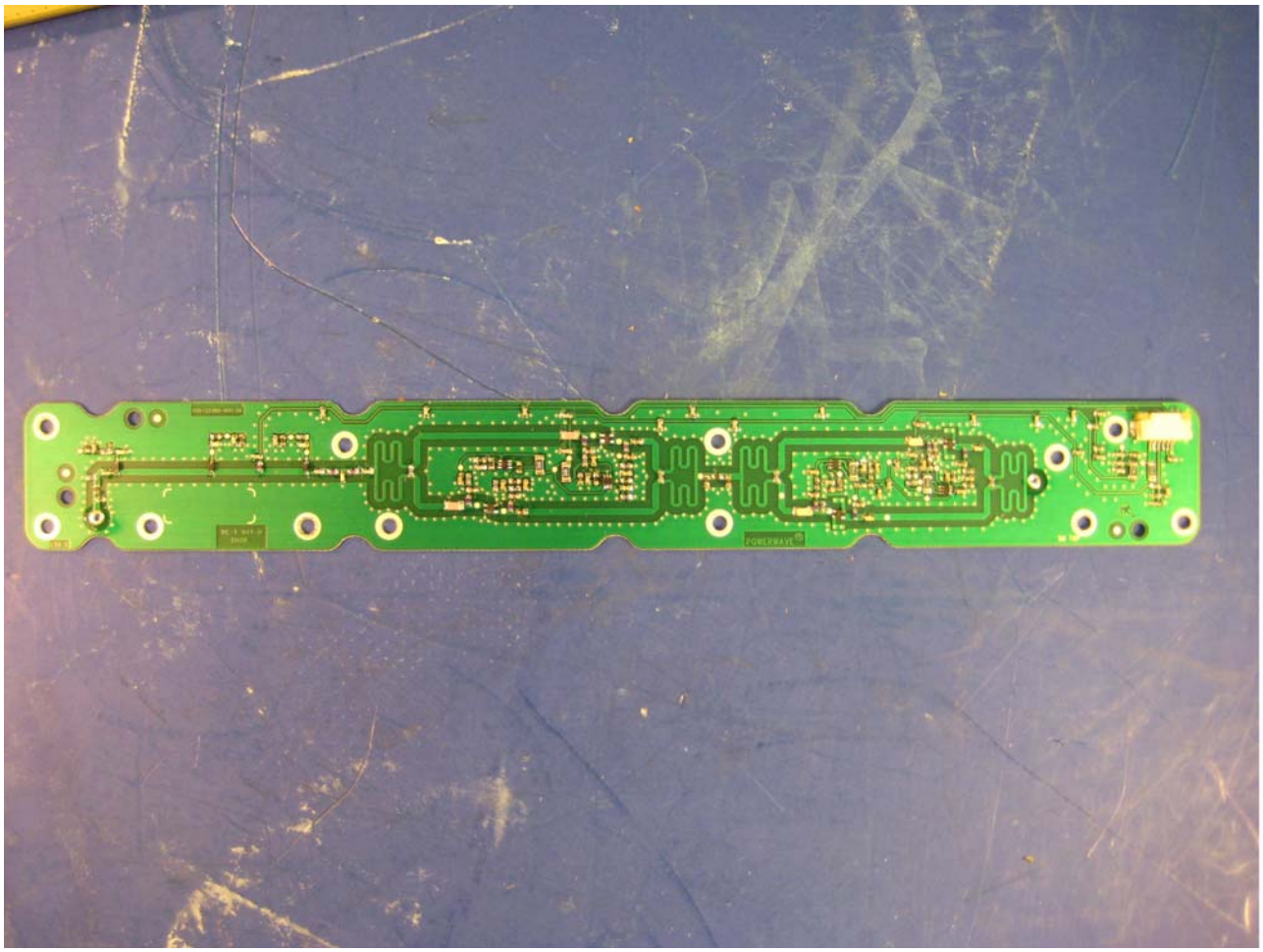

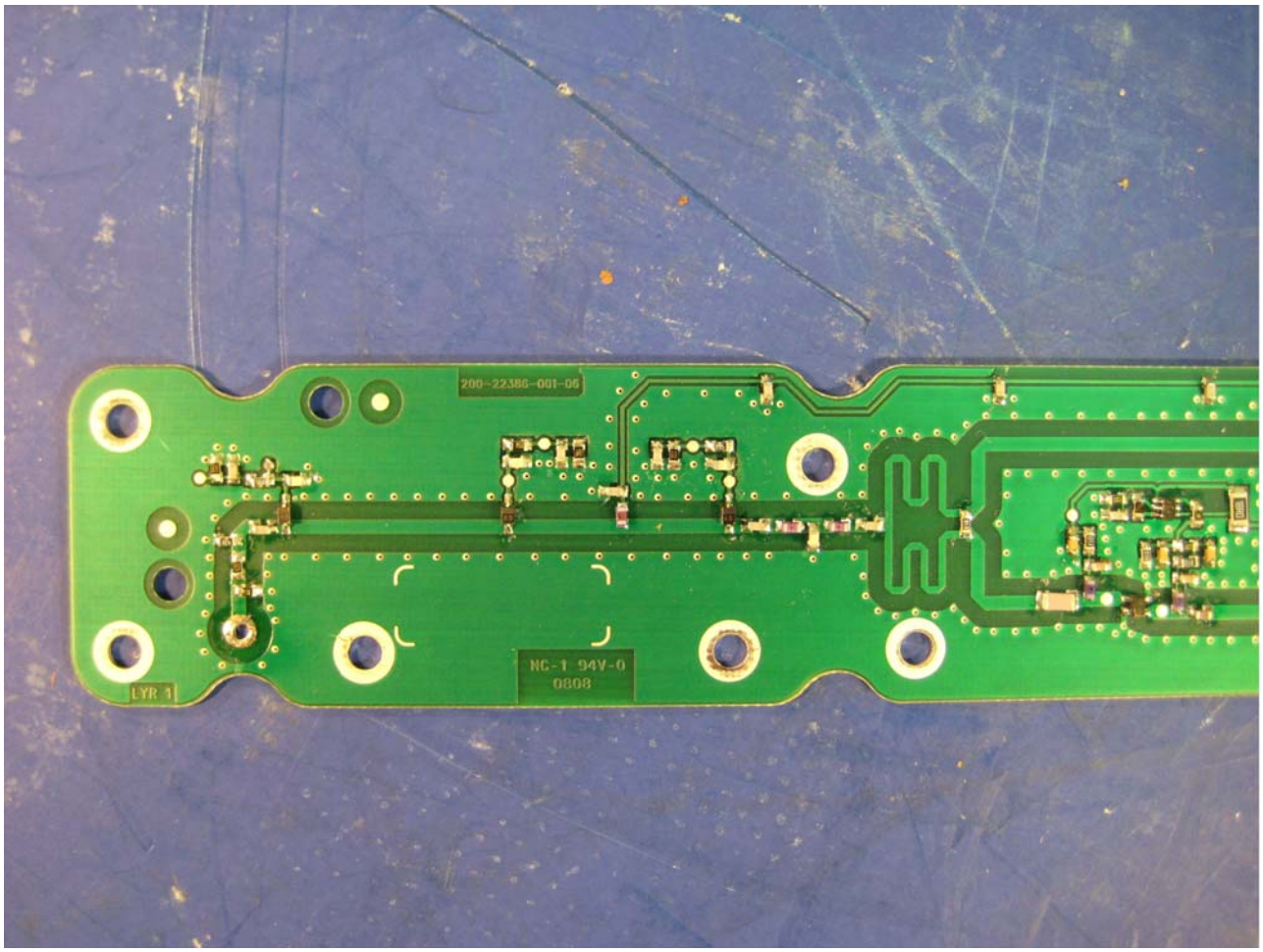
200-22386-001-06
NC-1 94V-0
0808
LYR 1

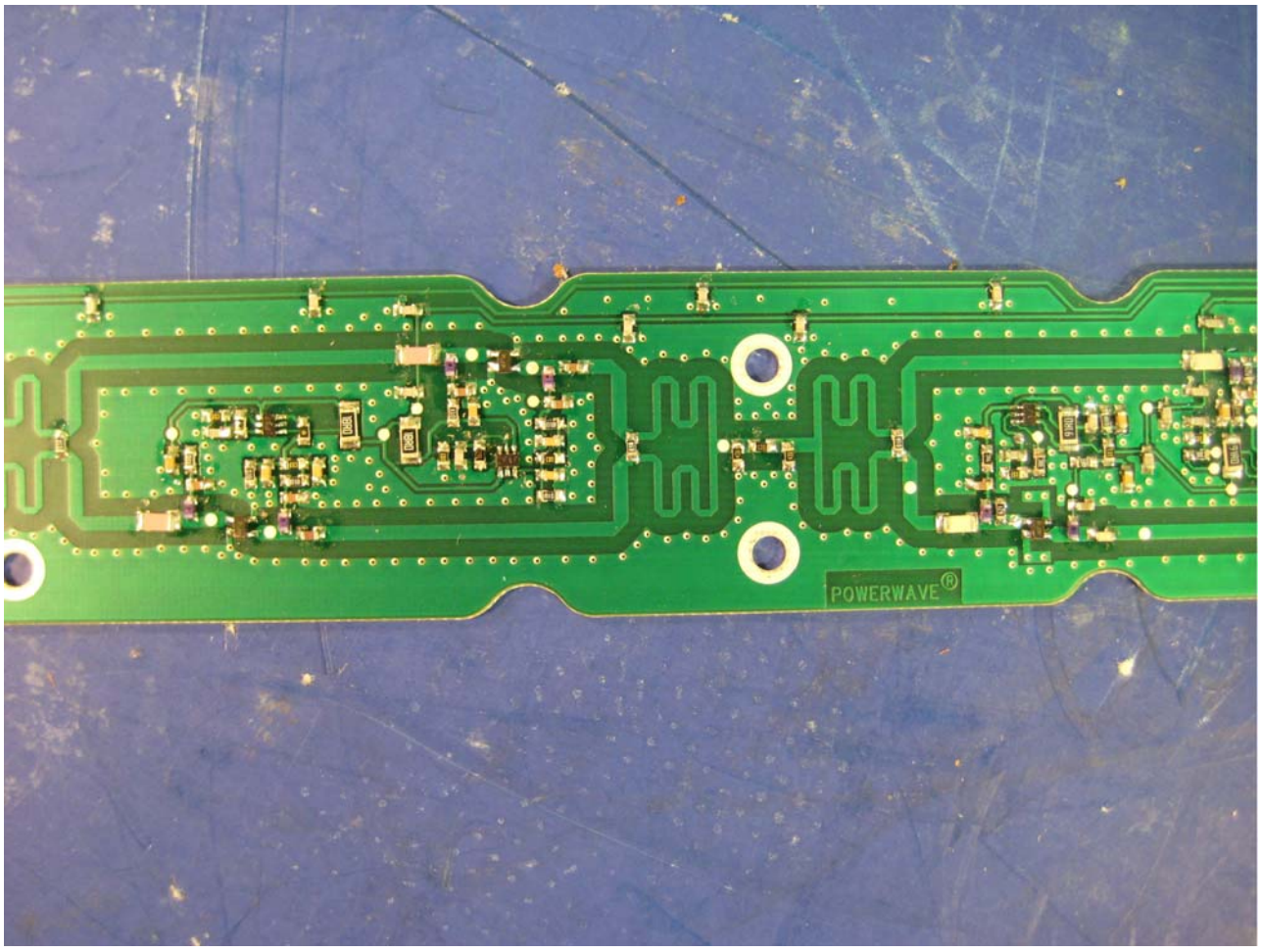
POWERWAVE®

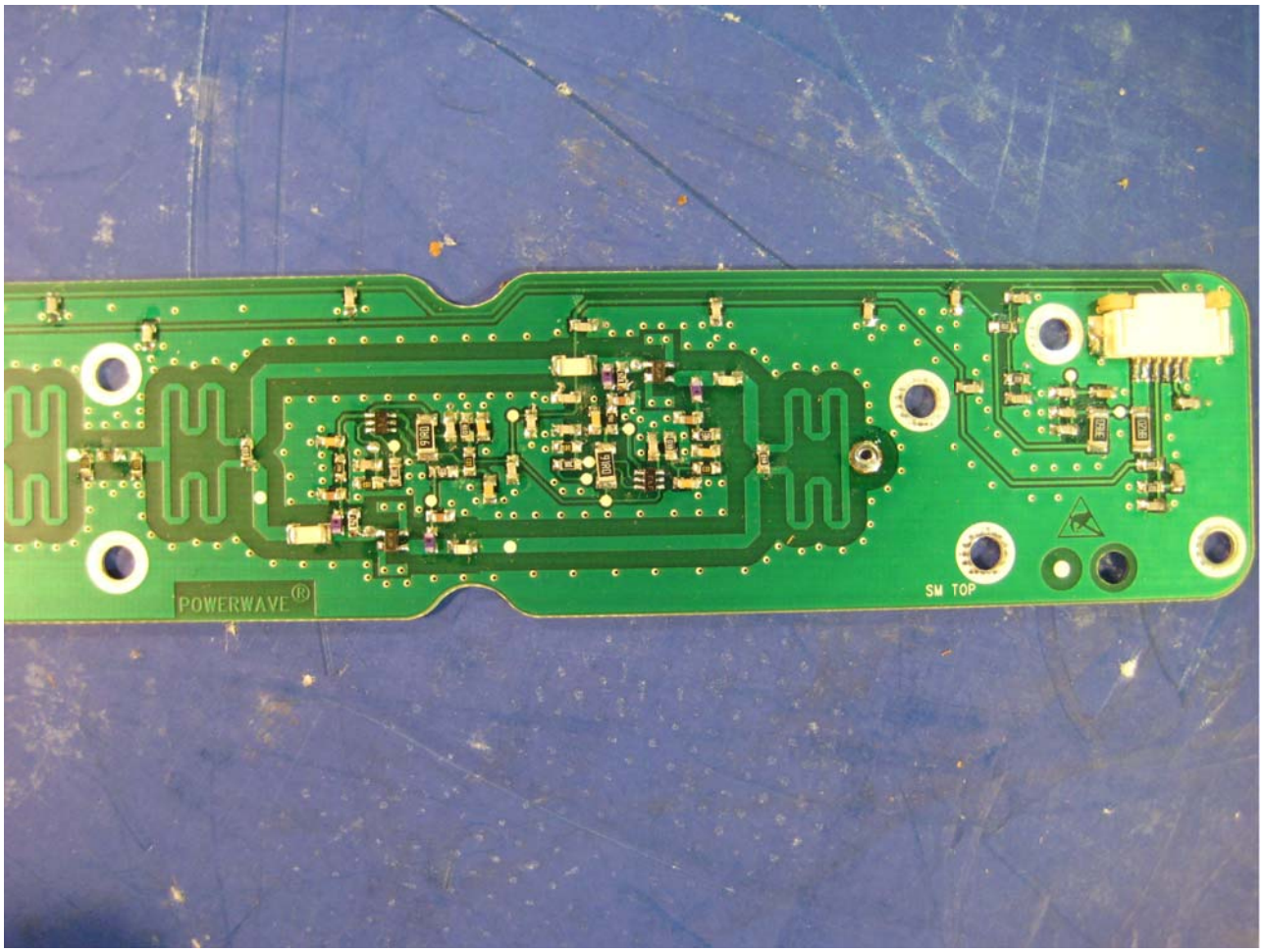
POWERWAVE®
SM TOP

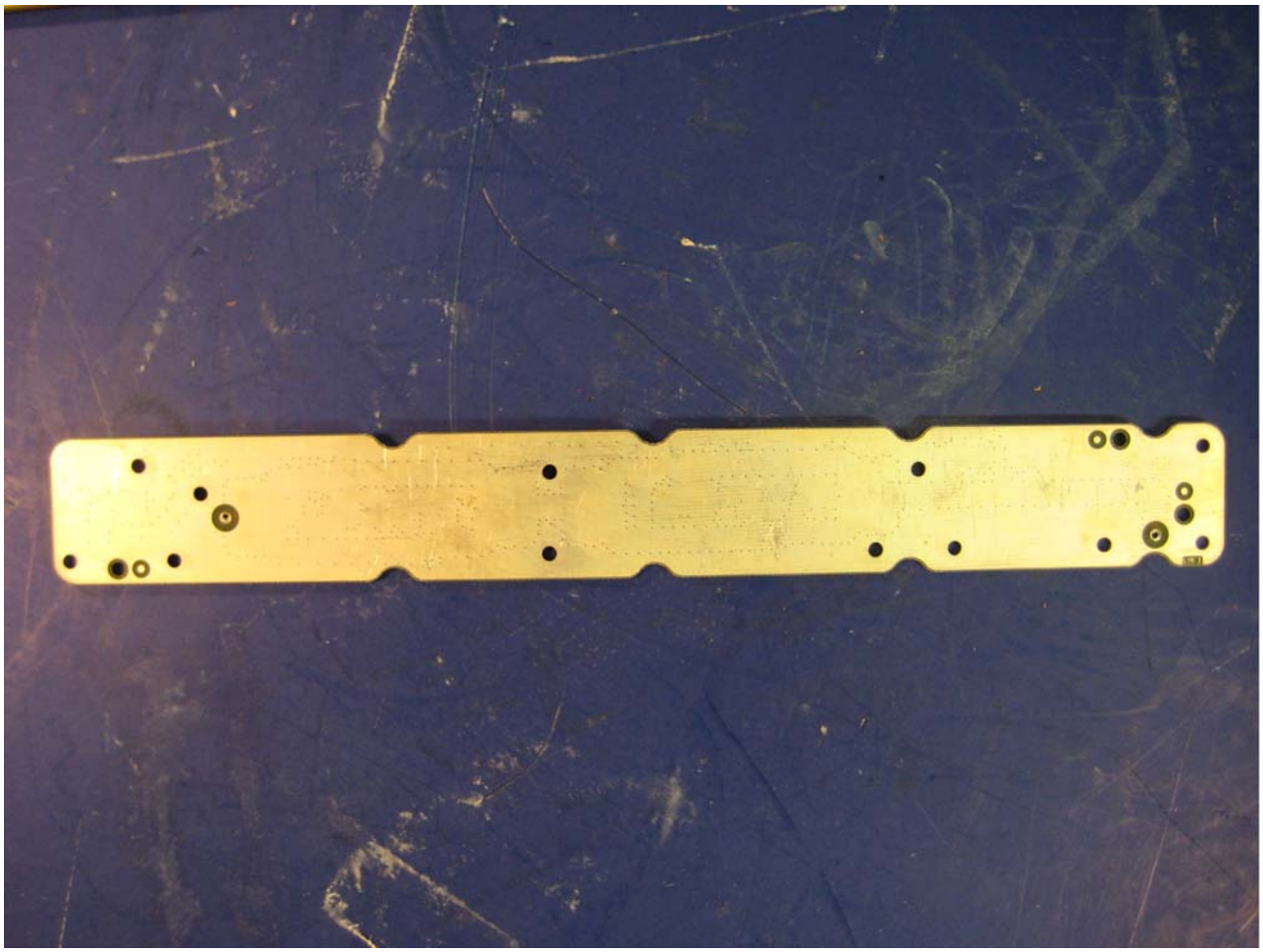

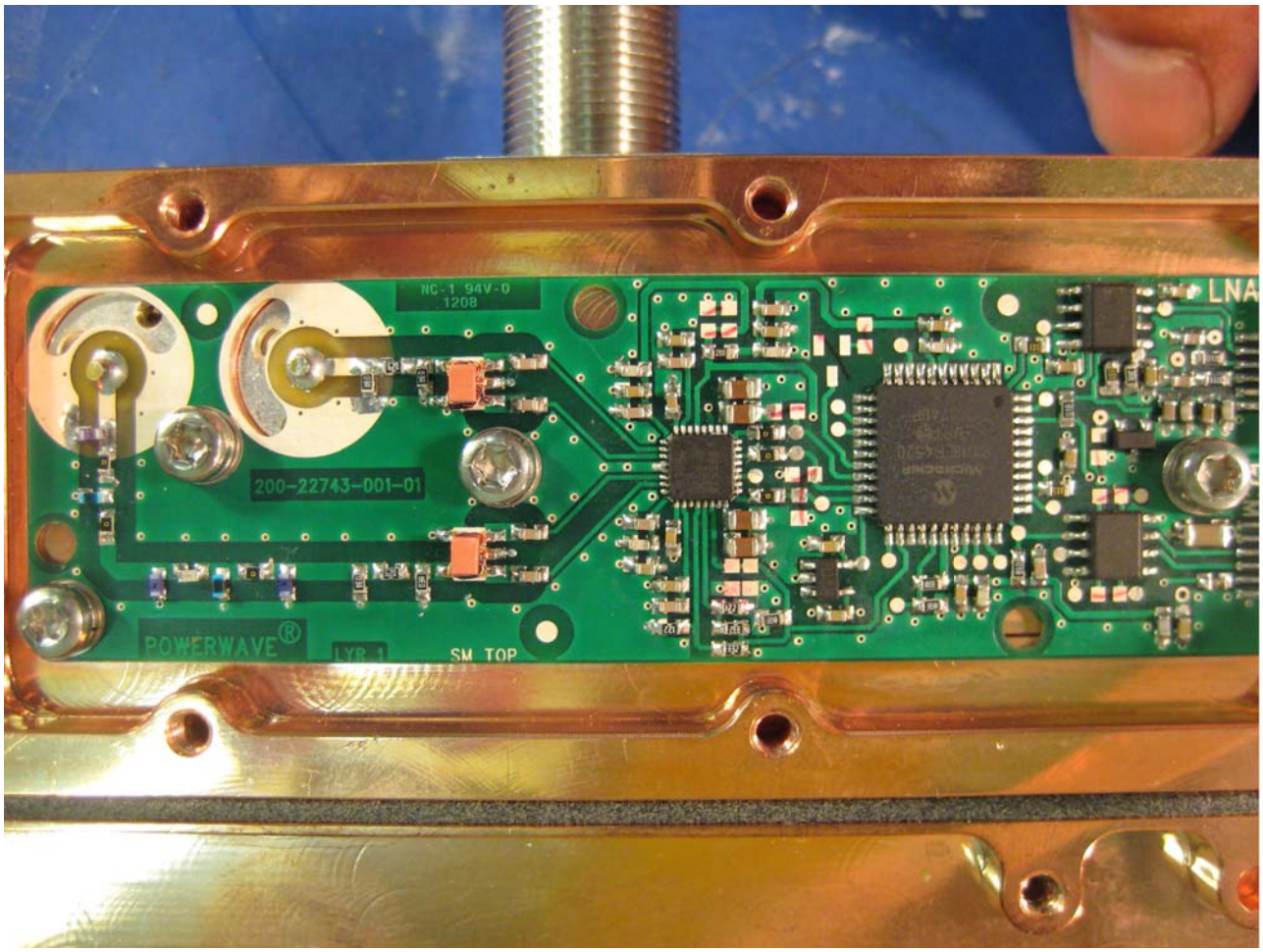
NC-1 94V-0
1208
LNA
200-22743-001-01
POWERWAVE®
LYR 1
SM TOP

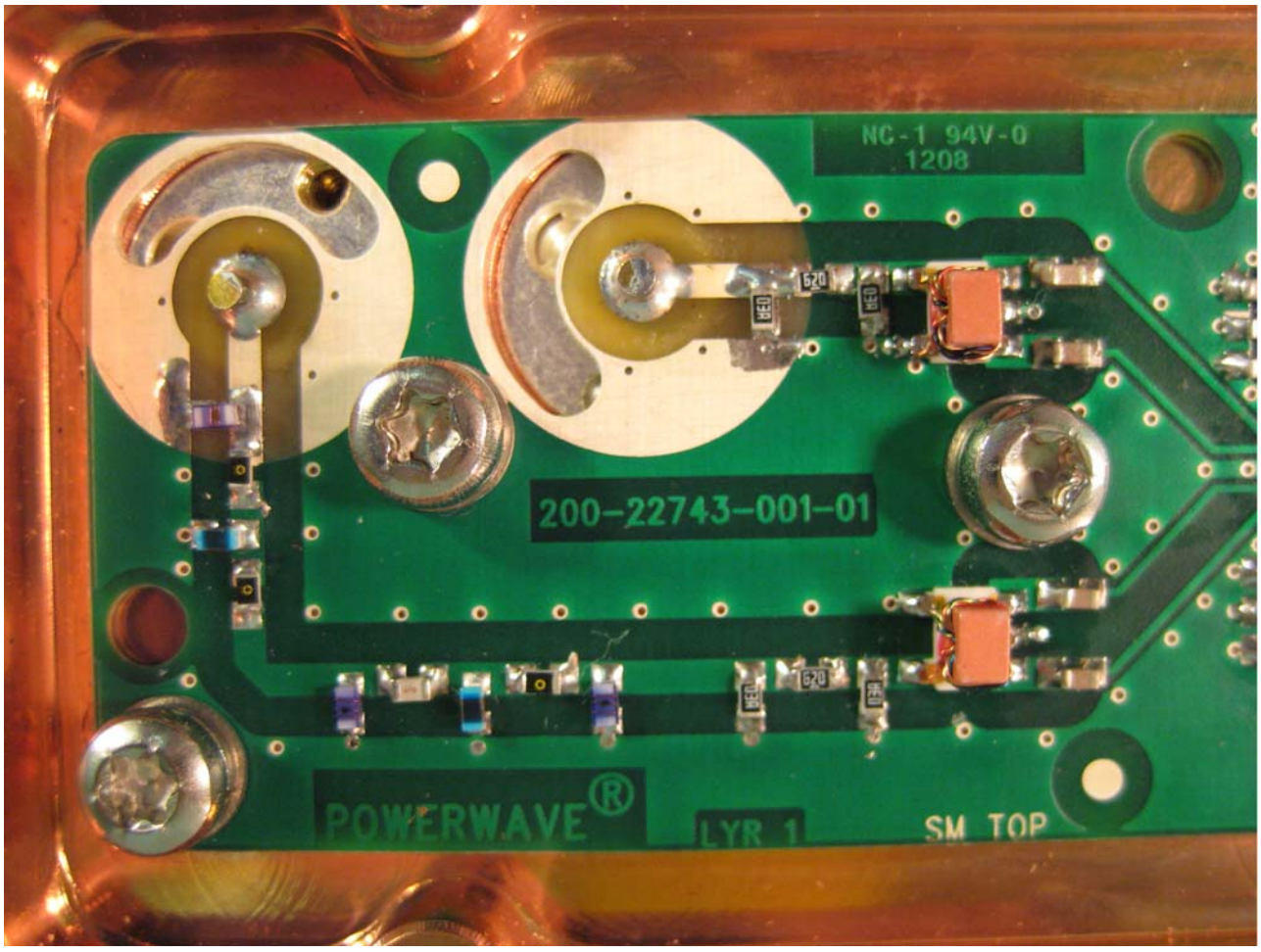
NC-1 94V-0
1208
200-22743-001-01
POWERWAVE®
LYR 1
SM TOP

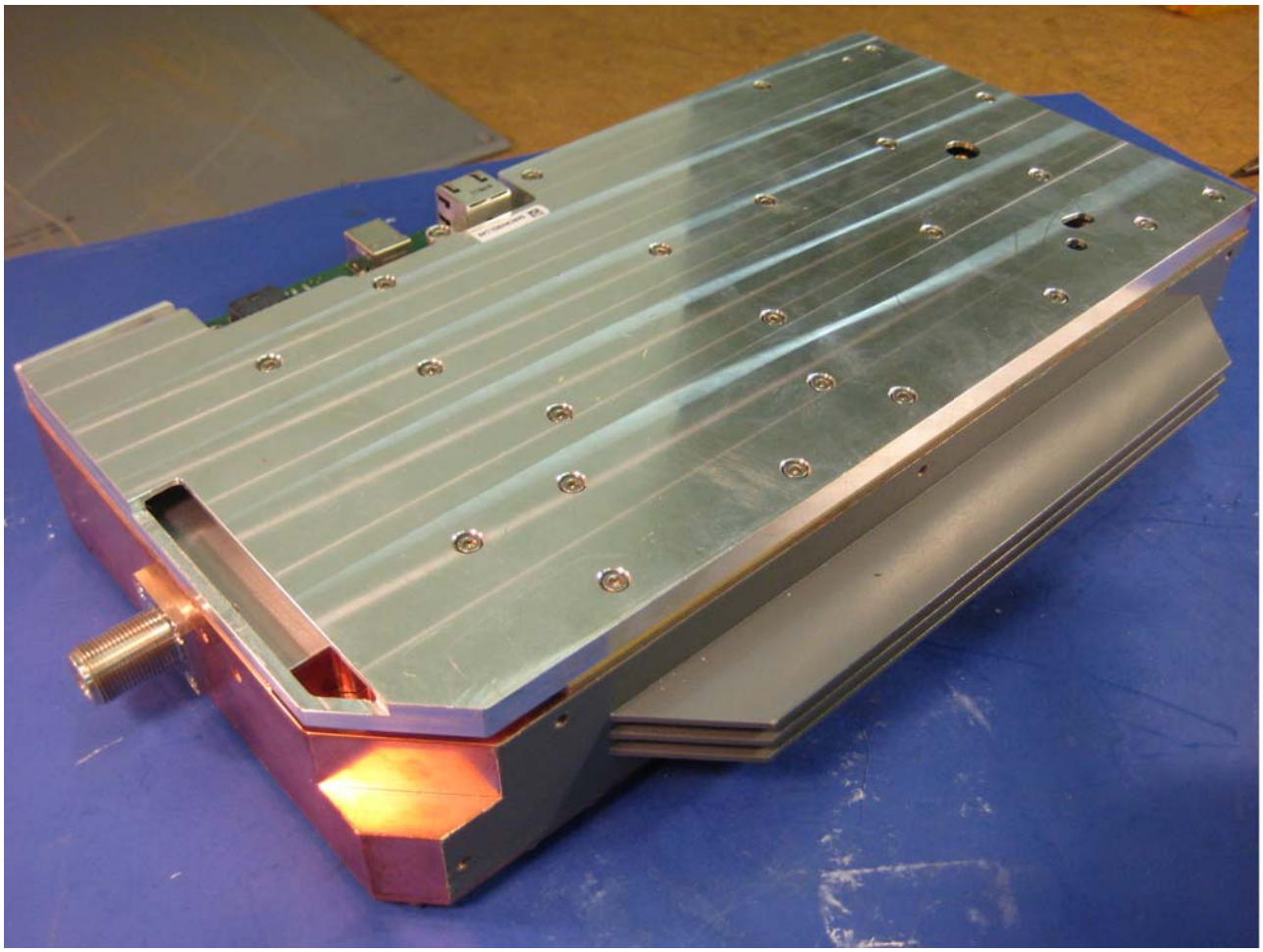

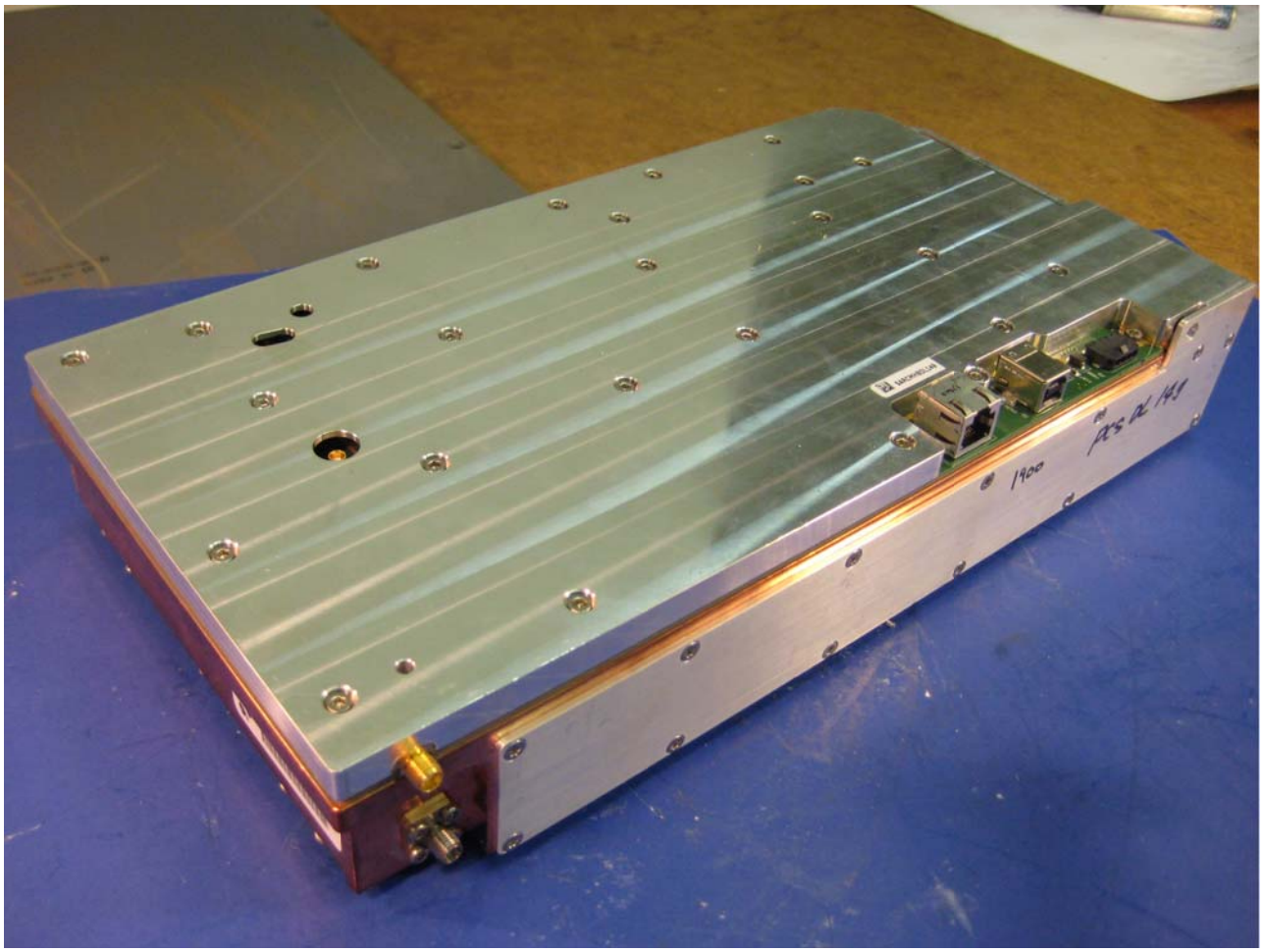

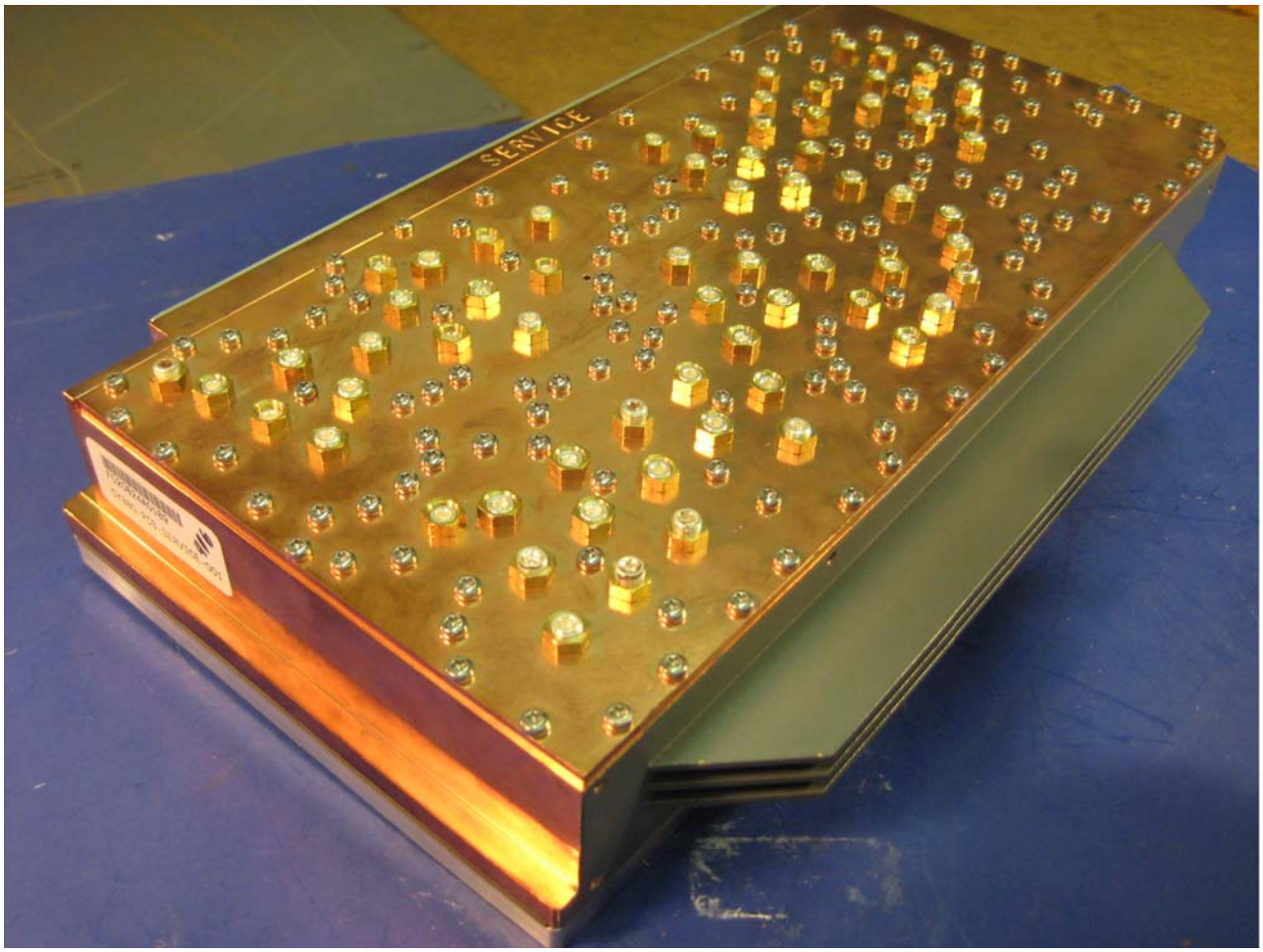
SERVICE

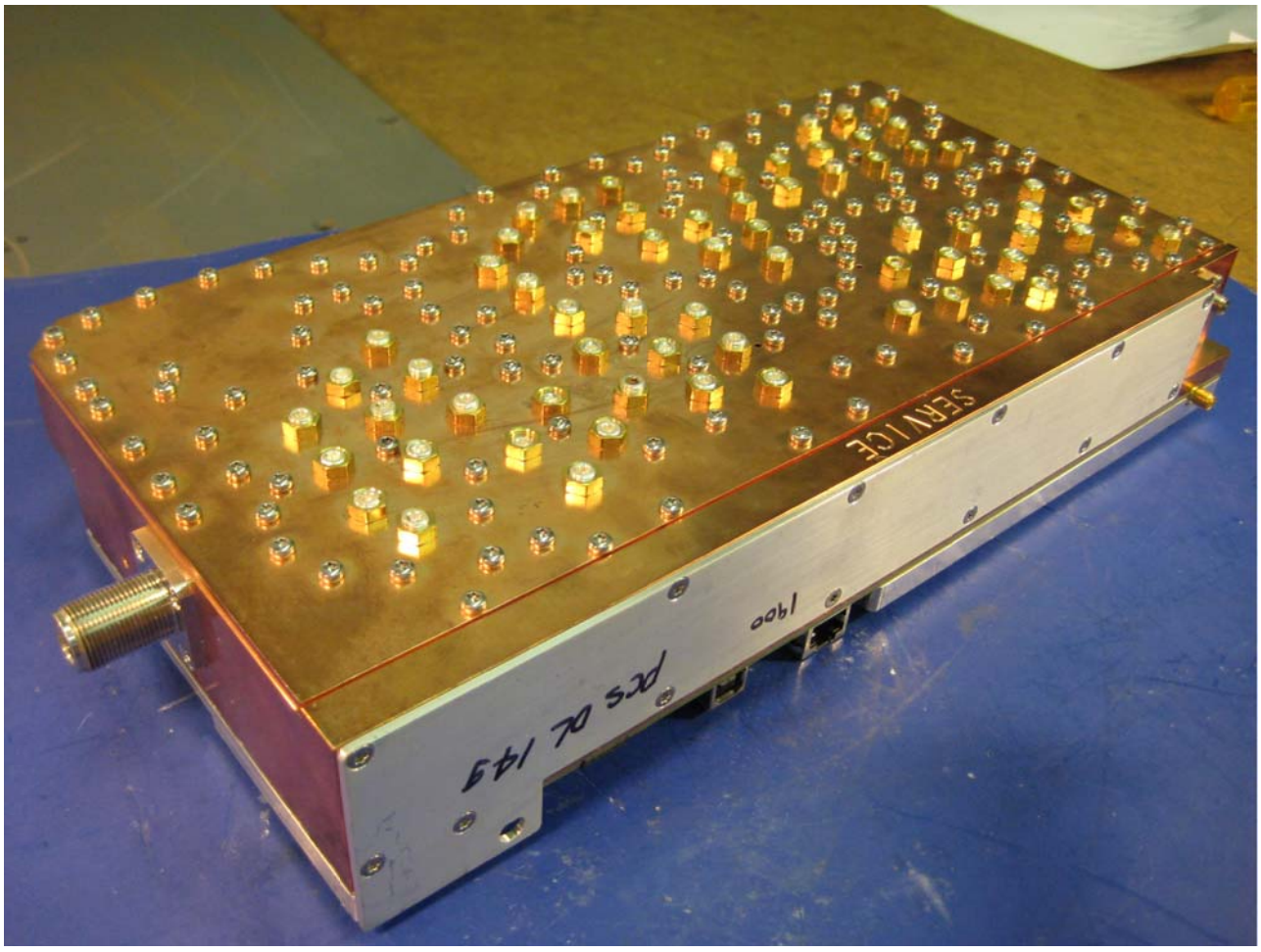
SERVICE
PCS DL 149
1900

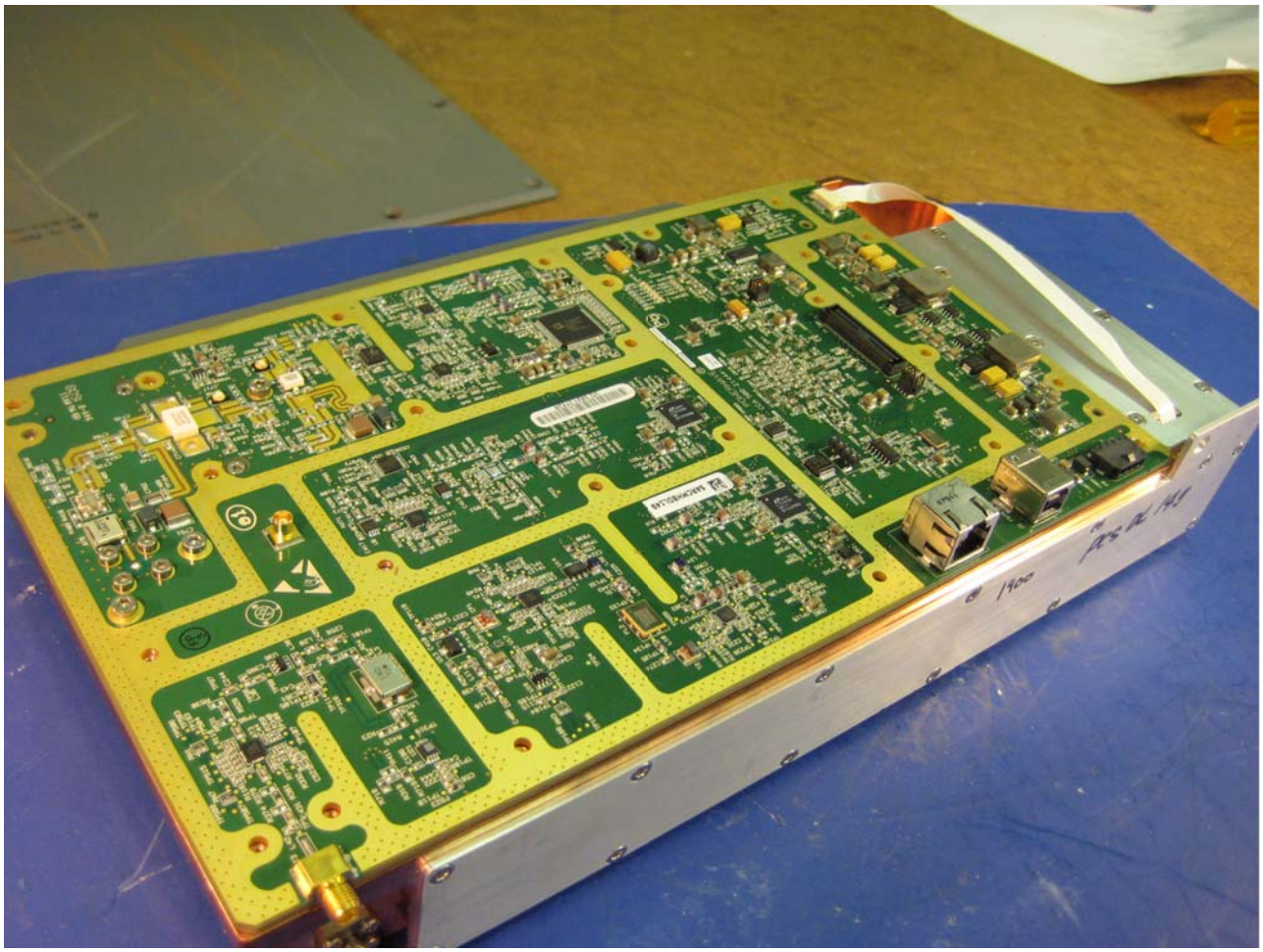

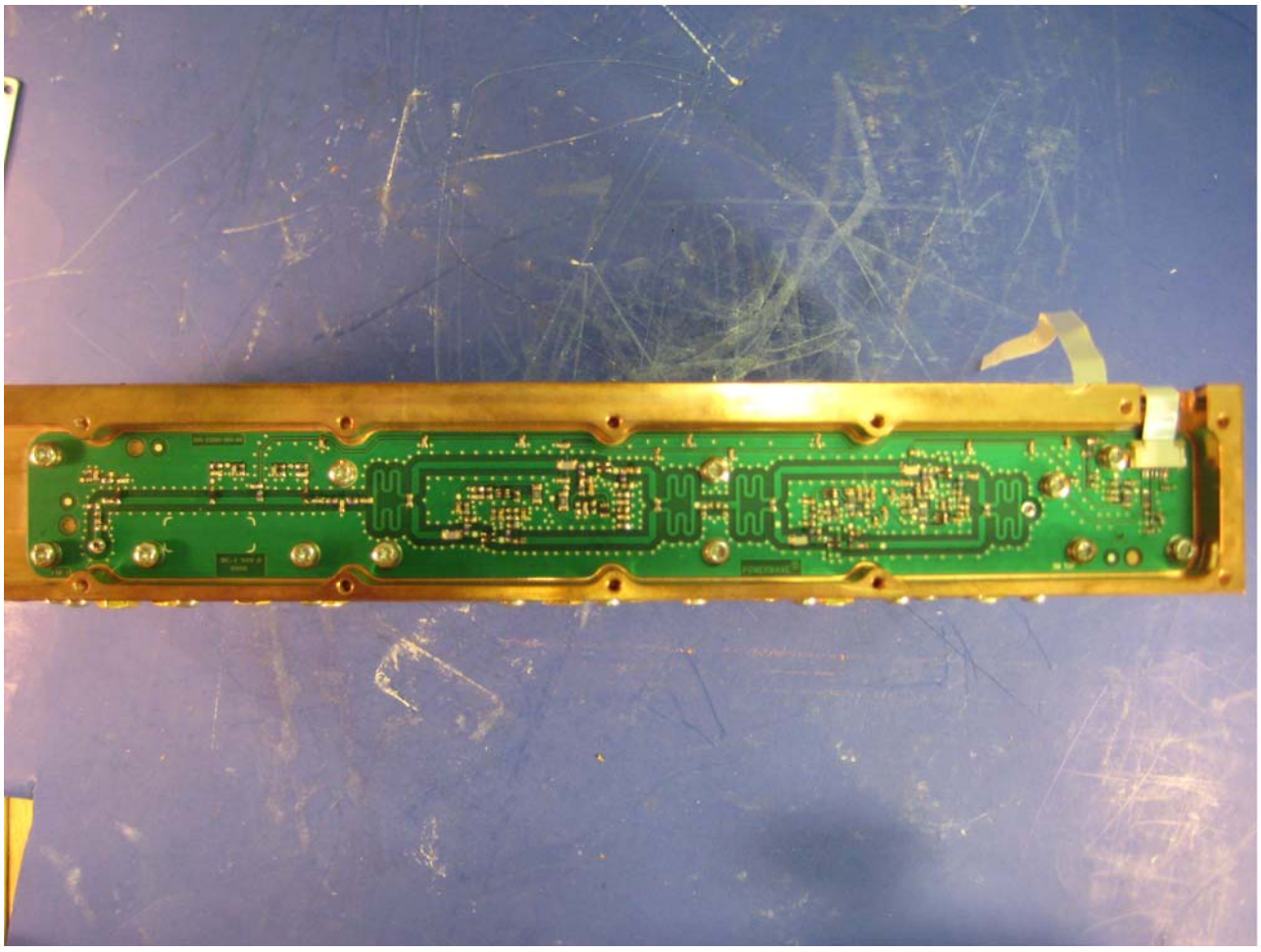

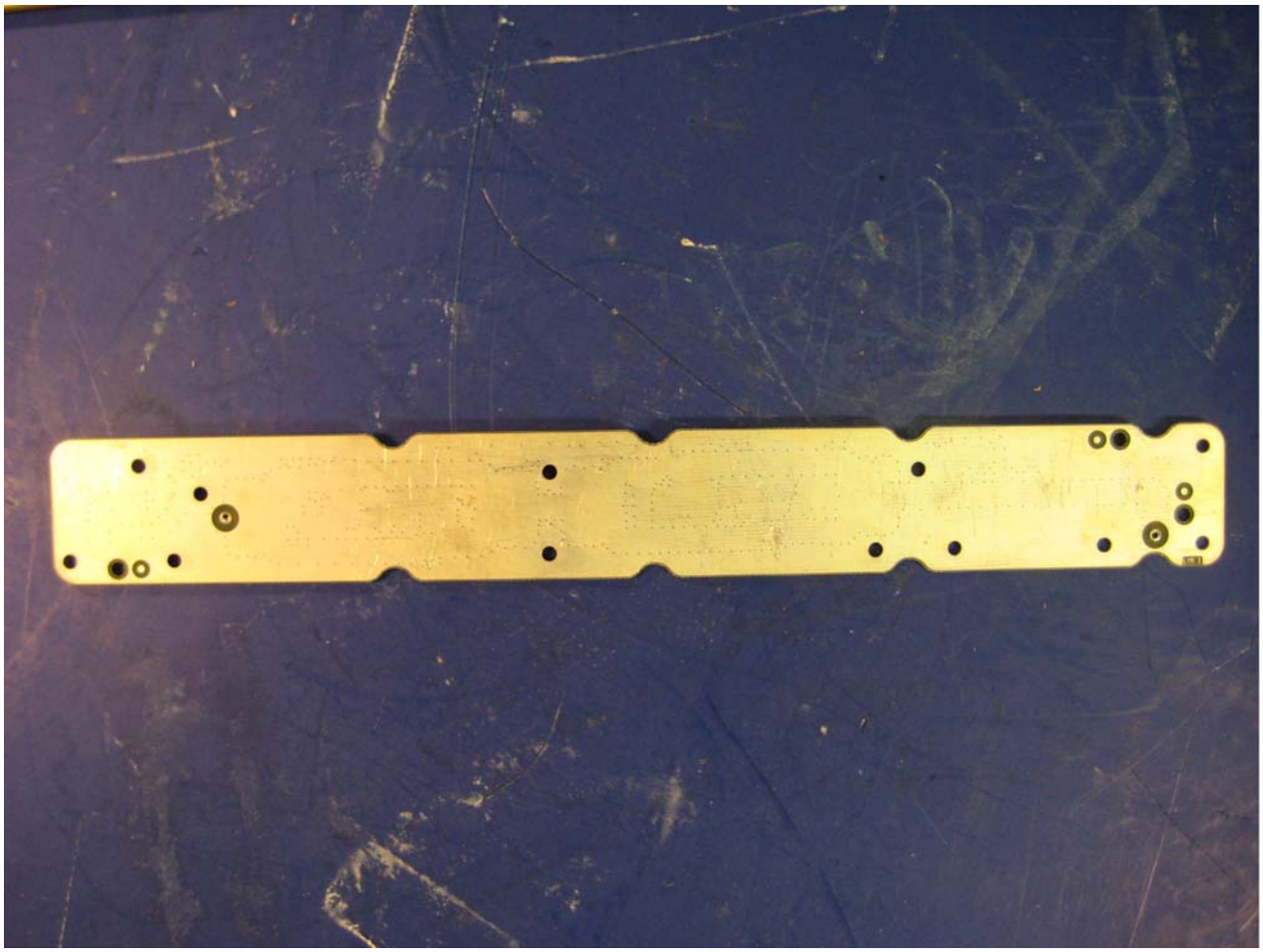

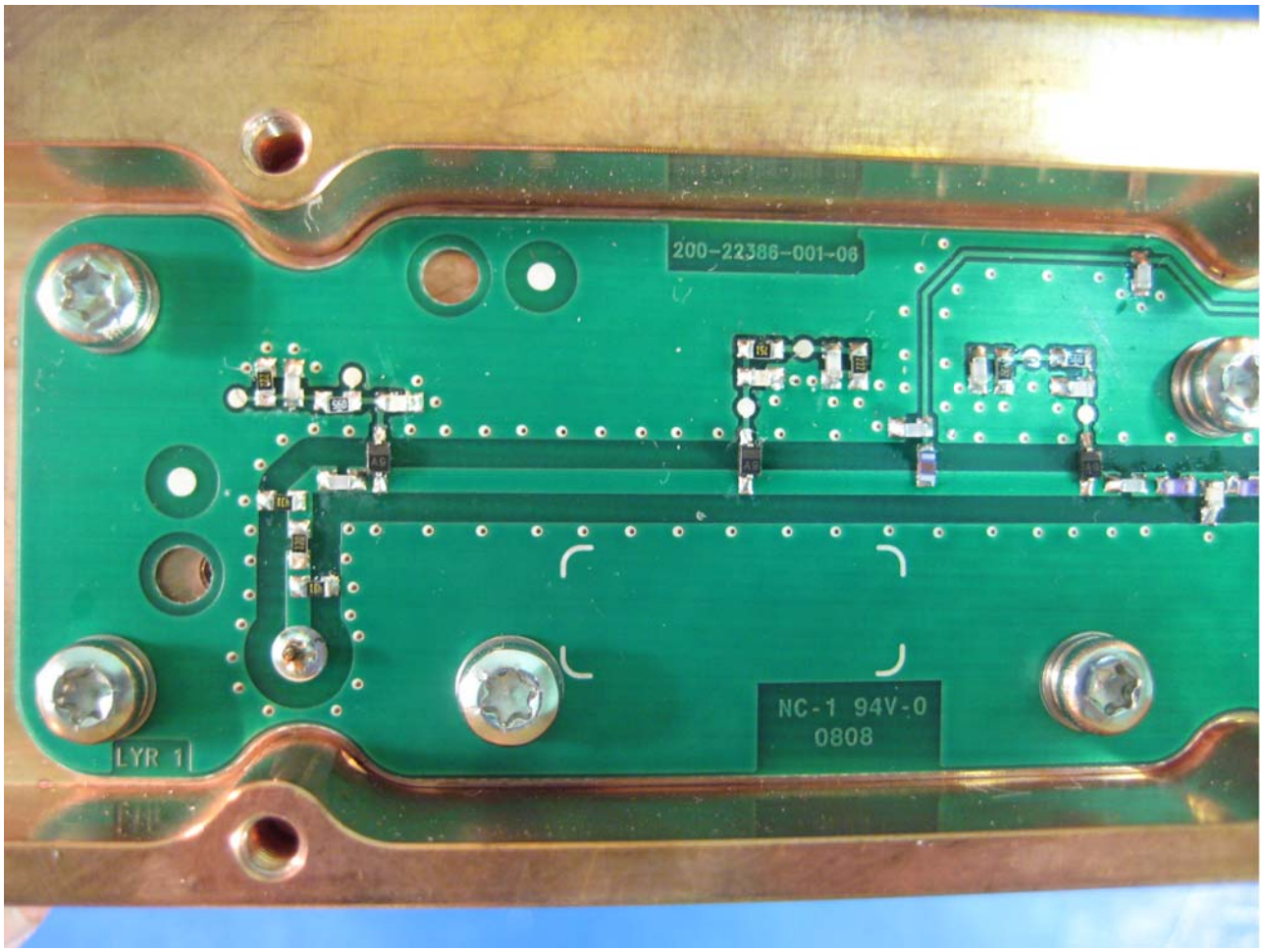
200-22386-001-06
NC-1 94V-0
0808
LYR 1

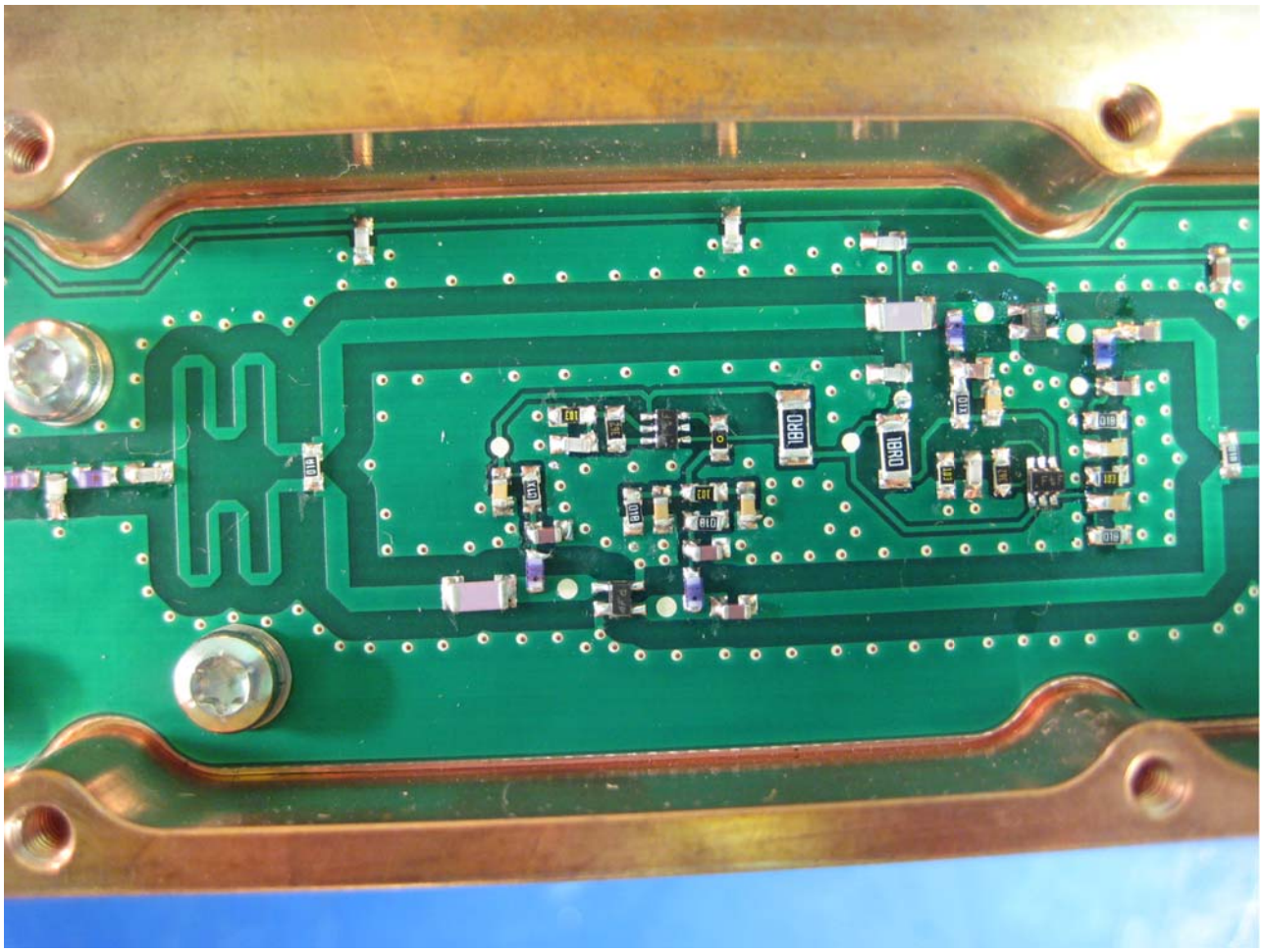

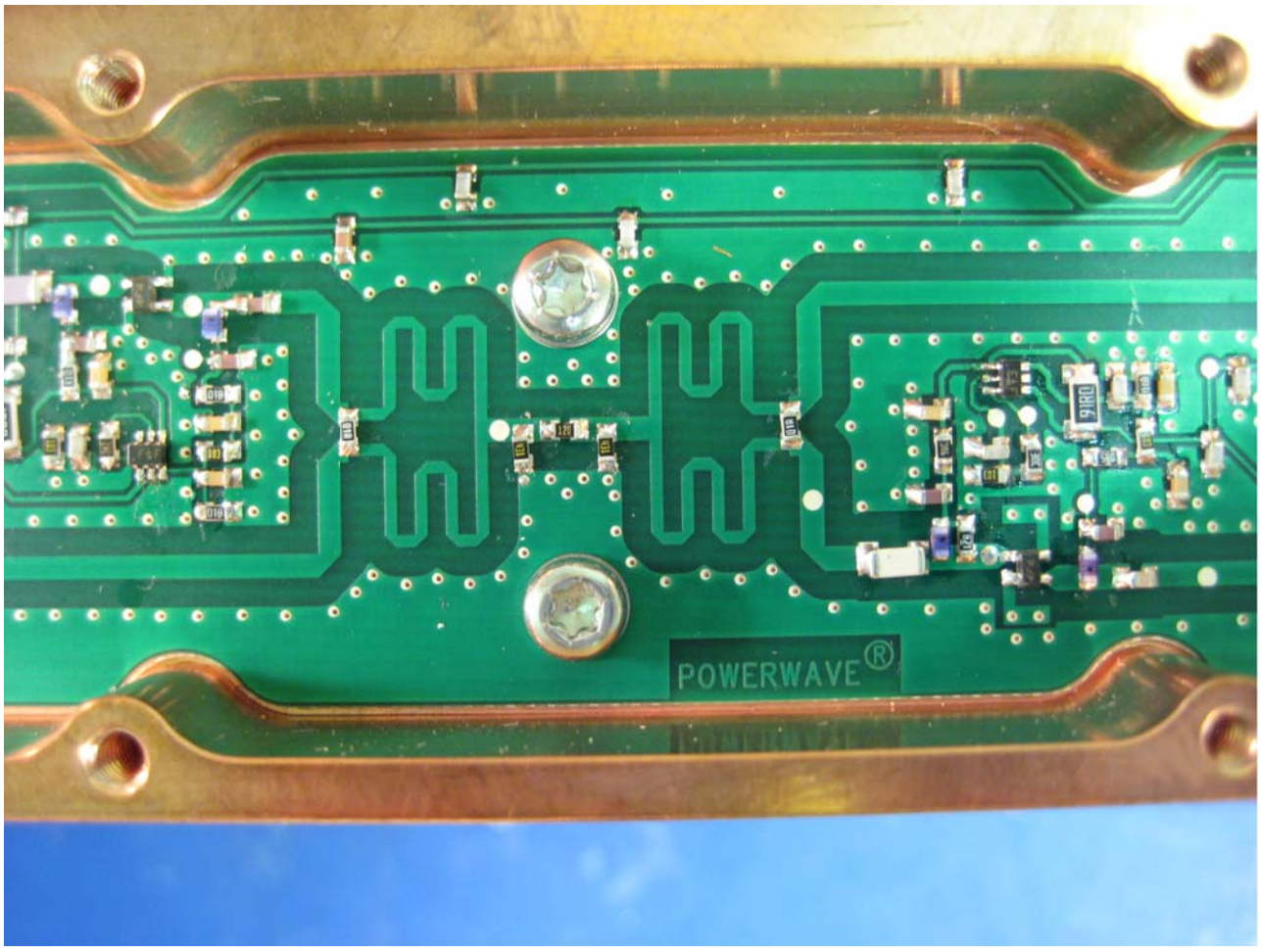
POWERWAVE®

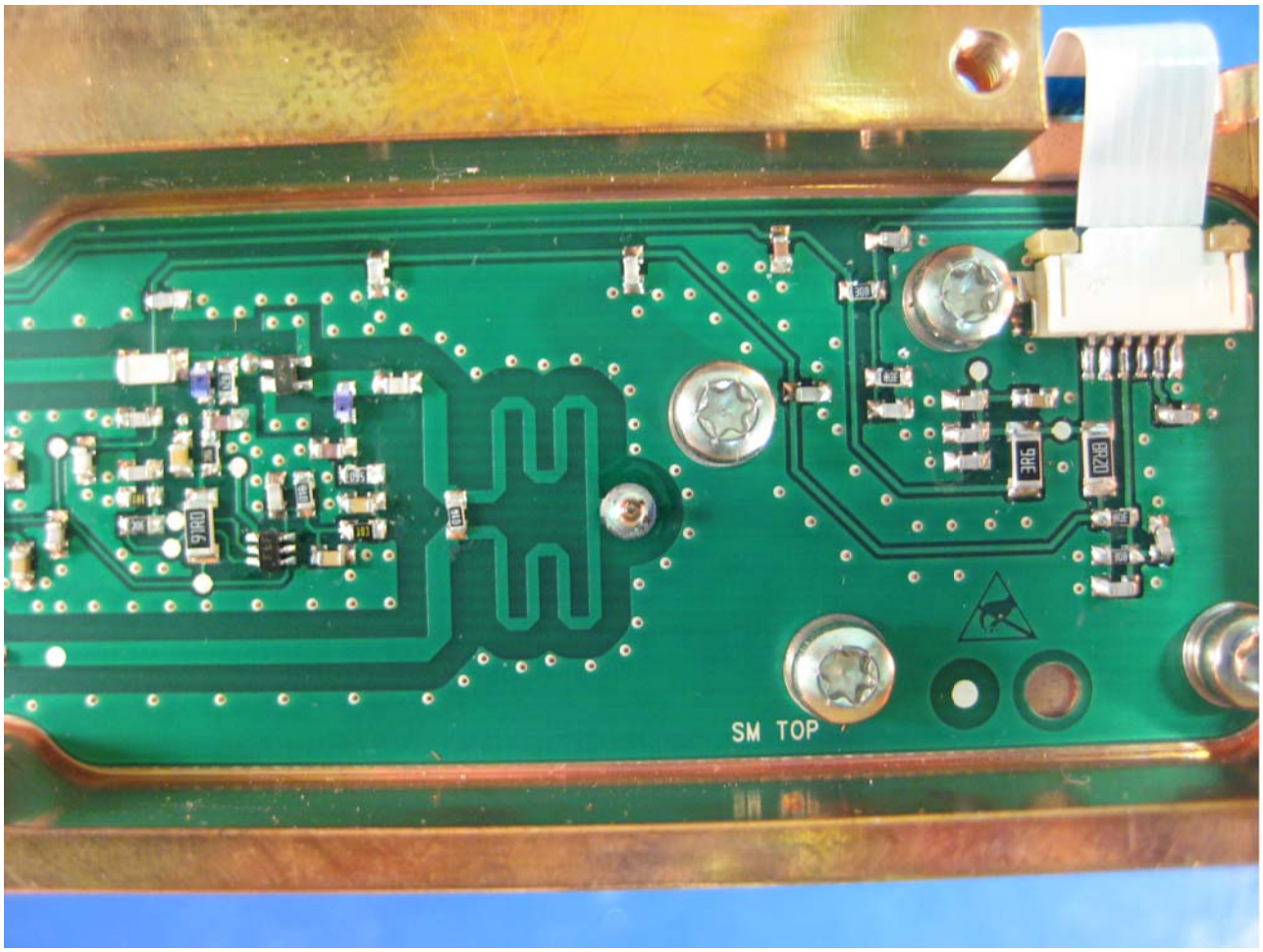
SM TOP

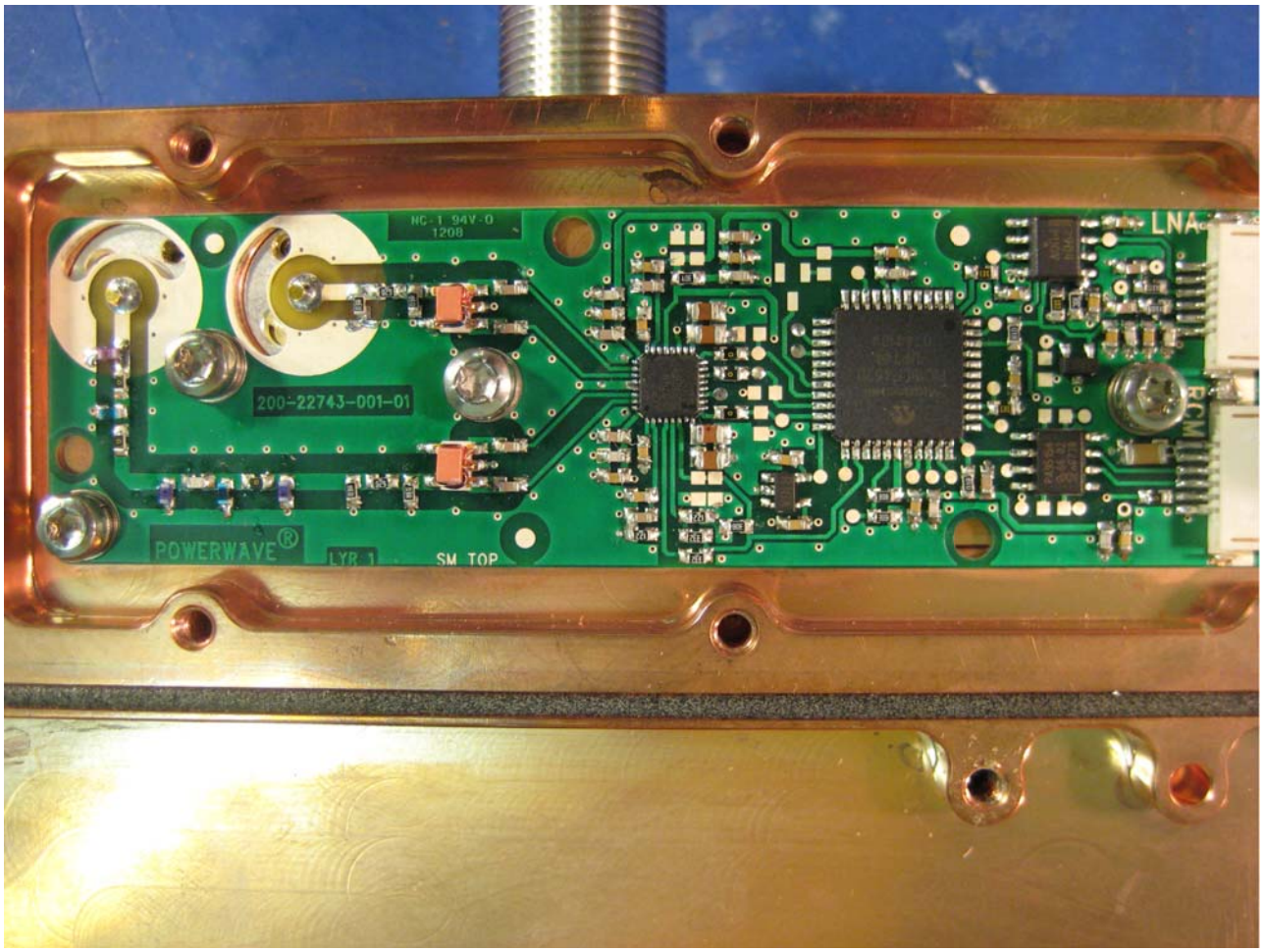
NC-1 94V-0
1208
200-22743-001-01
POWERWAVE®
LYR 1
SM TOP
LNA

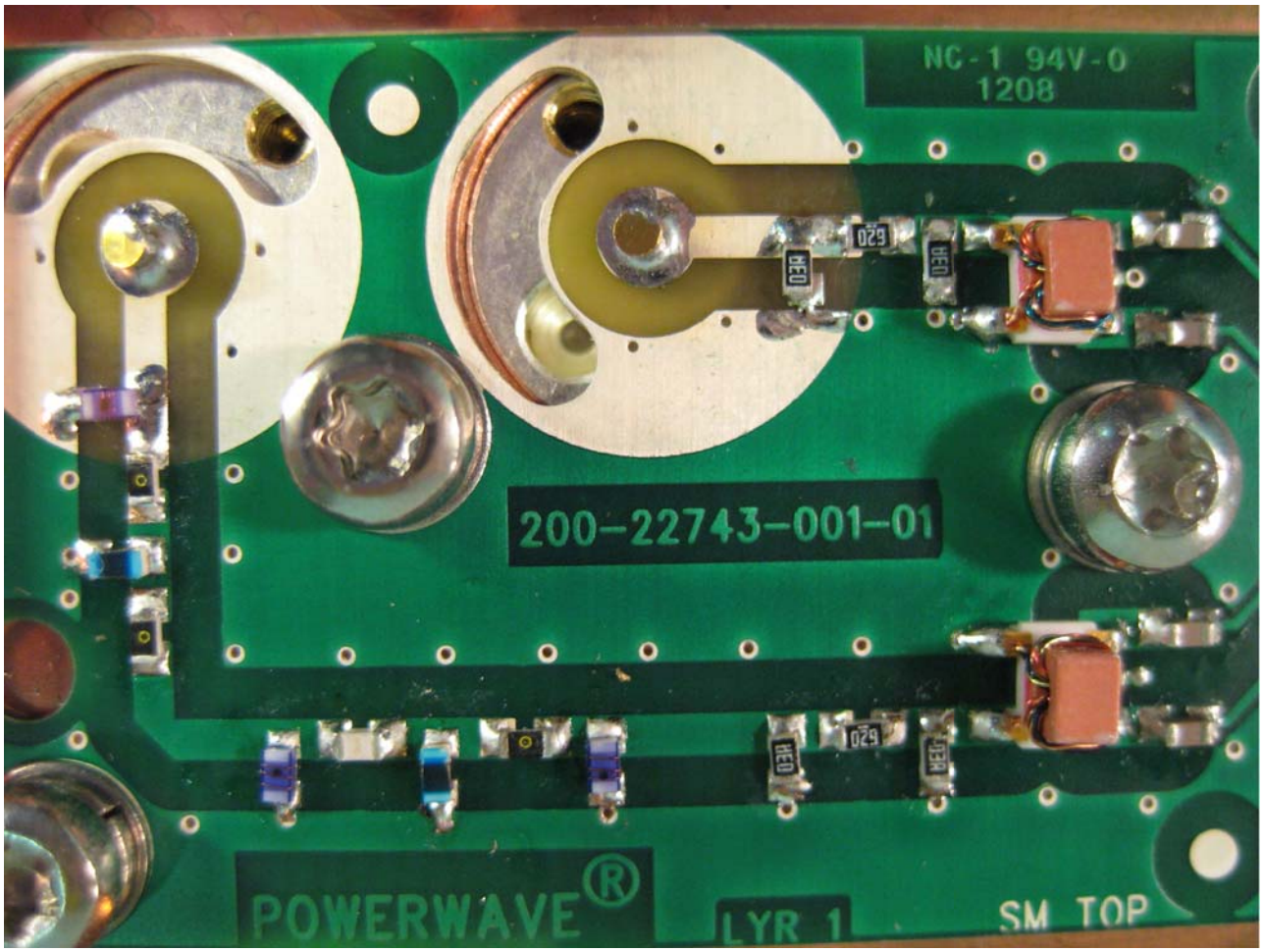
NC-1 94V-0
1208
200-22743-001-01
POWERWAVE®
LYR 1
SM TOP

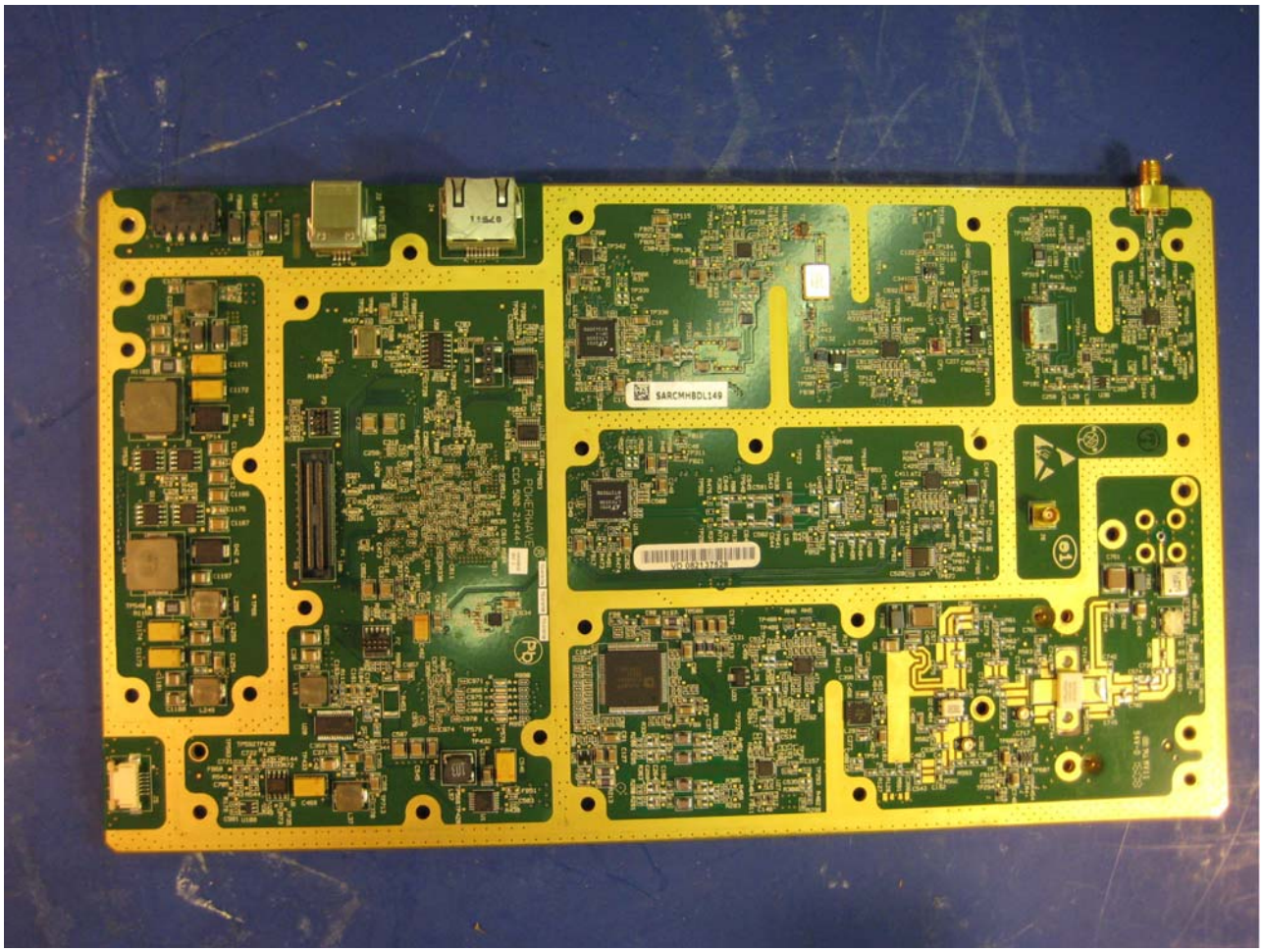

POWERWAVE
SARCMHBDL149
VD 082137528

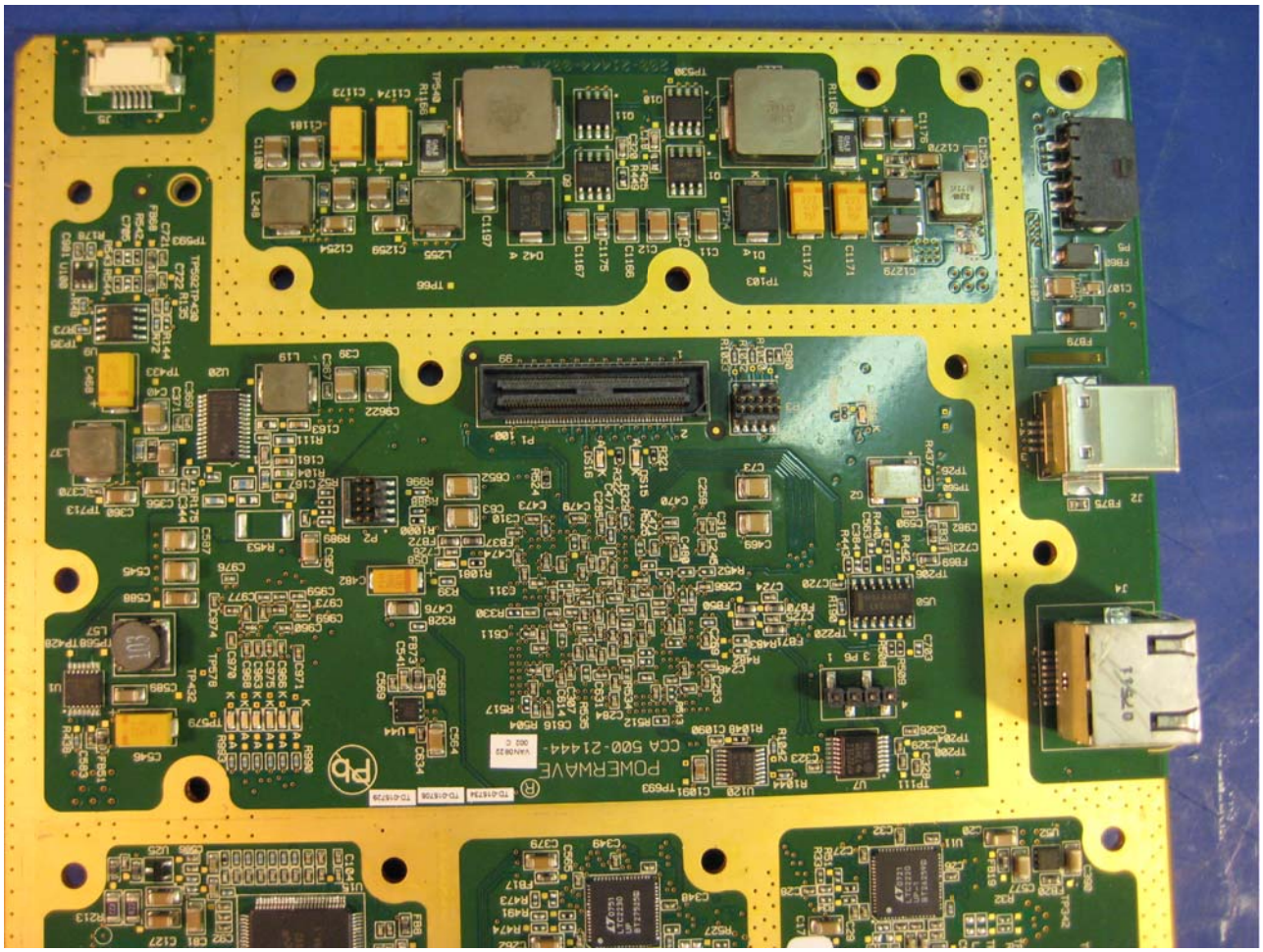

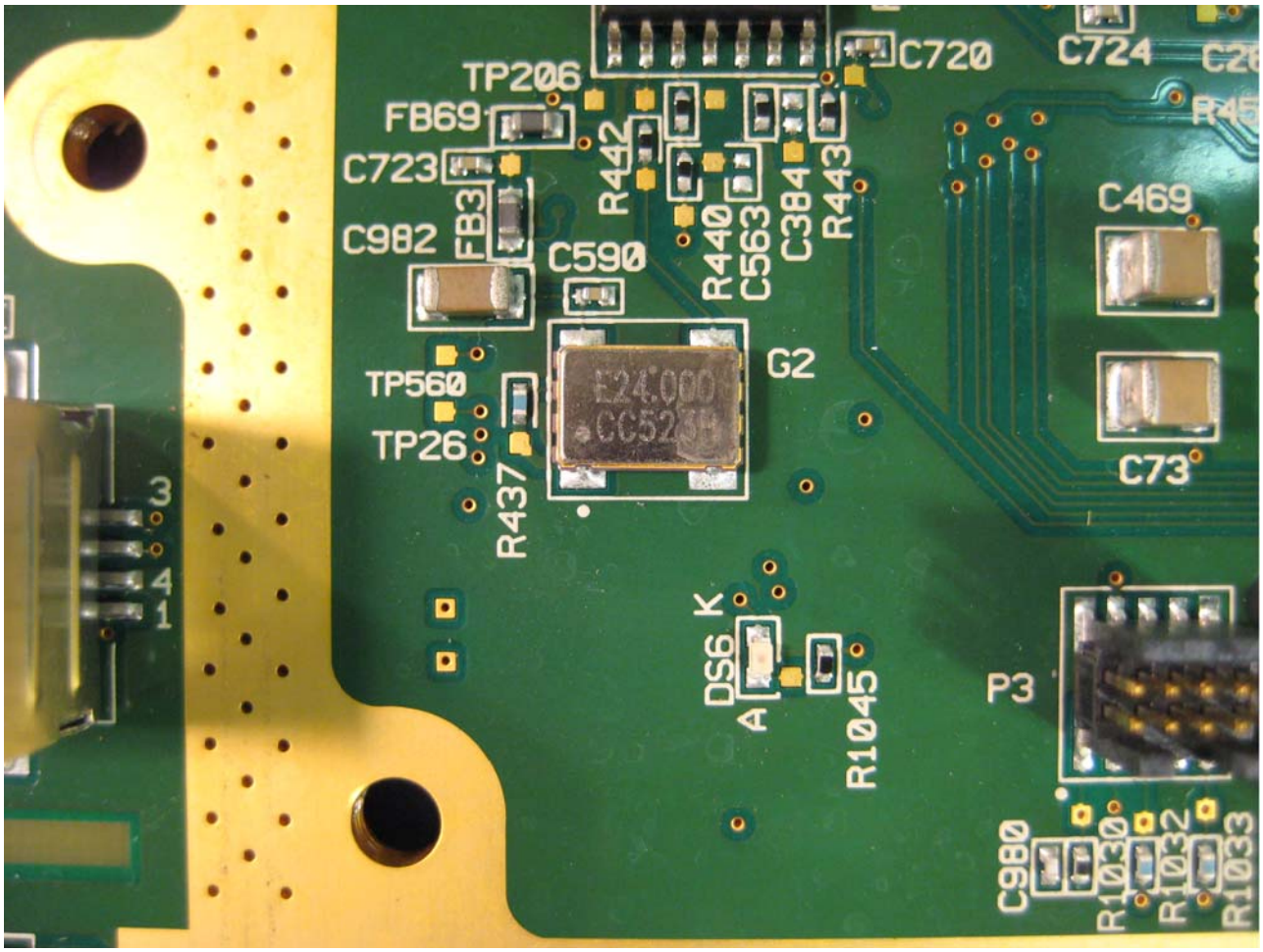
TP206
FB69
C723
C982
FB3
C590
R442
R440
C563
C384
R443
C720
C724
C469
C73
G2
TP560
TP26
R437
DS6
K
A
R1045
P3
C980
R1030
R1032
R1033
3
4
1

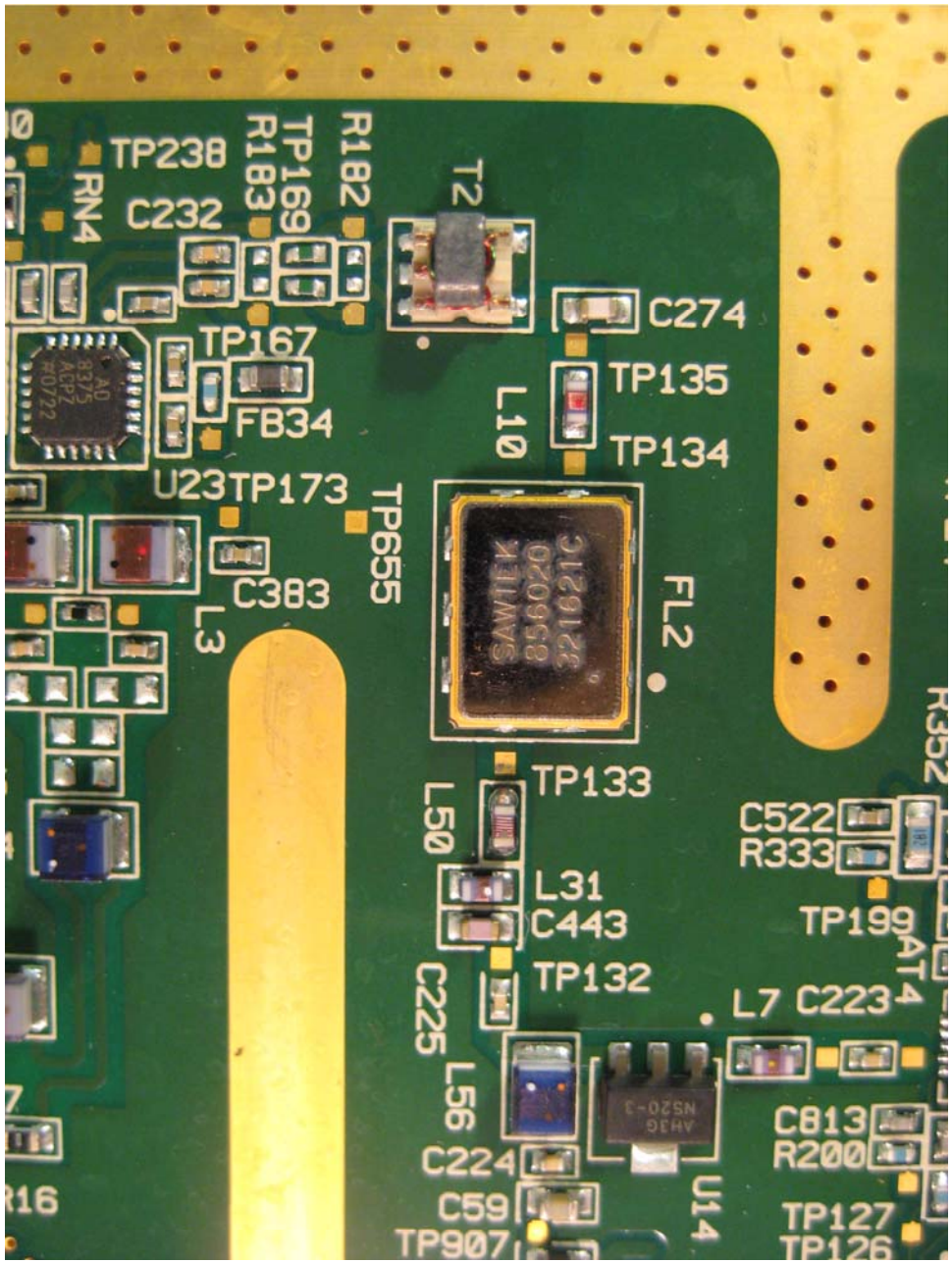
TP238
RN4
C232
TP169
R183
R182
T2
C274
TP167
TP135
FB34
L10
TP134
U23
TP173
TP655
C383
L3
FL2
TP133
L50
L31
C443
C522
R333
TP199
TP132
C225
L7
C223
L56
C224
C59
TP907
U14
C813
R200
TP127
TP126

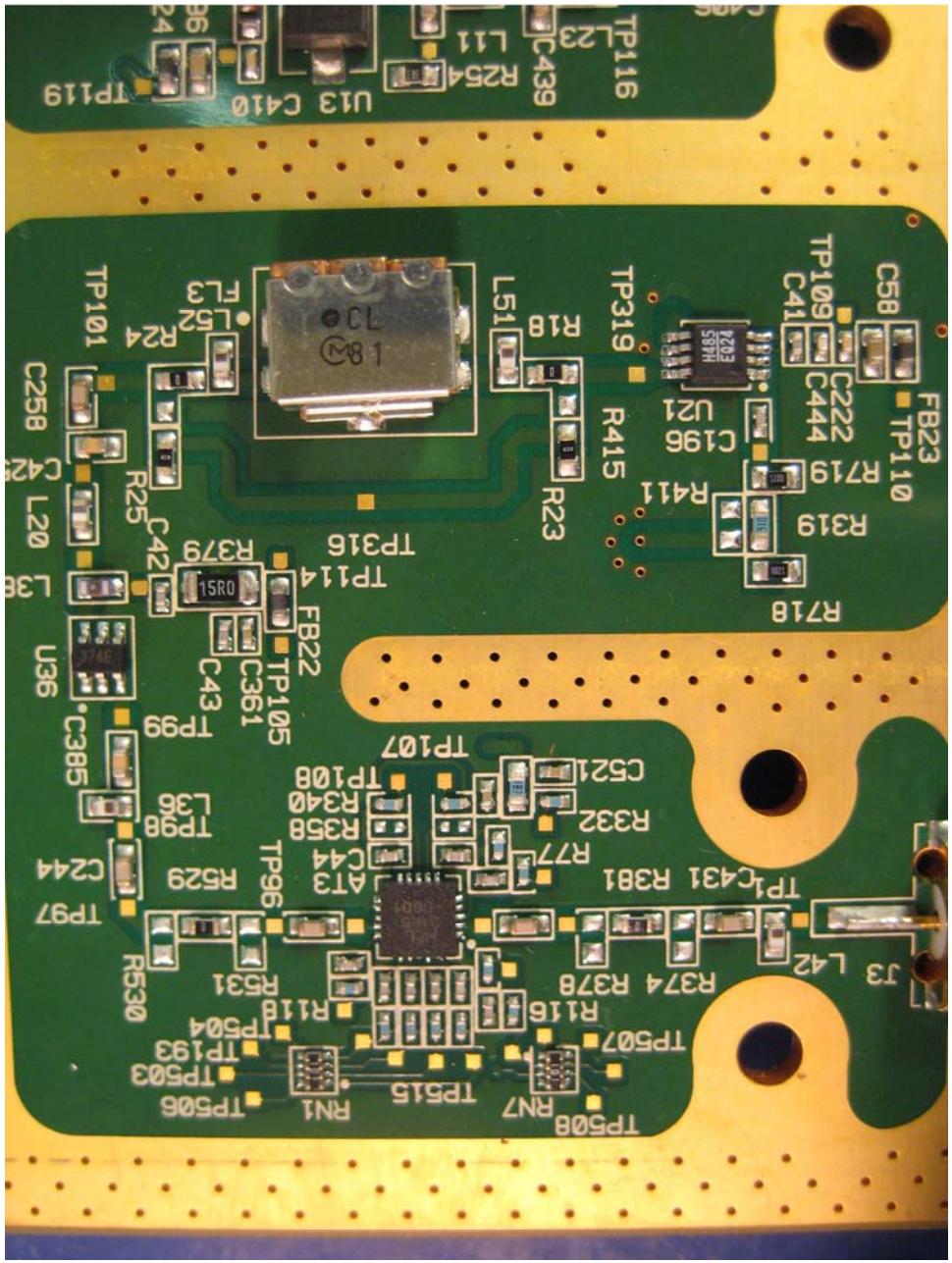
TP119
U13
C410
R254
L11
C439
TP116
L23
TP101
FL3
L52
R24
C258
R25
C42
L20
L51
R18
TP319
TP109
C41
C58
FB23
TP110
C222
C444
R415
R23
C196
U21
R719
R411
R319
R718
TP316
TP114
R379
FB22
TP105
C361
C43
U36
C385
TP99
TP107
C521
TP108
R340
R358
R332
TP98
L36
R77
C244
R529
C44
AT3
TP96
TP97
R530
R531
R381
TP431
L42
J3
R374
R378
R118
R116
TP504
TP507
TP193
TP503
TP506
TP515
RN1
RN7
TP508

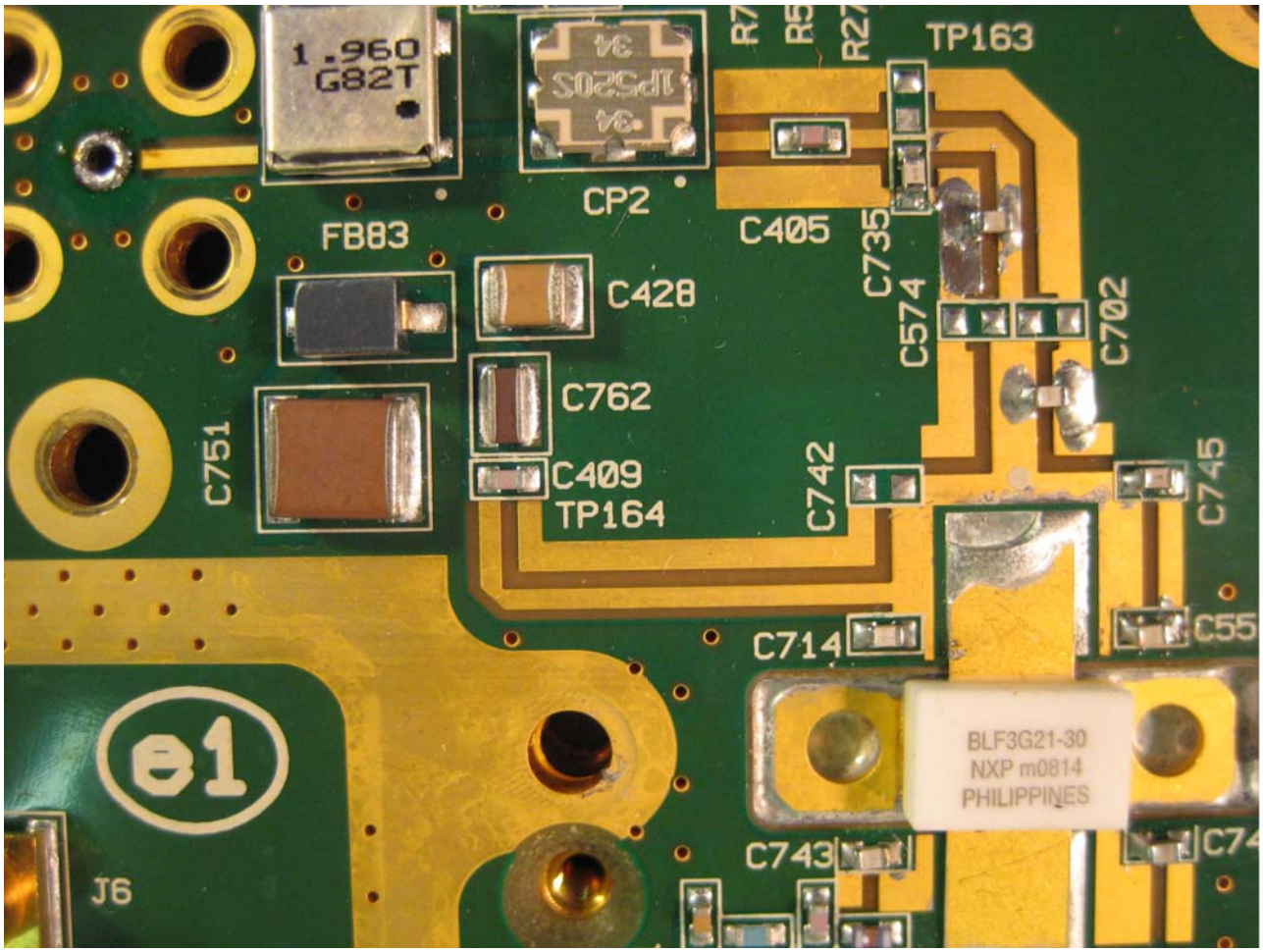
1.960
G82T
CP2
TP163
C405
FB83
C428
C735
C574
C702
C762
C751
C409
TP164
C742
C745
C714
C55
BLF3G21-30
NXP m0814
PHILIPPINES
C743
J6

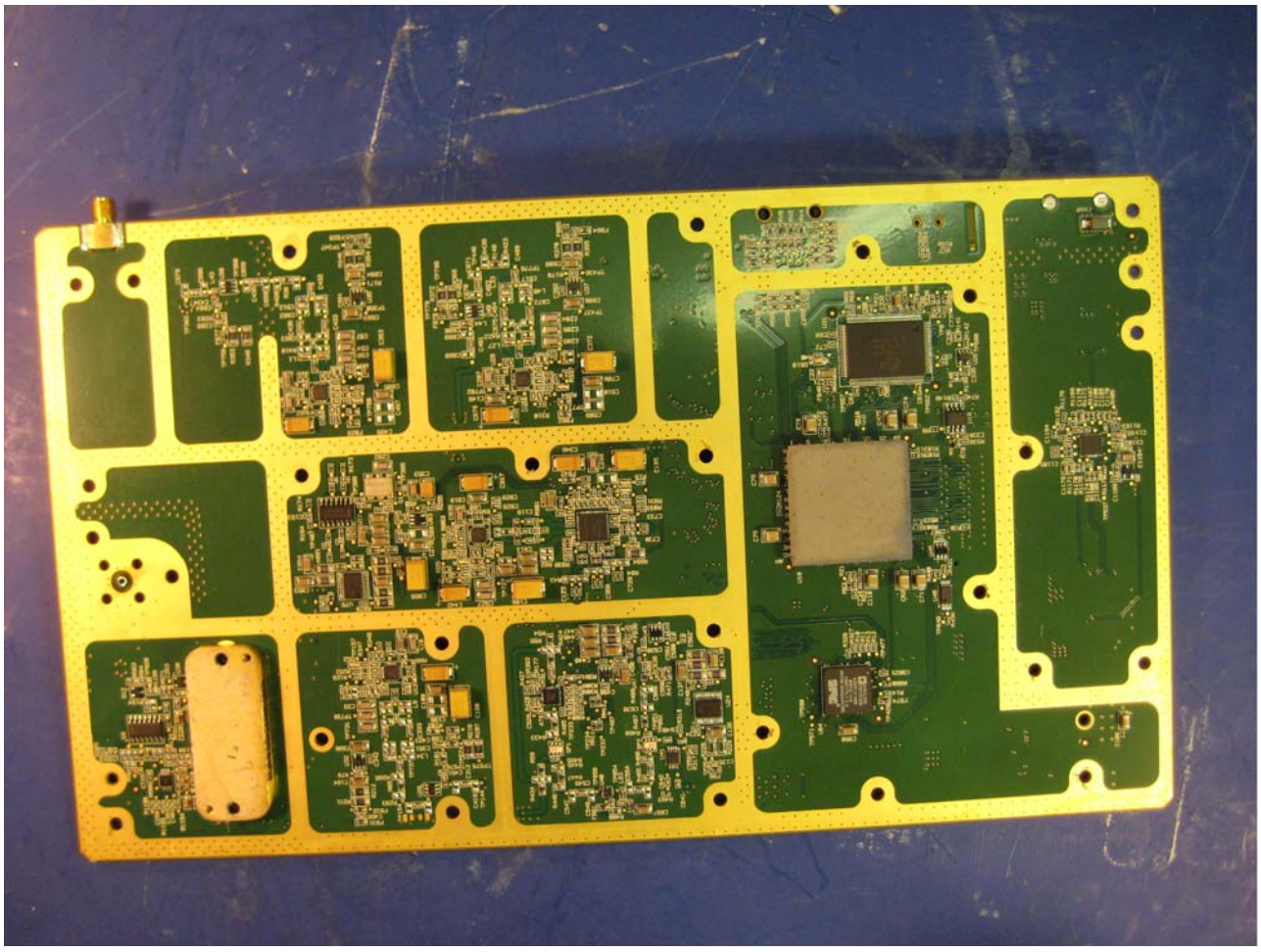

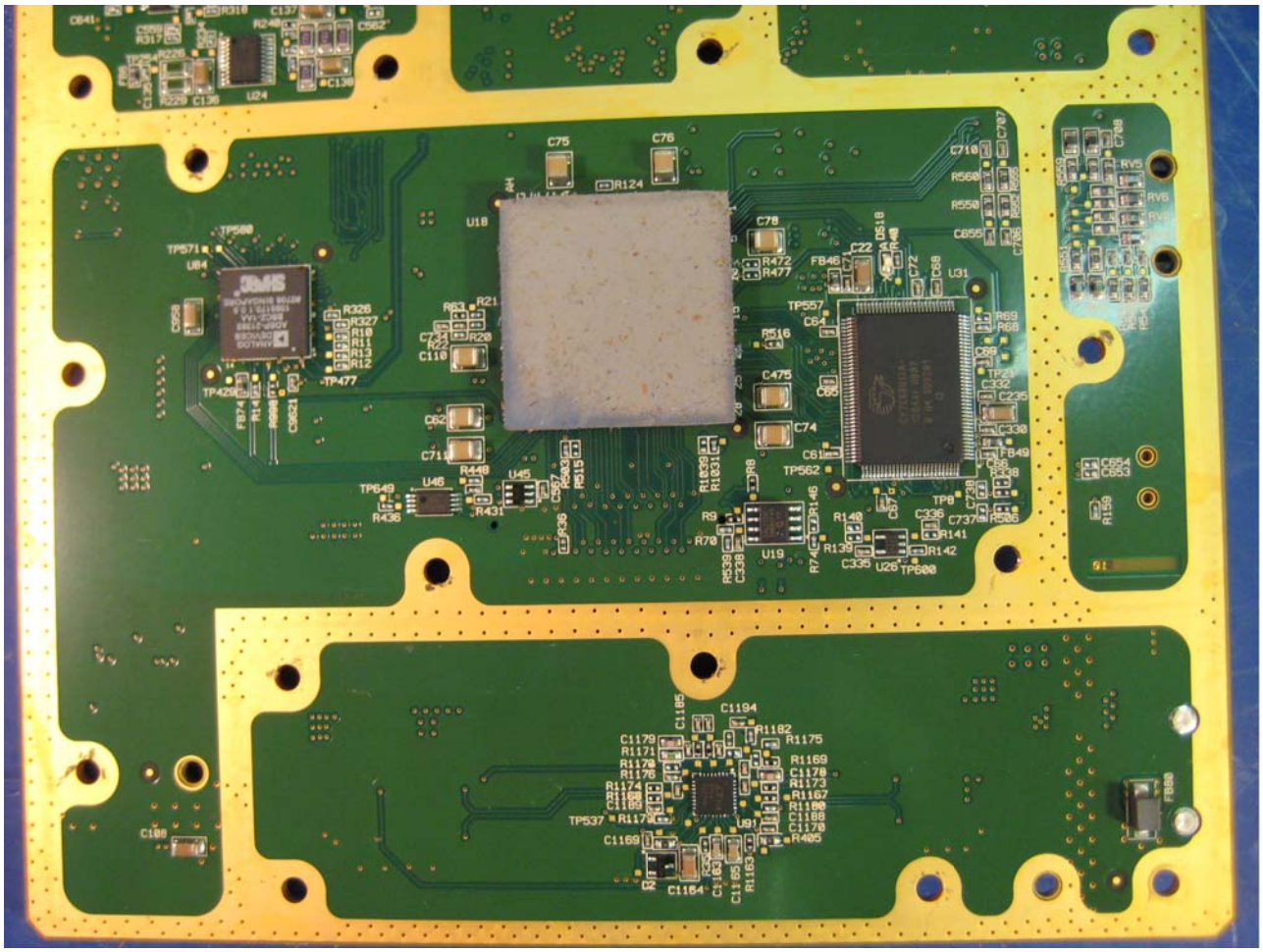

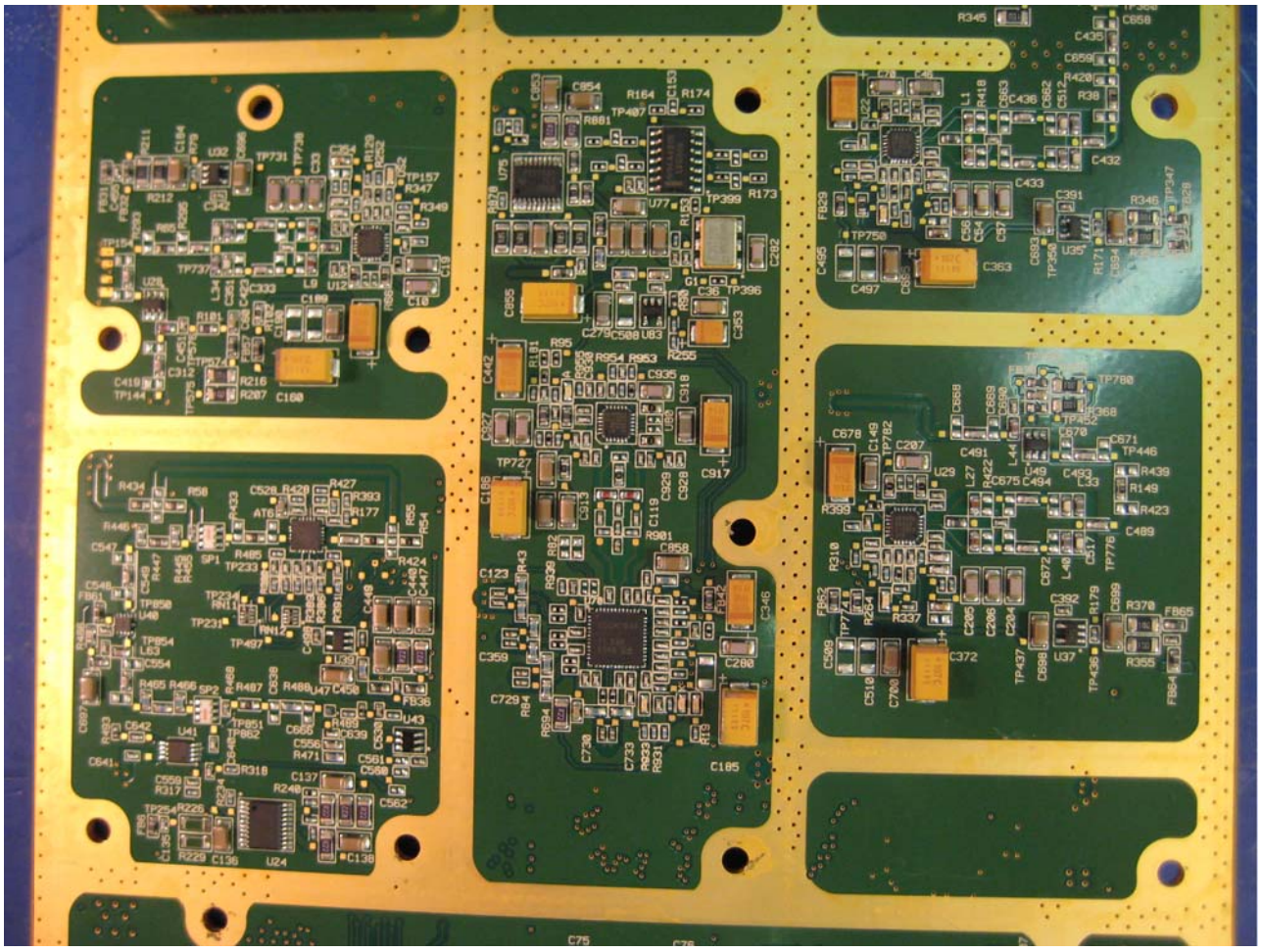

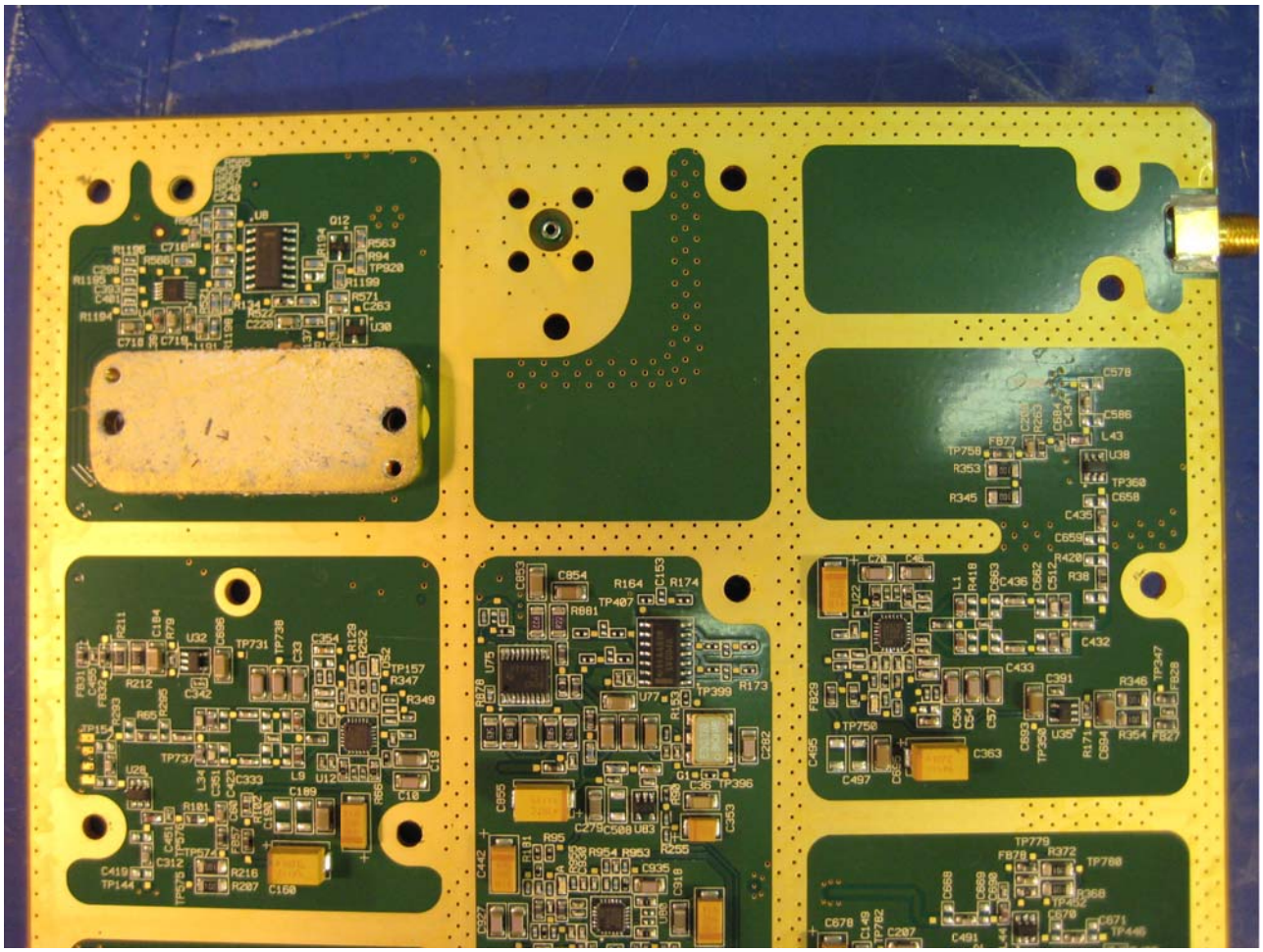

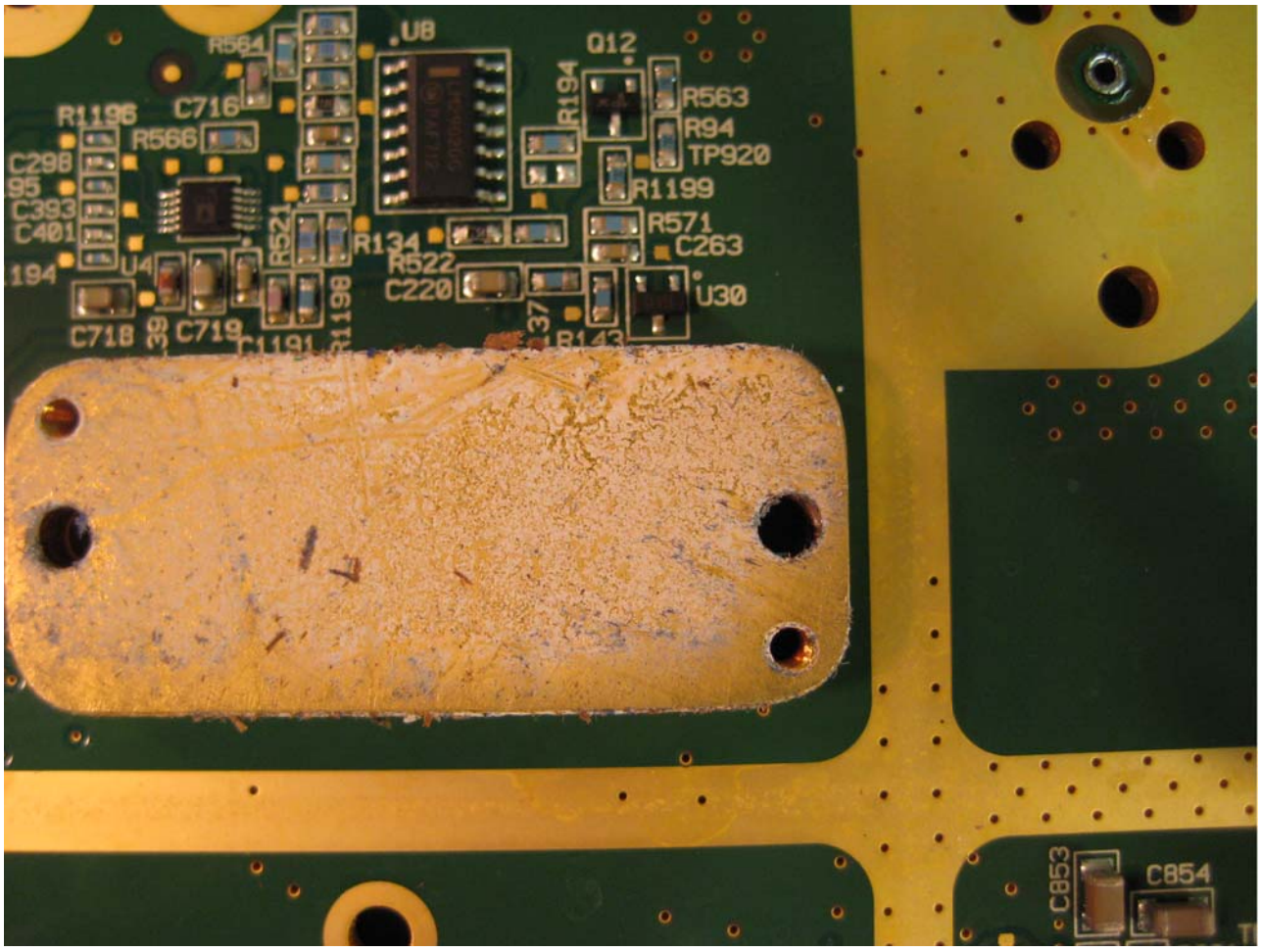
U8
Q12
R564
R563
R194
R94
TP920
R1196
C716
R566
R1199
C298
C393
C401
R571
C263
R521
R134
R522
C220
U4
U30
C718
C719
R1198
R143
C853
C854

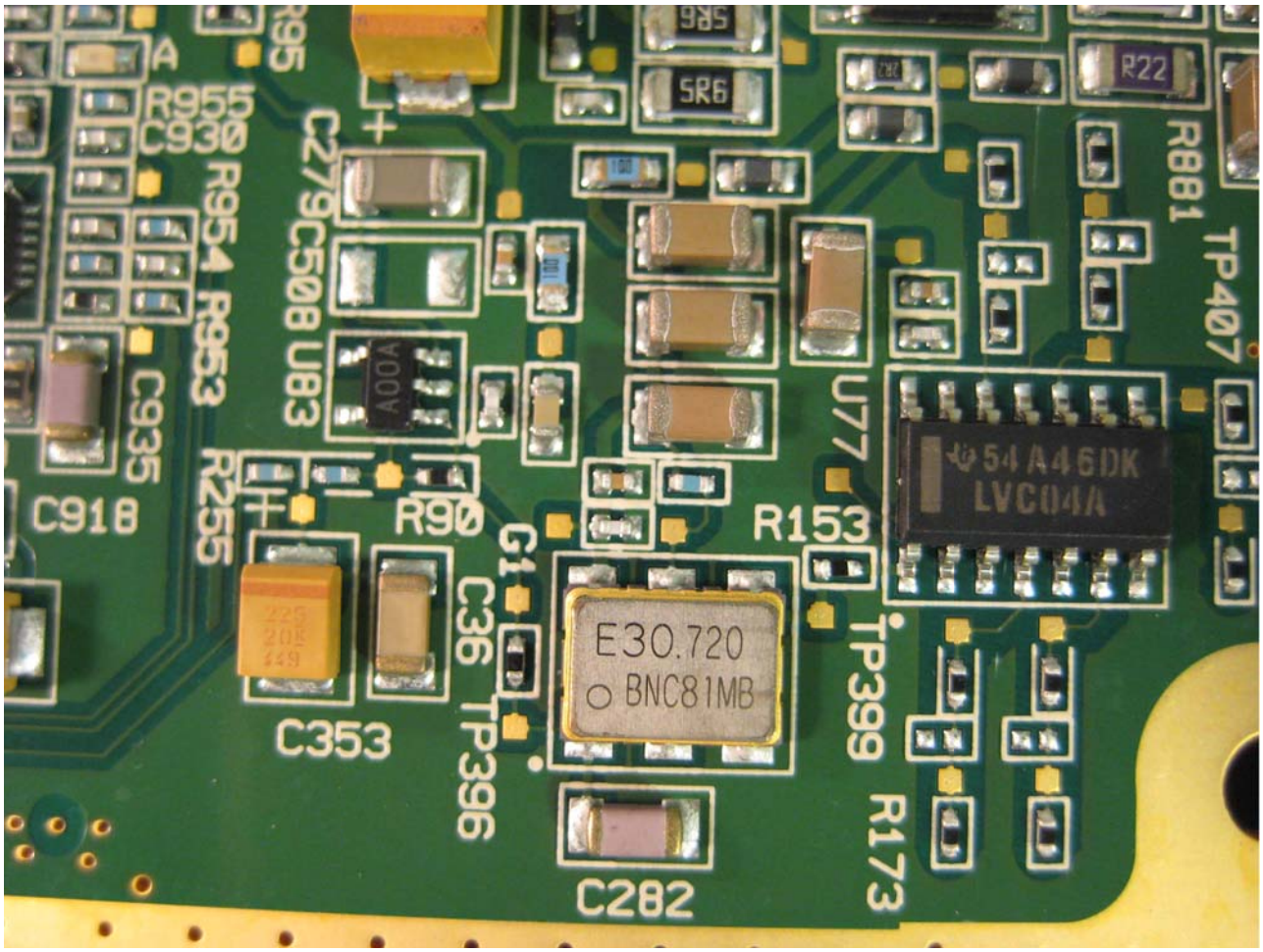
R95
A
R955
C930
R954
R953
C935
C918
C279
C508
U83
A00A
R255
R90
C353
G1
C36
TP396
E30.720
BNC81MB
C282
U77
R153
54A46DK
LVC04A
TP399
R173
R881
R22
TP407
5R6

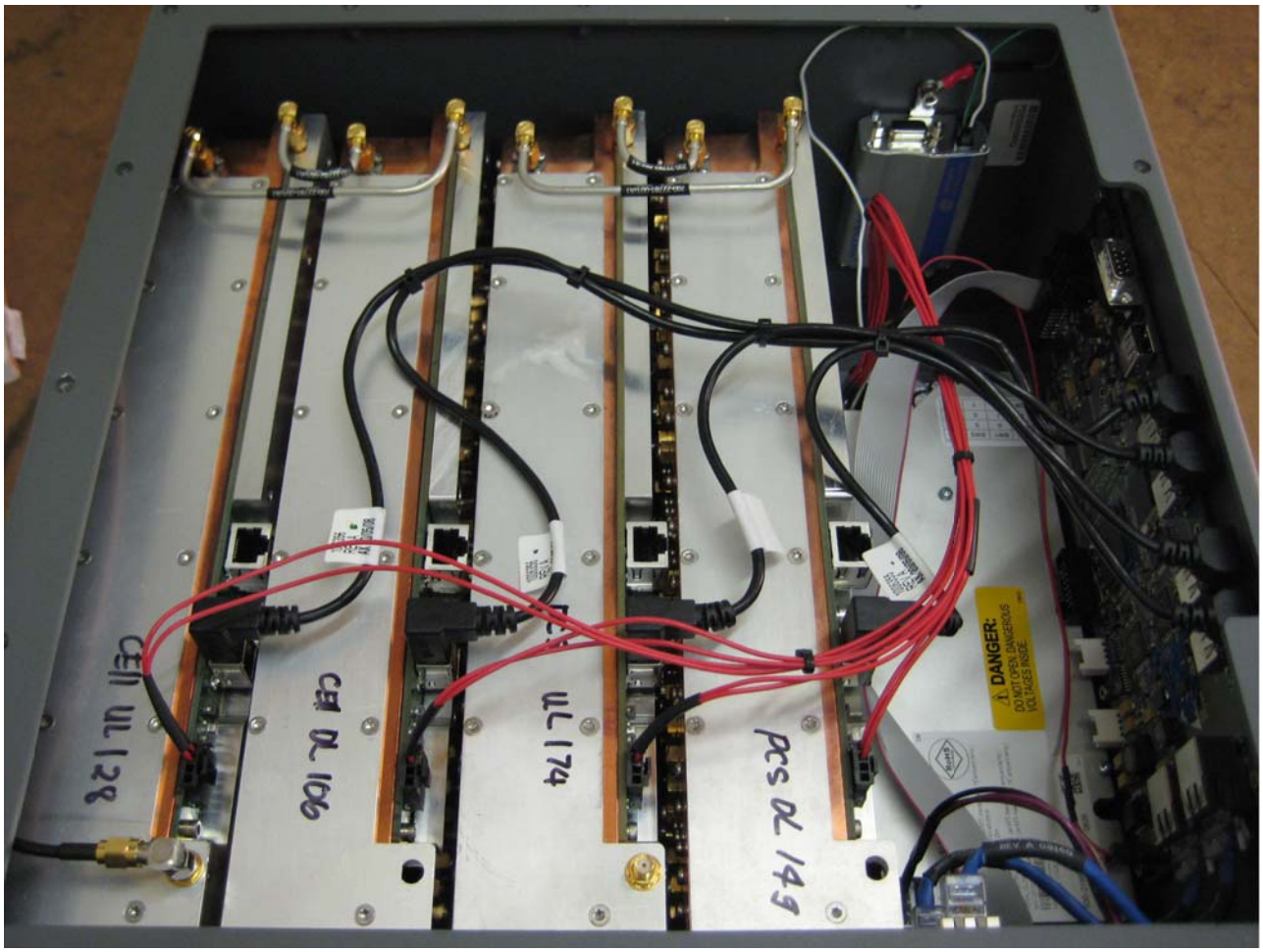
CEM UL 128
CEM DL 106
UL 174
PCS DL 149
DANGER:
DO NOT OPEN. DANGEROUS VOLTAGES INSIDE

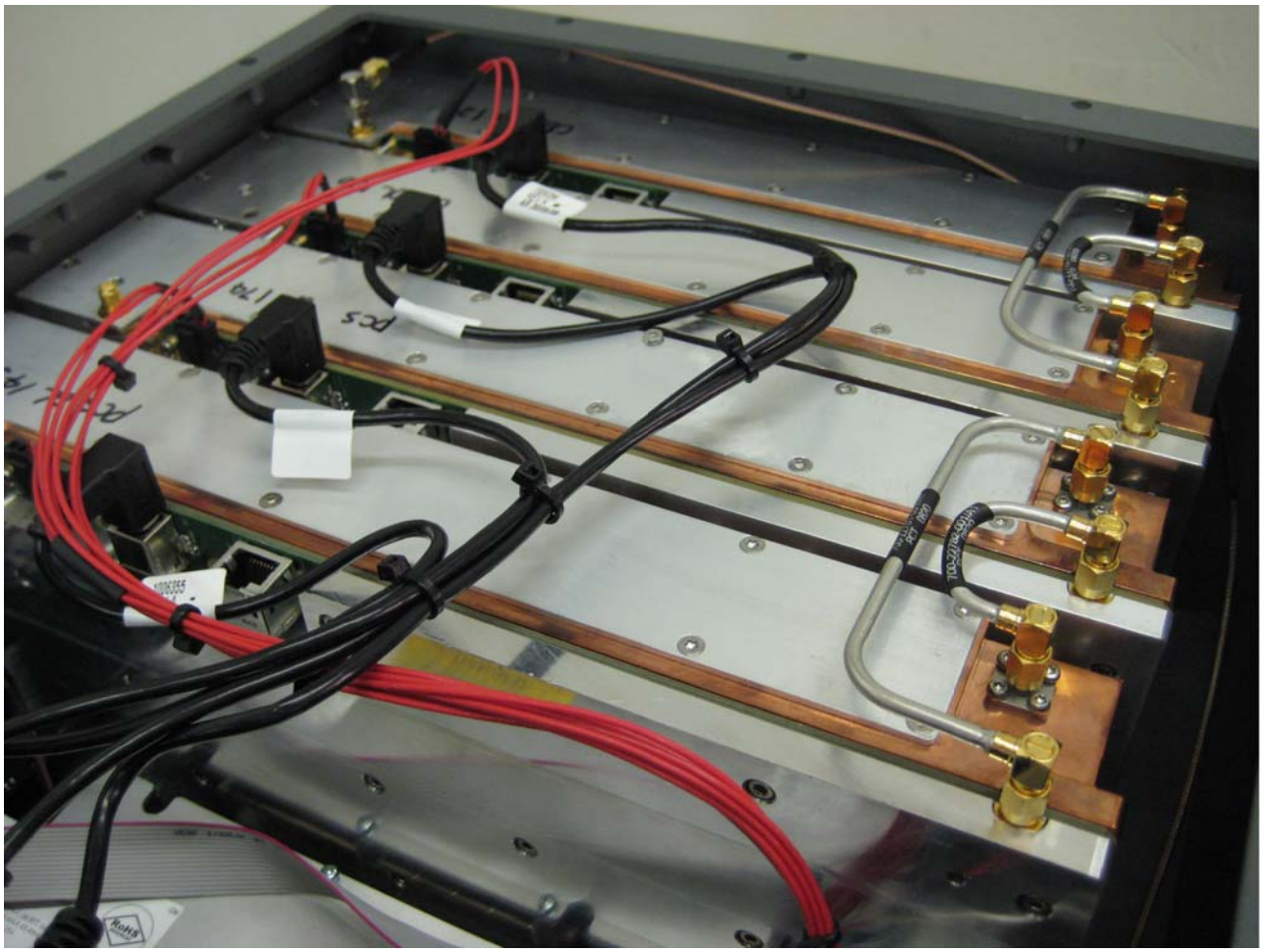

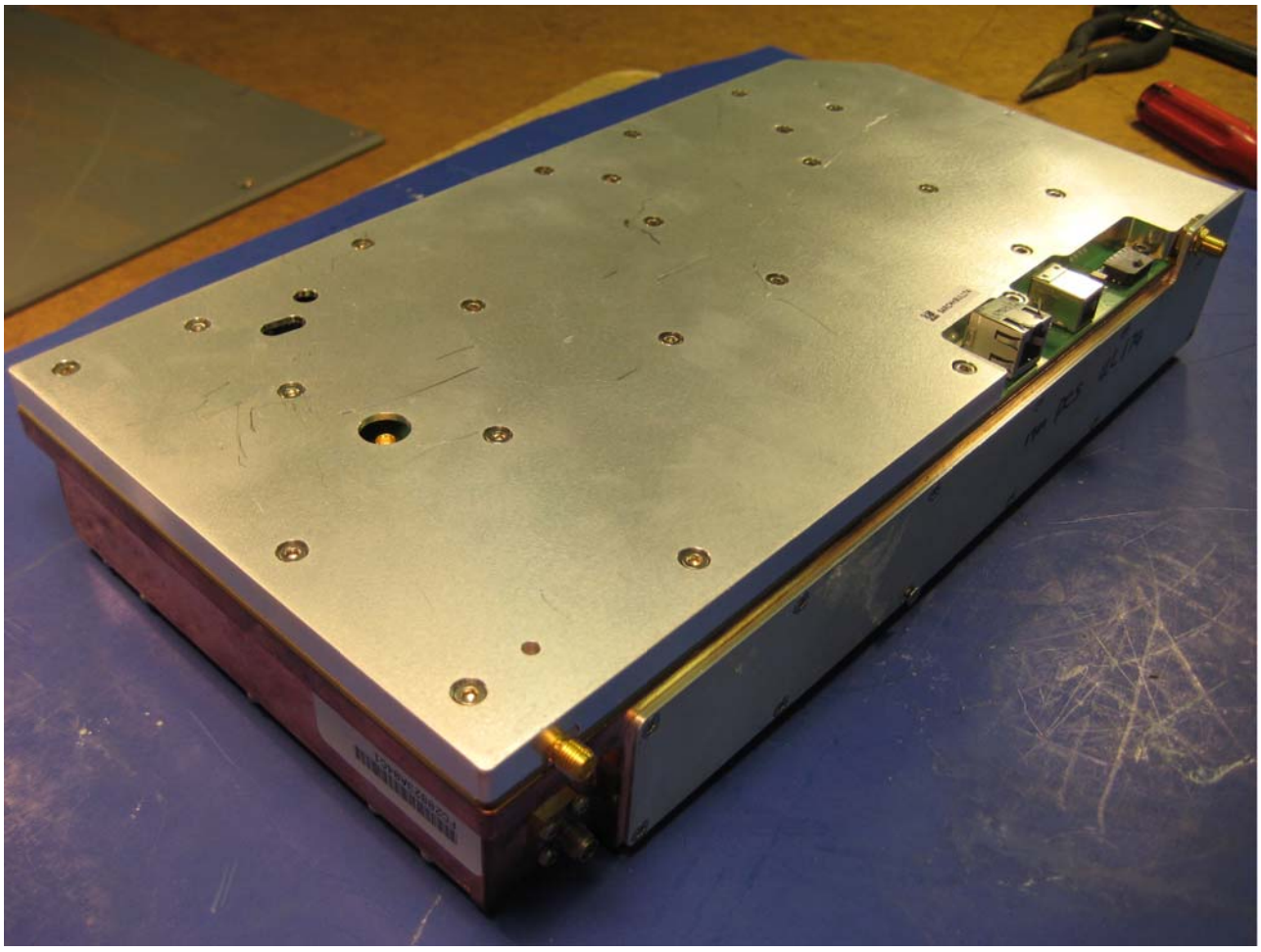

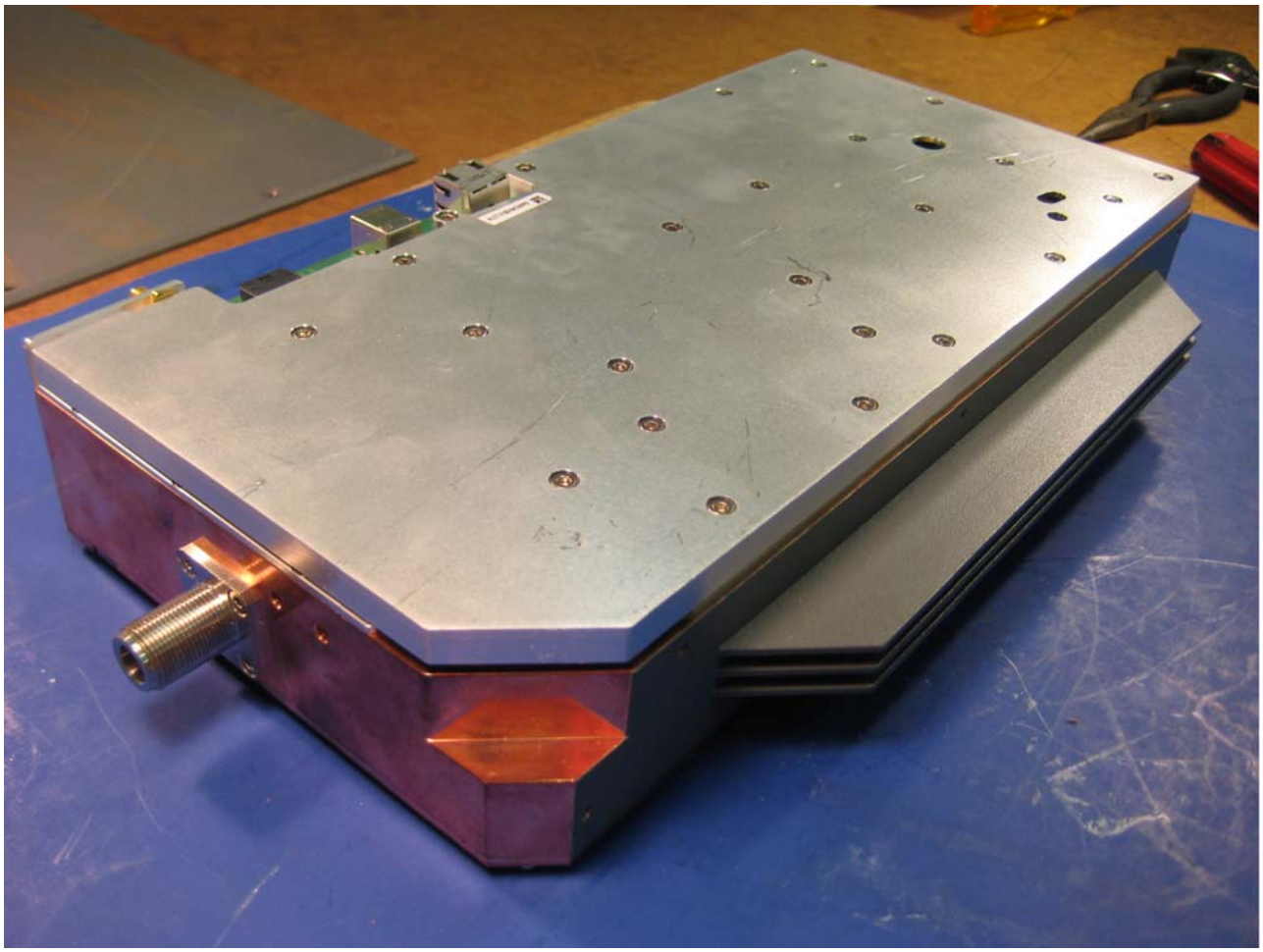

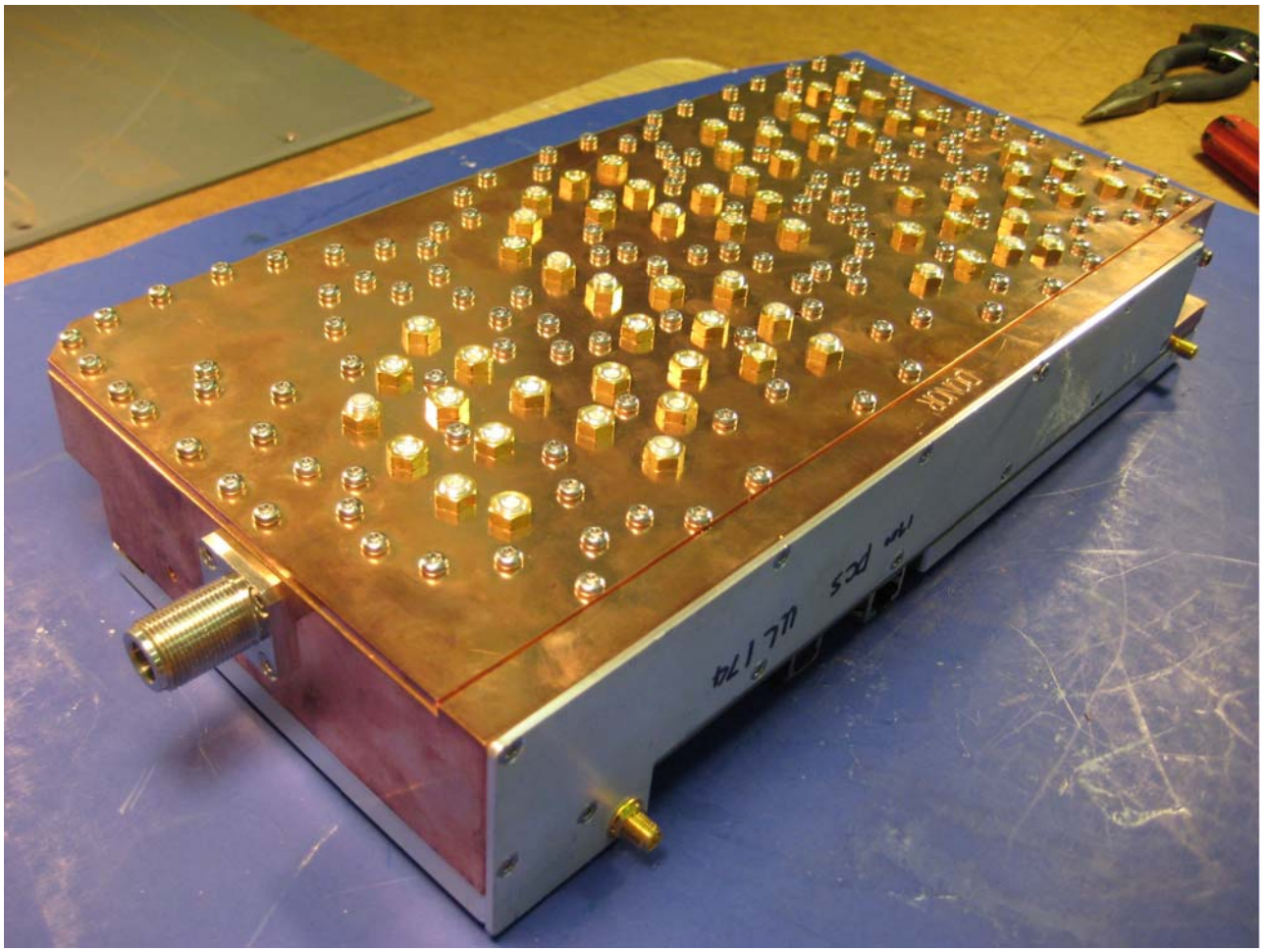

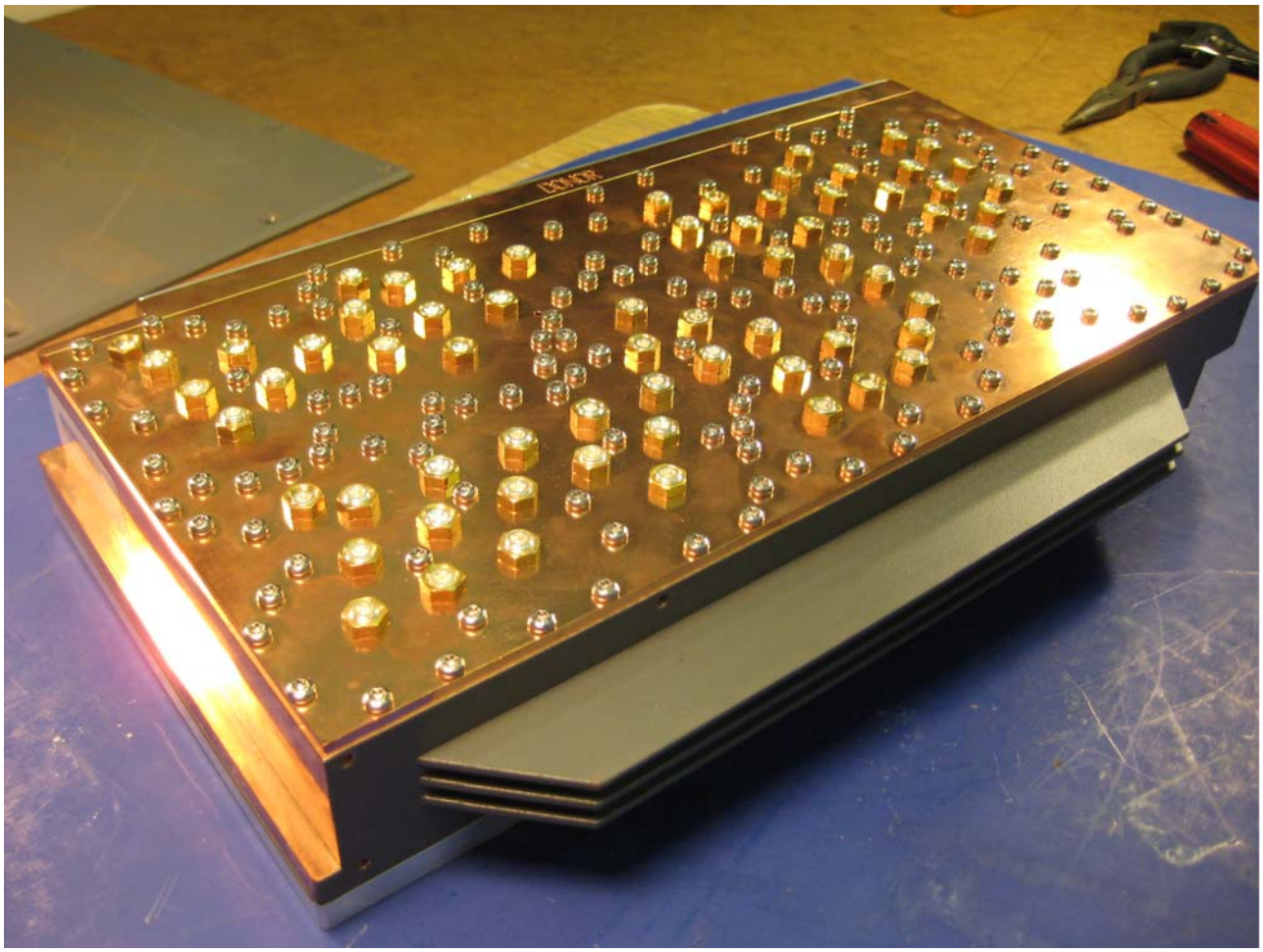

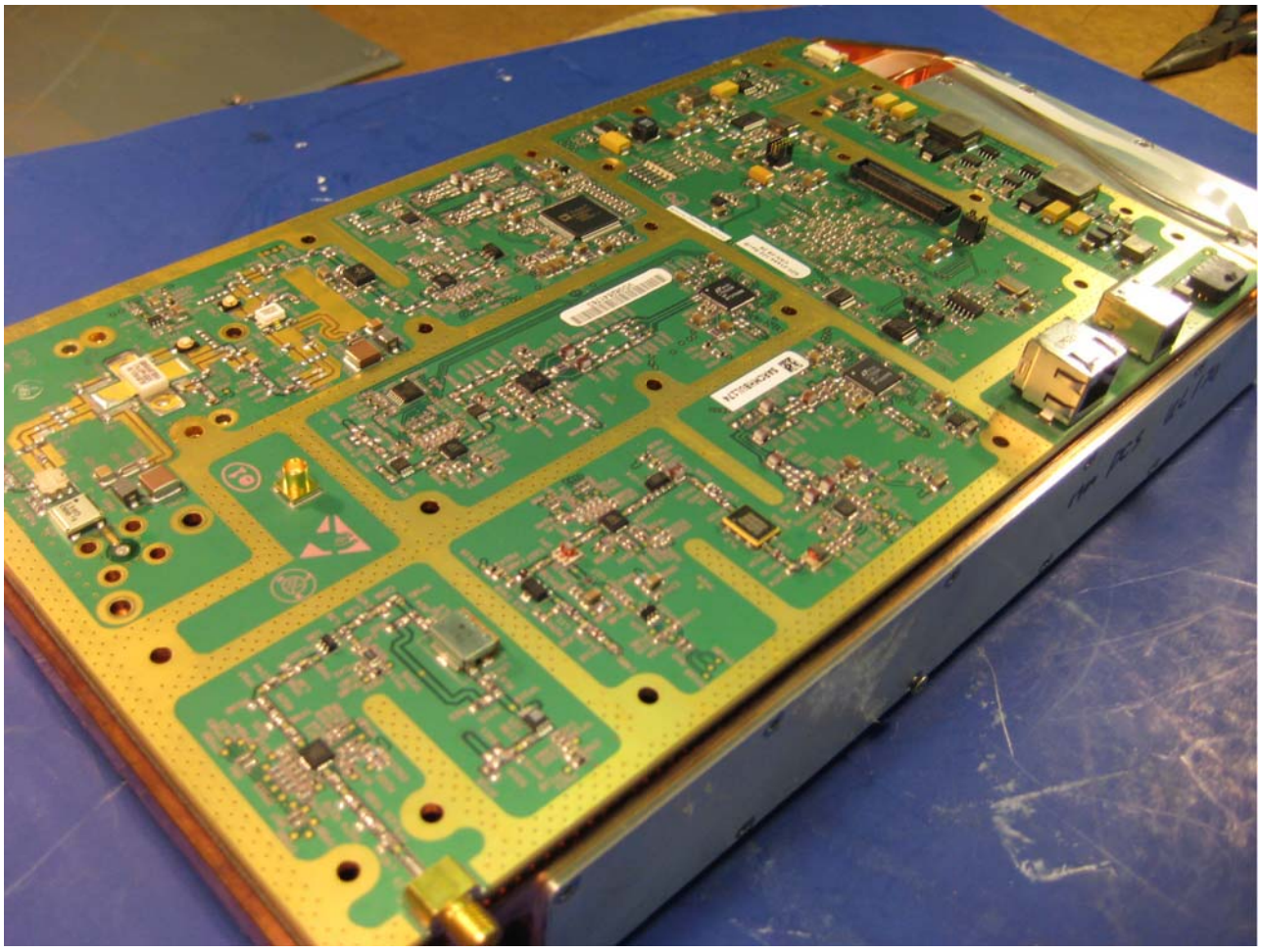

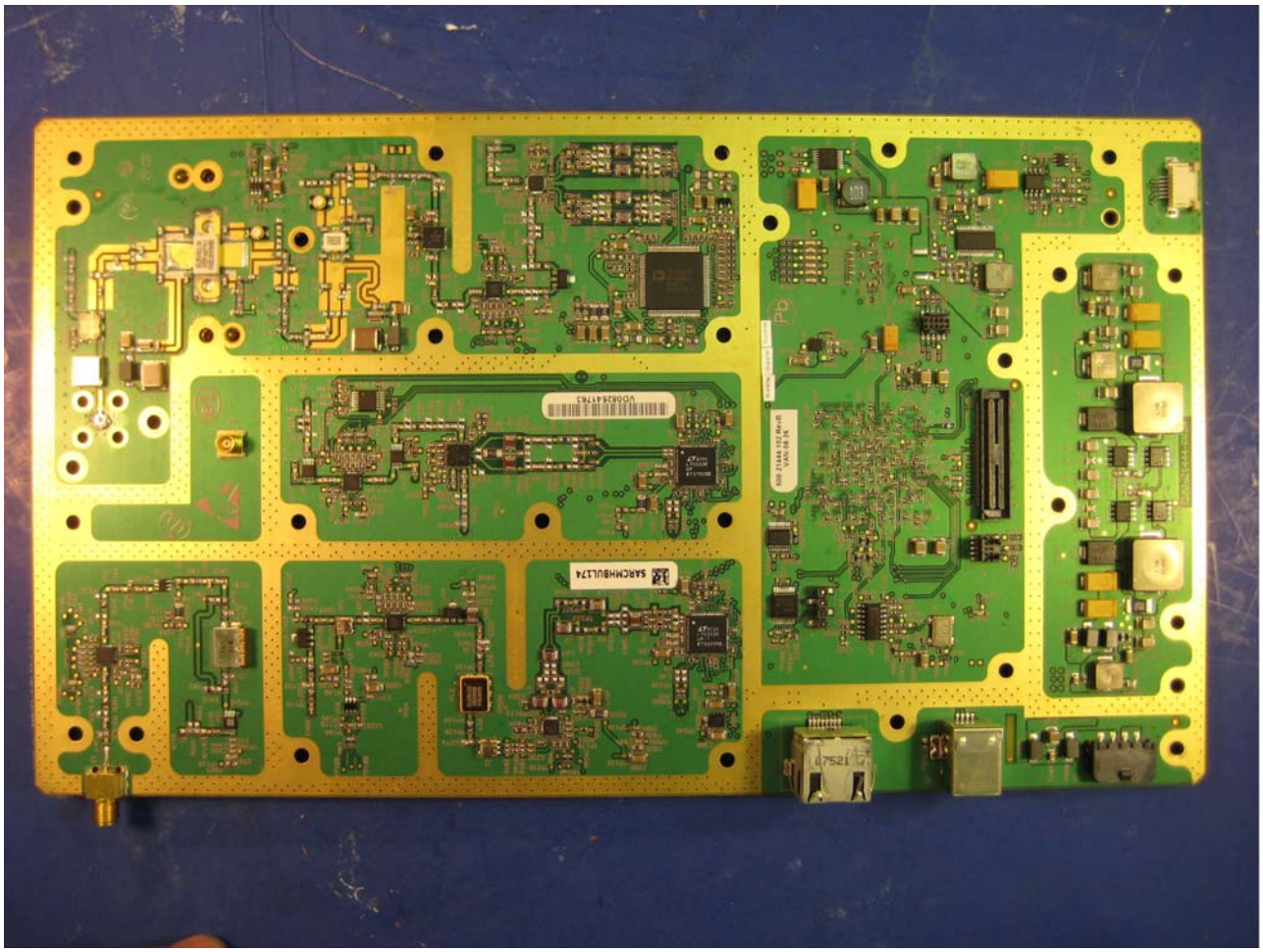

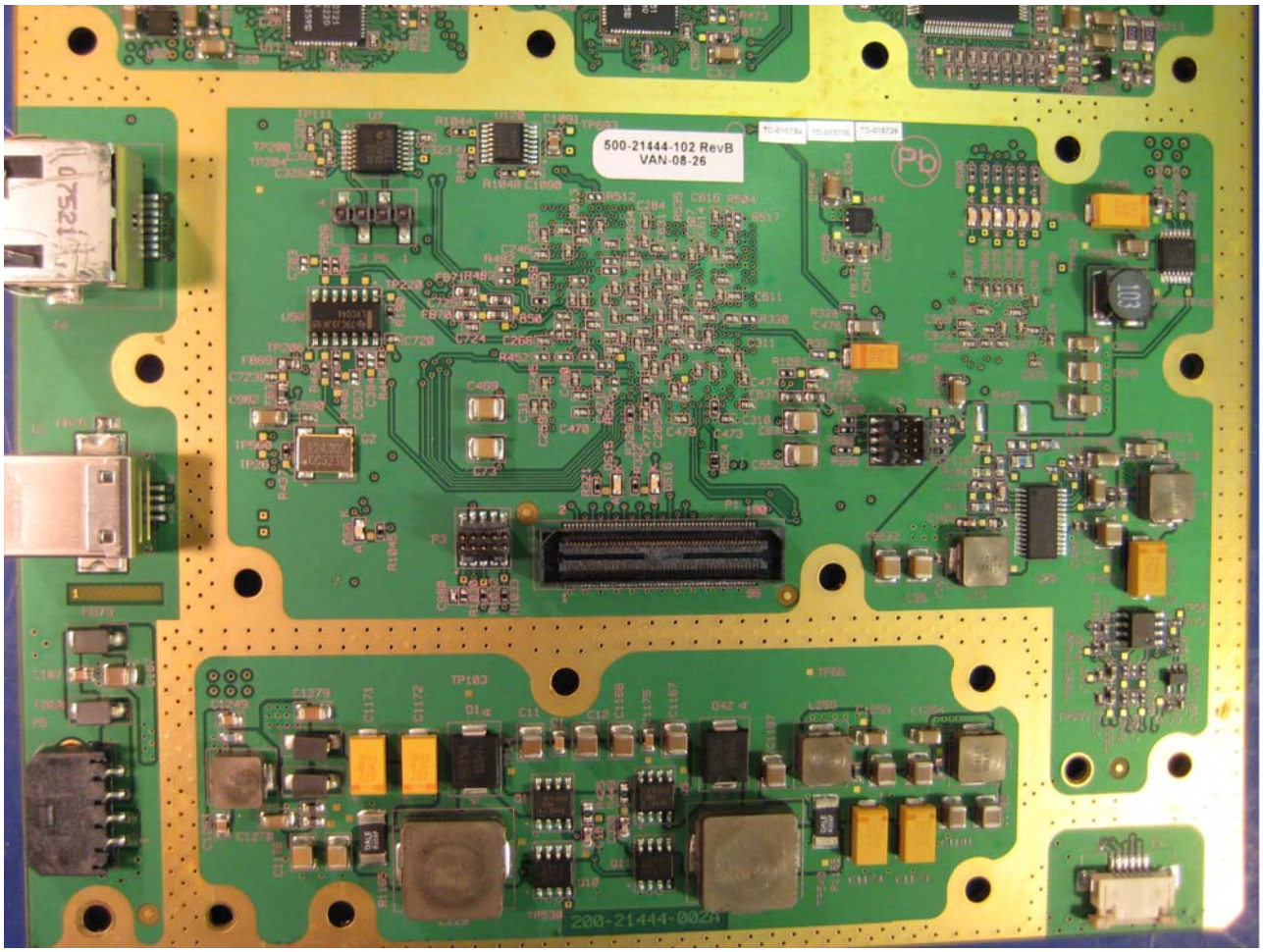
500-21444-102 RevB
VAN-08-26
200-21444-002A

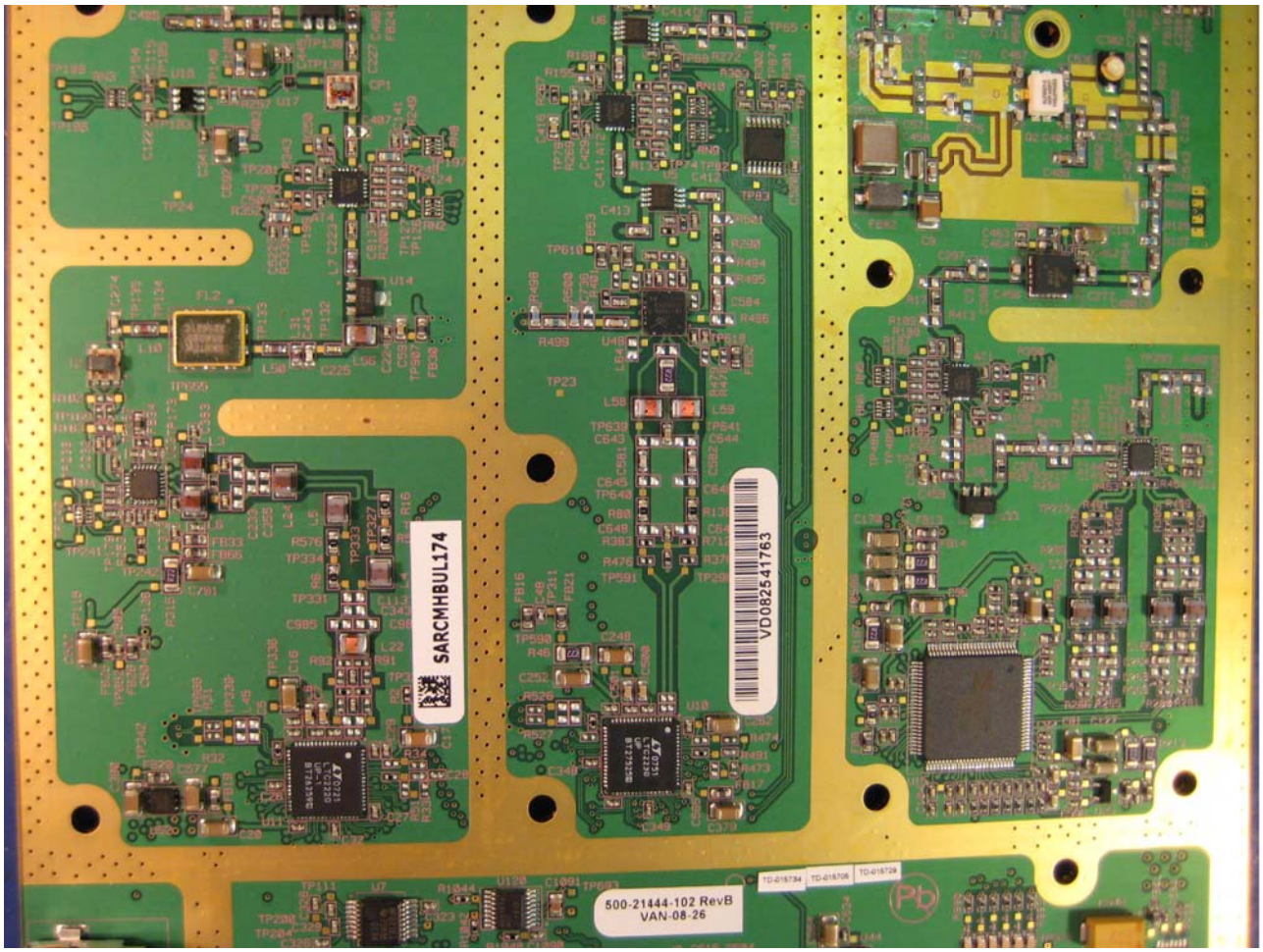
SARCMHBUL174
VD082541763
500-21444-102 RevB
VAN-08-26

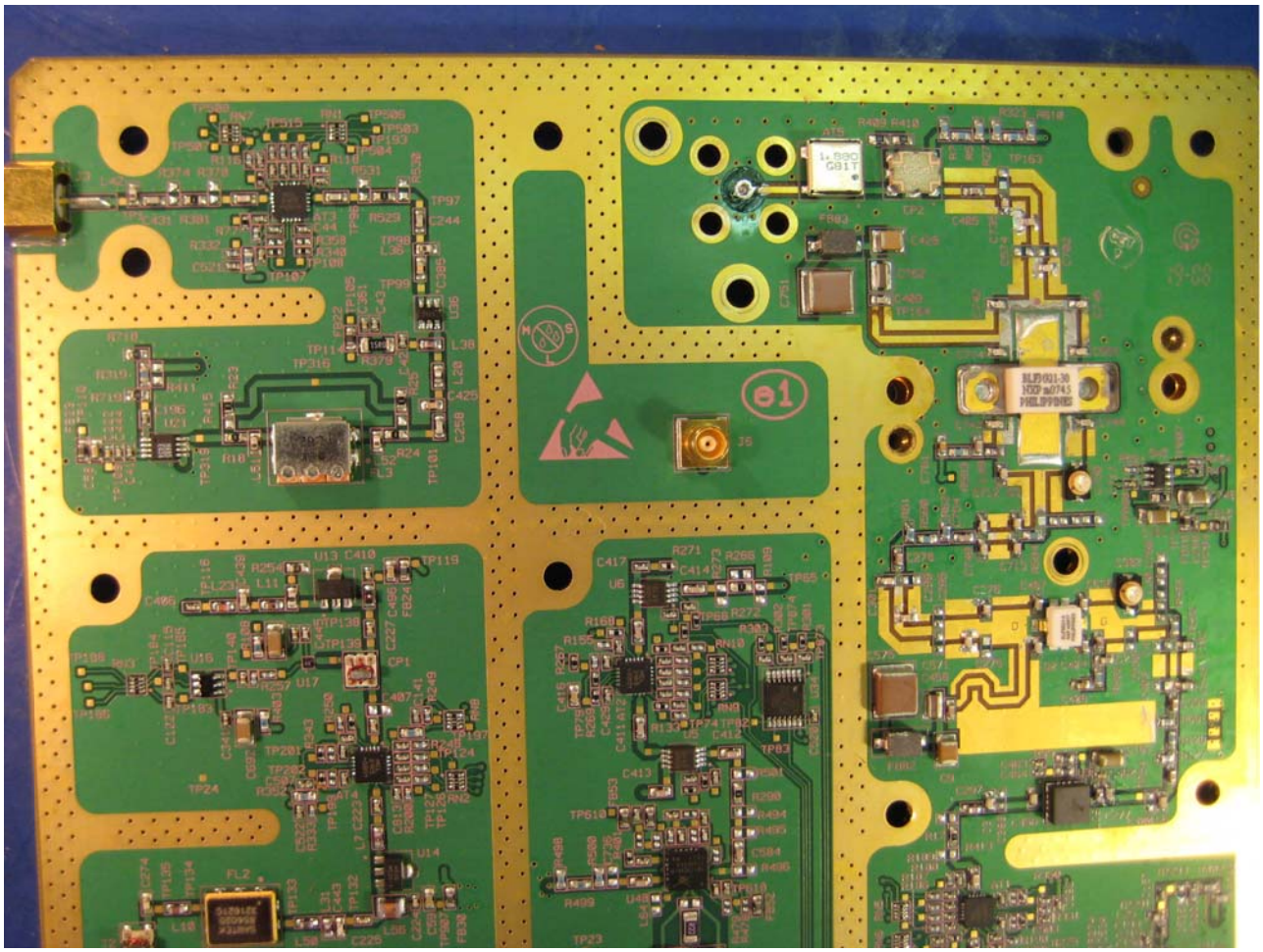

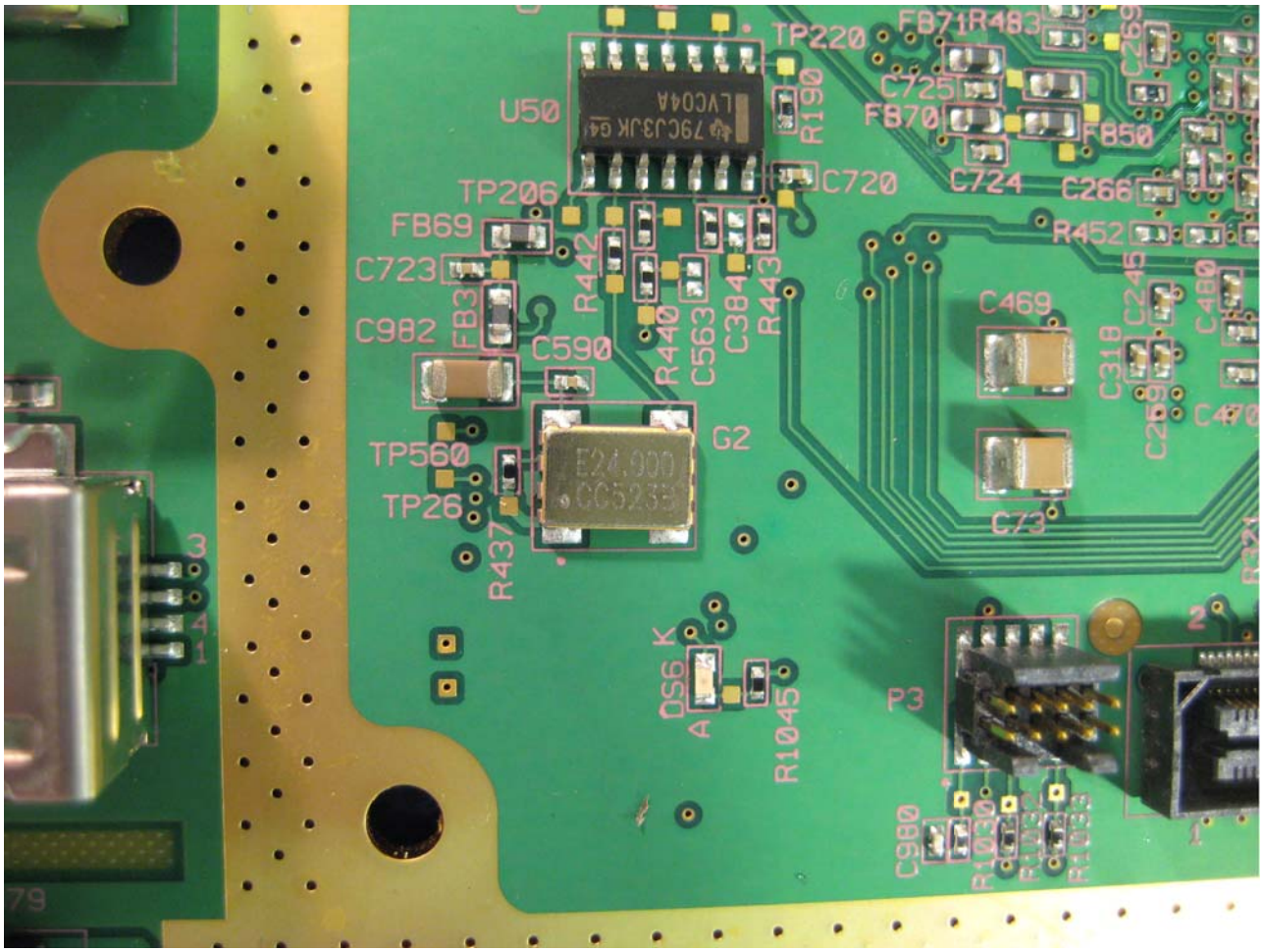
U50
TP220
FB71
R483
C725
FB70
FB50
C724
C266
R452
C245
C480
C470
C469
C318
C269
C73
R190
C720
TP206
FB69
C723
FB3
C982
C590
R442
R440
C563
C384
R443
G2
TP560
TP26
R437
DS6
R1045
P3
C980
R1080
R1082
R1083
R321

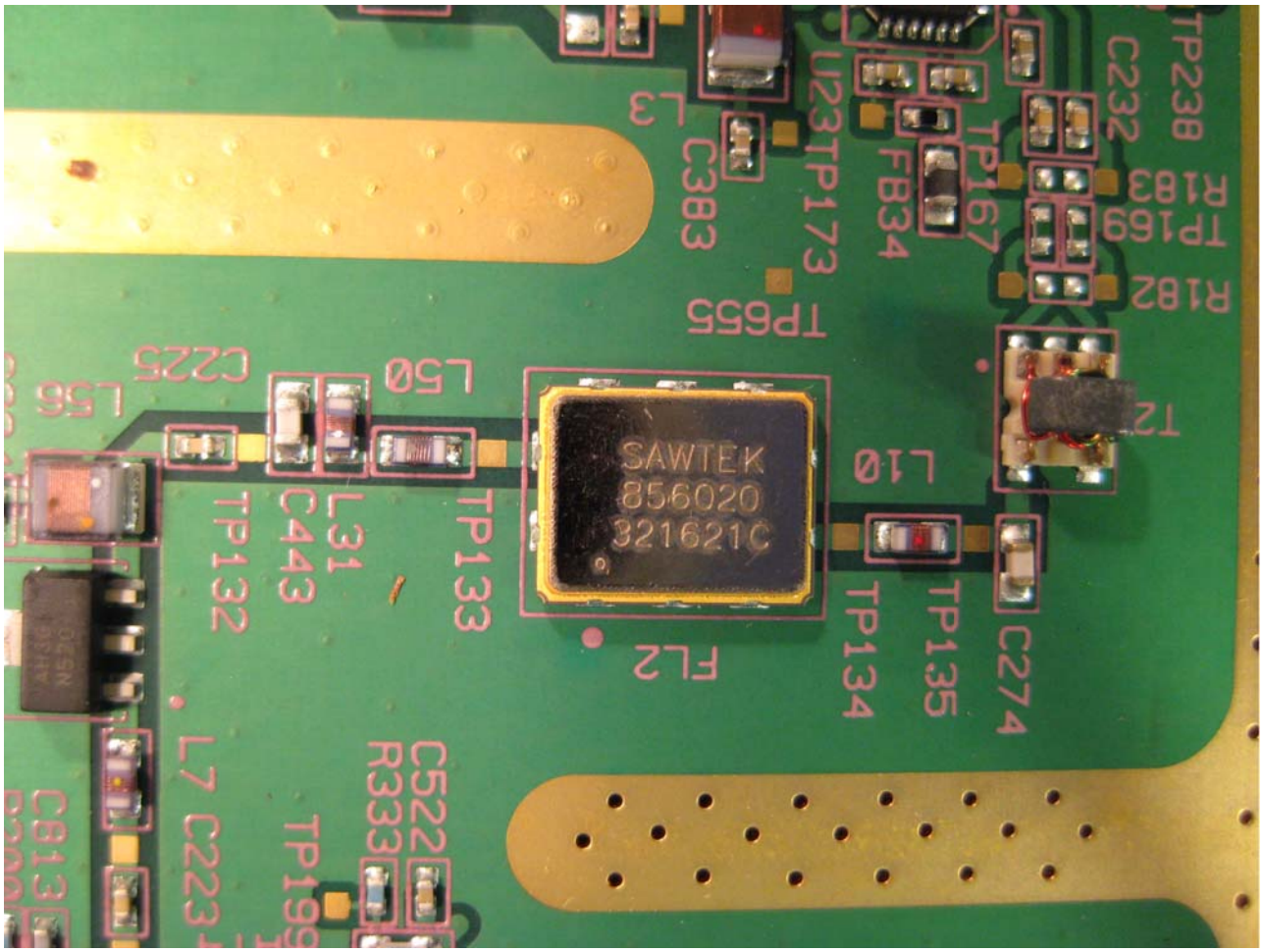
TP238
C232
R183
TP169
R182
U23
TP173
TP167
FB34
C383
L3
TP655
T2
L10
TP135
C274
TP134
FL2
TP133
SAWTEK
856020
321621C
L50
C225
L56
L31
C443
TP132
L7
C223
C522
R333
TP199
C813

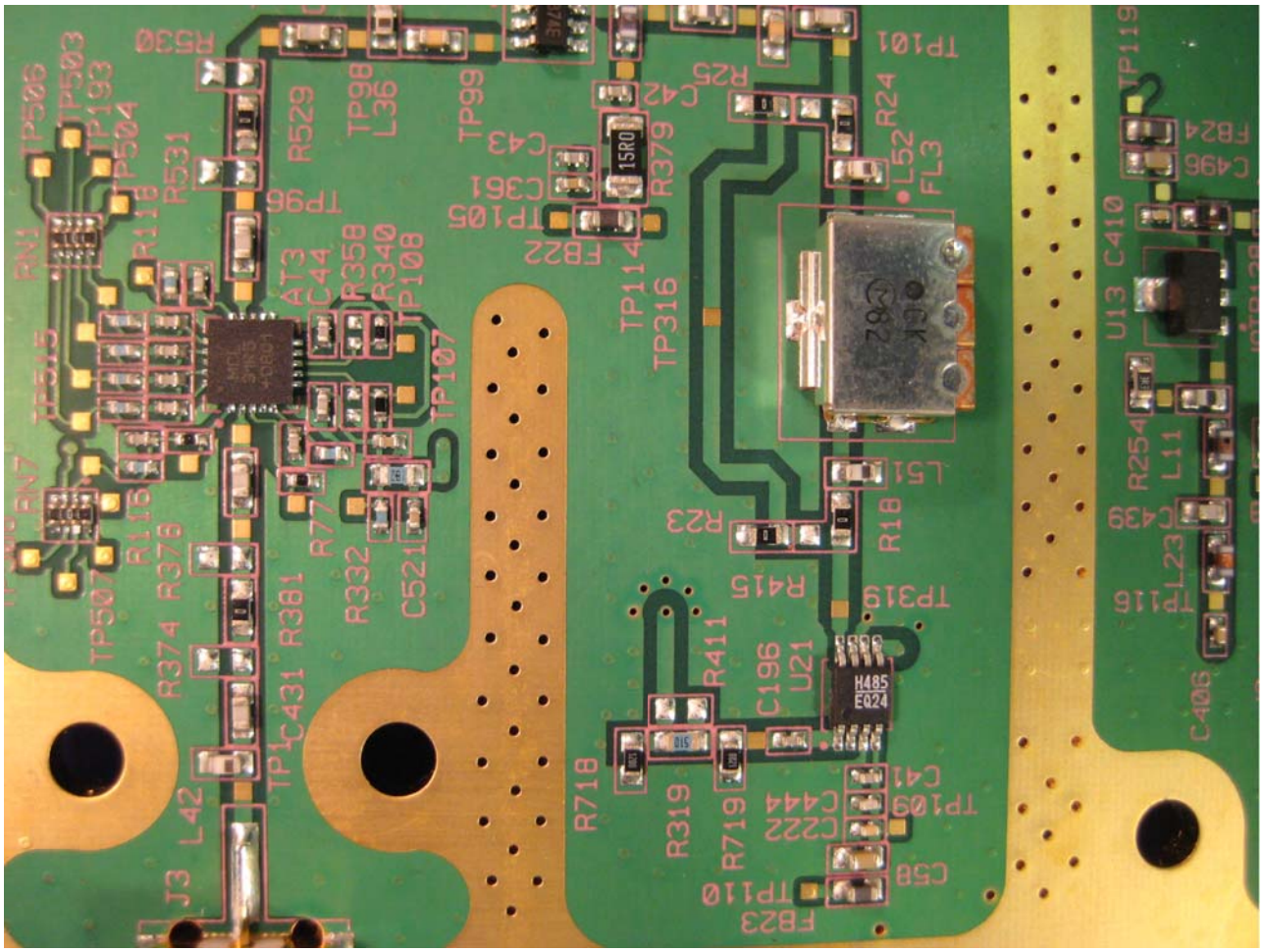
TP101
R530
TP119
TP506
TP503
TP193
TP504
R529
TP98
L36
TP99
R25
C42
R24
FB24
C496
R531
C43
15R0
R379
L52
FL3
C410
TP96
C361
TP105
FB22
TP114
U13
RN1
R118
AT3
C44
R358
R340
TP108
TP316
TP515
TP107
R254
L11
RN7
R116
R378
R77
R332
C524
L51
R23
R18
C439
TP507
R374
R381
R415
TP319
L23
TP116
C431
R411
C196
U21
C406
TP1
R718
R319
R719
C41
TP109
C444
C222
C58
L42
J3
TP110
FB23

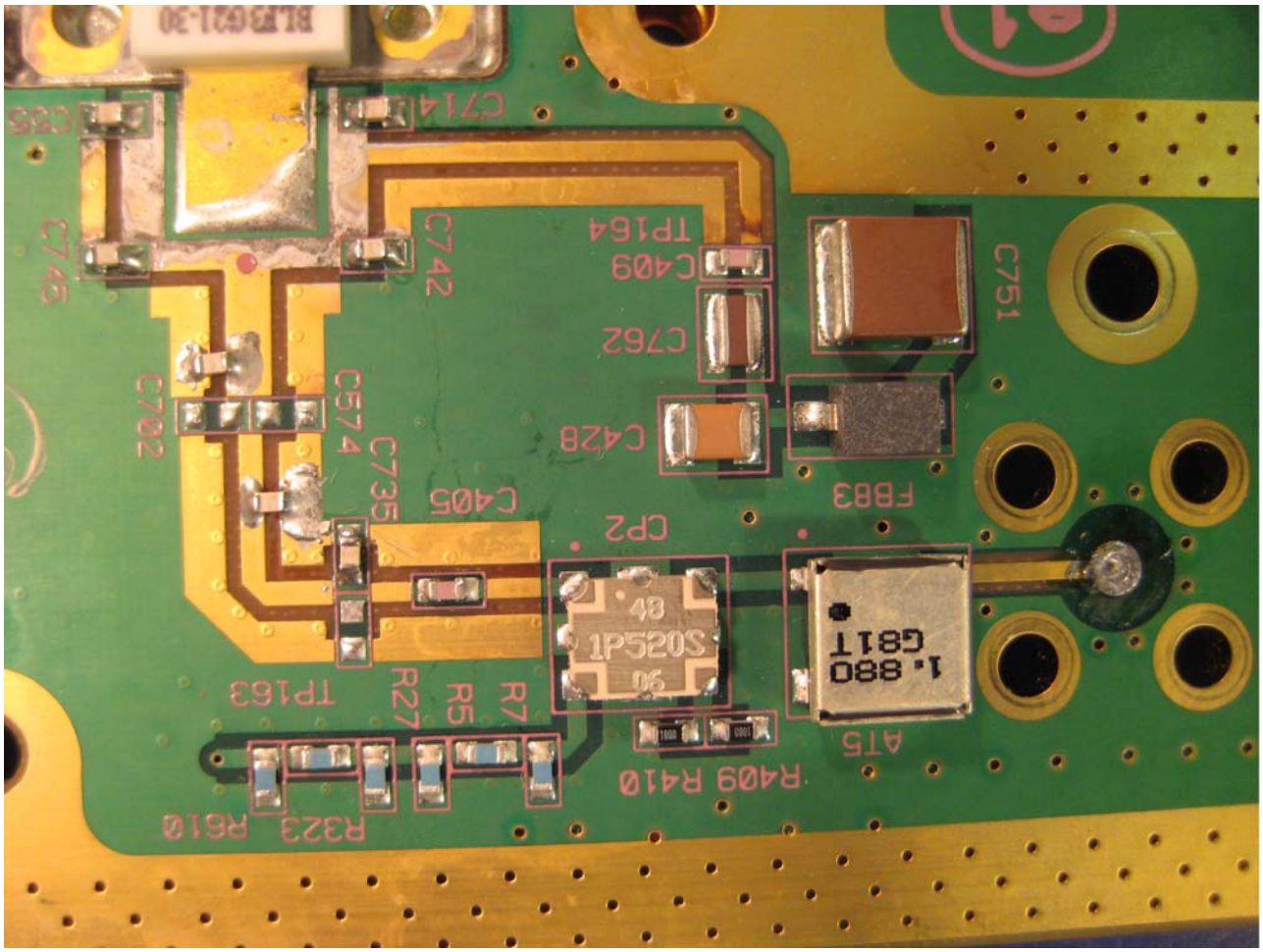
C55
C714
C746
C742
TP164
C409
C751
C762
C702
C574
C428
C735
C405
FB83
CP2
TP163
R27
R5
R7
AT5
R409
R410
R323
R610

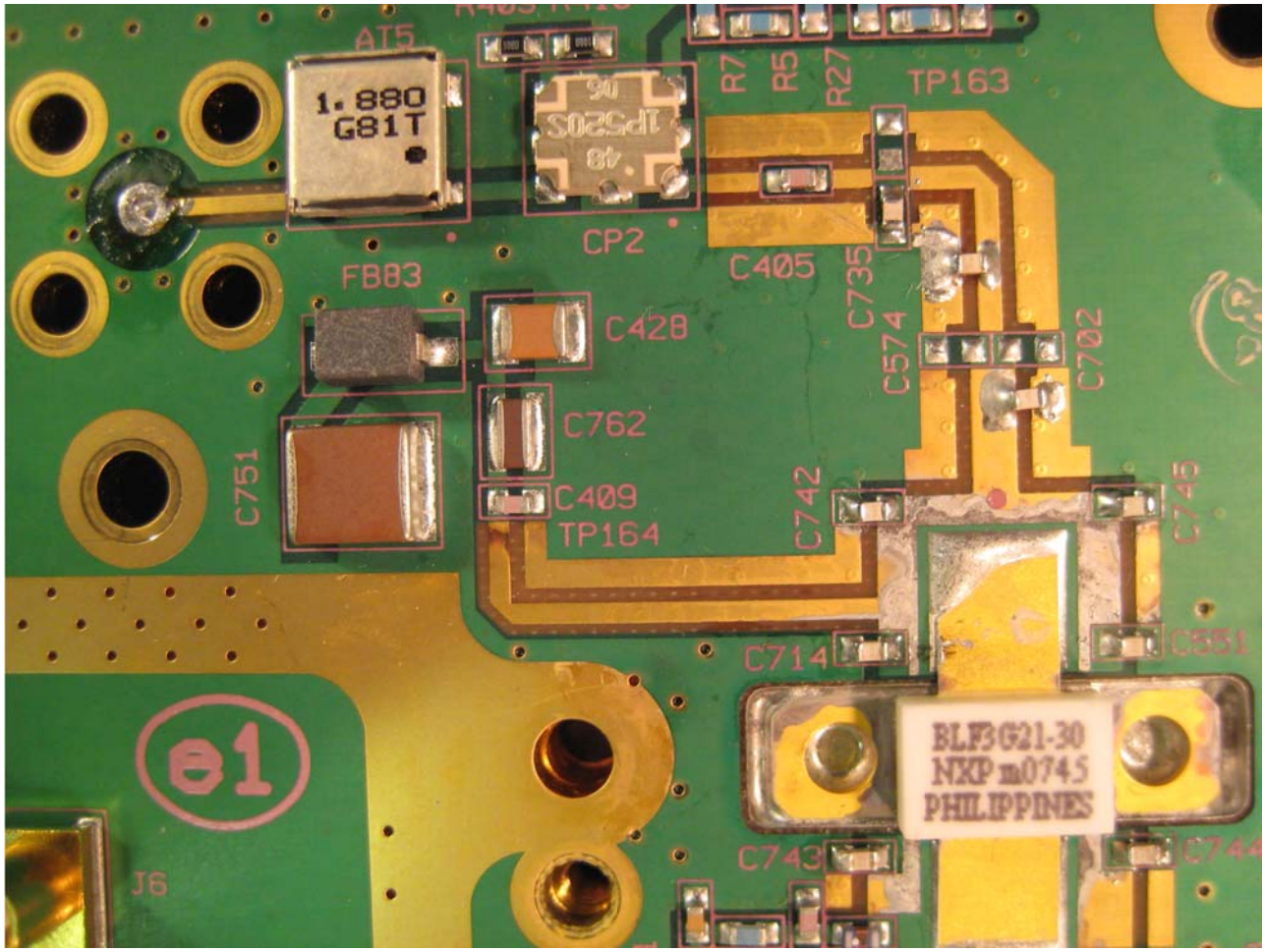
AT5
1.880
G81T
CP2
R7
R5
R27
TP163
C405
C735
C574
C702
FB83
C428
C762
C409
TP164
C751
C742
C745
C714
C551
BLF3G21-30
NXP m0745
PHILIPPINES
C743
C744
J6