Li-ion
EM-G730L3 LITHIUM ION BATTERY PACK
LITHIUM ION BATTERY
DISPOSE OF PROPERLY
CAUTION:
ATTENTION:
VORSICHT:

Li-ion
EM-G730L3 LITHIUM ION BATTERY PACK
LITHIUM ION BATTERY
DISPOSE OF PROPERLY

S/N:PU1 4SA33901142
Manufacture Date:2003.Sep.26
SBW242SS
UK01-M
SBW-242
DVD-ROM/CD-RW DRIVE
5V
MADE IN CHINA
Factory-C2
CM-2
Quanta Storage Inc.
323, SEC.2, NANKAN RD., LUCHU, TAOYUAN HSIEN, TAIWAN

OK
X06
MODEL: IC25N040ATMR04-0 4200RPM
5V 1.0A DC 40GB ATA/IDE
MADE IN THAILAND BY Hitachi Global
Storage Technologies(Thailand) Ltd. IM
WARRANTY VOID IF ANY LABEL/
SCREW IS REMOVED OR BROKEN
DEC-03
P/N:08K0633 MLC:H69555
(16383CYL. 16HEADS. 63SEC/T)
S/N:K2ESK9TP
Don't shock/
push cover
DO NOT COVER
THIS HOLE
< JUMPER >
DEVICE0
DEVICE1
CABLE SEL.

OK
X06
MODEL:IC25N040ATMR04-0 4200RPM
5V : 0A DC 40GB ATA/IDE
MADE IN THAILAND BY Hitachi Global
Storage Technologies(Thailand) Ltd. IM
WARRANTY VOID IF ANY LABEL/
SCREW IS REMOVED OR BROKEN DEC-03
P/N:08K0633 MLC:H69555
(16383CYL. 16HEADS. 63SEC/T)
S/N:K2ESK9TP
Don't shock/
push cover
DO NOT COVER
THIS HOLE
< JUMPER >
DEVICE0 DEVICE1 CABLE SEL

MODEL:IC25N040ATMR04-0 4200RPM
5V : 0A DC 40GB ATA/IDE
MADE IN THAILAND BY Hitachi Global
Storage Technologies(Thailand) Ltd. IM
WARRANTY VOID IF ANY LABEL/
SCREW IS REMOVED OR BROKEN DEC-03
P/N:08K0633 MLC:H69555
(16383CYL. 16HEADS. 63SEC/T)
S/N:K2ESK9TP
Don't shock/
push cover
DO NOT COVER
THIS HOLE
< JUMPER >
DEVICE0 DEVICE1 CABLE SEL

H823800400400Q42801228HT
E182115 S
LES
MODEL:IC25N040ATMR04-0 4200RPM
5V 1.0A DC 40GB ATA/IDE
MADE IN THAILAND BY Hitachi Global
Storage Technologies(Thailand).Ltd IM
WARRANTY VOID IF ANY LABEL/
SCREW IS REMOVED OR BROKEN
DEC-03
P/N:08K0633 MLC:H69555
(16383CYL. 16HEADS. 63SEC/T)
08K0633H69555 1S3C
S/N:K2ESK9TP
11S08K0633212903ESK9TP
Don't shock/
push cover
DO NOT COVER
THIS HOLE
< JUMPER >
DEVICE0 DEVICE1 CABLE SEL.

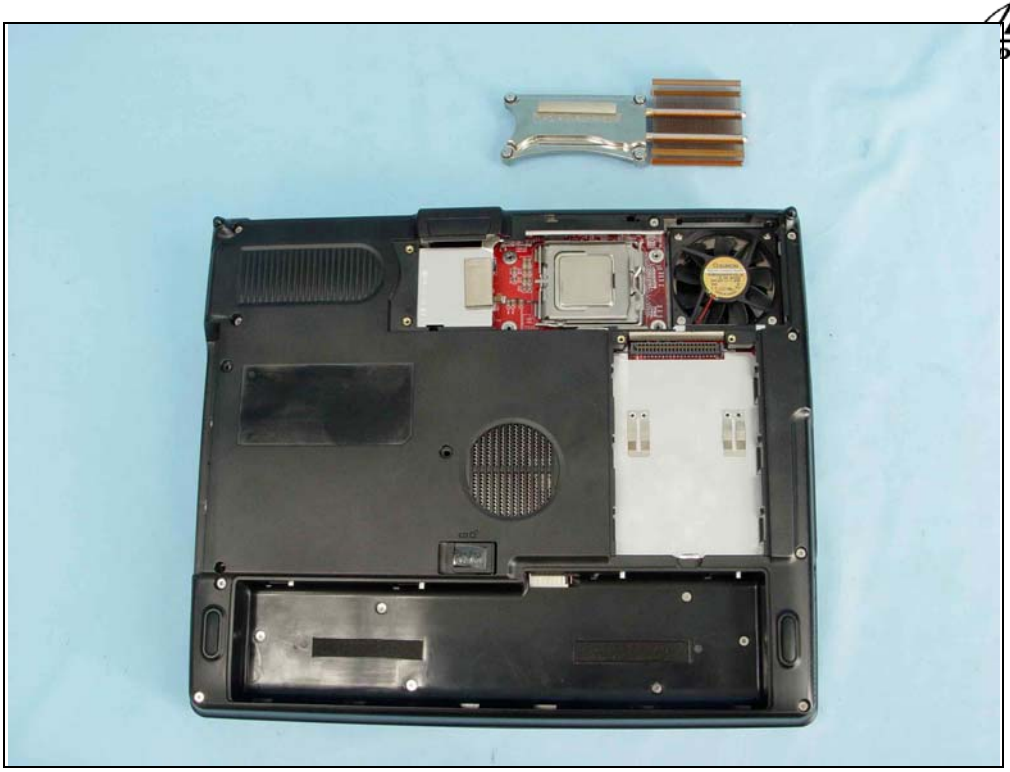

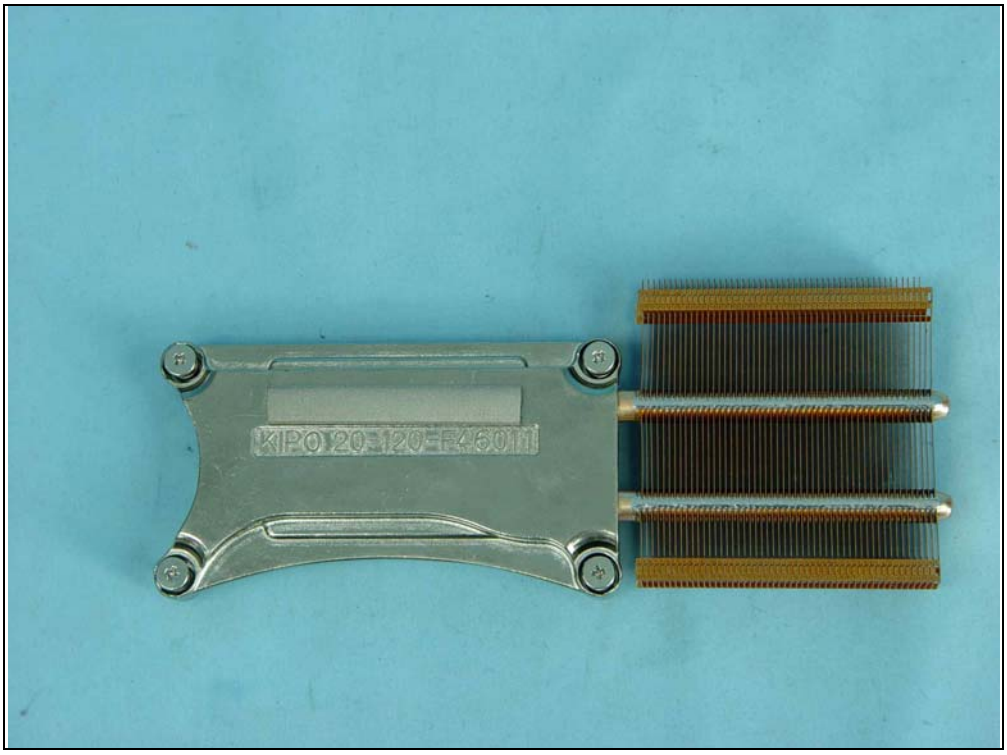

INTEL CONFIDENTIAL
Q87XES MALAY
©'04 JM80547PG0961M
L426A920
35421042A
2571

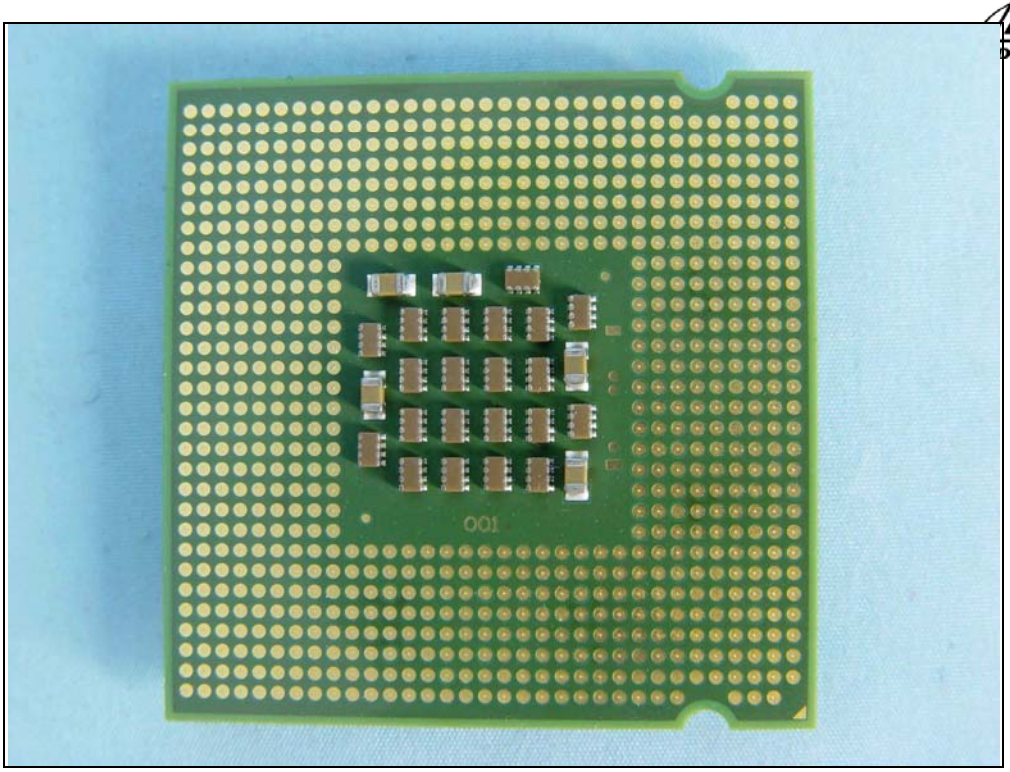

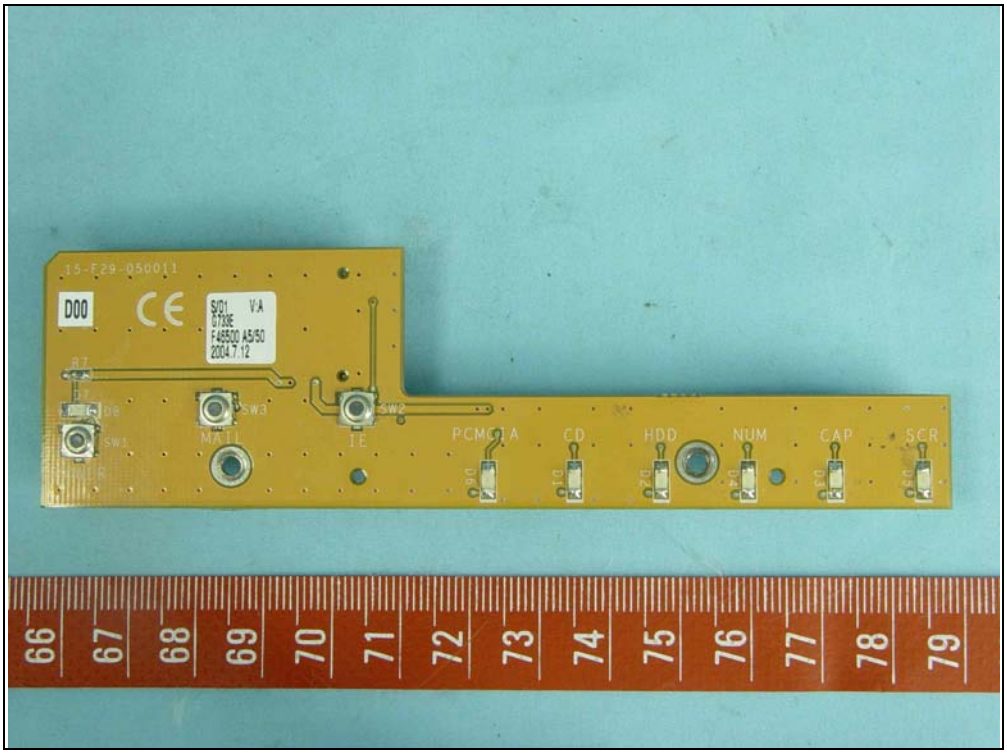
D00
SW1
SW3
SW2
PCMCIA
CD
HDD
NUM
CAP
SCR
66
67
68
69
70
71
72
73
74
75
76
77
78
79

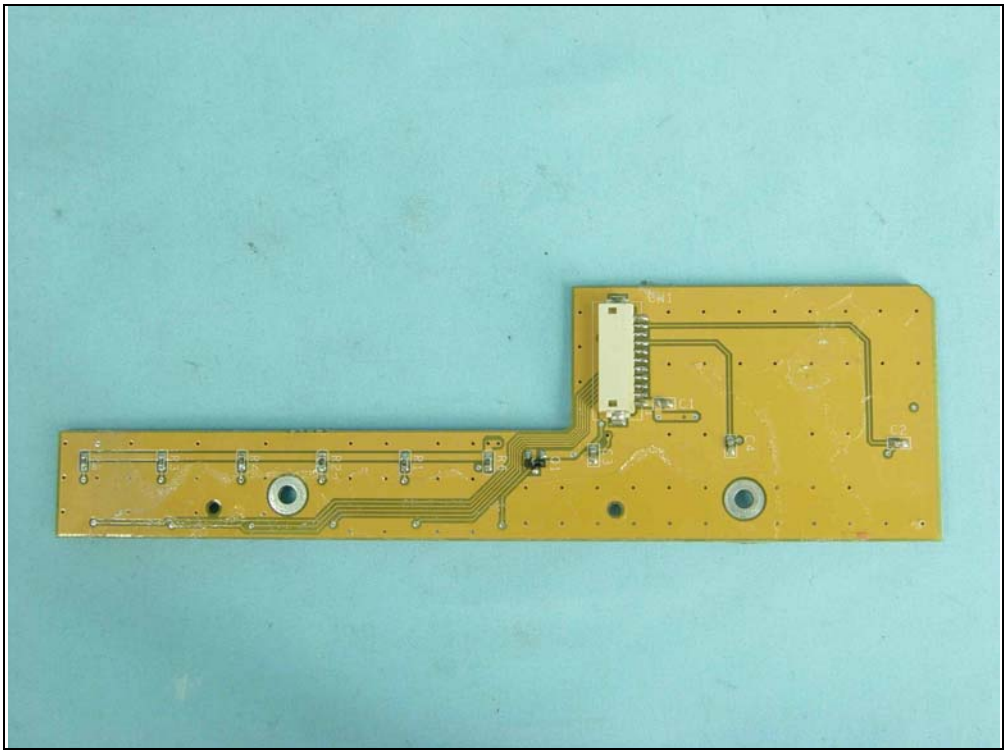

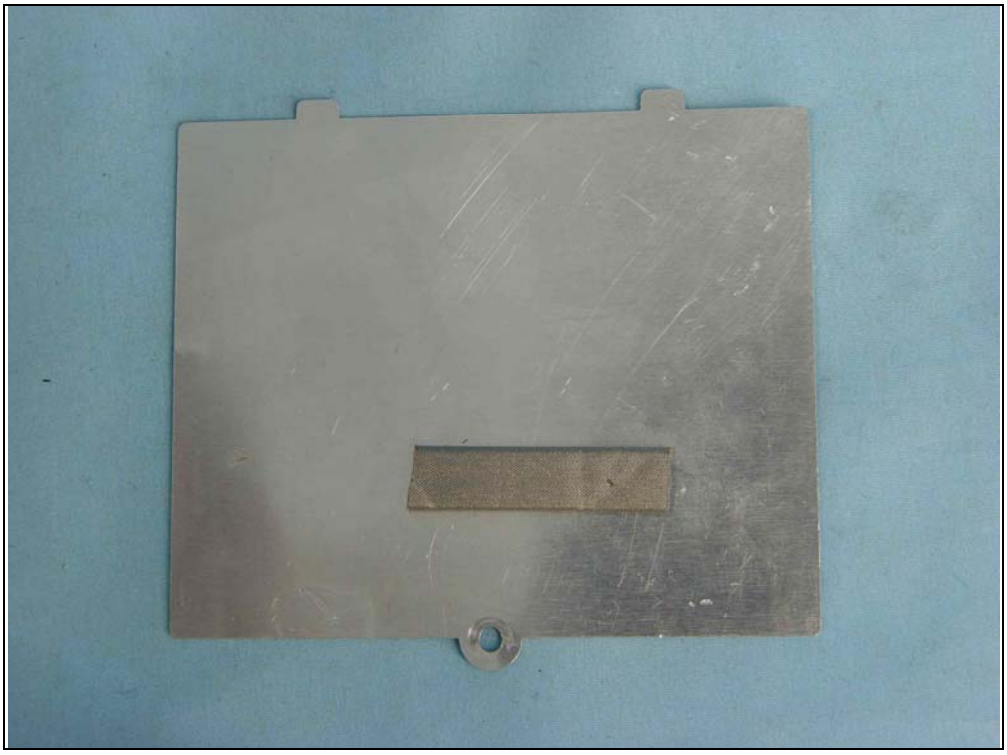

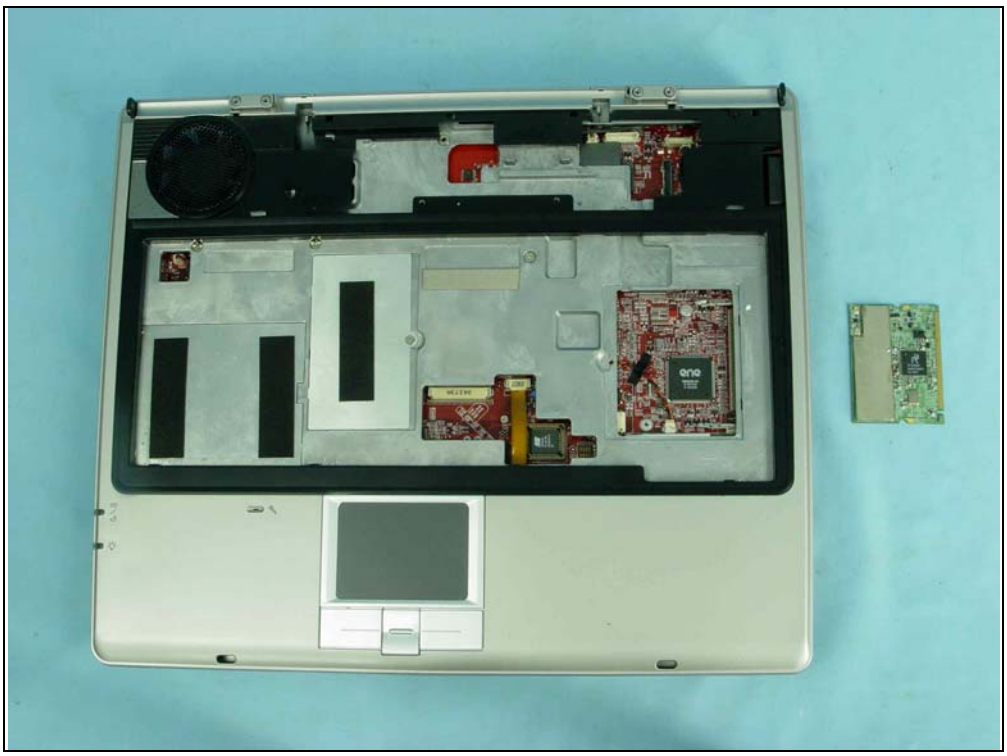

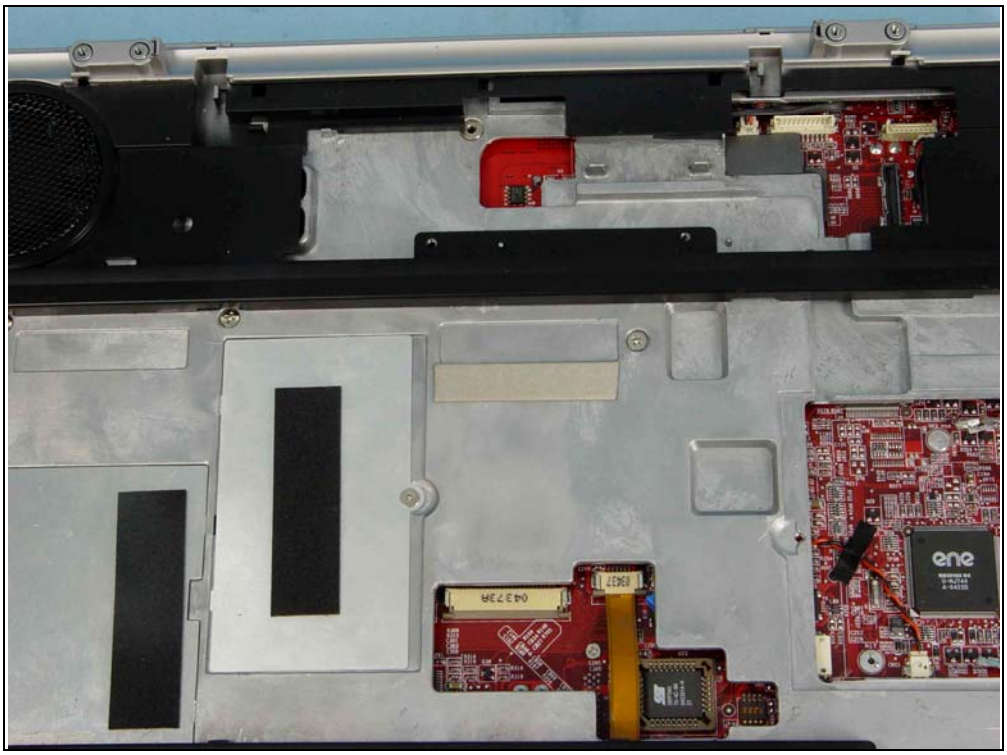
ene

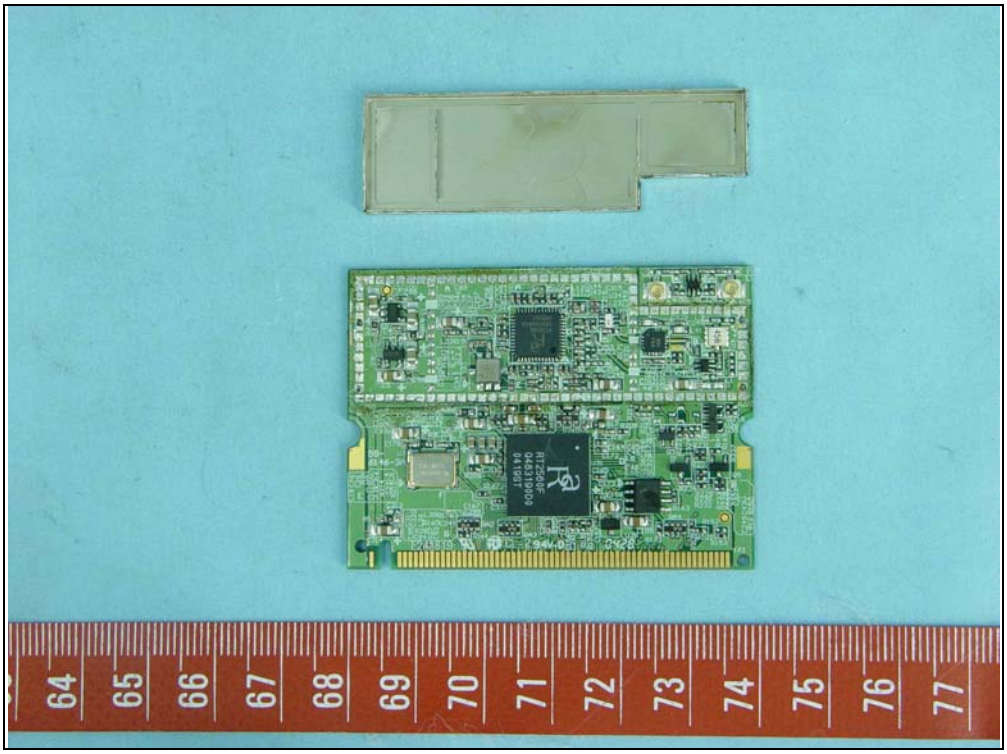
RT2560F
Q483190D0
0419ST
64
65
66
67
68
69
70
71
72
73
74
75
76
77

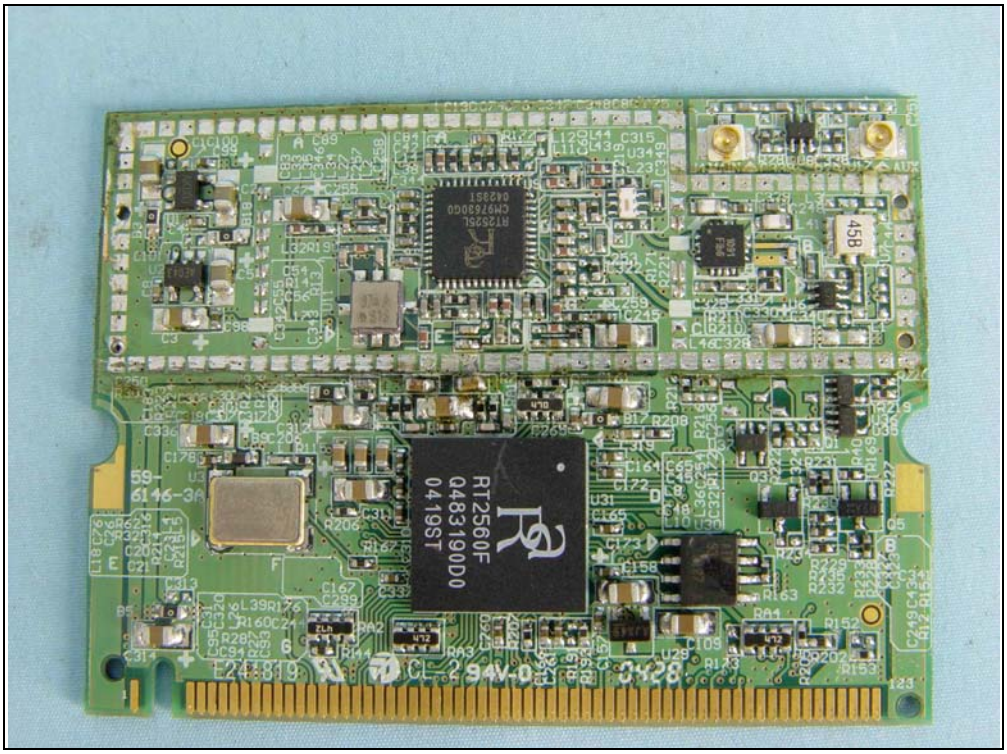
RT2560F
Q483190D0
0419ST
RT2525L
CM97630D0
0428ST
59-
6146-3A
E24819
CL-2 94V-0
0428

000DF0150D13
Q802MKG
TTVA43000276
41713-84101-B

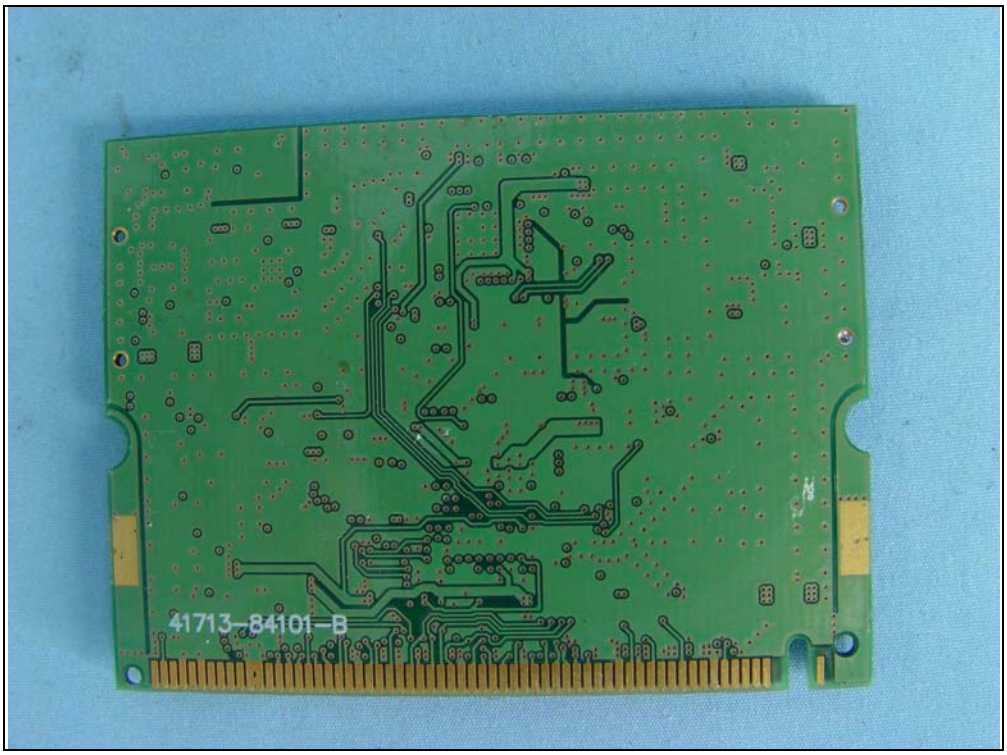
41713-84101-B

RT2560F
Q483190D0
0419ST
59-
6146-3A
E241819

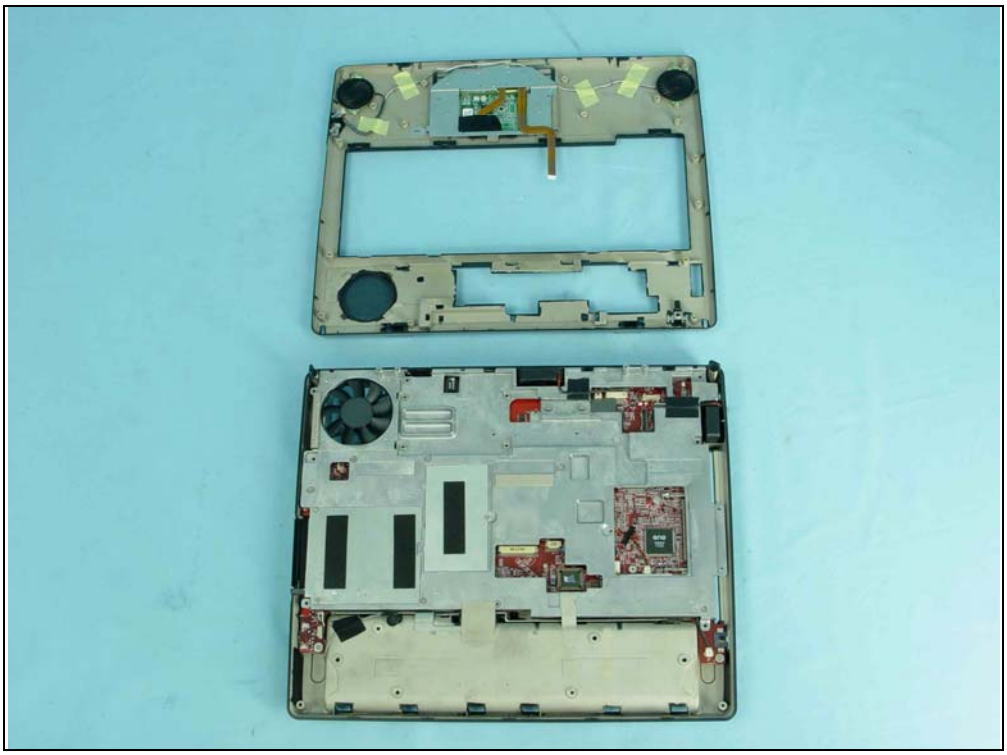

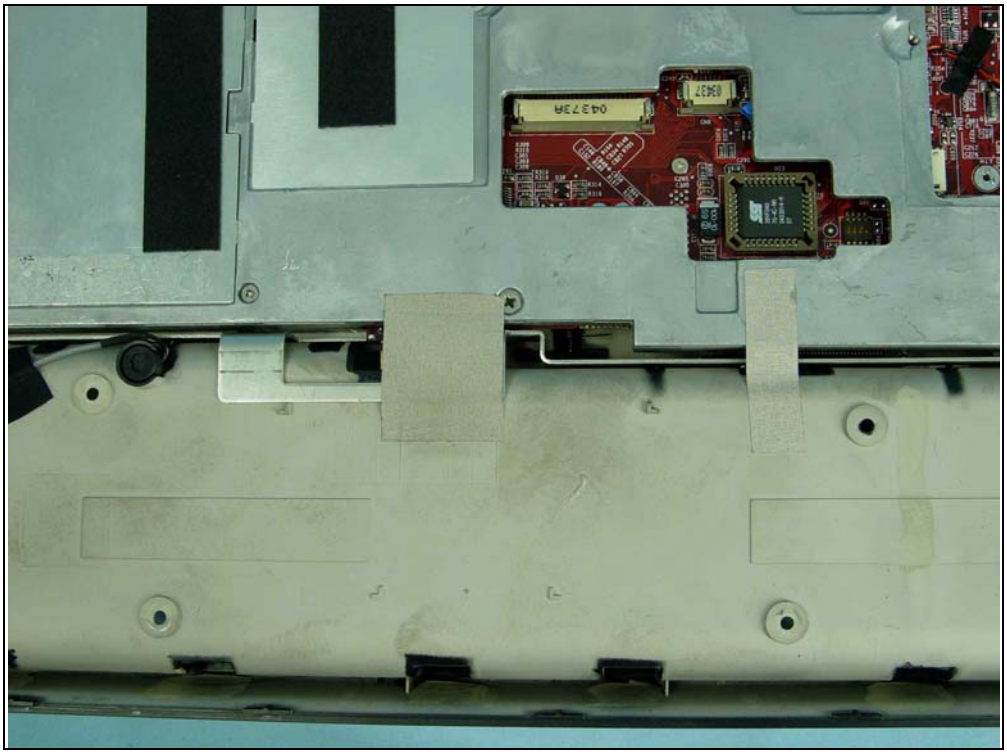

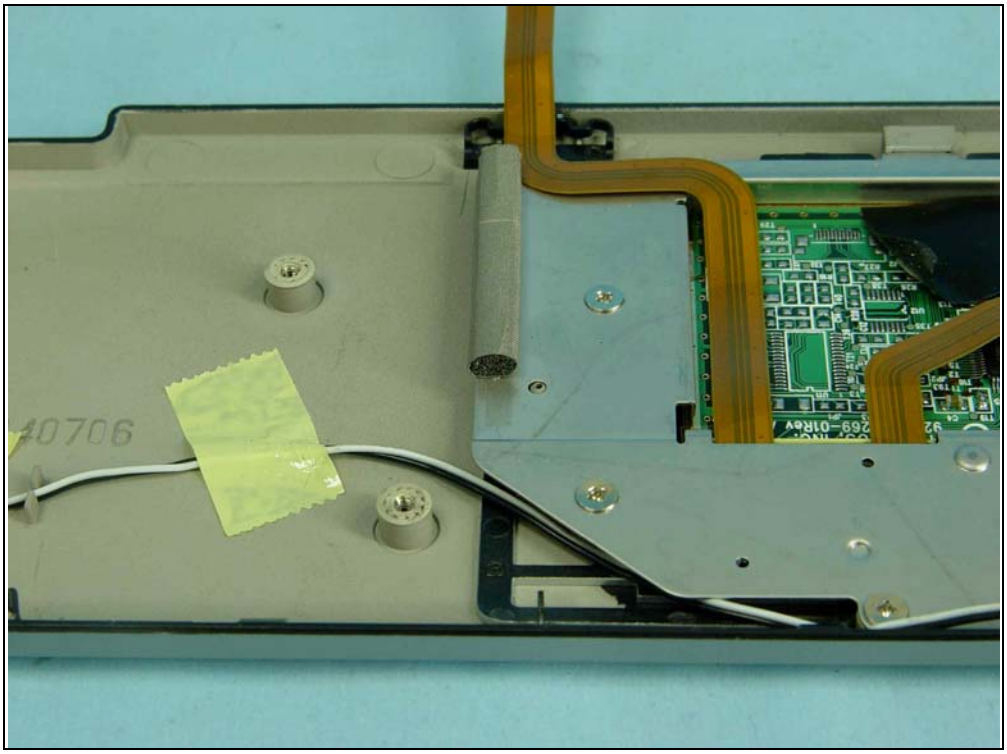

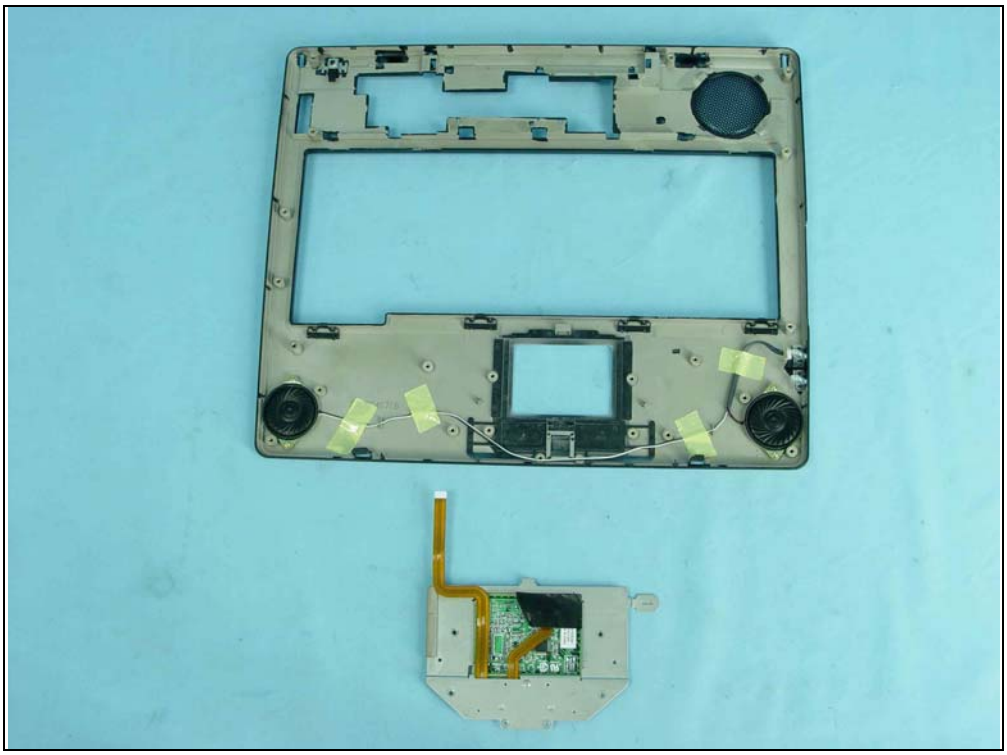

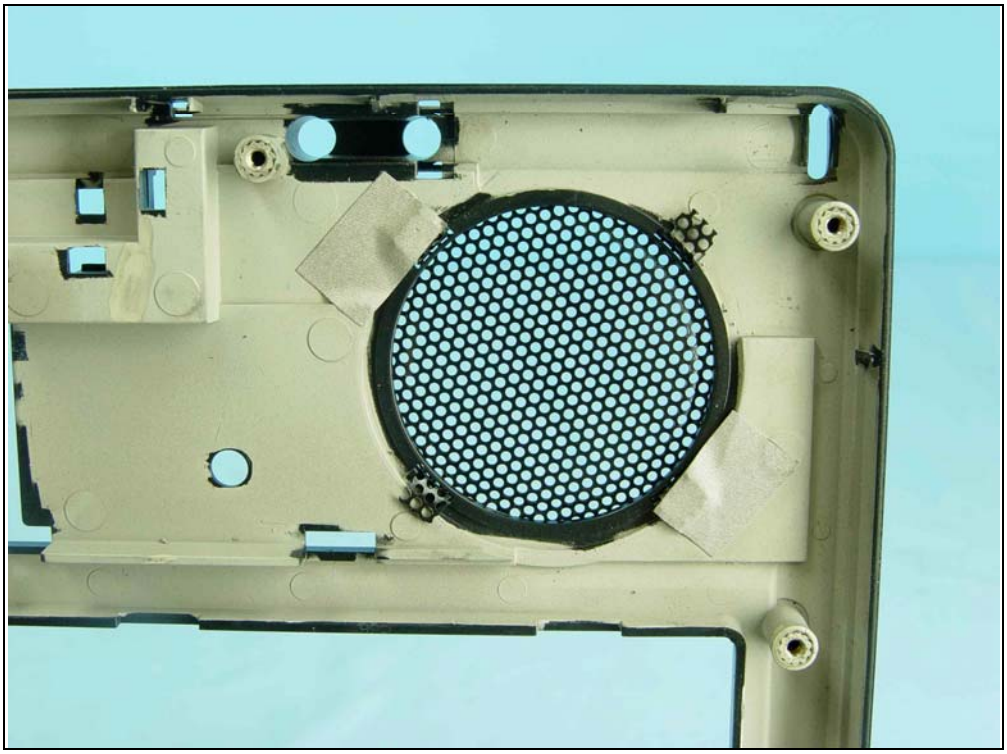

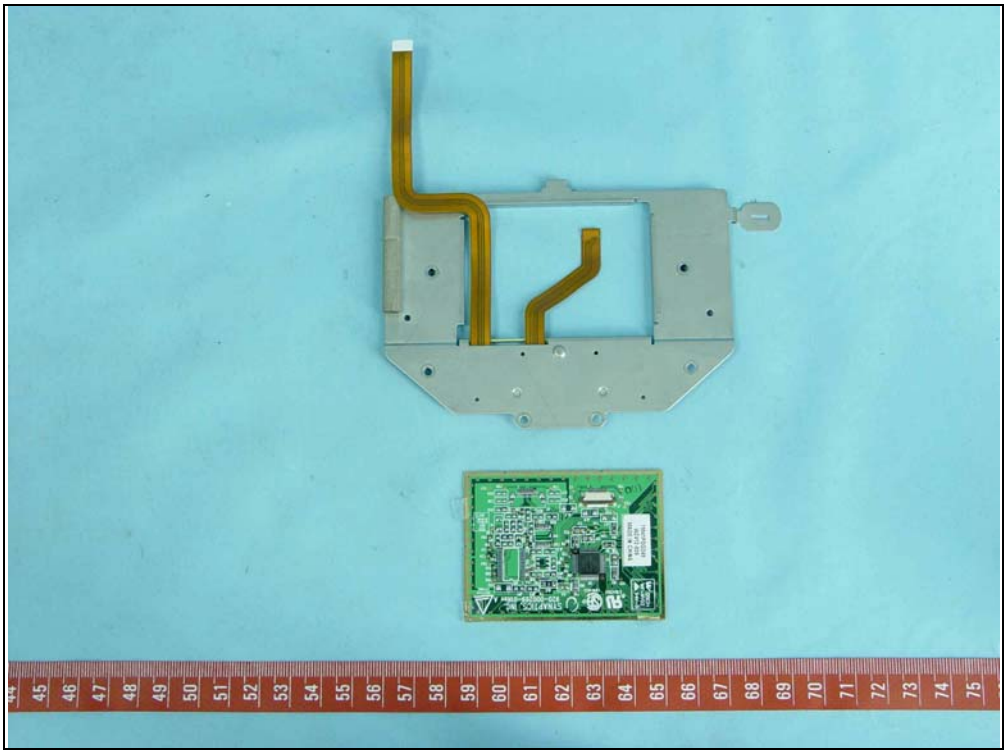

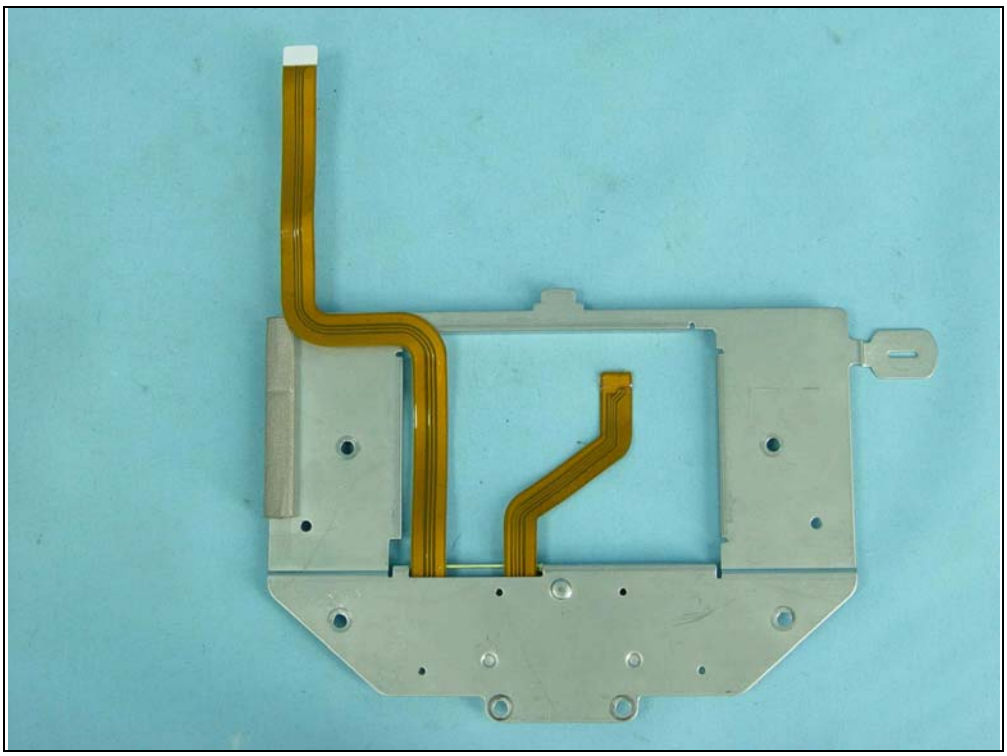

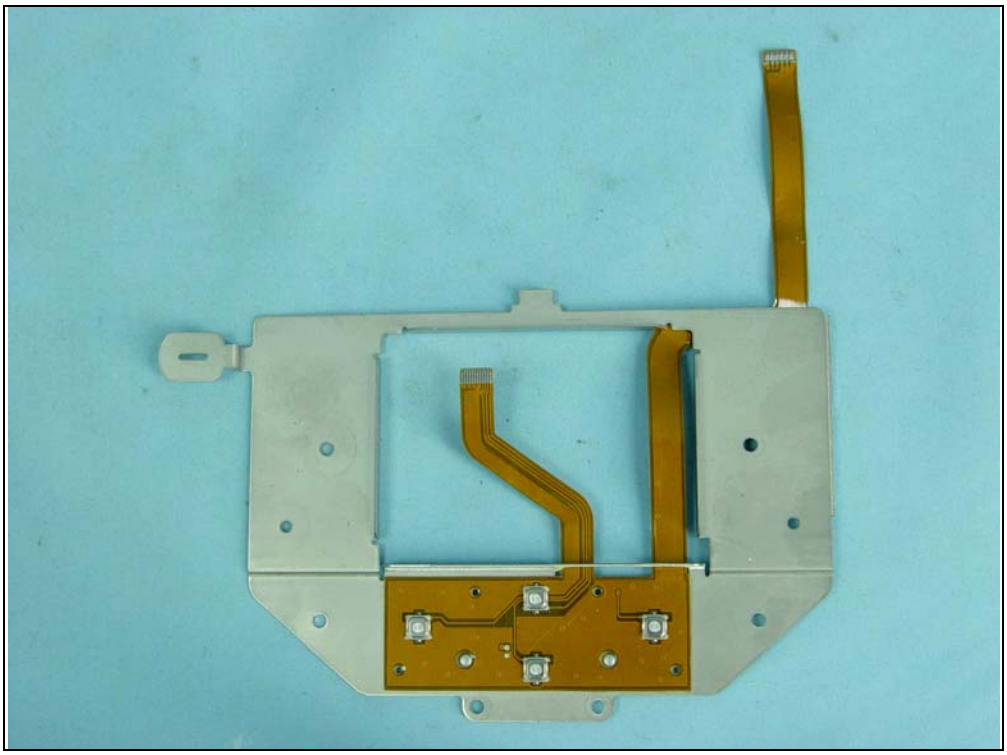

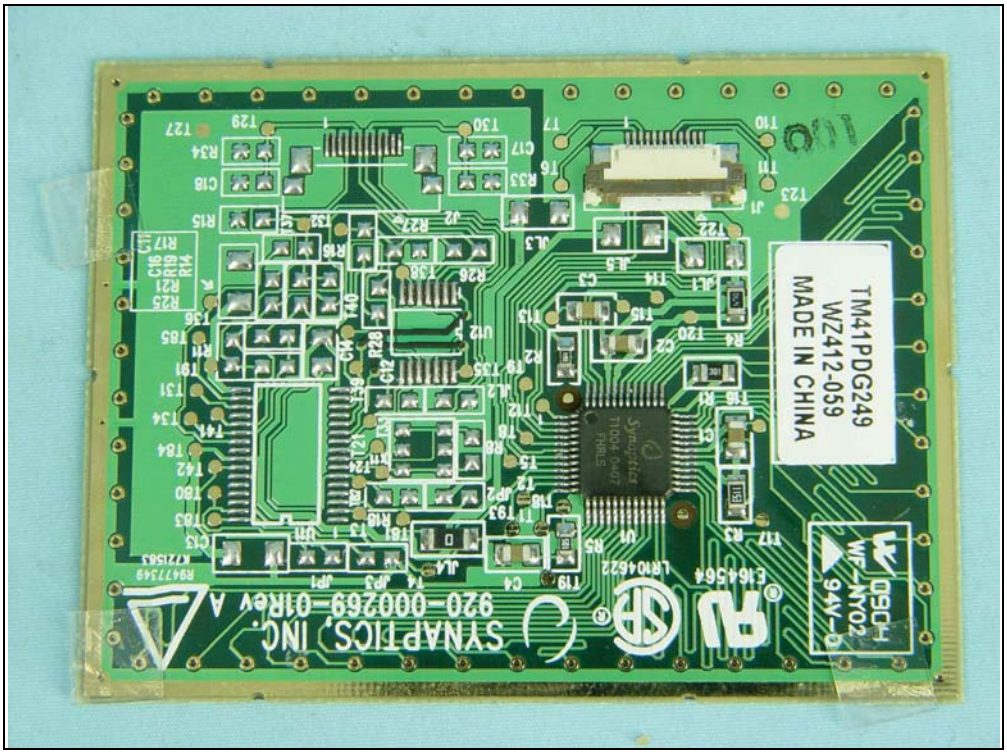
TM41PDG249
WZ412-059
MADE IN CHINA
SYNAPTICS, INC.
920-000269-01Rev A

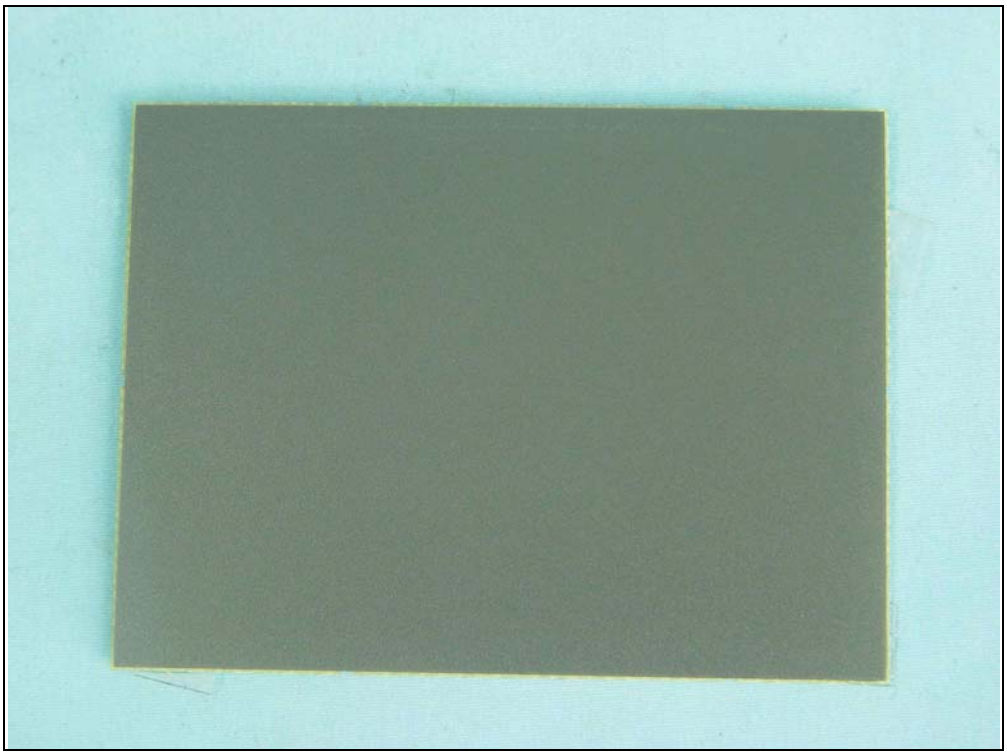

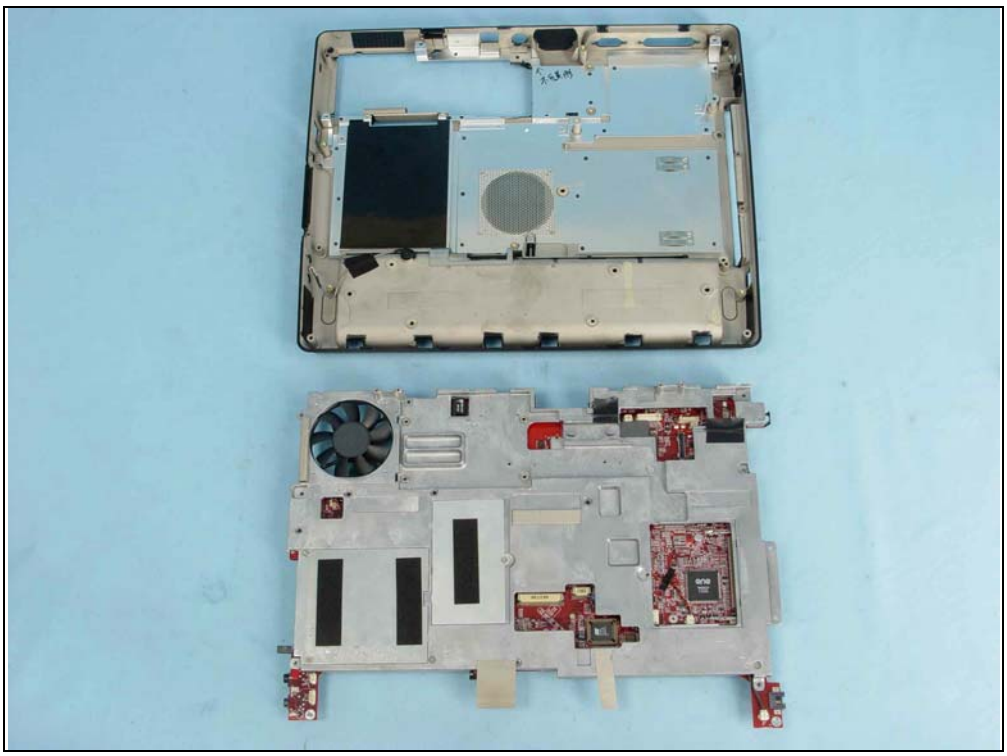

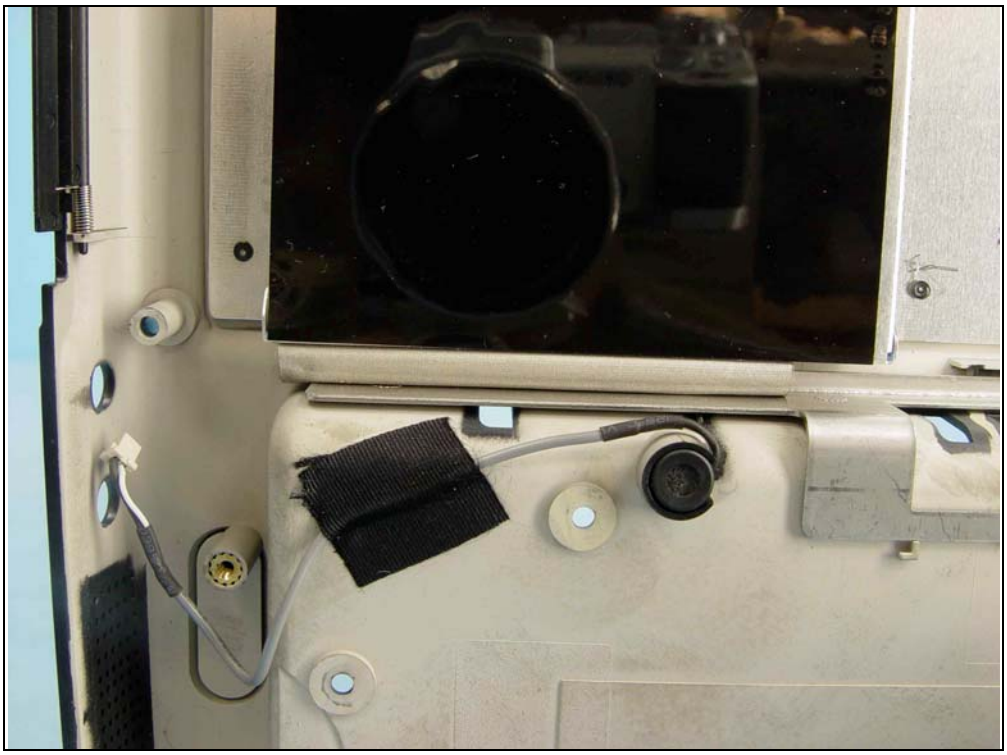

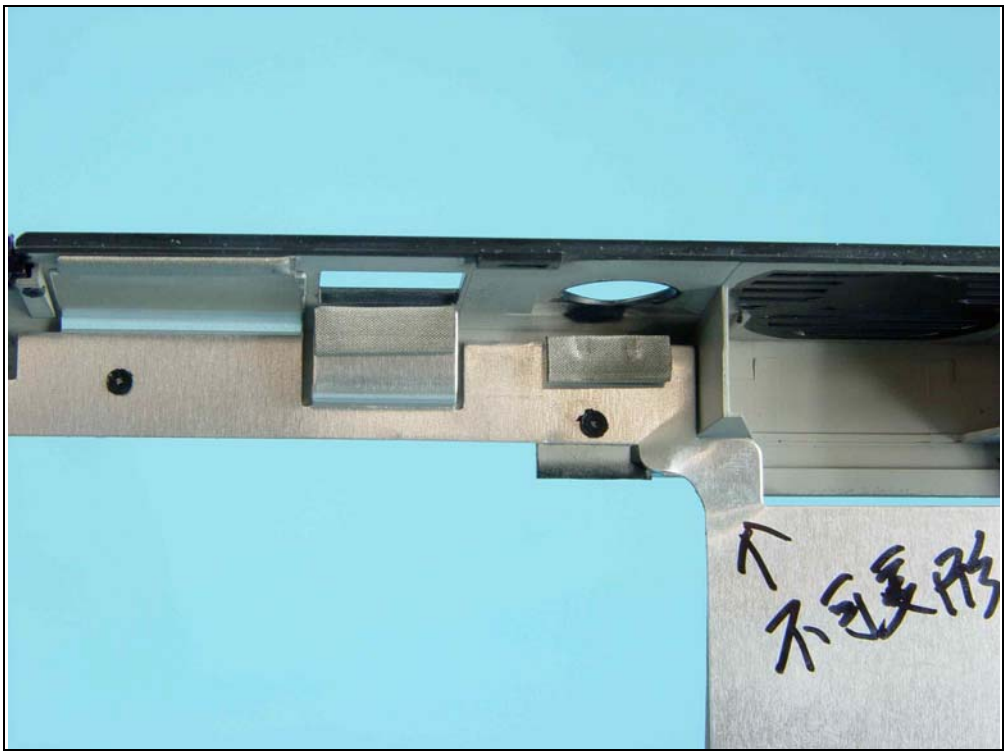
不到美形

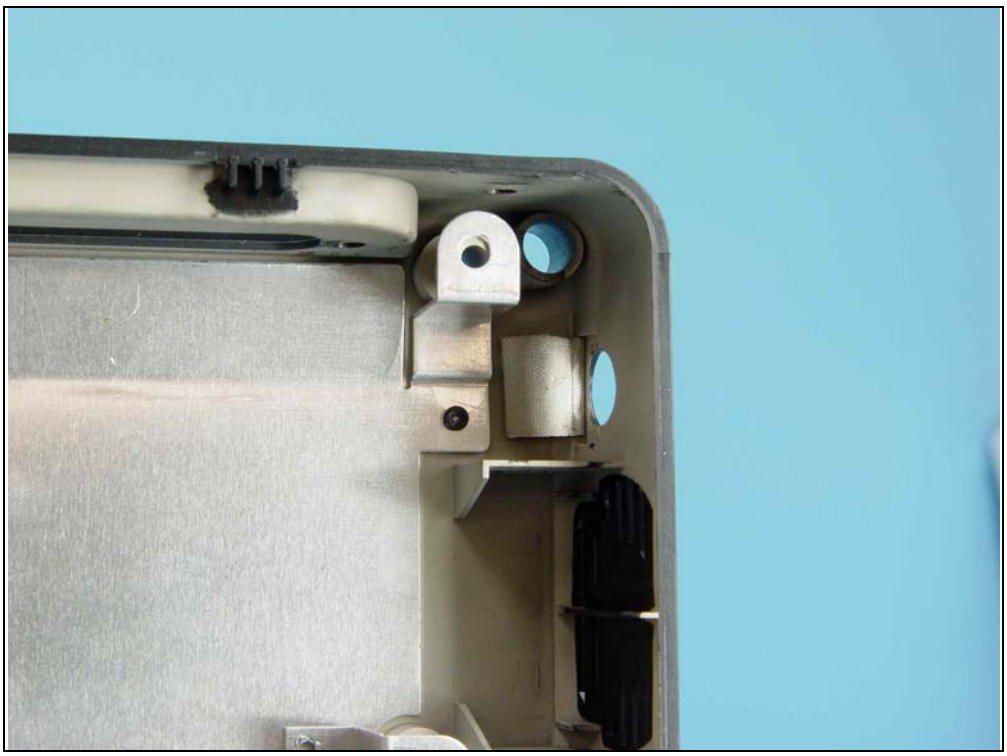

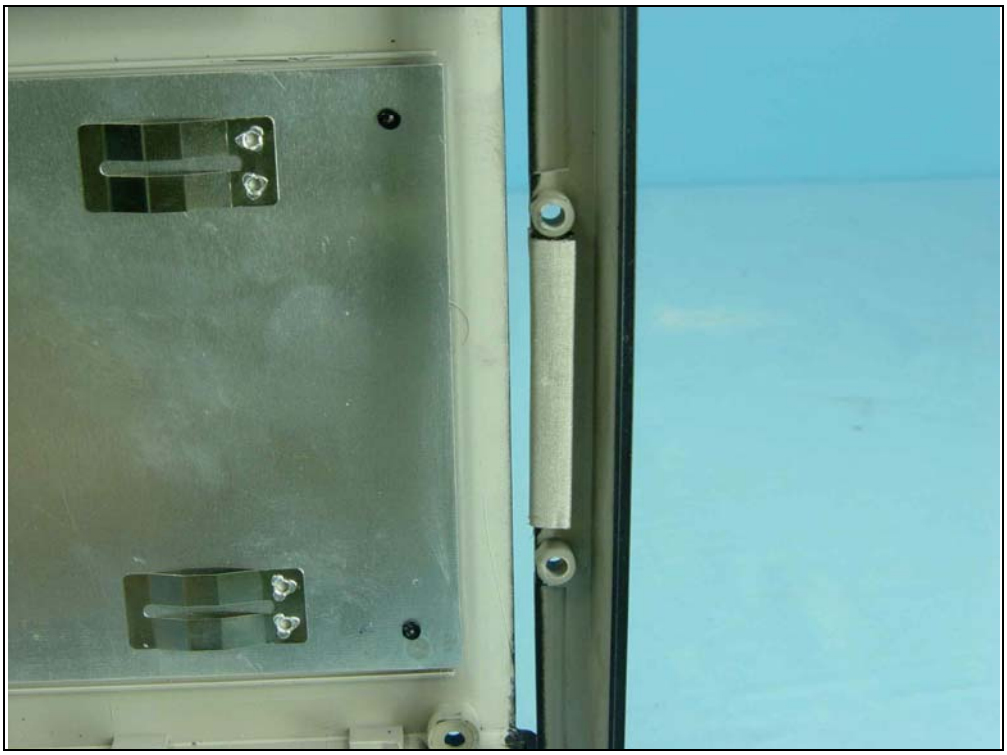

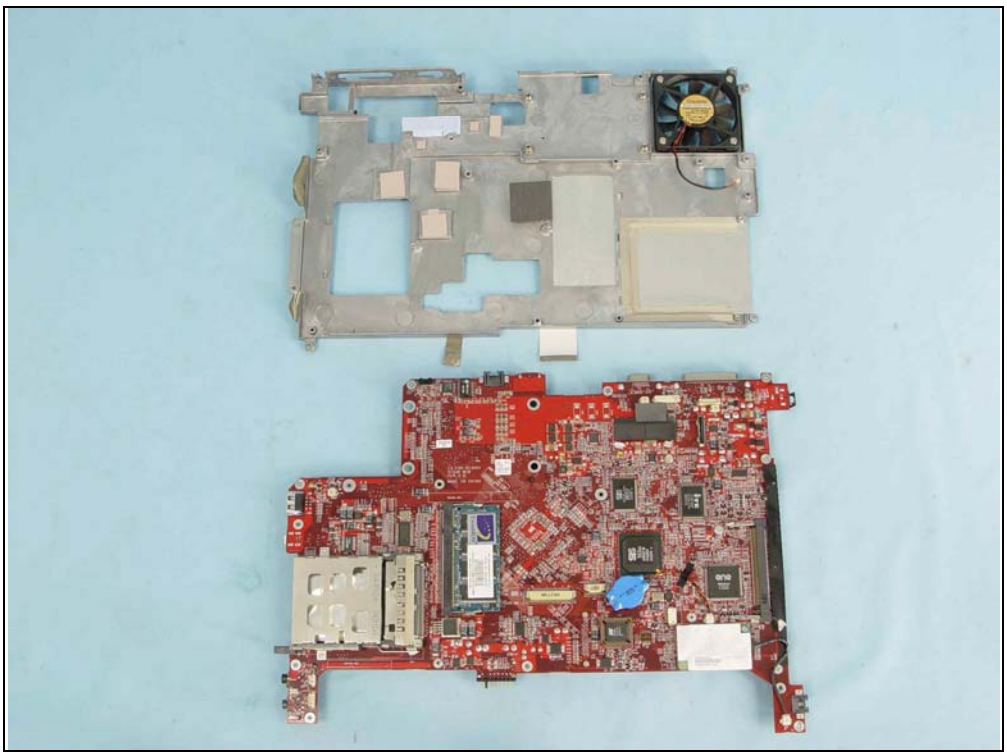

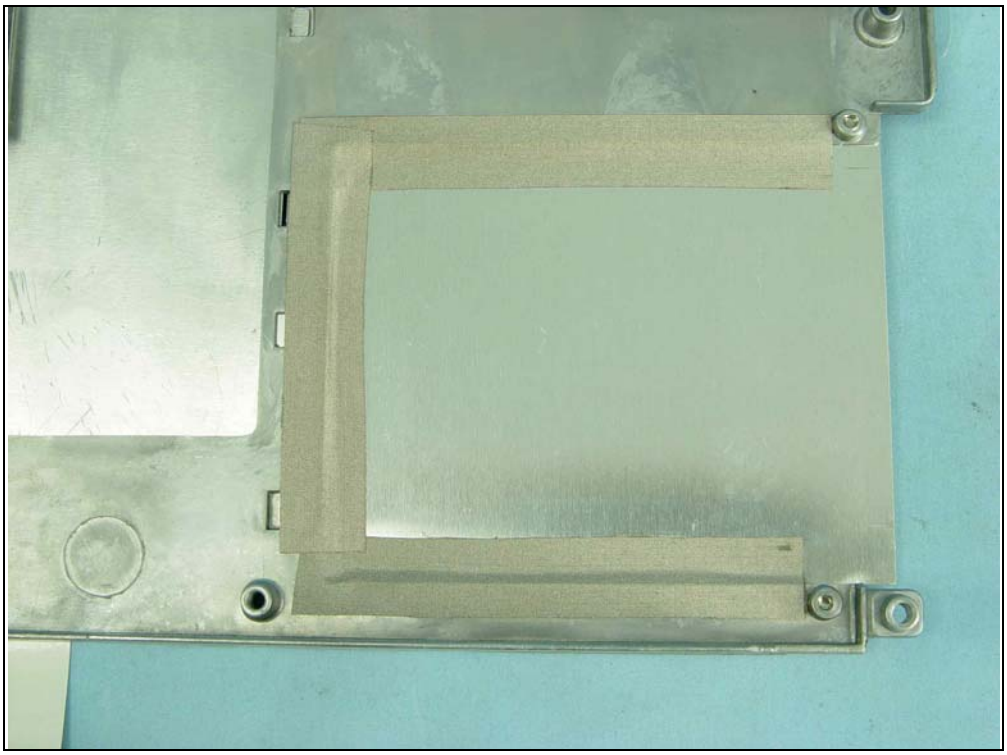

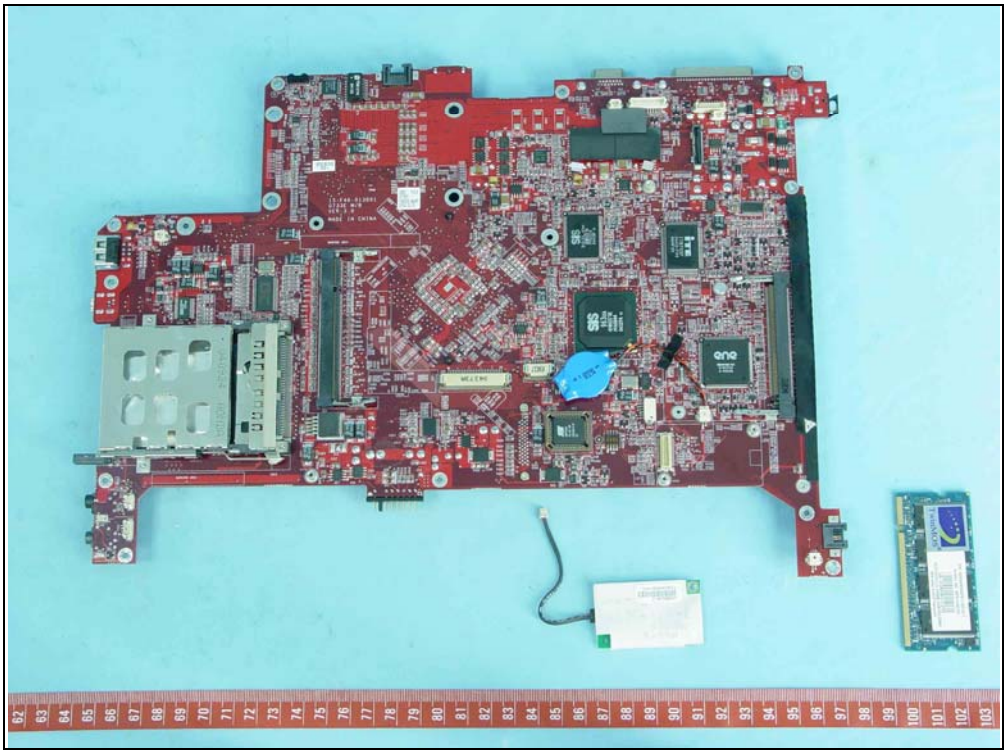

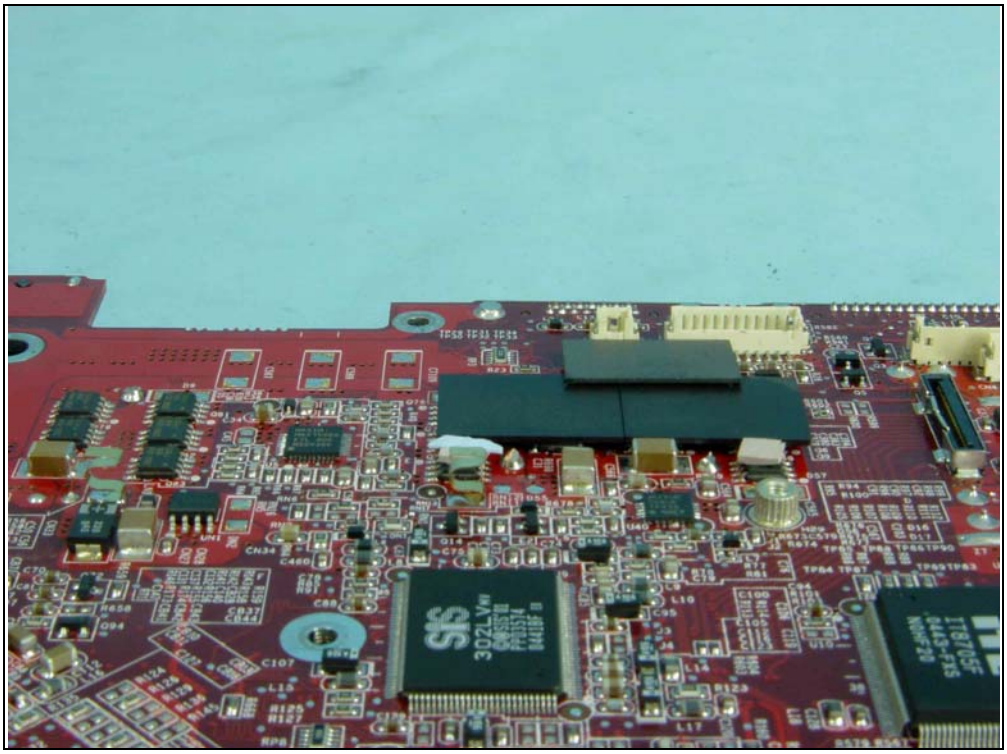

TwinMOS®
P/N: M2S5I08D6APS5F0811A-T
MODEL NO: M2S5I08D-PS
S/N: 416W45M11912799
PC2700(CL2.5) 256MB DDR SO-DIMM
Warranty Void If Removed

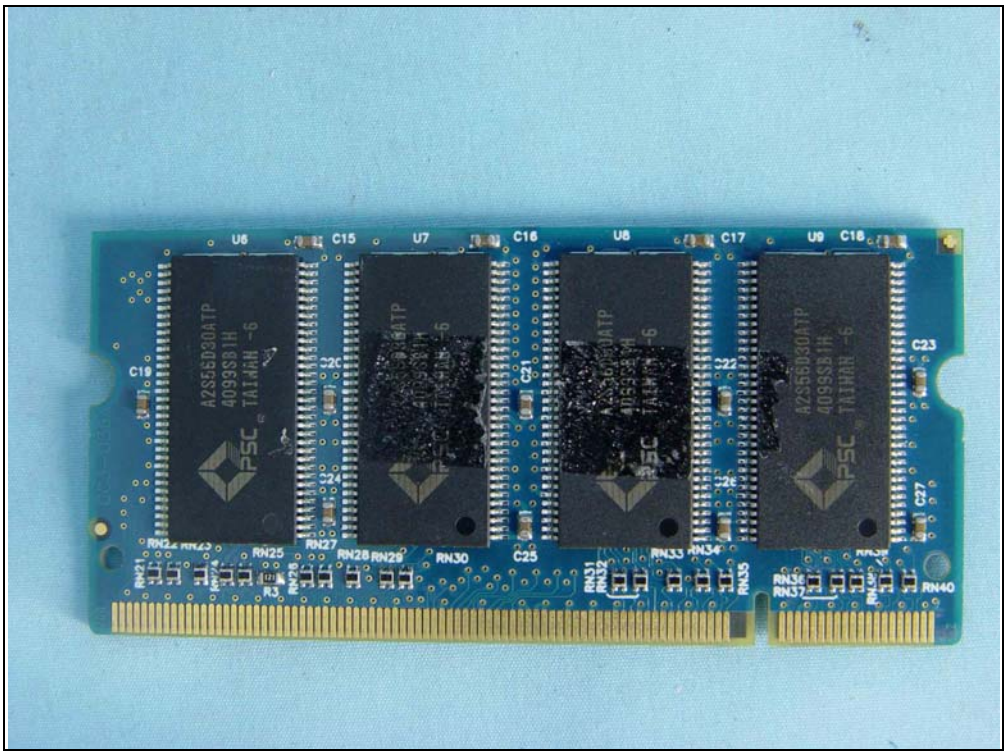

Actiontec / Qcom MD560LMI-2
US: 6OHM501B200204181
TE-A22/K012-03-0284
A02-0419JP
N51
E241130
B191967
TELEPERMIT
This MD560LMI-2 modem may be connected to the Telecom Network
PTC 211 / 03 / 067
RN = 1
TÜV
Rheinland
Product Safety
BAUART GEPRÜFT
TYPE APPROVED

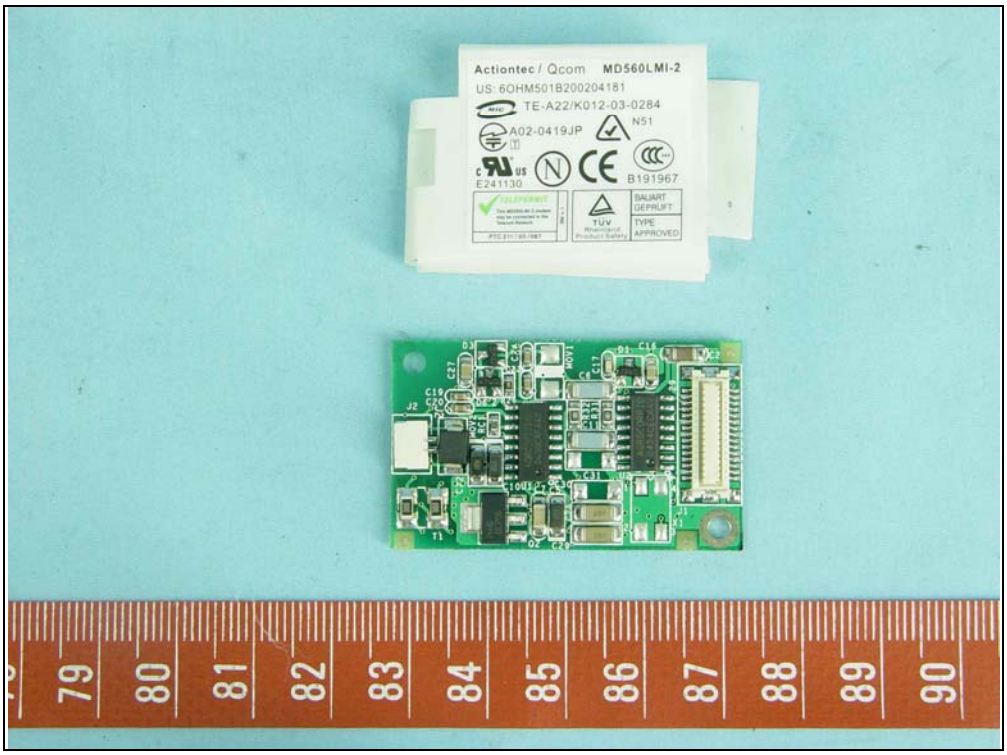
Actiontec / Qcom MD560LMI-2
US: 6OHM501B200204181
TE-A22/K012-03-0284
A02-0419JP
N51
E241130
B191967
BAUART GEPRÜFT
TYPE APPROVED
79
80
81
82
83
84
85
86
87
88
89
90

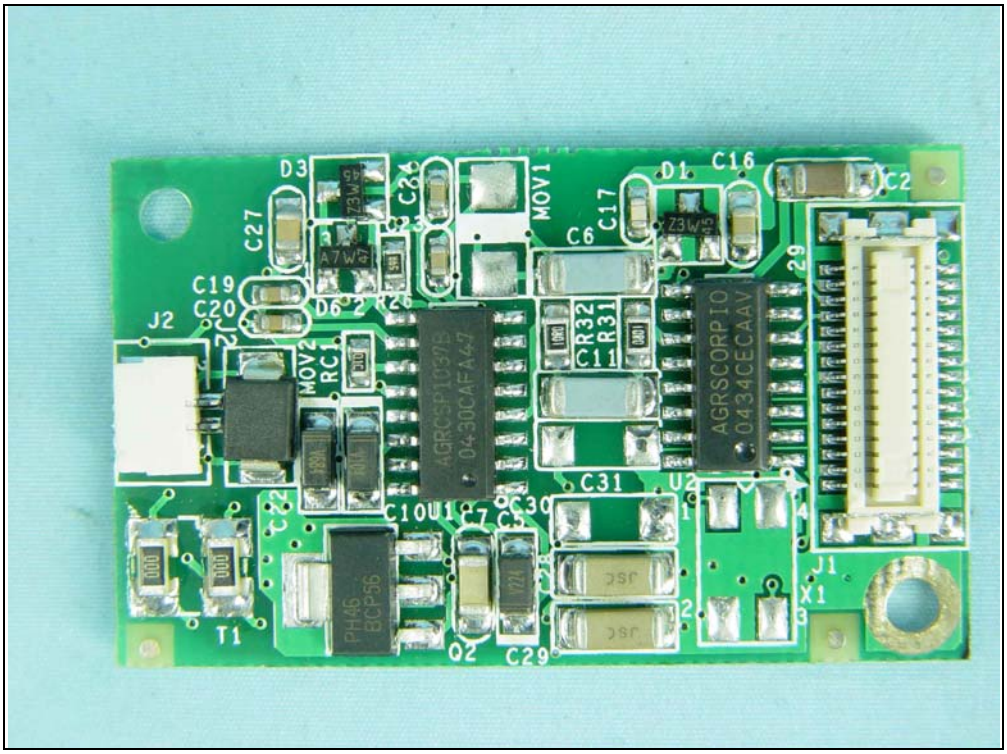
D3
C24
MOV1
D1
C16
C2
C27
C17
C6
C19
C20
J2
D6
R26
MOV2
RC1
R32
R31
C11
AGRCSP1039B
0430CAFA47
AGRSCORPIO
0434CECAAV
C31
C10
U1
C30
C5
U2
J1
X1
T1
PH46
ECP56
Q2
C29

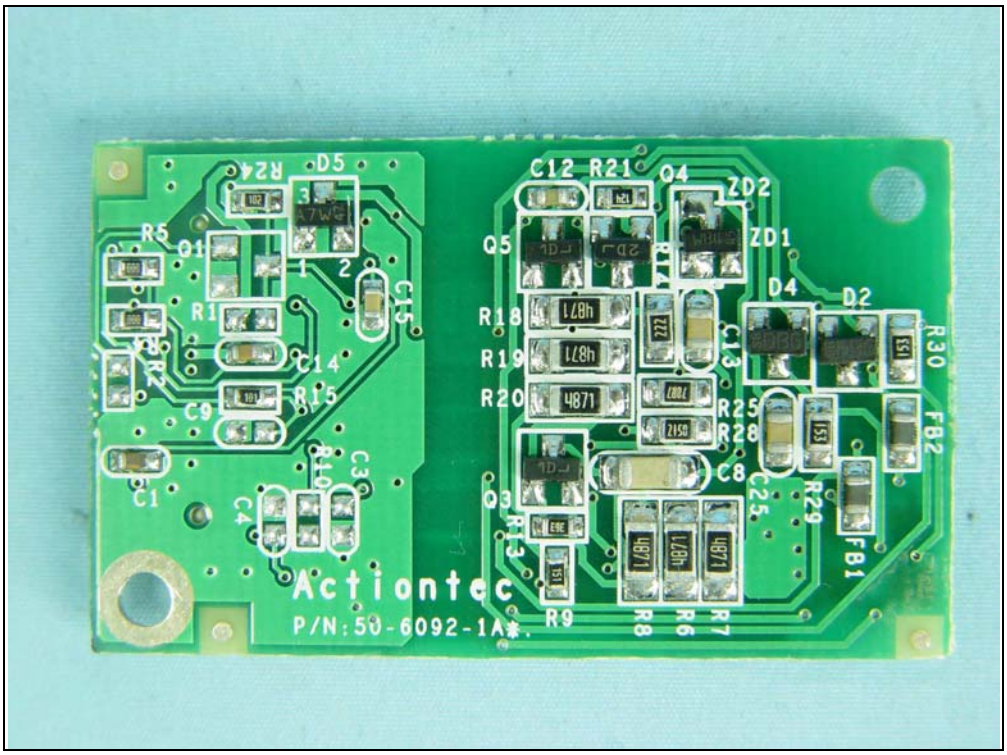
R24
D5
C12
R21
Q4
ZD2
ZD1
R5
Q1
Q5
D4
D2
R1
C15
R18
R19
R20
C13
R30
R2
C14
R15
C9
R25
R28
FB2
C8
C1
C3
C4
Q3
R13
R29
FB1
Actiontec
P/N:50-6092-1A
R9
R8
R6
R7

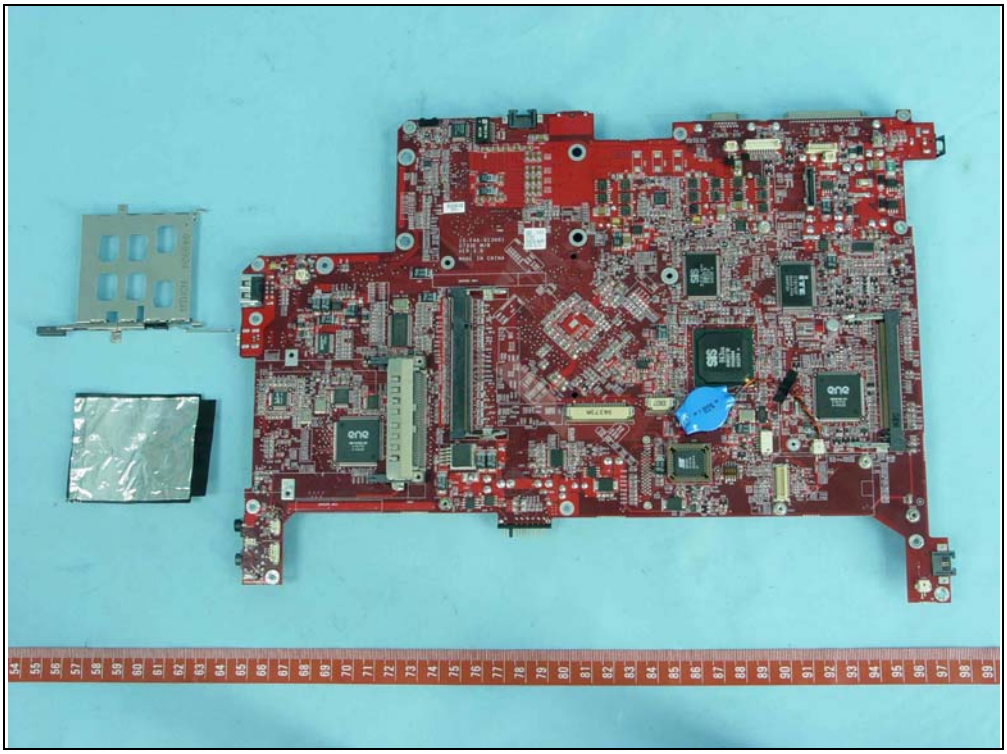

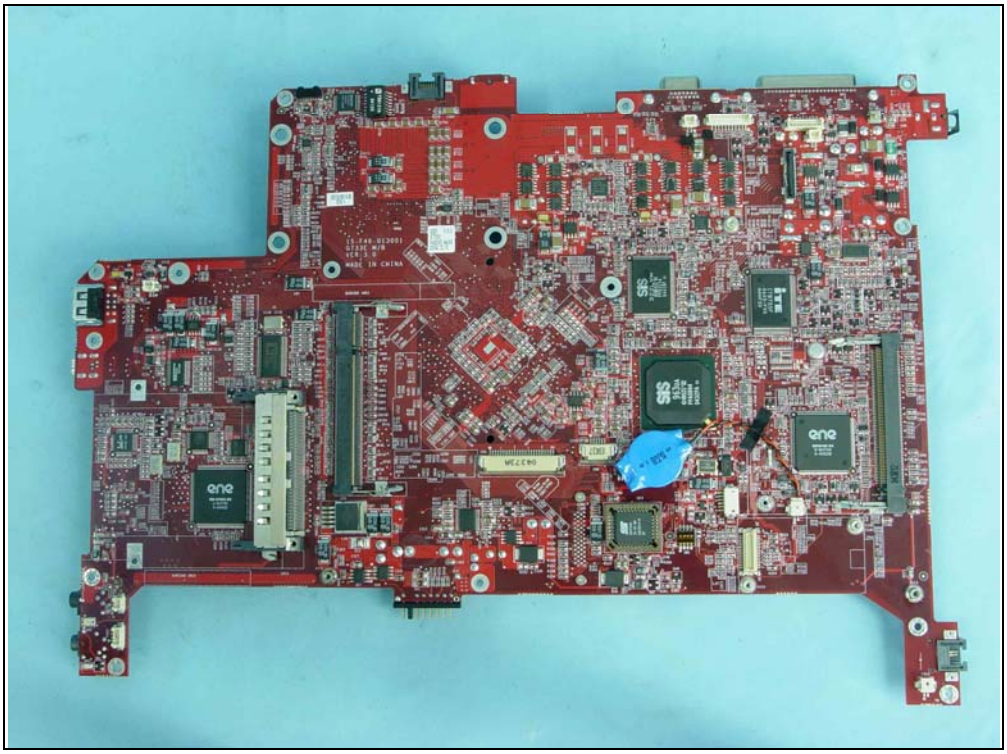

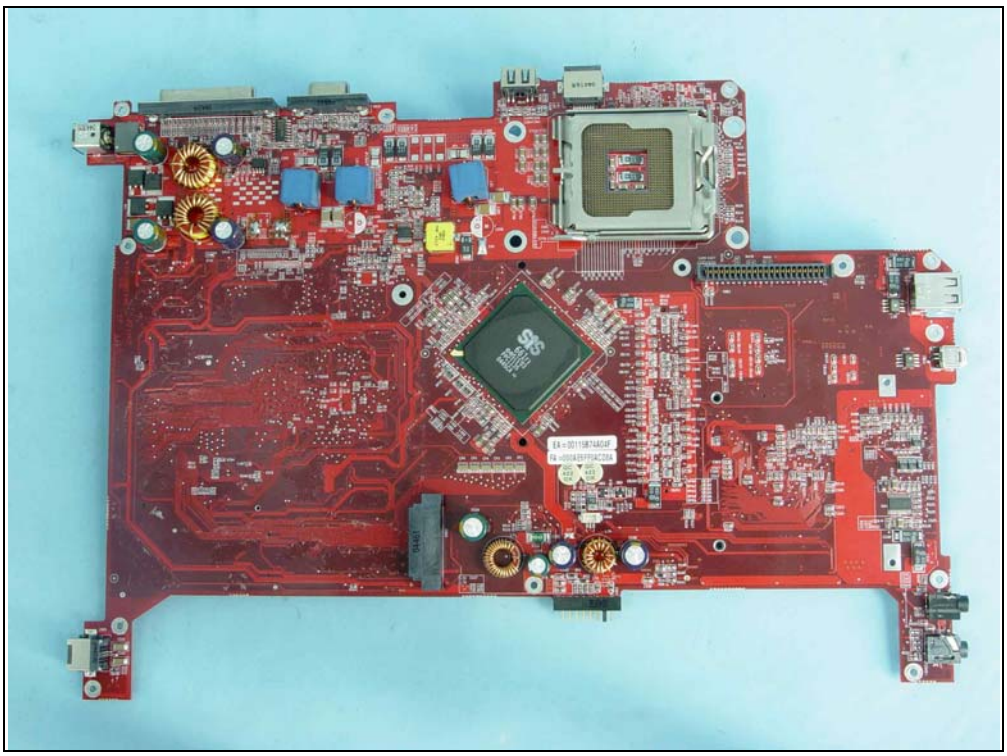

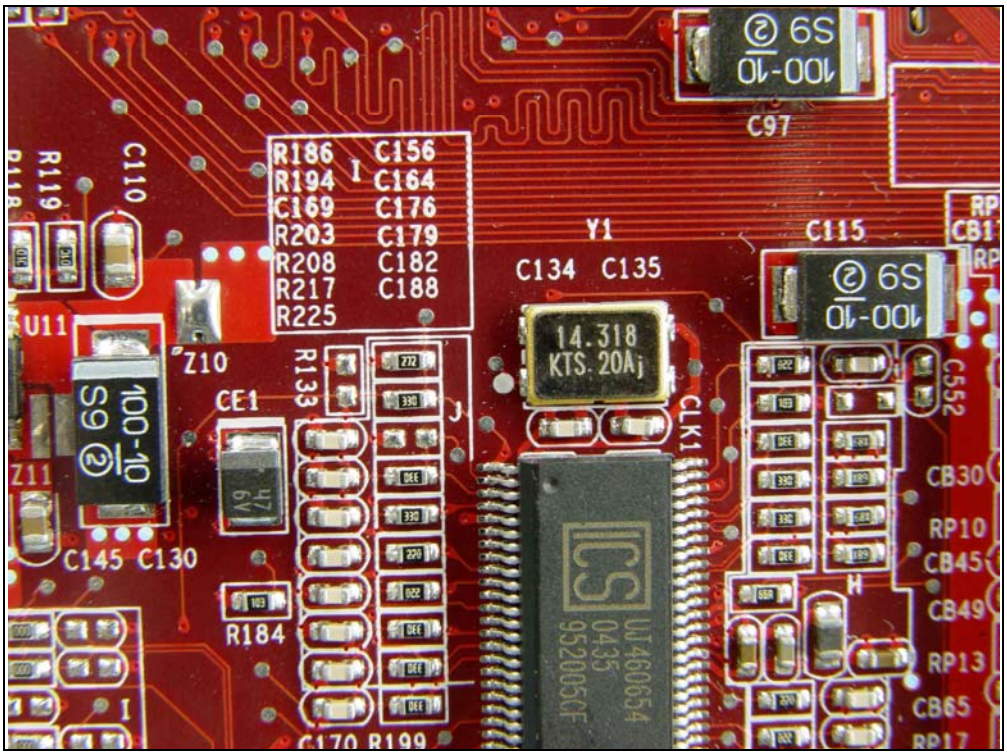
R186 C156
R194 C164
C169 C176
R203 C179
R208 C182
R217 C188
R225
C97
C110
R119
Y1
C134 C135
C115
U11
Z10
CE1
R133
14.318
KTS.20Aj
CLK1
C552
CB30
RP10
CB45
CB49
RP13
CB65
C145 C130
R184
C170 R199

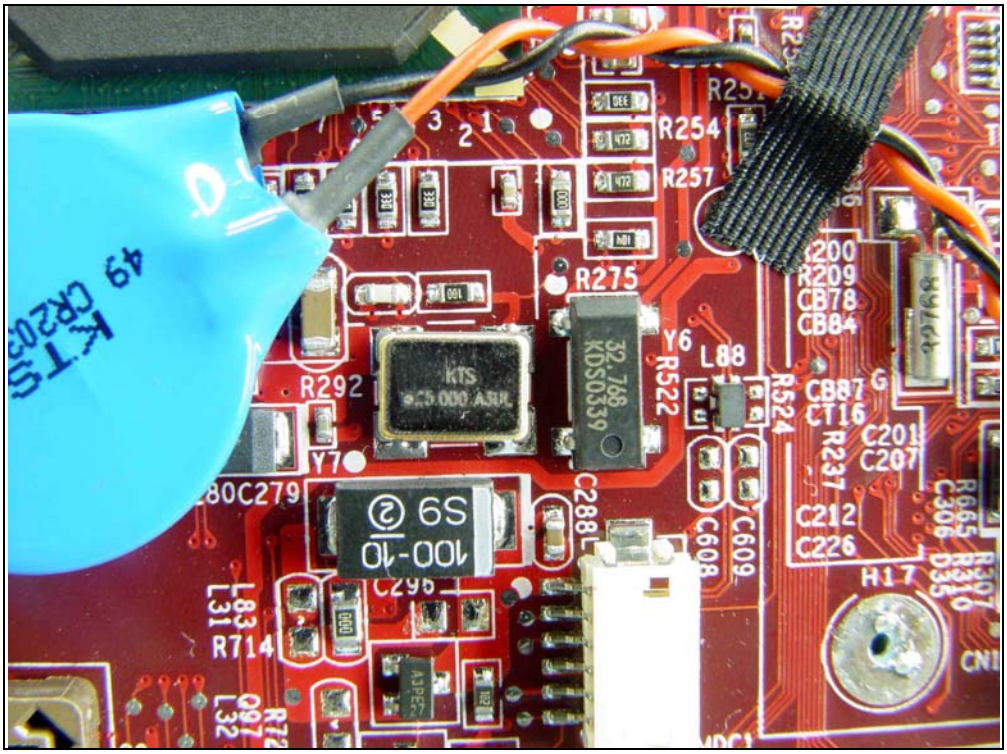
R254
R257
R275
R292
Y6
L88
R522
R524
C288
C608
C609
C212
C226
H17
L83
L31
R714
Q97
L32
C296
100-10
S9 ②
KTS
32.768
KDS0339
ASPEC

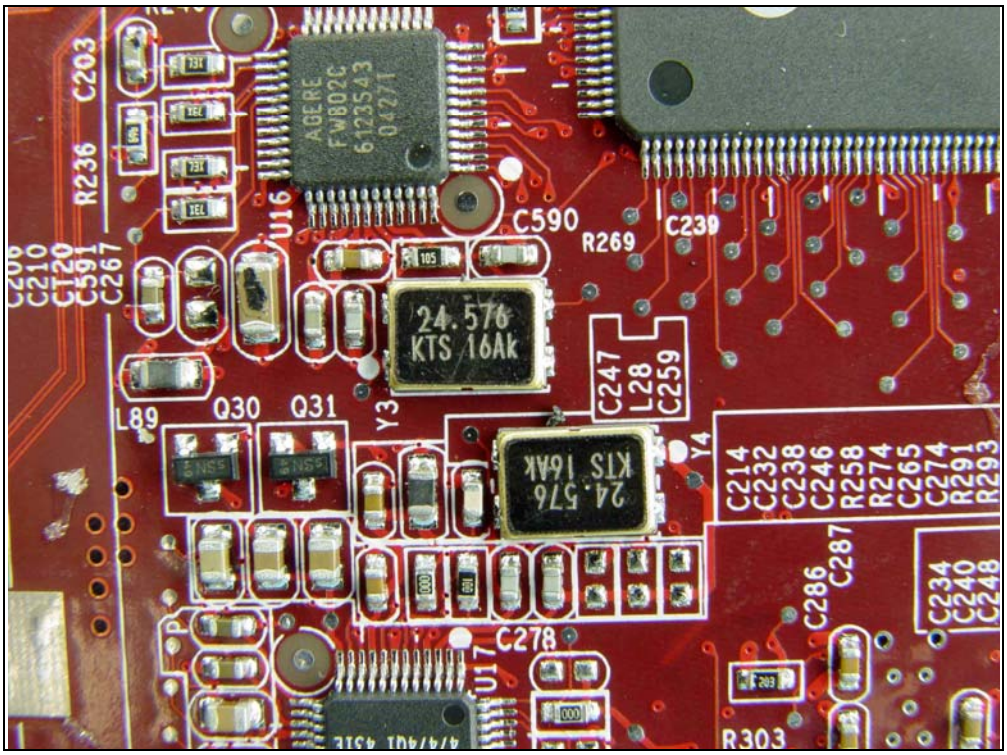
ACERE
FW802C
6123543
0427T
C203
R236
U16
C590
R269
C239
24.576
KTS 16Ak
C247
L28
C259
L89
Q30
Q31
Y3
Y4
C214
C232
C238
C246
R258
R274
C265
C274
R291
R293
C286
C287
C234
C240
C248
C278
U17
R303

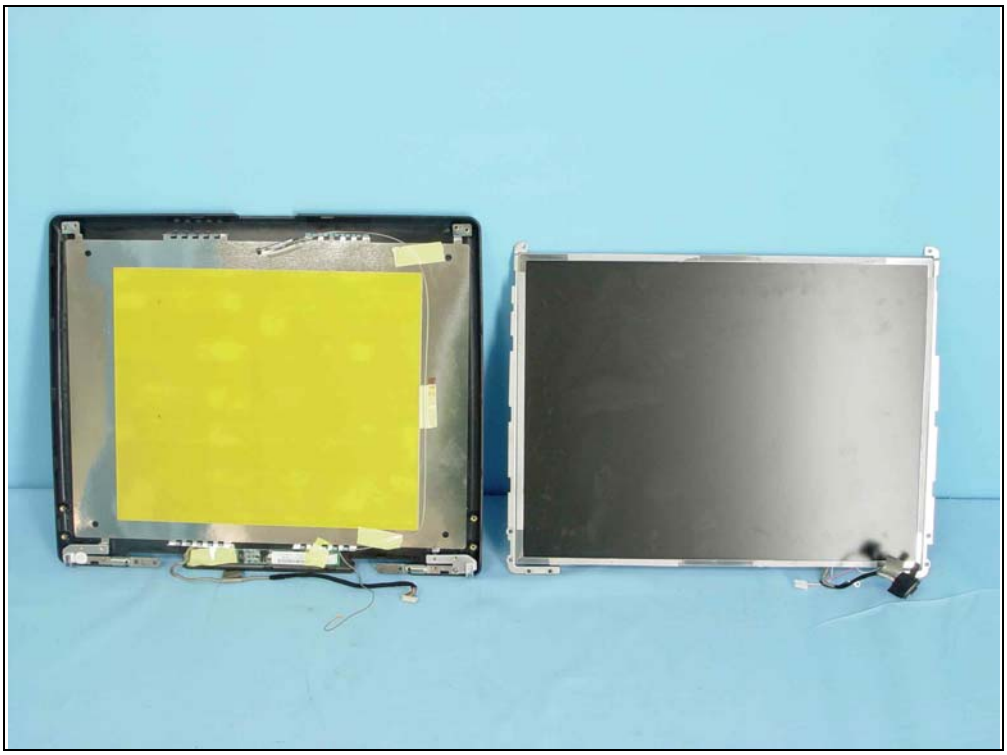

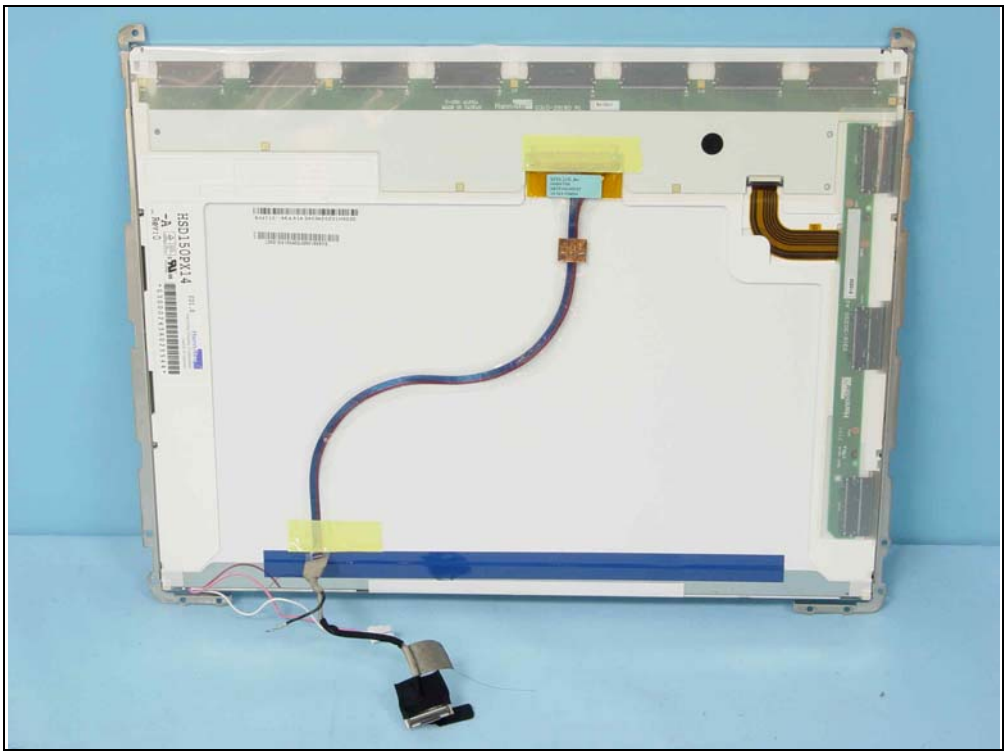
HSD150PX14
-A

HSD150PX14
ED1.0
HannStar
HannStar Display Corporation
MADE IN TAIWAN
-A
BAUART GEPRÜFT
TYPE APPROVED
E212246
CM Rev:0
G30002K3A025544

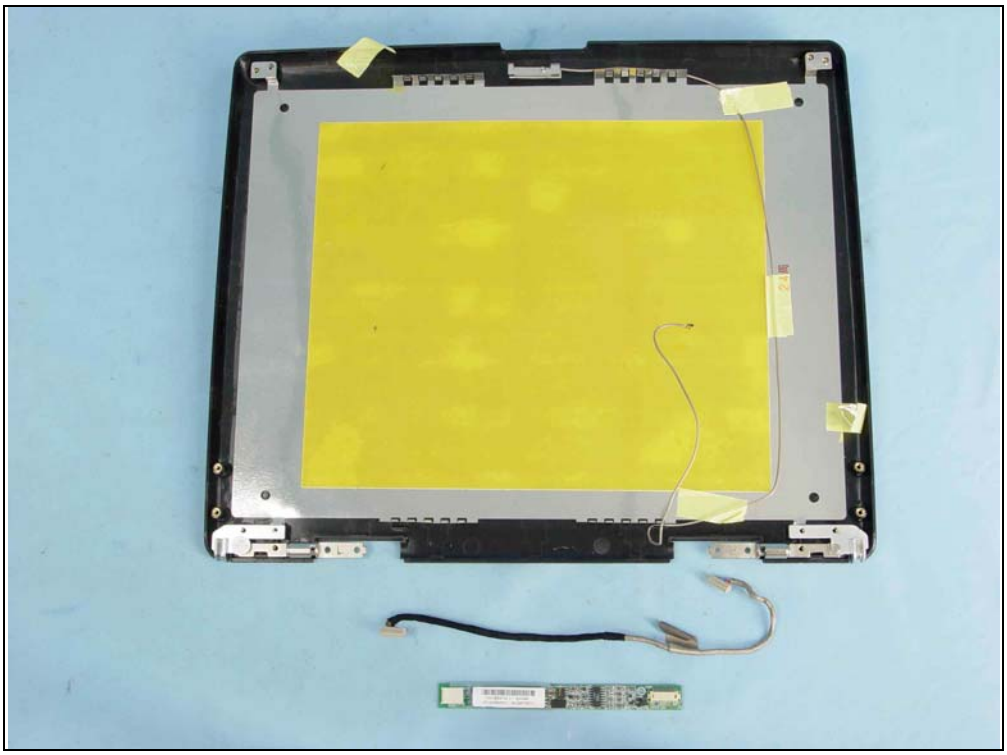

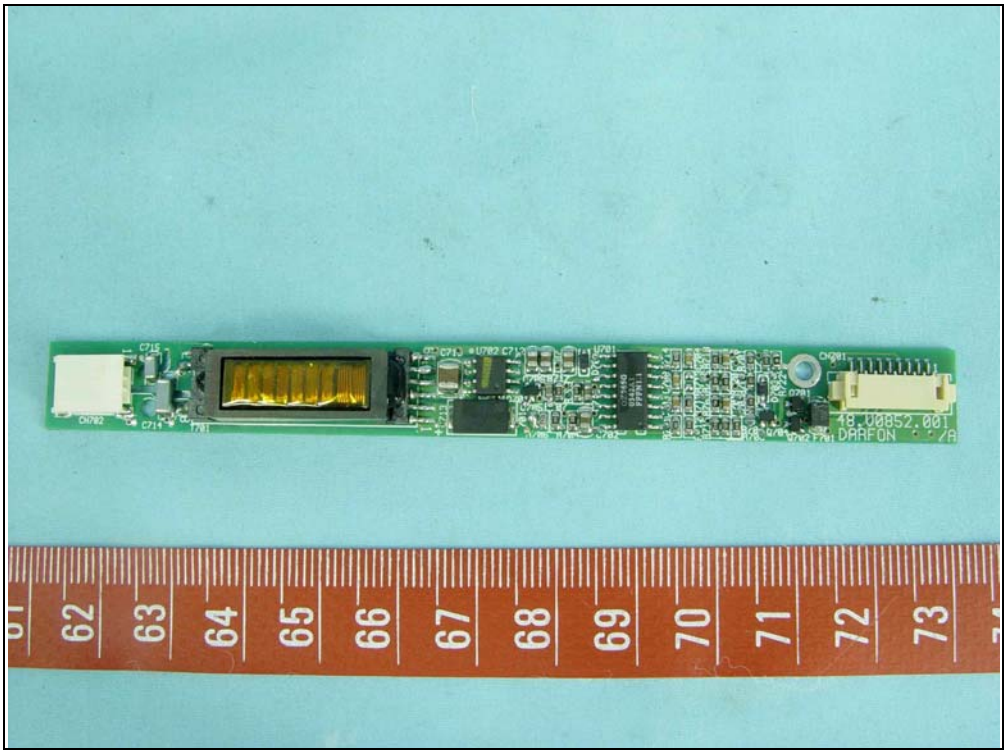
48.00852.001
DRAFON
62
63
64
65
66
67
68
69
70
71
72
73

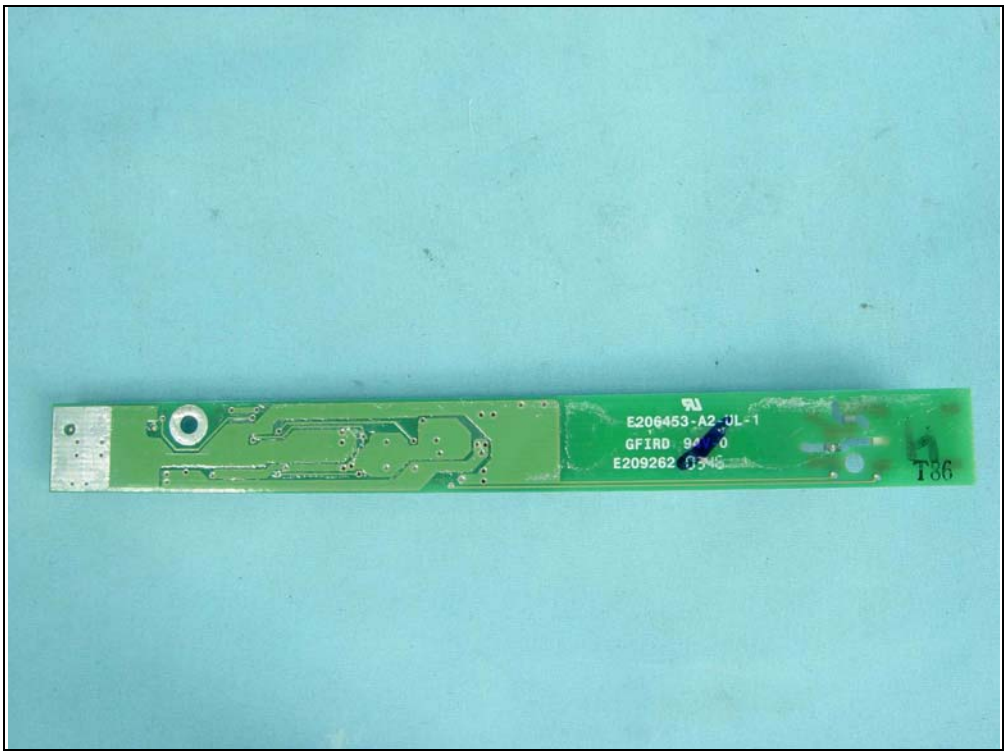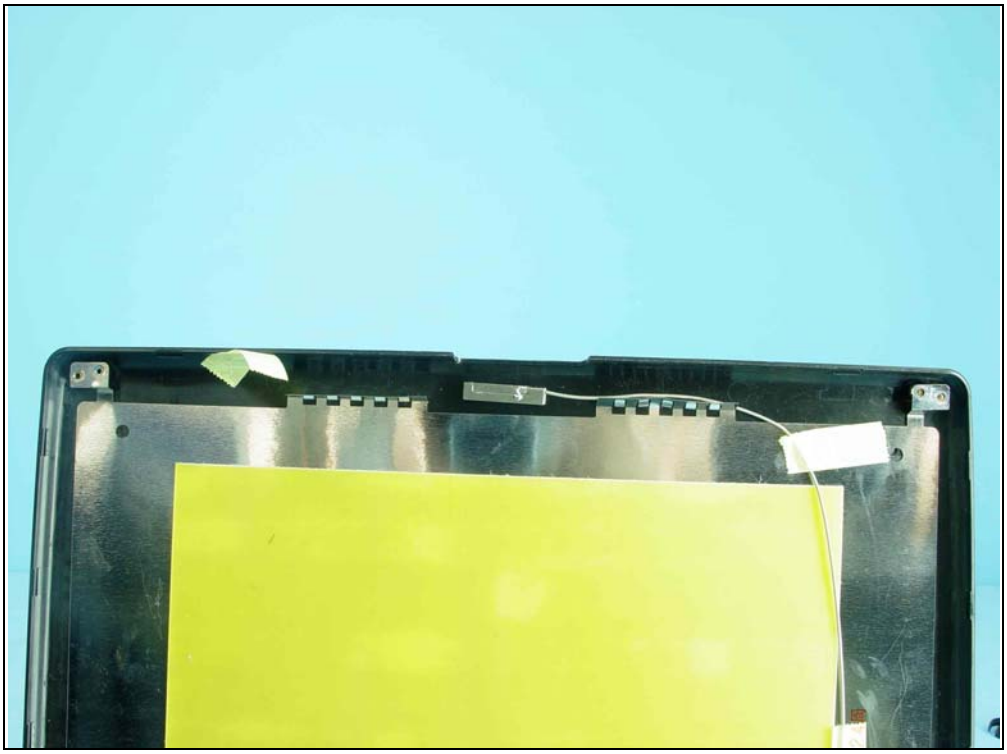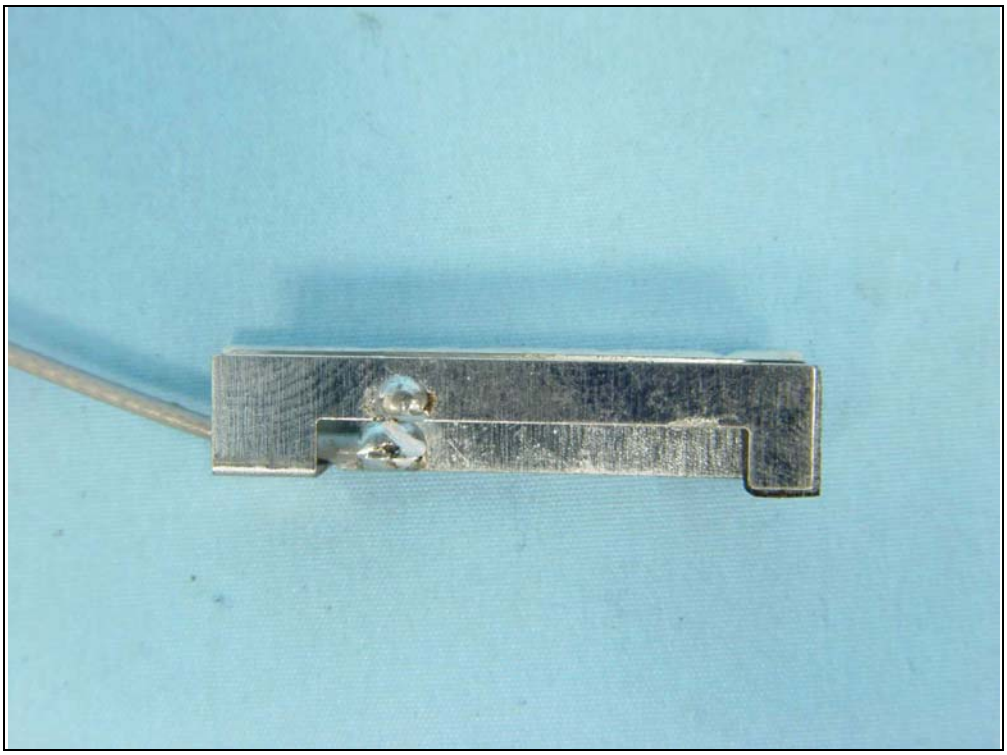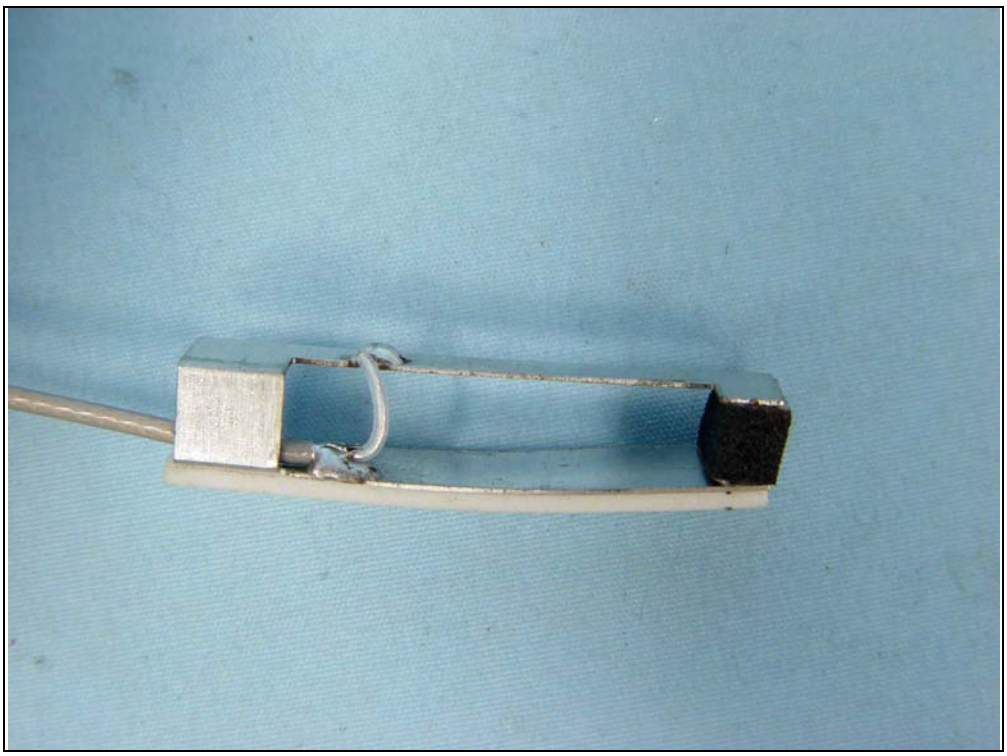
E206453-A2-UL-1
T86