

Plots of System Verification

Appendix A. Plots of System Verification

The plots for system verification are shown as follows.

Plots of System Verification

Measurement Report S01 System Check_H1900_231204 Device under Test Properties

Model, Manufacturer	Dimensions [mm]	IMEI	DUT Type
Device,	N/A x N/A x N/A		Dipole

Exposure Conditions

Phantom Section, TSL	Position, Test Distance [mm]	Band	Group, UID	Frequency [MHz], Channel Number	Conversion Factor	TSL Conductivity [S/m]	TSL Permittivity
Flat, -	,		CW, 0--	1900.000, 0	8.44	1.42	39.2

Hardware Setup

Phantom	TSL, Measured Date	Probe, Calibration Date	DAE, Calibration Date
ELI V5.0 (20deg probe tilt) - 1245	H06T27N10 , 2023-Dec-04	EX3DV4 - SN3971, 2023-01-20	DAE4 Sn1589, 2023-05-24

Scan Setup

	Area Scan	Zoom Scan
Grid Extents [mm]	40.0 x 90.0	36.0 x 36.0 x 30.0
Grid Steps [mm]	10.0 x 15.0	6.0 x 6.0 x 1.5
Sensor Surface [mm]	3.0	1.4

Measurement Results

	Area Scan	Zoom Scan
Date	2023-12-04	2023-12-04
psSAR1g [W/kg]	2.04	2.06
psSAR10g [W/kg]	1.06	1.08
Power Drift [dB]	-0.05	0.03
M2/M1 [%]		80.3
Dist 3dB Peak [mm]		9.6

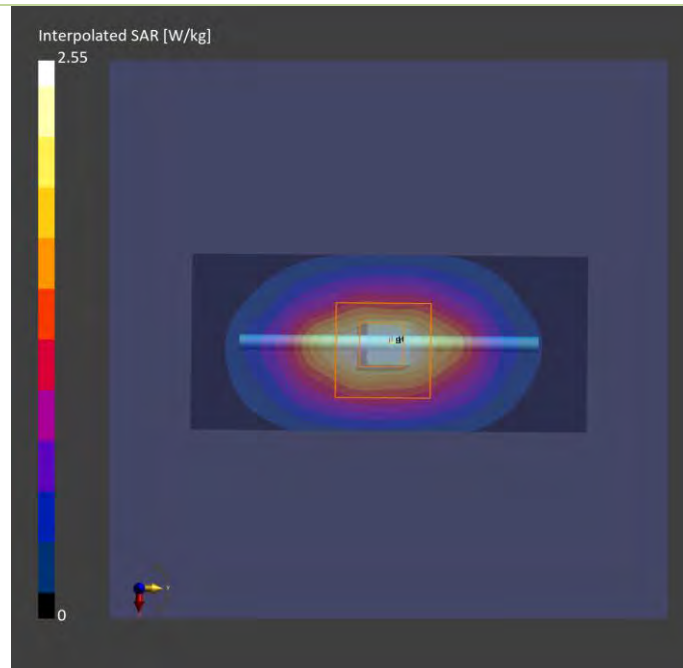

Plots of System Verification

Measurement Report S02 System Check_H1750_231206 Device under Test Properties

Model, Manufacturer	Dimensions [mm]	IMEI	DUT Type
Device,	N/A x N/A x N/A		Dipole

Exposure Conditions

Phantom Section, TSL	Position, Test Distance [mm]	Band	Group, UID	Frequency [MHz], Channel Number	Conversion Factor	TSL Conductivity [S/m]	TSL Permittivity
Flat, -	,		CW, 0--	1750.000, 0	8.86	1.33	40.4

Hardware Setup

Phantom	TSL, Measured Date	Probe, Calibration Date	DAE, Calibration Date
ELI V5.0 (20deg probe tilt) - 1245	H06T27N10 , 2023-Dec-06	EX3DV4 - SN3971, 2023-01-20	DAE4 Sn1589, 2023-05-24

Scan Setup

	Area Scan	Zoom Scan
Grid Extents [mm]	40.0 x 90.0	36.0 x 36.0 x 30.0
Grid Steps [mm]	10.0 x 15.0	6.0 x 6.0 x 1.5
Sensor Surface [mm]	3.0	1.4

Measurement Results

	Area Scan	Zoom Scan
Date	2023-12-06	2023-12-06
psSAR1g [W/kg]	1.76	1.77
psSAR10g [W/kg]	0.938	0.954
Power Drift [dB]	0.03	-0.06
M2/M1 [%]		81.3
Dist 3dB Peak [mm]		9.6

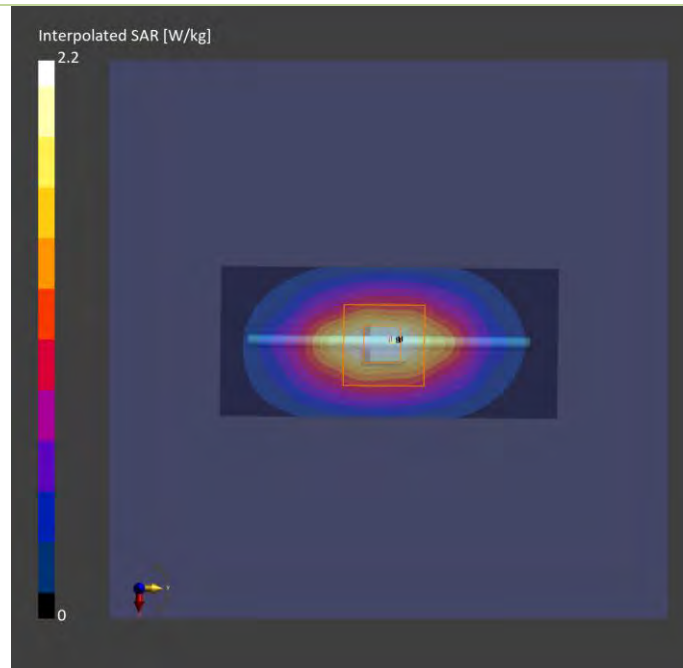

Plots of System Verification

Measurement Report S03 System Check_H835_231207 Device under Test Properties

Model, Manufacturer	Dimensions [mm]	IMEI	DUT Type
Device,	N/A x N/A x N/A		Dipole

Exposure Conditions

Phantom Section, TSL	Position, Test Distance [mm]	Band	Group, UID	Frequency [MHz], Channel Number	Conversion Factor	TSL Conductivity [S/m]	TSL Permittivity
Flat, -	,		CW, 0--	835.000, 0	10.36	0.982	43.5

Hardware Setup

Phantom	TSL, Measured Date	Probe, Calibration Date	DAE, Calibration Date
ELI V5.0 (20deg probe tilt) - 1245	H06T27N10 , 2023-Dec-07	EX3DV4 - SN3971, 2023-01-20	DAE4 Sn1589, 2023-05-24

Scan Setup

	Area Scan	Zoom Scan
Grid Extents [mm]	40.0 x 90.0	36.0 x 36.0 x 30.0
Grid Steps [mm]	10.0 x 15.0	6.0 x 6.0 x 1.5
Sensor Surface [mm]	3.0	1.4

Measurement Results

	Area Scan	Zoom Scan
Date	2023-12-07	2023-12-07
psSAR1g [W/kg]	0.515	0.519
psSAR10g [W/kg]	0.339	0.342
Power Drift [dB]	-0.09	-0.03
M2/M1 [%]		85.5
Dist 3dB Peak [mm]		16.1

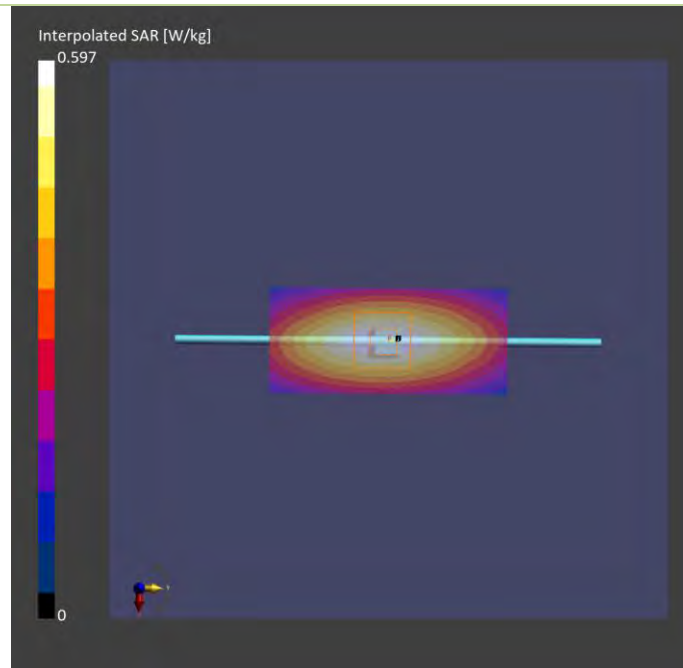

Plots of System Verification

Measurement Report S04 System Check_H2600_231208 Device under Test Properties

Model, Manufacturer	Dimensions [mm]	IMEI	DUT Type
Device,	N/A x N/A x N/A		Dipole

Exposure Conditions

Phantom Section, TSL	Position, Test Distance [mm]	Band	Group, UID	Frequency [MHz], Channel Number	Conversion Factor	TSL Conductivity [S/m]	TSL Permittivity
Flat, -	,		CW, 0--	2600.000, 0	7.83	1.85	37.7

Hardware Setup

Phantom	TSL, Measured Date	Probe, Calibration Date	DAE, Calibration Date
ELI V5.0 (20deg probe tilt) - 1245	H06T27N10 , 2023-Dec-08	EX3DV4 - SN3971, 2023-01-20	DAE4 Sn1589, 2023-05-24

Scan Setup

	Area Scan	Zoom Scan
Grid Extents [mm]	40.0 x 96.0	30.0 x 30.0 x 30.0
Grid Steps [mm]	10.0 x 12.0	5.0 x 5.0 x 1.5
Sensor Surface [mm]	3.0	1.4

Measurement Results

	Area Scan	Zoom Scan
Date	2023-12-08	2023-12-08
psSAR1g [W/kg]	2.64	2.72
psSAR10g [W/kg]	1.19	1.23
Power Drift [dB]	0.01	0.08
M2/M1 [%]		78.8
Dist 3dB Peak [mm]		9.0

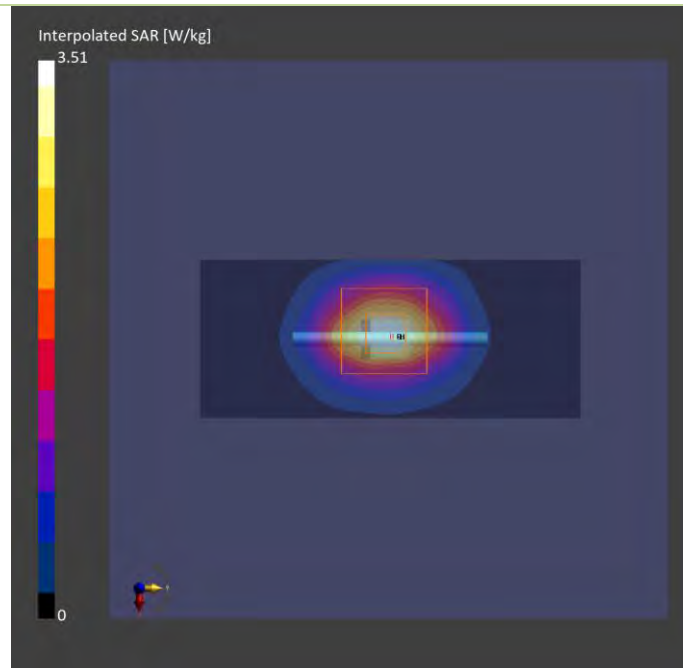

Plots of System Verification

Measurement Report S05 System Check_H750_231210 Device under Test Properties

Model, Manufacturer	Dimensions [mm]	IMEI	DUT Type
Device,	N/A x N/A x N/A		Dipole

Exposure Conditions

Phantom Section, TSL	Position, Test Distance [mm]	Band	Group, UID	Frequency [MHz], Channel Number	Conversion Factor	TSL Conductivity [S/m]	TSL Permittivity
Flat				750.000	10.55	0.913	40.8

Hardware Setup

Phantom	TSL, Measured Date	Probe, Calibration Date	DAE, Calibration Date
ELI V5.0 (20deg probe tilt) - 1245	H06T27N10 , 2023-Dec-10	EX3DV4 - SN3971, 2023-01-20	DAE4 Sn1589, 2023-05-24

Scan Setup

	Area Scan	Zoom Scan	Measurement Results		
			Area Scan	Zoom Scan	
Grid Extents [mm]	40.0 x 90.0	36.0 x 36.0 x 30.0	Date	2023-12-10	2023-12-10
Grid Steps [mm]	10.0 x 15.0	6.0 x 6.0 x 1.5	psSAR1g [W/kg]	0.413	0.410
Sensor Surface [mm]	3.0	1.4	psSAR10g [W/kg]	0.276	0.273
			Power Drift [dB]	0.02	0.03

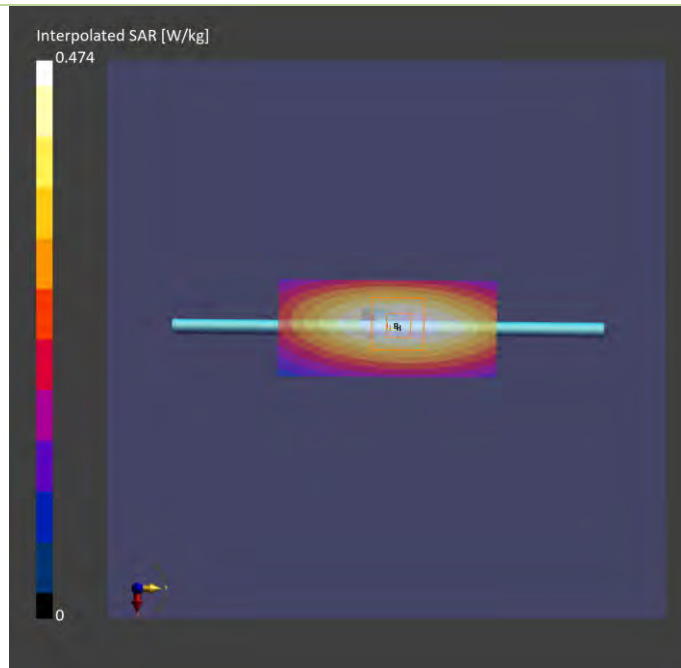

Plots of System Verification

Measurement Report S06 System Check_H750_231210 Device under Test Properties

Model, Manufacturer	Dimensions [mm]	IMEI	DUT Type
Device,	N/A x N/A x N/A		Dipole

Exposure Conditions

Phantom Section, TSL	Position, Test Distance [mm]	Band	Group, UID	Frequency [MHz], Channel Number	Conversion Factor	TSL Conductivity [S/m]	TSL Permittivity
Flat				750.000	10.55	0.913	40.8

Hardware Setup

Phantom	TSL, Measured Date	Probe, Calibration Date	DAE, Calibration Date
ELI V5.0 (20deg probe tilt) - 1245	H06T27N10 , 2023-Dec-10	EX3DV4 - SN3971, 2023-01-20	DAE4 Sn1589, 2023-05-24

Scan Setup

	Area Scan	Zoom Scan
Grid Extents [mm]	40.0 x 90.0	36.0 x 36.0 x 30.0
Grid Steps [mm]	10.0 x 15.0	6.0 x 6.0 x 1.5
Sensor Surface [mm]	3.0	1.4

Measurement Results

	Area Scan	Zoom Scan
Date	2023-12-10	2023-12-10
psSAR1g [W/kg]	0.413	0.410
psSAR10g [W/kg]	0.276	0.273
Power Drift [dB]	0.02	0.03

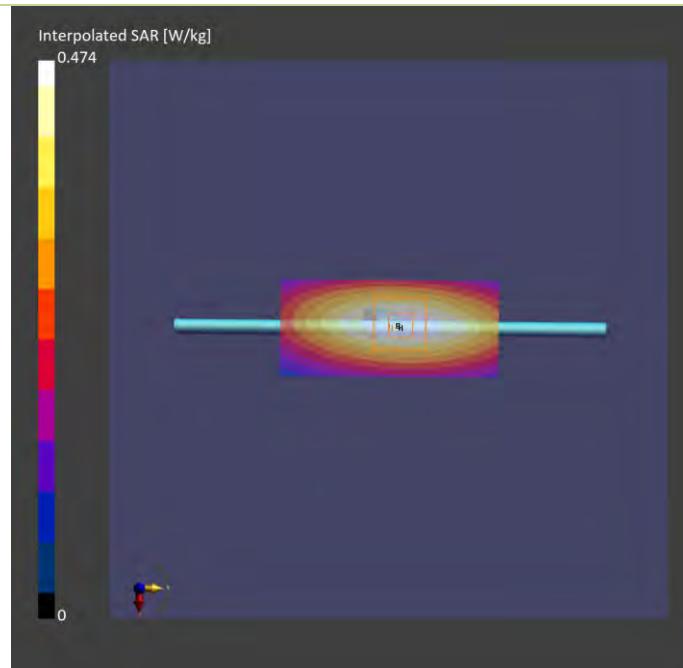

Plots of System Verification

Measurement Report S07 System Check_H750_231210 Device under Test Properties

Model, Manufacturer	Dimensions [mm]	IMEI	DUT Type
Device,	N/A x N/A x N/A		Dipole

Exposure Conditions

Phantom Section, TSL	Position, Test Distance [mm]	Band	Group, UID	Frequency [MHz], Channel Number	Conversion Factor	TSL Conductivity [S/m]	TSL Permittivity
Flat				750.000	10.55	0.913	40.8

Hardware Setup

Phantom	TSL, Measured Date	Probe, Calibration Date	DAE, Calibration Date
ELI V5.0 (20deg probe tilt) - 1245	H06T27N10 , 2023-Dec-10	EX3DV4 - SN3971, 2023-01-20	DAE4 Sn1589, 2023-05-24

Scan Setup

	Area Scan	Zoom Scan	Measurement Results		
			Area Scan	Zoom Scan	
Grid Extents [mm]	40.0 x 90.0	36.0 x 36.0 x 30.0	Date	2023-12-10	2023-12-10
Grid Steps [mm]	10.0 x 15.0	6.0 x 6.0 x 1.5	psSAR1g [W/kg]	0.413	0.410
Sensor Surface [mm]	3.0	1.4	psSAR10g [W/kg]	0.276	0.273
			Power Drift [dB]	0.02	0.03

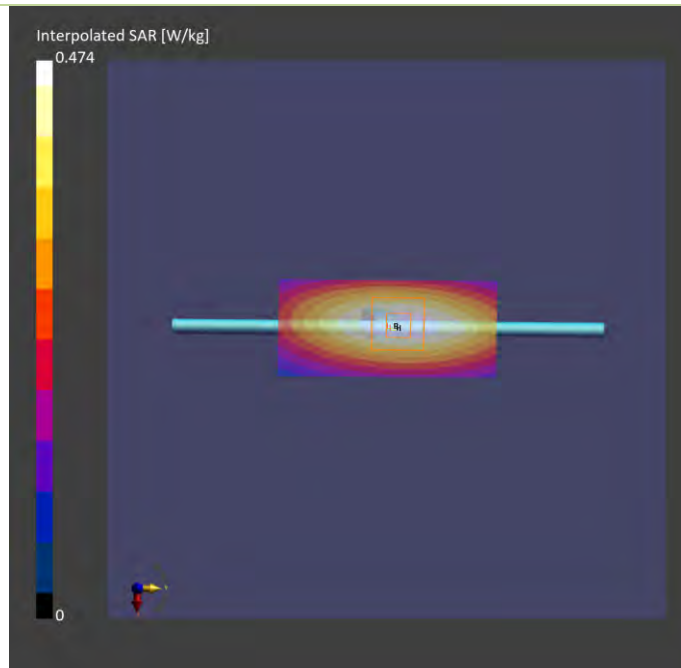

Plots of System Verification

Measurement Report S08 System Check_H1900_231204 Device under Test Properties

Model, Manufacturer	Dimensions [mm]	IMEI	DUT Type
Device,	N/A x N/A x N/A		Dipole

Exposure Conditions

Phantom Section, TSL	Position, Test Distance [mm]	Band	Group, UID	Frequency [MHz], Channel Number	Conversion Factor	TSL Conductivity [S/m]	TSL Permittivity
Flat, -	, -		CW, 0--	1900.000, 0	8.44	1.42	39.2

Hardware Setup

Phantom	TSL, Measured Date	Probe, Calibration Date	DAE, Calibration Date
ELI V5.0 (20deg probe tilt) - 1245	H06T27N10 , 2023-Dec-04	EX3DV4 - SN3971, 2023-01-20	DAE4 Sn1589, 2023-05-24

Scan Setup

	Area Scan	Zoom Scan
Grid Extents [mm]	40.0 x 90.0	36.0 x 36.0 x 30.0
Grid Steps [mm]	10.0 x 15.0	6.0 x 6.0 x 1.5
Sensor Surface [mm]	3.0	1.4

Measurement Results

	Area Scan	Zoom Scan
Date	2023-12-04	2023-12-04
psSAR1g [W/kg]	2.04	2.06
psSAR10g [W/kg]	1.06	1.08
Power Drift [dB]	-0.05	0.03
M2/M1 [%]		80.3
Dist 3dB Peak [mm]		9.6

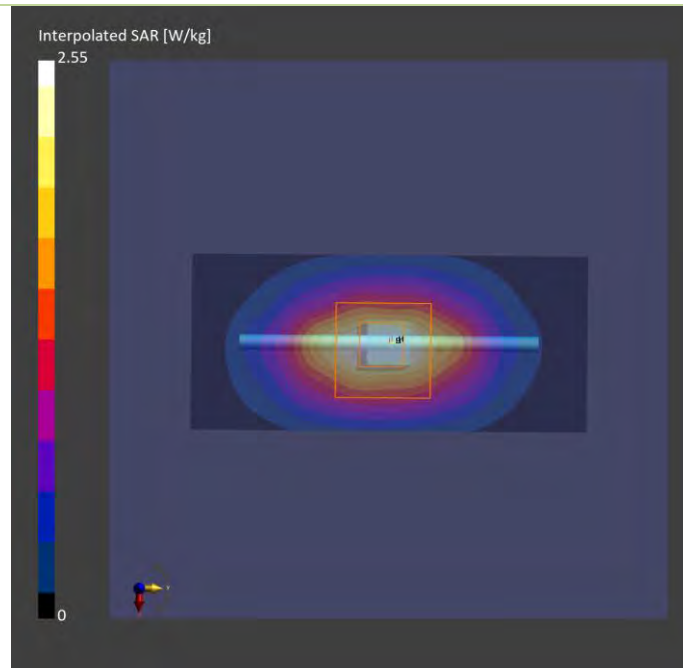

Plots of System Verification

Measurement Report S09 System Check_H835_231207 Device under Test Properties

Model, Manufacturer	Dimensions [mm]	IMEI	DUT Type
Device,	N/A x N/A x N/A		Dipole

Exposure Conditions

Phantom Section, TSL	Position, Test Distance [mm]	Band	Group, UID	Frequency [MHz], Channel Number	Conversion Factor	TSL Conductivity [S/m]	TSL Permittivity
Flat, -	,		CW, 0--	835.000, 0	10.36	0.982	43.5

Hardware Setup

Phantom	TSL, Measured Date	Probe, Calibration Date	DAE, Calibration Date
ELI V5.0 (20deg probe tilt) - 1245	H06T27N10 , 2023-Dec-07	EX3DV4 - SN3971, 2023-01-20	DAE4 Sn1589, 2023-05-24

Scan Setup

	Area Scan	Zoom Scan
Grid Extents [mm]	40.0 x 90.0	36.0 x 36.0 x 30.0
Grid Steps [mm]	10.0 x 15.0	6.0 x 6.0 x 1.5
Sensor Surface [mm]	3.0	1.4

Measurement Results

	Area Scan	Zoom Scan
Date	2023-12-07	2023-12-07
psSAR1g [W/kg]	0.515	0.519
psSAR10g [W/kg]	0.339	0.342
Power Drift [dB]	-0.09	-0.03
M2/M1 [%]		85.5
Dist 3dB Peak [mm]		16.1

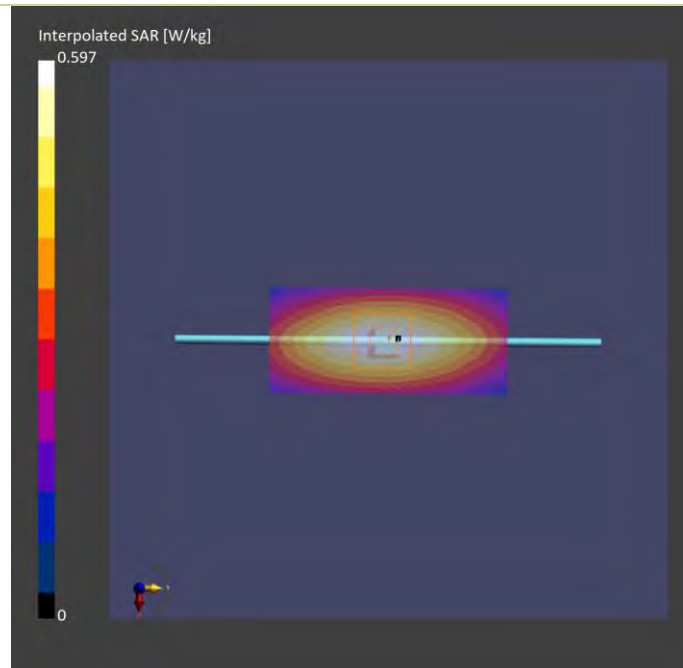

Plots of System Verification

Measurement Report S10 System Check_H2300_231212 Device under Test Properties

Model, Manufacturer	Dimensions [mm]	IMEI	DUT Type
Device,	N/A x N/A x N/A		Dipole

Exposure Conditions

Phantom Section, TSL	Position, Test Distance [mm]	Band	Group, UID	Frequency [MHz], Channel Number	Conversion Factor	TSL Conductivity [S/m]	TSL Permittivity
Flat,	,		CW, 0--	2300.000, 0	8.05	1.66	40.9

Hardware Setup

Phantom	TSL, Measured Date	Probe, Calibration Date	DAE, Calibration Date
ELI V8.0 (20deg probe tilt) - 2186	H06T27N8 , 2023-Dec-12	EX3DV4 - SN3650, 2023-09-19	DAE4 Sn1341, 2023-09-13

Scan Setup

	Area Scan	Zoom Scan
Grid Extents [mm]	40.0 x 96.0	30.0 x 30.0 x 30.0
Grid Steps [mm]	10.0 x 12.0	5.0 x 5.0 x 1.5
Sensor Surface [mm]	3.0	1.4

Measurement Results

	Area Scan	Zoom Scan
Date	2023-12-12	2023-12-12
psSAR1g [W/kg]	2.21	2.20
psSAR10g [W/kg]	1.05	1.05
Power Drift [dB]	-0.00	0.02
M2/M1 [%]		79.0
Dist 3dB Peak [mm]		9.0

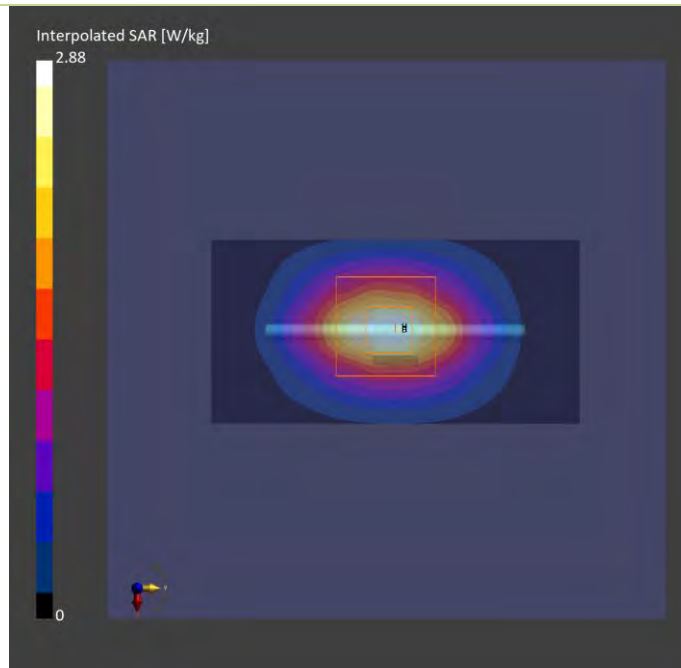

Plots of System Verification

Measurement Report S11 System Check_H2600_231208 Device under Test Properties

Model, Manufacturer	Dimensions [mm]	IMEI	DUT Type
Device,	N/A x N/A x N/A		

Exposure Conditions

Phantom Section, TSL	Position, Test Distance [mm]	Band	Group, UID	Frequency [MHz], Channel Number	Conversion Factor	TSL Conductivity [S/m]	TSL Permittivity
Flat,	,		CW, 0--	2600.000, 0	8.06	1.98	39.7

Hardware Setup

Phantom	TSL, Measured Date	Probe, Calibration Date	DAE, Calibration Date
ELI V8.0 (20deg probe tilt) - 2186	H06T27N8 , 2023-Dec-08	EX3DV4 - SN3650, 2023-09-19	DAE4 Sn1341, 2023-09-13

Scan Setup

	Area Scan	Zoom Scan
Grid Extents [mm]	40.0 x 96.0	30.0 x 30.0 x 30.0
Grid Steps [mm]	10.0 x 12.0	5.0 x 5.0 x 1.5
Sensor Surface [mm]	3.0	1.4

Measurement Results

	Area Scan	Zoom Scan
Date	2023-12-08	2023-12-08
psSAR1g [W/kg]	2.56	2.56
psSAR10g [W/kg]	1.14	1.14
Power Drift [dB]	0.01	0.05
M2/M1 [%]		77.4
Dist 3dB Peak [mm]		9.0

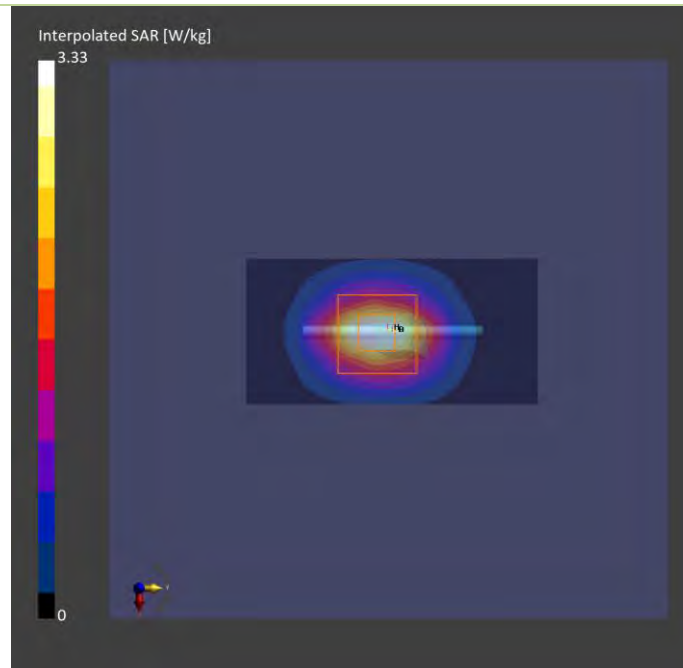

Plots of System Verification

Measurement Report S12 System Check_H2600_231208 Device under Test Properties

Model, Manufacturer	Dimensions [mm]	IMEI	DUT Type
Device,	N/A x N/A x N/A		Dipole

Exposure Conditions

Phantom Section, TSL	Position, Test Distance [mm]	Band	Group, UID	Frequency [MHz], Channel Number	Conversion Factor	TSL Conductivity [S/m]	TSL Permittivity
Flat,	,		CW, 0--	2600.000, 0	8.06	1.98	39.7

Hardware Setup

Phantom	TSL, Measured Date	Probe, Calibration Date	DAE, Calibration Date
ELI V8.0 (20deg probe tilt) - 2186	H06T27N8 , 2023-Dec-08	EX3DV4 - SN3650, 2023-09-19	DAE4 Sn1341, 2023-09-13

Scan Setup

	Area Scan	Zoom Scan
Grid Extents [mm]	40.0 x 96.0	30.0 x 30.0 x 30.0
Grid Steps [mm]	10.0 x 12.0	5.0 x 5.0 x 1.5
Sensor Surface [mm]	3.0	1.4

Measurement Results

	Area Scan	Zoom Scan
Date	2023-12-08	2023-12-08
psSAR1g [W/kg]	2.56	2.56
psSAR10g [W/kg]	1.14	1.14
Power Drift [dB]	0.01	0.05
M2/M1 [%]		77.4
Dist 3dB Peak [mm]		9.0

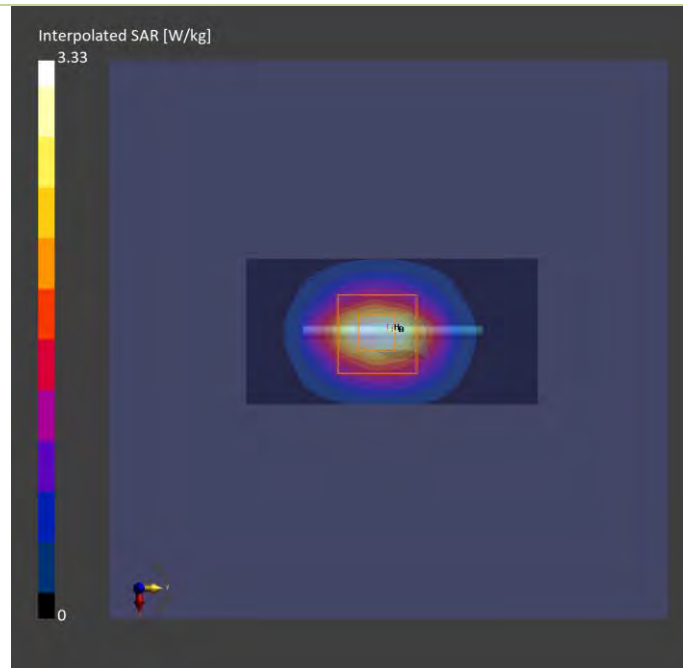

Plots of System Verification

Measurement Report

S43 System Check_H3500_240131

Device under Test Properties

Model, Manufacturer	Dimensions [mm]	IMEI	DUT Type
Dipole	10.0 x 10.0 x 300.0		

Exposure Conditions

Phantom Section, TSL	Position, Test Distance [mm]	Band	Group, UID	Frequency [MHz], Channel Number	Conversion Factor	TSL Conductivity [S/m]	TSL Permittivity
Flat,				3500	6.15	2.81	39.2

Hardware Setup

Phantom	TSL, Measured Date	Probe, Calibration Date	DAE, Calibration Date
ELI V8.0 (20deg probe tilt) - 2118	H33T50N5 , 2024-Jan-31	EX3DV4 - SN7797, 2024-01-08	DAE4 Sn1589, 2023-05-24

Scan Setup

	Area Scan	Zoom Scan
Grid Extents [mm]	44.0 x 99.0	30.0 x 30.0 x 28.0
Grid Steps [mm]	11.0 x 11.0	5.0 x 5.0 x 1.4
Sensor Surface [mm]	3.0	1.4

Measurement Results

	Area Scan	Zoom Scan
Date	2024-01-31	2024-01-31
psSAR1g [W/kg]	3.41	3.43
psSAR10g [W/kg]	1.22	1.25
Power Drift [dB]	0.10	0.08

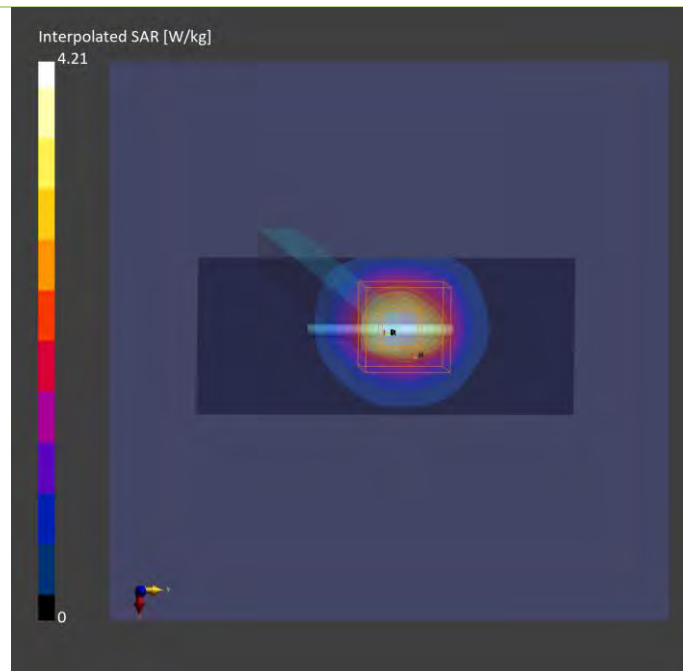

Plots of System Verification

Measurement Report S44 System Check_H3700_240131 Device under Test Properties

Model, Manufacturer	Dimensions [mm]	IMEI	DUT Type
Dipole	10.0 x 10.0 x 300.0		

Exposure Conditions

Phantom Section, TSL	Position, Test Distance [mm]	Band	Group, UID	Frequency [MHz], Channel Number	Conversion Factor	TSL Conductivity [S/m]	TSL Permittivity
Flat				3700.0	6.05	3.00	38.9

Hardware Setup

Phantom	TSL, Measured Date	Probe, Calibration Date	DAE, Calibration Date
ELI V8.0 (20deg probe tilt) - 2118	H33T50N5 , 2024-Jan-31	EX3DV4 - SN7797, 2024-01-08	DAE4 Sn1589, 2023-05-24

Scan Setup

	Area Scan	Zoom Scan		Area Scan	Zoom Scan
Grid Extents [mm]	44.0 x 88.0	30.0 x 30.0 x 28.0	Date	2024-01-31	2024-01-31
Grid Steps [mm]	11.0 x 11.0	5.0 x 5.0 x 1.4	psSAR1g [W/kg]	3.43	3.48
Sensor Surface [mm]	3.0	1.4	psSAR10g [W/kg]	1.29	1.31
			Power Drift [dB]	0.05	0.03

Measurement Results

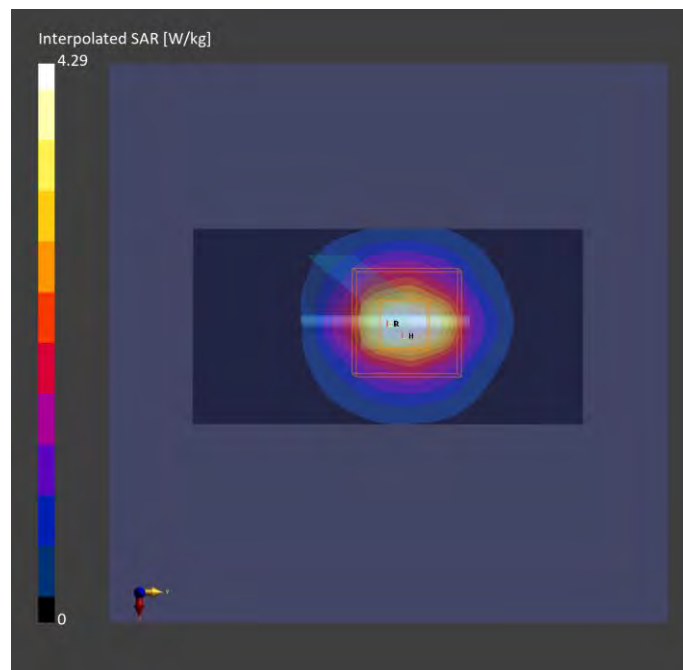

Plots of System Verification

Measurement Report

S13a System Check_H3500_231212

Device under Test Properties

Model, Manufacturer	Dimensions [mm]	IMEI	DUT Type
Device,	N/A x N/A x N/A		Dipole

Exposure Conditions

Phantom Section, TSL	Position, Test Distance [mm]	Band	Group, UID	Frequency [MHz], Channel Number	Conversion Factor	TSL Conductivity [S/m]	TSL Permittivity
Flat				3500.000	6.78	2.82	39.7

Hardware Setup

Phantom	TSL, Measured Date	Probe, Calibration Date	DAE, Calibration Date
ELI V8.0 (20deg probe tilt) - 2186	H33T50N8 , 2023-Dec-12	EX3DV4 - SN3650, 2023-09-19	DAE4 Sn1341, 2023-09-13

Scan Setup

	Area Scan	Zoom Scan
Grid Extents [mm]	40.0 x 80.0	30.0 x 30.0 x 28.0
Grid Steps [mm]	10.0 x 10.0	5.0 x 5.0 x 1.4
Sensor Surface [mm]	3.0	1.4

Measurement Results

	Area Scan	Zoom Scan
Date	2023-12-12	2023-12-12
psSAR1g [W/kg]	3.25	3.23
psSAR10g [W/kg]	1.24	1.24
Power Drift [dB]	0.01	-0.03

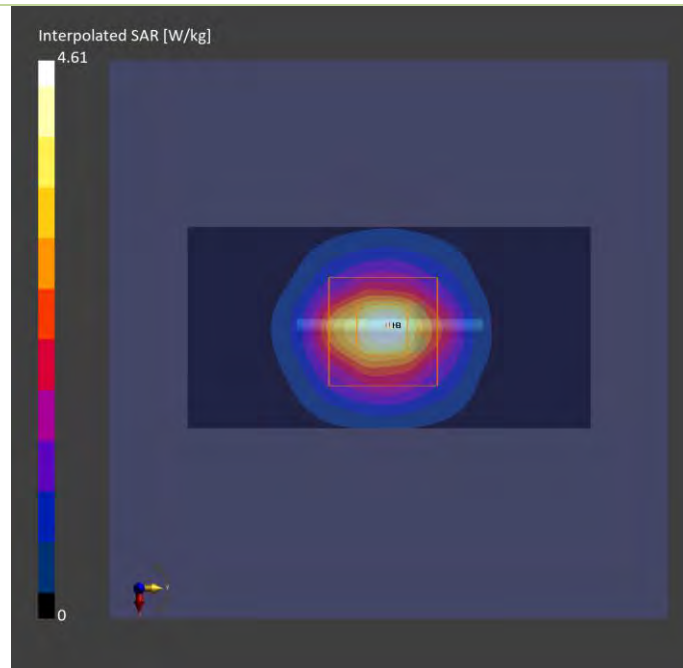

Plots of System Verification

Measurement Report

S13b System Check_H3700_231212

Device under Test Properties

Model, Manufacturer	Dimensions [mm]	IMEI	DUT Type
Device,	N/A x N/A x N/A		Dipole

Exposure Conditions

Phantom Section, TSL	Position, Test Distance [mm]	Band	Group, UID	Frequency [MHz], Channel Number	Conversion Factor	TSL Conductivity [S/m]	TSL Permittivity
Flat				3700.000	6.71	3.01	39.3

Hardware Setup

Phantom	TSL, Measured Date	Probe, Calibration Date	DAE, Calibration Date
ELI V8.0 (20deg probe tilt) - 2186	H33T50N8 , 2023-Dec-12	EX3DV4 - SN3650, 2023-09-19	DAE4 Sn1341, 2023-09-13

Scan Setup

	Area Scan	Zoom Scan
Grid Extents [mm]	40.0 x 80.0	30.0 x 30.0 x 28.0
Grid Steps [mm]	10.0 x 10.0	5.0 x 5.0 x 1.4
Sensor Surface [mm]	3.0	1.4

Measurement Results

	Area Scan	Zoom Scan
Date	2023-12-12	2023-12-12
psSAR1g [W/kg]	3.31	3.31
psSAR10g [W/kg]	1.23	1.24
Power Drift [dB]	0.01	-0.01

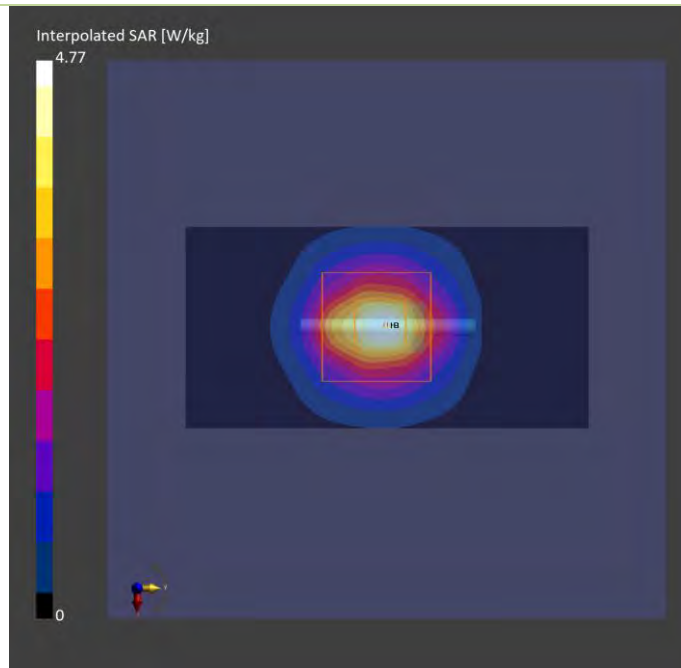

Plots of System Verification

Measurement Report S14 System Check_H1750_231206 Device under Test Properties

Model, Manufacturer	Dimensions [mm]	IMEI	DUT Type
Device,	N/A x N/A x N/A		Dipole

Exposure Conditions

Phantom Section, TSL	Position, Test Distance [mm]	Band	Group, UID	Frequency [MHz], Channel Number	Conversion Factor	TSL Conductivity [S/m]	TSL Permittivity
Flat,	,		CW, 0--	1750.000, 0	8.82	1.39	41.8

Hardware Setup

Phantom	TSL, Measured Date	Probe, Calibration Date	DAE, Calibration Date
ELI V8.0 (20deg probe tilt) - 2186	H06T27N8 , 2023-Dec-06	EX3DV4 - SN3650, 2023-09-19	DAE4 Sn1341, 2023-09-13

Scan Setup

	Area Scan	Zoom Scan
Grid Extents [mm]	40.0 x 90.0	36.0 x 36.0 x 30.0
Grid Steps [mm]	10.0 x 15.0	6.0 x 6.0 x 1.5
Sensor Surface [mm]	3.0	1.4

Measurement Results

	Area Scan	Zoom Scan
Date	2023-12-06	2023-12-06
psSAR1g [W/kg]	1.72	1.69
psSAR10g [W/kg]	0.911	0.898
Power Drift [dB]	0.05	-0.03
M2/M1 [%]		83.0
Dist 3dB Peak [mm]		10.8

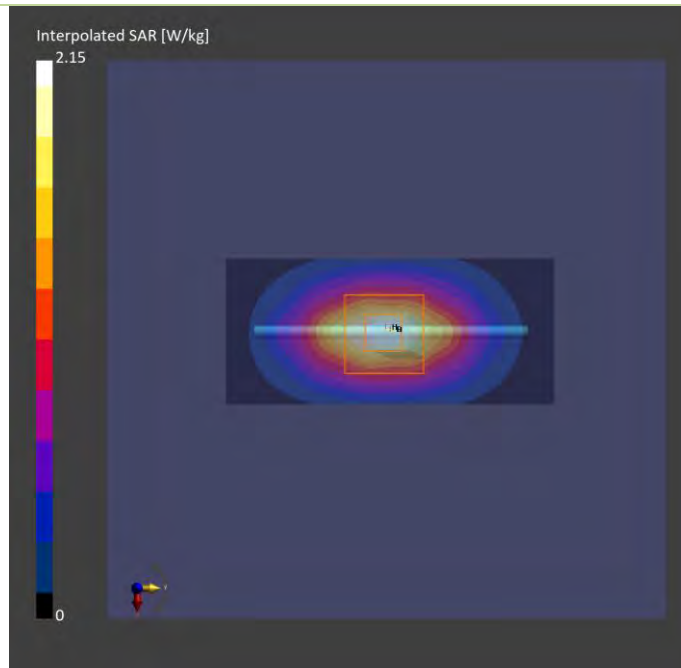

Plots of System Verification

Measurement Report S15 System Check_H750_231211 Device under Test Properties

Model, Manufacturer	Dimensions [mm]	IMEI	DUT Type
Device,	N/A x N/A x N/A		Dipole

Exposure Conditions

Phantom Section, TSL	Position, Test Distance [mm]	Band	Group, UID	Frequency [MHz], Channel Number	Conversion Factor	TSL Conductivity [S/m]	TSL Permittivity
Flat,	,		CW, 0--	750.000, 0	10.21	0.923	43.6

Hardware Setup

Phantom	TSL, Measured Date	Probe, Calibration Date	DAE, Calibration Date
ELI V8.0 (20deg probe tilt) - 2186	H06T27N8 , 2023-Dec-11	EX3DV4 - SN3650, 2023-09-19	DAE4 Sn1341, 2023-09-13

Scan Setup

	Area Scan	Zoom Scan
Grid Extents [mm]	40.0 x 90.0	36.0 x 36.0 x 30.0
Grid Steps [mm]	10.0 x 15.0	6.0 x 6.0 x 1.5
Sensor Surface [mm]	3.0	1.4

Measurement Results

	Area Scan	Zoom Scan
Date	2023-12-11	2023-12-11
psSAR1g [W/kg]	0.423	0.417
psSAR10g [W/kg]	0.283	0.276
Power Drift [dB]	0.09	0.07
M2/M1 [%]		88.5
Dist 3dB Peak [mm]		21.3

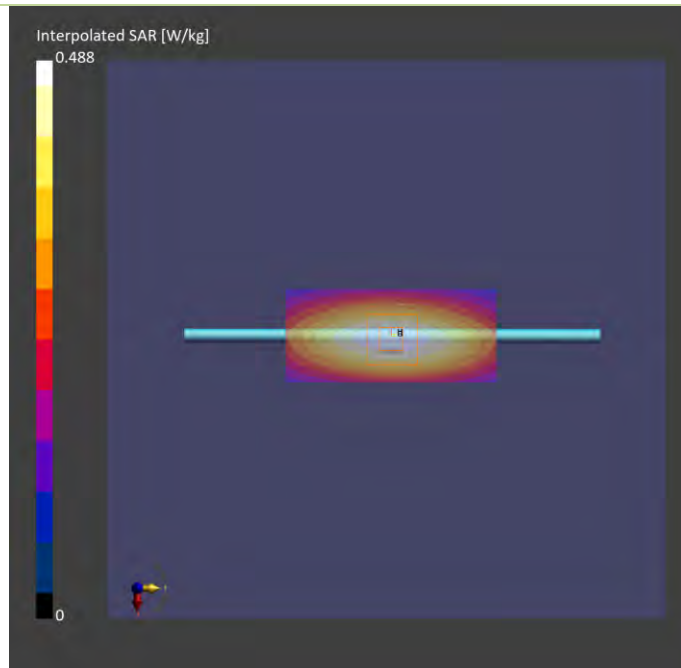

Plots of System Verification

Measurement Report S16 System Check_H1900_231204 Device under Test Properties

Model, Manufacturer	Dimensions [mm]	IMEI	DUT Type
Device,	N/A x N/A x N/A		Dipole

Exposure Conditions

Phantom Section, TSL	Position, Test Distance [mm]	Band	Group, UID	Frequency [MHz], Channel Number	Conversion Factor	TSL Conductivity [S/m]	TSL Permittivity
Flat,	,		CW, 0--	1900.000, 0	8.46	1.45	38.2

Hardware Setup

Phantom	TSL, Measured Date	Probe, Calibration Date	DAE, Calibration Date
ELI V8.0 (20deg probe tilt) - 2186	H06T27N8 , 2023-Dec-04	EX3DV4 - SN3650, 2023-09-19	DAE4 Sn1341, 2023-09-13

Scan Setup

	Area Scan	Zoom Scan
Grid Extents [mm]	40.0 x 90.0	36.0 x 36.0 x 30.0
Grid Steps [mm]	10.0 x 15.0	6.0 x 6.0 x 1.5
Sensor Surface [mm]	3.0	1.4

Measurement Results

	Area Scan	Zoom Scan
Date	2023-12-04	2023-12-04
psSAR1g [W/kg]	1.93	1.92
psSAR10g [W/kg]	1.00	0.997
Power Drift [dB]	0.07	-0.08
M2/M1 [%]		81.7
Dist 3dB Peak [mm]		10.3

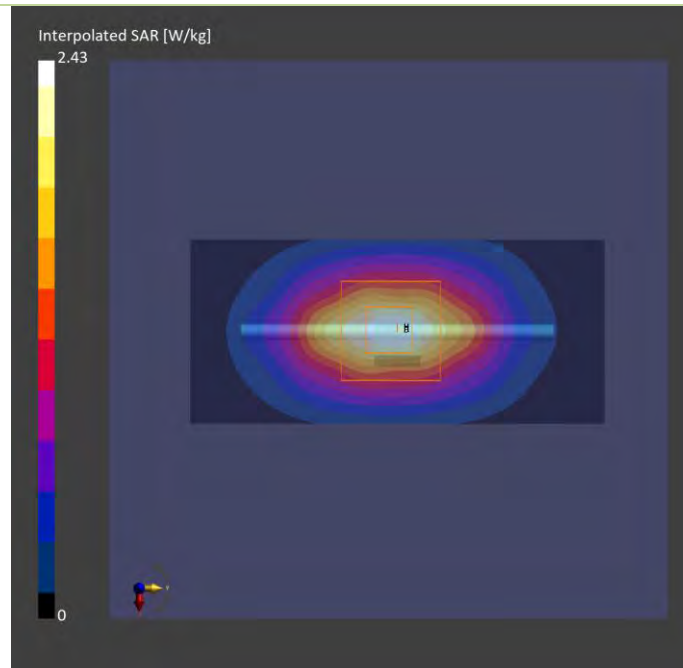

Plots of System Verification

Measurement Report S17 System Check_H835_231207 Device under Test Properties

Model, Manufacturer	Dimensions [mm]	IMEI	DUT Type
Device,	N/A x N/A x N/A		Dipole

Exposure Conditions

Phantom Section, TSL	Position, Test Distance [mm]	Band	Group, UID	Frequency [MHz], Channel Number	Conversion Factor	TSL Conductivity [S/m]	TSL Permittivity
Flat,	,		CW, 0--	835.000, 0	9.86	0.881	40.9

Hardware Setup

Phantom	TSL, Measured Date	Probe, Calibration Date	DAE, Calibration Date
ELI V8.0 (20deg probe tilt) - 2186	H06T27N8 , 2023-Dec-07	EX3DV4 - SN3650, 2023-09-19	DAE4 Sn1341, 2023-09-13

Scan Setup

	Area Scan	Zoom Scan
Grid Extents [mm]	40.0 x 90.0	36.0 x 36.0 x 30.0
Grid Steps [mm]	10.0 x 15.0	6.0 x 6.0 x 1.5
Sensor Surface [mm]	3.0	1.4

Measurement Results

	Area Scan	Zoom Scan
Date	2023-12-07	2023-12-07
psSAR1g [W/kg]	0.464	0.456
psSAR10g [W/kg]	0.305	0.299
Power Drift [dB]	-0.04	0.02
M2/M1 [%]		86.5
Dist 3dB Peak [mm]		20.5

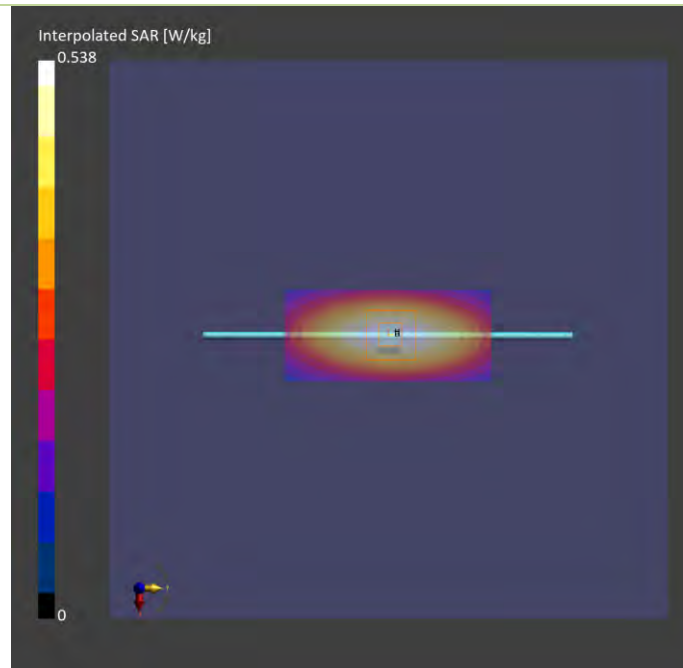

Plots of System Verification

Measurement Report S18 System Check_H2600_231209 Device under Test Properties

Model, Manufacturer	Dimensions [mm]	IMEI	DUT Type
Device,	N/A x N/A x N/A		Dipole

Exposure Conditions

Phantom Section, TSL	Position, Test Distance [mm]	Band	Group, UID	Frequency [MHz], Channel Number	Conversion Factor	TSL Conductivity [S/m]	TSL Permittivity
Flat,	,		CW, 0--	2600.000, 0	8.06	1.92	37.5

Hardware Setup

Phantom	TSL, Measured Date	Probe, Calibration Date	DAE, Calibration Date
ELI V8.0 (20deg probe tilt) - 2186	H06T27N8 , 2023-Dec-09	EX3DV4 - SN3650, 2023-09-19	DAE4 Sn1341, 2023-09-13

Scan Setup

	Area Scan	Zoom Scan
Grid Extents [mm]	40.0 x 96.0	30.0 x 30.0 x 30.0
Grid Steps [mm]	10.0 x 12.0	5.0 x 5.0 x 1.5
Sensor Surface [mm]	3.0	1.4

Measurement Results

	Area Scan	Zoom Scan
Date	2023-12-09	2023-12-09
psSAR1g [W/kg]	2.55	2.53
psSAR10g [W/kg]	1.15	1.13
Power Drift [dB]	-0.06	-0.05
M2/M1 [%]		77.4
Dist 3dB Peak [mm]		9.0

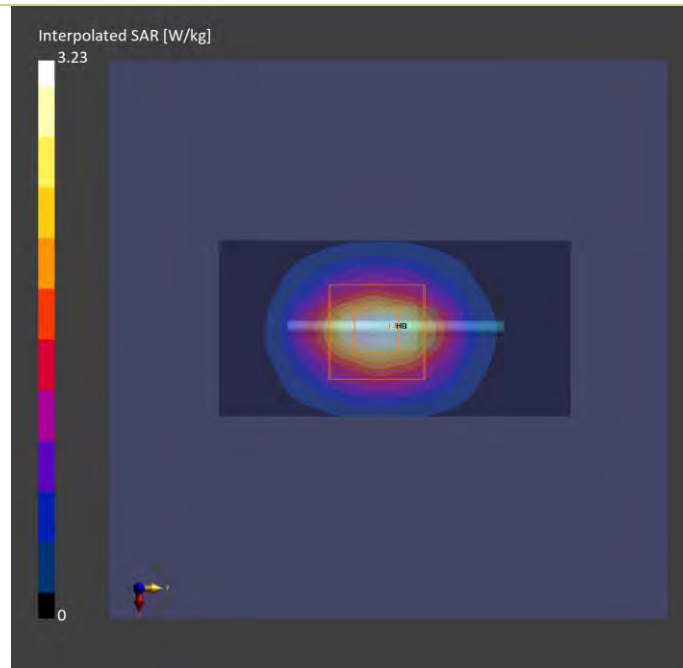

Plots of System Verification

Measurement Report S35 System Check_H750_231215 Device under Test Properties

Model, Manufacturer	Dimensions [mm]	IMEI	DUT Type
Device,	N/A x N/A x N/A		Dipole

Exposure Conditions

Phantom Section, TSL	Position, Test Distance [mm]	Band	Group, UID	Frequency [MHz], Channel Number	Conversion Factor	TSL Conductivity [S/m]	TSL Permittivity
Flat				750.0	9.22	0.824	39.6

Hardware Setup

Phantom	TSL, Measured Date	Probe, Calibration Date	DAE, Calibration Date
ELI V5.0 (20deg probe tilt) - 1245	H06T27N10 , 2023-Dec-15	EX3DV4 - SN7778, 2023-11-22	DAE4 Sn1698, 2023-11-17

Scan Setup

	Area Scan	Zoom Scan
Grid Extents [mm]	40.0 x 90.0	36.0 x 36.0 x 30.0
Grid Steps [mm]	10.0 x 15.0	6.0 x 6.0 x 1.5
Sensor Surface [mm]	3.0	1.4

Measurement Results

	Area Scan	Zoom Scan
Date	2023-12-15	2023-12-15
psSAR1g [W/kg]	0.425	0.435
psSAR10g [W/kg]	0.285	0.293
Power Drift [dB]	0.04	0.10

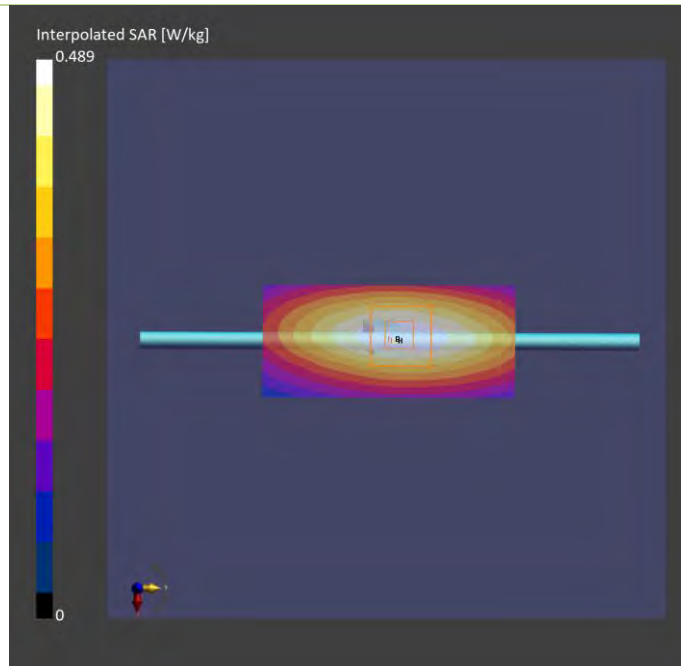

Plots of System Verification

Measurement Report S36 System Check_H750_231215 Device under Test Properties

Model, Manufacturer	Dimensions [mm]	IMEI	DUT Type
Device,	N/A x N/A x N/A		Dipole

Exposure Conditions

Phantom Section, TSL	Position, Test Distance [mm]	Band	Group, UID	Frequency [MHz], Channel Number	Conversion Factor	TSL Conductivity [S/m]	TSL Permittivity
Flat				750.0	9.22	0.824	39.6

Hardware Setup

Phantom	TSL, Measured Date	Probe, Calibration Date	DAE, Calibration Date
ELI V5.0 (20deg probe tilt) - 1245	H06T27N10 , 2023-Dec-15	EX3DV4 - SN7778, 2023-11-22	DAE4 Sn1698, 2023-11-17

Scan Setup

	Area Scan	Zoom Scan
Grid Extents [mm]	40.0 x 90.0	36.0 x 36.0 x 30.0
Grid Steps [mm]	10.0 x 15.0	6.0 x 6.0 x 1.5
Sensor Surface [mm]	3.0	1.4

Measurement Results

	Area Scan	Zoom Scan
Date	2023-12-15	2023-12-15
psSAR1g [W/kg]	0.425	0.435
psSAR10g [W/kg]	0.285	0.293
Power Drift [dB]	0.04	0.10

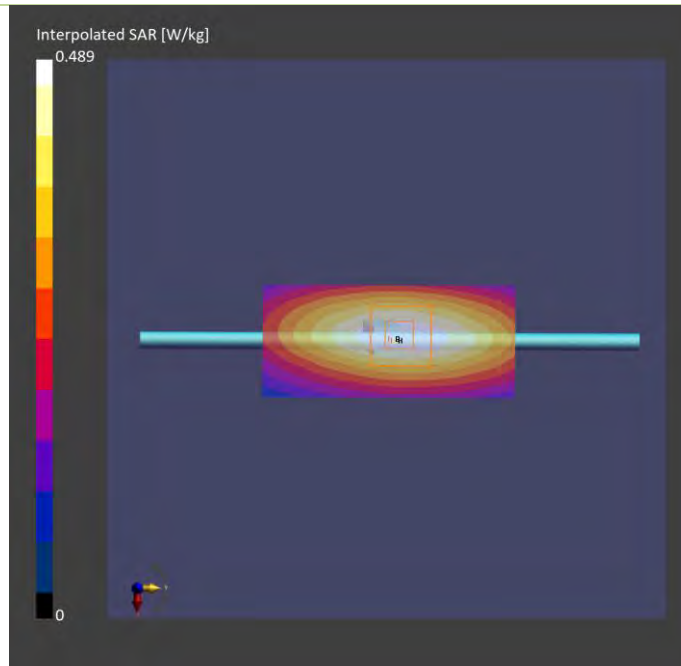

Plots of System Verification

Measurement Report S37 System Check_H750_231215 Device under Test Properties

Model, Manufacturer	Dimensions [mm]	IMEI	DUT Type
Device,	N/A x N/A x N/A		Dipole

Exposure Conditions

Phantom Section, TSL	Position, Test Distance [mm]	Band	Group, UID	Frequency [MHz], Channel Number	Conversion Factor	TSL Conductivity [S/m]	TSL Permittivity
Flat				750.0	9.22	0.824	39.6

Hardware Setup

Phantom	TSL, Measured Date	Probe, Calibration Date	DAE, Calibration Date
ELI V5.0 (20deg probe tilt) - 1245	H06T27N10 , 2023-Dec-15	EX3DV4 - SN7778, 2023-11-22	DAE4 Sn1698, 2023-11-17

Scan Setup

	Area Scan	Zoom Scan
Grid Extents [mm]	40.0 x 90.0	36.0 x 36.0 x 30.0
Grid Steps [mm]	10.0 x 15.0	6.0 x 6.0 x 1.5
Sensor Surface [mm]	3.0	1.4

Measurement Results

	Area Scan	Zoom Scan
Date	2023-12-15	2023-12-15
psSAR1g [W/kg]	0.425	0.435
psSAR10g [W/kg]	0.285	0.293
Power Drift [dB]	0.04	0.10

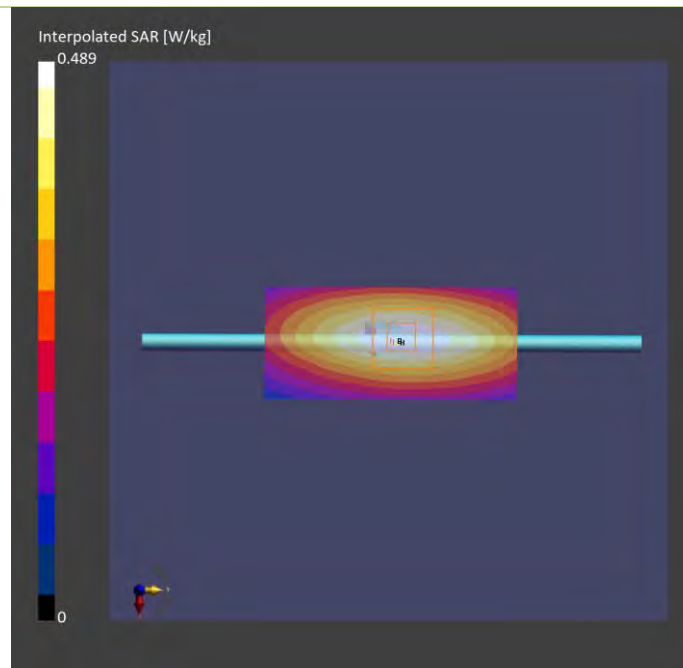

Plots of System Verification

Measurement Report S19 System Check_H1900_231205 Device under Test Properties

Model, Manufacturer	Dimensions [mm]	IMEI	DUT Type
Device,	N/A x N/A x N/A		Dipole

Exposure Conditions

Phantom Section, TSL	Position, Test Distance [mm]	Band	Group, UID	Frequency [MHz], Channel Number	Conversion Factor	TSL Conductivity [S/m]	TSL Permittivity
Flat,	,		CW, 0--	1900.000, 0	8.46	1.35	42.4

Hardware Setup

Phantom	TSL, Measured Date	Probe, Calibration Date	DAE, Calibration Date
ELI V8.0 (20deg probe tilt) - 2186	H06T27N8 , 2023-Dec-05	EX3DV4 - SN3650, 2023-09-19	DAE4 Sn1341, 2023-09-13

Scan Setup

	Area Scan	Zoom Scan
Grid Extents [mm]	40.0 x 90.0	36.0 x 36.0 x 30.0
Grid Steps [mm]	10.0 x 15.0	6.0 x 6.0 x 1.5
Sensor Surface [mm]	3.0	1.4

Measurement Results

	Area Scan	Zoom Scan
Date	2023-12-05	2023-12-05
psSAR1g [W/kg]	1.80	1.78
psSAR10g [W/kg]	0.931	0.926
Power Drift [dB]	0.01	0.01
M2/M1 [%]		81.7
Dist 3dB Peak [mm]		10.3

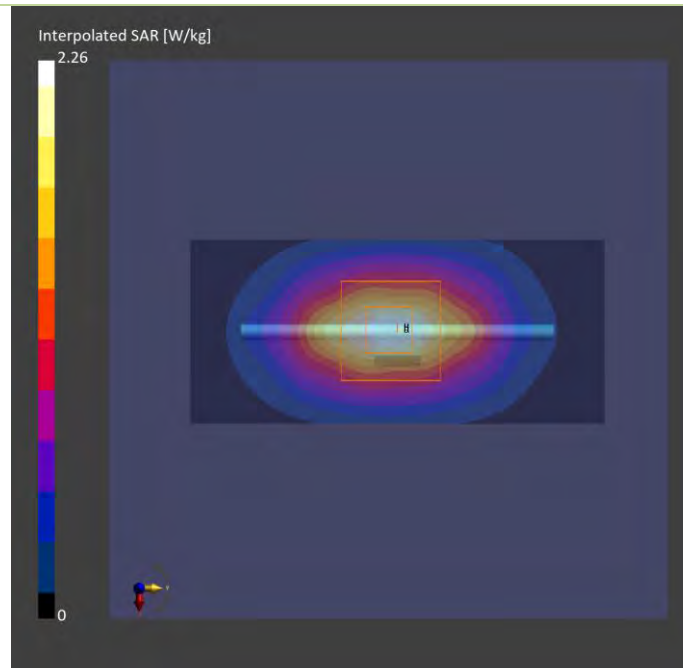

Plots of System Verification

Measurement Report S38 System Check_H835_231216 Device under Test Properties

Model, Manufacturer	Dimensions [mm]	IMEI	DUT Type
Device,	N/A x N/A x N/A		Dipole

Exposure Conditions

Phantom Section, TSL	Position, Test Distance [mm]	Band	Group, UID	Frequency [MHz], Channel Number	Conversion Factor	TSL Conductivity [S/m]	TSL Permittivity
Flat, -	,		CW, 0--	835.000, 0	9.06	0.908	42.4

Hardware Setup

Phantom	TSL, Measured Date	Probe, Calibration Date	DAE, Calibration Date
ELI V5.0 (20deg probe tilt) - 1245	H06T27N10 , 2023-Dec-16	EX3DV4 - SN7778, 2023-11-22	DAE4 Sn1698, 2023-11-17

Scan Setup

	Area Scan	Zoom Scan
Grid Extents [mm]	40.0 x 90.0	36.0 x 36.0 x 30.0
Grid Steps [mm]	10.0 x 15.0	6.0 x 6.0 x 1.5
Sensor Surface [mm]	3.0	1.4

Measurement Results

	Area Scan	Zoom Scan
Date	2023-12-16	2023-12-16
psSAR1g [W/kg]	0.515	0.519
psSAR10g [W/kg]	0.339	0.342
Power Drift [dB]	-0.09	-0.03
M2/M1 [%]		85.5
Dist 3dB Peak [mm]		16.1

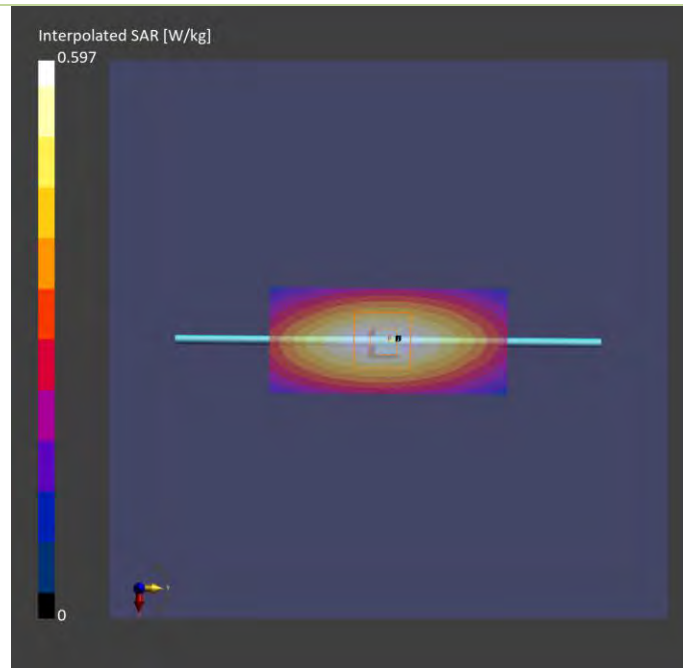

Plots of System Verification

Measurement Report S28 System Check_H2300_231212 Device under Test Properties

Model, Manufacturer	Dimensions [mm]	IMEI	DUT Type
Device,	N/A x N/A x N/A		Dipole

Exposure Conditions

Phantom Section, TSL	Position, Test Distance [mm]	Band	Group, UID	Frequency [MHz], Channel Number	Conversion Factor	TSL Conductivity [S/m]	TSL Permittivity
Flat,	,		CW, 0--	2300.000, 0	8.05	1.66	40.9

Hardware Setup

Phantom	TSL, Measured Date	Probe, Calibration Date	DAE, Calibration Date
ELI V8.0 (20deg probe tilt) - 2186	H06T27N8 , 2023-Dec-12	EX3DV4 - SN3650, 2023-09-19	DAE4 Sn1341, 2023-09-13

Scan Setup

	Area Scan	Zoom Scan
Grid Extents [mm]	40.0 x 96.0	30.0 x 30.0 x 30.0
Grid Steps [mm]	10.0 x 12.0	5.0 x 5.0 x 1.5
Sensor Surface [mm]	3.0	1.4

Measurement Results

	Area Scan	Zoom Scan
Date	2023-12-12	2023-12-12
psSAR1g [W/kg]	2.21	2.20
psSAR10g [W/kg]	1.05	1.05
Power Drift [dB]	-0.00	0.02
M2/M1 [%]		79.0
Dist 3dB Peak [mm]		9.0

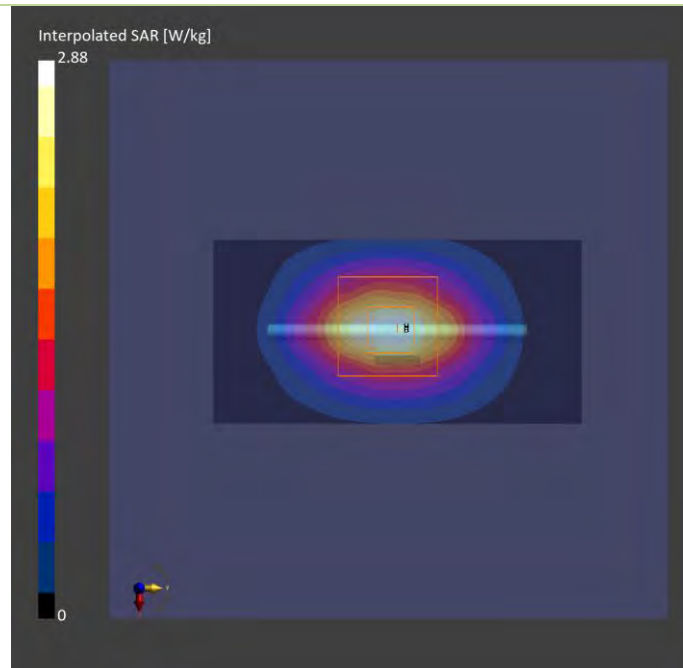

Plots of System Verification

Measurement Report S29 System Check_H2600_231209 Device under Test Properties

Model, Manufacturer	Dimensions [mm]	IMEI	DUT Type
Device,	N/A x N/A x N/A		Dipole

Exposure Conditions

Phantom Section, TSL	Position, Test Distance [mm]	Band	Group, UID	Frequency [MHz], Channel Number	Conversion Factor	TSL Conductivity [S/m]	TSL Permittivity
Flat,	,		CW, 0--	2600.000, 0	8.06	1.92	37.5

Hardware Setup

Phantom	TSL, Measured Date	Probe, Calibration Date	DAE, Calibration Date
ELI V8.0 (20deg probe tilt) - 2186	H06T27N8 , 2023-Dec-09	EX3DV4 - SN3650, 2023-09-19	DAE4 Sn1341, 2023-09-13

Scan Setup

	Area Scan	Zoom Scan
Grid Extents [mm]	40.0 x 96.0	30.0 x 30.0 x 30.0
Grid Steps [mm]	10.0 x 12.0	5.0 x 5.0 x 1.5
Sensor Surface [mm]	3.0	1.4

Measurement Results

	Area Scan	Zoom Scan
Date	2023-12-09	2023-12-09
psSAR1g [W/kg]	2.55	2.53
psSAR10g [W/kg]	1.15	1.13
Power Drift [dB]	-0.06	-0.05
M2/M1 [%]		77.4
Dist 3dB Peak [mm]		9.0

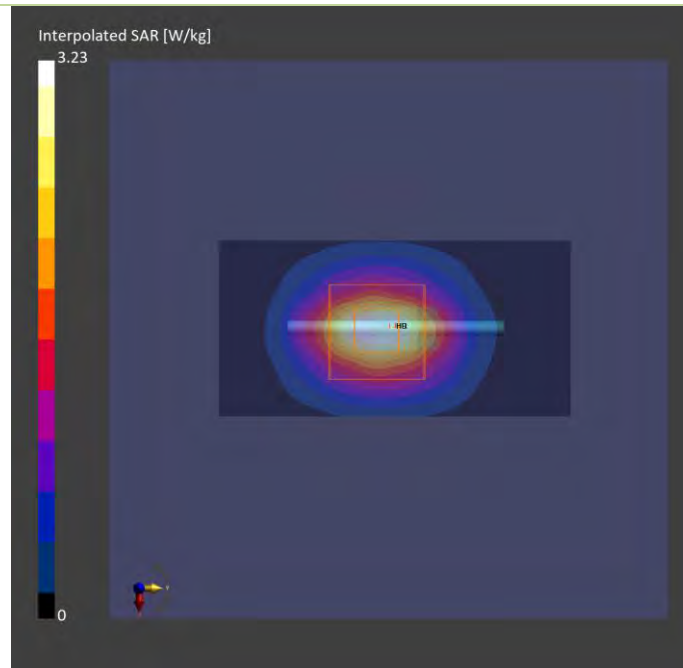

Plots of System Verification

Measurement Report S30 System Check_H2600_231209 Device under Test Properties

Model, Manufacturer	Dimensions [mm]	IMEI	DUT Type
Device,	N/A x N/A x N/A		Dipole

Exposure Conditions

Phantom Section, TSL	Position, Test Distance [mm]	Band	Group, UID	Frequency [MHz], Channel Number	Conversion Factor	TSL Conductivity [S/m]	TSL Permittivity
Flat,	,		CW, 0--	2600.000, 0	8.06	1.92	37.5

Hardware Setup

Phantom	TSL, Measured Date	Probe, Calibration Date	DAE, Calibration Date
ELI V8.0 (20deg probe tilt) - 2186	H06T27N8 , 2023-Dec-09	EX3DV4 - SN3650, 2023-09-19	DAE4 Sn1341, 2023-09-13

Scan Setup

	Area Scan	Zoom Scan
Grid Extents [mm]	40.0 x 96.0	30.0 x 30.0 x 30.0
Grid Steps [mm]	10.0 x 12.0	5.0 x 5.0 x 1.5
Sensor Surface [mm]	3.0	1.4

Measurement Results

	Area Scan	Zoom Scan
Date	2023-12-09	2023-12-09
psSAR1g [W/kg]	2.55	2.53
psSAR10g [W/kg]	1.15	1.13
Power Drift [dB]	-0.06	-0.05
M2/M1 [%]		77.4
Dist 3dB Peak [mm]		9.0

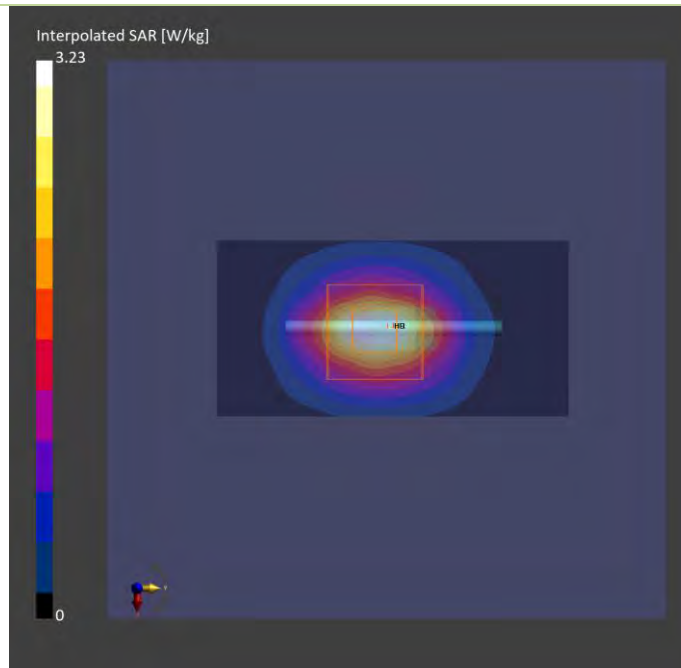

Plots of System Verification

Measurement Report

S40a System Check_H3500_231217

Device under Test Properties

Model, Manufacturer	Dimensions [mm]	IMEI	DUT Type
Device,	N/A x N/A x N/A		Dipole

Exposure Conditions

Phantom Section, TSL	Position, Test Distance [mm]	Band	Group, UID	Frequency [MHz], Channel Number	Conversion Factor	TSL Conductivity [S/m]	TSL Permittivity
Flat,	,		CW, 0--	3500.000, 0	6.47	2.71	39.0

Hardware Setup

Phantom	TSL, Measured Date	Probe, Calibration Date	DAE, Calibration Date
ELI V5.0 (20deg probe tilt) - 1245	H33T50N10 , 2023-Dec-17	EX3DV4 - SN7778, 2023-11-22	DAE4 Sn1698, 2023-11-17

Scan Setup

	Area Scan	Zoom Scan
Grid Extents [mm]	40.0 x 80.0	30.0 x 30.0 x 28.0
Grid Steps [mm]	10.0 x 10.0	5.0 x 5.0 x 1.4
Sensor Surface [mm]	3.0	1.4

Measurement Results

	Area Scan	Zoom Scan
Date	2023-12-17	2023-12-17
psSAR1g [W/kg]	3.01	3.05
psSAR10g [W/kg]	1.21	1.25
Power Drift [dB]	0.11	0.06
M2/M1 [%]		77.4
Dist 3dB Peak [mm]		8.0

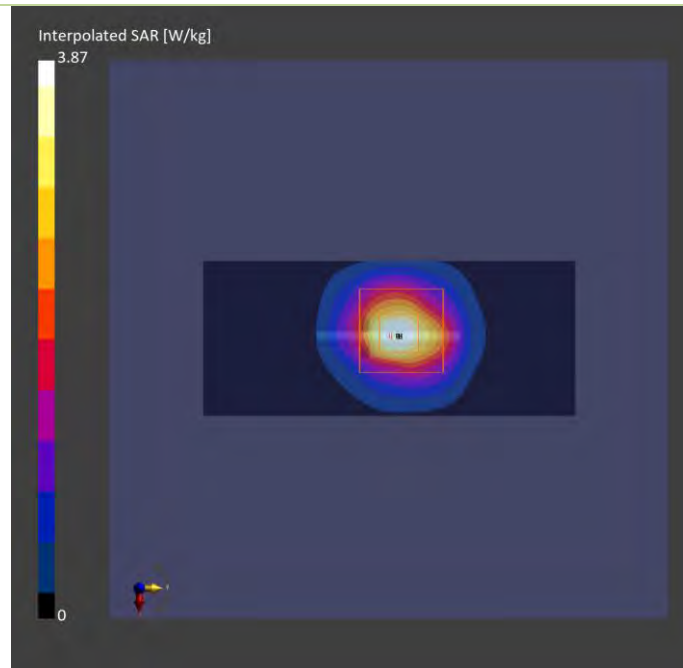

Plots of System Verification

Measurement Report

S40b System Check_H3700_231217

Device under Test Properties

Model, Manufacturer	Dimensions [mm]	IMEI	DUT Type
Device,	N/A x N/A x N/A		Dipole

Exposure Conditions

Phantom Section, TSL	Position, Test Distance [mm]	Band	Group, UID	Frequency [MHz], Channel Number	Conversion Factor	TSL Conductivity [S/m]	TSL Permittivity
Flat				3700.000	6.15	2.89	38.7

Hardware Setup

Phantom	TSL, Measured Date	Probe, Calibration Date	DAE, Calibration Date
ELI V5.0 (20deg probe tilt) - 1245	H33T50N10 , 2023-Dec-17	EX3DV4 - SN7778, 2023-11-22	DAE4 Sn1698, 2023-11-17

Scan Setup

	Area Scan	Zoom Scan
Grid Extents [mm]	40.0 x 80.0	30.0 x 30.0 x 28.0
Grid Steps [mm]	10.0 x 10.0	5.0 x 5.0 x 1.4
Sensor Surface [mm]	3.0	1.4

Measurement Results

	Area Scan	Zoom Scan
Date	2023-12-17	2023-12-17
psSAR1g [W/kg]	3.31	3.31
psSAR10g [W/kg]	1.23	1.24
Power Drift [dB]	0.01	-0.01

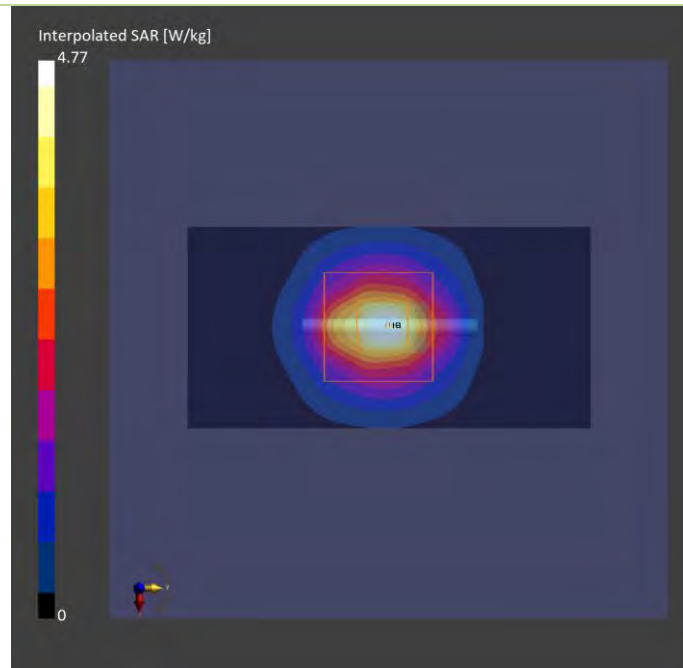

Plots of System Verification

Measurement Report

S31 System Check_H1750_231206

Device under Test Properties

Model, Manufacturer	Dimensions [mm]	IMEI	DUT Type
Device,	N/A x N/A x N/A		Dipole

Exposure Conditions

Phantom Section, TSL	Position, Test Distance [mm]	Band	Group, UID	Frequency [MHz], Channel Number	Conversion Factor	TSL Conductivity [S/m]	TSL Permittivity
Flat,	,		CW, 0--	1750.000, 0	8.82	1.39	41.8

Hardware Setup

Phantom	TSL, Measured Date	Probe, Calibration Date	DAE, Calibration Date
ELI V8.0 (20deg probe tilt) - 2186	H06T27N8 , 2023-Dec-06	EX3DV4 - SN3650, 2023-09-19	DAE4 Sn1341, 2023-09-13

Scan Setup

	Area Scan	Zoom Scan
Grid Extents [mm]	40.0 x 90.0	36.0 x 36.0 x 30.0
Grid Steps [mm]	10.0 x 15.0	6.0 x 6.0 x 1.5
Sensor Surface [mm]	3.0	1.4

Measurement Results

	Area Scan	Zoom Scan
Date	2023-12-06	2023-12-06
psSAR1g [W/kg]	1.72	1.69
psSAR10g [W/kg]	0.911	0.898
Power Drift [dB]	0.05	-0.03
M2/M1 [%]		83.0
Dist 3dB Peak [mm]		10.8

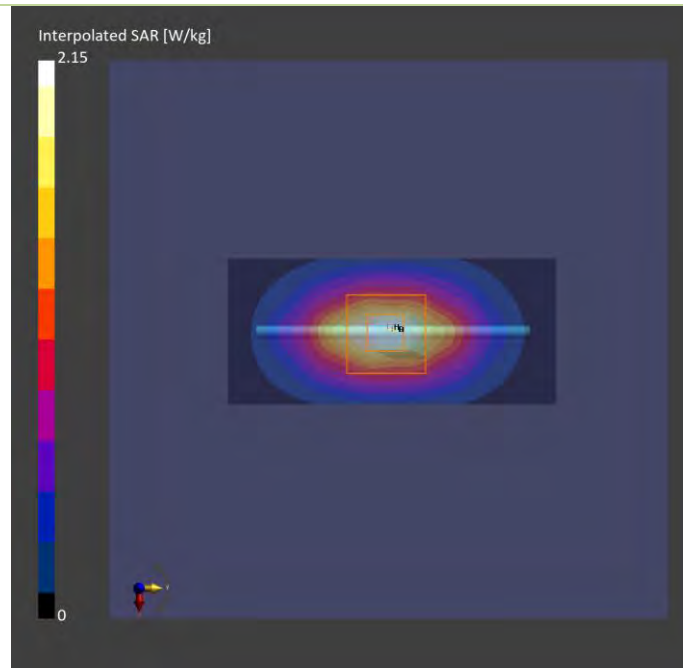

Plots of System Verification

Measurement Report

S41 System Check_H1750_231216

Device under Test Properties

Model, Manufacturer	Dimensions [mm]	IMEI	DUT Type
Device,	N/A x N/A x N/A		Dipole

Exposure Conditions

Phantom Section, TSL	Position, Test Distance [mm]	Band	Group, UID	Frequency [MHz], Channel Number	Conversion Factor	TSL Conductivity [S/m]	TSL Permittivity
Flat,	,		CW, 0--	1750.000, 0	8.30	1.31	40.7

Hardware Setup

Phantom	TSL, Measured Date	Probe, Calibration Date	DAE, Calibration Date
ELI V5.0 (20deg probe tilt) - 1245	H06T27N10 , 2023-Dec-16	EX3DV4 - SN7778, 2023-11-22	DAE4 Sn1698, 2023-11-17

Scan Setup

	Area Scan	Zoom Scan
Grid Extents [mm]	40.0 x 90.0	36.0 x 36.0 x 30.0
Grid Steps [mm]	10.0 x 15.0	6.0 x 6.0 x 1.5
Sensor Surface [mm]	3.0	1.4

Measurement Results

	Area Scan	Zoom Scan
Date	2023-12-16	2023-12-16
psSAR1g [W/kg]	1.79	1.82
psSAR10g [W/kg]	0.972	0.998
Power Drift [dB]	0.03	0.01

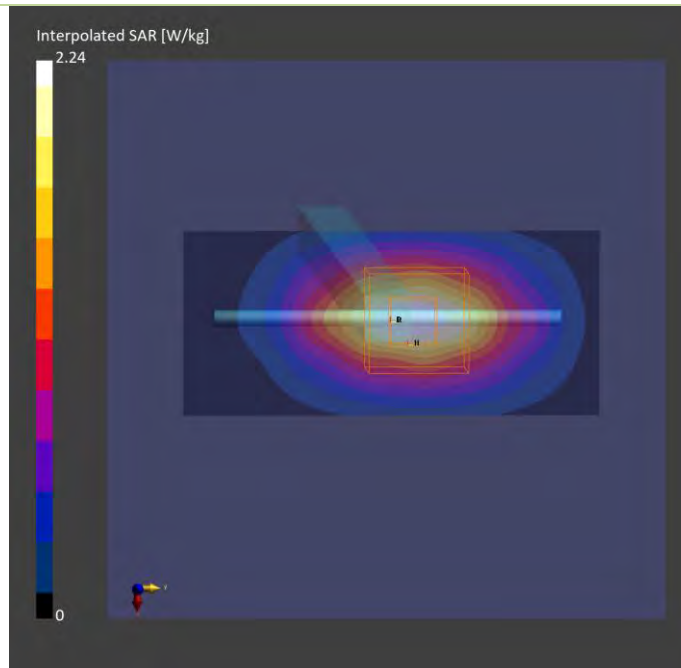

Plots of System Verification

Measurement Report S32 System Check_H750_231211 Device under Test Properties

Model, Manufacturer	Dimensions [mm]	IMEI	DUT Type
Device,	N/A x N/A x N/A		Dipole

Exposure Conditions

Phantom Section, TSL	Position, Test Distance [mm]	Band	Group, UID	Frequency [MHz], Channel Number	Conversion Factor	TSL Conductivity [S/m]	TSL Permittivity
Flat,	,		CW, 0--	750.000, 0	10.21	0.923	43.6

Hardware Setup

Phantom	TSL, Measured Date	Probe, Calibration Date	DAE, Calibration Date
ELI V8.0 (20deg probe tilt) - 2186	H06T27N8 , 2023-Dec-11	EX3DV4 - SN3650, 2023-09-19	DAE4 Sn1341, 2023-09-13

Scan Setup

	Area Scan	Zoom Scan
Grid Extents [mm]	40.0 x 90.0	36.0 x 36.0 x 30.0
Grid Steps [mm]	10.0 x 15.0	6.0 x 6.0 x 1.5
Sensor Surface [mm]	3.0	1.4

Measurement Results

	Area Scan	Zoom Scan
Date	2023-12-11	2023-12-11
psSAR1g [W/kg]	0.423	0.417
psSAR10g [W/kg]	0.283	0.276
Power Drift [dB]	0.09	0.07
M2/M1 [%]		88.5
Dist 3dB Peak [mm]		21.3

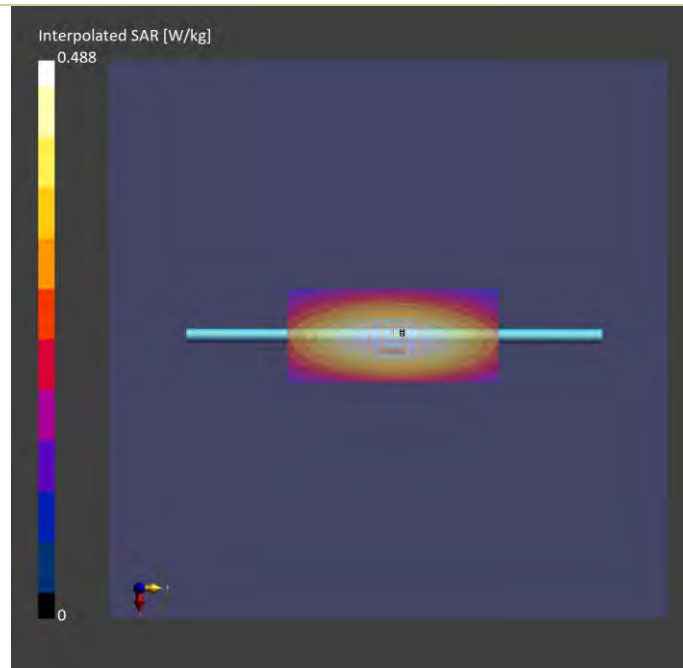

Plots of System Verification

Measurement Report

S33a System Check_H3500_231205

Device under Test Properties

Model, Manufacturer	Dimensions [mm]	IMEI	DUT Type
Device,	N/A x N/A x N/A		Dipole

Exposure Conditions

Phantom Section, TSL	Position, Test Distance [mm]	Band	Group, UID	Frequency [MHz], Channel Number	Conversion Factor	TSL Conductivity [S/m]	TSL Permittivity
Flat,	,		-	3500.000, 0	6.78	2.68	39.9

Hardware Setup

Phantom	TSL, Measured Date	Probe, Calibration Date	DAE, Calibration Date
ELI V8.0 (20deg probe tilt) - 2186	H33T50N8 , 2023-Dec-05	EX3DV4 - SN3650, 2023-09-19	DAE4 Sn1341, 2023-09-13

Scan Setup

	Area Scan	Zoom Scan	Measurement Results		
			Area Scan	Zoom Scan	
Grid Extents [mm]	40.0 x 80.0	30.0 x 30.0 x 28.0	Date	2023-12-05	2023-12-05
Grid Steps [mm]	10.0 x 10.0	5.0 x 5.0 x 1.4	psSAR1g [W/kg]	2.93	3.04
Sensor Surface [mm]	3.0	1.4	psSAR10g [W/kg]	1.13	1.16
			Power Drift [dB]	0.00	-0.01

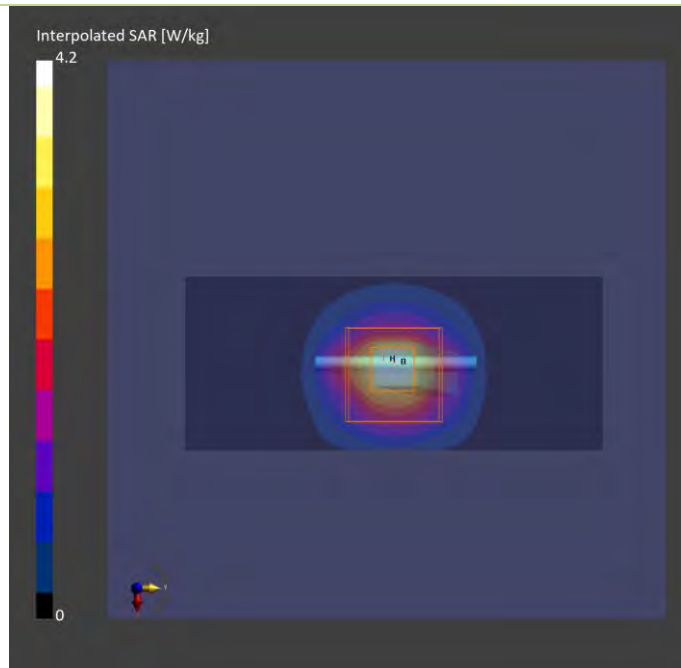

Plots of System Verification

Measurement Report

S33b System Check_H3700_231205

Device under Test Properties

Model, Manufacturer	Dimensions [mm]	IMEI	DUT Type
Device,	N/A x N/A x N/A		Dipole

Exposure Conditions

Phantom Section, TSL	Position, Test Distance [mm]	Band	Group, UID	Frequency [MHz], Channel Number	Conversion Factor	TSL Conductivity [S/m]	TSL Permittivity
Flat				3500.000	6.78	2.91	39.4

Hardware Setup

Phantom	TSL, Measured Date	Probe, Calibration Date	DAE, Calibration Date
ELI V8.0 (20deg probe tilt) - 2186	H33T50N8 , 2023-Dec-05	EX3DV4 - SN3650, 2023-09-19	DAE4 Sn1341, 2023-09-13

Scan Setup

	Area Scan	Zoom Scan
Grid Extents [mm]	40.0 x 80.0	30.0 x 30.0 x 28.0
Grid Steps [mm]	10.0 x 10.0	5.0 x 5.0 x 1.4
Sensor Surface [mm]	3.0	1.4

Measurement Results

	Area Scan	Zoom Scan
Date	2023-12-05	2023-12-05
psSAR1g [W/kg]	2.99	3.00
psSAR10g [W/kg]	1.13	1.12
Power Drift [dB]	0.01	0.01

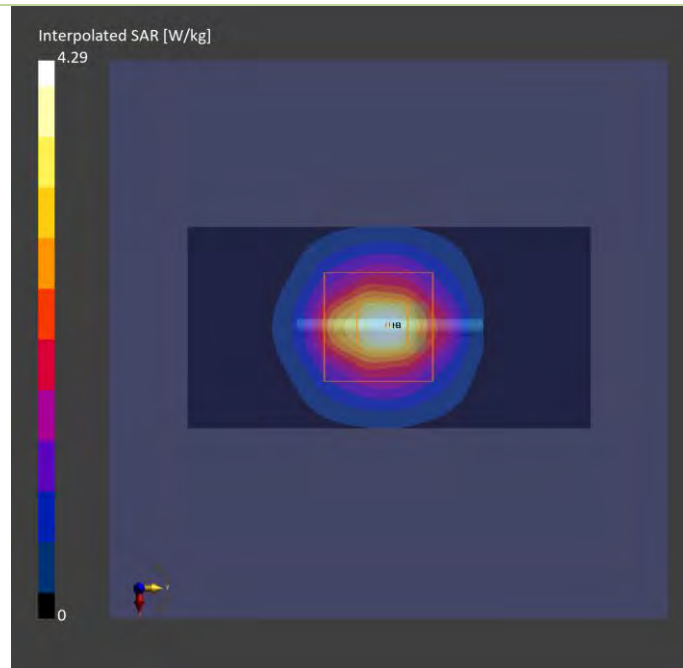

Plots of System Verification

Measurement Report

S33c System Check_H3900_231205

Device under Test Properties

Model, Manufacturer	Dimensions [mm]	IMEI	DUT Type
Device,	N/A x N/A x N/A		Dipole

Exposure Conditions

Phantom Section, TSL	Position, Test Distance [mm]	Band	Group, UID	Frequency [MHz], Channel Number	Conversion Factor	TSL Conductivity [S/m]	TSL Permittivity
Flat				3900.000	6.44	3.05	39.4

Hardware Setup

Phantom	TSL, Measured Date	Probe, Calibration Date	DAE, Calibration Date
ELI V8.0 (20deg probe tilt) - 2186	H33T50N8 , 2023-Dec-05	EX3DV4 - SN3650, 2023-09-19	DAE4 Sn1341, 2023-09-13

Scan Setup

	Area Scan	Zoom Scan
Grid Extents [mm]	40.0 x 80.0	30.0 x 30.0 x 28.0
Grid Steps [mm]	10.0 x 10.0	5.0 x 5.0 x 1.4
Sensor Surface [mm]	3.0	1.4

Measurement Results

	Area Scan	Zoom Scan
Date	2023-12-05	2023-12-05
psSAR1g [W/kg]	2.99	3.19
psSAR10g [W/kg]	1.06	1.14
Power Drift [dB]	0.01	-0.01

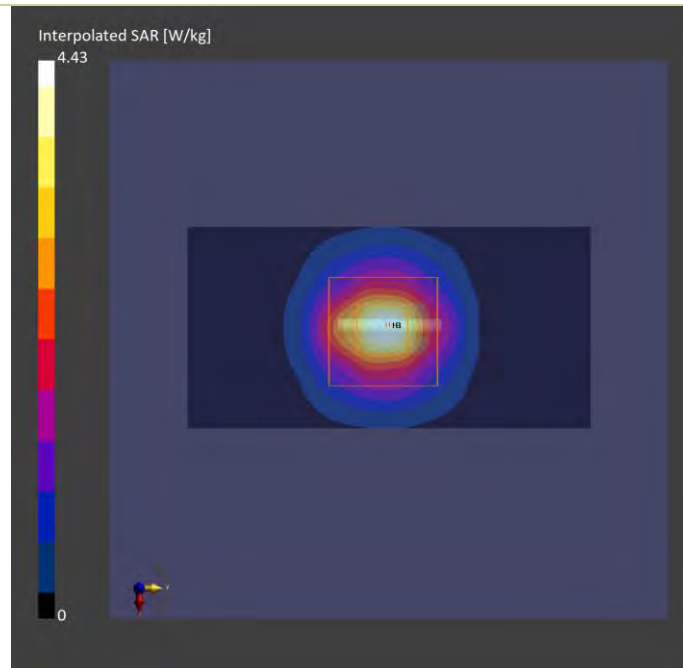

Plots of System Verification

Measurement Report

S34a System Check_H3700_231212

Device under Test Properties

Model, Manufacturer	Dimensions [mm]	IMEI	DUT Type
Device,	N/A x N/A x N/A		Dipole

Exposure Conditions

Phantom Section, TSL	Position, Test Distance [mm]	Band	Group, UID	Frequency [MHz], Channel Number	Conversion Factor	TSL Conductivity [S/m]	TSL Permittivity
Flat				3700.000	6.71	3.01	39.3

Hardware Setup

Phantom	TSL, Measured Date	Probe, Calibration Date	DAE, Calibration Date
ELI V8.0 (20deg probe tilt) - 2186	H33T50N8 , 2023-Dec-12	EX3DV4 - SN3650, 2023-09-19	DAE4 Sn1341, 2023-09-13

Scan Setup

	Area Scan	Zoom Scan
Grid Extents [mm]	40.0 x 80.0	30.0 x 30.0 x 28.0
Grid Steps [mm]	10.0 x 10.0	5.0 x 5.0 x 1.4
Sensor Surface [mm]	3.0	1.4

Measurement Results

	Area Scan	Zoom Scan
Date	2023-12-12	2023-12-12
psSAR1g [W/kg]	3.31	3.31
psSAR10g [W/kg]	1.23	1.24
Power Drift [dB]	0.01	-0.01

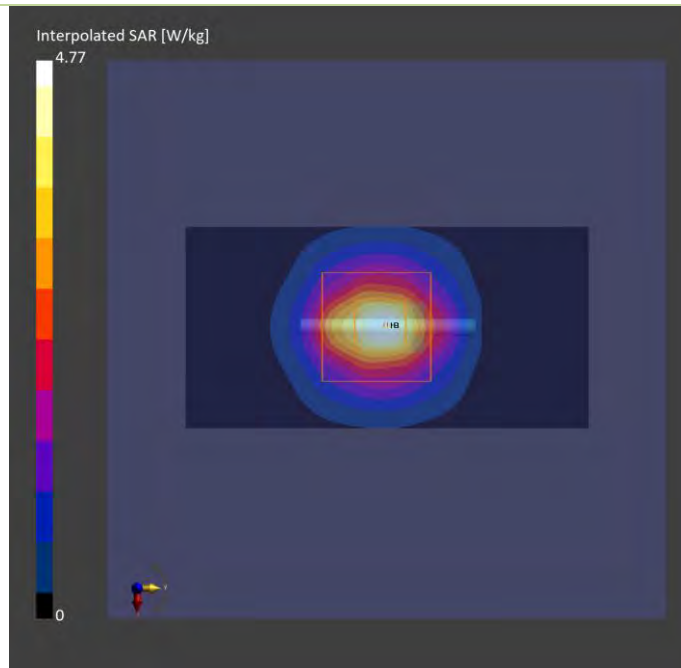

Plots of System Verification

Measurement Report

S34b System Check_H3900_231212

Device under Test Properties

Model, Manufacturer	Dimensions [mm]	IMEI	DUT Type
Device,	N/A x N/A x N/A		Dipole

Exposure Conditions

Phantom Section, TSL	Position, Test Distance [mm]	Band	Group, UID	Frequency [MHz], Channel Number	Conversion Factor	TSL Conductivity [S/m]	TSL Permittivity
Flat,	,			3900.000, 0	6.44	3.20	39.1

Hardware Setup

Phantom	TSL, Measured Date	Probe, Calibration Date	DAE, Calibration Date
ELI V8.0 (20deg probe tilt) - 2186	H33T50N8 , 2023-Dec-12	EX3DV4 - SN3650, 2023-09-19	DAE4 Sn1341, 2023-09-13

Scan Setup

	Area Scan	Zoom Scan
Grid Extents [mm]	40.0 x 80.0	30.0 x 30.0 x 28.0
Grid Steps [mm]	10.0 x 10.0	5.0 x 5.0 x 1.4
Sensor Surface [mm]	3.0	1.4

Measurement Results

	Area Scan	Zoom Scan
Date	2023-12-12	2023-12-12
psSAR1g [W/kg]	3.08	3.25
psSAR10g [W/kg]	1.07	1.12
Power Drift [dB]	0.01	0.04

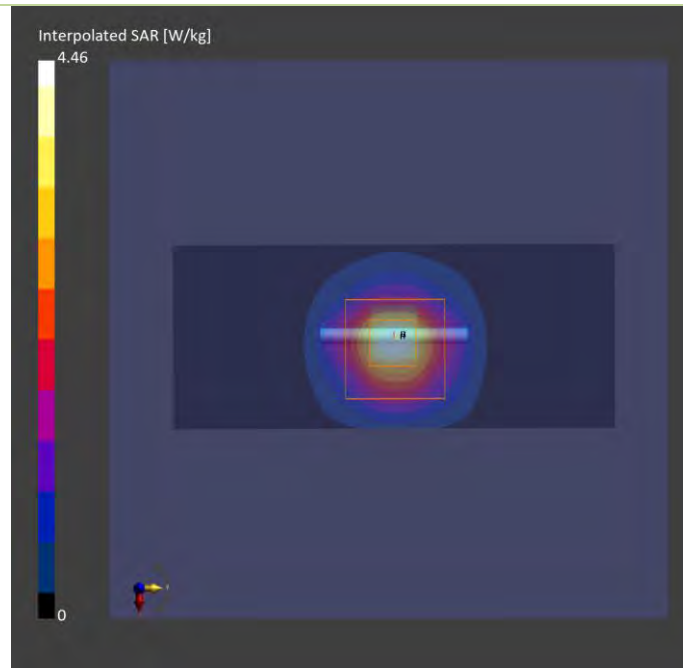

Plots of System Verification

Measurement Report S20 System Check_H2450_231127 Device under Test Properties

Model, Manufacturer	Dimensions [mm]	IMEI	DUT Type
Device,	N/A x N/A x N/A		Dipole

Exposure Conditions

Phantom Section, TSL	Position, Test Distance [mm]	Band	Group, UID	Frequency [MHz], Channel Number	Conversion Factor	TSL Conductivity [S/m]	TSL Permittivity
Flat,	,		CW, 0--	2450.000, 0	7.82	1.89	39.5

Hardware Setup

Phantom	TSL, Measured Date	Probe, Calibration Date	DAE, Calibration Date
ELI V8.0 (20deg probe tilt) - 2188	H06T27N9 , 2023-Nov-27	EX3DV4 - SN7472, 2023-10-23	DAE4 Sn1590, 2023-09-14

Scan Setup

	Area Scan	Zoom Scan	Measurement Results		
			Area Scan	Zoom Scan	
Grid Extents [mm]	40.0 x 96.0	30.0 x 30.0 x 30.0	Date	2023-11-27	2023-11-27
Grid Steps [mm]	10.0 x 12.0	5.0 x 5.0 x 1.5	psSAR1g [W/kg]	2.45	2.51
Sensor Surface [mm]	3.0	1.4	psSAR10g [W/kg]	1.18	1.17
			Power Drift [dB]	0.00	-0.01

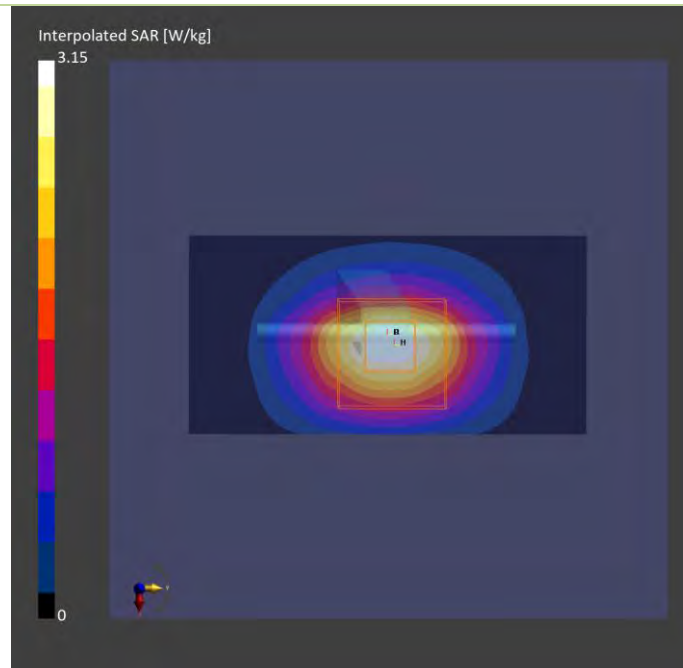

Plots of System Verification

Measurement Report

S21 System Check_H5250_231127

Device under Test Properties

Model, Manufacturer	Dimensions [mm]	IMEI	DUT Type
Device,	N/A x N/A x N/A		Dipole

Exposure Conditions

Phantom Section, TSL	Position, Test Distance [mm]	Band	Group, UID	Frequency [MHz], Channel Number	Conversion Factor	TSL Conductivity [S/m]	TSL Permittivity
Flat, HSL	,		CW, 0--	5250.0, 0	5.92	4.43	34.5

Hardware Setup

Phantom	TSL, Measured Date	Probe, Calibration Date	DAE, Calibration Date
ELI V8.0 (20deg probe tilt) - 2188	H51T72N9 , 2023-Nov-27	EX3DV4 - SN7472, 2023-10-23	DAE4 Sn1590, 2023-09-14

Scan Setup

	Area Scan	Zoom Scan
Grid Extents [mm]	40.0 x 80.0	24.0 x 24.0 x 22.0
Grid Steps [mm]	10.0 x 10.0	4.0 x 4.0 x 1.4
Sensor Surface [mm]	3.0	1.4

Measurement Results

	Area Scan	Zoom Scan
Date	2023-11-27	2023-11-27
psSAR1g [W/kg]	3.91	4.13
psSAR10g [W/kg]	1.12	1.19
Power Drift [dB]	-0.00	-0.01

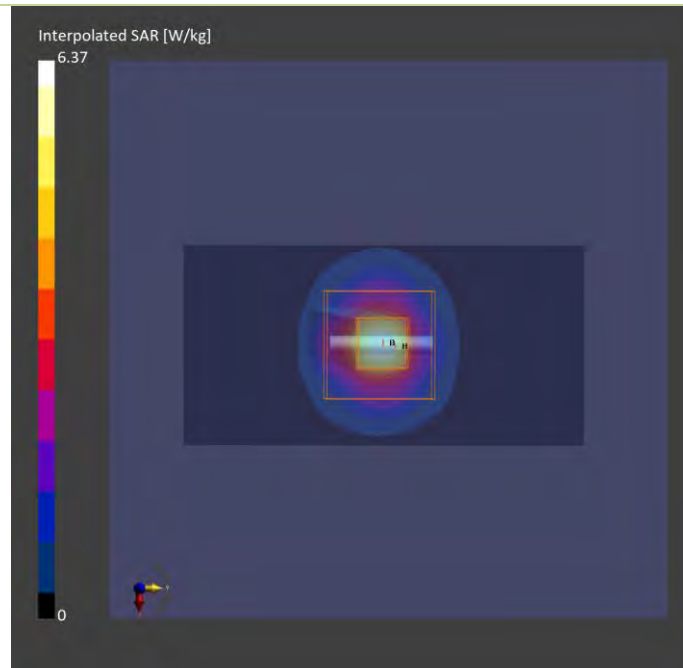

Plots of System Verification

Measurement Report S22 System Check_H5600_231128 Device under Test Properties

Model, Manufacturer	Dimensions [mm]	IMEI	DUT Type
Device,	N/A x N/A x N/A		Dipole

Exposure Conditions

Phantom Section, TSL	Position, Test Distance [mm]	Band	Group, UID	Frequency [MHz], Channel Number	Conversion Factor	TSL Conductivity [S/m]	TSL Permittivity
Flat, HSL	,		CW, 0--	5600.0, 0	5.04	4.94	35.3

Hardware Setup

Phantom	TSL, Measured Date	Probe, Calibration Date	DAE, Calibration Date
ELI V8.0 (20deg probe tilt) - 2188	H51T72N9 , 2023-Nov-28	EX3DV4 - SN7472, 2023-10-23	DAE4 Sn1590, 2023-09-14

Scan Setup

	Area Scan	Zoom Scan
Grid Extents [mm]	40.0 x 80.0	24.0 x 24.0 x 22.0
Grid Steps [mm]	10.0 x 10.0	4.0 x 4.0 x 1.4
Sensor Surface [mm]	3.0	1.4

Measurement Results

	Area Scan	Zoom Scan
Date	2023-11-28	2023-11-28
psSAR1g [W/kg]	4.38	4.38
psSAR10g [W/kg]	1.25	1.30
Power Drift [dB]	-0.04	-0.02

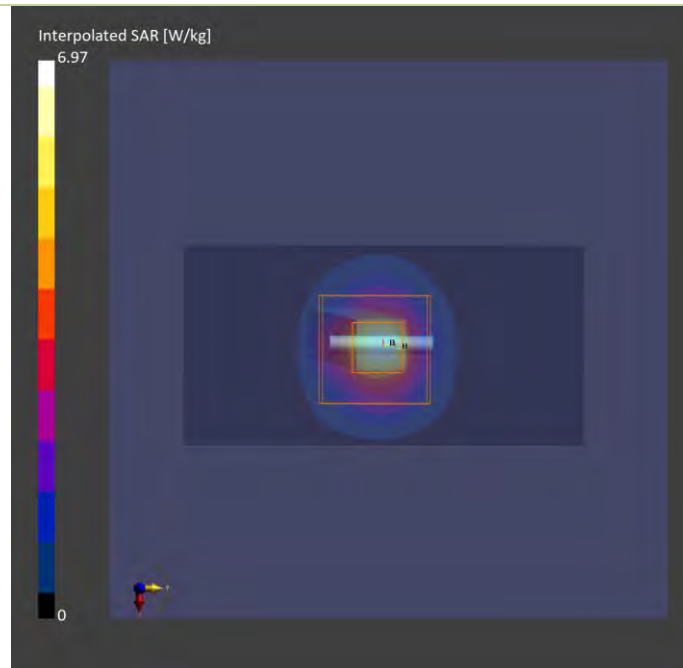

Plots of System Verification

Measurement Report

S24 System Check_H5750_231128

Device under Test Properties

Model, Manufacturer	Dimensions [mm]	IMEI	DUT Type
Device,	N/A x N/A x N/A		Dipole

Exposure Conditions

Phantom Section, TSL	Position, Test Distance [mm]	Band	Group, UID	Frequency [MHz], Channel Number	Conversion Factor	TSL Conductivity [S/m]	TSL Permittivity
Flat, HSL	,		CW, 0--	5750.0, 0	5.31	5.13	35.8

Hardware Setup

Phantom	TSL, Measured Date	Probe, Calibration Date	DAE, Calibration Date
ELI V8.0 (20deg probe tilt) - 2188	H51T72N9 , 2023-Nov-28	EX3DV4 - SN7472, 2023-10-23	DAE4 Sn1590, 2023-09-14

Scan Setup

	Area Scan	Zoom Scan
Grid Extents [mm]	40.0 x 80.0	24.0 x 24.0 x 22.0
Grid Steps [mm]	10.0 x 10.0	4.0 x 4.0 x 1.4
Sensor Surface [mm]	3.0	1.4

Measurement Results

	Area Scan	Zoom Scan
Date	2023-11-28	2023-11-28
psSAR1g [W/kg]	3.81	3.98
psSAR10g [W/kg]	1.09	1.13
Power Drift [dB]	0.01	0.04

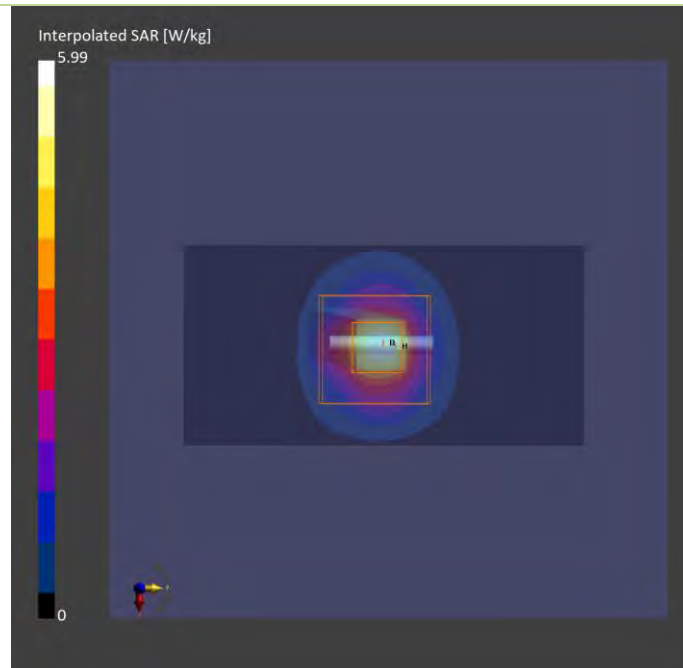

Plots of System Verification

Measurement Report

S25a System Check_H5750_231128

Device under Test Properties

Model, Manufacturer	Dimensions [mm]	IMEI	DUT Type
Device,	N/A x N/A x N/A		Dipole

Exposure Conditions

Phantom Section, TSL	Position, Test Distance [mm]	Band	Group, UID	Frequency [MHz], Channel Number	Conversion Factor	TSL Conductivity [S/m]	TSL Permittivity
Flat, HSL	,		CW, 0--	5750.0, 0	5.31	5.13	35.8

Hardware Setup

Phantom	TSL, Measured Date	Probe, Calibration Date	DAE, Calibration Date
ELI V8.0 (20deg probe tilt) - 2188	H51T72N9 , 2023-Nov-28	EX3DV4 - SN7472, 2023-10-23	DAE4 Sn1590, 2023-09-14

Scan Setup

	Area Scan	Zoom Scan
Grid Extents [mm]	40.0 x 80.0	24.0 x 24.0 x 22.0
Grid Steps [mm]	10.0 x 10.0	4.0 x 4.0 x 1.4
Sensor Surface [mm]	3.0	1.4

Measurement Results

	Area Scan	Zoom Scan
Date	2023-11-28	2023-11-28
psSAR1g [W/kg]	3.81	3.98
psSAR10g [W/kg]	1.09	1.13
Power Drift [dB]	0.01	0.04

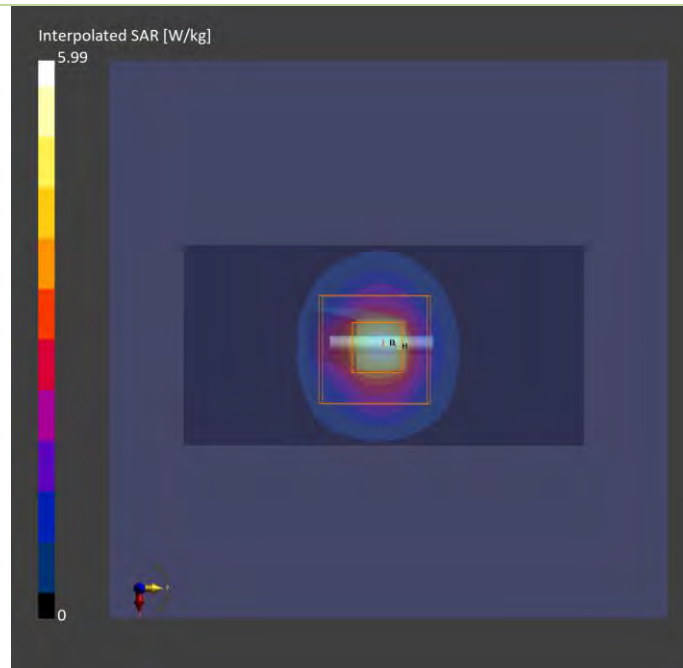

Plots of System Verification

Measurement Report S25b System Check H6.5GHz_231128 Device under Test Properties

Model, Manufacturer	Dimensions [mm]	IMEI	DUT Type
Device,	N/A x N/A x N/A		Dipole

Exposure Conditions

Phantom Section, TSL	Position, Test Distance [mm]	Band	Group, UID	Frequency [MHz], Channel Number	Conversion Factor	TSL Conductivity [S/m]	TSL Permittivity
Flat				6500.000	5.70	5.96	33.9

Hardware Setup

Phantom	TSL, Measured Date	Probe, Calibration Date	DAE, Calibration Date
ELI V8.0 (20deg probe tilt) - 2188	H51T72N9 , 2023-Nov-28	EX3DV4 - SN7472, 2023-10-23	DAE4 Sn1590, 2023-09-14

Scan Setup

	Area Scan	Zoom Scan
Grid Extents [mm]	45.0 x 90.0	22.0 x 22.0 x 22.0
Grid Steps [mm]	7.5 x 7.5	3.4 x 3.4 x 1.4
Sensor Surface [mm]	3.0	1.4

Measurement Results

	Area Scan	Zoom Scan
Date	2023-11-28	2023-11-28
psSAR1g [W/kg]	25.5	29.7
psSAR10g [W/kg]	5.03	5.45
psPDab (1.0cm ² , sq) [W/m ²]		299
psPDab (4.0cm ² , sq) [W/m ²]		134
Power Drift [dB]	0.01	-0.03

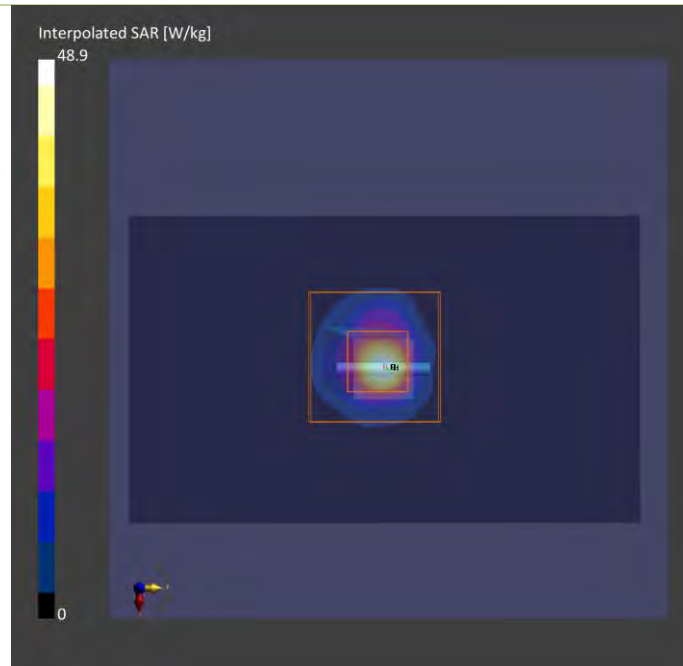

Plots of System Verification

Measurement Report S26 System Check_H2450_231127 Device under Test Properties

Model, Manufacturer	Dimensions [mm]	IMEI	DUT Type
Device,	N/A x N/A x N/A		Dipole

Exposure Conditions

Phantom Section, TSL	Position, Test Distance [mm]	Band	Group, UID	Frequency [MHz], Channel Number	Conversion Factor	TSL Conductivity [S/m]	TSL Permittivity
Flat,	,		CW, 0--	2450.000, 0	7.82	1.89	39.5

Hardware Setup

Phantom	TSL, Measured Date	Probe, Calibration Date	DAE, Calibration Date
ELI V8.0 (20deg probe tilt) - 2188	H06T27N9 , 2023-Nov-27	EX3DV4 - SN7472, 2023-10-23	DAE4 Sn1590, 2023-09-14

Scan Setup

	Area Scan	Zoom Scan	Measurement Results		
			Area Scan	Zoom Scan	
Grid Extents [mm]	40.0 x 96.0	30.0 x 30.0 x 30.0	Date	2023-11-27	2023-11-27
Grid Steps [mm]	10.0 x 12.0	5.0 x 5.0 x 1.5	psSAR1g [W/kg]	2.45	2.51
Sensor Surface [mm]	3.0	1.4	psSAR10g [W/kg]	1.18	1.17
			Power Drift [dB]	0.00	-0.01

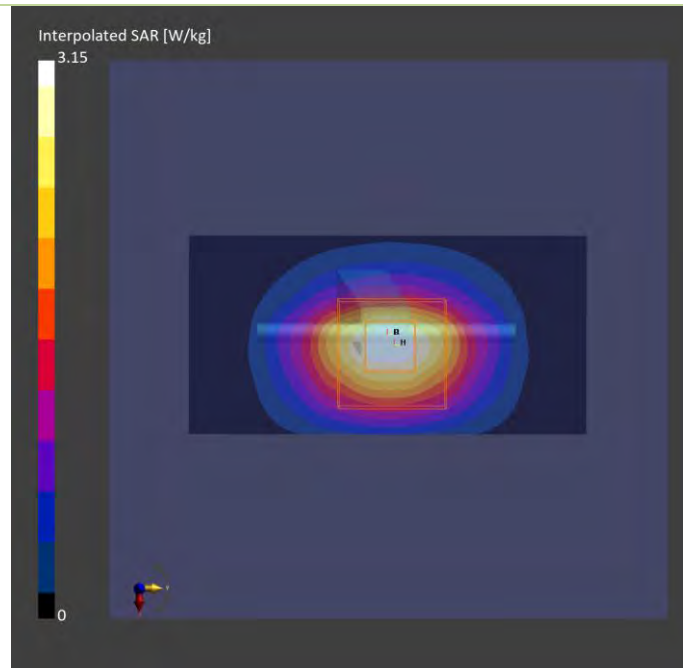

Plots of System Verification

Test Laboratory: Bureau Veritas ADT SAR/HAC Testing Lab

Date: 2023/12/10

S27 System Check_H13MHz_231210

DUT: CLA-13 MHz ;Type: CLA-13 ;SN: 1018

Communication System: UID 0, CW; Frequency: 13 MHz;Duty Cycle: 1:1

Medium: H13_1210 Medium parameters used: $f = 13$ MHz; $\sigma = 0.731$ S/m; $\epsilon_r = 55.227$; $\rho = 1000$ kg/m³

Ambient Temperature : 22.3 °C ; Liquid Temperature : 21.3 °C

DASY5 Configuration:

- Probe: EX3DV4 - SN7720; ConvF(17.02, 17.02, 17.02) @ 13 MHz; Calibrated: 2023/03/23
- Sensor-Surface: 1.4mm (Mechanical Surface Detection)
- Electronics: DAE4 Sn1698; Calibrated: 2023/11/17
- Phantom: ELI_Phantom_1204; Type: QD OVA 002 Ax; Serial: 1204
- Measurement SW: DASY52, Version 52.10 (4); SEMCAD X Version 14.6.14 (7501)

Area Scan (241x241x1): Interpolated grid: dx=1.000 mm, dy=1.000 mm
Maximum value of SAR (interpolated) = 0.0205 W/kg

Zoom Scan (7x7x16)/Cube 0: Measurement grid: dx=4mm, dy=4mm, dz=1.4mm

Reference Value = 5.167 V/m; Power Drift = -0.03 dB

Peak SAR (extrapolated) = 0.0300 W/kg

SAR(1 g) = 0.014 W/kg; SAR(10 g) = 0.0092 W/kg (SAR corrected for target medium)

Maximum value of SAR (measured) = 0.0203 W/kg

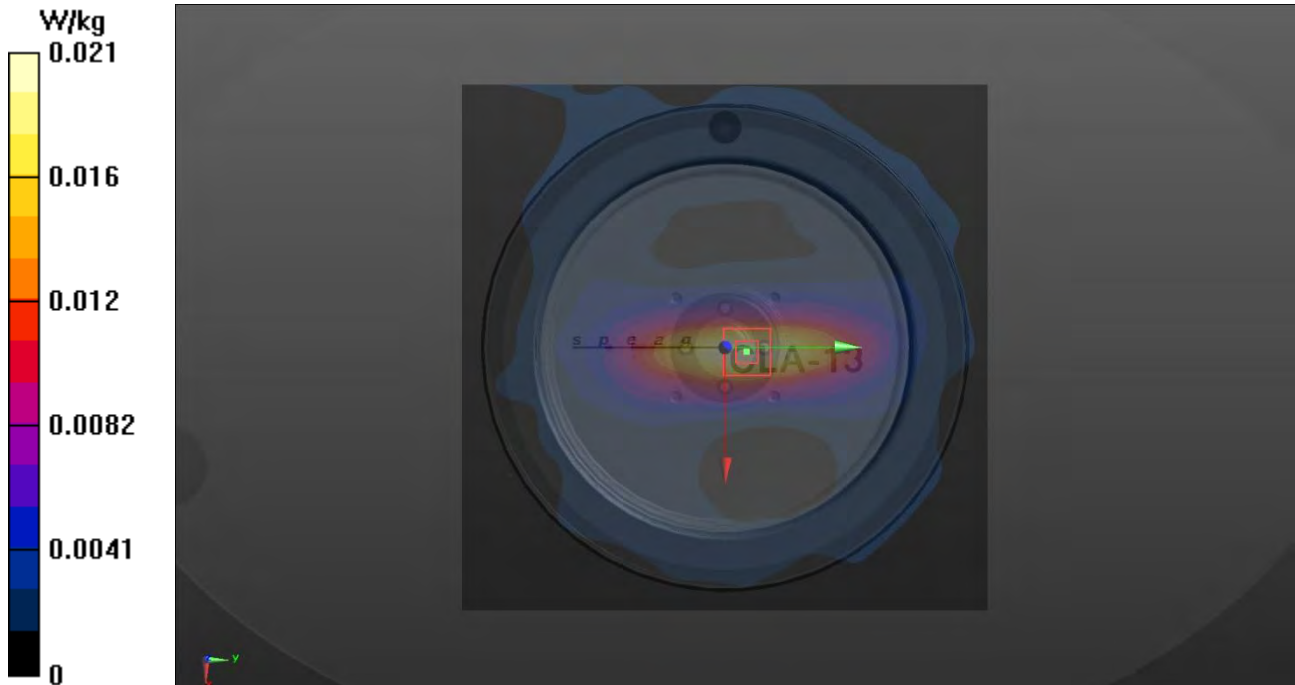

Plots of System Verification

Measurement Report for Device S28 System Check H6.5GHz_231129 Device under Test Properties

Model, Manufacturer	Dimensions [mm]	IMEI	DUT Type
Device,	N/A x N/A x N/A		Dipole

Exposure Conditions

Phantom Section, TSL	Position, Test Distance [mm]	Band	Group, UID	Frequency [MHz], Channel Number	Conversion Factor	TSL Conductivity [S/m]	TSL Permittivity
Flat, HSL	,		,	6500.0, 0	5.7	5.95	33.5

Hardware Setup

Phantom	TSL, Measured Date	Probe, Calibration Date	DAE, Calibration Date
ELI V8.0 (20deg probe tilt) - 2188	H51T72N9 , 2023-Nov-29	EX3DV4 - SN7472, 2023-10-23	DAE4 Sn1590, 2023-09-14

Scan Setup

	Area Scan	Zoom Scan
Grid Extents [mm]	45.0 x 90.0	22.0 x 22.0 x 22.0
Grid Steps [mm]	7.5 x 7.5	3.4 x 3.4 x 1.4
Sensor Surface [mm]	3.0	1.4

Measurement Results

	Area Scan	Zoom Scan
Date	2023-11-29	2023-11-29
psSAR1g [W/kg]	25.0	29.1
psSAR10g [W/kg]	5.04	5.39
psPDab (1.0cm2, sq) [W/m2]		291
psPDab (4.0cm2, sq) [W/m2]		131
Power Drift [dB]	-0.08	-0.04

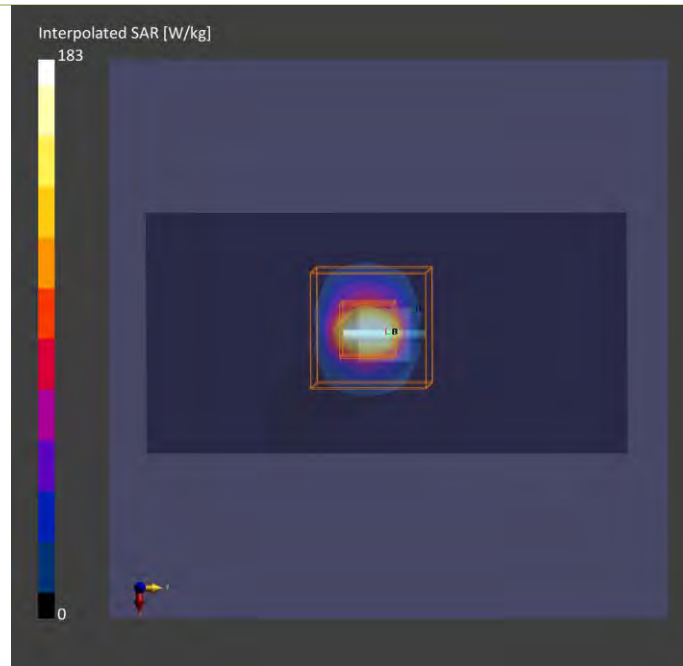

Plots of System Verification

Measurement Report

S28 PD_System Check_10 GHz_231130

Device under Test Properties

Model, Manufacturer	Dimensions [mm]	IMEI	DUT Type
SPEAG, 5G Verification Source 10 GHz	100.0 x 100.0 x 170.0	SN: 1025	-

Exposure Conditions

Phantom Section	Position, Test Distance [mm]	Band	Group, UID	Frequency [MHz], Channel Number	Conversion Factor
5G Air	Front Face 10.00	Validation band	CW, 0--	10000.0, 10000	1.0

Hardware Setup

Phantom	Medium	Probe, Calibration Date	DAE, Calibration Date
mmWave- 1030	---Air	EUmmWV4 - SN9615_F1-55GHz, 2023-07-10	DAE4 Sn1589, 2023-05-24

Scan Setup

	5G Scan	
Grid Extents [mm]	60.0 x	60.0
Grid Steps [lambda]	0.125 x	0.125
Sensor Surface [mm]		10.0

Measurement Results

	5G Scan
Date	2023-11-30
Avg. Area [cm ²]	4.00
psPDn+ [W/m ²]	55.1
psPDtot+ [W/m ²]	55.4
psPDmod+ [W/m ²]	55.7
E _{max} [V/m]	150
Power Drift [dB]	-0.05

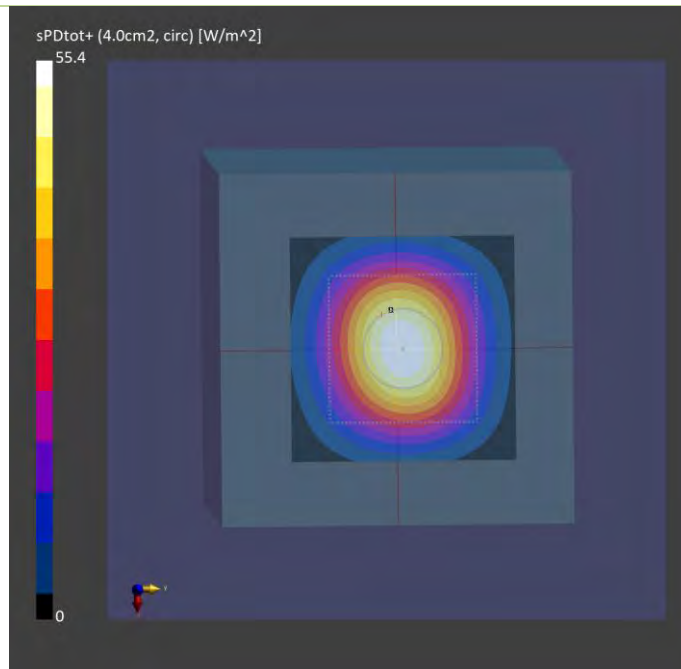

Appendix B. Plots of Measurement

The SAR plots for highest measured SAR in each exposure configuration, wireless mode and frequency band combination are shown as follows.

Plots of Measurement

Measurement Report

P01 WCDMA II_RMC12.2K_Top Side_0mm_Ch9538_Sample Speed_Ant 0_Power Reduction w Device under Test Properties

Model, Manufacturer	Dimensions [mm]	IMEI	DUT Type
BEDW-WTW-P23090600,	312.0 x 222.0 x 20.5		Tablet

Exposure Conditions

Phantom Section, TSL	Position, Test Distance [mm]	Band	Group, UID	Frequency [MHz], Channel Number	Conversion Factor	TSL Conductivity [S/m]	TSL Permittivity
Flat, -	Top Side, 0.00	Band 2	WCDMA, 10011-CAC	1907.600, 9538	8.44	1.42	39.2

Hardware Setup

Phantom	TSL, Measured Date	Probe, Calibration Date	DAE, Calibration Date
ELI V5.0 (20deg probe tilt) - 1245	H06T27N10 , 2023-Dec-04	EX3DV4 - SN3971, 2023-01-20	DAE4 Sn1589, 2023-05-24

Scan Setup

	Area Scan	Zoom Scan
Grid Extents [mm]	90.0 x 360.0	32.0 x 32.0 x 30.0
Grid Steps [mm]	15.0 x 15.0	8.0 x 8.0 x 5.0
Sensor Surface [mm]	3.0	1.4

Measurement Results

	Area Scan	Zoom Scan
Date	2023-12-04	2023-12-04
psSAR1g [W/kg]	0.837	0.893
psSAR10g [W/kg]	0.408	0.427
Power Drift [dB]	-0.06	-0.03
M2/M1 [%]		50.9
Dist 3dB Peak [mm]		8.0

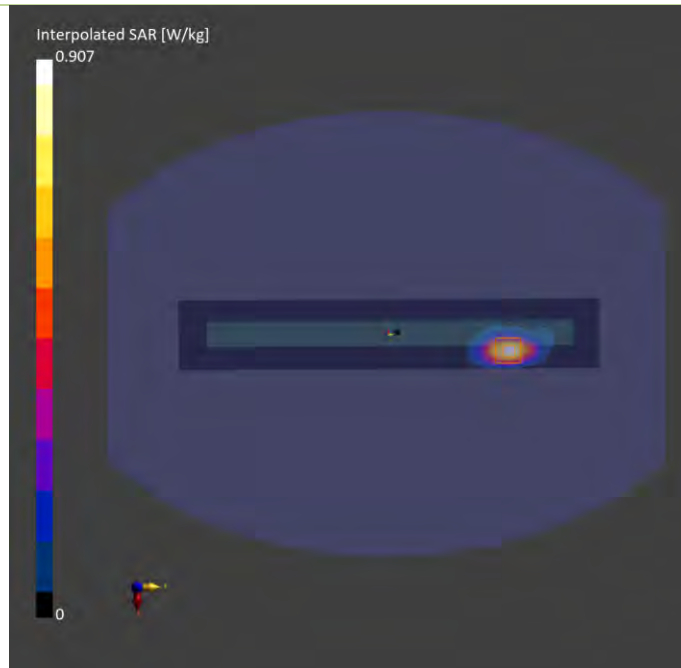

Plots of Measurement

Measurement Report

P02 WCDMA IV_RMC12.2K_Top Side_0mm_Ch1413_Sample Speed_Ant 0_Power Reduction w
Device under Test Properties

Model, Manufacturer	Dimensions [mm]	IMEI	DUT Type
BEDW-WTW-P23090600,	312.0 x 222.0 x 20.5		Tablet

Exposure Conditions

Phantom Section, TSL	Position, Test Distance [mm]	Band	Group, UID	Frequency [MHz], Channel Number	Conversion Factor	TSL Conductivity [S/m]	TSL Permittivity
Flat, -	Top Side, 0.00	Band 4	WCDMA, 10011-CAC	1732.600, 1413	8.86	1.32	40.4

Hardware Setup

Phantom	TSL, Measured Date	Probe, Calibration Date	DAE, Calibration Date
ELI V5.0 (20deg probe tilt) - 1245	H06T27N10 , 2023-Dec-06	EX3DV4 - SN3971, 2023-01-20	DAE4 Sn1589, 2023-05-24

Scan Setup

	Area Scan	Zoom Scan
Grid Extents [mm]	90.0 x 360.0	32.0 x 32.0 x 30.0
Grid Steps [mm]	15.0 x 15.0	8.0 x 8.0 x 5.0
Sensor Surface [mm]	3.0	1.4

Measurement Results

	Area Scan	Zoom Scan
Date	2023-12-06	2023-12-06
psSAR1g [W/kg]	0.865	0.871
psSAR10g [W/kg]	0.451	0.459
Power Drift [dB]	0.00	0.02
M2/M1 [%]		49.9
Dist 3dB Peak [mm]		8.5

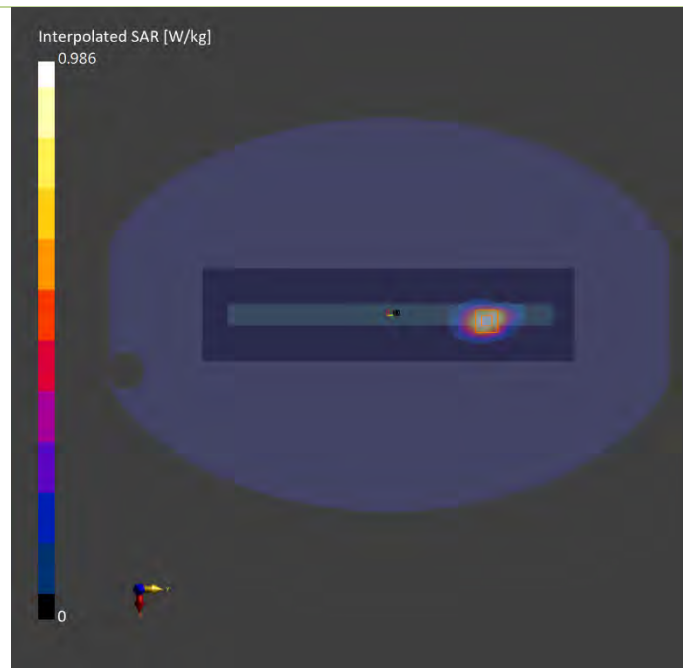

Plots of Measurement

Measurement Report

P03 WCDMA V_RMC12.2K_Top Side_0mm_Ch4233_Sample Speed_Ant 0_Power Reduction w

Device under Test Properties

Model, Manufacturer	Dimensions [mm]	IMEI	DUT Type
BEDW-WTW-P23090600,	312.0 x 222.0 x 20.5		Tablet

Exposure Conditions

Phantom Section, TSL	Position, Test Distance [mm]	Band	Group, UID	Frequency [MHz], Channel Number	Conversion Factor	TSL Conductivity [S/m]	TSL Permittivity
Flat, -	Top Side, 0.00	Band 5	WCDMA, 10011-CAC	846.600, 4233	10.36	0.986	43.4

Hardware Setup

Phantom	TSL, Measured Date	Probe, Calibration Date	DAE, Calibration Date
ELI V5.0 (20deg probe tilt) - 1245	H06T27N10 , 2023-Dec-07	EX3DV4 - SN3971, 2023-01-20	DAE4 Sn1589, 2023-05-24

Scan Setup

	Area Scan	Zoom Scan
Grid Extents [mm]	90.0 x 360.0	32.0 x 32.0 x 30.0
Grid Steps [mm]	15.0 x 15.0	8.0 x 8.0 x 5.0
Sensor Surface [mm]	3.0	1.4

Measurement Results

	Area Scan	Zoom Scan
Date	2023-12-07	2023-12-07
psSAR1g [W/kg]	0.565	0.551
psSAR10g [W/kg]	0.294	0.287
Power Drift [dB]	-0.08	0.12
M2/M1 [%]		51.2
Dist 3dB Peak [mm]		8.4

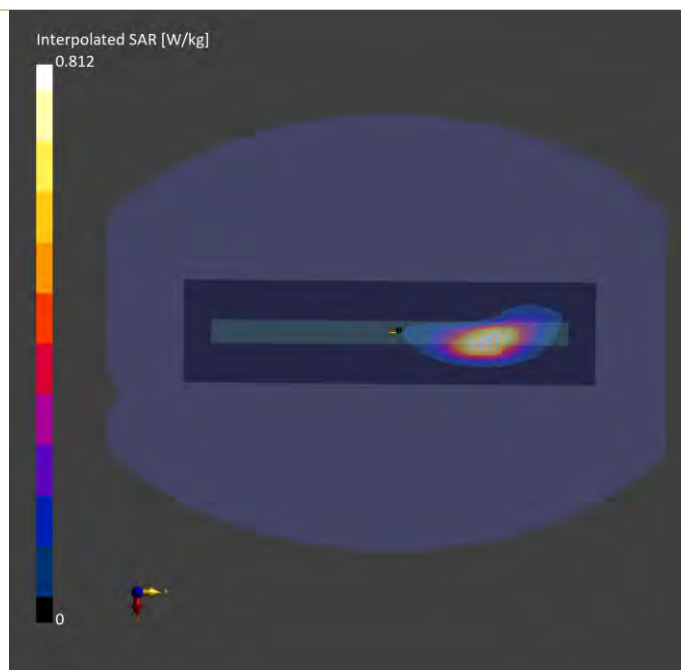

Plots of Measurement

Measurement Report

P04 LTE 7_QPSK20M_Top Side_0mm_Ch21350_1RB_OS0_Sample Speed_Ant 0_Power Reduction w Device under Test Properties

Model, Manufacturer	Dimensions [mm]	IMEI	DUT Type
BEDW-WTW-P23090600	312.0 x 222.0 x 20.5		Tablet

Exposure Conditions

Phantom Section, TSL	Position, Test Distance [mm]	Band	Group, UID	Frequency [MHz], Channel Number	Conversion Factor	TSL Conductivity [S/m]	TSL Permittivity
Flat,	Top Side, 0.00	Band 7	LTE-FDD, 10169-CAF	2560.000, 21350	7.83	1.82	37.9

Hardware Setup

Phantom	TSL, Measured Date	Probe, Calibration Date	DAE, Calibration Date
ELI V5.0 (20deg probe tilt) - 1245	H06T27N10 , 2023-Dec-08	EX3DV4 - SN3971, 2023-01-20	DAE4 Sn1589, 2023-05-24

Scan Setup

	Area Scan	Zoom Scan
Grid Extents [mm]	72.0 x 360.0	30.0 x 30.0 x 30.0
Grid Steps [mm]	12.0 x 12.0	5.0 x 5.0 x 5.0
Sensor Surface [mm]	3.0	1.4

Measurement Results

	Area Scan	Zoom Scan
Date	2023-12-08	2023-12-08
psSAR1g [W/kg]	0.553	0.656
psSAR10g [W/kg]	0.257	0.275
Power Drift [dB]	-0.01	0.01
M2/M1 [%]		44.0
Dist 3dB Peak [mm]		6.1

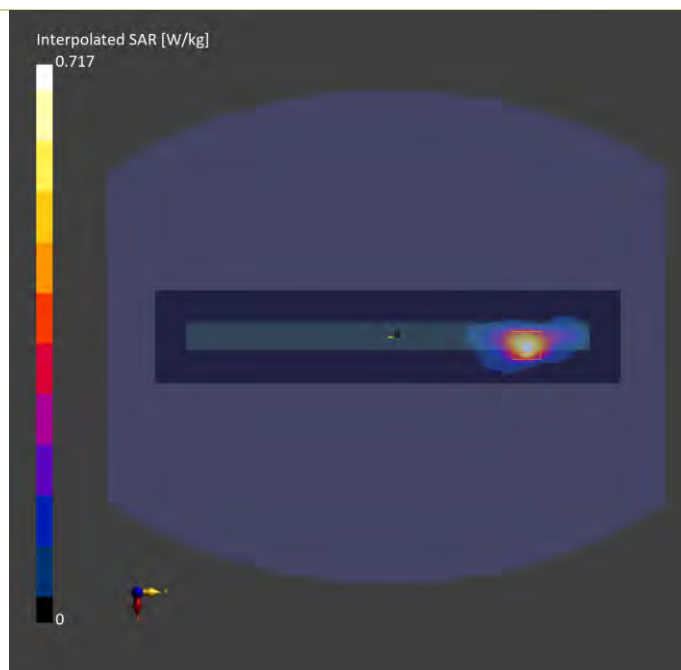

Plots of Measurement

Measurement Report

P05 LTE 12_QPSK10M_Top Side_0mm_Ch23130_1RB_OS0_Sample Speed_Ant 0_Power Reduction w Device under Test Properties

Model, Manufacturer	Dimensions [mm]	IMEI	DUT Type
BEDW-WTW-P23090600,	312.0 x 222.0 x 20.5		Tablet

Exposure Conditions

Phantom Section, TSL	Position, Test Distance [mm]	Band	Group, UID	Frequency [MHz], Channel Number	Conversion Factor	TSL Conductivity [S/m]	TSL Permittivity
Flat, -	Top Side, 0.00	Band 12	LTE-FDD, 10175-CAH	711.000, 23130	10.55	0.894	40.6

Hardware Setup

Phantom	TSL, Measured Date	Probe, Calibration Date	DAE, Calibration Date
ELI V5.0 (20deg probe tilt) - 1245	H06T27N10 , 2023-Dec-10	EX3DV4 - SN3971, 2023-01-20	DAE4 Sn1589, 2023-05-24

Scan Setup

	Area Scan	Zoom Scan
Grid Extents [mm]	90.0 x 360.0	32.0 x 32.0 x 30.0
Grid Steps [mm]	15.0 x 15.0	8.0 x 8.0 x 5.0
Sensor Surface [mm]	3.0	1.4

Measurement Results

	Area Scan	Zoom Scan
Date	2023-12-10	2023-12-10
psSAR1g [W/kg]	0.197	0.223
psSAR10g [W/kg]	0.124	0.119
Power Drift [dB]	0.01	-0.10
M2/M1 [%]		49.2
Dist 3dB Peak [mm]		8.0

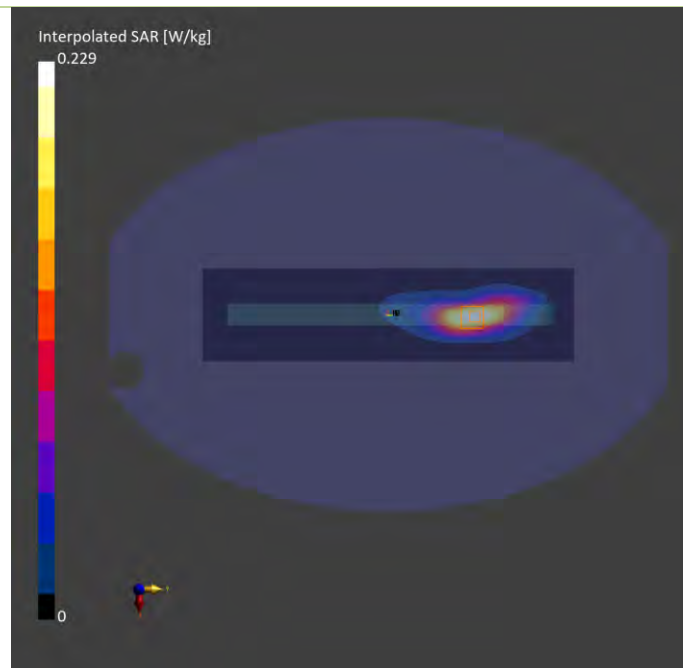

Plots of Measurement

Measurement Report

P06 LTE 13_QPSK10M_Top Side_0mm_Ch23230_1RB_OS0_Sample Speed_Ant 0_Power Reduction w Device under Test Properties

Model, Manufacturer	Dimensions [mm]	IMEI	DUT Type
BEDW-WTW-P23090600,	312.0 x 222.0 x 20.5		Tablet

Exposure Conditions

Phantom Section, TSL	Position, Test Distance [mm]	Band	Group, UID	Frequency [MHz], Channel Number	Conversion Factor	TSL Conductivity [S/m]	TSL Permittivity
Flat, -	Top Side, 0.00	Band 13	LTE-FDD, 10175-CAH	782.000, 23230	10.55	0.918	40.5

Hardware Setup

Phantom	TSL, Measured Date	Probe, Calibration Date	DAE, Calibration Date
ELI V5.0 (20deg probe tilt) - 1245	H06T27N10 , 2023-Dec-10	EX3DV4 - SN3971, 2023-01-20	DAE4 Sn1589, 2023-05-24

Scan Setup

	Area Scan	Zoom Scan
Grid Extents [mm]	90.0 x 360.0	32.0 x 32.0 x 30.0
Grid Steps [mm]	15.0 x 15.0	8.0 x 8.0 x 5.0
Sensor Surface [mm]	3.0	1.4

Measurement Results

	Area Scan	Zoom Scan
Date	2023-12-10	2023-12-10
psSAR1g [W/kg]	0.393	0.467
psSAR10g [W/kg]	0.243	0.245
Power Drift [dB]	-0.02	-0.02
M2/M1 [%]		50.2
Dist 3dB Peak [mm]		8.4

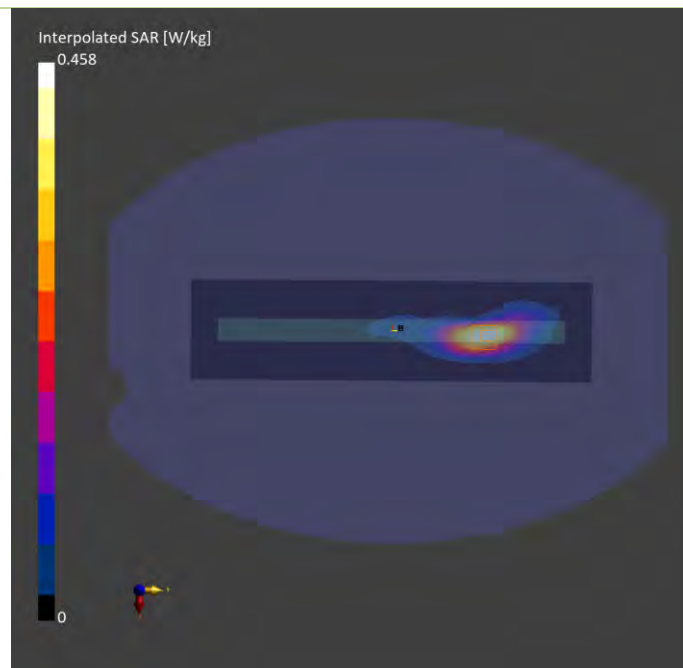

Plots of Measurement

Measurement Report

P07 LTE 14_QPSK10M_Top Side_0mm_Ch23330_1RB_OS0_Sample Speed_Ant 0_Power Reduction w Device under Test Properties

Model, Manufacturer	Dimensions [mm]	IMEI	DUT Type
BEDW-WTW-P23090600,	312.0 x 222.0 x 20.5		Tablet

Exposure Conditions

Phantom Section, TSL	Position, Test Distance [mm]	Band	Group, UID	Frequency [MHz], Channel Number	Conversion Factor	TSL Conductivity [S/m]	TSL Permittivity
Flat, -	Top Side, 0.00	Band 14	LTE-FDD, 10175-CAH	793.000, 23330	10.55	0.922	40.4

Hardware Setup

Phantom	TSL, Measured Date	Probe, Calibration Date	DAE, Calibration Date
ELI V5.0 (20deg probe tilt) - 1245	H06T27N10 , 2023-Dec-10	EX3DV4 - SN3971, 2023-01-20	DAE4 Sn1589, 2023-05-24

Scan Setup

	Area Scan	Zoom Scan
Grid Extents [mm]	90.0 x 360.0	32.0 x 32.0 x 30.0
Grid Steps [mm]	15.0 x 15.0	8.0 x 8.0 x 5.0
Sensor Surface [mm]	3.0	1.4

Measurement Results

	Area Scan	Zoom Scan
Date	2023-12-10	2023-12-10
psSAR1g [W/kg]	0.464	0.526
psSAR10g [W/kg]	0.285	0.288
Power Drift [dB]	-0.03	-0.09
M2/M1 [%]		50.6
Dist 3dB Peak [mm]		8.5

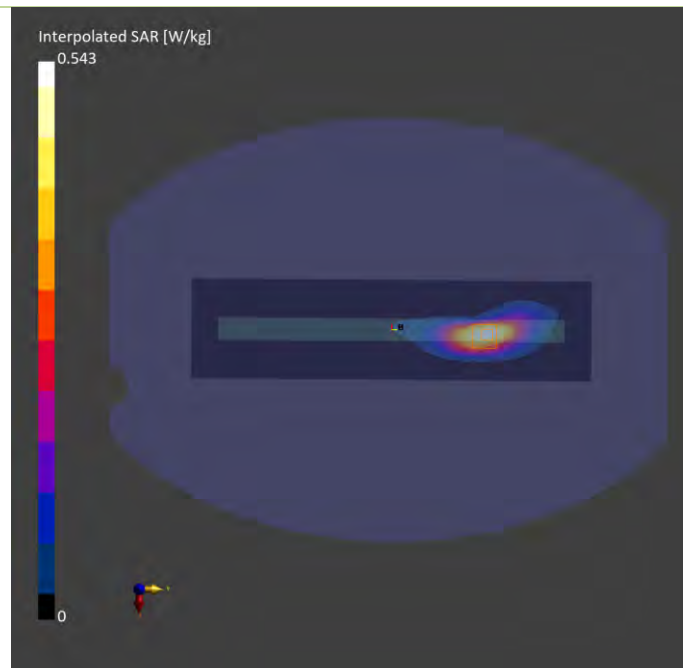

Plots of Measurement

Measurement Report

P08 LTE 25_QPSK20M_Top Side_0mm_Ch26365_1RB_OS0_Sample Speed_Ant 0_Power Reduction w

Device under Test Properties

Model, Manufacturer	Dimensions [mm]	IMEI	DUT Type
BEDW-WTW-P23090600	312.0 x 222.0 x 20.5		Tablet

Exposure Conditions

Phantom Section, TSL	Position, Test Distance [mm]	Band	Group, UID	Frequency [MHz], Channel Number	Conversion Factor	TSL Conductivity [S/m]	TSL Permittivity
Flat,	Top Side, 0.00	Band 25	LTE-FDD, 10169-CAF	1882.500, 26365	8.44	1.41	39.2

Hardware Setup

Phantom	TSL, Measured Date	Probe, Calibration Date	DAE, Calibration Date
ELI V5.0 (20deg probe tilt) - 1245	H06T27N10 , 2023-Dec-04	EX3DV4 - SN3971, 2023-01-20	DAE4 Sn1589, 2023-05-24

Scan Setup

	Area Scan	Zoom Scan
Grid Extents [mm]	60.0 x 360.0	32.0 x 32.0 x 30.0
Grid Steps [mm]	15.0 x 15.0	8.0 x 8.0 x 5.0
Sensor Surface [mm]	3.0	1.4

Measurement Results

	Area Scan	Zoom Scan
Date	2023-12-04	2023-12-04
psSAR1g [W/kg]	0.408	0.515
psSAR10g [W/kg]	0.214	0.245
Power Drift [dB]	0.04	0.02
M2/M1 [%]		53.3
Dist 3dB Peak [mm]		8.0

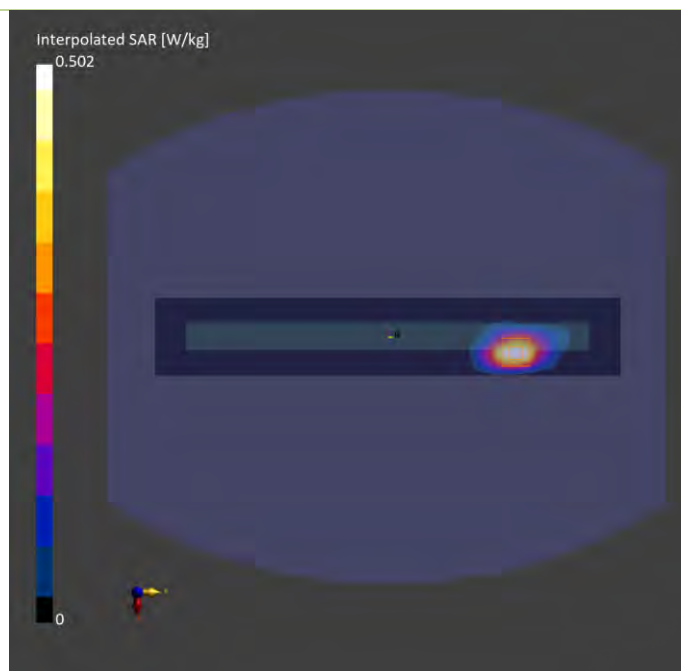

Plots of Measurement

Measurement Report

P09 LTE 26_QPSK15M_Top Side_0mm_Ch26965_1RB_OS0_Sample Speed_Ant 0_Power Reduction w Device under Test Properties

Model, Manufacturer	Dimensions [mm]	IMEI	DUT Type
BEDW-WTW-P23090600,	312.0 x 222.0 x 20.5		Tablet

Exposure Conditions

Phantom Section, TSL	Position, Test Distance [mm]	Band	Group, UID	Frequency [MHz], Channel Number	Conversion Factor	TSL Conductivity [S/m]	TSL Permittivity
Flat, -	Top Side, 0.00	Band 26	LTE-FDD, 10181-CAF	841.500, 26965	10.36	0.984	43.5

Hardware Setup

Phantom	TSL, Measured Date	Probe, Calibration Date	DAE, Calibration Date
ELI V5.0 (20deg probe tilt) - 1245	H06T27N10 , 2023-Dec-07	EX3DV4 - SN3971, 2023-01-20	DAE4 Sn1589, 2023-05-24

Scan Setup

	Area Scan	Zoom Scan
Grid Extents [mm]	90.0 x 360.0	32.0 x 32.0 x 30.0
Grid Steps [mm]	15.0 x 15.0	8.0 x 8.0 x 5.0
Sensor Surface [mm]	3.0	1.4

Measurement Results

	Area Scan	Zoom Scan
Date	2023-12-07	2023-12-07
psSAR1g [W/kg]	0.499	0.573
psSAR10g [W/kg]	0.300	0.307
Power Drift [dB]	0.07	-0.02
M2/M1 [%]		50.7
Dist 3dB Peak [mm]		8.5

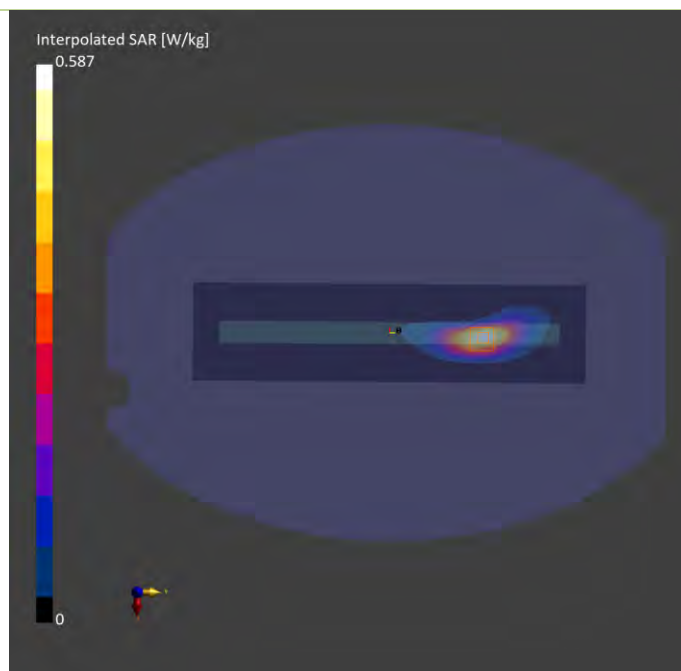

Plots of Measurement

Measurement Report

P10 LTE 30_QPSK10M_Top Side_0mm_Ch27710_1RB_OS0_Sample Speed_Ant 0_Power Reduction w Device under Test Properties

Model, Manufacturer	Dimensions [mm]	IMEI	DUT Type
BEDW-WTW-P23090600	312.0 x 222.0 x 20.5		Tablet

Exposure Conditions

Phantom Section, TSL	Position, Test Distance [mm]	Band	Group, UID	Frequency [MHz], Channel Number	Conversion Factor	TSL Conductivity [S/m]	TSL Permittivity
Flat,	Top Side, 0.00	Band 30	LTE-FDD, 10175-CAH	2310.000, 27710	8.05	1.66	40.9

Hardware Setup

Phantom	TSL, Measured Date	Probe, Calibration Date	DAE, Calibration Date
ELI V8.0 (20deg probe tilt) - 2186	H06T27N8 , 2023-Dec-12	EX3DV4 - SN3650, 2023-09-19	DAE4 Sn1341, 2023-09-13

Scan Setup

	Area Scan	Zoom Scan
Grid Extents [mm]	72.0 x 360.0	30.0 x 30.0 x 30.0
Grid Steps [mm]	12.0 x 12.0	5.0 x 5.0 x 5.0
Sensor Surface [mm]	3.0	1.4

Measurement Results

	Area Scan	Zoom Scan
Date	2023-12-12	2023-12-12
psSAR1g [W/kg]	0.588	0.644
psSAR10g [W/kg]	0.273	0.284
Power Drift [dB]	0.03	0.01
M2/M1 [%]		46.2
Dist 3dB Peak [mm]		6.8

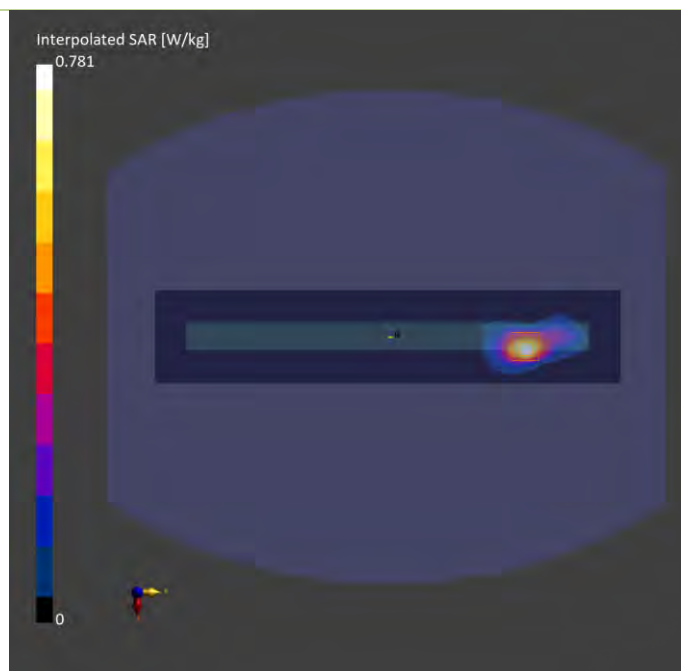

Plots of Measurement

Measurement Report

P11 LTE 38_QPSK20M_Top Side_0mm_Ch37850_1RB_OS0_Sample Speed_Ant 0_Power Reduction w Device under Test Properties

Model, Manufacturer	Dimensions [mm]	IMEI	DUT Type
BEDW-WTW-P23090600,	312.0 x 222.0 x 20.5		Tablet

Exposure Conditions

Phantom Section, TSL	Position, Test Distance [mm]	Band	Group, UID	Frequency [MHz], Channel Number	Conversion Factor	TSL Conductivity [S/m]	TSL Permittivity
Flat,	Top Side, 0.00	Band 38	LTE-TDD, 10172-CAH	2580.000, 37850	8.06	1.96	39.7

Hardware Setup

Phantom	TSL, Measured Date	Probe, Calibration Date	DAE, Calibration Date
ELI V8.0 (20deg probe tilt) - 2186	H06T27N8 , 2023-Dec-08	EX3DV4 - SN3650, 2023-09-19	DAE4 Sn1341, 2023-09-13

Scan Setup

	Area Scan	Zoom Scan
Grid Extents [mm]	96.0 x 360.0	30.0 x 30.0 x 30.0
Grid Steps [mm]	12.0 x 12.0	5.0 x 5.0 x 5.0
Sensor Surface [mm]	3.0	1.4

Measurement Results

	Area Scan	Zoom Scan
Date	2023-12-08	2023-12-08
psSAR1g [W/kg]	0.511	0.585
psSAR10g [W/kg]	0.239	0.248
Power Drift [dB]	0.05	-0.03
M2/M1 [%]		42.0
Dist 3dB Peak [mm]		6.8

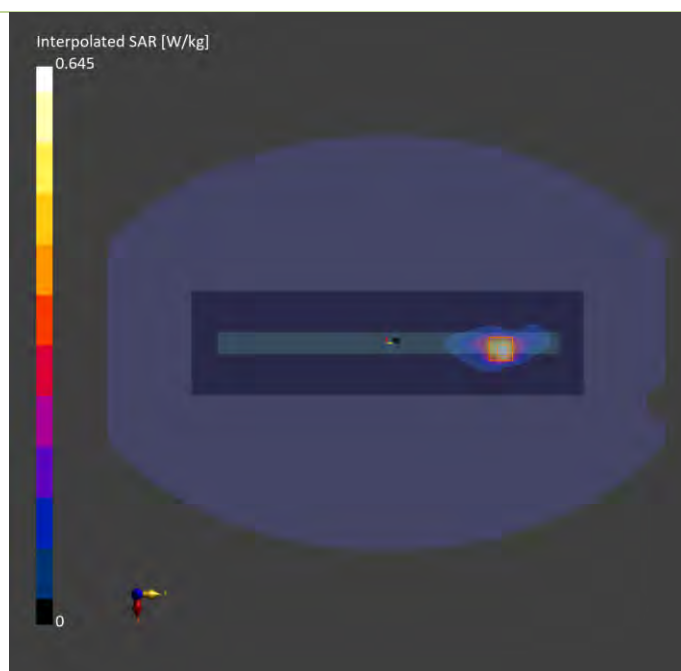

Plots of Measurement

Measurement Report

P12 LTE 41_QPSK20M_Rear Face_0mm_Ch40185_1RB_OS0_Sample Speed_Ant 1_Power Reduction w
 Device under Test Properties

Model, Manufacturer	Dimensions [mm]	IMEI	DUT Type
BEDW-WTW-P23090600	312.0 x 222.0 x 20.5		Tablet

Exposure Conditions

Phantom Section, TSL	Position, Test Distance [mm]	Band	Group, UID	Frequency [MHz], Channel Number	Conversion Factor	TSL Conductivity [S/m]	TSL Permittivity
Flat,	Rear Face, 0.00	Band 41	LTE-TDD, 10172-CAH	2549.500, 40185	8.06	1.94	39.8

Hardware Setup

Phantom	TSL, Measured Date	Probe, Calibration Date	DAE, Calibration Date
ELI V8.0 (20deg probe tilt) - 2186	H06T27N8 , 2023-Dec-08	EX3DV4 - SN3650, 2023-09-19	DAE4 Sn1341, 2023-09-13

Scan Setup

	Area Scan	Zoom Scan
Grid Extents [mm]	72.0 x 360.0	30.0 x 30.0 x 30.0
Grid Steps [mm]	12.0 x 12.0	5.0 x 5.0 x 5.0
Sensor Surface [mm]	3.0	1.4

Measurement Results

	Area Scan	Zoom Scan
Date	2023-12-08	2023-12-08
psSAR1g [W/kg]	0.451	0.496
psSAR10g [W/kg]	0.186	0.185
Power Drift [dB]	-0.01	0.01
M2/M1 [%]		32.4
Dist 3dB Peak [mm]		7.0

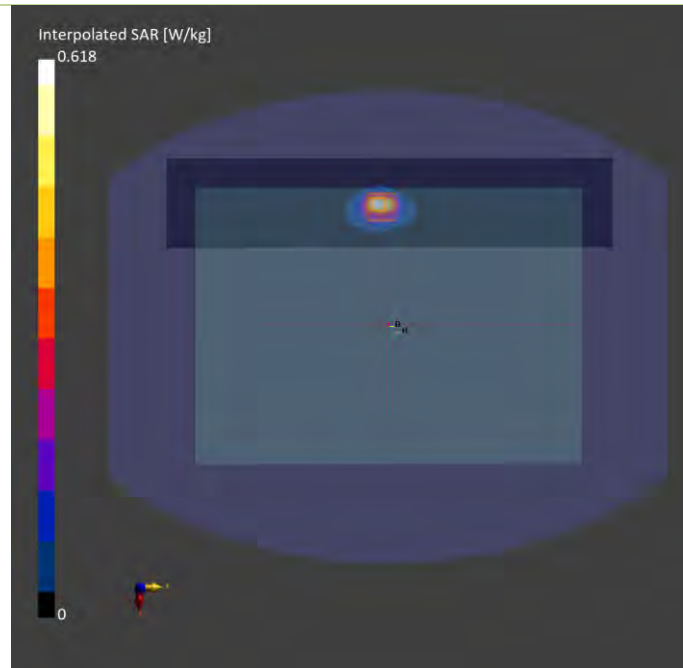

Plots of Measurement

Measurement Report

P43 LTE42_QPSK20M_Rear Face_0mm_Ch43190_1RB_OS0_Sample Speed_Ant1_Power Reduction_W

Device under Test Properties

Model, Manufacturer	Dimensions [mm]	IMEI	DUT Type
P23090600,	312.0 x 220.0 x 8.0		Laptop

Exposure Conditions

Phantom Section, TSL	Position, Test Distance [mm]	Band	Group, UID	Frequency [MHz], Channel Number	Conversion Factor	TSL Conductivity [S/m]	TSL Permittivity
Flat,	Rear Face, 0.00	Band 42	LTE-TDD, 10172-CAH	3560.0, 43190	6.15	2.88	39.1

Hardware Setup

Phantom	TSL, Measured Date	Probe, Calibration Date	DAE, Calibration Date
ELI V8.0 (20deg probe tilt) - 2118	H33T50N5 , 2024-Jan-31	EX3DV4 - SN7797, 2024-01-08	DAE4 Sn1589, 2023-05-24

Scan Setup

	Area Scan	Zoom Scan
Grid Extents [mm]	96.0 x 360.0	30.0 x 30.0 x 28.0
Grid Steps [mm]	12.0 x 12.0	5.0 x 5.0 x 2.5
Sensor Surface [mm]	3.0	1.4

Measurement Results

	Area Scan	Zoom Scan
Date	2024-01-31	2024-01-31
psSAR1g [W/kg]	0.510	0.504
psSAR10g [W/kg]	0.172	0.166
Power Drift [dB]	-0.04	0.05
M2/M1 [%]		46.1
Dist 3dB Peak [mm]		6.3

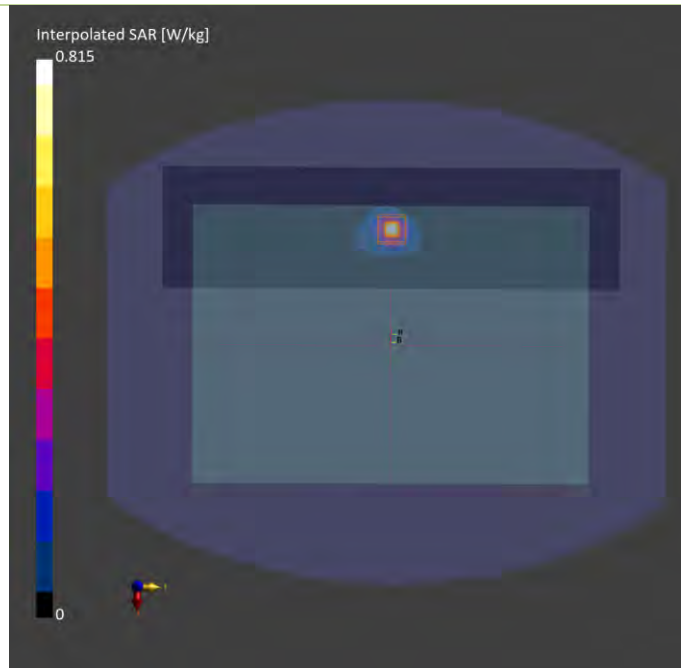

Plots of Measurement

Measurement Report

P44 LTE43_QPSK20M_Rear Face_0mm_Ch44190_1RB_OS0_Sample Speed_Ant 1_Power Reduction_W

Device under Test Properties

Model, Manufacturer	Dimensions [mm]	IMEI	DUT Type
P23090600,	312.0 x 220.0 x 8.0		Laptop

Exposure Conditions

Phantom Section, TSL	Position, Test Distance [mm]	Band	Group, UID	Frequency [MHz], Channel Number	Conversion Factor	TSL Conductivity [S/m]	TSL Permittivity
Flat,	Rear Face, 0.00	Band 43	LTE-TDD, 10172-CAH	3660.0, 44190	6.05	2.96	39.0

Hardware Setup

Phantom	TSL, Measured Date	Probe, Calibration Date	DAE, Calibration Date
ELI V8.0 (20deg probe tilt) - 2118	H33T50N5 , 2024-Jan-31	EX3DV4 - SN7797, 2024-01-08	DAE4 Sn1589, 2023-05-24

Scan Setup

	Area Scan	Zoom Scan
Grid Extents [mm]	96.0 x 360.0	30.0 x 30.0 x 28.0
Grid Steps [mm]	12.0 x 12.0	5.0 x 5.0 x 2.5
Sensor Surface [mm]	3.0	1.4

Measurement Results

	Area Scan	Zoom Scan
Date	2024-01-31	2024-01-31
psSAR1g [W/kg]	0.471	0.492
psSAR10g [W/kg]	0.147	0.153
Power Drift [dB]	-0.03	-0.03
M2/M1 [%]		50.5
Dist 3dB Peak [mm]		5.5

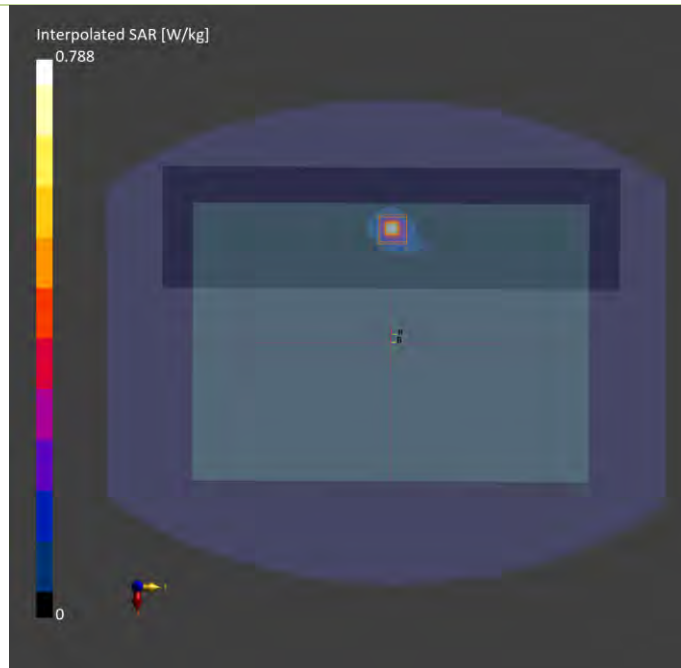

Plots of Measurement

Measurement Report

P13 LTE 48_QPSK20M_Rear Face_0mm_Ch55780_1RB_OS0_Sample Speed_Ant 1_Power Reduction w Device under Test Properties

Model, Manufacturer	Dimensions [mm]	IMEI	DUT Type
BEDW-WTW-P23090600	312.0 x 222.0 x 20.5		Tablet

Exposure Conditions

Phantom Section, TSL	Position, Test Distance [mm]	Band	Group, UID	Frequency [MHz], Channel Number	Conversion Factor	TSL Conductivity [S/m]	TSL Permittivity
Flat, HSL	Rear Face, 0.00	Band 48	LTE-TDD, 10172-CAH	3604.000, 55780	6.71	2.92	39.5

Hardware Setup

Phantom	TSL, Measured Date	Probe, Calibration Date	DAE, Calibration Date
ELI V8.0 (20deg probe tilt) - 2186	H33T50N8 , 2023-Dec-12	EX3DV4 - SN3650, 2023-09-19	DAE4 Sn1341, 2023-09-13

Scan Setup

	Area Scan	Zoom Scan
Grid Extents [mm]	72.0 x 360.0	30.0 x 30.0 x 28.0
Grid Steps [mm]	12.0 x 12.0	5.0 x 5.0 x 2.5
Sensor Surface [mm]	3.0	1.4

Measurement Results

	Area Scan	Zoom Scan
Date	2023-12-12	2023-12-12
psSAR1g [W/kg]	0.433	0.484
psSAR10g [W/kg]	0.155	0.129
Power Drift [dB]	0.05	0.05
M2/M1 [%]		48.7
Dist 3dB Peak [mm]		6.0

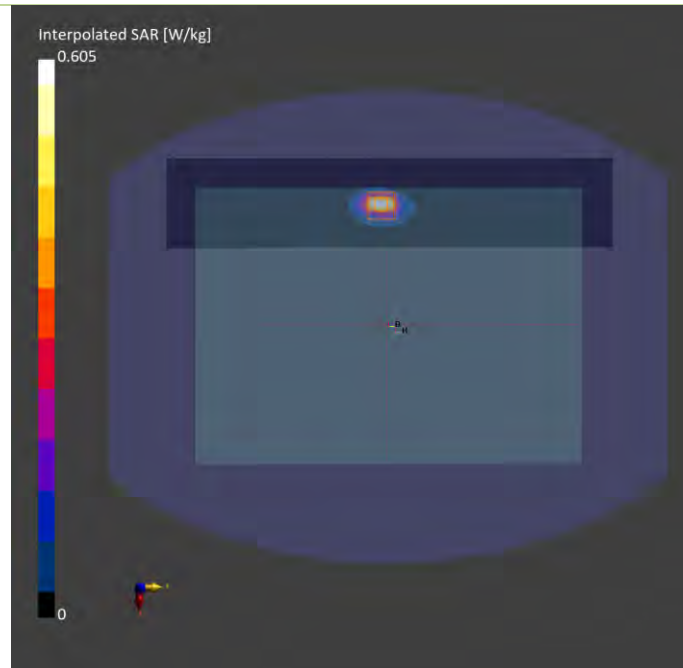

Plots of Measurement

Measurement Report

P14 LTE 66_QPSK20M_Top Side_0mm_Ch132322_1RB_OS0_Sample Speed_Ant 0_Power Reduction w Device under Test Properties

Model, Manufacturer	Dimensions [mm]	IMEI	DUT Type
BEDW-WTW-P23090600,	312.0 x 222.0 x 20.5		Tablet

Exposure Conditions

Phantom Section, TSL	Position, Test Distance [mm]	Band	Group, UID	Frequency [MHz], Channel Number	Conversion Factor	TSL Conductivity [S/m]	TSL Permittivity
Flat,	Top Side, 0.00	Band 66	LTE-FDD, 10169-CAF	1745.000, 132322	8.82	1.38	41.8

Hardware Setup

Phantom	TSL, Measured Date	Probe, Calibration Date	DAE, Calibration Date
ELI V8.0 (20deg probe tilt) - 2186	H06T27N8 , 2023-Dec-06	EX3DV4 - SN3650, 2023-09-19	DAE4 Sn1341, 2023-09-13

Scan Setup

	Area Scan	Zoom Scan
Grid Extents [mm]	90.0 x 360.0	32.0 x 32.0 x 30.0
Grid Steps [mm]	15.0 x 15.0	8.0 x 8.0 x 5.0
Sensor Surface [mm]	3.0	1.4

Measurement Results

	Area Scan	Zoom Scan
Date	2023-12-06	2023-12-06
psSAR1g [W/kg]	0.604	0.671
psSAR10g [W/kg]	0.301	0.326
Power Drift [dB]	0.04	0.02
M2/M1 [%]		56.2
Dist 3dB Peak [mm]		8.7

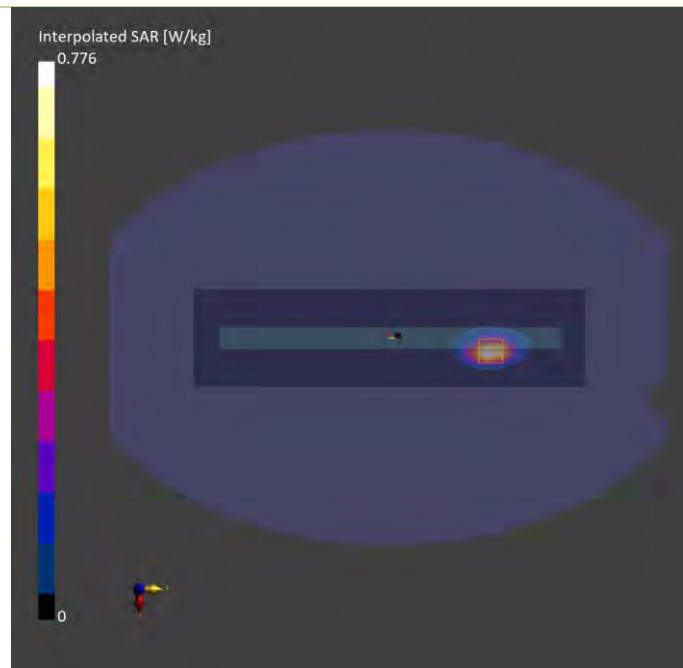

Plots of Measurement

Measurement Report

P15 LTE 71_QPSK20M_Top Side_0mm_Ch133297_1RB_OS0_Sample Speed_Ant 0_Power Reduction w Device under Test Properties

Model, Manufacturer	Dimensions [mm]	IMEI	DUT Type
BEDW-WTW-P23090600,	312.0 x 222.0 x 20.5		Tablet

Exposure Conditions

Phantom Section, TSL	Position, Test Distance [mm]	Band	Group, UID	Frequency [MHz], Channel Number	Conversion Factor	TSL Conductivity [S/m]	TSL Permittivity
Flat,	Top Side, 0.00	Band 71	LTE-FDD, 10169-CAF	680.500, 133297	10.21	0.897	43.8

Hardware Setup

Phantom	TSL, Measured Date	Probe, Calibration Date	DAE, Calibration Date
ELI V8.0 (20deg probe tilt) - 2186	H06T27N8 , 2023-Dec-11	EX3DV4 - SN3650, 2023-09-19	DAE4 Sn1341, 2023-09-13

Scan Setup

	Area Scan	Zoom Scan
Grid Extents [mm]	90.0 x 360.0	32.0 x 32.0 x 30.0
Grid Steps [mm]	15.0 x 15.0	8.0 x 8.0 x 5.0
Sensor Surface [mm]	3.0	1.4

Measurement Results

	Area Scan	Zoom Scan
Date	2023-12-11	2023-12-11
psSAR1g [W/kg]	0.105	0.115
psSAR10g [W/kg]	0.066	0.062
Power Drift [dB]	0.02	0.06
M2/M1 [%]		51.9
Dist 3dB Peak [mm]		8.0

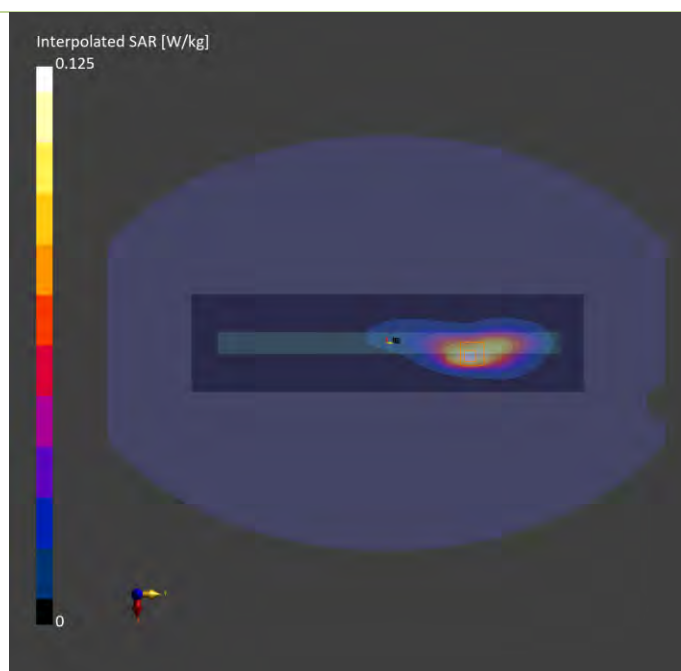

Plots of Measurement

Measurement Report

P16 5GNR-n2_DFT-s QPSK20M_Top Side_0mm_Ch376000_1RB_OS1_Sample Speed_Ant 0_Power Reduction w Device under Test Properties

Model, Manufacturer	Dimensions [mm]	IMEI	DUT Type
BEDW-WTW-P23090600	312.0 x 222.0 x 20.5		Tablet

Exposure Conditions

Phantom Section, TSL	Position, Test Distance [mm]	Band	Group, UID	Frequency [MHz], Channel Number	Conversion Factor	TSL Conductivity [S/m]	TSL Permittivity
Flat,	Top Side, 0.00	Band n2	5G NR FR1 FDD, 10931-AAC	1880.000, 376000	8.46	1.44	38.2

Hardware Setup

Phantom	TSL, Measured Date	Probe, Calibration Date	DAE, Calibration Date
ELI V8.0 (20deg probe tilt) - 2186	H06T27N8 , 2023-Dec-04	EX3DV4 - SN3650, 2023-09-19	DAE4 Sn1341, 2023-09-13

Scan Setup

	Area Scan	Zoom Scan
Grid Extents [mm]	60.0 x 360.0	32.0 x 32.0 x 30.0
Grid Steps [mm]	15.0 x 15.0	8.0 x 8.0 x 5.0
Sensor Surface [mm]	3.0	1.4

Measurement Results

	Area Scan	Zoom Scan
Date	2023-12-04	2023-12-04
psSAR1g [W/kg]	0.505	0.653
psSAR10g [W/kg]	0.268	0.312
Power Drift [dB]	0.04	0.01
M2/M1 [%]		54.3
Dist 3dB Peak [mm]		8.0

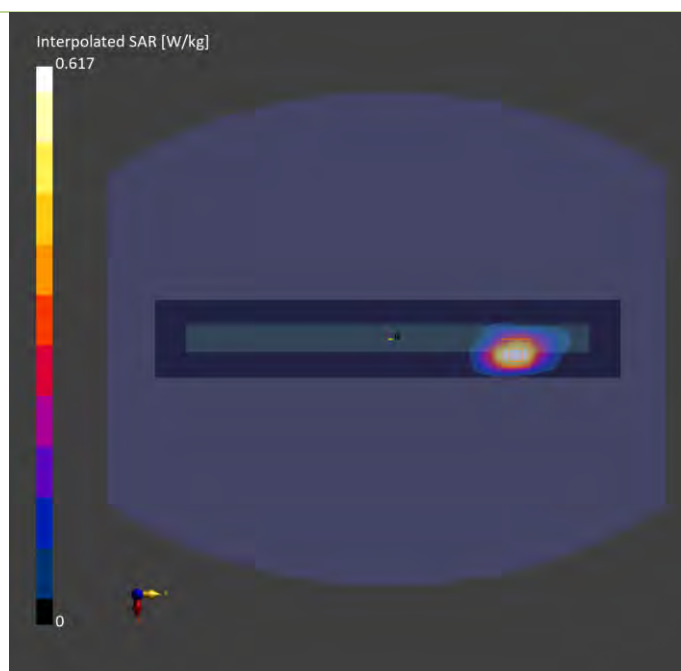

Plots of Measurement

Measurement Report

P17 5GNR-n5_DFT-s QPSK20M_Top Side_0mm_Ch167800_1RB_OS1_Sample Speed_Ant 0_Power Reduction w Device under Test Properties

Model, Manufacturer	Dimensions [mm]	IMEI	DUT Type
BEDW-WTW-P23090600	312.0 x 222.0 x 20.5		Tablet

Exposure Conditions

Phantom Section, TSL	Position, Test Distance [mm]	Band	Group, UID	Frequency [MHz], Channel Number	Conversion Factor	TSL Conductivity [S/m]	TSL Permittivity
Flat,	Top Side, 0.00	Band n5	5G NR FR1 FDD, 10931-AAC	839.000, 167800	9.86	0.882	40.8

Hardware Setup

Phantom	TSL, Measured Date	Probe, Calibration Date	DAE, Calibration Date
ELI V8.0 (20deg probe tilt) - 2186	H06T27N8 , 2023-Dec-07	EX3DV4 - SN3650, 2023-09-19	DAE4 Sn1341, 2023-09-13

Scan Setup

	Area Scan	Zoom Scan
Grid Extents [mm]	60.0 x 360.0	32.0 x 32.0 x 30.0
Grid Steps [mm]	15.0 x 15.0	8.0 x 8.0 x 5.0
Sensor Surface [mm]	3.0	1.4

Measurement Results

	Area Scan	Zoom Scan
Date	2023-12-07	2023-12-07
psSAR1g [W/kg]	0.490	0.560
psSAR10g [W/kg]	0.298	0.294
Power Drift [dB]	-0.06	0.01
M2/M1 [%]		59.1
Dist 3dB Peak [mm]		9.6

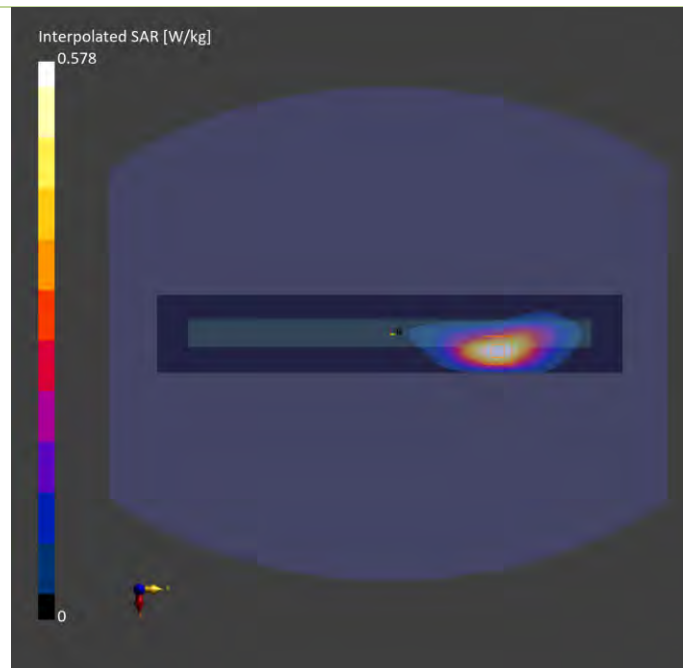

Plots of Measurement

Measurement Report

P18 5GNR-n7_DFT-s QPSK40M_Top Side_0mm_Ch507000_1RB_OS1_Sample Speed_Ant 0_Power Reduction w Device under Test Properties

Model, Manufacturer	Dimensions [mm]	IMEI	DUT Type
BEDW-WTW-P23090600	312.0 x 222.0 x 20.5		Tablet

Exposure Conditions

Phantom Section, TSL	Position, Test Distance [mm]	Band	Group, UID	Frequency [MHz], Channel Number	Conversion Factor	TSL Conductivity [S/m]	TSL Permittivity
Flat,	Top Side, 0.00	Band n7	5G NR FR1 FDD, 10934-AAC	2535.000, 507000	8.06	1.86	37.7

Hardware Setup

Phantom	TSL, Measured Date	Probe, Calibration Date	DAE, Calibration Date
ELI V8.0 (20deg probe tilt) - 2186	H06T27N8 , 2023-Dec-09	EX3DV4 - SN3650, 2023-09-19	DAE4 Sn1341, 2023-09-13

Scan Setup

	Area Scan	Zoom Scan
Grid Extents [mm]	72.0 x 360.0	30.0 x 30.0 x 30.0
Grid Steps [mm]	12.0 x 12.0	5.0 x 5.0 x 5.0
Sensor Surface [mm]	3.0	1.4

Measurement Results

	Area Scan	Zoom Scan
Date	2023-12-09	2023-12-09
psSAR1g [W/kg]	0.590	0.656
psSAR10g [W/kg]	0.276	0.288
Power Drift [dB]	0.06	-0.04
M2/M1 [%]		43.6
Dist 3dB Peak [mm]		7.3

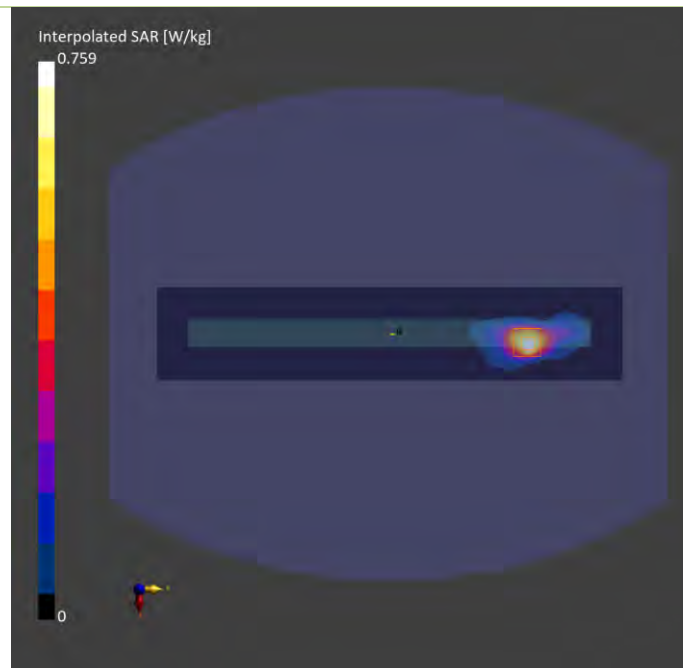

Plots of Measurement

Measurement Report

P35 5GNR-n12_DFT-s QPSK15M_Top Side_0mm_Ch141500_1RB_OS1_Speed_Ant 0_Power Reduction w_o Device under Test Properties

Model, Manufacturer	Dimensions [mm]	IMEI	DUT Type
BEDW-WTW-P23090600,	312.0 x 222.0 x 20.5		Tablet

Exposure Conditions

Phantom Section, TSL	Position, Test Distance [mm]	Band	Group, UID	Frequency [MHz], Channel Number	Conversion Factor	TSL Conductivity [S/m]	TSL Permittivity
Flat,	Top Side, 0.00	Band n12	5G NR FR1 FDD, 10930-AAC	707.500, 141500	9.22	0.810	39.8

Hardware Setup

Phantom	TSL, Measured Date	Probe, Calibration Date	DAE, Calibration Date
ELI V5.0 (20deg probe tilt) - 1245	H06T27N10 , 2023-Dec-15	EX3DV4 - SN7778, 2023-11-22	DAE4 Sn1698, 2023-11-17

Scan Setup

	Area Scan	Zoom Scan
Grid Extents [mm]	90.0 x 360.0	32.0 x 32.0 x 30.0
Grid Steps [mm]	15.0 x 15.0	8.0 x 8.0 x 5.0
Sensor Surface [mm]	3.0	1.4

Measurement Results

	Area Scan	Zoom Scan
Date	2023-12-15	2023-12-15
psSAR1g [W/kg]	0.282	0.338
psSAR10g [W/kg]	0.186	0.179
Power Drift [dB]	0.16	0.02
M2/M1 [%]		49.8
Dist 3dB Peak [mm]		8.4

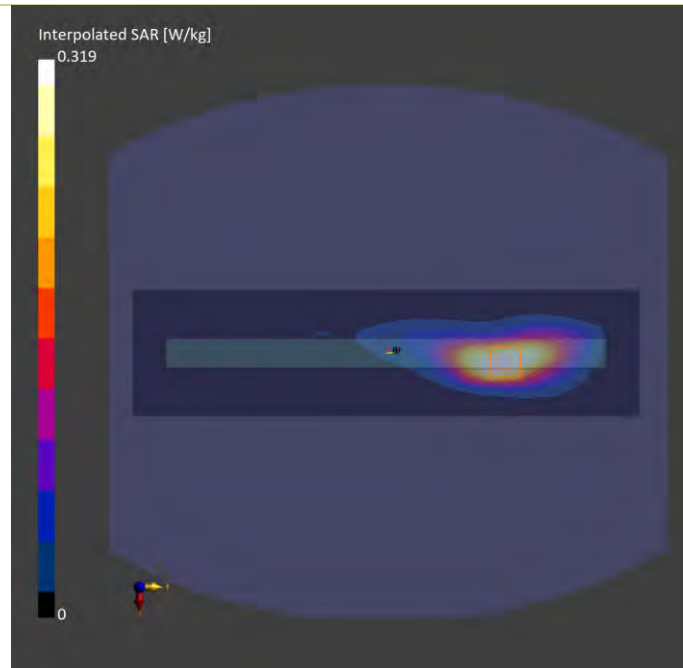

Plots of Measurement

Measurement Report

P36 5GNR-n13_DFT-s QPSK10M_Top Side_0mm_Ch156400_1RB_OS1_Speed_Ant 0_Power Reduction w Device under Test Properties

Model, Manufacturer	Dimensions [mm]	IMEI	DUT Type
BEDW-WTW-P23090600,	312.0 x 222.0 x 20.5		Tablet

Exposure Conditions

Phantom Section, TSL	Position, Test Distance [mm]	Band	Group, UID	Frequency [MHz], Channel Number	Conversion Factor	TSL Conductivity [S/m]	TSL Permittivity
Flat,	Top Side, 0.00	Band n13	5G NR FR1 FDD, 10929-AAD	782.000, 156400	9.22	0.834	39.5

Hardware Setup

Phantom	TSL, Measured Date	Probe, Calibration Date	DAE, Calibration Date
ELI V5.0 (20deg probe tilt) - 1245	H06T27N10 , 2023-Dec-15	EX3DV4 - SN7778, 2023-11-22	DAE4 Sn1698, 2023-11-17

Scan Setup

	Area Scan	Zoom Scan
Grid Extents [mm]	90.0 x 360.0	32.0 x 32.0 x 30.0
Grid Steps [mm]	15.0 x 15.0	8.0 x 8.0 x 5.0
Sensor Surface [mm]	3.0	1.4

Measurement Results

	Area Scan	Zoom Scan
Date	2023-12-15	2023-12-15
psSAR1g [W/kg]	0.525	0.662
psSAR10g [W/kg]	0.335	0.338
Power Drift [dB]	0.06	-0.04
M2/M1 [%]		78.8
Dist 3dB Peak [mm]		8.1

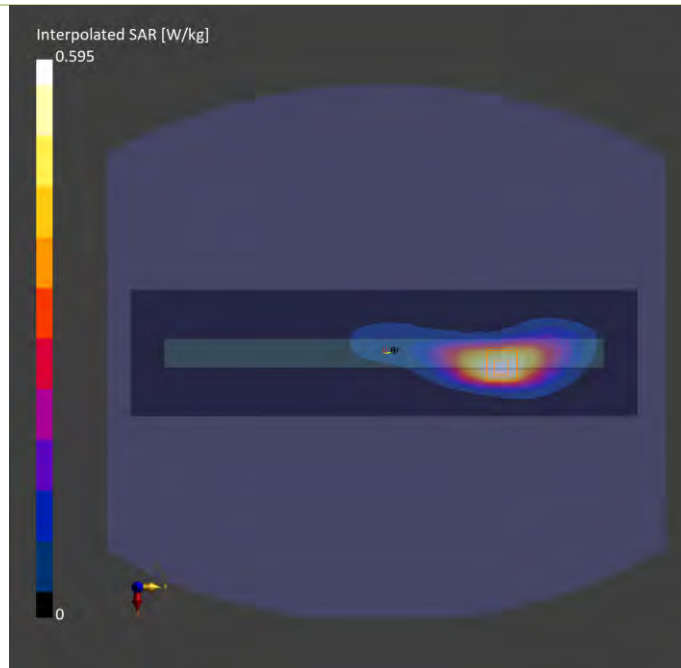

Plots of Measurement

Measurement Report

P37 5GNR-n14_DFT-s QPSK10M_Top Side_0mm_Ch158600_1RB_OS1_Speed_Ant 0_Power Reduction w Device under Test Properties

Model, Manufacturer	Dimensions [mm]	IMEI	DUT Type
BEDW-WTW-P23090600,	312.0 x 222.0 x 20.5		Tablet

Exposure Conditions

Phantom Section, TSL	Position, Test Distance [mm]	Band	Group, UID	Frequency [MHz], Channel Number	Conversion Factor	TSL Conductivity [S/m]	TSL Permittivity
Flat,	Top Side, 0.00	Band n14	5G NR FR1 FDD, 10929-AAD	793.000, 158600	9.22	0.838	39.5

Hardware Setup

Phantom	TSL, Measured Date	Probe, Calibration Date	DAE, Calibration Date
ELI V5.0 (20deg probe tilt) - 1245	H06T27N10 , 2023-Dec-15	EX3DV4 - SN7778, 2023-11-22	DAE4 Sn1698, 2023-11-17

Scan Setup

	Area Scan	Zoom Scan
Grid Extents [mm]	90.0 x 360.0	32.0 x 32.0 x 30.0
Grid Steps [mm]	15.0 x 15.0	8.0 x 8.0 x 5.0
Sensor Surface [mm]	3.0	1.4

Measurement Results

	Area Scan	Zoom Scan
Date	2023-12-15	2023-12-15
psSAR1g [W/kg]	0.629	0.630
psSAR10g [W/kg]	0.324	0.326
Power Drift [dB]	0.05	-0.03
M2/M1 [%]		79.7
Dist 3dB Peak [mm]		8.3

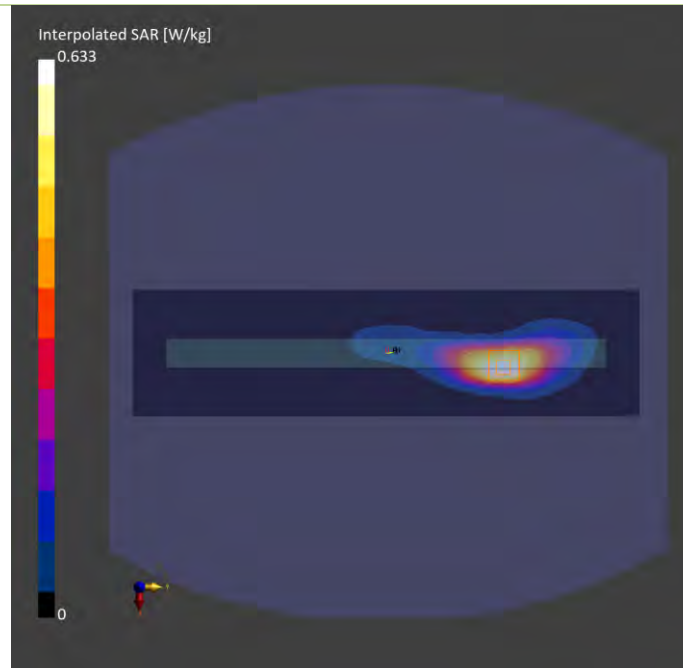

Plots of Measurement

Measurement Report

P19 5GNR-n25_DFT-s QPSK40M_Top Side_0mm_Ch376500_1RB_OS1_Sample Speed_Ant 0_Power Reduction w Device under Test Properties

Model, Manufacturer	Dimensions [mm]	IMEI	DUT Type
BEDW-WTW-P23090600	312.0 x 222.0 x 20.5		Tablet

Exposure Conditions

Phantom Section, TSL	Position, Test Distance [mm]	Band	Group, UID	Frequency [MHz], Channel Number	Conversion Factor	TSL Conductivity [S/m]	TSL Permittivity
Flat,	Top Side, 0.00	Band n25	5G NR FR1 FDD, 10934-AAC	1882.500, 376500	8.46	1.34	42.4

Hardware Setup

Phantom	TSL, Measured Date	Probe, Calibration Date	DAE, Calibration Date
ELI V8.0 (20deg probe tilt) - 2186	H06T27N8 , 2023-Dec-05	EX3DV4 - SN3650, 2023-09-19	DAE4 Sn1341, 2023-09-13

Scan Setup

	Area Scan	Zoom Scan
Grid Extents [mm]	60.0 x 360.0	32.0 x 32.0 x 30.0
Grid Steps [mm]	15.0 x 15.0	8.0 x 8.0 x 5.0
Sensor Surface [mm]	3.0	1.4

Measurement Results

	Area Scan	Zoom Scan
Date	2023-12-05	2023-12-05
psSAR1g [W/kg]	0.445	0.568
psSAR10g [W/kg]	0.236	0.271
Power Drift [dB]	-0.01	-0.01
M2/M1 [%]		54.0
Dist 3dB Peak [mm]		8.0

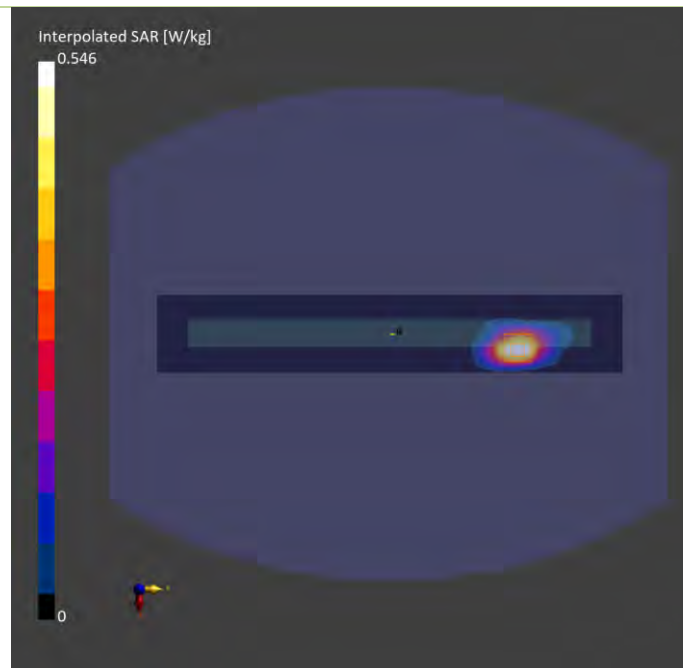

Plots of Measurement

Measurement Report

P38 5GNR-n26_DFT-s QPSK20M_Top Side_0mm_Ch164800_1RB_OS1_Speed_Ant 0_Power Reduction w_o Device under Test Properties

Model, Manufacturer	Dimensions [mm]	IMEI	DUT Type
BEDW-WTW-P23090600,	312.0 x 222.0 x 20.5		Tablet

Exposure Conditions

Phantom Section, TSL	Position, Test Distance [mm]	Band	Group, UID	Frequency [MHz], Channel Number	Conversion Factor	TSL Conductivity [S/m]	TSL Permittivity
Flat, -	Top Side, 0.00	Band n26	5G NR FR1 FDD, 10931-AAC	824.000, 164800	9.06	0.904	42.4

Hardware Setup

Phantom	TSL, Measured Date	Probe, Calibration Date	DAE, Calibration Date
ELI V5.0 (20deg probe tilt) - 1245	H06T27N10 , 2023-Dec-16	EX3DV4 - SN7778, 2023-11-22	DAE4 Sn1698, 2023-11-17

Scan Setup

	Area Scan	Zoom Scan
Grid Extents [mm]	90.0 x 360.0	32.0 x 32.0 x 30.0
Grid Steps [mm]	15.0 x 15.0	8.0 x 8.0 x 5.0
Sensor Surface [mm]	3.0	1.4

Measurement Results

	Area Scan	Zoom Scan
Date	2023-12-16	2023-12-16
psSAR1g [W/kg]	0.346	0.421
psSAR10g [W/kg]	0.215	0.216
Power Drift [dB]	-0.17	-0.01
M2/M1 [%]		74.4
Dist 3dB Peak [mm]		8.7

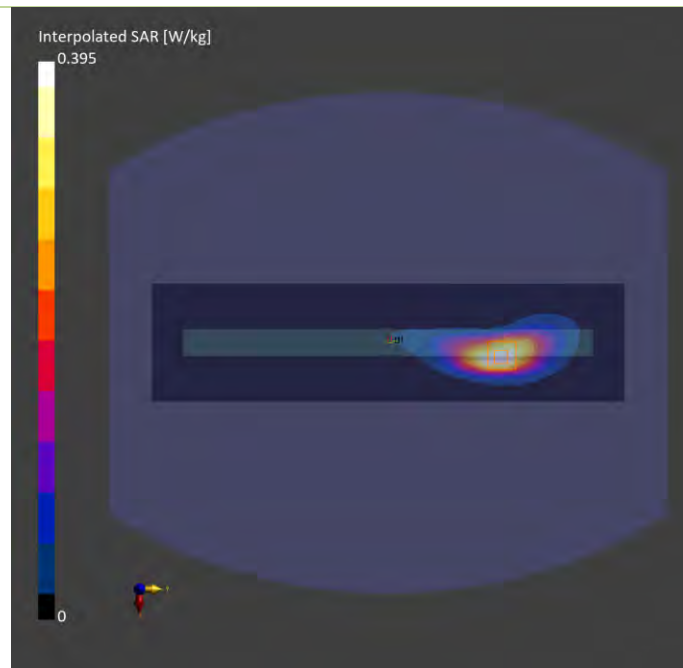

Plots of Measurement

Measurement Report

P28 5GNR-n30_DFT-s QPSK10M_Top Side_0mm_Ch462000_1RB_OS1_Sample Speed_Ant 0_Power Reduction w Device under Test Properties

Model, Manufacturer	Dimensions [mm]	IMEI	DUT Type
BEDW-WTW-P23090600	312.0 x 222.0 x 20.5		Tablet

Exposure Conditions

Phantom Section, TSL	Position, Test Distance [mm]	Band	Group, UID	Frequency [MHz], Channel Number	Conversion Factor	TSL Conductivity [S/m]	TSL Permittivity
Flat,	Top Side, 0.00	Band n30	5G NR FR1 FDD, 10929-AAD	2310.000, 462000	8.05	1.66	40.9

Hardware Setup

Phantom	TSL, Measured Date	Probe, Calibration Date	DAE, Calibration Date
ELI V8.0 (20deg probe tilt) - 2186	H06T27N8 , 2023-Dec-12	EX3DV4 - SN3650, 2023-09-19	DAE4 Sn1341, 2023-09-13

Scan Setup

	Area Scan	Zoom Scan
Grid Extents [mm]	72.0 x 360.0	30.0 x 30.0 x 30.0
Grid Steps [mm]	12.0 x 12.0	5.0 x 5.0 x 5.0
Sensor Surface [mm]	3.0	1.4

Measurement Results

	Area Scan	Zoom Scan
Date	2023-12-12	2023-12-12
psSAR1g [W/kg]	0.588	0.638
psSAR10g [W/kg]	0.273	0.281
Power Drift [dB]	0.01	-0.01
M2/M1 [%]		46.2
Dist 3dB Peak [mm]		6.8

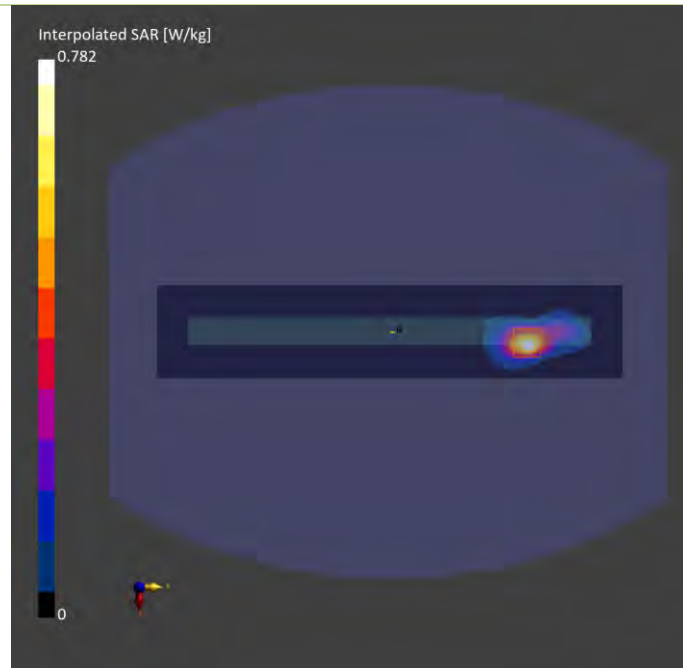

Plots of Measurement

Measurement Report

P29 5GNR-n38_DFT-s QPSK40M_Top Side_0mm_Ch519000_1RB_OS1_Sample Speed_Ant 0_Power Reduction w_o Device under Test Properties

Model, Manufacturer	Dimensions [mm]	IMEI	DUT Type
BEDW-WTW-P23090600	312.0 x 222.0 x 20.5		Tablet

Exposure Conditions

Phantom Section, TSL	Position, Test Distance [mm]	Band	Group, UID	Frequency [MHz], Channel Number	Conversion Factor	TSL Conductivity [S/m]	TSL Permittivity
Flat,	Top Side, 0.00	Band n38	5G NR FR1 TDD, 10903-AAD	2595.000, 519000	8.06	1.91	37.5

Hardware Setup

Phantom	TSL, Measured Date	Probe, Calibration Date	DAE, Calibration Date
ELI V8.0 (20deg probe tilt) - 2186	H06T27N8 , 2023-Dec-09	EX3DV4 - SN3650, 2023-09-19	DAE4 Sn1341, 2023-09-13

Scan Setup

	Area Scan	Zoom Scan
Grid Extents [mm]	96.0 x 360.0	30.0 x 30.0 x 30.0
Grid Steps [mm]	12.0 x 12.0	5.0 x 5.0 x 5.0
Sensor Surface [mm]	3.0	1.4

Measurement Results

	Area Scan	Zoom Scan
Date	2023-12-09	2023-12-09
psSAR1g [W/kg]	0.198	0.247
psSAR10g [W/kg]	0.091	0.097
Power Drift [dB]	-0.01	0.01
M2/M1 [%]		44.0
Dist 3dB Peak [mm]		7.0

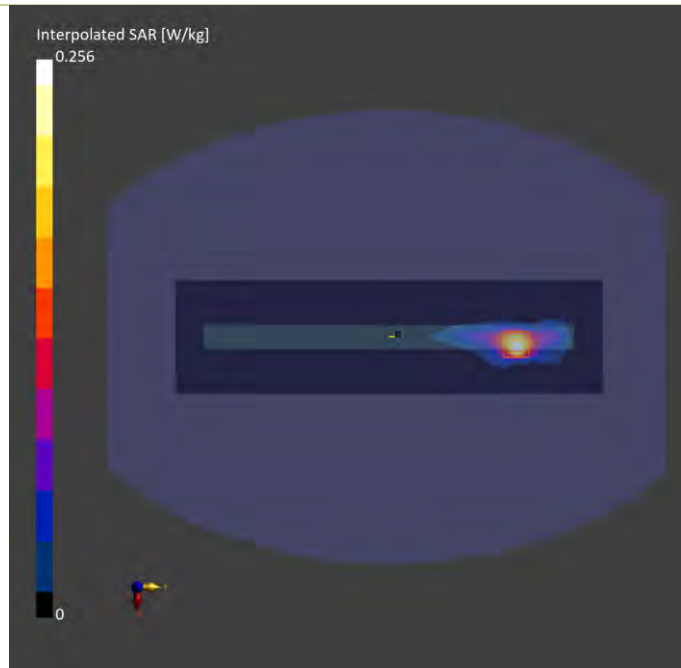

Plots of Measurement

Measurement Report

P30 5GNR-n41_DFT-s QPSK100M_Rear Face_0mm_Ch518598_1RB_OS1_Sample Speed_Ant 1_Power Reduction w Device under Test Properties

Model, Manufacturer	Dimensions [mm]	IMEI	DUT Type
BEDW-WTW-P23090600	312.0 x 222.0 x 20.5		Tablet

Exposure Conditions

Phantom Section, TSL	Position, Test Distance [mm]	Band	Group, UID	Frequency [MHz], Channel Number	Conversion Factor	TSL Conductivity [S/m]	TSL Permittivity
Flat,	Rear Face, 0.00	Band n41	5G NR FR1 TDD, 10866-AAF	2592.990, 518598	8.06	1.91	37.5

Hardware Setup

Phantom	TSL, Measured Date	Probe, Calibration Date	DAE, Calibration Date
ELI V8.0 (20deg probe tilt) - 2186	H06T27N8 , 2023-Dec-09	EX3DV4 - SN3650, 2023-09-19	DAE4 Sn1341, 2023-09-13

Scan Setup

	Area Scan	Zoom Scan
Grid Extents [mm]	72.0 x 360.0	30.0 x 30.0 x 30.0
Grid Steps [mm]	12.0 x 12.0	5.0 x 5.0 x 5.0
Sensor Surface [mm]	3.0	1.4

Measurement Results

	Area Scan	Zoom Scan
Date	2023-12-09	2023-12-09
psSAR1g [W/kg]	0.447	0.479
psSAR10g [W/kg]	0.185	0.182
Power Drift [dB]	0.00	0.02
M2/M1 [%]		32.8
Dist 3dB Peak [mm]		7.0

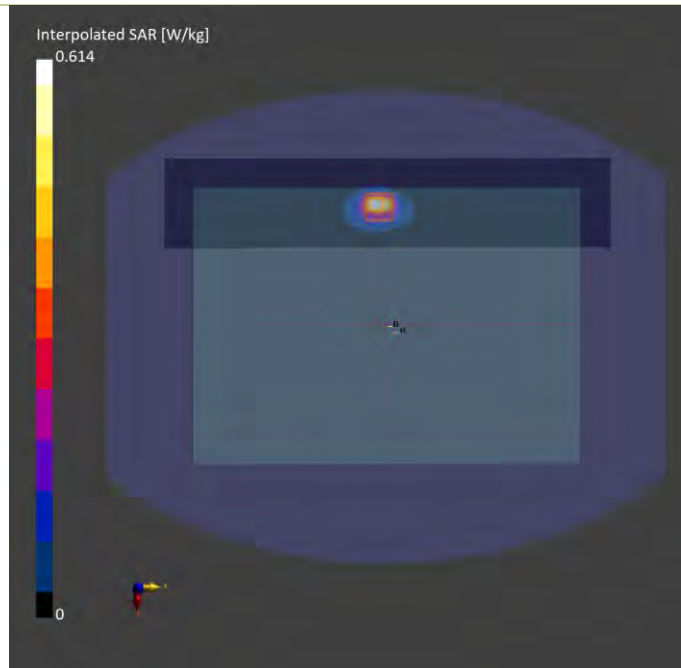

Plots of Measurement

Measurement Report

P40 5GNR-n48_DFT-s QPSK40M_Rear Face_0mm_Ch642888_1RB_OS1_Speed_Ant 1_Power Reduction w Device under Test Properties

Model, Manufacturer	Dimensions [mm]	IMEI	DUT Type
BEDW-WTW-P23090600,	312.0 x 222.0 x 20.5		Tablet

Exposure Conditions

Phantom Section, TSL	Position, Test Distance [mm]	Band	Group, UID	Frequency [MHz], Channel Number	Conversion Factor	TSL Conductivity [S/m]	TSL Permittivity
Flat, -	Rear Face, 0.00	Band n48	5G NR FR1 TDD, 10903-AAB	3643.315, 642888	6.15	2.84	38.8

Hardware Setup

Phantom	TSL, Measured Date	Probe, Calibration Date	DAE, Calibration Date
ELI V5.0 (20deg probe tilt) - 1245	H33T50N10 , 2023-Dec-17	EX3DV4 - SN7778, 2023-11-22	DAE4 Sn1698, 2023-11-17

Scan Setup

	Area Scan	Zoom Scan
Grid Extents [mm]	80.0 x 360.0	30.0 x 30.0 x 28.0
Grid Steps [mm]	10.0 x 10.0	5.0 x 5.0 x 2.5
Sensor Surface [mm]	3.0	1.4

Measurement Results

	Area Scan	Zoom Scan
Date	2023-12-17	2023-12-17
psSAR1g [W/kg]	0.150	0.523
psSAR10g [W/kg]	0.066	0.154
Power Drift [dB]	-0.16	-0.03
M2/M1 [%]		48.3
Dist 3dB Peak [mm]		5.9

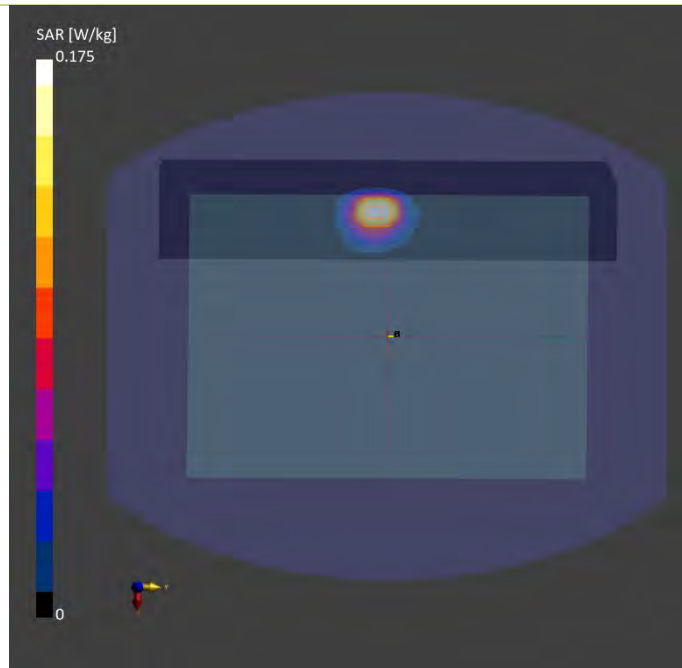

Plots of Measurement

Measurement Report

P31 5GNR-n66_DFT-s QPSK40M_Top Side_0mm_Ch352000_1RB_OS1_Sample Speed_Ant 0_Power Reduction w Device under Test Properties

Model, Manufacturer	Dimensions [mm]	IMEI	DUT Type
BEDW-WTW-P23090600	312.0 x 222.0 x 20.5		Tablet

Exposure Conditions

Phantom Section, TSL	Position, Test Distance [mm]	Band	Group, UID	Frequency [MHz], Channel Number	Conversion Factor	TSL Conductivity [S/m]	TSL Permittivity
Flat,	Top Side, 0.00	Band n66	5G NR FR1 FDD, 10934-AAC	1760.000, 352000	8.82	1.39	41.8

Hardware Setup

Phantom	TSL, Measured Date	Probe, Calibration Date	DAE, Calibration Date
ELI V8.0 (20deg probe tilt) - 2186	H06T27N8 , 2023-Dec-06	EX3DV4 - SN3650, 2023-09-19	DAE4 Sn1341, 2023-09-13

Scan Setup

	Area Scan	Zoom Scan
Grid Extents [mm]	60.0 x 360.0	32.0 x 32.0 x 30.0
Grid Steps [mm]	15.0 x 15.0	8.0 x 8.0 x 5.0
Sensor Surface [mm]	3.0	1.4

Measurement Results

	Area Scan	Zoom Scan
Date	2023-12-06	2023-12-06
psSAR1g [W/kg]	0.447	0.545
psSAR10g [W/kg]	0.234	0.260
Power Drift [dB]	-0.03	0.01
M2/M1 [%]		55.9
Dist 3dB Peak [mm]		8.7

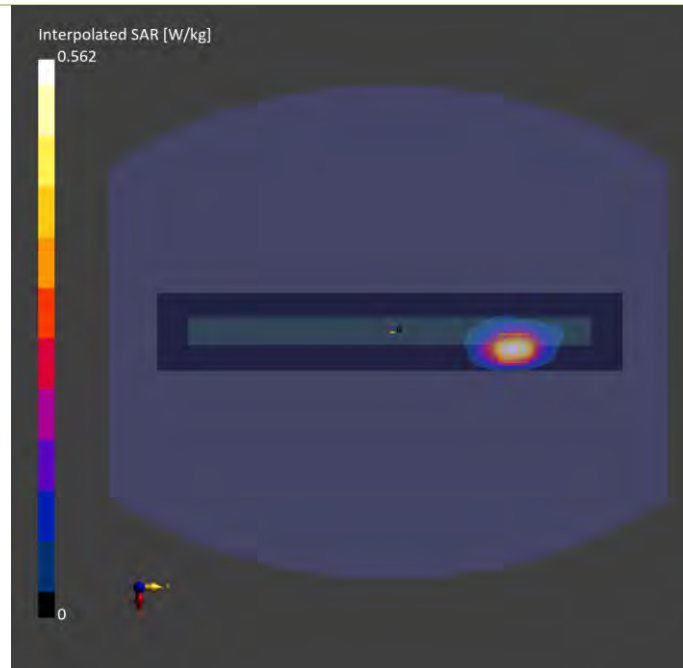

Plots of Measurement

Measurement Report

P41 5GNR-n70_DFT-s QPSK15M_Top Side_0mm_Ch340500_1RB_OS1_Sample Speed_Ant 0_Power Reduction w Device under Test Properties

Model, Manufacturer	Dimensions [mm]	IMEI	DUT Type
BEDW-WTW-P23090600	312.0 x 222.0 x 20.5		Tablet

Exposure Conditions

Phantom Section, TSL	Position, Test Distance [mm]	Band	Group, UID	Frequency [MHz], Channel Number	Conversion Factor	TSL Conductivity [S/m]	TSL Permittivity
Flat,	Top Side, 0.00	Band n70	5G NR FR1 FDD, 10930-AAC	1702.500, 340500	8.30	1.29	40.8

Hardware Setup

Phantom	TSL, Measured Date	Probe, Calibration Date	DAE, Calibration Date
ELI V5.0 (20deg probe tilt) - 1245	H06T27N10 , 2023-Dec-16	EX3DV4 - SN7778, 2023-11-22	DAE4 Sn1698, 2023-11-17

Scan Setup

	Area Scan	Zoom Scan
Grid Extents [mm]	60.0 x 360.0	32.0 x 32.0 x 30.0
Grid Steps [mm]	15.0 x 15.0	8.0 x 8.0 x 5.0
Sensor Surface [mm]	3.0	1.4

Measurement Results

	Area Scan	Zoom Scan
Date	2023-12-16	2023-12-16
psSAR1g [W/kg]	0.507	0.610
psSAR10g [W/kg]	0.264	0.291
Power Drift [dB]	0.01	0.01
M2/M1 [%]		55.0
Dist 3dB Peak [mm]		9.4

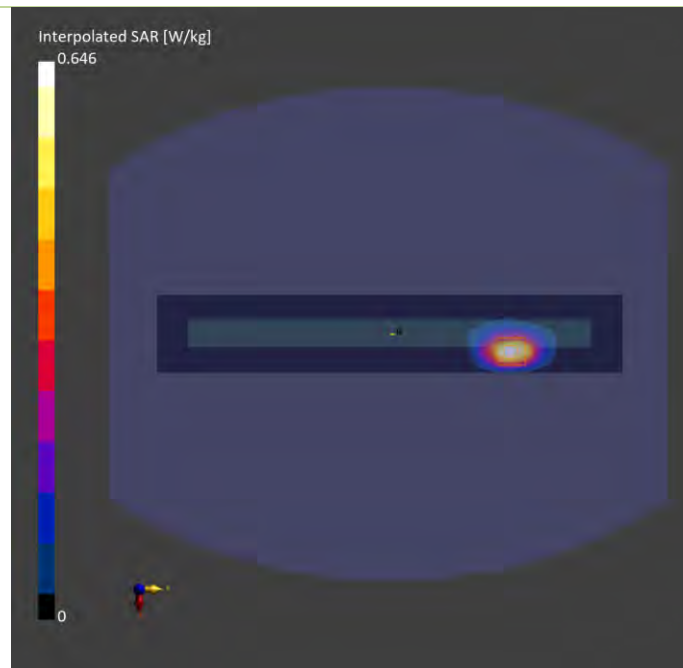

Plots of Measurement

Measurement Report

P32 5GNR-n71_DFT-s QPSK30M_Top Side_0mm_Ch136100_1RB_OS1_Sample Speed_Ant 0_Power Reduction w_o Device under Test Properties

Model, Manufacturer	Dimensions [mm]	IMEI	DUT Type
BEDW-WTW-P23090600,	312.0 x 222.0 x 20.5		Tablet

Exposure Conditions

Phantom Section, TSL	Position, Test Distance [mm]	Band	Group, UID	Frequency [MHz], Channel Number	Conversion Factor	TSL Conductivity [S/m]	TSL Permittivity
Flat,	Top Side, 0.00	Band n71	5G NR FR1 FDD, 10933-AAC	680.500, 136100	10.21	0.897	43.8

Hardware Setup

Phantom	TSL, Measured Date	Probe, Calibration Date	DAE, Calibration Date
ELI V8.0 (20deg probe tilt) - 2186	H06T27N8 , 2023-Dec-11	EX3DV4 - SN3650, 2023-09-19	DAE4 Sn1341, 2023-09-13

Scan Setup

	Area Scan	Zoom Scan
Grid Extents [mm]	90.0 x 360.0	32.0 x 32.0 x 30.0
Grid Steps [mm]	15.0 x 15.0	8.0 x 8.0 x 5.0
Sensor Surface [mm]	3.0	1.4

Measurement Results

	Area Scan	Zoom Scan
Date	2023-12-11	2023-12-11
psSAR1g [W/kg]	0.157	0.154
psSAR10g [W/kg]	0.098	0.083
Power Drift [dB]	-0.08	-0.04
M2/M1 [%]		48.7
Dist 3dB Peak [mm]		8.0

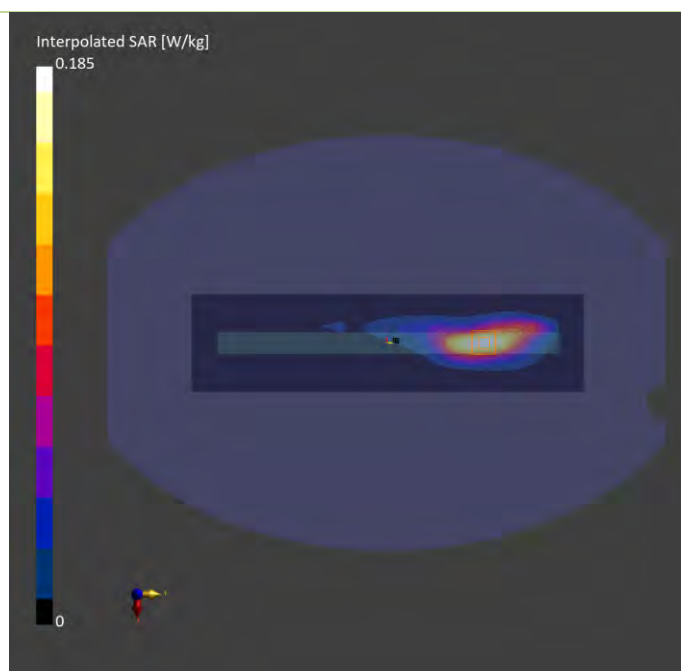

Plots of Measurement

Measurement Report

P33 5GNR-n77_DFT-s QPSK100M_Rear Face_0mm_Ch650000_1RB_OS1_Sample Speed_Ant 1_Power Reduction w Device under Test Properties

Model, Manufacturer	Dimensions [mm]	IMEI	DUT Type
BEDW-WTW-P23090600	312.0 x 222.0 x 20.5		Tablet

Exposure Conditions

Phantom Section, TSL	Position, Test Distance [mm]	Band	Group, UID	Frequency [MHz], Channel Number	Conversion Factor	TSL Conductivity [S/m]	TSL Permittivity
Flat, HSL	Rear Face, 0.00	Band n77	5G NR FR1 TDD, 10866-AAF	3750.000, 650000	6.71	2.95	39.4

Hardware Setup

Phantom	TSL, Measured Date	Probe, Calibration Date	DAE, Calibration Date
ELI V8.0 (20deg probe tilt) - 2186	H33T50N8 , 2023-Dec-05	EX3DV4 - SN3650, 2023-09-19	DAE4 Sn1341, 2023-09-13

Scan Setup

	Area Scan	Zoom Scan
Grid Extents [mm]	72.0 x 360.0	30.0 x 30.0 x 28.0
Grid Steps [mm]	12.0 x 12.0	5.0 x 5.0 x 2.5
Sensor Surface [mm]	3.0	1.4

Measurement Results

	Area Scan	Zoom Scan
Date	2023-12-05	2023-12-05
psSAR1g [W/kg]	0.473	0.479
psSAR10g [W/kg]	0.159	0.153
Power Drift [dB]	0.01	-0.01
M2/M1 [%]		54.5
Dist 3dB Peak [mm]		5.0

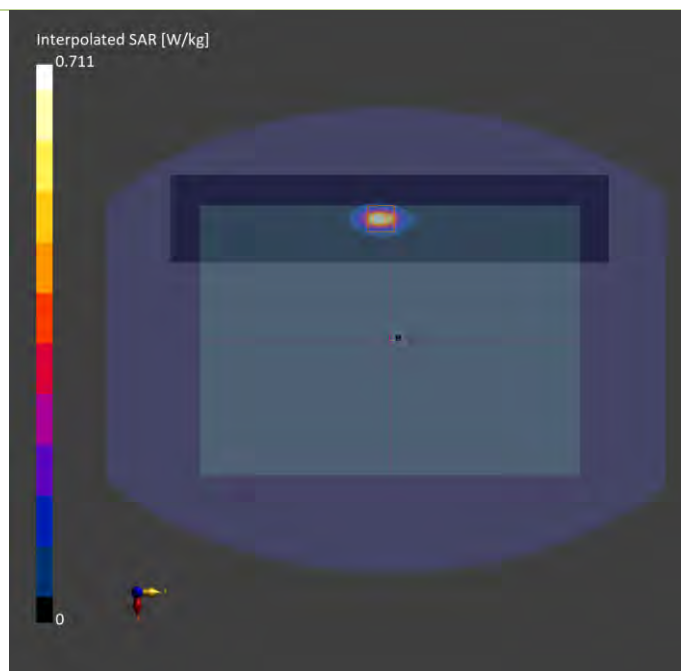

Plots of Measurement

Measurement Report

P34 5GNR-n78_DFT-s QPSK100M_Rear Face_0mm_Ch650000_1RB_OS1_Sample Speed_Ant 1_Power Reduction w Device under Test Properties

Model, Manufacturer	Dimensions [mm]	IMEI	DUT Type
BEDW-WTW-P23090600	312.0 x 222.0 x 20.5		Tablet

Exposure Conditions

Phantom Section, TSL	Position, Test Distance [mm]	Band	Group, UID	Frequency [MHz], Channel Number	Conversion Factor	TSL Conductivity [S/m]	TSL Permittivity
Flat, HSL	Rear Face, 0.00	Band n78	5G NR FR1 TDD, 10866-AAF	3750.000, 650000	6.71	3.05	39.3

Hardware Setup

Phantom	TSL, Measured Date	Probe, Calibration Date	DAE, Calibration Date
ELI V8.0 (20deg probe tilt) - 2186	H33T50N8 , 2023-Dec-12	EX3DV4 - SN3650, 2023-09-19	DAE4 Sn1341, 2023-09-13

Scan Setup

	Area Scan	Zoom Scan
Grid Extents [mm]	72.0 x 360.0	30.0 x 30.0 x 28.0
Grid Steps [mm]	12.0 x 12.0	5.0 x 5.0 x 2.5
Sensor Surface [mm]	3.0	1.4

Measurement Results

	Area Scan	Zoom Scan
Date	2023-12-12	2023-12-12
psSAR1g [W/kg]	0.476	0.462
psSAR10g [W/kg]	0.194	0.179
Power Drift [dB]	-0.01	-0.04
M2/M1 [%]		54.8
Dist 3dB Peak [mm]		5.1

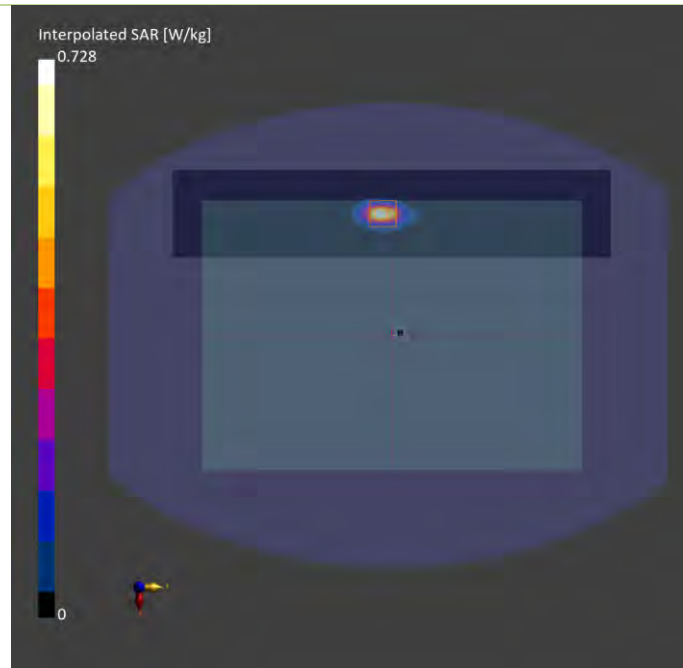

Plots of Measurement

Measurement Report

P20 WLAN2.4G_802.11n HT40_Bottom of Laptop_0mm_Ch6_Sample Speed_Ant 0+1

Device under Test Properties

Model, Manufacturer	Dimensions [mm]	IMEI	DUT Type
BEDW-WTW-P23090600,	312.0 x 222.0 x 20.5		Laptop

Exposure Conditions

Phantom Section, TSL	Position, Test Distance [mm]	Band	Group, UID	Frequency [MHz], Channel Number	Conversion Factor	TSL Conductivity [S/m]	TSL Permittivity
Flat,	Bottom of Laptop, 0.00	WLAN 2.4GHz	WLAN, 10599-AAD	2437.000, 6	7.82	1.88	39.5

Hardware Setup

Phantom	TSL, Measured Date	Probe, Calibration Date	DAE, Calibration Date
ELI V8.0 (20deg probe tilt) - 2188	H06T27N9 , 2023-Nov-27	EX3DV4 - SN7472, 2023-10-23	DAE4 Sn1590, 2023-09-14

Scan Setup

	Area Scan	Zoom Scan
Grid Extents [mm]	72.0 x 336.0	30.0 x 30.0 x 30.0
Grid Steps [mm]	12.0 x 12.0	5.0 x 5.0 x 5.0
Sensor Surface [mm]	3.0	1.4

Measurement Results

	Area Scan	Zoom Scan
Date	2023-11-27	2023-11-27
psSAR1g [W/kg]	0.704	0.812
psSAR10g [W/kg]	0.333	0.345
Power Drift [dB]	-0.02	-0.02
M2/M1 [%]		49.6
Dist 3dB Peak [mm]		8.0

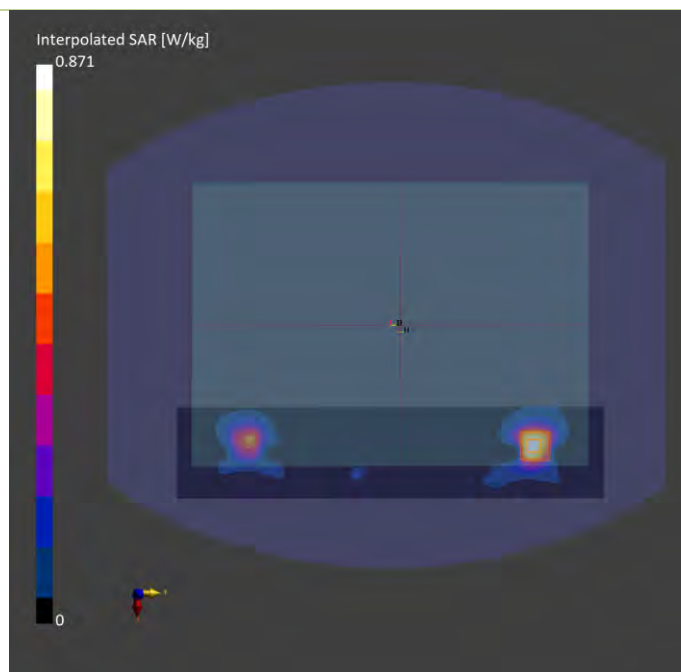

Plots of Measurement

Measurement Report

P21 WLAN5.3G_802.11ac VHT160_Rear Face_0mm_Ch50_Sample Speed_Ant 0+1

Device under Test Properties

Model, Manufacturer	Dimensions [mm]	IMEI	DUT Type
BEDW-WTW-P23090600,	312.0 x 222.0 x 20.5		Laptop

Exposure Conditions

Phantom Section, TSL	Position, Test Distance [mm]	Band	Group, UID	Frequency [MHz], Channel Number	Conversion Factor	TSL Conductivity [S/m]	TSL Permittivity
Flat,	Rear Face, 0.00	WLAN 5GHz	WLAN, 10554-AAE	5250.000, 50	5.92	4.43	34.5

Hardware Setup

Phantom	TSL, Measured Date	Probe, Calibration Date	DAE, Calibration Date
ELI V8.0 (20deg probe tilt) - 2188	H51T72N9 , 2023-Nov-27	EX3DV4 - SN7472, 2023-10-23	DAE4 Sn1590, 2023-09-14

Scan Setup

	Area Scan	Zoom Scan
Grid Extents [mm]	80.0 x 340.0	24.0 x 24.0 x 22.0
Grid Steps [mm]	10.0 x 10.0	4.0 x 4.0 x 1.4
Sensor Surface [mm]	3.0	1.4

Measurement Results

	Area Scan	Zoom Scan
Date	2023-11-27	2023-11-27
psSAR1g [W/kg]	0.670	0.751
psSAR10g [W/kg]	0.204	0.214
Power Drift [dB]	-0.02	0.02
M2/M1 [%]		63.6
Dist 3dB Peak [mm]		6.4

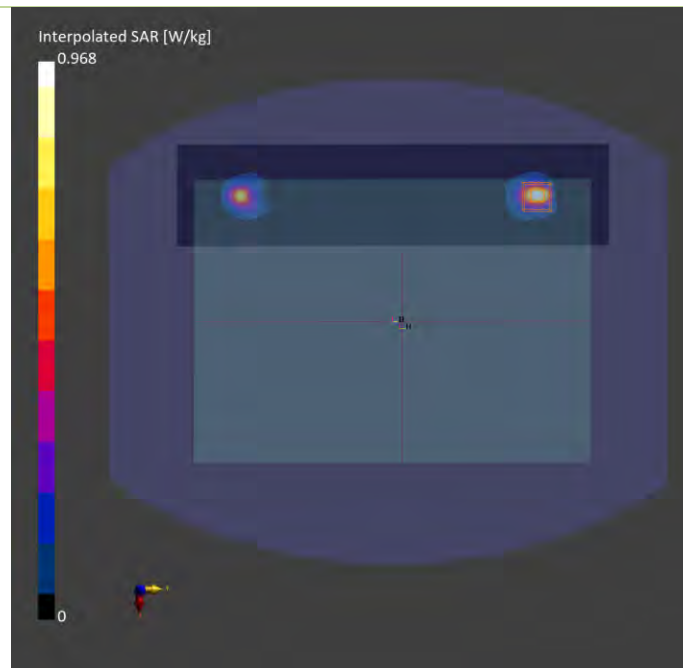

Plots of Measurement

Measurement Report

P22 WLAN5.6G_802.11ac VHT160_Rear Face_0mm_Ch114_Sample Speed_Ant 0

Device under Test Properties

Model, Manufacturer	Dimensions [mm]	IMEI	DUT Type
BEDW-WTW-P23090600,	312.0 x 222.0 x 20.5		Laptop

Exposure Conditions

Phantom Section, TSL	Position, Test Distance [mm]	Band	Group, UID	Frequency [MHz], Channel Number	Conversion Factor	TSL Conductivity [S/m]	TSL Permittivity
Flat,	Rear Face, 0.00	WLAN 5GHz	WLAN, 10554-AAE	5570.000, 114	5.04	4.91	35.4

Hardware Setup

Phantom	TSL, Measured Date	Probe, Calibration Date	DAE, Calibration Date
ELI V8.0 (20deg probe tilt) - 2188	H51T72N9 , 2023-Nov-28	EX3DV4 - SN7472, 2023-10-23	DAE4 Sn1590, 2023-09-14

Scan Setup

	Area Scan	Zoom Scan
Grid Extents [mm]	80.0 x 340.0	24.0 x 24.0 x 22.0
Grid Steps [mm]	10.0 x 10.0	4.0 x 4.0 x 1.4
Sensor Surface [mm]	3.0	1.4

Measurement Results

	Area Scan	Zoom Scan
Date	2023-11-28	2023-11-28
psSAR1g [W/kg]	0.819	0.813
psSAR10g [W/kg]	0.232	0.238
Power Drift [dB]	-0.07	-0.13
M2/M1 [%]		61.6
Dist 3dB Peak [mm]		6.5

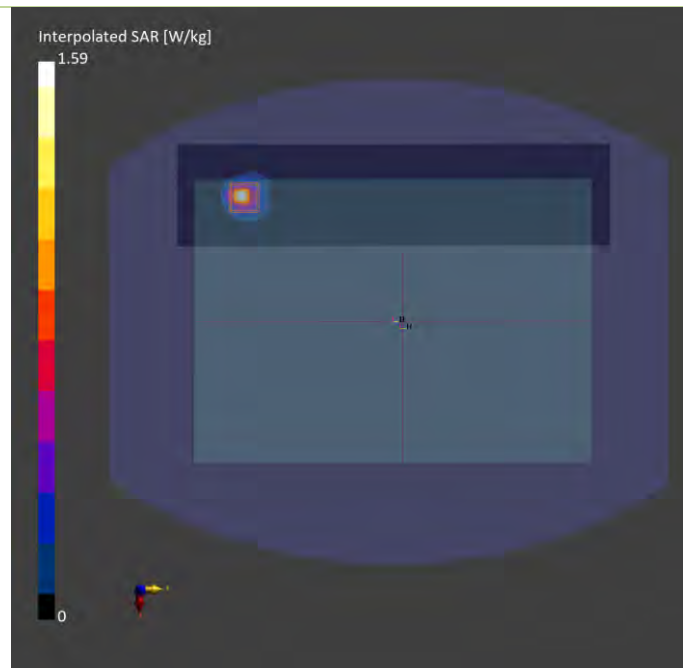

Plots of Measurement

Measurement Report

P24 WLAN5.8G_802.11ac VHT80_Rear Face_0mm_Ch155_Sample Speed_Ant 0+1

Device under Test Properties

Model, Manufacturer	Dimensions [mm]	IMEI	DUT Type
BEDW-WTW-P23090600,	312.0 x 222.0 x 20.5		Laptop

Exposure Conditions

Phantom Section, TSL	Position, Test Distance [mm]	Band	Group, UID	Frequency [MHz], Channel Number	Conversion Factor	TSL Conductivity [S/m]	TSL Permittivity
Flat,	Rear Face, 0.00	WLAN 5GHz	WLAN, 10544-AAD	5775.000, 155	5.31	5.14	35.1

Hardware Setup

Phantom	TSL, Measured Date	Probe, Calibration Date	DAE, Calibration Date
ELI V8.0 (20deg probe tilt) - 2188	H51T72N9 , 2023-Nov-28	EX3DV4 - SN7472, 2023-10-23	DAE4 Sn1590, 2023-09-14

Scan Setup

	Area Scan	Zoom Scan
Grid Extents [mm]	80.0 x 340.0	24.0 x 24.0 x 22.0
Grid Steps [mm]	10.0 x 10.0	4.0 x 4.0 x 1.4
Sensor Surface [mm]	3.0	1.4

Measurement Results

	Area Scan	Zoom Scan
Date	2023-11-28	2023-11-28
psSAR1g [W/kg]	0.803	0.806
psSAR10g [W/kg]	0.174	0.167
Power Drift [dB]	-0.04	-0.01
M2/M1 [%]		60.0
Dist 3dB Peak [mm]		5.9

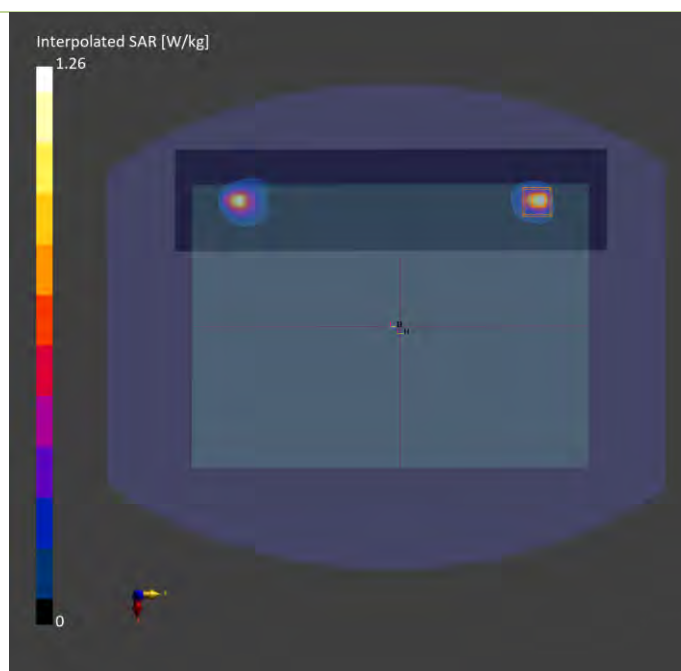

Plots of Measurement

Measurement Report

P25 WLAN5.9G_802.11ac VHT160_Rear Face_0mm_Ch163_Sample Speed_Ant 0+1

Device under Test Properties

Model, Manufacturer	Dimensions [mm]	IMEI	DUT Type
BEDW-WTW-P23090600	312.0 x 222.0 x 20.5		Laptop

Exposure Conditions

Phantom Section, TSL	Position, Test Distance [mm]	Band	Group, UID	Frequency [MHz], Channel Number	Conversion Factor	TSL Conductivity [S/m]	TSL Permittivity
Flat,	Rear Face, 0.00	WLAN 5GHz	WLAN, 10554-AAE	5815.000, 163	5.31	5.18	35.0

Hardware Setup

Phantom	TSL, Measured Date	Probe, Calibration Date	DAE, Calibration Date
ELI V8.0 (20deg probe tilt) - 2188	H51T72N9 , 2023-Nov-28	EX3DV4 - SN7472, 2023-10-23	DAE4 Sn1590, 2023-09-14

Scan Setup

	Area Scan	Zoom Scan
Grid Extents [mm]	80.0 x 340.0	24.0 x 24.0 x 22.0
Grid Steps [mm]	10.0 x 10.0	4.0 x 4.0 x 1.4
Sensor Surface [mm]	3.0	1.4

Measurement Results

	Area Scan	Zoom Scan
Date	2023-11-28	2023-11-28
psSAR1g [W/kg]	0.709	0.779
psSAR10g [W/kg]	0.195	0.194
Power Drift [dB]	-0.09	-0.05
M2/M1 [%]		57.4
Dist 3dB Peak [mm]		5.9

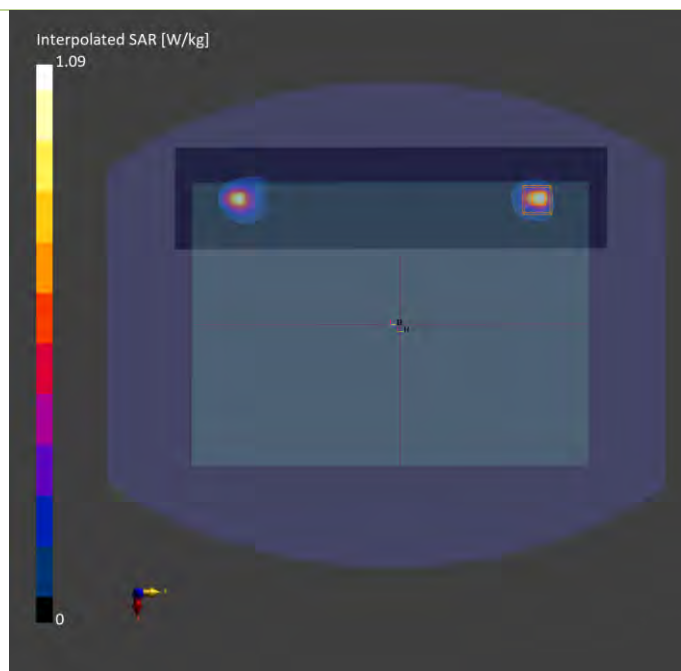

Plots of Measurement

Measurement Report

P26 BT_BDR_Bottom of Laptop_0mm_Ch39_Sample Speed_Ant 1

Device under Test Properties

Model, Manufacturer	Dimensions [mm]	IMEI	DUT Type
BEDW-WTW-P23090600,	312.0 x 222.0 x 20.5		Laptop

Exposure Conditions

Phantom Section, TSL	Position, Test Distance [mm]	Band	Group, UID	Frequency [MHz], Channel Number	Conversion Factor	TSL Conductivity [S/m]	TSL Permittivity
Flat,	Bottom of Laptop, 0.00	ISM 2.4 GHz Band	Bluetooth, 10032-CAA	2441.000, 39	7.82	1.88	39.5

Hardware Setup

Phantom	TSL, Measured Date	Probe, Calibration Date	DAE, Calibration Date
ELI V8.0 (20deg probe tilt) - 2188	H06T27N9 , 2023-Nov-27	EX3DV4 - SN7472, 2023-10-23	DAE4 Sn1590, 2023-09-14

Scan Setup

	Area Scan	Zoom Scan
Grid Extents [mm]	72.0 x 336.0	30.0 x 30.0 x 30.0
Grid Steps [mm]	12.0 x 12.0	5.0 x 5.0 x 5.0
Sensor Surface [mm]	3.0	1.4

Measurement Results

	Area Scan	Zoom Scan
Date	2023-11-27	2023-11-27
psSAR1g [W/kg]	0.277	0.327
psSAR10g [W/kg]	0.130	0.135
Power Drift [dB]	0.02	0.07
M2/M1 [%]		48.1
Dist 3dB Peak [mm]		8.1

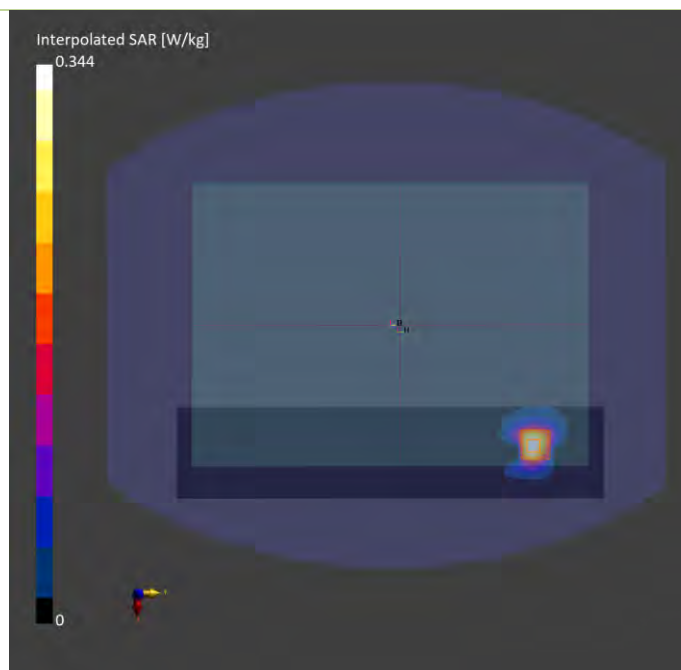

Plots of Measurement

Measurement Report

P28 UNII-8_802.11be HE320_Rear Face_0mm_Ch191_Sample Speed_Ant 0+1

Device under Test Properties

Model, Manufacturer	Dimensions [mm]	IMEI	DUT Type
BEDW-WTW-P23090600	312.0 x 222.0 x 20.5		Tablet

Exposure Conditions

Phantom Section, TSL	Position, Test Distance [mm]	Band	Group, UID	Frequency [MHz], Channel Number	Conversion Factor	TSL Conductivity [S/m]	TSL Permittivity
Flat,	Rear Face, 0.00	U-NII-8	WLAN, 11026-AAC	6905.000, 191	5.7	6.37	33.2

Hardware Setup

Phantom	TSL, Measured Date	Probe, Calibration Date	DAE, Calibration Date
ELI V8.0 (20deg probe tilt) - 2188	H51T72N9 , 2023-Nov-29	EX3DV4 - SN7472, 2023-10-23	DAE4 Sn1590, 2023-09-14

Scan Setup

	Area Scan	Zoom Scan
Grid Extents [mm]	75.0 x 330.0	22.0 x 22.0 x 22.0
Grid Steps [mm]	7.5 x 7.5	3.4 x 3.4 x 1.4
Sensor Surface [mm]	3.0	1.4

Measurement Results

	Area Scan	Zoom Scan
Date	2023-11-29	2023-11-29
psSAR1g [W/kg]	0.683	0.774
psSAR10g [W/kg]	0.162	0.167
psAPD (1.0cm2, sq) [W/m2]		7.74
psAPD (4.0cm2, sq) [W/m2]		4.00
Power Drift [dB]	-0.06	-0.19
M2/M1 [%]		47.2
Dist 3dB Peak [mm]		4.9

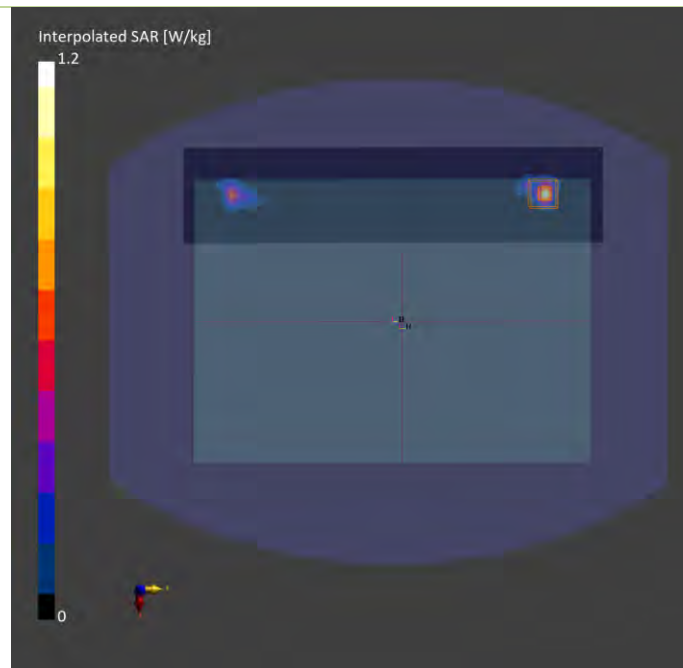

Plots of Measurement

Measurement Report

P28 UNII-8_802.11be HE320_Rear Face_0mm_Ch191_Sample Speed_Ant 0+1

Device under Test Properties

Model, Manufacturer	Dimensions [mm]	IMEI	DUT Type
BEDW-WTW-P23090600	312.0 x 222.0 x 20.5		Tablet

Exposure Conditions

Phantom Section	Position, Test Distance [mm]	Band	Group, UID	Frequency [MHz], Channel Number	Conversion Factor
5G Air	Rear Face, 0.00	U-NII-8	WLAN, 11026-AAC	6905.0, 191	1.0

Hardware Setup

Phantom	Medium	Probe, Calibration Date	DAE, Calibration Date
mmWave- 1030	---Air	EUmmWV4 - SN9615_F1-55GHz, 2023-07-10	DAE4 Sn1589, 2023-05-24

Scan Setup

	5G Scan
Grid Extents [mm]	87.0 x 87.0
Grid Steps [lambda]	0.0575 x 0.0575
Sensor Surface [mm]	2.0
MAIA	Y

Measurement Results

	5G Scan
Date	2023-11-30
Avg. Area [cm ²]	4.00
psPDn+ [W/m ²]	2.61
psPDtot+ [W/m ²]	3.23
psPDmod+ [W/m ²]	5.93
E _{max} [V/m]	62.3
Power Drift [dB]	0.07

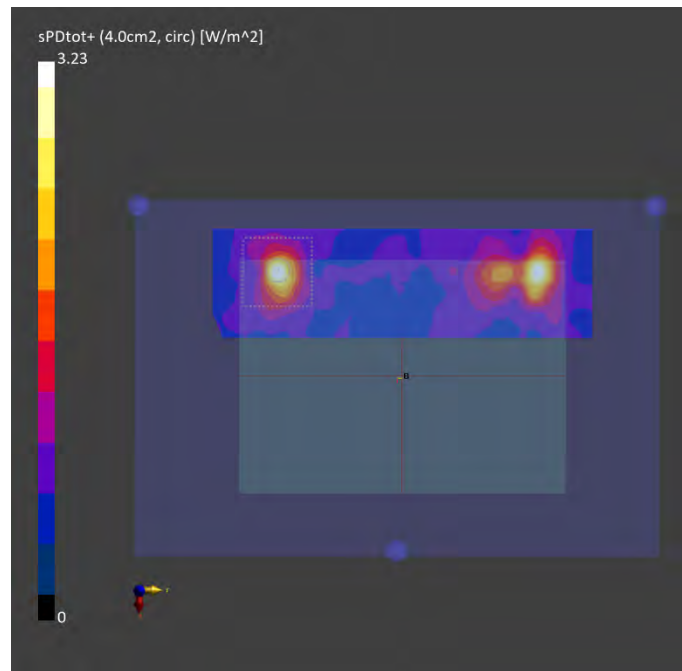

Appendix C. Tissue & System Verification

The measuring results for tissue simulating liquid and system check are shown as below.

Note:

1. For Section 4.3, the dielectric properties of the tissue simulating liquid have been measured within 24 hours before the SAR testing and within $\pm 10\%$ of the target values. Liquid temperature during the SAR testing has kept within $\pm 2\text{ }^{\circ}\text{C}$.
2. For Section 4.4, The SAR measurement system was validated according to procedures in FCC KDB 865664 D01. The validation status in tabulated summary is as below.
3. For Section 4.5, Comparing to the reference SAR value provided by SPEAG in dipole calibration certificate, the deviation of system check results is within its specification of 10 %. The result indicates the system check can meet the variation criterion and the plots please refer to Appendix A of this report.



Tissue Verification									Validation for CW			Validation for Modulation			Date	System Check					Note			
Plot No.	Frequency (MHz)	Liquid Temp. (°C)	Conductivity (σ)	Permittivity (εr)	Targeted Conductivity (σ)	Targeted Permittivity (εr)	Deviation Conductivity (σ)	Deviation Permittivity (εr)	Sensitivity Range	Probe Linearity	Probe Isotropy	Modulation Type	Duty Factor	PAR		Frequency (MHz)	Targeted 1g SAR (W/kg)	Measured 1g SAR (W/kg)	Normalized 1g SAR (W/kg)	Deviation (%)	Dipole S/N	Probe S/N	DAE S/N	Output Power (dBm)
S01	1900	22.7	1.42	39.2	1.4	40	1.43	-2.00	Pass	Pass	Pass	N/A	N/A	N/A	Dec. 04, 2023	1900	39.30	2.06	41.10	4.59	5d036	3971	1589	17
S02	1750	22.9	1.33	40.4	1.37	40.1	-2.92	0.75	Pass	Pass	Pass	N/A	N/A	N/A	Dec. 06, 2023	1750	36.30	1.77	35.32	-2.71	1055	3971	1589	17
S03	835	22.8	0.982	43.5	0.9	41.5	9.11	4.82	Pass	Pass	Pass	N/A	N/A	N/A	Dec. 07, 2023	835	9.72	0.519	10.36	6.54	4d121	3971	1589	17
S04	2600	22.6	1.85	37.7	1.96	39	-5.61	-3.33	Pass	Pass	Pass	N/A	N/A	N/A	Dec. 08, 2023	2600	55.90	2.72	54.27	-2.91	1020	3971	1589	17
S05	750	22.6	0.913	40.8	0.9	42	1.44	-2.86	Pass	Pass	Pass	N/A	N/A	N/A	Dec. 10, 2023	750	8.56	0.41	8.18	-4.43	1013	3971	1589	17
S06	750	22.6	0.913	40.8	0.9	42	1.44	-2.86	Pass	Pass	Pass	N/A	N/A	N/A	Dec. 10, 2023	750	8.56	0.41	8.18	-4.43	1013	3971	1589	17
S07	750	22.6	0.913	40.8	0.9	42	1.44	-2.86	Pass	Pass	Pass	N/A	N/A	N/A	Dec. 10, 2023	750	8.56	0.41	8.18	-4.43	1013	3971	1589	17
S08	1900	22.7	1.42	39.2	1.4	40	1.43	-2.00	Pass	Pass	Pass	N/A	N/A	N/A	Dec. 04, 2023	1900	39.30	2.06	41.10	4.59	5d036	3971	1589	17
S09	835	22.8	0.982	43.5	0.9	41.5	9.11	4.82	Pass	Pass	Pass	N/A	N/A	N/A	Dec. 07, 2023	835	9.72	0.519	10.36	6.54	4d121	3971	1589	17
S10	2300	21.8	1.66	40.9	1.67	39.5	-0.60	3.54	Pass	Pass	Pass	N/A	N/A	N/A	Dec. 12, 2023	2300	48.70	2.2	43.90	-9.86	1004	3650	1341	17
S11	2600	21.6	1.98	39.7	1.96	39	1.02	1.79	Pass	Pass	Pass	N/A	N/A	N/A	Dec. 08, 2023	2600	55.90	2.56	51.08	-8.62	1020	3650	1341	17
S12	2600	21.6	1.98	39.7	1.96	39	1.02	1.79	Pass	Pass	Pass	N/A	N/A	N/A	Dec. 08, 2023	2600	55.90	2.56	51.08	-8.62	1020	3650	1341	17
S43	3500	21.6	2.81	39.2	2.91	37.9	-3.44	3.43	Pass	Pass	Pass	N/A	N/A	N/A	Jan. 31, 2024	3500	66.80	3.43	68.44	2.45	1007	7797	1589	17
S44	3700	21.6	3	38.9	3.12	37.7	-3.85	3.18	Pass	Pass	Pass	N/A	N/A	N/A	Jan. 31, 2024	3700	65.10	3.48	69.44	6.66	1017	7797	1589	17
S13a	3500	21.8	2.82	39.7	2.91	37.9	-3.09	4.75	Pass	Pass	Pass	N/A	N/A	N/A	Dec. 12, 2023	3500	66.80	3.23	64.45	-3.52	1007	3650	1341	17
S13b	3700	21.9	3.01	39.3	3.12	37.7	-3.53	4.24	Pass	Pass	Pass	N/A	N/A	N/A	Dec. 12, 2023	3700	65.10	3.31	66.04	1.45	1017	3650	1341	17
S14	1750	21.7	1.39	41.8	1.37	40.1	1.46	4.24	Pass	Pass	Pass	N/A	N/A	N/A	Dec. 06, 2023	1750	36.30	1.69	33.72	-7.11	1055	3650	1341	17
S15	750	21.6	0.923	43.6	0.9	42	2.56	3.81	Pass	Pass	Pass	N/A	N/A	N/A	Dec. 11, 2023	750	8.56	0.417	8.32	-2.80	1013	3650	1341	17
S16	1900	21.8	1.45	38.2	1.4	40	3.57	-4.50	Pass	Pass	Pass	N/A	N/A	N/A	Dec. 04, 2023	1900	39.30	1.92	38.31	-2.52	5d036	3650	1341	17
S17	835	21.6	0.881	40.9	0.9	41.5	-2.11	-1.45	Pass	Pass	Pass	N/A	N/A	N/A	Dec. 07, 2023	835	9.72	0.456	9.10	-6.40	4d121	3650	1341	17
S18	2600	21.7	1.92	37.5	1.96	39	-2.04	-3.85	Pass	Pass	Pass	N/A	N/A	N/A	Dec. 09, 2023	2600	55.90	2.53	50.48	-9.70	1020	3650	1341	17
S35	750	21.8	0.824	39.6	0.9	42	-8.44	-5.71	Pass	Pass	Pass	N/A	N/A	N/A	Dec. 15, 2023	750	8.56	0.435	8.68	1.39	1013	7778	1698	17
S36	750	21.8	0.824	39.6	0.9	42	-8.44	-5.71	Pass	Pass	Pass	N/A	N/A	N/A	Dec. 15, 2023	750	8.56	0.435	8.68	1.39	1013	7778	1698	17
S37	750	21.8	0.824	39.6	0.9	42	-8.44	-5.71	Pass	Pass	Pass	N/A	N/A	N/A	Dec. 15, 2023	750	8.56	0.435	8.68	1.39	1013	7778	1698	17
S19	1900	21.9	1.35	42.4	1.4	40	-3.57	6.00	Pass	Pass	Pass	N/A	N/A	N/A	Dec. 05, 2023	1900	39.30	1.78	35.52	-9.63	5d036	3650	1341	17
S38	835	21.7	0.908	42.4	0.9	41.5	0.89	2.17	Pass	Pass	Pass	N/A	N/A	N/A	Dec. 16, 2023	835	9.72	0.519	10.36	6.54	4d121	7778	1698	17
S28	2300	21.8	1.66	40.9	1.67	39.5	-0.60	3.54	Pass	Pass	Pass	N/A	N/A	N/A	Dec. 12, 2023	2300	48.70	2.2	43.90	-9.86	1004	3650	1341	17
S29	2600	21.7	1.92	37.5	1.96	39	-2.04	-3.85	Pass	Pass	Pass	N/A	N/A	N/A	Dec. 09, 2023	2600	55.90	2.53	50.48	-9.70	1020	3650	1341	17
S30	2600	21.7	1.92	37.5	1.96	39	-2.04	-3.85	Pass	Pass	Pass	N/A	N/A	N/A	Dec. 09, 2023	2600	55.90	2.53	50.48	-9.70	1020	3650	1341	17
S40a	3500	21.9	2.71	39	2.91	37.9	-6.87	2.90	Pass	Pass	Pass	N/A	N/A	N/A	Dec. 17, 2023	3500	66.80	3.05	60.86	-8.90	1007	7778	1698	17
S40b	3700	21.9	2.89	38.7	3.12	37.7	-7.37	2.65	Pass	Pass	Pass	N/A	N/A	N/A	Dec. 17, 2023	3700	65.10	3.31	66.04	1.45	1017	7778	1698	17
S31	1750	21.7	1.39	41.8	1.37	40.1	1.46	4.24	Pass	Pass	Pass	N/A	N/A	N/A	Dec. 06, 2023	1750	36.30	1.69	33.72	-7.11	1055	3650	1341	17
S41	1750	21.7	1.31	40.7	1.37	40.1	-4.38	1.50	Pass	Pass	Pass	N/A	N/A	N/A	Dec. 16, 2023	1750	36.30	1.82	36.31	0.04	1055	7778	1698	17
S32	750	21.6	0.923	43.6	0.9	42	2.56	3.81	Pass	Pass	Pass	N/A	N/A	N/A	Dec. 11, 2023	750	8.56	0.417	8.32	-2.80	1013	3650	1341	17
S33a	3500	21.9	2.68	39.9	2.91	37.9	-7.90	5.28	Pass	Pass	Pass	N/A	N/A	N/A	Dec. 05, 2023	3500	66.80	3.04	60.66	-9.20	1007	3650	1341	17
S33b	3700	21.9	2.91	39.4	3.12	37.7	-6.73	4.51	Pass	Pass	Pass	N/A	N/A	N/A	Dec. 05, 2023	3700	65.10	3	59.86	-8.05	1017	3650	1341	17
S33c	3900	21.9	3.05	39.4	3.32	37.5	-8.13	5.07	Pass	Pass	Pass	N/A	N/A	N/A	Dec. 05, 2023	3900	70.50	3.19	63.65	-9.72	1020	3650	1341	17
S34a	3700	21.8	3.01	39.3	3.12	37.7	-3.53	4.24	Pass	Pass	Pass	N/A	N/A	N/A	Dec. 12, 2023	3700	65.10	3.31	66.04	1.45	1017	3650	1341	17
S34b	3900	21.8	3.2	39.1	3.32	37.5	-3.61	4.27	Pass	Pass	Pass	N/A	N/A	N/A	Dec. 12, 2023	3900	70.50	3.25	64.85	-8.02	1020	3650	1341	17
S20	2450	21.5	1.89	39.5	1.8	39.2	5.00	0.77	Pass	Pass	Pass	OFDM	N/A	Pass	Nov. 27, 2023	2450	50.40	2.51	50.08	-0.63	737	7472	1590	17
S21	5250	21.5	4.43	34.5	4.71	35.9	-5.94	-3.90	Pass	Pass	Pass	OFDM	N/A	Pass	Nov. 27, 2023	5250	80.10	4.13	82.40	2.88	1019	7472	1590	17
S22	5600	21.6	4.94	35.3	5.07	35.5	-2.56	-0.56	Pass	Pass	Pass	OFDM	N/A	Pass	Nov. 28, 2023	5600	83.00	4.38	87.39	5.29	1019	7472	1590	17
S24	5750	21.6	5.13	35.8	5.22	35.4	-1.72	1.13	Pass	Pass	Pass	OFDM	N/A	Pass	Nov. 28, 2023	5750	77.90	3.98	79.41	1.94	1145	7472	1590	17
S25a	5750	21.6	5.13	35.8	5.22	35.4	-1.72	1.13	Pass	Pass	Pass	OFDM	N/A	Pass	Nov. 28, 2023	5750	77.90	3.98	79.41	1.94	1145	7472	1590	17
S25b	6500	21.6	5.96	33.9	6.07	34.5	-1.81	-1.74	Pass	Pass	Pass	OFDM	N/A	Pass	Nov. 28, 2023	6500	292.00	29.7	297.00	1.71	1008	7472	1590	20
S26	2450	21.5	1.89	39.5	1.8	39.2	5.00	0.77	Pass	Pass	Pass	OFDM	N/A	Pass	Nov. 27, 2023	2450	50.40	2.51	50.08	-0.63	737	7472	1590	17
S27	13	21.6	0.731	55.227	0.75	55	-2.53	0.41	Pass	Pass	Pass	N/A	N/A	N/A	Dec. 10, 2023	13	0.54	0.014	0.56	-3.60	1018	7720	1698	14
S28	6500	21.4	5.95	33.5	6.07	34.5	-1.98	-2.90	Pass	Pass	Pass	OFDM	N/A	Pass	Nov. 29, 2023	6500	292.00	29.1	291.00	-0.34	1008	7472	1590	20



BUREAU
VERITAS

System Performance Check for Incident Power Density Measurement

Plot No.	Test Date	Frequency [GHz]	mmWave Probe S/N	Verification Source S/N	Averaging Area [cm ²]	Distance [mm]	Target Power Density [W/m ²]	Measured Power Density [W/m ²]	Deviation [%]
S28	Nov. 30, 2023	10	9615	1025	4	10.0	53.6	55.4	3.36%

Appendix D. Maximum Target Conducted Power

The maximum conducted average power (Unit: dBm) including tune-up tolerance is shown as below.



WCDMA Max. Tune-up Power (Full)		
Mode	RMC 12.2K	HSDPA DC-HSDPA HSUPA
	Maximum Target Power	Maximum Target Power
WCDMA Band II	24.5	24.5
WCDMA Band IV	24.5	24.5
WCDMA Band V	24.5	24.5

LTE Max. Tune-up Power (Full)				
Mode	QPSK	16QAM	64QAM	256QAM
	Maximum Target Power	Maximum Target Power	Maximum Target Power	Maximum Target Power
LTE 2	24.0	23.0	22.0	19.0
LTE 4	24.0	23.0	22.0	19.0
LTE 5	24.5	23.5	22.5	19.5
LTE 7	24.0	23.0	22.0	19.0
LTE 12	24.5	23.5	22.5	19.5
LTE 13	24.5	23.5	22.5	19.5
LTE 14	24.5	23.5	22.5	19.5
LTE 17	24.5	23.5	22.5	19.5
LTE 25	24.0	23.0	22.0	19.0
LTE 26	24.5	23.5	22.5	19.5
LTE 30	23.0	22.0	21.0	18.0
LTE 38	24.0	23.0	22.0	19.0
LTE 41	24.0	23.0	22.0	19.0
LTE 41 - HPUE	27.0	26.0	25.0	22.0
LTE 42	24.0	23.0	22.0	19.0
LTE 43	24.0	23.0	22.0	19.0
LTE 48	22.0	21.0	20.0	17.0
LTE 66	24.0	23.0	22.0	19.0
LTE 71	24.5	23.5	22.5	19.5



5G NR Max. Tune-up Power (Full)					
DFT-S Mode	PI/2 BPSK	QPSK	16QAM	64QAM	256QAM
	Maximum Target Power	Maximum Target Power	Maximum Target Power	Maximum Target Power	Maximum Target Power
NR 2	24.0	24.0	23.0	21.5	19.5
NR 5	24.0	24.0	23.0	21.5	19.5
NR 7	24.0	24.0	23.0	21.5	19.5
NR 12	24.0	24.0	23.0	21.5	19.5
NR 13	24.0	24.0	23.0	21.5	19.5
NR 14	24.0	24.0	23.0	21.5	19.5
NR 25	24.0	24.0	23.0	21.5	19.5
NR 26	24.0	24.0	23.0	21.5	19.5
NR 30	23.0	23.0	22.0	20.5	18.5
NR 38	24.0	24.0	23.0	21.5	19.5
NR 41	24.0	24.0	23.0	21.5	19.5
NR 41 - HPUE	27.0	27.0	23.0	21.5	19.5
NR 48	22.0	22.0	21.0	19.5	17.5
NR 66	24.0	24.0	23.0	21.5	19.5
NR 70	24.0	24.0	23.0	21.5	19.5
NR 71	24.0	24.0	23.0	21.5	19.5
NR 77 - HPUE	27.0	27.0	26.0	24.5	22.5
NR 78 - HPUE	27.0	27.0	26.0	24.5	22.5

5G NR Max. Tune-up Power (Full)				
CP Mode	QPSK	16QAM	64QAM	256QAM
	Maximum Target Power	Maximum Target Power	Maximum Target Power	Maximum Target Power
NR 2	22.5	22.0	20.5	17.5
NR 5	22.5	22.0	20.5	17.5
NR 7	22.5	22.0	20.5	17.5
NR 12	22.5	22.0	20.5	17.5
NR 13	22.5	22.0	20.5	17.5
NR 14	22.5	22.0	20.5	17.5
NR 25	22.5	22.0	20.5	17.5
NR 26	22.5	22.0	20.5	17.5
NR 30	21.5	21.0	19.5	16.5
NR 38	22.5	22.0	20.5	17.5
NR 41	25.5	25.0	23.5	20.5
NR 41 - HPUE	25.5	25.0	23.5	20.5
NR 48	20.5	20.0	18.5	15.5
NR 66	22.5	22.0	20.5	17.5
NR 70	22.5	22.0	20.5	17.5
NR 71	22.5	22.0	20.5	17.5
NR 77 - HPUE	25.5	25.0	23.5	20.5
NR 78 - HPUE	25.5	25.0	23.5	20.5



BUREAU
VERITAS

WCDMA Max. Tune-up Power (Reduction)		
Mode	RMC 12.2K	HSDPA DC-HSDPA HSUPA
	Maximum Target Power	Maximum Target Power
WCDMA Band II	17.5	17.5
WCDMA Band IV	18.0	18.0
WCDMA Band V	22.0	22.0

LTE Max. Tune-up Power (Reduction)				
Mode	QPSK	16QAM	64QAM	256QAM
	Maximum Target Power	Maximum Target Power	Maximum Target Power	Maximum Target Power
LTE 2	15.5	14.5	13.5	10.5
LTE 4	17.0	16.0	15.0	12.0
LTE 5	22.0	21.0	20.0	17.0
LTE 7	20.0	19.0	18.0	15.0
LTE 12	22.5	21.5	20.5	17.5
LTE 13	22.0	21.0	20.0	17.0
LTE 14	22.0	21.0	20.0	17.0
LTE 17	22.5	21.5	20.5	17.5
LTE 25	15.5	14.5	13.5	10.5
LTE 26	22.0	21.0	20.0	17.0
LTE 30	19.0	21.0	20.0	17.0
LTE 38	22.5	21.5	20.5	17.5
LTE 41	11.0	10.0	9.0	6.0
LTE 41 - HPUE	N.A			
LTE 42	15.5	14.5	13.5	10.5
LTE 43	17.5	16.5	15.5	12.5
LTE 48	10.5	9.5	8.5	5.5
LTE 66	17.0	16.0	15.0	12.0
LTE 71	22.5	21.5	20.5	17.5



5G NR Max. Tune-up Power (Reduction)					
DFT-S Mode	PI/2 BPSK	QPSK	16QAM	64QAM	256QAM
	Maximum Target Power	Maximum Target Power	Maximum Target Power	Maximum Target Power	Maximum Target Power
NR 2	17.5	17.5	16.5	15.0	13.0
NR 5	22.0	22.0	21.0	19.5	17.5
NR 7	21.0	21.0	20.0	18.5	16.5
NR 12	N/A				
NR 13	23.0	23.0	22.0	20.5	18.5
NR 14	23.0	23.0	22.0	20.5	18.5
NR 25	16.5	16.5	15.5	14.0	12.0
NR 26	N/A				
NR 30	19.0	19.0	18.0	16.5	14.5
NR 38	N/A				
NR 41	11.0	11.0	10.0	8.5	6.5
NR 41 - HPUE	N/A				
NR 48	10.0	10.0	9.0	7.5	5.5
NR 66	18.0	18.0	17.0	15.5	13.5
NR 70	18.5	18.5	17.5	16.0	14.0
NR 71	N/A				
NR 77	10.0	10.0	9.0	7.5	5.5
NR 78	10.0	10.0	9.0	7.5	5.5

5G NR Max. Tune-up Power (Reduction)				
CP Mode	QPSK	16QAM	64QAM	256QAM
	Maximum Target Power	Maximum Target Power	Maximum Target Power	Maximum Target Power
NR 2	16.0	15.5	14.0	11.0
NR 5	20.5	20.0	18.5	15.5
NR 7	19.5	19.0	17.5	14.5
NR 12	N/A			
NR 13	21.5	21.0	19.5	16.5
NR 14	21.5	21.0	19.5	16.5
NR 25	15.0	14.5	13.0	10.0
NR 26	N/A			
NR 30	17.5	17.0	15.5	12.5
NR 38	N/A			
NR 41	9.5	9.0	7.5	4.5
NR 41 - HPUE	N/A			
NR 48	8.5	8.0	6.5	3.5
NR 66	16.5	16.0	14.5	11.5
NR 70	17.0	16.5	15.0	12.0
NR 71	N/A			
NR 77	8.5	8.0	6.5	3.5
NR 78	8.5	8.0	6.5	3.5



Tune-up Power (Laptop)							
WLAN 2.4GHz							
Mode	Channel	Frequency	SISO Ant 0 Max Tune up	SISO Ant 1 Max Tune up	MIMO Ant 0 Tune up	MIMO Ant 1 Tune up	MIMO Ant 0+1 Max Tune up
802.11b	1	2412	14.0	14.0			
	6	2437	14.0	14.0			
	11	2462	14.0	14.0			
	12	2467	14.0	14.0			
	13	2472	14.0	14.0			
802.11g	1	2412	14.0	14.0			
	6	2437	14.0	14.0			
	11	2462	14.0	14.0			
	12	2467	14.0	14.0			
	13	2472	14.0	14.0			
802.11n HT20	1	2412	14.0	14.0	14.0	14.0	17.0
	6	2437	14.0	14.0	14.0	14.0	17.0
	11	2462	14.0	14.0	14.0	14.0	17.0
	12	2467	14.0	14.0	14.0	14.0	17.0
	13	2472	14.0	14.0	14.0	14.0	17.0
802.11n HT40	3	2422	14.0	14.0	14.0	14.0	17.0
	6	2437	14.0	14.0	14.0	14.0	17.0
	9	2452	14.0	14.0	14.0	14.0	17.0
	10	2457	14.0	14.0	14.0	14.0	17.0
	11	2462	14.0	14.0	14.0	14.0	17.0
802.11ax HE20	1	2412	14.0	14.0	14.0	14.0	17.0
	6	2437	14.0	14.0	14.0	14.0	17.0
	11	2462	14.0	14.0	14.0	14.0	17.0
	12	2467	14.0	14.0	14.0	14.0	17.0
	13	2472	14.0	14.0	14.0	14.0	17.0
802.11ax HE40	3	2422	14.0	14.0	14.0	14.0	17.0
	6	2437	14.0	14.0	14.0	14.0	17.0
	9	2452	14.0	14.0	14.0	14.0	17.0
	10	2457	14.0	14.0	14.0	14.0	17.0
	11	2462	14.0	14.0	14.0	14.0	17.0
802.11be HE20	1	2412	14.0	14.0	14.0	14.0	17.0
	6	2437	14.0	14.0	14.0	14.0	17.0
	11	2462	14.0	14.0	14.0	14.0	17.0
	12	2467	14.0	14.0	14.0	14.0	17.0
	13	2472	14.0	14.0	14.0	14.0	17.0
802.11be HE40	3	2422	14.0	14.0	14.0	14.0	17.0
	6	2437	14.0	14.0	14.0	14.0	17.0
	9	2452	14.0	14.0	14.0	14.0	17.0
	10	2457	14.0	14.0	14.0	14.0	17.0
	11	2462	14.0	14.0	14.0	14.0	17.0



Tune-up Power (Tablet)							
WLAN 2.4GHz							
Mode	Channel	Frequency	SISO Ant 0 Max Tune up	SISO Ant 1 Max Tune up	MIMO Ant 0 Tune up	MIMO Ant 1 Tune up	MIMO Ant 0+1 Max Tune up
802.11b	1	2412	15.5	15.5			
	6	2437	15.5	15.5			
	11	2462	15.5	15.5			
	12	2467	15.5	15.5			
	13	2472	15.5	15.5			
802.11g	1	2412	15.5	15.5			
	6	2437	15.5	15.5			
	11	2462	15.5	15.5			
	12	2467	15.5	15.5			
	13	2472	15.5	15.5			
802.11n HT20	1	2412	15.5	15.5	15.5	15.5	18.5
	6	2437	15.5	15.5	15.5	15.5	18.5
	11	2462	15.5	15.5	15.5	15.5	18.5
	12	2467	15.5	15.5	15.5	15.5	18.5
	13	2472	15.5	15.5	15.5	15.5	18.5
802.11n HT40	3	2422	15.5	15.5	15.5	15.5	18.5
	6	2437	15.5	15.5	15.5	15.5	18.5
	9	2452	15.5	15.5	15.5	15.5	18.5
	10	2457	15.5	15.5	15.5	15.5	18.5
802.11ax HE20	1	2412	15.5	15.5	15.5	15.5	18.5
	6	2437	15.5	15.5	15.5	15.5	18.5
	11	2462	15.5	15.5	15.5	15.5	18.5
	12	2467	15.5	15.5	15.5	15.5	18.5
	13	2472	15.5	15.5	15.5	15.5	18.5
802.11ax HE40	3	2422	15.5	15.5	15.5	15.5	18.5
	6	2437	15.5	15.5	15.5	15.5	18.5
	9	2452	15.5	15.5	15.5	15.5	18.5
	10	2457	15.5	15.5	15.5	15.5	18.5
	11	2462	15.5	15.5	15.5	15.5	18.5
802.11be HE20	1	2412	15.5	15.5	15.5	15.5	18.5
	6	2437	15.5	15.5	15.5	15.5	18.5
	11	2462	15.5	15.5	15.5	15.5	18.5
	12	2467	15.5	15.5	15.5	15.5	18.5
	13	2472	15.5	15.5	15.5	15.5	18.5
802.11be HE40	3	2422	15.5	15.5	15.5	15.5	18.5
	6	2437	15.5	15.5	15.5	15.5	18.5
	9	2452	15.5	15.5	15.5	15.5	18.5
	10	2457	15.5	15.5	15.5	15.5	18.5
	11	2462	15.5	15.5	15.5	15.5	18.5

Tune-up Power (Laptop&Tablet)

Bluetooth

Mode	Channel	Frequency	SISO Ant 1 Max Tune up
BR / EDR	0	2402	11.0
	39	2441	11.0
	78	2480	11.0
LE	0	2402	7.0
	19	2440	7.0
	39	2480	7.0

Tune-up Power (Laptop&Tablet)
WLAN 5.2GHz

Mode	Channel	Frequency	SISO Ant 0 Max Tune up	SISO Ant 1 Max Tune up	MIMO Ant 0 Tune up	MIMO Ant 1 Tune up	MIMO Ant 0+1 Max Tune up
802.11a	36	5180	10.5	10.5			
	40	5200	10.5	10.5			
	44	5220	10.5	10.5			
	48	5240	10.5	10.5			
802.11n HT20	36	5180	10.5	10.5	10.5	10.5	13.5
	40	5200	10.5	10.5	10.5	10.5	13.5
	44	5220	10.5	10.5	10.5	10.5	13.5
	48	5240	10.5	10.5	10.5	10.5	13.5
802.11n HT40	38	5190	10.5	10.5	10.5	10.5	13.5
	46	5230	10.5	10.5	10.5	10.5	13.5
802.11ac VHT80	42	5210	10.5	10.5	10.5	10.5	13.5
802.11ax HE20	36	5180	10.5	10.5	10.5	10.5	13.5
	40	5200	10.5	10.5	10.5	10.5	13.5
	44	5220	10.5	10.5	10.5	10.5	13.5
	48	5240	10.5	10.5	10.5	10.5	13.5
802.11ax HE40	38	5190	10.5	10.5	10.5	10.5	13.5
	46	5230	10.5	10.5	10.5	10.5	13.5
802.11ax HE80	42	5210	10.5	10.5	10.5	10.5	13.5
802.11be HE20	36	5180	10.5	10.5	10.5	10.5	13.5
	40	5200	10.5	10.5	10.5	10.5	13.5
	44	5220	10.5	10.5	10.5	10.5	13.5
	48	5240	10.5	10.5	10.5	10.5	13.5
802.11be HE40	38	5190	10.5	10.5	10.5	10.5	13.5
	46	5230	10.5	10.5	10.5	10.5	13.5
802.11be HE80	42	5210	10.5	10.5	10.5	10.5	13.5



Tune-up Power (Laptop&Tablet)

WLAN 5.3GHz

Mode	Channel	Frequency	SISO Ant 0 Max Tune up	SISO Ant 1 Max Tune up	MIMO Ant 0 Tune up	MIMO Ant 1 Tune up	MIMO Ant 0+1 Max Tune up
802.11a	52	5260	10.5	10.5			
	56	5280	10.5	10.5			
	60	5300	10.5	10.5			
	64	5320	10.5	10.5			
802.11n HT20	52	5260	10.5	10.5	10.5	10.5	13.5
	56	5280	10.5	10.5	10.5	10.5	13.5
	60	5300	10.5	10.5	10.5	10.5	13.5
	64	5320	10.5	10.5	10.5	10.5	13.5
802.11n HT40	54	5270	10.5	10.5	10.5	10.5	13.5
	62	5310	10.5	10.5	10.5	10.5	13.5
802.11ac VHT80	58	5290	10.5	10.5	10.5	10.5	13.5
802.11ac VHT160	50	5250	10.5	10.5	10.5	10.5	13.5
802.11ax HE20	52	5260	10.5	10.5	10.5	10.5	13.5
	56	5280	10.5	10.5	10.5	10.5	13.5
	60	5300	10.5	10.5	10.5	10.5	13.5
	64	5320	10.5	10.5	10.5	10.5	13.5
802.11ax HE40	54	5270	10.5	10.5	10.5	10.5	13.5
	62	5310	10.5	10.5	10.5	10.5	13.5
802.11ax HE80	58	5290	10.5	10.5	10.5	10.5	13.5
802.11ax HE160	50	5250	10.5	10.5	10.5	10.5	13.5
802.11be HE20	52	5260	10.5	10.5	10.5	10.5	13.5
	56	5280	10.5	10.5	10.5	10.5	13.5
	60	5300	10.5	10.5	10.5	10.5	13.5
	64	5320	10.5	10.5	10.5	10.5	13.5
802.11be HE40	54	5270	10.5	10.5	10.5	10.5	13.5
	62	5310	10.5	10.5	10.5	10.5	13.5
802.11be HE80	58	5290	10.5	10.5	10.5	10.5	13.5
802.11be HE160	50	5250	10.5	10.5	10.5	10.5	13.5

Tune-up Power (Laptop&Tablet)
WLAN 5.6GHz

Mode	Channel	Frequency	SISO Ant 0 Max Tune up	SISO Ant 1 Max Tune up	MIMO Ant 0 Tune up	MIMO Ant 1 Tune up	MIMO Ant 0+1 Max Tune up
802.11a	100	5500	11.0	11.0			
	116	5580	11.0	11.0			
	120	5600	11.0	11.0			
	124	5620	11.0	11.0			
	132	5660	11.0	11.0			
	140	5700	11.0	11.0			
	144	5720	11.0	11.0			
802.11n HT20	100	5500	11.0	11.0	11.0	11.0	14.0
	116	5580	11.0	11.0	11.0	11.0	14.0
	120	5600	11.0	11.0	11.0	11.0	14.0
	124	5620	11.0	11.0	11.0	11.0	14.0
	132	5660	11.0	11.0	11.0	11.0	14.0
	140	5700	11.0	11.0	11.0	11.0	14.0
	144	5720	11.0	11.0	11.0	11.0	14.0
802.11n HT40	102	5510	11.0	11.0	11.0	11.0	14.0
	110	5550	11.0	11.0	11.0	11.0	14.0
	118	5590	11.0	11.0	11.0	11.0	14.0
	126	5630	11.0	11.0	11.0	11.0	14.0
	134	5670	11.0	11.0	11.0	11.0	14.0
	142	5710	11.0	11.0	11.0	11.0	14.0
802.11ac VHT80	106	5530	11.0	11.0	11.0	11.0	14.0
	122	5610	11.0	11.0	11.0	11.0	14.0
	138	5690	11.0	11.0	11.0	11.0	14.0
802.11ac VHT160	114	5570	11.0	11.0	11.0	11.0	14.0
802.11ax HE20	100	5500	11.0	11.0	11.0	11.0	14.0
	116	5580	11.0	11.0	11.0	11.0	14.0
	120	5600	11.0	11.0	11.0	11.0	14.0
	124	5620	11.0	11.0	11.0	11.0	14.0
	132	5660	11.0	11.0	11.0	11.0	14.0
	140	5700	11.0	11.0	11.0	11.0	14.0
	144	5720	11.0	11.0	11.0	11.0	14.0
802.11ax HE40	102	5510	11.0	11.0	11.0	11.0	14.0
	110	5550	11.0	11.0	11.0	11.0	14.0
	118	5590	11.0	11.0	11.0	11.0	14.0
	126	5630	11.0	11.0	11.0	11.0	14.0
	134	5670	11.0	11.0	11.0	11.0	14.0
	142	5710	11.0	11.0	11.0	11.0	14.0
802.11ax HE80	106	5530	11.0	11.0	11.0	11.0	14.0
	122	5610	11.0	11.0	11.0	11.0	14.0
	138	5690	11.0	11.0	11.0	11.0	14.0
802.11ax HE160	114	5570	11.0	11.0	11.0	11.0	14.0
802.11be HE20	100	5500	11.0	11.0	11.0	11.0	14.0
	116	5580	11.0	11.0	11.0	11.0	14.0
	120	5600	11.0	11.0	11.0	11.0	14.0
	124	5620	11.0	11.0	11.0	11.0	14.0
	132	5660	11.0	11.0	11.0	11.0	14.0
	140	5700	11.0	11.0	11.0	11.0	14.0
	144	5720	11.0	11.0	11.0	11.0	14.0
802.11be HE40	102	5510	11.0	11.0	11.0	11.0	14.0
	110	5550	11.0	11.0	11.0	11.0	14.0
	118	5590	11.0	11.0	11.0	11.0	14.0
	126	5630	11.0	11.0	11.0	11.0	14.0
	134	5670	11.0	11.0	11.0	11.0	14.0
	142	5710	11.0	11.0	11.0	11.0	14.0
802.11be HE80	106	5530	11.0	11.0	11.0	11.0	14.0
	122	5610	11.0	11.0	11.0	11.0	14.0
	138	5690	11.0	11.0	11.0	11.0	14.0
802.11be HE160	114	5570	11.0	11.0	11.0	11.0	14.0

Tune-up Power (Laptop&Tablet)
WLAN 5.8GHz

Mode	Channel	Frequency	SISO Ant 0 Max Tune up	SISO Ant 1 Max Tune up	MIMO Ant 0 Tune up	MIMO Ant 1 Tune up	MIMO Ant 0+1 Max Tune up
802.11a	149	5745	11.5	11.5			
	153	5765	11.5	11.5			
	157	5785	11.5	11.5			
	161	5805	11.5	11.5			
	165	5825	11.5	11.5			
802.11n HT20	149	5745	11.5	11.5	11.5	11.5	14.5
	153	5765	11.5	11.5	11.5	11.5	14.5
	157	5785	11.5	11.5	11.5	11.5	14.5
	161	5805	11.5	11.5	11.5	11.5	14.5
	165	5825	11.5	11.5	11.5	11.5	14.5
802.11n HT40	151	5755	11.5	11.5	11.5	11.5	14.5
	159	5795	11.5	11.5	11.5	11.5	14.5
802.11ac VHT80	155	5775	11.5	11.5	11.5	11.5	14.5
802.11ax HE20	149	5745	11.5	11.5	11.5	11.5	14.5
	153	5765	11.5	11.5	11.5	11.5	14.5
	157	5785	11.5	11.5	11.5	11.5	14.5
	161	5805	11.5	11.5	11.5	11.5	14.5
	165	5825	11.5	11.5	11.5	11.5	14.5
802.11ax HE40	151	5755	11.5	11.5	11.5	11.5	14.5
	159	5795	11.5	11.5	11.5	11.5	14.5
802.11ax HE80	155	5775	11.5	11.5	11.5	11.5	14.5
802.11be HE20	149	5745	11.5	11.5	11.5	11.5	14.5
	153	5765	11.5	11.5	11.5	11.5	14.5
	157	5785	11.5	11.5	11.5	11.5	14.5
	161	5805	11.5	11.5	11.5	11.5	14.5
	165	5825	11.5	11.5	11.5	11.5	14.5
802.11be HE40	151	5755	11.5	11.5	11.5	11.5	14.5
	159	5795	11.5	11.5	11.5	11.5	14.5
802.11be HE80	155	5775	11.5	11.5	11.5	11.5	14.5

Tune-up Power (Laptop&Tablet)
WLAN 5.9GHz

Mode	Channel	Frequency	SISO Ant 0 Max Tune up	SISO Ant 1 Max Tune up	MIMO Ant 0 Tune up	MIMO Ant 1 Tune up	MIMO Ant 0+1 Max Tune up
802.11a	169	5845	12.0	12.0			
	173	5865	12.0	12.0			
	177	5885	12.0	12.0			
802.11n HT20	169	5845	12.0	12.0	12	12	15.0
	173	5865	12.0	12.0	12	12	15.0
	177	5885	12.0	12.0	12	12	15.0
802.11n HT40	167	5835	12.0	12.0	12	12	15.0
	175	5875	12.0	12.0	12	12	15.0
802.11ac VHT80	171	5855	12.0	12.0	12	12	15.0
802.11ac VHT160	163	5815	12.0	12.0	12	12	15.0
802.11ax HE20	169	5845	12.0	12.0	12	12	15.0
	173	5865	12.0	12.0	12	12	15.0
	177	5885	12.0	12.0	12	12	15.0
802.11ax HE40	167	5835	12.0	12.0	12	12	15.0
	175	5875	12.0	12.0	12	12	15.0
802.11ax HE80	171	5855	12.0	12.0	12	12	15.0
802.11ax HE160	163	5815	12.0	12.0	12	12	15.0
802.11be HE20	169	5845	12.0	12.0	12	12	15.0
	173	5865	12.0	12.0	12	12	15.0
	177	5885	12.0	12.0	12	12	15.0
802.11be HE40	167	5835	12.0	12.0	12	12	15.0
	175	5875	12.0	12.0	12	12	15.0
802.11be HE80	171	5855	12.0	12.0	12	12	15.0
802.11be HE160	163	5815	12.0	12.0	12	12	15.0

Tune-up Power (Laptop&Tablet)
UNII-5

Mode	Channel	Frequency	SISO Ant 0 Max Tune up	SISO Ant 1 Max Tune up	MIMO Ant 0 Tune up	MIMO Ant 1 Tune up	MIMO Ant 0+1 Max Tune up
802.11ax HE20	1	5955	12.0	12.0	12.0	12.0	15.0
	5	5975	12.0	12.0	12.0	12.0	15.0
	9	5995	12.0	12.0	12.0	12.0	15.0
	13	6015	12.0	12.0	12.0	12.0	15.0
	17	6035	12.0	12.0	12.0	12.0	15.0
	21	6055	12.0	12.0	12.0	12.0	15.0
	25	6075	12.0	12.0	12.0	12.0	15.0
	29	6095	12.0	12.0	12.0	12.0	15.0
	33	6115	12.0	12.0	12.0	12.0	15.0
	37	6135	12.0	12.0	12.0	12.0	15.0
	41	6155	12.0	12.0	12.0	12.0	15.0
	45	6175	12.0	12.0	12.0	12.0	15.0
	49	6195	12.0	12.0	12.0	12.0	15.0
	53	6215	12.0	12.0	12.0	12.0	15.0
	57	6235	12.0	12.0	12.0	12.0	15.0
	61	6255	12.0	12.0	12.0	12.0	15.0
	65	6275	12.0	12.0	12.0	12.0	15.0
	69	6295	12.0	12.0	12.0	12.0	15.0
	73	6315	12.0	12.0	12.0	12.0	15.0
	77	6335	12.0	12.0	12.0	12.0	15.0
81	6355	12.0	12.0	12.0	12.0	15.0	
85	6375	12.0	12.0	12.0	12.0	15.0	
89	6395	12.0	12.0	12.0	12.0	15.0	
93	6415	12.0	12.0	12.0	12.0	15.0	
802.11be HE20	1	5955	12.0	12.0	12.0	12.0	15.0
	5	5975	12.0	12.0	12.0	12.0	15.0
	9	5995	12.0	12.0	12.0	12.0	15.0
	13	6015	12.0	12.0	12.0	12.0	15.0
	17	6035	12.0	12.0	12.0	12.0	15.0
	21	6055	12.0	12.0	12.0	12.0	15.0
	25	6075	12.0	12.0	12.0	12.0	15.0
	29	6095	12.0	12.0	12.0	12.0	15.0
	33	6115	12.0	12.0	12.0	12.0	15.0
	37	6135	12.0	12.0	12.0	12.0	15.0
	41	6155	12.0	12.0	12.0	12.0	15.0
	45	6175	12.0	12.0	12.0	12.0	15.0
	49	6195	12.0	12.0	12.0	12.0	15.0
	53	6215	12.0	12.0	12.0	12.0	15.0
	57	6235	12.0	12.0	12.0	12.0	15.0
	61	6255	12.0	12.0	12.0	12.0	15.0
	65	6275	12.0	12.0	12.0	12.0	15.0
	69	6295	12.0	12.0	12.0	12.0	15.0
	73	6315	12.0	12.0	12.0	12.0	15.0
	77	6335	12.0	12.0	12.0	12.0	15.0
81	6355	12.0	12.0	12.0	12.0	15.0	
85	6375	12.0	12.0	12.0	12.0	15.0	
89	6395	12.0	12.0	12.0	12.0	15.0	
93	6415	12.0	12.0	12.0	12.0	15.0	

Tune-up Power (Laptop&Tablet)
UNII-5

Mode	Channel	Frequency	SISO Ant 0 Max Tune up	SISO Ant 1 Max Tune up	MIMO Ant 0 Tune up	MIMO Ant 1 Tune up	MIMO Ant 0+1 Max Tune up
802.11ax HE40	3	5965	12.0	12.0	12.0	12.0	15.0
	11	6005	12.0	12.0	12.0	12.0	15.0
	19	6045	12.0	12.0	12.0	12.0	15.0
	27	6085	12.0	12.0	12.0	12.0	15.0
	35	6125	12.0	12.0	12.0	12.0	15.0
	43	6165	12.0	12.0	12.0	12.0	15.0
	51	6205	12.0	12.0	12.0	12.0	15.0
	59	6245	12.0	12.0	12.0	12.0	15.0
	67	6285	12.0	12.0	12.0	12.0	15.0
	75	6325	12.0	12.0	12.0	12.0	15.0
	83	6365	12.0	12.0	12.0	12.0	15.0
802.11ax HE80	91	6405	12.0	12.0	12.0	12.0	15.0
	7	5985	12.0	12.0	12.0	12.0	15.0
	23	6065	12.0	12.0	12.0	12.0	15.0
	39	6145	12.0	12.0	12.0	12.0	15.0
	55	6225	12.0	12.0	12.0	12.0	15.0
	71	6305	12.0	12.0	12.0	12.0	15.0
802.11ax HE160	87	6385	12.0	12.0	12.0	12.0	15.0
	15	6025	12.0	12.0	12.0	12.0	15.0
	47	6185	12.0	12.0	12.0	12.0	15.0
802.11be HE40	79	6345	12.0	12.0	12.0	12.0	15.0
	3	5965	12.0	12.0	12.0	12.0	15.0
	11	6005	12.0	12.0	12.0	12.0	15.0
	19	6045	12.0	12.0	12.0	12.0	15.0
	27	6085	12.0	12.0	12.0	12.0	15.0
	35	6125	12.0	12.0	12.0	12.0	15.0
	43	6165	12.0	12.0	12.0	12.0	15.0
	51	6205	12.0	12.0	12.0	12.0	15.0
	59	6245	12.0	12.0	12.0	12.0	15.0
	67	6285	12.0	12.0	12.0	12.0	15.0
	75	6325	12.0	12.0	12.0	12.0	15.0
802.11be HE80	83	6365	12.0	12.0	12.0	12.0	15.0
	91	6405	12.0	12.0	12.0	12.0	15.0
	7	5985	12.0	12.0	12.0	12.0	15.0
	23	6065	12.0	12.0	12.0	12.0	15.0
	39	6145	12.0	12.0	12.0	12.0	15.0
	55	6225	12.0	12.0	12.0	12.0	15.0
802.11be HE160	71	6305	12.0	12.0	12.0	12.0	15.0
	87	6385	12.0	12.0	12.0	12.0	15.0
	15	6025	12.0	12.0	12.0	12.0	15.0
802.11be HE320	47	6185	12.0	12.0	12.0	12.0	15.0
	79	6345	12.0	12.0	12.0	12.0	15.0
	31	6105	12.0	12.0	-0.4	0.0	15.0
802.11be HE320	63	6265	12.0	12.0	-0.4	0.0	15.0
	95	6425	12.0	12.0	-0.4	0.0	15.0

Tune-up Power (Laptop&Tablet)
UNII-6

Mode	Channel	Frequency	SISO Ant 0 Max Tune up	SISO Ant 1 Max Tune up	MIMO Ant 0 Tune up	MIMO Ant 1 Tune up	MIMO Ant 0+1 Max Tune up
802.11ax HE20	97	6435	12.0	12.0	12.0	12.0	15.0
	101	6455	12.0	12.0	12.0	12.0	15.0
	105	6475	12.0	12.0	12.0	12.0	15.0
	109	6495	12.0	12.0	12.0	12.0	15.0
	113	6515	12.0	12.0	12.0	12.0	15.0
802.11ax HE40	99	6445	12.0	12.0	12.0	12.0	15.0
	107	6485	12.0	12.0	12.0	12.0	15.0
	115	6525	12.0	12.0	12.0	12.0	15.0
802.11ax HE80	103	6465	12.0	12.0	12.0	12.0	15.0
	119	6545	12.0	12.0	12.0	12.0	15.0
802.11ax HE160	111	6505	12.0	12.0	12.0	12.0	15.0
802.11be HE20	97	6435	12.0	12.0	12.0	12.0	15.0
	101	6455	12.0	12.0	12.0	12.0	15.0
	105	6475	12.0	12.0	12.0	12.0	15.0
	109	6495	12.0	12.0	12.0	12.0	15.0
	113	6515	12.0	12.0	12.0	12.0	15.0
802.11be HE40	99	6445	12.0	12.0	12.0	12.0	15.0
	107	6485	12.0	12.0	12.0	12.0	15.0
	115	6525	12.0	12.0	12.0	12.0	15.0
802.11be HE80	103	6465	12.0	12.0	12.0	12.0	15.0
	119	6545	12.0	12.0	12.0	12.0	15.0
802.11be HE160	111	6505	12.0	12.0	12.0	12.0	15.0

Tune-up Power (Laptop&Tablet)
UNII-7

Mode	Channel	Frequency	SISO Ant 0 Max Tune up	SISO Ant 1 Max Tune up	MIMO Ant 0 Tune up	MIMO Ant 1 Tune up	MIMO Ant 0+1 Max Tune up
802.11ax HE20	117	6535	12.0	12.0	12.0	12.0	15.0
	121	6555	12.0	12.0	12.0	12.0	15.0
	125	6575	12.0	12.0	12.0	12.0	15.0
	129	6595	12.0	12.0	12.0	12.0	15.0
	133	6615	12.0	12.0	12.0	12.0	15.0
	137	6635	12.0	12.0	12.0	12.0	15.0
	141	6655	12.0	12.0	12.0	12.0	15.0
	145	6675	12.0	12.0	12.0	12.0	15.0
	149	6695	12.0	12.0	12.0	12.0	15.0
	153	6715	12.0	12.0	12.0	12.0	15.0
	157	6735	12.0	12.0	12.0	12.0	15.0
	161	6755	12.0	12.0	12.0	12.0	15.0
	165	6775	12.0	12.0	12.0	12.0	15.0
	169	6795	12.0	12.0	12.0	12.0	15.0
	173	6815	12.0	12.0	12.0	12.0	15.0
177	6835	12.0	12.0	12.0	12.0	15.0	
181	6855	12.0	12.0	12.0	12.0	15.0	
185	6875	12.0	12.0	12.0	12.0	15.0	
802.11ax HE40	123	6565	12.0	12.0	12.0	12.0	15.0
	131	6605	12.0	12.0	12.0	12.0	15.0
	139	6645	12.0	12.0	12.0	12.0	15.0
	147	6685	12.0	12.0	12.0	12.0	15.0
	155	6725	12.0	12.0	12.0	12.0	15.0
	163	6765	12.0	12.0	12.0	12.0	15.0
	171	6805	12.0	12.0	12.0	12.0	15.0
	179	6845	12.0	12.0	12.0	12.0	15.0
187	6885	12.0	12.0	12.0	12.0	15.0	
802.11ax HE80	135	6625	12.0	12.0	12.0	12.0	15.0
	151	6705	12.0	12.0	12.0	12.0	15.0
	167	6785	12.0	12.0	12.0	12.0	15.0
	183	6865	12.0	12.0	12.0	12.0	15.0
802.11ax HE160	143	6665	12.0	12.0	12.0	12.0	15.0
	175	6825	12.0	12.0	12.0	12.0	15.0

Tune-up Power (Laptop&Tablet)
UNII-7

Mode	Channel	Frequency	SISO Ant 0 Max Tune up	SISO Ant 1 Max Tune up	MIMO Ant 0 Tune up	MIMO Ant 1 Tune up	MIMO Ant 0+1 Max Tune up
802.11be HE20	117	6535	12.0	12.0	12.0	12.0	15.0
	121	6555	12.0	12.0	12.0	12.0	15.0
	125	6575	12.0	12.0	12.0	12.0	15.0
	129	6595	12.0	12.0	12.0	12.0	15.0
	133	6615	12.0	12.0	12.0	12.0	15.0
	137	6635	12.0	12.0	12.0	12.0	15.0
	141	6655	12.0	12.0	12.0	12.0	15.0
	145	6675	12.0	12.0	12.0	12.0	15.0
	149	6695	12.0	12.0	12.0	12.0	15.0
	153	6715	12.0	12.0	12.0	12.0	15.0
	157	6735	12.0	12.0	12.0	12.0	15.0
	161	6755	12.0	12.0	12.0	12.0	15.0
	165	6775	12.0	12.0	12.0	12.0	15.0
	169	6795	12.0	12.0	12.0	12.0	15.0
	173	6815	12.0	12.0	12.0	12.0	15.0
	177	6835	12.0	12.0	12.0	12.0	15.0
181	6855	12.0	12.0	12.0	12.0	15.0	
185	6875	12.0	12.0	12.0	12.0	15.0	
802.11be HE40	123	6565	12.0	12.0	12.0	12.0	15.0
	131	6605	12.0	12.0	12.0	12.0	15.0
	139	6645	12.0	12.0	12.0	12.0	15.0
	147	6685	12.0	12.0	12.0	12.0	15.0
	155	6725	12.0	12.0	12.0	12.0	15.0
	163	6765	12.0	12.0	12.0	12.0	15.0
	171	6805	12.0	12.0	12.0	12.0	15.0
	179	6845	12.0	12.0	12.0	12.0	15.0
187	6885	12.0	12.0	12.0	12.0	15.0	
802.11be HE80	135	6625	12.0	12.0	12.0	12.0	15.0
	151	6705	12.0	12.0	12.0	12.0	15.0
	167	6785	12.0	12.0	12.0	12.0	15.0
	183	6865	12.0	12.0	12.0	12.0	15.0
802.11be HE160	143	6665	12.0	12.0	12.0	12.0	15.0
	175	6825	12.0	12.0	12.0	12.0	15.0
802.11be HE320	127	6585	12.0	12.0	12.0	12.0	15.0
	159	6745	12.0	12.0	12.0	12.0	15.0

Tune-up Power (Laptop&Tablet)
UNII-8

Mode	Channel	Frequency	SISO Ant 0 Max Tune up	SISO Ant 1 Max Tune up	MIMO Ant 0 Tune up	MIMO Ant 1 Tune up	MIMO Ant 0+1 Max Tune up
802.11ax HE20	189	6895	12.0	12.0	12.0	12.0	15.0
	193	6915	12.0	12.0	12.0	12.0	15.0
	197	6935	12.0	12.0	12.0	12.0	15.0
	201	6955	12.0	12.0	12.0	12.0	15.0
	205	6975	12.0	12.0	12.0	12.0	15.0
	209	6995	12.0	12.0	12.0	12.0	15.0
	213	7015	12.0	12.0	12.0	12.0	15.0
	217	7035	12.0	12.0	12.0	12.0	15.0
	221	7055	12.0	12.0	12.0	12.0	15.0
	225	7075	12.0	12.0	12.0	12.0	15.0
	229	7095	12.0	12.0	12.0	12.0	15.0
802.11ax HE40	233	7115	12.0	12.0	12.0	12.0	15.0
	195	6925	12.0	12.0	12.0	12.0	15.0
	203	6965	12.0	12.0	12.0	12.0	15.0
	211	7005	12.0	12.0	12.0	12.0	15.0
	219	7045	12.0	12.0	12.0	12.0	15.0
802.11ax HE80	227	7085	12.0	12.0	12.0	12.0	15.0
	199	6945	12.0	12.0	12.0	12.0	15.0
802.11ax HE160	215	7025	12.0	12.0	12.0	12.0	15.0
	207	6985	12.0	12.0	12.0	12.0	15.0
802.11be HE20	189	6895	12.0	12.0	12.0	12.0	15.0
	193	6915	12.0	12.0	12.0	12.0	15.0
	197	6935	12.0	12.0	12.0	12.0	15.0
	201	6955	12.0	12.0	12.0	12.0	15.0
	205	6975	12.0	12.0	12.0	12.0	15.0
	209	6995	12.0	12.0	12.0	12.0	15.0
	213	7015	12.0	12.0	12.0	12.0	15.0
	217	7035	12.0	12.0	12.0	12.0	15.0
	221	7055	12.0	12.0	12.0	12.0	15.0
	225	7075	12.0	12.0	12.0	12.0	15.0
	229	7095	12.0	12.0	12.0	12.0	15.0
802.11be HE40	233	7115	12.0	12.0	12.0	12.0	15.0
	195	6925	12.0	12.0	12.0	12.0	15.0
	203	6965	12.0	12.0	12.0	12.0	15.0
	211	7005	12.0	12.0	12.0	12.0	15.0
	219	7045	12.0	12.0	12.0	12.0	15.0
802.11be HE80	227	7085	12.0	12.0	12.0	12.0	15.0
	199	6945	12.0	12.0	12.0	12.0	15.0
802.11be HE160	215	7025	12.0	12.0	12.0	12.0	15.0
	207	6985	12.0	12.0	12.0	12.0	15.0
802.11be HE320	191	6905	12.0	12.0	12.0	12.0	15.0



Tune-up Power (LPI)							
UNII-5							
Mode	Channel	Frequency	SISO Ant 0 Max Tune up	SISO Ant 1 Max Tune up	MIMO Ant 0 Tune up	MIMO Ant 1 Tune up	MIMO Ant 0+1 Max Tune up
802.11ax HE20	1	5955	5.8	5.8	2.8	2.8	5.8
	5	5975	5.8	5.8	2.8	2.8	5.8
	9	5995	5.8	5.8	2.8	2.8	5.8
	13	6015	5.8	5.8	2.8	2.8	5.8
	17	6035	5.8	5.8	2.8	2.8	5.8
	21	6055	5.8	5.8	2.8	2.8	5.8
	25	6075	5.8	5.8	2.8	2.8	5.8
	29	6095	5.8	5.8	2.8	2.8	5.8
	33	6115	5.8	5.8	2.8	2.8	5.8
	37	6135	5.8	5.8	2.8	2.8	5.8
	41	6155	5.8	5.8	2.8	2.8	5.8
	45	6175	5.8	5.8	2.8	2.8	5.8
	49	6195	5.8	5.8	2.8	2.8	5.8
	53	6215	5.8	5.8	2.8	2.8	5.8
	57	6235	5.8	5.8	2.8	2.8	5.8
	61	6255	5.8	5.8	2.8	2.8	5.8
	65	6275	5.8	5.8	2.8	2.8	5.8
	69	6295	5.8	5.8	2.8	2.8	5.8
	73	6315	5.8	5.8	2.8	2.8	5.8
	77	6335	5.8	5.8	2.8	2.8	5.8
81	6355	5.8	5.8	2.8	2.8	5.8	
85	6375	5.8	5.8	2.8	2.8	5.8	
89	6395	5.8	5.8	2.8	2.8	5.8	
93	6415	5.8	5.8	2.8	2.8	5.8	
802.11ax HE40	3	5965	8.7	8.7	5.7	5.7	8.7
	11	6005	8.7	8.7	5.7	5.7	8.7
	19	6045	8.7	8.7	5.7	5.7	8.7
	27	6085	8.7	8.7	5.7	5.7	8.7
	35	6125	8.7	8.7	5.7	5.7	8.7
	43	6165	8.7	8.7	5.7	5.7	8.7
	51	6205	8.7	8.7	5.7	5.7	8.7
	59	6245	8.7	8.7	5.7	5.7	8.7
	67	6285	8.7	8.7	5.7	5.7	8.7
	75	6325	8.7	8.7	5.7	5.7	8.7
	83	6365	8.7	8.7	5.7	5.7	8.7
91	6405	8.7	8.7	5.7	5.7	8.7	
802.11ax HE80	7	5985	11.8	11.8	8.8	8.8	11.8
	23	6065	11.8	11.8	8.8	8.8	11.8
	39	6145	11.8	11.8	8.8	8.8	11.8
	55	6225	11.8	11.8	8.8	8.8	11.8
	71	6305	11.8	11.8	8.8	8.8	11.8
	87	6385	11.8	11.8	8.8	8.8	11.8
802.11ax HE160	15	6025	12.0	12.0	12.0	12.0	15.0
	47	6185	12.0	12.0	12.0	12.0	15.0
	79	6345	12.0	12.0	12.0	12.0	15.0



Tune-up Power (LPI)							
UNII-5							
Mode	Channel	Frequency	SISO Ant 0 Max Tune up	SISO Ant 1 Max Tune up	MIMO Ant 0 Tune up	MIMO Ant 1 Tune up	MIMO Ant 0+1 Max Tune up
802.11be HE20	1	5955	5.8	5.8	2.8	2.8	5.8
	5	5975	5.8	5.8	2.8	2.8	5.8
	9	5995	5.8	5.8	2.8	2.8	5.8
	13	6015	5.8	5.8	2.8	2.8	5.8
	17	6035	5.8	5.8	2.8	2.8	5.8
	21	6055	5.8	5.8	2.8	2.8	5.8
	25	6075	5.8	5.8	2.8	2.8	5.8
	29	6095	5.8	5.8	2.8	2.8	5.8
	33	6115	5.8	5.8	2.8	2.8	5.8
	37	6135	5.8	5.8	2.8	2.8	5.8
	41	6155	5.8	5.8	2.8	2.8	5.8
	45	6175	5.8	5.8	2.8	2.8	5.8
	49	6195	5.8	5.8	2.8	2.8	5.8
	53	6215	5.8	5.8	2.8	2.8	5.8
	57	6235	5.8	5.8	2.8	2.8	5.8
	61	6255	5.8	5.8	2.8	2.8	5.8
	65	6275	5.8	5.8	2.8	2.8	5.8
	69	6295	5.8	5.8	2.8	2.8	5.8
	73	6315	5.8	5.8	2.8	2.8	5.8
	77	6335	5.8	5.8	2.8	2.8	5.8
81	6355	5.8	5.8	2.8	2.8	5.8	
85	6375	5.8	5.8	2.8	2.8	5.8	
89	6395	5.8	5.8	2.8	2.8	5.8	
93	6415	5.8	5.8	2.8	2.8	5.8	
802.11be HE40	3	5965	8.7	8.7	5.7	5.7	8.7
	11	6005	8.7	8.7	5.7	5.7	8.7
	19	6045	8.7	8.7	5.7	5.7	8.7
	27	6085	8.7	8.7	5.7	5.7	8.7
	35	6125	8.7	8.7	5.7	5.7	8.7
	43	6165	8.7	8.7	5.7	5.7	8.7
	51	6205	8.7	8.7	5.7	5.7	8.7
	59	6245	8.7	8.7	5.7	5.7	8.7
	67	6285	8.7	8.7	5.7	5.7	8.7
	75	6325	8.7	8.7	5.7	5.7	8.7
	83	6365	8.7	8.7	5.7	5.7	8.7
91	6405	8.7	8.7	5.7	5.7	8.7	
802.11be HE80	7	5985	11.8	11.8	8.8	8.8	11.8
	23	6065	11.8	11.8	8.8	8.8	11.8
	39	6145	11.8	11.8	8.8	8.8	11.8
	55	6225	11.8	11.8	8.8	8.8	11.8
	71	6305	11.8	11.8	8.8	8.8	11.8
	87	6385	11.8	11.8	8.8	8.8	11.8
802.11be HE160	15	6025	12.0	12.0	12.0	12.0	15.0
	47	6185	12.0	12.0	12.0	12.0	15.0
	79	6345	12.0	12.0	12.0	12.0	15.0
802.11be HE320	31	6105	12.0	12.0	12.0	12.0	15.0
	63	6265	12.0	12.0	12.0	12.0	15.0
	95	6425	12.0	12.0	12.0	12.0	15.0



Tune-up Power (LPI)							
UNII-6							
Mode	Channel	Frequency	SISO Ant 0 Max Tune up	SISO Ant 1 Max Tune up	MIMO Ant 0 Tune up	MIMO Ant 1 Tune up	MIMO Ant 0+1 Max Tune up
802.11ax HE20	97	6435	5.7	5.7	2.7	2.7	5.7
	101	6455	5.7	5.7	2.7	2.7	5.7
	105	6475	5.7	5.7	2.7	2.7	5.7
	109	6495	5.7	5.7	2.7	2.7	5.7
	113	6515	5.7	5.7	2.7	2.7	5.7
802.11ax HE40	99	6445	8.6	8.6	5.6	5.6	8.6
	107	6485	8.6	8.6	5.6	5.6	8.6
	115	6525	8.6	8.6	5.6	5.6	8.6
802.11ax HE80	103	6465	11.7	11.7	8.7	8.7	11.7
	119	6545	11.7	11.7	8.7	8.7	11.7
802.11ax HE160	111	6505	12.0	12.0	12.0	12.0	15.0
802.11be HE20	97	6435	5.7	5.7	2.7	2.7	5.7
	101	6455	5.7	5.7	2.7	2.7	5.7
	105	6475	5.7	5.7	2.7	2.7	5.7
	109	6495	5.7	5.7	2.7	2.7	5.7
	113	6515	5.7	5.7	2.7	2.7	5.7
802.11be HE40	99	6445	8.6	8.6	5.6	5.6	8.6
	107	6485	8.6	8.6	5.6	5.6	8.6
	115	6525	8.6	8.6	5.6	5.6	8.6
802.11be HE80	103	6465	11.7	11.7	8.7	8.7	11.7
	119	6545	11.7	11.7	8.7	8.7	11.7
802.11be HE160	111	6505	12.0	12.0	12.0	12.0	15.0



Tune-up Power (LPI)							
UNII-7							
Mode	Channel	Frequency	SISO Ant 0 Max Tune up	SISO Ant 1 Max Tune up	MIMO Ant 0 Tune up	MIMO Ant 1 Tune up	MIMO Ant 0+1 Max Tune up
802.11ax HE20	117	6535	5.6	5.6	2.6	2.6	5.6
	121	6555	5.6	5.6	2.6	2.6	5.6
	125	6575	5.6	5.6	2.6	2.6	5.6
	129	6595	5.6	5.6	2.6	2.6	5.6
	133	6615	5.6	5.6	2.6	2.6	5.6
	137	6635	5.6	5.6	2.6	2.6	5.6
	141	6655	5.6	5.6	2.6	2.6	5.6
	145	6675	5.6	5.6	2.6	2.6	5.6
	149	6695	5.6	5.6	2.6	2.6	5.6
	153	6715	5.6	5.6	2.6	2.6	5.6
	157	6735	5.6	5.6	2.6	2.6	5.6
	161	6755	5.6	5.6	2.6	2.6	5.6
	165	6775	5.6	5.6	2.6	2.6	5.6
	169	6795	5.6	5.6	2.6	2.6	5.6
	173	6815	5.6	5.6	2.6	2.6	5.6
	177	6835	5.6	5.6	2.6	2.6	5.6
181	6855	5.6	5.6	2.6	2.6	5.6	
185	6875	5.6	5.6	2.6	2.6	5.6	
802.11ax HE40	123	6565	8.7	8.7	5.7	5.7	8.7
	131	6605	8.7	8.7	5.7	5.7	8.7
	139	6645	8.7	8.7	5.7	5.7	8.7
	147	6685	8.7	8.7	5.7	5.7	8.7
	155	6725	8.7	8.7	5.7	5.7	8.7
	163	6765	8.7	8.7	5.7	5.7	8.7
	171	6805	8.7	8.7	5.7	5.7	8.7
	179	6845	8.7	8.7	5.7	5.7	8.7
187	6885	8.7	8.7	5.7	5.7	8.7	
802.11ax HE80	135	6625	11.8	11.8	8.8	8.8	11.8
	151	6705	11.8	11.8	8.8	8.8	11.8
	167	6785	11.8	11.8	8.8	8.8	11.8
	183	6865	11.8	11.8	8.8	8.8	11.8
802.11ax HE160	143	6665	12.0	12.0	12.0	12.0	15.0
	175	6825	12.0	12.0	12.0	12.0	15.0



Tune-up Power (LPI)							
UNII-7							
Mode	Channel	Frequency	SISO Ant 0 Max Tune up	SISO Ant 1 Max Tune up	MIMO Ant 0 Tune up	MIMO Ant 1 Tune up	MIMO Ant 0+1 Max Tune up
802.11be HE20	117	6535	5.6	5.6	2.6	2.6	5.6
	121	6555	5.6	5.6	2.6	2.6	5.6
	125	6575	5.6	5.6	2.6	2.6	5.6
	129	6595	5.6	5.6	2.6	2.6	5.6
	133	6615	5.6	5.6	2.6	2.6	5.6
	137	6635	5.6	5.6	2.6	2.6	5.6
	141	6655	5.6	5.6	2.6	2.6	5.6
	145	6675	5.6	5.6	2.6	2.6	5.6
	149	6695	5.6	5.6	2.6	2.6	5.6
	153	6715	5.6	5.6	2.6	2.6	5.6
	157	6735	5.6	5.6	2.6	2.6	5.6
	161	6755	5.6	5.6	2.6	2.6	5.6
	165	6775	5.6	5.6	2.6	2.6	5.6
	169	6795	5.6	5.6	2.6	2.6	5.6
	173	6815	5.6	5.6	2.6	2.6	5.6
	177	6835	5.6	5.6	2.6	2.6	5.6
181	6855	5.6	5.6	2.6	2.6	5.6	
185	6875	5.6	5.6	2.6	2.6	5.6	
802.11be HE40	123	6565	8.7	8.7	5.7	5.7	8.7
	131	6605	8.7	8.7	5.7	5.7	8.7
	139	6645	8.7	8.7	5.7	5.7	8.7
	147	6685	8.7	8.7	5.7	5.7	8.7
	155	6725	8.7	8.7	5.7	5.7	8.7
	163	6765	8.7	8.7	5.7	5.7	8.7
	171	6805	8.7	8.7	5.7	5.7	8.7
	179	6845	8.7	8.7	5.7	5.7	8.7
187	6885	8.7	8.7	5.7	5.7	8.7	
802.11be HE80	135	6625	11.8	11.8	8.8	8.8	11.8
	151	6705	11.8	11.8	8.8	8.8	11.8
	167	6785	11.8	11.8	8.8	8.8	11.8
	183	6865	11.8	11.8	8.8	8.8	11.8
802.11be HE160	143	6665	12.0	12.0	12.0	12.0	15.0
	175	6825	12.0	12.0	12.0	12.0	15.0
802.11be HE320	127	6585	12.0	12.0	12.0	12.0	15.0
	159	6745	12.0	12.0	12.0	12.0	15.0



Tune-up Power (LPI)							
UNII-8							
Mode	Channel	Frequency	SISO Ant 0 Max Tune up	SISO Ant 1 Max Tune up	MIMO Ant 0 Tune up	MIMO Ant 1 Tune up	MIMO Ant 0+1 Max Tune up
802.11ax HE20	189	6895	5.7	5.7	2.7	2.7	5.7
	193	6915	5.7	5.7	2.7	2.7	5.7
	197	6935	5.7	5.7	2.7	2.7	5.7
	201	6955	5.7	5.7	2.7	2.7	5.7
	205	6975	5.7	5.7	2.7	2.7	5.7
	209	6995	5.7	5.7	2.7	2.7	5.7
	213	7015	5.7	5.7	2.7	2.7	5.7
	217	7035	5.7	5.7	2.7	2.7	5.7
	221	7055	5.7	5.7	2.7	2.7	5.7
	225	7075	5.7	5.7	2.7	2.7	5.7
	229	7095	5.7	5.7	2.7	2.7	5.7
233	7115	5.7	5.7	2.7	2.7	5.7	
802.11ax HE40	195	6925	8.8	8.8	5.8	5.8	8.8
	203	6965	8.8	8.8	5.8	5.8	8.8
	211	7005	8.8	8.8	5.8	5.8	8.8
	219	7045	8.8	8.8	5.8	5.8	8.8
	227	7085	8.8	8.8	5.8	5.8	8.8
802.11ax HE80	199	6945	12.0	12.0	9.0	9.0	12.0
	215	7025	12.0	12.0	9.0	9.0	12.0
802.11ax HE160	207	6985	12.0	12.0	12.0	12.0	15.0
802.11be HE20	189	6895	5.7	5.7	2.7	2.7	5.7
	193	6915	5.7	5.7	2.7	2.7	5.7
	197	6935	5.7	5.7	2.7	2.7	5.7
	201	6955	5.7	5.7	2.7	2.7	5.7
	205	6975	5.7	5.7	2.7	2.7	5.7
	209	6995	5.7	5.7	2.7	2.7	5.7
	213	7015	5.7	5.7	2.7	2.7	5.7
	217	7035	5.7	5.7	2.7	2.7	5.7
	221	7055	5.7	5.7	2.7	2.7	5.7
	225	7075	5.7	5.7	2.7	2.7	5.7
	229	7095	5.7	5.7	2.7	2.7	5.7
233	7115	5.7	5.7	2.7	2.7	5.7	
802.11be HE40	195	6925	8.8	8.8	5.8	5.8	8.8
	203	6965	8.8	8.8	5.8	5.8	8.8
	211	7005	8.8	8.8	5.8	5.8	8.8
	219	7045	8.8	8.8	5.8	5.8	8.8
	227	7085	8.8	8.8	5.8	5.8	8.8
802.11be HE80	199	6945	12.0	12.0	12.0	12.0	15.0
	215	7025	12.0	12.0	12.0	12.0	15.0
802.11be HE160	207	6985	12.0	12.0	12.0	12.0	15.0
802.11be HE320	191	6905	12.0	12.0	12.0	12.0	15.0

Appendix E. Measured Conducted Power Result

The measuring conducted power (Unit: dBm) are shown as below.



WCDMA Conducted Power (Full)									
Band	WCDMA II			WCDMA IV			WCDMA V		
TX Channel	9262	9400	9538	1312	1413	1513	4132	4182	4233
Rx Channel	9662	9800	9938	1537	1638	1738	4357	4407	4458
Frequency	1852.4	1880	1907.6	1712.4	1732.6	1752.6	826.4	836.4	846.6
RMC 12.2K	23.33	23.28	23.11	23.41	23.68	23.55	23.52	23.58	23.39
HSDPA Subtest-1	23.25	23.19	23.10	23.35	23.57	23.50	23.41	23.45	23.36
HSDPA Subtest-2	23.21	23.15	23.05	23.30	23.51	23.43	23.37	23.37	23.28
HSDPA Subtest-3	22.86	22.84	22.83	23.09	23.11	23.10	22.90	22.99	22.90
HSDPA Subtest-4	22.81	22.79	22.78	22.89	23.06	22.97	22.88	22.93	22.84
DC-HSDPA Subtest-1	23.16	23.10	23.04	23.36	23.46	23.37	23.24	23.32	23.17
DC-HSDPA Subtest-2	23.11	23.11	23.05	23.28	23.41	23.33	23.19	23.28	23.18
DC-HSDPA Subtest-3	22.75	22.73	22.63	22.92	23.01	23.01	22.79	22.88	22.79
DC-HSDPA Subtest-4	22.61	22.55	22.55	22.84	22.94	22.93	22.79	22.82	22.69
HSUPA Subtest-1	23.05	22.96	22.88	23.20	23.35	23.27	23.13	23.21	23.05
HSUPA Subtest-2	21.19	21.10	21.09	21.29	21.47	21.39	21.27	21.33	21.21
HSUPA Subtest-3	22.28	22.23	22.17	22.46	22.55	22.46	22.36	22.46	22.27
HSUPA Subtest-4	22.15	22.06	22.03	21.26	21.41	21.31	21.22	21.25	21.13
HSUPA Subtest-5	22.97	22.88	22.79	22.99	23.15	23.07	23.11	23.11	23.10
HSPA+ Subtest-1	20.88	20.83	20.66	20.96	21.23	21.10	21.07	21.13	20.94

LTE Conducted Power (Full)							
LTE Band 2							
BW	MCS Index	RB Size	RB Offset	Low	Mid	High	3GPP MPR (dB)
		Channel		18700	18900	19100	
		Frequency (MHz)		1860	1880	1900	
20M	QPSK	1	0	22.53	22.55	22.35	0
		1	50	22.39	22.48	22.32	0
		1	99	22.33	22.43	22.30	0
		50	0	21.49	21.59	21.40	1
		50	25	21.48	21.55	21.33	1
		50	50	21.42	21.52	21.27	1
20M	16QAM	100	0	21.46	21.58	21.42	1
		1	0	21.69	21.69	21.68	1
		1	50	21.56	21.65	21.56	1
		1	99	21.57	21.62	21.47	1
		50	0	20.67	20.69	20.59	2
		50	25	20.54	20.64	20.49	2
20M	64QAM	50	50	20.53	20.59	20.51	2
		100	0	20.53	20.62	20.45	2
		1	0	20.67	20.72	20.58	2
		1	50	20.64	20.68	20.56	2
		1	99	20.56	20.62	20.49	2
		50	0	19.59	19.62	19.49	3
20M	256QAM	50	25	19.56	19.58	19.46	3
		50	50	19.52	19.55	19.46	3
		100	0	19.61	19.62	19.59	3
		1	0	17.85	17.85	17.81	5
		1	50	17.74	17.75	17.64	5
		1	99	17.61	17.69	17.52	5
20M	256QAM	50	0	17.61	17.62	17.56	5
		50	25	17.57	17.58	17.51	5
		50	50	17.43	17.53	17.34	5
		100	0	17.58	17.60	17.52	5
		Channel	18675	18900	19125	3GPP MPR	
		Frequency (MHz)	1857.5	1880	1902.5		
15M	QPSK	1	0	22.50	22.53	22.34	0
		1	37	22.29	22.44	22.23	0
		1	74	22.36	22.38	22.29	0
		36	0	21.45	21.58	21.30	1
		36	19	21.47	21.55	21.36	1
		36	39	21.51	21.42	21.42	1
15M	16QAM	75	0	21.56	21.54	21.42	1
		1	0	21.59	21.59	21.58	1
		1	37	21.47	21.63	21.53	1
		1	74	21.52	21.57	21.47	1
		36	0	20.60	20.61	20.51	2
		36	19	20.47	20.64	20.41	2
15M	64QAM	36	39	20.53	20.49	20.44	2
		75	0	20.43	20.58	20.43	2
		1	0	20.63	20.65	20.56	2
		1	37	20.56	20.58	20.53	2
		1	74	20.47	20.60	20.43	2
		36	0	19.57	19.54	19.42	3
15M	256QAM	36	19	19.55	19.54	19.40	3
		36	39	19.45	19.50	19.43	3
		75	0	19.52	19.59	19.53	3
		1	0	17.75	17.81	17.74	5
		1	37	17.73	17.69	17.54	5
		1	74	17.60	17.69	17.48	5
15M	256QAM	36	0	17.60	17.56	17.55	5
		36	19	17.56	17.54	17.48	5
		36	39	17.40	17.46	17.33	5
		75	0	17.55	17.56	17.43	5

LTE Conducted Power (Full)							
LTE Band 2							
BW	MCS Index	Channel		18650	18900	19150	3GPP MPR
		Frequency (MHz)		1855	1880	1905	
10M	QPSK	1	0	22.49	22.49	22.29	0
		1	24	22.27	22.35	22.13	0
		1	49	22.30	22.30	22.21	0
		25	0	21.42	21.55	21.21	1
		25	12	21.39	21.50	21.28	1
		25	25	21.43	21.40	21.38	1
10M	16QAM	50	0	21.47	21.51	21.41	1
		1	0	21.52	21.51	21.53	1
		1	24	21.42	21.63	21.50	1
		1	49	21.47	21.57	21.38	1
		25	0	20.56	20.60	20.47	2
		25	12	20.42	20.62	20.37	2
10M	64QAM	25	25	20.52	20.49	20.37	2
		50	0	20.40	20.58	20.42	2
		1	0	20.59	20.60	20.49	2
		1	24	20.50	20.56	20.43	2
		1	49	20.44	20.51	20.36	2
		25	0	19.55	19.54	19.34	3
10M	256QAM	25	12	19.49	19.48	19.37	3
		25	25	19.42	19.49	19.36	3
		50	0	19.50	19.50	19.49	3
		1	0	17.70	17.77	17.64	5
		1	24	17.71	17.65	17.44	5
		1	49	17.53	17.67	17.44	5
5M	QPSK	25	0	17.56	17.53	17.47	5
		25	12	17.47	17.53	17.38	5
		25	25	17.31	17.37	17.29	5
		50	0	17.51	17.47	17.33	5
		1	0	22.40	22.48	22.22	0
		1	12	22.23	22.28	22.08	0
5M	16QAM	1	24	22.23	22.20	22.19	0
		12	0	21.33	21.46	21.16	1
		12	6	21.35	21.45	21.18	1
		12	13	21.33	21.32	21.36	1
		25	0	21.38	21.47	21.40	1
		1	0	21.50	21.49	21.51	1
5M	64QAM	1	12	21.37	21.60	21.45	1
		1	24	21.39	21.51	21.37	1
		12	0	20.53	20.51	20.41	2
		12	6	20.34	20.59	20.31	2
		12	13	20.47	20.39	20.27	2
		25	0	20.40	20.51	20.33	2
5M	256QAM	1	0	20.52	20.56	20.42	2
		1	12	20.45	20.52	20.39	2
		1	24	20.40	20.47	20.27	2
		12	0	19.47	19.48	19.31	3
		12	6	19.43	19.43	19.27	3
		12	13	19.34	19.40	19.30	3
5M	QPSK	25	0	19.49	19.48	19.46	3
		1	0	17.69	17.77	17.64	5
		1	12	17.70	17.65	17.42	5
		1	24	17.48	17.67	17.36	5
		12	0	17.47	17.45	17.45	5
		12	6	17.41	17.44	17.38	5
5M	16QAM	12	13	17.22	17.33	17.19	5
		25	0	17.46	17.43	17.24	5

LTE Conducted Power (Full)							
LTE Band 2							
BW	MCS Index	Channel		18615	18900	19185	3GPP MPR
		Frequency (MHz)		1851.5	1880	1908.5	
3M	QPSK	1	0	22.36	22.45	22.16	0
		1	7	22.13	22.28	22.05	0
		1	14	22.15	22.11	22.10	0
		8	0	21.24	21.45	21.13	1
		8	3	21.30	21.42	21.16	1
		8	7	21.32	21.32	21.34	1
3M	16QAM	15	0	21.36	21.44	21.31	1
		1	0	21.45	21.43	21.41	1
		1	7	21.35	21.56	21.45	1
		1	14	21.36	21.46	21.35	1
		8	0	20.43	20.43	20.36	2
		8	3	20.32	20.51	20.30	2
3M	64QAM	8	7	20.41	20.34	20.18	2
		15	0	20.32	20.44	20.32	2
		1	0	20.50	20.48	20.39	2
		1	7	20.36	20.47	20.34	2
		1	14	20.38	20.44	20.25	2
		8	0	19.45	19.45	19.25	3
3M	256QAM	8	3	19.42	19.43	19.22	3
		8	7	19.26	19.38	19.26	3
		15	0	19.42	19.43	19.43	3
		1	0	17.61	17.71	17.60	5
		1	7	17.66	17.63	17.41	5
		1	14	17.40	17.58	17.33	5
1.4M	QPSK	8	0	17.45	17.42	17.35	5
		8	3	17.41	17.39	17.34	5
		8	7	17.13	17.23	17.17	5
		15	0	17.41	17.38	17.24	5
		1	0	22.29	22.35	22.12	0
		1	2	22.06	22.14	22.09	0
1.4M	16QAM	1	5	22.14	22.18	22.06	0
		3	0	22.18	22.26	22.04	0
		3	1	22.25	22.26	22.01	0
		3	3	22.12	22.14	22.29	0
		6	0	21.29	21.45	21.39	1
		1	0	21.27	21.48	21.44	1
1.4M	64QAM	1	2	21.29	21.44	21.31	1
		1	5	21.18	21.43	21.25	1
		3	0	21.35	21.38	21.23	1
		3	1	21.25	21.36	21.10	1
		3	3	21.28	21.35	21.10	1
		6	0	20.23	20.40	20.24	2
1.4M	256QAM	1	0	20.32	20.48	20.23	2
		1	2	20.42	20.38	20.19	2
		1	5	20.26	20.42	20.13	2
		3	0	20.35	20.36	20.13	2
		3	1	20.32	20.33	20.13	2
		3	3	20.30	20.34	20.09	2
1.4M	QPSK	6	0	19.38	19.33	19.33	3
		1	0	17.56	17.62	17.52	5
		1	2	17.62	17.43	17.25	5
		1	5	17.41	17.47	17.32	5
		3	0	17.32	17.29	17.30	5
		3	1	17.21	17.34	17.16	5
1.4M	16QAM	3	3	17.20	17.19	17.14	5
		6	0	17.44	17.30	17.15	5

LTE Conducted Power (Full)							
LTE Band 4							
BW	MCS Index	RB Size	RB Offset	Low	Mid	High	3GPP MPR (dB)
		Channel		20050	20175	20300	
		Frequency (MHz)		1720	1732.5	1745	
20M	QPSK	1	0	22.96	23.05	23.11	0
		1	50	22.94	23.02	23.05	0
		1	99	22.91	22.98	23.02	0
		50	0	22.06	22.14	22.15	1
		50	25	22.05	22.07	22.11	1
		50	50	21.99	22.02	22.08	1
20M	16QAM	100	0	21.94	22.01	22.07	1
		1	0	22.14	22.24	22.32	1
		1	50	22.17	22.17	22.25	1
		1	99	22.06	22.06	22.13	1
		50	0	21.01	21.07	21.08	2
		50	25	21.01	21.01	21.02	2
20M	64QAM	50	50	20.93	20.98	20.99	2
		100	0	20.89	20.99	21.08	2
		1	0	21.08	21.16	21.25	2
		1	50	21.05	21.09	21.13	2
		1	99	21.11	21.11	21.11	2
		50	0	20.06	20.08	20.14	3
20M	256QAM	50	25	20.07	20.11	20.11	3
		50	50	19.93	20.02	20.06	3
		100	0	20.02	20.05	20.12	3
		1	0	18.09	18.13	18.13	5
		1	50	17.93	18.01	18.06	5
		1	99	17.96	17.99	18.02	5
BW	MCS Index	Channel		20025	20175	20325	3GPP MPR
		Frequency (MHz)		1717.5	1732.5	1747.5	
15M	QPSK	50	0	17.91	17.95	17.99	5
		50	25	17.85	17.87	17.95	5
		50	50	17.82	17.82	17.92	5
		100	0	17.90	17.99	18.04	5
		1	0	22.91	22.98	23.08	0
		1	37	22.87	23.02	22.96	0
15M	16QAM	1	74	22.83	22.94	22.98	0
		36	0	22.01	22.09	22.11	1
		36	19	21.97	22.06	22.09	1
		36	39	21.90	22.00	22.06	1
		75	0	21.84	21.97	22.06	1
		1	0	22.14	22.20	22.28	1
15M	64QAM	1	37	22.09	22.10	22.17	1
		1	74	21.98	21.96	22.13	1
		36	0	20.96	21.02	21.02	2
		36	19	20.97	20.99	20.98	2
		36	39	20.85	20.96	20.93	2
		75	0	20.82	20.92	20.98	2
15M	256QAM	1	0	21.05	21.06	21.25	2
		1	37	21.00	21.09	21.08	2
		1	74	21.01	21.10	21.11	2
		36	0	20.02	20.06	20.10	3
		36	19	20.05	20.01	20.07	3
		36	39	19.83	20.00	20.01	3
15M	256QAM	75	0	19.94	20.02	20.03	3
		1	0	18.05	18.03	18.06	5
		1	37	17.87	17.93	18.02	5
		1	74	17.86	17.92	17.94	5
		36	0	17.81	17.85	17.91	5
		36	19	17.78	17.86	17.86	5
15M	256QAM	36	39	17.72	17.79	17.92	5
		75	0	17.85	17.99	17.97	5

LTE Conducted Power (Full)							
LTE Band 4							
BW	MCS Index	Channel		20000	20175	20350	3GPP MPR
		Frequency (MHz)		1715	1732.5	1750	
10M	QPSK	1	0	22.88	22.95	23.05	0
		1	24	22.87	23.02	22.89	0
		1	49	22.74	22.91	22.96	0
		25	0	21.93	22.08	22.11	1
		25	12	21.94	21.99	22.09	1
		25	25	21.81	21.96	22.03	1
10M	16QAM	50	0	21.83	21.92	21.98	1
		1	0	22.13	22.13	22.21	1
		1	24	22.00	22.03	22.12	1
		1	49	21.94	21.90	22.08	1
		25	0	20.86	21.02	20.93	2
		25	12	20.93	20.98	20.88	2
10M	64QAM	25	25	20.80	20.87	20.91	2
		50	0	20.78	20.90	20.90	2
		1	0	21.05	21.00	21.22	2
		1	24	20.94	21.02	20.98	2
		1	49	20.97	21.10	21.08	2
		25	0	20.00	19.98	20.04	3
10M	256QAM	25	12	19.99	20.00	20.05	3
		25	25	19.75	19.92	19.98	3
		50	0	19.92	20.00	19.94	3
		1	0	18.02	18.00	17.99	5
		1	24	17.86	17.92	17.99	5
		1	49	17.83	17.88	17.87	5
5M	QPSK	25	0	17.71	17.77	17.91	5
		25	12	17.68	17.86	17.82	5
		25	25	17.70	17.78	17.87	5
		50	0	17.80	17.95	17.96	5
		1	0	22.83	22.94	23.01	0
		1	12	22.86	23.00	22.80	0
5M	16QAM	1	24	22.73	22.87	22.91	0
		12	0	21.88	22.05	22.11	1
		12	6	21.91	21.89	22.00	1
		12	13	21.78	21.86	22.00	1
		25	0	21.81	21.82	21.91	1
		1	0	22.10	22.04	22.16	1
5M	64QAM	1	12	22.00	21.95	22.09	1
		1	24	21.90	21.81	22.08	1
		12	0	20.83	20.98	20.90	2
		12	6	20.88	20.94	20.86	2
		12	13	20.75	20.77	20.88	2
		25	0	20.71	20.81	20.84	2
5M	256QAM	1	0	20.99	20.92	21.21	2
		1	12	20.88	20.92	20.94	2
		1	24	20.92	21.00	20.98	2
		12	0	19.94	19.88	19.97	3
		12	6	19.90	19.98	19.98	3
		12	13	19.73	19.88	19.88	3
5M	QPSK	25	0	19.84	19.91	19.89	3
		1	0	17.98	17.95	17.90	5
		1	12	17.82	17.86	17.90	5
		1	24	17.78	17.80	17.84	5
		12	0	17.62	17.75	17.90	5
		12	6	17.67	17.78	17.73	5
5M	16QAM	12	13	17.64	17.69	17.84	5
		25	0	17.74	17.91	17.90	5

LTE Conducted Power (Full)							
LTE Band 4							
BW	MCS Index	Channel		19965	20175	20385	3GPP MPR
		Frequency (MHz)		1711.5	1732.5	1753.5	
3M	QPSK	1	0	22.82	22.89	22.95	0
		1	7	22.77	22.94	22.75	0
		1	14	22.70	22.80	22.89	0
		8	0	21.80	22.01	22.11	1
		8	3	21.85	21.89	21.95	1
		8	7	21.70	21.77	22.00	1
3M	16QAM	15	0	21.81	21.74	21.86	1
		1	0	22.03	21.95	22.07	1
		1	7	21.90	21.91	22.06	1
		1	14	21.90	21.79	22.03	1
		8	0	20.79	20.95	20.88	2
		8	3	20.81	20.91	20.76	2
3M	64QAM	8	7	20.65	20.68	20.87	2
		15	0	20.66	20.71	20.82	2
		1	0	20.91	20.86	21.12	2
		1	7	20.79	20.87	20.89	2
		1	14	20.83	20.92	20.97	2
		8	0	19.84	19.81	19.97	3
3M	256QAM	8	3	19.83	19.96	19.96	3
		8	7	19.63	19.82	19.78	3
		15	0	19.79	19.83	19.82	3
		1	0	17.89	17.85	17.82	5
		1	7	17.74	17.85	17.81	5
		1	14	17.75	17.76	17.75	5
1.4M	QPSK	8	0	17.57	17.66	17.89	5
		8	3	17.60	17.72	17.71	5
		8	7	17.60	17.69	17.77	5
		15	0	17.74	17.90	17.86	5
		1	0	22.77	22.85	22.84	0
		1	2	22.73	22.98	22.59	0
1.4M	16QAM	1	5	22.65	22.86	22.87	0
		3	0	22.61	22.82	22.81	0
		3	1	22.59	22.79	22.75	0
		3	3	22.54	22.75	22.66	0
		6	0	21.70	21.66	21.72	1
		1	0	21.98	21.98	22.02	1
1.4M	64QAM	1	2	21.88	21.94	21.91	1
		1	5	21.76	21.74	21.86	1
		3	0	21.71	21.75	21.71	1
		3	1	21.78	21.82	21.66	1
		3	3	21.65	21.73	21.82	1
		6	0	20.66	20.71	20.74	2
1.4M	256QAM	1	0	20.97	20.90	21.03	2
		1	2	20.75	20.91	20.80	2
		1	5	20.85	20.86	20.85	2
		3	0	20.69	20.79	20.80	2
		3	1	20.81	20.96	20.96	2
		3	3	20.60	20.79	20.74	2
1.4M	QPSK	6	0	19.71	19.74	19.77	3
		1	0	17.84	17.82	17.76	5
		1	2	17.66	17.76	17.87	5
		1	5	17.62	17.66	17.78	5
		3	0	17.45	17.67	17.74	5
		3	1	17.55	17.63	17.55	5
1.4M	16QAM	3	3	17.41	17.56	17.65	5
		6	0	17.62	17.89	17.83	5

LTE Conducted Power (Full)							
LTE Band 5							
BW	MCS Index	RB Size	RB Offset	Low	Mid	High	3GPP MPR (dB)
		Channel		20450	20525	20600	
		Frequency (MHz)		829	836.5	844	
10M	QPSK	1	0	23.23	23.17	23.07	0
		1	24	23.19	23.12	22.99	0
		1	49	23.06	22.99	22.93	0
		25	0	22.21	22.12	22.12	1
		25	12	22.18	22.10	22.10	1
		25	25	22.15	22.06	21.96	1
10M	16QAM	50	0	22.17	22.11	22.11	1
		1	0	22.32	22.29	22.20	1
		1	24	22.29	22.24	22.19	1
		1	49	22.26	22.22	22.17	1
		25	0	21.35	21.25	21.20	2
		25	12	21.26	21.18	21.10	2
10M	64QAM	25	25	21.21	21.14	21.09	2
		50	0	21.27	21.21	21.16	2
		1	0	21.19	21.13	21.10	2
		1	24	21.04	20.99	20.97	2
		1	49	20.95	20.87	20.87	2
		25	0	19.86	19.82	19.78	3
10M	256QAM	25	12	19.74	19.69	19.61	3
		25	25	19.68	19.68	19.66	3
		50	0	19.72	19.68	19.60	3
		1	0	18.25	18.25	18.24	5
		1	24	18.15	18.06	18.00	5
		1	49	18.13	18.06	18.03	5
5M	QPSK	25	0	18.11	18.06	18.02	5
		25	12	18.08	18.08	18.08	5
		25	25	18.02	17.96	17.87	5
		50	0	18.05	18.03	17.97	5
		1	0	23.18	23.15	23.04	0
		1	12	23.16	23.02	23.02	0
5M	16QAM	1	24	22.96	22.90	22.83	0
		12	0	22.15	22.11	21.81	1
		12	6	22.18	22.07	22.10	1
		12	13	22.11	21.99	21.96	1
		25	0	22.12	22.10	22.11	1
		1	0	22.30	22.20	22.11	1
5M	64QAM	1	12	22.20	22.24	22.09	1
		1	24	22.21	22.22	22.16	1
		12	0	21.35	21.24	21.14	2
		12	6	21.18	21.12	21.00	2
		12	13	21.12	21.12	21.05	2
		25	0	21.24	21.17	21.09	2
5M	256QAM	1	0	21.17	21.04	21.06	2
		1	12	21.03	20.90	20.88	2
		1	24	20.93	20.81	20.77	2
		12	0	19.84	19.80	19.69	3
		12	6	19.71	19.67	19.59	3
		12	13	19.60	19.63	19.57	3
5M	QPSK	25	0	19.65	19.62	19.51	3
		1	0	18.25	18.20	18.23	5
		1	12	18.08	17.97	18.00	5
		1	24	18.09	18.00	17.98	5
		12	0	18.03	17.96	17.95	5
		12	6	18.03	18.06	18.03	5
5M	16QAM	12	13	17.97	17.89	17.84	5
		25	0	17.96	18.02	17.96	5

LTE Conducted Power (Full)									
LTE Band 5									
BW	MCS Index	Channel		20415	20525	20635	3GPP MPR		
		Frequency (MHz)		825.5	836.5	847.5			
3M	QPSK	1	0	22.83	22.82	22.79	0		
		1	7	22.83	22.80	22.91	0		
		1	14	22.76	22.90	22.83	0		
		8	0	21.81	21.93	21.88	1		
		8	3	21.78	21.94	21.82	1		
		8	7	21.87	21.78	21.84	1		
3M	16QAM	15	0	21.90	21.89	21.79	1		
		1	0	21.90	21.93	21.85	1		
		1	7	21.83	21.88	21.76	1		
		1	14	21.86	21.74	21.82	1		
		8	0	20.69	20.82	20.81	2		
		8	3	20.76	20.73	20.76	2		
3M	64QAM	8	7	20.74	20.79	20.76	2		
		15	0	20.72	20.79	20.69	2		
		1	0	20.70	20.90	20.75	2		
		1	7	20.73	20.77	20.86	2		
		1	14	20.72	20.72	20.78	2		
		8	0	19.89	19.81	19.81	3		
3M	256QAM	8	3	19.77	19.85	19.84	3		
		8	7	19.63	19.77	19.72	3		
		15	0	19.71	19.77	19.83	3		
		1	0	18.04	18.04	18.02	5		
		1	7	17.93	18.04	18.04	5		
		1	14	17.96	17.99	17.93	5		
3M	256QAM	8	0	17.93	18.03	18.00	5		
		8	3	17.91	18.01	17.94	5		
		8	7	17.85	17.94	17.87	5		
		15	0	17.87	17.95	17.89	5		
		BW	MCS Index	Channel		20407	20525	20643	3GPP MPR
		Frequency (MHz)		824.7	836.5	848.3			
1.4M	QPSK	1	0	23.07	22.99	22.92	0		
		1	2	22.99	22.78	22.68	0		
		1	5	22.83	22.70	22.60	0		
		3	0	22.96	22.93	22.77	0		
		3	1	22.94	22.94	23.02	0		
		3	3	23.03	22.75	22.79	0		
1.4M	16QAM	6	0	21.95	21.91	21.86	1		
		1	0	22.15	22.03	22.01	1		
		1	2	21.96	22.06	21.94	1		
		1	5	21.97	21.99	22.14	1		
		3	0	22.12	21.95	22.02	1		
		3	1	22.07	21.96	21.82	1		
1.4M	64QAM	3	3	21.90	21.98	21.87	1		
		6	0	21.03	21.03	20.95	2		
		1	0	20.95	20.89	20.98	2		
		1	2	20.77	20.75	20.65	2		
		1	5	20.87	20.72	20.69	2		
		3	0	20.65	20.65	20.61	2		
1.4M	256QAM	3	1	20.59	20.53	20.57	2		
		3	3	20.58	20.52	20.51	2		
		6	0	19.53	19.51	19.57	3		
		1	0	18.13	18.07	18.09	5		
		1	2	17.88	17.68	17.86	5		
		1	5	17.92	17.83	17.86	5		
1.4M	256QAM	3	0	17.82	17.72	17.78	5		
		3	1	17.79	17.87	17.99	5		
		3	3	17.72	17.68	17.66	5		
		6	0	17.77	17.73	17.76	5		

LTE Conducted Power (Full)							
LTE Band 7							
BW	MCS Index	RB Size	RB Offset	Low	Mid	High	3GPP MPR (dB)
		Channel		20850	21100	21350	
		Frequency (MHz)		2510	2535	2560	
20M	QPSK	1	0	22.67	22.72	22.83	0
		1	50	22.65	22.70	22.73	0
		1	99	22.62	22.65	22.65	0
		50	0	22.03	22.05	22.11	1
		50	25	21.76	21.80	21.85	1
		50	50	21.73	21.76	21.79	1
		100	0	21.75	21.78	21.85	1
20M	16QAM	1	0	22.00	22.00	22.05	1
		1	50	21.92	21.95	21.95	1
		1	99	21.72	21.82	21.89	1
		50	0	20.75	20.80	20.89	2
		50	25	20.76	20.77	20.85	2
		50	50	20.78	20.82	20.82	2
		100	0	20.68	20.74	20.84	2
20M	64QAM	1	0	20.94	21.02	21.05	2
		1	50	20.88	20.97	21.02	2
		1	99	20.85	20.88	20.95	2
		50	0	19.87	19.88	19.93	3
		50	25	19.75	19.76	19.85	3
		50	50	19.71	19.77	19.82	3
		100	0	19.80	19.80	19.84	3
20M	256QAM	1	0	18.07	18.09	18.12	5
		1	50	17.95	18.03	18.05	5
		1	99	17.87	17.93	17.95	5
		50	0	17.76	17.84	17.87	5
		50	25	17.73	17.79	17.82	5
		50	50	17.69	17.70	17.75	5
		100	0	17.69	17.77	17.81	5
BW	MCS Index	Channel		20825	21100	21375	3GPP MPR
		Frequency (MHz)		2507.5	2535	2562.5	
15M	QPSK	1	0	22.60	22.57	22.70	0
		1	37	22.57	22.59	22.62	0
		1	74	22.56	22.46	22.54	0
		36	0	21.95	21.98	21.94	1
		36	19	21.61	21.66	21.72	1
		36	39	21.58	21.57	21.68	1
		75	0	21.56	21.56	21.69	1
15M	16QAM	1	0	21.90	21.80	21.98	1
		1	37	21.84	21.80	21.88	1
		1	74	21.66	21.74	21.84	1
		36	0	20.67	20.61	20.84	2
		36	19	20.60	20.59	20.67	2
		36	39	20.67	20.76	20.71	2
		75	0	20.63	20.59	20.69	2
15M	64QAM	1	0	20.87	20.95	20.89	2
		1	37	20.80	20.91	20.91	2
		1	74	20.71	20.81	20.86	2
		36	0	19.79	19.80	19.76	3
		36	19	19.62	19.60	19.75	3
		36	39	19.54	19.61	19.76	3
		75	0	19.62	19.62	19.76	3
15M	256QAM	1	0	17.88	17.96	18.02	5
		1	37	17.84	17.95	17.87	5
		1	74	17.75	17.80	17.81	5
		36	0	17.57	17.77	17.79	5
		36	19	17.57	17.59	17.73	5
		36	39	17.63	17.54	17.55	5
		75	0	17.59	17.69	17.67	5

LTE Conducted Power (Full)							
LTE Band 7							
BW	MCS Index	Channel		20800	21100	21400	3GPP MPR
		Frequency (MHz)		2505	2535	2565	
10M	QPSK	1	0	22.56	22.54	22.69	0
		1	24	22.42	22.51	22.66	0
		1	49	22.47	22.50	22.57	0
		25	0	21.91	21.95	21.91	1
		25	12	21.58	21.64	21.76	1
		25	25	21.57	21.58	21.59	1
10M	16QAM	50	0	21.65	21.63	21.71	1
		1	0	21.83	21.83	21.89	1
		1	24	21.85	21.85	21.83	1
		1	49	21.64	21.62	21.75	1
		25	0	20.61	20.69	20.71	2
		25	12	20.68	20.65	20.70	2
10M	64QAM	25	25	20.72	20.62	20.63	2
		50	0	20.60	20.65	20.77	2
		1	0	20.78	20.94	20.99	2
		1	24	20.73	20.84	20.89	2
		1	49	20.77	20.69	20.75	2
		25	0	19.79	19.70	19.85	3
10M	256QAM	25	12	19.61	19.62	19.72	3
		25	25	19.55	19.62	19.66	3
		50	0	19.64	19.70	19.69	3
		1	0	17.99	18.03	17.98	5
		1	24	17.90	17.98	17.91	5
		1	49	17.69	17.83	17.85	5
5M	QPSK	25	0	17.67	17.68	17.79	5
		25	12	17.56	17.59	17.63	5
		25	25	17.56	17.51	17.55	5
		50	0	17.56	17.71	17.70	5
		1	0	22.43	22.45	22.57	0
		1	12	22.37	22.31	22.50	0
5M	16QAM	1	24	22.40	22.31	22.43	0
		12	0	21.82	21.77	21.80	1
		12	6	21.43	21.52	21.68	1
		12	13	21.44	21.40	21.41	1
		25	0	21.47	21.45	21.59	1
		1	0	21.65	21.75	21.72	1
5M	64QAM	1	12	21.74	21.73	21.76	1
		1	24	21.46	21.43	21.60	1
		12	0	20.54	20.53	20.66	2
		12	6	20.62	20.50	20.62	2
		12	13	20.66	20.56	20.47	2
		25	0	20.51	20.51	20.65	2
5M	256QAM	1	0	20.62	20.89	20.83	2
		1	12	20.60	20.74	20.81	2
		1	24	20.70	20.56	20.59	2
		12	0	19.73	19.52	19.78	3
		12	6	19.52	19.47	19.65	3
		12	13	19.38	19.45	19.47	3
5M	QPSK	25	0	19.58	19.58	19.59	3
		1	0	17.83	17.87	17.83	5
		1	12	17.81	17.83	17.80	5
		1	24	17.50	17.77	17.80	5
		12	0	17.62	17.57	17.67	5
		12	6	17.36	17.45	17.46	5
5M	16QAM	12	13	17.44	17.40	17.41	5
		25	0	17.44	17.60	17.60	5

LTE Conducted Power (Full)							
LTE Band 12							
BW	MCS Index	RB Size	RB Offset	Low	Mid	High	3GPP MPR (dB)
		Channel		23060	23095	23130	
		Frequency (MHz)		704	707.5	711	
10M	QPSK	1	0	22.95	23.05	23.12	0
		1	24	22.93	23.01	23.08	0
		1	49	22.92	23.02	23.02	0
		25	0	22.03	22.11	22.12	1
		25	12	21.95	22.03	22.07	1
		25	25	21.89	21.99	22.05	1
10M	16QAM	50	0	21.93	22.01	22.06	1
		1	0	22.21	22.26	22.27	1
		1	24	22.11	22.20	22.23	1
		1	49	22.09	22.12	22.19	1
		25	0	20.98	21.01	21.11	2
		25	12	21.01	21.02	21.05	2
10M	64QAM	25	25	20.88	20.91	21.01	2
		50	0	20.91	20.94	21.04	2
		1	0	22.06	22.16	22.22	2
		1	24	22.03	22.08	22.18	2
		1	49	22.13	22.14	22.14	2
		25	0	21.04	21.07	21.07	3
10M	256QAM	25	12	21.02	21.02	21.02	3
		25	25	20.83	20.88	20.96	3
		50	0	20.89	20.90	20.99	3
		1	0	18.76	18.79	18.89	5
		1	24	18.72	18.82	18.82	5
		1	49	18.72	18.76	18.79	5
5M	QPSK	25	0	18.60	18.69	18.75	5
		25	12	18.72	18.72	18.72	5
		25	25	18.63	18.67	18.68	5
		50	0	18.61	18.65	18.72	5
		1	0	22.85	22.99	23.05	0
		1	12	22.87	22.92	23.00	0
5M	16QAM	1	24	22.81	22.94	22.93	0
		12	0	21.53	21.54	22.01	1
		12	6	21.85	21.95	22.00	1
		12	13	21.83	21.91	22.00	1
		25	0	21.82	21.95	21.98	1
		1	0	22.13	22.17	22.22	1
5M	64QAM	1	12	22.03	22.14	22.14	1
		1	24	22.01	22.01	22.12	1
		12	0	20.90	20.94	21.04	2
		12	6	20.90	20.96	20.96	2
		12	13	20.82	20.80	20.93	2
		25	0	20.84	20.84	20.97	2
5M	256QAM	1	0	21.97	22.11	22.15	2
		1	12	21.96	21.99	22.11	2
		1	24	22.05	22.03	22.08	2
		12	0	20.95	21.02	20.97	3
		12	6	20.92	20.94	20.96	3
		12	13	20.75	20.80	20.90	3
5M	QPSK	25	0	20.83	20.80	20.90	3
		1	0	18.67	18.71	18.79	5
		1	12	18.62	18.75	18.76	5
		1	24	18.66	18.67	18.69	5
		12	0	18.51	18.63	18.65	5
		12	6	18.64	18.64	18.62	5
5M	16QAM	12	13	18.56	18.60	18.57	5
		25	0	18.52	18.54	18.65	5

LTE Conducted Power (Full)									
LTE Band 12									
BW	MCS Index	Channel		23025	23095	23165	3GPP MPR		
		Frequency (MHz)		700.5	707.5	714.5			
3M	QPSK	1	0	22.87	22.95	23.01	0		
		1	7	22.84	22.93	23.00	0		
		1	14	22.84	22.94	22.92	0		
		8	0	21.65	21.54	22.02	1		
		8	3	21.88	21.94	22.01	1		
		8	7	21.79	21.94	21.94	1		
3M	16QAM	15	0	21.84	21.90	21.99	1		
		1	0	22.14	22.20	22.19	1		
		1	7	22.02	22.09	22.13	1		
		1	14	22.03	22.02	22.13	1		
		8	0	20.90	20.93	21.04	2		
		8	3	20.95	20.97	20.98	2		
3M	64QAM	8	7	20.79	20.82	20.90	2		
		15	0	20.82	20.84	20.93	2		
		1	0	21.97	22.05	22.17	2		
		1	7	21.95	22.01	22.12	2		
		1	14	22.08	22.03	22.08	2		
		8	0	20.98	20.98	20.98	3		
3M	256QAM	8	3	20.93	20.93	20.96	3		
		8	7	20.78	20.83	20.89	3		
		15	0	20.81	20.80	20.90	3		
		1	0	18.67	18.70	18.82	5		
		1	7	18.62	18.76	18.73	5		
		1	14	18.61	18.65	18.73	5		
3M	256QAM	8	0	18.58	18.59	18.66	5		
		8	3	18.62	18.62	18.63	5		
		8	7	18.57	18.57	18.62	5		
		15	0	18.54	18.55	18.65	5		
		BW	MCS Index	Channel		23017	23095	23173	3GPP MPR
		Frequency (MHz)		699.7	707.5	715.3			
1.4M	QPSK	1	0	22.77	22.87	22.97	0		
		1	2	22.74	22.79	22.80	0		
		1	5	22.61	22.83	22.86	0		
		3	0	22.53	22.65	22.59	0		
		3	1	22.68	22.77	22.85	0		
		3	3	22.63	22.70	22.91	0		
1.4M	16QAM	6	0	21.68	21.78	21.77	1		
		1	0	22.07	22.04	22.05	1		
		1	2	21.90	21.94	22.10	1		
		1	5	21.87	21.93	22.06	1		
		3	0	21.83	21.75	21.85	1		
		3	1	21.81	21.73	21.84	1		
1.4M	64QAM	3	3	21.69	21.72	21.69	1		
		6	0	20.67	20.59	20.72	2		
		1	0	21.83	21.88	22.03	2		
		1	2	21.74	21.87	21.91	2		
		1	5	21.92	21.87	21.99	2		
		3	0	21.80	21.81	21.95	2		
1.4M	256QAM	3	1	21.87	21.72	21.81	2		
		3	3	21.58	21.71	21.79	2		
		6	0	20.66	20.61	20.74	3		
		1	0	18.64	18.60	18.71	5		
		1	2	18.41	18.65	18.68	5		
		1	5	18.46	18.50	18.69	5		
1.4M	256QAM	3	0	18.43	18.46	18.56	5		
		3	1	18.51	18.50	18.49	5		
		3	3	18.47	18.47	18.48	5		
		6	0	18.32	18.40	18.57	5		

LTE Conducted Power (Full)								
LTE Band 13								
BW	MCS Index	RB Size	RB Offset	Channel		Mid	3GPP MPR (dB)	
		Channel		23230				
		Frequency (MHz)		782				
10M	QPSK	1	0			23.08	0	
		1	24			22.98	0	
		1	49			22.84	0	
		25	0			21.88	1	
		25	12			21.84	1	
		25	25			21.82	1	
10M	16QAM	50	0			21.84	1	
		1	0			22.12	1	
		1	24			22.05	1	
		1	49			22.01	1	
		25	0			21.03	2	
		25	12			20.99	2	
10M	64QAM	25	25			20.95	2	
		50	0			20.92	2	
		1	0			21.32	2	
		1	24			21.29	2	
		1	49			21.27	2	
		25	0			20.43	3	
10M	256QAM	25	12			20.39	3	
		25	25			20.35	3	
		50	0			20.37	3	
		1	0			18.13	5	
		1	24			18.08	5	
		1	49			18.05	5	
5M	QPSK	25	0			17.99	5	
		25	12			17.94	5	
		25	25			17.89	5	
		50	0			17.92	5	
		Channel		23205	23230	23255		3GPP MPR
		Frequency (MHz)		779.5	782	784.5		
5M	QPSK	1	0			23.00	0	
		1	12			22.85	0	
		1	24			22.78	0	
		12	0			21.58	1	
		12	6			21.67	1	
		12	13			21.69	1	
5M	16QAM	25	0			21.63	1	
		1	0			21.99	1	
		1	12			21.83	1	
		1	24			21.91	1	
		12	0			20.88	2	
		12	6			20.82	2	
5M	64QAM	12	13			20.78	2	
		25	0			20.84	2	
		1	0			21.20	2	
		1	12			21.23	2	
		1	24			21.20	2	
		12	0			20.29	3	
5M	256QAM	12	6			20.22	3	
		12	13			20.17	3	
		25	0			20.17	3	
		1	0			17.91	5	
		1	12			17.94	5	
		1	24			17.83	5	
5M	256QAM	12	0			17.82	5	
		12	6			17.70	5	
		12	13			17.80	5	
		25	0			17.89	5	
		1	0			18.10	5	
		1	12			18.07	5	

LTE Conducted Power (Full)								
LTE Band 14								
BW	MCS Index	RB Size	RB Offset	Channel		Mid	3GPP MPR (dB)	
		Channel		23330				
		Frequency (MHz)		793				
10M	QPSK	1	0			22.91	0	
		1	24			22.87	0	
		1	49			22.69	0	
		25	0			21.88	1	
		25	12			21.79	1	
		25	25			21.74	1	
10M	16QAM	50	0			21.76	1	
		1	0			22.03	1	
		1	24			21.98	1	
		1	49			21.92	1	
		25	0			20.96	2	
		25	12			20.88	2	
10M	64QAM	25	25			20.82	2	
		50	0			20.75	2	
		1	0			21.07	2	
		1	24			21.02	2	
		1	49			20.96	2	
		25	0			20.29	3	
10M	256QAM	25	12			20.25	3	
		25	25			20.17	3	
		50	0			20.19	3	
		1	0			17.84	5	
		1	24			17.79	5	
		1	49			17.76	5	
5M	QPSK	25	0			17.73	5	
		25	12			17.69	5	
		25	25			17.62	5	
		50	0			17.65	5	
		Channel		23305	23330	23355		3GPP MPR
		Frequency (MHz)		790.5	793	795.5		
5M	QPSK	1	0			22.85	0	
		1	12			22.83	0	
		1	24			22.69	0	
		12	0			21.75	1	
		12	6			21.66	1	
		12	13			21.57	1	
5M	16QAM	25	0			21.70	1	
		1	0			21.99	1	
		1	12			21.80	1	
		1	24			21.85	1	
		12	0			20.84	2	
		12	6			20.80	2	
5M	64QAM	12	13			20.75	2	
		25	0			20.61	2	
		1	0			20.96	2	
		1	12			20.92	2	
		1	24			20.82	2	
		12	0			20.24	3	
5M	256QAM	12	6			20.08	3	
		12	13			20.05	3	
		25	0			20.08	3	
		20.09	20.09	20.02	3			
		1	0			17.80	5	
		1	12			17.60	5	
1	24			17.64	5			
12	0			17.57	5			
12	6			17.57	5			
12	13			17.52	5			
25	0			17.57	5			

LTE Conducted Power (Full)							
LTE Band 17							
BW	MCS Index	RB Size	RB Offset	Low	Mid	High	3GPP MPR (dB)
		Channel		23780	23790	23800	
		Frequency (MHz)		709	710	711	
10M	QPSK	1	0	22.85	22.93	22.78	0
		1	24	22.83	22.89	22.74	0
		1	49	22.81	22.82	22.73	0
		25	0	21.92	21.95	21.86	1
		25	12	21.87	21.88	21.78	1
		25	25	21.80	21.82	21.73	1
10M	16QAM	50	0	21.83	21.85	21.75	1
		1	0	22.09	22.17	22.05	1
		1	24	22.06	22.11	22.01	1
		1	49	22.00	22.06	22.00	1
		25	0	20.95	21.02	20.85	2
		25	12	20.94	20.97	20.92	2
10M	64QAM	25	25	20.84	20.91	20.83	2
		50	0	20.90	20.93	20.84	2
		1	0	21.22	21.24	21.22	2
		1	24	21.13	21.21	21.13	2
		1	49	21.05	21.15	20.96	2
		25	0	20.41	20.45	20.37	3
10M	256QAM	25	12	20.41	20.41	20.31	3
		25	25	20.30	20.37	20.29	3
		50	0	20.38	20.39	20.38	3
		1	0	18.18	18.18	18.11	5
		1	24	18.10	18.13	18.03	5
		1	49	18.08	18.09	18.00	5
5M	QPSK	25	0	17.92	17.98	17.85	5
		25	12	17.90	17.93	17.87	5
		25	25	17.81	17.89	17.78	5
		50	0	17.85	17.92	17.82	5
		Channel		23755	23790	23825	3GPP MPR
		Frequency (MHz)		706.5	710	713.5	
5M	QPSK	1	0	22.76	22.90	22.76	0
		1	12	22.75	22.79	22.68	0
		1	24	22.74	22.82	22.67	0
		12	0	21.83	21.87	21.61	1
		12	6	21.85	21.87	21.72	1
		12	13	21.73	21.77	21.69	1
5M	16QAM	25	0	21.82	21.80	21.66	1
		1	0	22.08	22.09	21.97	1
		1	12	22.04	22.07	21.99	1
		1	24	21.95	22.01	22.00	1
		12	0	20.93	20.92	20.81	2
		12	6	20.87	20.92	20.82	2
5M	64QAM	12	13	20.84	20.87	20.75	2
		25	0	20.86	20.88	20.75	2
		1	0	21.22	21.23	21.20	2
		1	12	21.09	21.14	21.08	2
		1	24	20.96	21.12	20.89	2
		12	0	20.35	20.39	20.34	3
5M	256QAM	12	6	20.39	20.35	20.28	3
		12	13	20.23	20.35	20.21	3
		25	0	20.35	20.36	20.33	3
		1	0	18.10	18.09	18.10	5
		1	12	18.04	18.03	18.00	5
		1	24	17.98	18.02	17.95	5
5M	QPSK	12	0	17.85	17.90	17.76	5
		12	6	17.81	17.85	17.84	5
		12	13	17.79	17.82	17.71	5
		25	0	17.85	17.85	17.80	5

LTE Conducted Power (Full)							
LTE Band 25							
BW	MCS Index	RB Size	RB Offset	Low	Mid	High	3GPP MPR (dB)
		Channel		26140	26365	26590	
		Frequency (MHz)		1860	1882.5	1905	
20M	QPSK	1	0	22.78	22.83	22.68	0
		1	50	22.76	22.78	22.65	0
		1	99	22.68	22.72	22.61	0
		50	0	21.87	21.95	21.80	1
		50	25	21.79	21.89	21.77	1
		50	50	21.75	21.85	21.72	1
		100	0	21.85	21.88	21.79	1
20M	16QAM	1	0	21.95	22.02	21.93	1
		1	50	21.96	21.98	21.95	1
		1	99	21.80	21.88	21.76	1
		50	0	20.81	20.89	20.71	2
		50	25	20.82	20.86	20.77	2
		50	50	20.76	20.82	20.68	2
		100	0	20.77	20.85	20.69	2
20M	64QAM	1	0	20.89	20.96	20.86	2
		1	50	20.91	20.91	20.85	2
		1	99	20.74	20.82	20.70	2
		50	0	19.87	19.92	19.79	3
		50	25	19.80	19.89	19.74	3
		50	50	19.80	19.83	19.80	3
		100	0	19.75	19.84	19.66	3
20M	256QAM	1	0	18.01	18.02	17.94	5
		1	50	17.85	17.95	17.83	5
		1	99	17.87	17.92	17.78	5
		50	0	17.87	17.88	17.79	5
		50	25	17.82	17.85	17.82	5
		50	50	17.79	17.82	17.79	5
		100	0	17.73	17.83	17.68	5
BW	MCS Index	Channel		26115	26365	26615	3GPP MPR
		Frequency (MHz)		1857.5	1882.5	1907.5	
15M	QPSK	1	0	22.69	22.78	22.62	0
		1	37	22.66	22.69	22.58	0
		1	74	22.61	22.63	22.51	0
		36	0	21.80	21.85	21.70	1
		36	19	21.73	21.83	21.66	1
		36	39	21.66	21.77	21.65	1
		75	0	21.76	21.82	21.77	1
15M	16QAM	1	0	21.89	21.92	21.88	1
		1	37	21.90	21.89	21.87	1
		1	74	21.72	21.78	21.66	1
		36	0	20.72	20.78	20.64	2
		36	19	20.77	20.81	20.71	2
		36	39	20.68	20.74	20.61	2
		75	0	20.70	20.79	20.62	2
15M	64QAM	1	0	20.81	20.86	20.77	2
		1	37	20.85	20.83	20.75	2
		1	74	20.69	20.76	20.62	2
		36	0	19.79	19.86	19.71	3
		36	19	19.70	19.78	19.67	3
		36	39	19.74	19.74	19.72	3
		75	0	19.66	19.73	19.57	3
15M	256QAM	1	0	17.90	17.97	17.88	5
		1	37	17.74	17.86	17.74	5
		1	74	17.81	17.85	17.72	5
		36	0	17.79	17.79	17.68	5
		36	19	17.71	17.77	17.76	5
		36	39	17.70	17.75	17.70	5
		75	0	17.65	17.75	17.61	5

LTE Conducted Power (Full)									
LTE Band 25									
BW	MCS Index	Channel		26090	26365	26640	3GPP MPR		
		Frequency (MHz)		1855	1882.5	1910			
10M	QPSK	1	0	22.58	22.72	22.54	0		
		1	24	22.61	22.59	22.52	0		
		1	49	22.56	22.56	22.46	0		
		25	0	21.70	21.74	21.59	1		
		25	12	21.66	21.76	21.58	1		
		25	25	21.57	21.71	21.56	1		
10M	16QAM	50	0	21.69	21.71	21.68	1		
		1	0	21.84	21.83	21.80	1		
		1	24	21.84	21.79	21.78	1		
		1	49	21.67	21.69	21.59	1		
		25	0	20.61	20.69	20.59	2		
		25	12	20.66	20.70	20.63	2		
10M	64QAM	25	25	20.60	20.63	20.53	2		
		50	0	20.65	20.73	20.54	2		
		1	0	20.70	20.75	20.68	2		
		1	24	20.78	20.74	20.69	2		
		1	49	20.60	20.71	20.54	2		
		25	0	19.70	19.79	19.63	3		
10M	256QAM	25	12	19.59	19.70	19.62	3		
		25	25	19.68	19.64	19.62	3		
		50	0	19.58	19.67	19.46	3		
		1	0	17.80	17.90	17.77	5		
		1	24	17.65	17.76	17.68	5		
		1	49	17.74	17.76	17.62	5		
5M	QPSK	25	0	17.70	17.69	17.61	5		
		25	12	17.64	17.71	17.71	5		
		25	25	17.60	17.66	17.60	5		
		50	0	17.54	17.69	17.51	5		
		BW	MCS Index	Channel		26065	26365	26665	3GPP MPR
				Frequency (MHz)		1852.5	1882.5	1912.5	
5M	QPSK	1	0	22.59	22.69	22.55	0		
		1	12	22.57	22.63	22.52	0		
		1	24	22.51	22.53	22.44	0		
		12	0	21.75	21.80	21.60	1		
		12	6	21.63	21.72	21.61	1		
		12	13	21.59	21.66	21.54	1		
5M	16QAM	25	0	21.69	21.74	21.68	1		
		1	0	21.81	21.82	21.77	1		
		1	12	21.80	21.78	21.79	1		
		1	24	21.66	21.71	21.58	1		
		12	0	20.66	20.72	20.58	2		
		12	6	20.66	20.71	20.60	2		
5M	64QAM	12	13	20.60	20.63	20.52	2		
		25	0	20.60	20.69	20.55	2		
		1	0	20.70	20.81	20.70	2		
		1	12	20.76	20.73	20.65	2		
		1	24	20.58	20.67	20.53	2		
		12	0	19.71	19.77	19.63	3		
5M	256QAM	12	6	19.64	19.70	19.59	3		
		12	13	19.64	19.64	19.61	3		
		25	0	19.58	19.63	19.47	3		
		1	0	17.81	17.89	17.80	5		
		1	12	17.65	17.80	17.68	5		
		1	24	17.75	17.79	17.63	5		
5M	256QAM	12	0	17.72	17.72	17.62	5		
		12	6	17.61	17.67	17.70	5		
		12	13	17.64	17.64	17.61	5		
		25	0	17.55	17.65	17.55	5		

LTE Conducted Power (Full)									
LTE Band 25									
BW	MCS Index	Channel		26055	26365	26675	3GPP MPR		
		Frequency (MHz)		1851.5	1882.5	1913.5			
3M	QPSK	1	0	22.49	22.63	22.49	0		
		1	7	22.52	22.58	22.45	0		
		1	14	22.46	22.46	22.35	0		
		8	0	21.68	21.72	21.49	1		
		8	3	21.56	21.62	21.56	1		
		8	7	21.51	21.56	21.47	1		
3M	16QAM	15	0	21.64	21.67	21.61	1		
		1	0	21.71	21.73	21.71	1		
		1	7	21.69	21.71	21.72	1		
		1	14	21.59	21.63	21.47	1		
		8	0	20.60	20.66	20.49	2		
		8	3	20.60	20.61	20.52	2		
3M	64QAM	8	7	20.49	20.53	20.42	2		
		15	0	20.50	20.63	20.45	2		
		1	0	20.59	20.72	20.65	2		
		1	7	20.66	20.66	20.55	2		
		1	14	20.52	20.58	20.47	2		
		8	0	19.64	19.69	19.57	3		
3M	256QAM	8	3	19.54	19.60	19.53	3		
		8	7	19.56	19.53	19.52	3		
		15	0	19.49	19.56	19.36	3		
		1	0	17.70	17.78	17.71	5		
		1	7	17.58	17.75	17.63	5		
		1	14	17.64	17.71	17.52	5		
3M	256QAM	8	0	17.64	17.66	17.57	5		
		8	3	17.51	17.58	17.64	5		
		8	7	17.57	17.59	17.52	5		
		15	0	17.48	17.55	17.47	5		
		BW	MCS Index	Channel		26047	26365	26683	3GPP MPR
		Frequency (MHz)		1850.7	1882.5	1914.3			
1.4M	QPSK	1	0	22.35	22.40	22.32	0		
		1	2	22.35	22.45	22.28	0		
		1	5	22.30	22.26	22.24	0		
		3	0	22.46	22.68	22.16	0		
		3	1	22.33	22.49	22.42	0		
		3	3	22.33	22.40	22.31	0		
1.4M	16QAM	6	0	21.58	21.60	21.51	1		
		1	0	21.71	21.69	21.59	1		
		1	2	21.51	21.53	21.70	1		
		1	5	21.50	21.48	21.34	1		
		3	0	21.42	21.49	21.39	1		
		3	1	21.46	21.53	21.36	1		
1.4M	64QAM	3	3	21.42	21.42	21.20	1		
		6	0	20.36	20.54	20.30	2		
		1	0	20.39	20.59	20.45	2		
		1	2	20.59	20.49	20.41	2		
		1	5	20.43	20.43	20.40	2		
		3	0	20.44	20.59	20.46	2		
1.4M	256QAM	3	1	20.41	20.37	20.52	2		
		3	3	20.50	20.39	20.41	2		
		6	0	19.36	19.33	19.24	3		
		1	0	17.57	17.65	17.66	5		
		1	2	17.46	17.55	17.52	5		
		1	5	17.47	17.62	17.46	5		
1.4M	256QAM	3	0	17.51	17.57	17.48	5		
		3	1	17.37	17.44	17.52	5		
		3	3	17.46	17.47	17.46	5		
		6	0	17.33	17.36	17.35	5		

LTE Conducted Power (Full)							
LTE Band 26							
BW	MCS Index	RB Size	RB Offset	Low	Mid	High	3GPP MPR (dB)
		Channel		26765	26865	26965	
		Frequency (MHz)		821.5	831.5	841.5	
15M	QPSK	1	0	22.86	22.98	23.12	0
		1	37	22.83	22.96	23.05	0
		1	74	22.78	22.94	23.02	0
		36	0	22.25	22.35	22.38	1
		36	19	22.13	22.26	22.35	1
		36	39	22.10	22.22	22.32	1
		75	0	22.20	22.26	22.28	1
15M	16QAM	1	0	21.80	22.09	22.16	1
		1	37	21.86	22.02	22.13	1
		1	74	21.78	21.93	22.06	1
		36	0	21.24	21.32	21.04	2
		36	19	21.16	21.31	20.99	2
		36	39	21.15	21.25	20.96	2
		75	0	21.14	21.26	20.97	2
15M	64QAM	1	0	20.79	21.07	21.06	2
		1	37	20.79	21.01	21.01	2
		1	74	20.85	20.93	20.97	2
		36	0	20.25	20.36	20.02	3
		36	19	20.16	20.33	19.98	3
		36	39	20.14	20.22	19.91	3
		75	0	20.24	20.18	20.05	3
15M	256QAM	1	0	17.74	17.99	18.12	5
		1	37	17.82	17.99	18.08	5
		1	74	17.68	17.91	18.05	5
		36	0	18.23	18.32	17.98	5
		36	19	18.14	18.25	17.95	5
		36	39	18.09	18.21	17.91	5
		75	0	18.12	18.21	17.93	5
BW	MCS Index	Channel		26740	26865	26990	3GPP MPR
		Frequency (MHz)		819	831.5	844	
10M	QPSK	1	0	22.81	22.95	23.09	0
		1	24	22.83	22.86	23.04	0
		1	49	22.87	22.88	22.95	0
		25	0	22.19	22.33	22.30	1
		25	12	22.03	22.22	22.29	1
		25	25	22.00	22.14	22.29	1
		50	0	22.11	22.25	22.23	1
10M	16QAM	1	0	21.84	21.98	22.06	1
		1	24	21.75	21.92	22.02	1
		1	49	21.80	21.86	22.01	1
		25	0	21.18	21.32	21.28	2
		25	12	21.11	21.20	21.28	2
		25	25	21.06	21.20	21.26	2
		50	0	21.12	21.26	21.18	2
10M	64QAM	1	0	20.82	20.93	21.08	2
		1	24	20.76	20.90	20.99	2
		1	49	20.87	20.90	20.92	2
		25	0	20.22	20.31	20.30	3
		25	12	20.03	20.26	20.29	3
		25	25	20.03	20.15	20.30	3
		50	0	20.19	20.21	20.27	3
10M	256QAM	1	0	17.70	18.00	18.08	5
		1	24	17.79	17.98	18.06	5
		1	49	17.68	17.83	18.00	5
		25	0	18.15	18.25	18.04	5
		25	12	18.13	18.27	17.97	5
		25	25	18.14	18.21	17.87	5
		50	0	18.05	18.17	17.92	5

LTE Conducted Power (Full)							
LTE Band 26							
BW	MCS Index	Channel		26715	26865	27015	3GPP MPR
		Frequency (MHz)		816.5	831.5	846.5	
5M	QPSK	1	0	22.79	22.94	23.02	0
		1	12	22.82	22.88	23.01	0
		1	24	22.79	22.93	22.97	0
		12	0	22.23	22.27	22.31	1
		12	6	22.12	22.25	22.32	1
		12	13	22.07	22.17	22.32	1
5M	16QAM	25	0	22.19	22.17	22.27	1
		1	0	21.83	21.96	22.05	1
		1	12	21.79	21.86	22.03	1
		1	24	21.87	21.89	21.97	1
		12	0	21.18	21.34	21.28	2
		12	6	21.08	21.25	21.30	2
5M	64QAM	12	13	21.06	21.12	21.32	2
		25	0	21.19	21.21	21.21	2
		1	0	20.79	20.93	21.05	2
		1	12	20.80	20.89	21.01	2
		1	24	20.78	20.91	20.95	2
		12	0	20.23	20.30	20.33	3
5M	256QAM	12	6	20.11	20.18	20.29	3
		12	13	20.02	20.19	20.26	3
		25	0	20.10	20.25	20.26	3
		1	0	17.72	18.06	18.06	5
		1	12	17.84	18.01	18.11	5
		1	24	17.75	17.89	18.02	5
BW	MCS Index	Channel		26705	26865	27025	3GPP MPR
		Frequency (MHz)		815.5	831.5	847.5	
3M	QPSK	12	0	22.72	22.87	22.98	0
		1	7	22.74	22.81	22.99	0
		1	14	22.78	22.91	22.95	0
		8	0	22.20	22.27	22.23	1
		8	3	22.10	22.21	22.27	1
		8	7	22.04	22.17	22.29	1
3M	16QAM	15	0	22.11	22.08	22.18	1
		1	0	21.72	21.94	21.97	1
		1	7	21.78	21.85	21.93	1
		1	14	21.72	21.90	21.90	1
		8	0	21.13	21.22	21.23	2
		8	3	21.05	21.23	21.22	2
3M	64QAM	8	7	21.03	21.16	21.23	2
		15	0	21.18	21.13	21.27	2
		1	0	20.79	20.86	20.99	2
		1	7	20.74	20.79	20.92	2
		1	14	20.72	20.88	20.91	2
		8	0	20.20	20.17	20.30	3
3M	256QAM	8	3	20.02	20.16	20.29	3
		8	7	20.05	20.14	20.22	3
		15	0	20.12	20.16	20.19	3
		1	0	17.76	17.88	18.02	5
		1	7	17.76	17.82	17.96	5
		1	14	17.85	17.80	17.96	5
3M	256QAM	8	0	18.12	18.34	18.26	5
		8	3	18.03	18.24	18.25	5
		8	7	17.98	18.12	18.25	5
		15	0	18.10	18.13	18.18	5

LTE Conducted Power (Full)							
LTE Band 26							
BW	MCS Index	Channel		26697	26865	27033	3GPP MPR
		Frequency (MHz)		814.7	831.5	848.3	
1.4M	QPSK	1	0	22.78	22.86	22.97	0
		1	2	22.82	22.83	23.01	0
		1	5	22.75	22.89	22.95	0
		3	0	22.71	22.87	22.83	0
		3	1	22.66	22.82	22.78	0
		3	3	22.58	22.78	22.71	0
		6	0	22.16	22.11	22.20	1
1.4M	16QAM	1	0	21.78	21.84	21.92	1
		1	2	21.81	21.87	21.93	1
		1	5	21.74	21.90	21.94	1
		3	0	22.14	22.23	22.31	1
		3	1	22.12	22.24	22.25	1
		3	3	21.99	22.16	22.29	1
		6	0	21.17	21.07	21.26	2
1.4M	64QAM	1	0	20.73	20.91	20.97	2
		1	2	20.79	20.86	20.97	2
		1	5	20.75	20.85	20.89	2
		3	0	21.19	21.20	21.28	2
		3	1	21.06	21.15	21.24	2
		3	3	21.00	21.12	21.26	2
		6	0	20.13	20.11	20.25	3
1.4M	256QAM	1	0	17.79	17.94	17.96	5
		1	2	17.78	17.84	17.99	5
		1	5	17.79	17.85	17.89	5
		3	0	18.17	18.27	18.26	5
		3	1	18.05	18.24	18.26	5
		3	3	18.04	18.05	18.25	5
		6	0	18.10	18.16	18.14	5

LTE Conducted Power (Full)							
LTE Band 30							
BW	MCS Index	RB Size	RB Offset	Channel		3GPP MPR (dB)	
		Channel		27710			
		Frequency (MHz)		2310			
10M	QPSK	1	0		21.63		0
		1	24		21.51		0
		1	49		21.33		0
		25	0		20.52		1
		25	12		20.47		1
		25	25		20.44		1
10M	16QAM	50	0		20.42		1
		1	0		20.97		1
		1	24		20.91		1
		1	49		20.86		1
		25	0		19.42		2
		25	12		19.38		2
10M	64QAM	25	25		19.41		2
		50	0		19.43		2
		1	0		19.59		2
		1	24		19.53		2
		1	49		19.48		2
		25	0		18.43		3
10M	256QAM	25	12		18.41		3
		25	25		18.35		3
		50	0		18.42		3
		1	0		16.63		5
		1	24		16.58		5
		1	49		16.55		5
10M	256QAM	25	0		16.52		5
		25	12		16.48		5
		25	25		16.43		5
		50	0		16.45		5
		Channel	27685	27710	27735	3GPP MPR	
		Frequency (MHz)	2307.5	2310	2312.5		
5M	QPSK	1	0	21.47	21.55	21.53	0
		1	12	21.38	21.43	21.49	0
		1	24	21.17	21.30	21.19	0
		12	0	20.35	20.44	20.11	1
		12	6	20.33	20.46	20.35	1
		12	13	20.32	20.37	20.41	1
5M	16QAM	25	0	20.31	20.37	20.31	1
		1	0	20.87	20.91	20.86	1
		1	12	20.89	20.86	20.78	1
		1	24	20.74	20.83	20.78	1
		12	0	19.34	19.38	19.27	2
		12	6	19.30	19.30	19.21	2
5M	64QAM	12	13	19.33	19.37	19.34	2
		25	0	19.39	19.33	19.31	2
		1	0	19.54	19.51	19.52	2
		1	12	19.45	19.45	19.52	2
		1	24	19.30	19.42	19.42	2
		12	0	18.32	18.37	18.34	3
5M	256QAM	12	6	18.34	18.37	18.34	3
		12	13	18.26	18.34	18.32	3
		25	0	18.31	18.39	18.33	3
		1	0	16.59	16.60	16.47	5
		1	12	16.47	16.49	16.41	5
		1	24	16.44	16.47	16.39	5
5M	256QAM	12	0	16.35	16.43	16.41	5
		12	6	16.37	16.45	16.40	5
		12	13	16.32	16.41	16.26	5
		25	0	16.34	16.38	16.40	5

LTE Conducted Power (Full)							
LTE Band 38							
BW	MCS Index	RB Size	RB Offset	Low	Mid	High	3GPP MPR (dB)
		Channel		37850	38000	38150	
		Frequency (MHz)		2580	2595	2610	
20M	QPSK	1	0	22.85	22.76	22.68	0
		1	50	22.74	22.70	22.65	0
		1	99	22.61	22.59	22.56	0
		50	0	21.97	21.94	21.84	1
		50	25	21.87	21.77	21.68	1
		50	50	21.82	21.72	21.64	1
20M	16QAM	100	0	21.85	21.80	21.71	1
		1	0	22.11	22.02	21.92	1
		1	50	22.05	21.96	21.90	1
		1	99	22.01	22.00	22.00	1
		50	0	20.97	20.95	20.89	2
		50	25	20.89	20.82	20.77	2
20M	64QAM	50	50	20.82	20.75	20.74	2
		100	0	20.85	20.80	20.74	2
		1	0	20.92	20.87	20.81	2
		1	50	20.89	20.82	20.82	2
		1	99	20.79	20.70	20.70	2
		50	0	19.95	19.85	19.80	3
20M	256QAM	50	25	19.83	19.78	19.78	3
		50	50	19.76	19.68	19.62	3
		100	0	19.84	19.75	19.72	3
		1	0	18.12	18.03	17.96	5
		1	50	18.05	17.95	17.95	5
		1	99	18.01	17.93	17.93	5
20M	256QAM	50	0	17.95	17.85	17.78	5
		50	25	17.92	17.85	17.85	5
		50	50	17.85	17.81	17.79	5
		100	0	17.87	17.83	17.74	5
		Channel	37825	38000	38175	3GPP MPR	
		Frequency (MHz)	2577.5	2595	2612.5		
15M	QPSK	1	0	22.78	22.67	22.67	0
		1	37	22.65	22.69	22.56	0
		1	74	22.59	22.55	22.48	0
		36	0	21.95	21.89	21.81	1
		36	19	21.83	21.70	21.60	1
		36	39	21.73	21.72	21.71	1
15M	16QAM	75	0	21.79	21.80	21.63	1
		1	0	22.04	21.96	21.87	1
		1	37	22.02	21.89	21.87	1
		1	74	21.94	21.97	21.96	1
		36	0	20.95	20.85	20.84	2
		36	19	20.83	20.77	20.67	2
15M	64QAM	36	39	20.72	20.74	20.65	2
		75	0	20.77	20.80	20.71	2
		1	0	20.91	20.81	20.71	2
		1	37	20.88	20.82	20.80	2
		1	74	20.69	20.65	20.68	2
		36	0	19.90	19.84	19.70	3
15M	256QAM	36	19	19.77	19.78	19.71	3
		36	39	19.71	19.64	19.55	3
		75	0	19.76	19.65	19.70	3
		1	0	18.02	18.01	17.92	5
		1	37	17.96	17.90	17.88	5
		1	74	18.01	17.88	17.87	5
15M	256QAM	36	0	17.86	17.75	17.71	5
		36	19	17.85	17.80	17.75	5
		36	39	17.84	17.72	17.72	5
		75	0	17.78	17.79	17.69	5

LTE Conducted Power (Full)							
LTE Band 38							
BW	MCS Index	Channel		37800	38000	38200	3GPP MPR
		Frequency (MHz)		2575	2595	2615	
10M	QPSK	1	0	22.72	22.59	22.57	0
		1	24	22.64	22.68	22.53	0
		1	49	22.58	22.49	22.41	0
		25	0	21.87	21.83	21.81	1
		25	12	21.76	21.65	21.58	1
		25	25	21.68	21.69	21.67	1
10M	16QAM	50	0	21.70	21.74	21.53	1
		1	0	21.94	21.93	21.87	1
		1	24	21.98	21.84	21.80	1
		1	49	21.94	21.94	21.88	1
		25	0	20.85	20.80	20.75	2
		25	12	20.75	20.72	20.61	2
10M	64QAM	25	25	20.72	20.64	20.59	2
		50	0	20.73	20.80	20.67	2
		1	0	20.89	20.74	20.67	2
		1	24	20.84	20.77	20.70	2
		1	49	20.62	20.61	20.61	2
		25	0	19.87	19.81	19.69	3
10M	256QAM	25	12	19.73	19.70	19.66	3
		25	25	19.62	19.54	19.45	3
		50	0	19.74	19.60	19.62	3
		1	0	17.99	17.99	17.86	5
		1	24	17.96	17.82	17.78	5
		1	49	17.95	17.86	17.86	5
5M	QPSK	25	0	17.78	17.74	17.67	5
		25	12	17.82	17.80	17.75	5
		25	25	17.78	17.72	17.72	5
		50	0	17.71	17.71	17.64	5
		1	0	22.65	22.58	22.56	0
		1	12	22.64	22.60	22.52	0
5M	16QAM	1	24	22.55	22.45	22.40	0
		12	0	21.81	21.77	21.81	1
		12	6	21.72	21.55	21.51	1
		12	13	21.58	21.68	21.61	1
		25	0	21.66	21.65	21.50	1
		1	0	21.86	21.92	21.87	1
5M	64QAM	1	12	21.96	21.81	21.75	1
		1	24	21.89	21.94	21.78	1
		12	0	20.85	20.73	20.68	2
		12	6	20.65	20.71	20.60	2
		12	13	20.69	20.63	20.58	2
		25	0	20.68	20.72	20.61	2
5M	256QAM	1	0	20.82	20.68	20.66	2
		1	12	20.83	20.67	20.65	2
		1	24	20.54	20.53	20.55	2
		12	0	19.79	19.72	19.69	3
		12	6	19.68	19.61	19.66	3
		12	13	19.56	19.45	19.35	3
5M	QPSK	25	0	19.74	19.54	19.59	3
		1	0	17.91	17.98	17.78	5
		1	12	17.95	17.79	17.73	5
		1	24	17.92	17.86	17.83	5
		12	0	17.76	17.73	17.58	5
		12	6	17.80	17.70	17.71	5
5M	16QAM	12	13	17.75	17.66	17.62	5
		25	0	17.64	17.70	17.60	5



LTE Conducted Power (Full)											
LTE Band 41											
BW	MCS Index	RB Size	RB Offset	Low	Mid	Mid	Mid	High	3GPP MPR (dB)		
		Channel		39750	40185	40620	41055	41490			
		Frequency (MHz)		2506	2549.5	2593	2636.5	2680			
20M	QPSK	1	0	23.09	23.25	23.32	23.19	23.12	0		
		1	50	23.06	23.19	23.25	23.15	23.09	0		
		1	99	23.04	23.11	23.16	23.08	23.09	0		
		50	0	21.96	22.07	22.14	21.98	21.99	1		
		50	25	21.94	22.03	22.11	21.95	21.96	1		
		50	50	21.93	22.02	22.09	21.93	21.94	1		
20M	16QAM	100	0	21.88	22.01	22.04	22.02	21.91	1		
		1	0	22.09	22.22	22.21	22.20	22.12	1		
		1	50	22.11	22.23	22.15	22.12	22.14	1		
		1	99	22.08	22.12	22.11	22.10	22.11	1		
		50	0	20.98	21.06	21.16	21.06	21.01	2		
		50	25	20.96	21.07	21.11	20.97	20.99	2		
20M	64QAM	50	50	21.03	21.04	21.07	21.05	21.06	2		
		100	0	20.91	20.85	20.91	20.83	20.94	2		
		1	0	21.14	21.22	21.19	21.22	21.17	2		
		1	50	21.09	21.24	21.15	21.18	21.12	2		
		1	99	21.04	21.10	21.08	21.10	21.07	2		
		50	0	19.95	20.04	19.99	20.00	19.98	3		
20M	256QAM	50	25	20.00	20.05	19.95	19.96	20.03	3		
		50	50	19.96	20.01	19.91	20.03	19.99	3		
		100	0	19.93	19.94	19.95	19.95	19.96	3		
		1	0	18.20	18.21	18.22	18.19	18.23	5		
		1	50	18.06	18.08	18.15	18.16	18.09	5		
		1	99	18.03	18.06	18.09	18.12	18.06	5		
20M	256QAM	50	0	17.96	18.14	18.05	17.96	17.99	5		
		50	25	17.88	18.11	18.02	18.04	17.91	5		
		50	50	17.97	18.03	17.97	17.96	18.00	5		
		100	0	17.84	17.81	18.01	17.93	17.87	5		
		BW	MCS Index	Channel		39725	40173	40620	41068	41515	3GPP MPR
		Frequency (MHz)		2503.5	2548.3	2593	2637.8	2682.5			
15M	QPSK	1	0	23.03	23.19	23.26	23.17	23.06	0		
		1	37	22.96	23.12	23.25	23.12	22.99	0		
		1	74	22.97	23.01	23.07	23.01	23.00	0		
		36	0	21.88	22.05	22.08	21.89	21.91	1		
		36	19	22.02	22.00	22.02	21.99	22.05	1		
		36	39	21.92	22.01	22.03	21.96	21.95	1		
		75	0	21.86	21.99	22.02	21.94	21.89	1		
15M	16QAM	1	0	22.08	22.21	22.23	22.19	22.11	1		
		1	37	21.99	22.12	22.25	22.14	22.02	1		
		1	74	22.01	22.10	22.14	22.07	22.04	1		
		36	0	20.86	21.02	21.04	20.93	20.89	2		
		36	19	20.98	20.96	21.02	21.00	21.01	2		
		36	39	20.95	21.02	21.08	21.02	20.98	2		
		75	0	20.87	21.01	20.94	20.93	20.90	2		
15M	64QAM	1	0	21.06	21.17	21.32	21.11	21.09	2		
		1	37	21.03	21.09	21.24	21.05	21.06	2		
		1	74	20.97	21.07	21.12	21.01	21.00	2		
		36	0	19.94	20.01	20.14	19.94	19.97	3		
		36	19	20.03	19.95	20.08	19.94	20.06	3		
		36	39	20.00	20.07	20.08	20.04	20.03	3		
		75	0	19.81	19.99	20.00	19.99	19.84	3		
15M	256QAM	1	0	18.06	18.21	18.13	18.20	18.09	5		
		1	37	18.04	18.18	18.08	18.11	18.07	5		
		1	74	18.02	18.08	18.03	18.06	18.05	5		
		36	0	17.88	17.97	18.08	18.03	17.91	5		
		36	19	17.93	18.01	18.11	17.87	17.96	5		
		36	39	18.02	17.99	18.05	18.01	18.05	5		
		75	0	17.84	17.76	17.88	17.83	17.87	5		

LTE Conducted Power (Full)									
LTE Band 41									
BW	MCS Index	Channel		39700	40160	40620	41080	41540	3GPP MPR
		Frequency (MHz)		2501	2547	2593	2639	2685	
10M	QPSK	1	0	23.04	23.18	23.23	23.13	23.07	0
		1	24	22.99	23.10	23.15	23.12	23.02	0
		1	49	22.96	23.09	23.14	22.98	22.99	0
		25	0	21.94	22.03	22.05	21.97	21.97	1
		25	12	22.00	21.97	22.02	22.00	22.03	1
		25	25	21.93	22.07	22.08	22.04	21.96	1
10M	16QAM	50	0	21.83	22.01	21.99	22.02	21.86	1
		1	0	22.07	22.22	22.29	22.10	22.10	1
		1	24	22.00	22.10	22.16	22.06	22.03	1
		1	49	22.02	22.08	22.13	22.00	22.05	1
		25	0	20.96	20.97	21.13	20.94	20.99	2
		25	12	21.00	21.02	21.07	21.01	21.03	2
10M	64QAM	25	25	20.93	21.05	21.07	21.01	20.96	2
		50	0	20.87	21.01	21.00	20.97	20.90	2
		1	0	21.04	21.18	21.30	21.18	21.07	2
		1	24	21.05	21.16	21.19	21.11	21.08	2
		1	49	21.03	21.09	21.13	21.08	21.06	2
		25	0	19.94	19.99	20.14	19.88	19.97	3
10M	256QAM	25	12	20.03	20.00	20.09	19.99	20.06	3
		25	25	19.95	20.01	20.09	20.04	19.98	3
		50	0	19.78	19.99	20.04	19.93	19.81	3
		1	0	18.03	18.22	18.12	18.15	18.06	5
		1	24	18.06	18.22	18.06	18.08	18.09	5
		1	49	18.06	18.06	18.09	18.02	18.09	5
5M	QPSK	25	0	17.90	18.03	18.12	18.06	17.93	5
		25	12	17.96	17.99	18.04	17.88	17.99	5
		25	25	17.94	17.98	18.02	17.95	17.97	5
		50	0	17.88	17.75	17.88	17.82	17.91	5
		1	0	23.04	23.14	23.19	23.03	23.07	0
		1	12	22.93	23.08	23.05	23.02	22.96	0
5M	16QAM	1	24	22.90	23.06	23.05	22.91	22.93	0
		12	0	21.91	21.98	21.95	21.96	21.94	1
		12	6	21.95	21.93	21.92	21.91	21.98	1
		12	13	21.83	22.05	22.05	22.02	21.86	1
		25	0	21.81	21.99	21.98	22.00	21.84	1
		1	0	22.01	22.12	22.22	22.04	22.04	1
5M	64QAM	1	12	21.96	22.06	22.14	22.02	21.99	1
		1	24	21.95	22.05	22.07	21.95	21.98	1
		12	0	20.88	20.93	20.96	20.94	20.91	2
		12	6	20.98	20.95	21.00	20.99	21.01	2
		12	13	20.93	20.99	21.04	21.03	20.96	2
		25	0	20.75	20.93	20.96	20.94	20.78	2
5M	256QAM	1	0	20.96	21.16	21.23	21.10	20.99	2
		1	12	20.91	21.05	21.06	21.06	20.94	2
		1	24	20.93	21.09	21.13	20.95	20.96	2
		12	0	19.84	20.03	19.99	19.88	19.87	3
		12	6	19.97	19.88	20.02	20.00	20.00	3
		12	13	19.93	20.07	20.02	19.94	19.96	3
5M	QPSK	25	0	19.78	19.99	19.94	20.02	19.81	3
		1	0	18.00	18.21	18.28	18.04	18.03	5
		1	12	17.98	18.05	18.15	18.03	18.01	5
		1	24	18.00	18.06	18.09	17.99	18.03	5
		12	0	17.94	17.92	18.07	17.89	17.97	5
		12	6	17.92	17.97	18.03	17.98	17.95	5
5M	16QAM	12	13	17.90	17.97	18.00	17.91	17.93	5
		25	0	17.81	18.01	17.97	17.87	17.84	5

LTE Conducted Power (Full)											
LTE Band 41 - HPUE											
BW	MCS Index	RB Size	RB Offset	Low	Mid	Mid	Mid	High	3GPP MPR (dB)		
		Channel		39750	40185	40620	41055	41490			
		Frequency (MHz)		2506	2549.5	2593	2636.5	2680			
20M	QPSK	1	0	26.22	26.38	26.45	26.32	26.25	0		
		1	50	26.19	26.32	26.38	26.28	26.22	0		
		1	99	26.19	26.24	26.29	26.21	26.21	0		
		50	0	25.09	25.20	25.27	25.11	25.12	1		
		50	25	25.07	25.16	25.24	25.08	25.09	1		
		50	50	25.05	25.10	25.22	25.06	25.08	1		
20M	16QAM	100	0	25.01	25.14	25.17	25.09	25.04	1		
		1	0	25.22	25.35	25.34	25.33	25.25	1		
		1	50	25.24	25.36	25.28	25.25	25.27	1		
		1	99	25.21	25.25	25.24	25.23	25.24	1		
		50	0	24.11	24.19	24.29	24.19	24.14	2		
		50	25	24.09	24.20	24.24	24.10	24.12	2		
20M	64QAM	50	50	24.16	24.17	24.20	24.18	24.19	2		
		100	0	24.04	23.98	24.04	23.96	24.07	2		
		1	0	24.27	24.35	24.32	24.35	24.30	2		
		1	50	24.22	24.37	24.28	24.31	24.25	2		
		1	99	24.17	24.23	24.21	24.23	24.20	2		
		50	0	23.08	23.17	23.12	23.13	23.11	3		
20M	256QAM	50	25	23.13	23.18	23.08	23.09	23.16	3		
		50	50	23.09	23.14	23.04	23.16	23.12	3		
		100	0	23.06	23.07	23.08	23.08	23.09	3		
		1	0	21.33	21.34	21.35	21.32	21.36	5		
		1	50	21.19	21.21	21.28	21.29	21.22	5		
		1	99	21.16	21.19	21.22	21.25	21.19	5		
20M	256QAM	50	0	21.09	21.27	21.18	21.09	21.12	5		
		50	25	21.01	21.24	21.15	21.17	21.04	5		
		50	50	21.10	21.16	21.10	21.09	21.13	5		
		100	0	20.94	20.94	21.14	21.06	21.01	5		
		BW	MCS Index	Channel		39725	40173	40620	41068	41515	3GPP MPR
		Frequency (MHz)		2503.5	2548.3	2593	2637.8	2682.5			
15M	QPSK	1	0	26.16	26.32	26.39	26.30	26.19	0		
		1	37	26.09	26.25	26.38	26.25	26.12	0		
		1	74	26.10	26.14	26.20	26.14	26.13	0		
		36	0	25.01	25.18	25.21	25.02	25.04	1		
		36	19	25.15	25.13	25.15	25.12	25.18	1		
		36	39	25.05	25.14	25.16	25.09	25.08	1		
15M	16QAM	75	0	24.99	25.12	25.15	25.07	25.02	1		
		1	0	25.21	25.34	25.36	25.32	25.24	1		
		1	37	25.12	25.25	25.38	25.27	25.15	1		
		1	74	25.14	25.23	25.27	25.20	25.17	1		
		36	0	23.99	24.15	24.17	24.06	24.02	2		
		36	19	24.11	24.09	24.15	24.13	24.14	2		
15M	64QAM	36	39	24.08	24.15	24.21	24.15	24.11	2		
		75	0	24.00	24.14	24.07	24.06	24.03	2		
		1	0	24.19	24.30	24.45	24.24	24.22	2		
		1	37	24.16	24.22	24.37	24.18	24.19	2		
		1	74	24.10	24.20	24.25	24.14	24.13	2		
		36	0	23.07	23.14	23.27	23.07	23.10	3		
15M	256QAM	36	19	23.16	23.08	23.21	23.07	23.19	3		
		36	39	23.13	23.20	23.21	23.17	23.16	3		
		75	0	22.94	23.12	23.13	23.12	22.97	3		
		1	0	21.19	21.34	21.26	21.33	21.22	5		
		1	37	21.17	21.31	21.21	21.24	21.20	5		
		1	74	21.15	21.21	21.16	21.19	21.18	5		
15M	256QAM	36	0	21.01	21.10	21.21	21.16	21.04	5		
		36	19	21.06	21.14	21.24	21.00	21.09	5		
		36	39	21.15	21.12	21.18	21.14	21.18	5		
		75	0	20.97	20.89	21.01	20.96	21.01	5		

LTE Conducted Power (Full)									
LTE Band 41 - HPUE									
BW	MCS Index	Channel		39700	40160	40620	41080	41540	3GPP MPR
		Frequency (MHz)		2501	2547	2593	2639	2685	
10M	QPSK	1	0	26.17	26.31	26.36	26.26	26.20	0
		1	24	26.12	26.23	26.28	26.25	26.15	0
		1	49	26.09	26.22	26.27	26.11	26.12	0
		25	0	25.07	25.16	25.18	25.10	25.10	1
		25	12	25.13	25.10	25.15	25.13	25.16	1
		25	25	25.06	25.20	25.21	25.17	25.09	1
10M	16QAM	50	0	24.96	25.14	25.12	25.15	24.99	1
		1	0	25.20	25.35	25.42	25.23	25.23	1
		1	24	25.13	25.23	25.29	25.19	25.16	1
		1	49	25.15	25.21	25.26	25.13	25.18	1
		25	0	24.09	24.10	24.26	24.07	24.12	2
		25	12	24.13	24.15	24.20	24.14	24.16	2
10M	64QAM	25	25	24.06	24.18	24.20	24.14	24.09	2
		50	0	24.00	24.14	24.13	24.10	24.03	2
		1	0	24.17	24.31	24.43	24.31	24.20	2
		1	24	24.18	24.29	24.32	24.24	24.21	2
		1	49	24.16	24.22	24.26	24.21	24.19	2
		25	0	23.07	23.12	23.27	23.01	23.10	3
10M	256QAM	25	12	23.16	23.13	23.22	23.12	23.19	3
		25	25	23.08	23.14	23.22	23.17	23.11	3
		50	0	22.91	23.12	23.17	23.06	22.94	3
		1	0	21.16	21.35	21.25	21.28	21.19	5
		1	24	21.19	21.35	21.19	21.21	21.22	5
		1	49	21.19	21.19	21.22	21.15	21.22	5
5M	QPSK	25	0	21.03	21.16	21.25	21.19	21.06	5
		25	12	21.09	21.12	21.17	21.01	21.12	5
		25	25	21.07	21.11	21.15	21.08	21.10	5
		50	0	21.01	20.88	21.01	20.95	21.04	5
		1	0	26.17	26.27	26.32	26.16	26.20	0
		1	12	26.06	26.21	26.18	26.15	26.09	0
5M	16QAM	1	24	26.03	26.19	26.18	26.04	26.06	0
		12	0	25.04	25.11	25.08	25.09	25.07	1
		12	6	25.08	25.06	25.05	25.04	25.11	1
		12	13	24.96	25.18	25.18	25.15	24.99	1
		25	0	24.94	25.12	25.11	25.13	24.97	1
		1	0	25.14	25.25	25.35	25.17	25.17	1
5M	64QAM	1	12	25.09	25.19	25.27	25.15	25.12	1
		1	24	25.08	25.18	25.20	25.08	25.11	1
		12	0	24.01	24.06	24.09	24.07	24.04	2
		12	6	24.11	24.08	24.13	24.12	24.14	2
		12	13	24.06	24.12	24.17	24.16	24.09	2
		25	0	23.88	24.06	24.09	24.07	23.91	2
5M	256QAM	1	0	24.09	24.29	24.36	24.23	24.12	2
		1	12	24.04	24.18	24.19	24.19	24.07	2
		1	24	24.06	24.22	24.26	24.08	24.09	2
		12	0	22.97	23.16	23.12	23.01	23.00	3
		12	6	23.10	23.01	23.15	23.13	23.13	3
		12	13	23.06	23.20	23.15	23.07	23.09	3
5M	QPSK	25	0	22.91	23.12	23.07	23.15	22.94	3
		1	0	21.13	21.34	21.41	21.17	21.16	5
		1	12	21.11	21.18	21.28	21.16	21.14	5
		1	24	21.13	21.19	21.22	21.12	21.16	5
		12	0	21.07	21.05	21.20	21.02	21.10	5
		12	6	21.05	21.10	21.16	21.11	21.08	5
5M	16QAM	12	13	21.03	21.10	21.13	21.04	21.06	5
		25	0	20.94	21.14	21.10	21.00	20.97	5

LTE Conducted Power (Full)							
LTE Band 42							
BW	MCS Index	RB Size	RB Offset	Low	Mid	High	3GPP MPR (dB)
		Channel		43190	43340	43490	
		Frequency (MHz)		3560	3575	3590	
20M	QPSK	1	0	23.81	23.54	23.38	0
		1	50	23.74	23.48	23.46	0
		1	99	23.65	23.27	23.30	0
		50	0	22.66	22.41	22.37	1
		50	25	22.66	22.36	22.32	1
		50	50	22.55	22.29	22.31	1
		100	0	22.65	22.35	22.37	1
20M	16QAM	1	0	22.72	22.50	22.51	1
		1	50	22.72	22.46	22.36	1
		1	99	22.63	22.41	22.30	1
		50	0	21.82	21.53	21.45	2
		50	25	21.74	21.49	21.37	2
		50	50	21.70	21.38	21.29	2
		100	0	21.73	21.34	21.43	2
20M	64QAM	1	0	21.79	21.55	21.53	2
		1	50	21.68	21.48	21.33	2
		1	99	21.64	21.41	21.31	2
		50	0	20.62	20.23	20.20	3
		50	25	20.48	20.29	20.28	3
		50	50	20.48	20.26	20.13	3
		100	0	20.48	20.26	20.19	3
20M	256QAM	1	0	18.59	18.42	18.33	5
		1	50	18.54	18.23	18.39	5
		1	99	18.61	18.35	18.36	5
		50	0	18.48	18.21	18.17	5
		50	25	18.39	18.14	18.19	5
		50	50	18.41	18.18	18.18	5
		100	0	18.47	18.34	18.29	5
BW	MCS Index	Channel		43165	43340	43515	3GPP MPR
		Frequency (MHz)		3557.5	3575	3592.5	
15M	QPSK	1	0	23.76	23.48	23.34	0
		1	37	23.70	23.48	23.37	0
		1	74	23.65	23.18	23.24	0
		36	0	22.60	22.32	22.28	1
		36	19	22.65	22.28	22.28	1
		36	39	22.52	22.27	22.27	1
		75	0	22.64	22.31	22.29	1
15M	16QAM	1	0	22.64	22.44	22.45	1
		1	37	22.69	22.41	22.30	1
		1	74	22.59	22.40	22.29	1
		36	0	21.74	21.49	21.45	2
		36	19	21.64	21.48	21.28	2
		36	39	21.70	21.30	21.29	2
		75	0	21.68	21.32	21.37	2
15M	64QAM	1	0	21.69	21.54	21.47	2
		1	37	21.60	21.44	21.33	2
		1	74	21.57	21.35	21.27	2
		36	0	20.58	20.23	20.18	3
		36	19	20.39	20.22	20.28	3
		36	39	20.43	20.16	20.03	3
		75	0	20.40	20.18	20.16	3
15M	256QAM	1	0	18.56	18.34	18.32	5
		1	37	18.46	18.20	18.36	5
		1	74	18.59	18.29	18.30	5
		36	0	18.48	18.20	18.11	5
		36	19	18.38	18.13	18.15	5
		36	39	18.34	18.10	18.08	5
		75	0	18.43	18.32	18.21	5

LTE Conducted Power (Full)							
LTE Band 42							
BW	MCS Index	Channel		43140	43340	43540	3GPP MPR
		Frequency (MHz)		3555	3575	3595	
10M	QPSK	1	0	23.69	23.43	23.31	0
		1	24	23.68	23.40	23.34	0
		1	49	23.65	23.16	23.23	0
		25	0	22.51	22.30	22.27	1
		25	12	22.57	22.25	22.21	1
		25	25	22.47	22.27	22.18	1
10M	16QAM	50	0	22.62	22.27	22.28	1
		1	0	22.58	22.35	22.39	1
		1	24	22.66	22.34	22.22	1
		1	49	22.50	22.38	22.19	1
		25	0	21.72	21.48	21.37	2
		25	12	21.57	21.38	21.26	2
10M	64QAM	25	25	21.64	21.22	21.22	2
		50	0	21.67	21.28	21.34	2
		1	0	21.64	21.46	21.41	2
		1	24	21.56	21.43	21.26	2
		1	49	21.55	21.34	21.20	2
		25	0	20.54	20.19	20.16	3
10M	256QAM	25	12	20.34	20.15	20.26	3
		25	25	20.43	20.16	20.03	3
		50	0	20.35	20.10	20.06	3
		1	0	18.56	18.24	18.27	5
		1	24	18.40	18.18	18.26	5
		1	49	18.49	18.23	18.24	5
5M	QPSK	25	0	18.41	18.18	18.10	5
		25	12	18.36	18.06	18.13	5
		25	25	18.27	18.00	18.08	5
		50	0	18.33	18.30	18.19	5
		1	0	23.65	23.42	23.21	0
		1	12	23.62	23.33	23.26	0
5M	16QAM	1	24	23.58	23.15	23.13	0
		12	0	22.44	22.24	22.18	1
		12	6	22.47	22.15	22.17	1
		12	13	22.42	22.22	22.15	1
		25	0	22.58	22.27	22.24	1
		1	0	22.53	22.31	22.33	1
5M	64QAM	1	12	22.63	22.34	22.22	1
		1	24	22.41	22.30	22.11	1
		12	0	21.68	21.41	21.35	2
		12	6	21.53	21.30	21.16	2
		12	13	21.54	21.12	21.12	2
		25	0	21.66	21.21	21.30	2
5M	256QAM	1	0	21.62	21.36	21.31	2
		1	12	21.46	21.38	21.26	2
		1	24	21.51	21.30	21.11	2
		12	0	20.52	20.09	20.11	3
		12	6	20.24	20.10	20.23	3
		12	13	20.35	20.15	19.98	3
5M	QPSK	25	0	20.31	20.10	19.98	3
		1	0	18.49	18.15	18.26	5
		1	12	18.33	18.11	18.17	5
		1	24	18.49	18.19	18.20	5
		12	0	18.32	18.09	18.01	5
		12	6	18.35	17.97	18.09	5
5M	16QAM	12	13	18.27	17.92	18.01	5
		25	0	18.31	18.27	18.14	5

LTE Conducted Power (Full)							
LTE Band 43							
BW	MCS Index	RB Size	RB Offset	Low	Mid	High	3GPP MPR (dB)
		Channel		44190	44215	44240	
		Frequency (MHz)		3660	3662.5	3665	
20M	QPSK	1	0	23.38	23.32	23.12	0
		1	50	23.35	23.22	23.09	0
		1	99	23.25	23.20	23.06	0
		50	0	22.52	22.40	22.25	1
		50	25	22.41	22.31	22.24	1
		50	50	22.35	22.31	22.16	1
		100	0	22.41	22.31	22.22	1
20M	16QAM	1	0	22.51	22.33	22.21	1
		1	50	22.38	22.24	22.18	1
		1	99	22.35	22.24	22.12	1
		50	0	21.22	21.10	21.04	2
		50	25	21.17	21.12	21.04	2
		50	50	21.12	21.00	20.90	2
		100	0	21.10	21.01	20.96	2
20M	64QAM	1	0	21.16	21.02	20.98	2
		1	50	21.09	20.99	20.92	2
		1	99	21.04	20.96	20.83	2
		50	0	20.28	20.19	20.09	3
		50	25	20.25	20.12	20.06	3
		50	50	20.19	20.05	20.02	3
		100	0	20.23	20.08	20.07	3
20M	256QAM	1	0	18.26	18.15	18.10	5
		1	50	18.15	18.05	18.01	5
		1	99	18.15	18.04	17.95	5
		50	0	18.14	17.97	17.92	5
		50	25	18.08	17.97	17.90	5
		50	50	17.95	17.87	17.87	5
		100	0	18.06	17.97	17.82	5
BW	MCS Index	Channel		44165	44215	44265	3GPP MPR
		Frequency (MHz)		3657.5	3662.5	3667.5	
15M	QPSK	1	0	23.32	23.32	23.12	0
		1	37	23.33	23.15	23.03	0
		1	74	23.17	23.13	22.98	0
		36	0	22.42	22.31	22.22	1
		36	19	22.40	22.29	22.20	1
		36	39	22.25	22.22	22.11	1
		75	0	22.32	22.28	22.16	1
15M	16QAM	1	0	22.48	22.29	22.16	1
		1	37	22.33	22.22	22.15	1
		1	74	22.26	22.16	22.08	1
		36	0	21.16	21.02	21.01	2
		36	19	21.12	21.09	20.98	2
		36	39	21.04	20.98	20.90	2
		75	0	21.04	21.00	20.87	2
15M	64QAM	1	0	21.14	21.01	20.97	2
		1	37	21.08	20.91	20.87	2
		1	74	21.00	20.95	20.80	2
		36	0	20.19	20.16	20.05	3
		36	19	20.21	20.03	20.02	3
		36	39	20.12	20.03	20.02	3
		75	0	20.21	19.98	19.99	3
15M	256QAM	1	0	18.21	18.13	18.03	5
		1	37	18.09	18.04	18.01	5
		1	74	18.12	18.00	17.91	5
		36	0	18.06	17.92	17.89	5
		36	19	18.01	17.96	17.80	5
		36	39	17.90	17.78	17.77	5
		75	0	17.99	17.88	17.76	5

LTE Conducted Power (Full)							
LTE Band 43							
BW	MCS Index	Channel		44140	44215	44290	3GPP MPR
		Frequency (MHz)		3655	3662.5	3670	
10M	QPSK	1	0	23.28	23.22	23.07	0
		1	24	23.34	23.19	23.00	0
		1	49	23.22	23.16	23.06	0
		25	0	22.46	22.37	22.19	1
		25	12	22.33	22.27	22.19	1
		25	25	22.25	22.21	22.06	1
10M	16QAM	50	0	22.38	22.21	22.20	1
		1	0	22.43	22.26	22.13	1
		1	24	22.31	22.20	22.13	1
		1	49	22.28	22.15	22.03	1
		25	0	21.19	21.04	20.96	2
		25	12	21.10	21.10	21.01	2
10M	64QAM	25	25	21.05	21.00	20.80	2
		50	0	21.03	20.96	20.94	2
		1	0	21.07	21.01	20.92	2
		1	24	21.00	20.96	20.83	2
		1	49	20.94	20.87	20.75	2
		25	0	20.19	20.16	20.03	3
10M	256QAM	25	12	20.21	20.12	20.00	3
		25	25	20.10	19.97	19.95	3
		50	0	20.14	20.00	20.02	3
		1	0	18.20	18.05	18.02	5
		1	24	18.09	17.96	17.99	5
		1	49	18.13	18.03	17.95	5
5M	QPSK	25	0	18.04	17.91	17.82	5
		25	12	17.99	17.89	17.89	5
		25	25	17.89	17.79	17.87	5
		50	0	18.00	17.89	17.81	5
		1	0	23.19	23.20	23.03	0
		1	12	23.31	23.14	22.99	0
5M	16QAM	1	24	23.21	23.09	23.03	0
		12	0	22.39	22.34	22.18	1
		12	6	22.24	22.17	22.10	1
		12	13	22.23	22.18	22.05	1
		25	0	22.28	22.20	22.19	1
		1	0	22.39	22.22	22.13	1
5M	64QAM	1	12	22.24	22.13	22.07	1
		1	24	22.27	22.11	21.93	1
		12	0	21.11	21.01	20.88	2
		12	6	21.04	21.09	20.95	2
		12	13	20.95	20.99	20.73	2
		25	0	20.97	20.91	20.86	2
5M	256QAM	1	0	21.03	21.01	20.90	2
		1	12	20.90	20.92	20.78	2
		1	24	20.85	20.87	20.68	2
		12	0	20.18	20.12	20.03	3
		12	6	20.11	20.02	19.93	3
		12	13	20.10	19.95	19.92	3
5M	QPSK	25	0	20.10	19.91	19.93	3
		1	0	18.11	18.01	17.93	5
		1	12	18.01	17.91	17.98	5
		1	24	18.05	17.94	17.90	5
		12	0	18.04	17.86	17.82	5
		12	6	17.95	17.88	17.88	5
5M	16QAM	12	13	17.87	17.78	17.84	5
		25	0	17.94	17.83	17.78	5

LTE Conducted Power (Full)								
LTE Band 48								
BW	MCS Index	RB Size	RB Offset	Low	Mid	Mid	High	3GPP MPR (dB)
		Channel		55340	55780	56210	56640	
		Frequency (MHz)		3560	3603	3647	3690	
20M	QPSK	1	0	21.26	21.42	21.32	21.19	0
		1	50	21.22	21.38	21.28	21.15	0
		1	99	21.18	21.35	21.27	21.08	0
		50	0	20.32	20.46	20.39	20.22	1
		50	25	20.27	20.42	20.31	20.18	1
		50	50	20.26	20.37	20.29	20.13	1
20M	16QAM	100	0	20.26	20.41	20.38	20.16	1
		1	0	20.24	20.53	20.40	20.21	1
		1	50	20.23	20.48	20.38	20.22	1
		1	99	20.26	20.46	20.26	20.09	1
		50	0	19.38	19.37	19.39	19.24	2
		50	25	19.41	19.31	19.36	19.30	2
20M	64QAM	50	50	19.25	19.27	19.35	19.26	2
		100	0	19.37	19.31	19.31	19.27	2
		1	0	19.29	19.52	19.40	19.25	2
		1	50	19.28	19.45	19.32	19.18	2
		1	99	19.24	19.41	19.35	19.11	2
		50	0	18.29	18.42	18.39	18.31	3
20M	256QAM	50	25	18.40	18.35	18.39	18.31	3
		50	50	18.24	18.28	18.32	18.17	3
		100	0	18.37	18.31	18.41	18.27	3
		1	0	16.40	16.62	16.47	16.23	5
		1	50	16.36	16.55	16.46	16.20	5
		1	99	16.19	16.52	16.36	16.26	5
20M	256QAM	50	0	16.34	16.45	16.29	16.28	5
		50	25	16.30	16.41	16.25	16.39	5
		50	50	16.33	16.34	16.17	16.15	5
		100	0	16.29	16.38	16.26	16.36	5
		Channel	55315	55765	56215	56665	3GPP MPR	
		Frequency (MHz)	3557.5	3602.5	3647.5	3692.5		
15M	QPSK	1	0	21.24	21.36	21.25	21.17	0
		1	37	21.17	21.32	21.20	21.12	0
		1	74	21.09	21.30	21.22	21.05	0
		36	0	20.27	20.39	20.37	20.12	1
		36	19	20.29	20.33	20.38	20.25	1
		36	39	20.22	20.34	20.28	20.13	1
15M	16QAM	75	0	20.28	20.39	20.32	20.23	1
		1	0	20.21	20.32	20.22	20.12	1
		1	37	20.14	20.36	20.23	20.13	1
		1	74	20.14	20.28	20.20	20.02	1
		36	0	19.32	19.45	19.39	19.13	2
		36	19	19.31	19.33	19.35	19.20	2
15M	64QAM	36	39	19.22	19.32	19.23	19.20	2
		75	0	19.26	19.41	19.28	19.26	2
		1	0	19.18	19.36	19.22	19.17	2
		1	37	19.13	19.34	19.18	19.05	2
		1	74	19.12	19.34	19.23	19.08	2
		36	0	18.26	18.36	18.33	18.15	3
15M	256QAM	36	19	18.29	18.34	18.33	18.27	3
		36	39	18.17	18.28	18.28	18.19	3
		75	0	18.33	18.41	18.33	18.29	3
		1	0	16.21	16.53	16.36	16.12	5
		1	37	16.16	16.38	16.35	16.12	5
		1	74	16.17	16.38	16.26	16.02	5
15M	256QAM	36	0	16.37	16.29	16.34	16.15	5
		36	19	16.31	16.28	16.27	16.26	5
		36	39	16.25	16.20	16.32	16.22	5
		75	0	16.29	16.26	16.24	16.26	5

LTE Conducted Power (Full)								
LTE Band 48								
BW	MCS Index	Channel		55290	55750	56220	56690	3GPP MPR
		Frequency (MHz)		3555	3601	3648	3695	
10M	QPSK	1	0	21.17	21.31	21.18	21.09	0
		1	24	21.08	21.25	21.10	21.11	0
		1	49	21.08	21.28	21.17	21.05	0
		25	0	20.17	20.39	20.31	20.02	1
		25	12	20.26	20.27	20.29	20.15	1
		25	25	20.12	20.34	20.21	20.05	1
10M	16QAM	50	0	20.20	20.31	20.31	20.23	1
		1	0	20.22	20.36	20.15	20.13	1
		1	24	20.15	20.27	20.20	20.03	1
		1	49	20.04	20.22	20.13	20.00	1
		25	0	19.20	19.34	19.31	19.10	2
		25	12	19.19	19.30	19.36	19.18	2
10M	64QAM	25	25	19.18	19.31	19.24	19.06	2
		50	0	19.26	19.34	19.24	19.19	2
		1	0	19.16	19.29	19.15	19.08	2
		1	24	19.11	19.28	19.20	19.10	2
		1	49	19.09	19.29	19.18	19.02	2
		25	0	18.24	18.36	18.28	18.02	3
10M	256QAM	25	12	18.21	18.30	18.38	18.19	3
		25	25	18.19	18.29	18.22	18.08	3
		50	0	18.26	18.35	18.23	18.18	3
		1	0	16.16	16.25	16.14	16.02	5
		1	24	16.04	16.29	16.22	16.06	5
		1	49	16.05	16.21	16.20	15.95	5
5M	QPSK	25	0	16.29	16.36	16.35	16.10	5
		25	12	16.27	16.25	16.32	16.14	5
		25	25	16.18	16.28	16.21	16.18	5
		50	0	16.20	16.38	16.22	16.20	5
		1	0	21.20	21.28	21.15	21.14	0
		1	12	21.09	21.30	21.16	21.07	0
5M	16QAM	1	24	21.03	21.20	21.12	21.02	0
		12	0	20.20	20.39	20.32	20.03	1
		12	6	20.23	20.29	20.38	20.19	1
		12	13	20.15	20.31	20.27	20.07	1
		25	0	20.27	20.32	20.32	20.13	1
		1	0	20.15	20.26	20.21	20.15	1
5M	64QAM	1	12	20.10	20.27	20.13	20.10	1
		1	24	20.07	20.26	20.17	20.05	1
		12	0	19.19	19.30	19.30	19.02	2
		12	6	19.24	19.23	19.31	19.19	2
		12	13	19.16	19.28	19.19	19.13	2
		25	0	19.19	19.31	19.29	19.16	2
5M	256QAM	1	0	19.18	19.32	19.17	19.11	2
		1	12	19.13	19.25	19.20	19.11	2
		1	24	19.00	19.29	19.12	18.99	2
		12	0	18.27	18.30	18.34	18.05	3
		12	6	18.20	18.32	18.29	18.16	3
		12	13	18.12	18.33	18.21	18.13	3
5M	QPSK	25	0	18.21	18.32	18.26	18.18	3
		1	0	16.16	16.24	16.18	16.11	5
		1	12	16.14	16.35	16.13	16.06	5
		1	24	16.04	16.20	16.14	15.96	5
		12	0	16.31	16.37	16.33	16.05	5
		12	6	16.26	16.31	16.29	16.18	5
5M	16QAM	12	13	16.22	16.22	16.19	16.18	5
		25	0	16.25	16.31	16.27	16.19	5

LTE Conducted Power (Full)							
LTE Band 66							
BW	MCS Index	RB Size	RB Offset	Low	Mid	High	3GPP MPR (dB)
		Channel		132072	132322	132572	
		Frequency (MHz)		1720	1745	1770	
20M	QPSK	1	0	22.79	22.82	22.72	0
		1	50	22.74	22.79	22.69	0
		1	99	22.66	22.74	22.57	0
		50	0	21.74	21.79	21.66	1
		50	25	21.73	21.75	21.63	1
		50	50	21.59	21.68	21.50	1
20M	16QAM	100	0	21.63	21.72	21.59	1
		1	0	22.00	22.08	21.96	1
		1	50	21.98	22.05	21.89	1
		1	99	22.00	22.01	21.93	1
		50	0	20.80	20.82	20.75	2
		50	25	20.78	20.79	20.69	2
20M	64QAM	50	50	20.65	20.75	20.63	2
		100	0	20.76	20.76	20.74	2
		1	0	20.83	20.86	20.82	2
		1	50	20.81	20.82	20.81	2
		1	99	20.79	20.79	20.70	2
		50	0	19.68	19.74	19.67	3
20M	256QAM	50	25	19.64	19.72	19.56	3
		50	50	19.57	19.65	19.52	3
		100	0	19.66	19.69	19.66	3
		1	0	17.72	17.82	17.68	5
		1	50	17.79	17.79	17.71	5
		1	99	17.65	17.74	17.65	5
20M	256QAM	50	0	17.71	17.71	17.71	5
		50	25	17.66	17.66	17.58	5
		50	50	17.46	17.56	17.42	5
		100	0	17.57	17.66	17.52	5
		Channel	132047	132322	132597	3GPP MPR	
		Frequency (MHz)	1717.5	1745	1772.5		
15M	QPSK	1	0	22.78	22.80	22.69	0
		1	37	22.71	22.78	22.66	0
		1	74	22.63	22.67	22.51	0
		36	0	21.70	21.74	21.61	1
		36	19	21.69	21.71	21.71	1
		36	39	21.58	21.68	21.45	1
15M	16QAM	75	0	21.63	21.67	21.56	1
		1	0	21.94	22.04	21.95	1
		1	37	21.93	22.02	21.82	1
		1	74	21.92	21.92	21.92	1
		36	0	20.74	20.78	20.69	2
		36	19	20.78	20.69	20.68	2
15M	64QAM	36	39	20.61	20.65	20.63	2
		75	0	20.76	20.75	20.66	2
		1	0	20.73	20.83	20.72	2
		1	37	20.71	20.77	20.81	2
		1	74	20.76	20.74	20.63	2
		36	0	19.59	19.64	19.59	3
15M	256QAM	36	19	19.55	19.62	19.53	3
		36	39	19.56	19.65	19.42	3
		75	0	19.57	19.62	19.59	3
		1	0	17.71	17.76	17.59	5
		1	37	17.77	17.79	17.67	5
		1	74	17.61	17.70	17.57	5
15M	256QAM	36	0	17.71	17.66	17.70	5
		36	19	17.58	17.65	17.50	5
		36	39	17.36	17.55	17.41	5
		75	0	17.56	17.63	17.44	5

LTE Conducted Power (Full)							
LTE Band 66							
BW	MCS Index	Channel		132022	132322	132622	3GPP MPR
		Frequency (MHz)		1715	1745	1775	
10M	QPSK	1	0	22.70	22.77	22.69	0
		1	24	22.68	22.68	22.63	0
		1	49	22.63	22.67	22.50	0
		25	0	21.66	21.69	21.61	1
		25	12	21.69	21.69	21.67	1
		25	25	21.53	21.61	21.42	1
10M	16QAM	50	0	21.58	21.62	21.55	1
		1	0	21.89	21.95	21.88	1
		1	24	21.92	21.92	21.73	1
		1	49	21.89	21.90	21.91	1
		25	0	20.73	20.76	20.68	2
		25	12	20.74	20.63	20.62	2
10M	64QAM	25	25	20.61	20.56	20.60	2
		50	0	20.74	20.72	20.63	2
		1	0	20.70	20.74	20.72	2
		1	24	20.64	20.68	20.75	2
		1	49	20.76	20.72	20.56	2
		25	0	19.54	19.61	19.54	3
10M	256QAM	25	12	19.51	19.59	19.45	3
		25	25	19.49	19.55	19.42	3
		50	0	19.53	19.54	19.56	3
		1	0	17.70	17.74	17.54	5
		1	24	17.77	17.71	17.62	5
		1	49	17.58	17.69	17.50	5
5M	QPSK	25	0	17.70	17.60	17.68	5
		25	12	17.48	17.57	17.48	5
		25	25	17.35	17.54	17.40	5
		50	0	17.55	17.61	17.39	5
		1	0	22.69	22.68	22.66	0
		1	12	22.64	22.68	22.55	0
5M	16QAM	1	24	22.62	22.58	22.42	0
		12	0	21.62	21.66	21.51	1
		12	6	21.61	21.61	21.63	1
		12	13	21.53	21.53	21.39	1
		25	0	21.52	21.58	21.46	1
		1	0	21.81	21.90	21.82	1
5M	64QAM	1	12	21.82	21.87	21.64	1
		1	24	21.88	21.84	21.91	1
		12	0	20.69	20.75	20.65	2
		12	6	20.70	20.53	20.57	2
		12	13	20.52	20.46	20.52	2
		25	0	20.66	20.62	20.56	2
5M	256QAM	1	0	20.63	20.68	20.64	2
		1	12	20.61	20.59	20.65	2
		1	24	20.76	20.68	20.46	2
		12	0	19.49	19.57	19.51	3
		12	6	19.43	19.49	19.36	3
		12	13	19.42	19.48	19.36	3
5M	QPSK	25	0	19.48	19.44	19.46	3
		1	0	17.65	17.68	17.49	5
		1	12	17.75	17.63	17.61	5
		1	24	17.54	17.67	17.49	5
		12	0	17.65	17.59	17.62	5
		12	6	17.41	17.52	17.40	5
5M	16QAM	12	13	17.27	17.48	17.40	5
		25	0	17.47	17.56	17.29	5

LTE Conducted Power (Full)									
LTE Band 66									
BW	MCS Index	Channel		131987	132322	132657	3GPP MPR		
		Frequency (MHz)		1711.5	1745	1778.5			
3M	QPSK	1	0	22.64	22.61	22.57	0		
		1	7	22.63	22.64	22.55	0		
		1	14	22.60	22.55	22.39	0		
		8	0	21.55	21.66	21.48	1		
		8	3	21.52	21.53	21.60	1		
		8	7	21.44	21.53	21.39	1		
3M	16QAM	15	0	21.43	21.54	21.46	1		
		1	0	21.78	21.88	21.78	1		
		1	7	21.76	21.86	21.60	1		
		1	14	21.80	21.82	21.87	1		
		8	0	20.63	20.72	20.57	2		
		8	3	20.63	20.43	20.47	2		
3M	64QAM	8	7	20.45	20.36	20.48	2		
		15	0	20.65	20.53	20.55	2		
		1	0	20.61	20.68	20.58	2		
		1	7	20.51	20.57	20.65	2		
		1	14	20.72	20.65	20.45	2		
		8	0	19.45	19.54	19.45	3		
3M	256QAM	8	3	19.33	19.41	19.34	3		
		8	7	19.41	19.45	19.27	3		
		15	0	19.38	19.40	19.36	3		
		1	0	17.59	17.65	17.48	5		
		1	7	17.70	17.57	17.52	5		
		1	14	17.48	17.66	17.41	5		
3M	256QAM	8	0	17.61	17.55	17.59	5		
		8	3	17.36	17.44	17.36	5		
		8	7	17.21	17.43	17.35	5		
		15	0	17.39	17.48	17.27	5		
		BW	MCS Index	Channel		131979	132322	132665	3GPP MPR
				Frequency (MHz)		1710.7	1745	1779.3	
1.4M	QPSK	1	0	22.56	22.48	22.54	0		
		1	2	22.52	22.61	22.44	0		
		1	5	22.49	22.41	22.28	0		
		3	0	22.42	22.45	22.21	0		
		3	1	22.39	22.42	22.15	0		
		3	3	22.42	22.35	22.11	0		
1.4M	16QAM	6	0	21.43	21.38	21.28	1		
		1	0	21.73	21.79	21.74	1		
		1	2	21.73	21.70	21.44	1		
		1	5	21.75	21.67	21.77	1		
		3	0	21.47	21.66	21.51	1		
		3	1	21.60	21.46	21.40	1		
1.4M	64QAM	3	3	21.43	21.39	21.44	1		
		6	0	20.61	20.55	20.42	2		
		1	0	20.50	20.50	20.57	2		
		1	2	20.49	20.48	20.48	2		
		1	5	20.61	20.53	20.26	2		
		3	0	20.40	20.41	20.42	2		
1.4M	256QAM	3	1	20.36	20.40	20.28	2		
		3	3	20.22	20.33	20.27	2		
		6	0	19.44	19.30	19.30	3		
		1	0	17.55	17.52	17.48	5		
		1	2	17.65	17.51	17.42	5		
		1	5	17.43	17.60	17.38	5		
1.4M	256QAM	3	0	17.55	17.51	17.62	5		
		3	1	17.26	17.42	17.24	5		
		3	3	17.14	17.30	17.22	5		
		6	0	17.34	17.55	17.17	5		

LTE Conducted Power (Full)							
LTE Band 71							
BW	MCS Index	RB Size	RB Offset	Low	Mid	High	3GPP MPR (dB)
		Channel		133222	133297	133372	
		Frequency (MHz)		673	680.5	688	
20M	QPSK	1	0	23.04	23.22	23.12	0
		1	50	23.01	23.11	23.09	0
		1	99	22.95	23.03	22.95	0
		50	0	21.86	21.96	21.92	1
		50	25	21.77	21.91	21.83	1
		50	50	21.71	21.82	21.81	1
		100	0	21.86	21.89	21.87	1
20M	16QAM	1	0	22.16	22.23	22.22	1
		1	50	22.06	22.19	22.12	1
		1	99	21.98	22.14	22.07	1
		50	0	20.88	21.01	20.97	2
		50	25	20.84	20.95	20.94	2
		50	50	20.81	20.89	20.83	2
		100	0	20.80	20.93	20.88	2
20M	64QAM	1	0	21.30	21.36	21.34	2
		1	50	21.17	21.27	21.24	2
		1	99	21.10	21.15	21.11	2
		50	0	20.27	20.43	20.36	3
		50	25	20.31	20.39	20.34	3
		50	50	20.14	20.34	20.24	3
		100	0	20.29	20.37	20.37	3
20M	256QAM	1	0	18.43	18.52	18.50	5
		1	50	18.34	18.45	18.43	5
		1	99	18.37	18.42	18.39	5
		50	0	18.27	18.39	18.30	5
		50	25	18.33	18.37	18.35	5
		50	50	18.22	18.31	18.24	5
		100	0	18.22	18.35	18.30	5
BW	MCS Index	Channel		133197	133297	133397	3GPP MPR
		Frequency (MHz)		670.5	680.5	690.5	
15M	QPSK	1	0	22.98	23.15	23.06	0
		1	37	22.94	23.02	23.01	0
		1	74	22.86	22.94	22.87	0
		36	0	21.56	21.90	21.84	1
		36	19	21.72	21.85	21.75	1
		36	39	21.71	21.77	21.75	1
		75	0	21.79	21.84	21.80	1
15M	16QAM	1	0	22.10	22.17	22.15	1
		1	37	21.98	22.13	22.03	1
		1	74	21.90	22.04	21.96	1
		36	0	20.83	20.95	20.89	2
		36	19	20.75	20.86	20.86	2
		36	39	20.74	20.79	20.74	2
		75	0	20.73	20.85	20.78	2
15M	64QAM	1	0	21.21	21.29	21.28	2
		1	37	21.07	21.22	21.16	2
		1	74	21.05	21.09	21.02	2
		36	0	20.17	20.36	20.30	3
		36	19	20.24	20.31	20.23	3
		36	39	20.05	20.24	20.16	3
		75	0	20.21	20.29	20.32	3
15M	256QAM	1	0	18.35	18.41	18.41	5
		1	37	18.24	18.36	18.36	5
		1	74	18.29	18.32	18.29	5
		36	0	18.20	18.34	18.23	5
		36	19	18.25	18.29	18.26	5
		36	39	18.15	18.21	18.16	5
		75	0	18.14	18.26	18.20	5

LTE Conducted Power (Full)									
LTE Band 71									
BW	MCS Index	Channel		133172	133297	133422	3GPP MPR		
		Frequency (MHz)		668	680.5	693			
10M	QPSK	1	0	22.97	23.12	23.04	0		
		1	24	22.95	23.06	22.98	0		
		1	49	22.88	22.96	22.87	0		
		25	0	21.52	21.89	21.84	1		
		25	12	21.70	21.80	21.73	1		
		25	25	21.73	21.72	21.74	1		
10M	16QAM	50	0	21.81	21.79	21.77	1		
		1	0	22.05	22.17	22.13	1		
		1	24	21.96	22.11	22.01	1		
		1	49	21.91	22.05	21.98	1		
		25	0	20.80	20.96	20.91	2		
		25	12	20.75	20.86	20.88	2		
10M	64QAM	25	25	20.73	20.79	20.74	2		
		50	0	20.73	20.85	20.77	2		
		1	0	21.20	21.30	21.24	2		
		1	24	21.11	21.17	21.16	2		
		1	49	21.03	21.06	21.02	2		
		25	0	20.18	20.32	20.28	3		
10M	256QAM	25	12	20.24	20.29	20.28	3		
		25	25	20.03	20.25	20.18	3		
		50	0	20.24	20.31	20.30	3		
		1	0	18.35	18.45	18.39	5		
		1	24	18.23	18.38	18.37	5		
		1	49	18.28	18.34	18.28	5		
10M	256QAM	25	0	18.19	18.30	18.22	5		
		25	12	18.23	18.32	18.27	5		
		25	25	18.15	18.22	18.19	5		
		50	0	18.12	18.27	18.24	5		
		BW	MCS Index	Channel		133147	133297	133447	3GPP MPR
		Frequency (MHz)		665.5	680.5	695.5			
5M	QPSK	1	0	22.91	23.07	22.93	0		
		1	12	22.86	22.96	22.92	0		
		1	24	22.81	22.90	22.80	0		
		12	0	21.75	21.81	21.77	1		
		12	6	21.61	21.75	21.65	1		
		12	13	21.67	21.62	21.68	1		
5M	16QAM	25	0	21.74	21.72	21.67	1		
		1	0	21.99	22.10	22.03	1		
		1	12	21.89	22.03	21.94	1		
		1	24	21.84	21.98	21.90	1		
		12	0	20.74	20.85	20.83	2		
		12	6	20.69	20.79	20.83	2		
5M	64QAM	12	13	20.63	20.73	20.64	2		
		25	0	20.67	20.78	20.69	2		
		1	0	21.11	21.21	21.14	2		
		1	12	21.06	21.12	21.09	2		
		1	24	20.98	20.95	20.91	2		
		12	0	20.07	20.23	20.18	3		
5M	256QAM	12	6	20.19	20.18	20.23	3		
		12	13	19.98	20.20	20.10	3		
		25	0	20.14	20.25	20.24	3		
		1	0	18.30	18.34	18.28	5		
		1	12	18.13	18.30	18.31	5		
		1	24	18.22	18.24	18.21	5		
5M	256QAM	12	0	18.14	18.25	18.15	5		
		12	6	18.14	18.27	18.18	5		
		12	13	18.06	18.12	18.14	5		
		25	0	18.07	18.17	18.15	5		



NR Conducted Power (Full)

NR Band 2

BW	MCS Index	RB Size	RB Offset	Low	Mid	High	3GPP MPR (dB)
		Channel		372000	376000	380000	
		Frequency (MHz)		1860	1880	1900	
20M	DFT-S PI/2 BPSK	1	1	22.87	22.92	22.74	0
20M	DFT-S QPSK	1	1	22.88	22.93	22.75	0
		1	53	22.86	22.91	22.73	0
		1	104	22.84	22.89	22.71	0
		50	0	21.89	21.94	21.76	1
		50	28	22.81	22.86	22.68	0
		50	56	21.79	21.84	21.66	1
		100	0	21.87	21.92	21.74	1
20M	DFT-S 16QAM	1	1	21.74	21.79	21.61	1
20M	DFT-S 64QAM	1	1	20.57	20.62	20.45	2.5
20M	DFT-S 256QAM	1	1	18.45	18.52	18.33	4.5
20M	CP QPSK	1	1	21.19	21.24	21.07	1.5
BW	MCS Index	Channel		371500	376000	380500	3GPP MPR
		Frequency (MHz)		1857.5	1880	1902.5	
15M	DFT-S PI/2 BPSK	1	1	22.82	22.83	22.66	0
15M	DFT-S QPSK	1	1	22.75	22.78	22.61	0
		1	40	22.70	22.82	22.64	0
		1	77	22.75	22.69	22.64	0
		36	0	21.73	21.87	21.57	1
		36	22	22.70	22.68	22.58	0
		36	43	21.69	21.68	21.47	1
		75	0	21.79	21.75	21.65	1
15M	DFT-S 16QAM	1	1	21.59	21.65	21.50	1
15M	DFT-S 64QAM	1	1	20.40	20.44	20.25	2.5
15M	DFT-S 256QAM	1	1	18.35	18.43	18.24	4.5
15M	CP QPSK	1	1	21.04	21.11	20.89	1.5



NR Conducted Power (Full)							
NR Band 2							
BW	MCS Index	Channel		371000	376000	381000	3GPP MPR
		Frequency (MHz)		1855	1880	1905	
10M	DFT-S PI/2 BPSK	1	1	22.76	22.76	22.63	0
10M	DFT-S QPSK	1	1	22.71	22.75	22.57	0
		1	26	22.80	22.85	22.66	0
		1	50	22.66	22.83	22.52	0
		25	0	21.74	21.76	21.59	1
		25	14	22.76	22.81	22.61	0
		25	27	21.68	21.75	21.61	1
		50	0	21.69	21.78	21.64	1
10M	DFT-S 16QAM	1	1	21.54	21.73	21.42	1
10M	DFT-S 64QAM	1	1	20.51	20.56	20.27	2.5
10M	DFT-S 256QAM	1	1	18.30	18.38	18.24	4.5
10M	CP QPSK	1	1	21.13	21.13	20.91	1.5
BW	MCS Index	Channel		370500	376000	381500	3GPP MPR
		Frequency (MHz)		1852.5	1880	1907.5	
5M	DFT-S PI/2 BPSK	1	1	22.75	22.75	22.60	0
5M	DFT-S QPSK	1	1	22.78	22.88	22.57	0
		1	13	22.78	22.80	22.67	0
		1	23	22.69	22.84	22.64	0
		12	0	21.79	21.75	21.58	1
		12	7	22.64	22.75	22.50	0
		12	13	21.60	21.72	21.59	1
		25	0	21.74	21.73	21.61	1
5M	DFT-S 16QAM	1	1	21.69	21.60	21.46	1
5M	DFT-S 64QAM	1	1	20.47	20.46	20.33	2.5
5M	DFT-S 256QAM	1	1	18.35	18.34	18.24	4.5
5M	CP QPSK	1	1	21.10	21.04	20.98	1.5

NR Conducted Power (Full)							
NR Band 5							
BW	MCS Index	RB Size	RB Offset	Low	Mid	High	3GPP MPR (dB)
		Channel		166800	167300	167800	
		Frequency (MHz)		834	836.5	839	
20M	DFT-S PI/2 BPSK	1	1	22.57	22.64	22.46	0
20M	DFT-S QPSK	1	1	22.62	22.69	22.51	0
		1	53	22.34	22.41	22.23	0
		1	104	22.24	22.31	22.13	0
		50	0	21.58	21.65	21.47	1
		50	28	22.48	22.55	22.37	0
		50	56	21.37	21.44	21.26	1
		100	0	21.54	21.61	21.43	1
20M	DFT-S 16QAM	1	1	21.50	21.57	21.39	1
20M	DFT-S 64QAM	1	1	20.24	20.31	20.14	2.5
20M	DFT-S 256QAM	1	1	18.21	18.33	18.17	4.5
20M	CP QPSK	1	1	21.10	21.17	21.00	1.5
BW	MCS Index	Channel		166300	167300	168300	3GPP MPR
		Frequency (MHz)		831.5	836.5	841.5	
15M	DFT-S PI/2 BPSK	1	1	22.46	22.54	22.33	0
15M	DFT-S QPSK	1	1	22.49	22.56	22.45	0
		1	40	22.22	22.22	22.18	0
		1	77	22.14	22.13	22.04	0
		36	0	21.49	21.58	21.30	1
		36	22	22.38	22.35	22.25	0
		36	43	21.28	21.30	21.08	1
		75	0	21.47	21.48	21.30	1
15M	DFT-S 16QAM	1	1	21.40	21.40	21.26	1
15M	DFT-S 64QAM	1	1	20.19	20.18	20.04	2.5
15M	DFT-S 256QAM	1	1	18.09	18.25	18.06	4.5
15M	CP QPSK	1	1	20.90	21.06	20.93	1.5

NR Conducted Power (Full)							
NR Band 5							
BW	MCS Index	Channel		165800	167300	168800	3GPP MPR
		Frequency (MHz)		829	836.5	844	
10M	DFT-S PI/2 BPSK	1	1	22.49	22.56	22.28	0
10M	DFT-S QPSK	1	1	22.44	22.50	22.40	0
		1	26	22.24	22.31	22.14	0
		1	50	22.10	22.13	22.08	0
		25	0	21.45	21.46	21.33	1
		25	14	22.33	22.46	22.30	0
		25	27	21.19	21.34	21.18	1
10M	DFT-S 16QAM	1	1	21.43	21.50	21.27	1
10M	DFT-S 64QAM	1	1	20.17	20.15	19.98	2.5
10M	DFT-S 256QAM	1	1	18.06	18.22	18.06	4.5
10M	CP QPSK	1	1	21.03	20.98	20.84	1.5
BW	MCS Index	Channel		165300	167300	169300	3GPP MPR
		Frequency (MHz)		826.5	836.5	846.5	
5M	DFT-S PI/2 BPSK	1	1	22.38	22.45	22.30	0
5M	DFT-S QPSK	1	1	22.45	22.57	22.36	0
		1	13	22.14	22.21	22.03	0
		1	23	22.08	22.21	22.05	0
		12	0	21.52	21.48	21.28	1
		12	7	22.42	22.47	22.22	0
		12	13	21.26	21.36	21.10	1
5M	DFT-S 16QAM	1	1	21.43	21.45	21.28	1
5M	DFT-S 64QAM	1	1	20.13	20.23	19.98	2.5
5M	DFT-S 256QAM	1	1	18.11	18.17	18.00	4.5
5M	CP QPSK	1	1	20.91	20.98	20.95	1.5



NR Conducted Power (Full)

NR Band 7

BW	MCS Index	Channel		504000	507000	510000	3GPP MPR
		Frequency (MHz)		2520	2535	2550	
40M	DFT-S PI/2 BPSK	1	1	23.20	23.31	23.26	0
40M	DFT-S QPSK	1	1	23.21	23.32	23.27	0
		1	108	23.10	23.21	23.16	0
		1	214	23.08	23.19	23.14	0
		108	0	22.25	22.36	22.31	1
		108	54	23.20	23.31	23.26	0
		108	108	22.16	22.27	22.22	1
		216	0	22.15	22.26	22.21	1
40M	DFT-S 16QAM	1	1	22.11	22.22	22.17	1
40M	DFT-S 64QAM	1	1	20.89	20.99	20.94	2.5
40M	DFT-S 256QAM	1	1	18.64	18.75	18.68	4.5
40M	CP QPSK	1	1	21.72	21.83	21.78	1.5

NR Conducted Power (Full)							
NR Band 7							
BW	MCS Index	Channel		503000	507000	511000	3GPP MPR
		Frequency (MHz)		2515	2535	2555	
30M	DFT-S PI/2 BPSK	1	1	23.09	23.18	23.08	0
30M	DFT-S QPSK	1	1	23.14	23.21	23.18	0
		1	80	23.00	23.16	23.08	0
		1	158	22.90	22.99	22.94	0
		80	0	22.09	22.16	22.17	1
		80	40	23.13	23.24	23.13	0
		80	80	22.10	22.11	22.09	1
		160	0	21.96	22.16	22.16	1
30M	DFT-S 16QAM	1	1	22.02	22.06	22.02	1
30M	DFT-S 64QAM	1	1	20.71	20.93	20.81	2.5
30M	DFT-S 256QAM	1	1	18.52	18.67	18.52	4.5
30M	CP QPSK	1	1	21.67	21.76	21.72	1.5
BW	MCS Index	Channel		502500	507000	511500	3GPP MPR
		Frequency (MHz)		2512.5	2535	2557.5	
25M	DFT-S PI/2 BPSK	1	1	23.04	23.21	23.16	0
25M	DFT-S QPSK	1	1	23.04	23.22	23.20	0
		1	67	23.04	23.06	22.98	0
		1	131	22.90	23.12	23.02	0
		64	0	22.14	22.25	22.12	1
		64	35	23.05	23.20	23.15	0
		64	69	21.99	22.19	22.08	1
		128	0	22.02	22.08	22.05	1
25M	DFT-S 16QAM	1	1	22.00	22.10	22.04	1
25M	DFT-S 64QAM	1	1	20.83	20.86	20.84	2.5
25M	DFT-S 256QAM	1	1	18.56	18.64	18.55	4.5
25M	CP QPSK	1	1	21.55	21.75	21.63	1.5



NR Conducted Power (Full)							
NR Band 7							
BW	MCS Index	Channel		502000	507000	512000	3GPP MPR
		Frequency (MHz)		2510	2535	2560	
20M	DFT-S PI/2 BPSK	1	1	23.14	23.22	23.16	0
20M	DFT-S QPSK	1	1	23.10	23.17	23.11	0
		1	53	23.03	23.14	23.07	0
		1	104	22.91	23.12	22.94	0
		50	0	22.07	22.22	22.20	1
		50	28	23.01	23.13	23.14	0
		50	56	22.08	22.09	22.03	1
		100	0	22.08	22.10	22.06	1
20M	DFT-S 16QAM	1	1	21.91	22.14	22.11	1
20M	DFT-S 64QAM	1	1	20.75	20.93	20.76	2.5
20M	DFT-S 256QAM	1	1	18.47	18.61	18.56	4.5
20M	CP QPSK	1	1	21.63	21.65	21.67	1.5
BW	MCS Index	Channel		501500	507000	512500	3GPP MPR
		Frequency (MHz)		2507.5	2535	2562.5	
15M	DFT-S PI/2 BPSK	1	1	23.08	23.21	23.06	0
15M	DFT-S QPSK	1	1	23.11	23.16	23.16	0
		1	40	22.92	23.04	23.10	0
		1	77	23.01	23.00	23.06	0
		36	0	22.14	22.24	22.14	1
		36	22	23.08	23.15	23.09	0
		36	43	21.96	22.07	22.08	1
		75	0	22.02	22.12	22.16	1
15M	DFT-S 16QAM	1	1	21.95	22.03	22.05	1
15M	DFT-S 64QAM	1	1	20.74	20.79	20.78	2.5
15M	DFT-S 256QAM	1	1	18.55	18.57	18.56	4.5
15M	CP QPSK	1	1	21.62	21.74	21.66	1.5

NR Conducted Power (Full)							
NR Band 7							
BW	MCS Index	Channel		501000	507000	513000	3GPP MPR
		Frequency (MHz)		2505	2535	2565	
10M	DFT-S PI/2 BPSK	1	1	23.15	23.20	23.20	0
10M	DFT-S QPSK	1	1	23.13	23.15	23.21	0
		1	26	22.98	23.06	23.02	0
		1	50	22.90	23.11	22.97	0
		25	0	22.14	22.27	22.15	1
		25	14	23.03	23.23	23.21	0
		25	27	22.06	22.19	22.14	1
		50	0	22.09	22.20	22.05	1
10M	DFT-S 16QAM	1	1	22.01	22.02	22.01	1
10M	DFT-S 64QAM	1	1	20.75	20.83	20.77	2.5
10M	DFT-S 256QAM	1	1	18.38	18.53	18.41	4.5
10M	CP QPSK	1	1	21.59	21.71	21.59	1.5
BW	MCS Index	Channel		500500	507000	513500	3GPP MPR
		Frequency (MHz)		2502.5	2535	2567.5	
5M	DFT-S PI/2 BPSK	1	1	23.14	23.18	23.18	0
5M	DFT-S QPSK	1	1	23.13	23.23	23.09	0
		1	13	22.97	23.07	23.10	0
		1	23	22.95	23.09	23.04	0
		12	0	22.07	22.29	22.11	1
		12	7	23.11	23.22	23.13	0
		12	13	22.07	22.14	22.14	1
		25	0	22.03	22.20	22.02	1
5M	DFT-S 16QAM	1	1	21.95	22.04	22.07	1
5M	DFT-S 64QAM	1	1	20.71	20.82	20.78	2.5
5M	DFT-S 256QAM	1	1	18.40	18.49	18.46	4.5
5M	CP QPSK	1	1	21.56	21.77	21.62	1.5



NR Conducted Power (Full)							
NR Band 12							
BW	MCS Index	RB Size	RB Offset	Low	Mid	High	3GPP MPR (dB)
		Channel		141300	141500	141700	
		Frequency (MHz)		706.5	707.5	708.5	
15M	DFT-S PI/2 BPSK	1	1	22.71	22.81	22.67	0
15M	DFT-S QPSK	1	1	22.86	22.96	22.83	0
		1	40	22.75	22.85	22.72	0
		1	77	22.72	22.84	22.69	0
		36	0	21.88	21.95	21.88	1
		36	22	22.82	22.92	22.72	0
		36	43	21.82	21.89	21.72	1
		75	0	21.89	21.99	21.80	1
15M	DFT-S 16QAM	1	1	21.79	21.82	21.73	1
15M	DFT-S 64QAM	1	1	20.45	20.53	20.35	2.5
15M	DFT-S 256QAM	1	1	18.61	18.62	18.57	4.5
15M	CP QPSK	1	1	21.35	21.39	21.25	1.5
BW	MCS Index	Channel		140800	141500	142200	3GPP MPR
		Frequency (MHz)		704	707.5	711	
10M	DFT-S PI/2 BPSK	1	1	22.68	22.79	22.57	0
10M	DFT-S QPSK	1	1	22.79	22.94	22.76	0
		1	26	22.70	22.82	22.63	0
		1	50	22.72	22.82	22.71	0
		25	0	21.81	21.87	21.87	1
		25	14	22.80	22.84	22.67	0
		25	27	21.76	21.83	21.71	1
		50	0	21.88	21.85	21.78	1
10M	DFT-S 16QAM	1	1	21.76	21.74	21.72	1
10M	DFT-S 64QAM	1	1	20.39	20.46	20.34	2.5
10M	DFT-S 256QAM	1	1	18.58	18.61	18.53	4.5
10M	CP QPSK	1	1	21.32	21.39	21.17	1.5



NR Conducted Power (Full)							
NR Band 12							
BW	MCS Index	Channel		140300	141500	142700	3GPP MPR
		Frequency (MHz)		701.5	707.5	713.5	
5M	DFT-S PI/2 BPSK	1	1	22.60	22.70	22.57	0
5M	DFT-S QPSK	1	1	22.79	22.89	22.72	0
		1	13	22.66	22.75	22.59	0
		1	23	22.70	22.82	22.66	0
		12	0	21.80	21.81	21.79	1
		12	7	22.75	22.80	22.65	0
		12	13	21.68	21.74	21.62	1
		25	0	21.79	21.94	21.75	1
5M	DFT-S 16QAM	1	1	21.68	21.64	21.67	1
5M	DFT-S 64QAM	1	1	20.39	20.46	20.29	2.5
5M	DFT-S 256QAM	1	1	18.50	18.58	18.46	4.5
5M	CP QPSK	1	1	21.29	21.35	21.10	1.5



NR Conducted Power (Full)

NR Band 13

BW	MCS Index	RB Size	RB Offset				3GPP MPR (dB)
		Channel		156400			
		Frequency (MHz)		782			
10M	DFT-S PI/2 BPSK	1	1		22.91		0
10M	DFT-S QPSK	1	1		22.99		0
		1	26		22.95		0
		1	50		22.89		0
		25	0		21.95		1
		25	14		22.86		0
		25	27		21.91		1
		50	0		21.94		1
10M	DFT-S 16QAM	1	1		21.82		1
10M	DFT-S 64QAM	1	1		20.70		2.5
10M	DFT-S 256QAM	1	1		18.43		4.5
10M	CP QPSK	1	1		21.42		1.5
BW	MCS Index	Channel		155900	156400	156900	3GPP MPR
		Frequency (MHz)		779.5	782	784.5	
5M	DFT-S PI/2 BPSK	1	1	22.81	22.90	22.76	0
5M	DFT-S QPSK	1	1	22.92	22.93	22.87	0
		1	13	22.79	22.86	22.77	0
		1	23	22.87	22.85	22.80	0
		12	0	21.92	21.95	21.87	1
		12	7	22.75	22.82	22.68	0
		12	13	21.82	21.91	21.72	1
		25	0	21.82	21.85	21.84	1
5M	DFT-S 16QAM	1	1	21.71	21.76	21.62	1
5M	DFT-S 64QAM	1	1	20.60	20.70	20.53	2.5
5M	DFT-S 256QAM	1	1	18.38	18.41	18.30	4.5
5M	CP QPSK	1	1	21.40	21.37	21.37	1.5



NR Conducted Power (Full)							
NR Band 14							
BW	MCS Index	RB Size	RB Offset		Mid		3GPP MPR (dB)
		Channel			158600		
		Frequency (MHz)			793		
10M	DFT-S PI/2 BPSK	1	1		23.06		0
10M	DFT-S QPSK	1	1		23.12		0
		1	26		23.06		0
		1	50		22.98		0
		25	0		22.05		1
		25	14		23.04		0
		25	27		22.02		1
		50	0		21.93		1
10M	DFT-S 16QAM	1	1		21.99		1
10M	DFT-S 64QAM	1	1		20.69		2.5
10M	DFT-S 256QAM	1	1		18.65		4.5
10M	CP QPSK	1	1		21.55		1.5
BW	MCS Index	Channel		158100	158600	159100	3GPP MPR
		Frequency (MHz)		790.5	793	795.5	
5M	DFT-S PI/2 BPSK	1	1	22.90	22.95	22.88	0
5M	DFT-S QPSK	1	1	23.01	23.02	22.92	0
		1	13	22.97	22.96	23.03	0
		1	23	22.80	22.97	22.78	0
		12	0	21.95	22.00	21.82	1
		12	7	22.94	23.01	22.85	0
		12	13	21.88	21.98	21.85	1
		25	0	21.83	21.90	21.63	1
5M	DFT-S 16QAM	1	1	21.92	21.99	21.85	1
5M	DFT-S 64QAM	1	1	20.57	20.65	20.58	2.5
5M	DFT-S 256QAM	1	1	18.58	18.61	18.54	4.5
5M	CP QPSK	1	1	21.44	21.50	21.39	1.5



NR Conducted Power (Full)							
NR Band 25							
BW	MCS Index	RB Size	RB Offset	Low	Mid	High	3GPP MPR (dB)
		Channel		374000	376500	379000	
		Frequency (MHz)		1870	1882.5	1895	
40M	DFT-S PI/2 BPSK	1	1	22.87	22.92	22.66	0
40M	DFT-S QPSK	1	1	22.96	23.01	22.75	0
		1	108	22.89	22.94	22.68	0
		1	214	22.79	22.84	22.58	0
		108	0	21.94	21.99	21.74	1
		108	54	22.92	22.97	22.71	0
		108	108	21.81	21.86	21.61	1
		216	0	21.96	22.01	21.76	1
40M	DFT-S 16QAM	1	1	21.88	21.93	21.68	1
40M	DFT-S 64QAM	1	1	20.63	20.68	20.44	2.5
40M	DFT-S 256QAM	1	1	18.61	18.66	18.55	4.5
40M	CP QPSK	1	1	21.42	21.47	21.22	1.5
BW	MCS Index	Channel		373000	376500	380000	3GPP MPR
		Frequency (MHz)		1865	1882.5	1900	
30M	DFT-S PI/2 BPSK	1	1	22.85	22.88	22.65	0
30M	DFT-S QPSK	1	1	22.92	22.97	22.74	0
		1	80	22.87	22.91	22.66	0
		1	158	22.75	22.82	22.58	0
		80	0	21.92	21.96	21.74	1
		80	40	22.91	22.94	22.70	0
		80	80	21.79	21.83	21.60	1
		160	0	21.95	21.99	21.75	1
30M	DFT-S 16QAM	1	1	21.86	21.90	21.68	1
30M	DFT-S 64QAM	1	1	20.61	20.65	20.43	2.5
30M	DFT-S 256QAM	1	1	18.57	18.64	18.54	4.5
30M	CP QPSK	1	1	21.41	21.42	21.23	1.5



NR Conducted Power (Full)							
NR Band 25							
BW	MCS Index	Channel		372500	376500	380500	3GPP MPR
		Frequency (MHz)		1862.5	1882.5	1902.5	
25M	DFT-S PI/2 BPSK	1	1	22.82	22.85	22.64	0
25M	DFT-S QPSK	1	1	22.91	22.95	22.74	0
		1	67	22.85	22.84	22.67	0
		1	131	22.71	22.78	22.57	0
		64	0	21.90	21.93	21.75	1
		64	35	22.87	22.90	22.71	0
		64	69	21.78	21.79	21.60	1
		128	0	21.93	21.95	21.74	1
25M	DFT-S 16QAM	1	1	21.85	21.87	21.68	1
25M	DFT-S 64QAM	1	1	20.59	20.61	20.41	2.5
25M	DFT-S 256QAM	1	1	18.54	18.20	18.53	4.5
25M	CP QPSK	1	1	21.36	21.39	21.22	1.5
BW	MCS Index	Channel		372000	376500	381000	3GPP MPR
		Frequency (MHz)		1860	1882.5	1905	
20M	DFT-S PI/2 BPSK	1	1	22.81	22.81	22.57	0
20M	DFT-S QPSK	1	1	22.88	22.93	22.68	0
		1	53	22.82	22.81	22.62	0
		1	104	22.69	22.74	22.50	0
		50	0	21.87	21.91	21.70	1
		50	28	22.84	22.85	22.68	0
		50	56	21.75	21.77	21.55	1
		100	0	21.91	21.93	21.71	1
20M	DFT-S 16QAM	1	1	21.83	21.85	21.65	1
20M	DFT-S 64QAM	1	1	20.56	20.52	20.36	2.5
20M	DFT-S 256QAM	1	1	18.52	18.18	18.47	4.5
20M	CP QPSK	1	1	21.35	21.35	21.18	1.5



NR Conducted Power (Full)							
NR Band 25							
BW	MCS Index	Channel		371500	376500	381500	3GPP MPR
		Frequency (MHz)		1857.5	1882.5	1907.5	
15M	DFT-S PI/2 BPSK	1	1	22.81	22.75	22.47	0
15M	DFT-S QPSK	1	1	22.81	22.95	22.67	0
		1	40	22.78	22.79	22.54	0
		1	77	22.61	22.71	22.44	0
		36	0	21.84	21.93	21.61	1
		36	22	22.73	22.86	22.60	0
		36	43	21.66	21.74	21.55	1
		75	0	21.90	21.93	21.60	1
15M	DFT-S 16QAM	1	1	21.73	21.86	21.55	1
15M	DFT-S 64QAM	1	1	20.43	20.50	20.26	2.5
15M	DFT-S 256QAM	1	1	18.46	18.56	18.41	4.5
15M	CP QPSK	1	1	21.28	21.40	21.13	1.5
BW	MCS Index	Channel		371000	376500	382000	3GPP MPR
		Frequency (MHz)		1855	1882.5	1910	
10M	DFT-S PI/2 BPSK	1	1	22.75	22.87	22.47	0
10M	DFT-S QPSK	1	1	22.84	22.91	22.70	0
		1	26	22.80	22.89	22.54	0
		1	50	22.64	22.64	22.39	0
		25	0	21.85	21.93	21.69	1
		25	14	22.79	22.85	22.55	0
		25	27	21.69	21.70	21.55	1
		50	0	21.84	21.95	21.67	1
10M	DFT-S 16QAM	1	1	21.78	21.86	21.63	1
10M	DFT-S 64QAM	1	1	20.58	20.63	20.33	2.5
10M	DFT-S 256QAM	1	1	18.47	18.54	18.37	4.5
10M	CP QPSK	1	1	21.25	21.30	21.10	1.5



NR Conducted Power (Full)

NR Band 25

BW	MCS Index	Channel		370500	376500	382500	3GPP MPR
		Frequency (MHz)		1852.5	1882.5	1912.5	
5M	DFT-S PI/2 BPSK	1	1	22.77	22.80	22.47	0
5M	DFT-S QPSK	1	1	22.87	22.86	22.70	0
		1	13	22.71	22.76	22.51	0
		1	23	22.61	22.77	22.52	0
		12	0	21.83	21.90	21.65	1
		12	7	22.80	22.81	22.62	0
		12	13	21.75	21.67	21.54	1
		25	0	21.87	21.91	21.66	1
5M	DFT-S 16QAM	1	1	21.75	21.77	21.49	1
5M	DFT-S 64QAM	1	1	20.48	20.49	20.27	2.5
5M	DFT-S 256QAM	1	1	18.31	18.45	18.26	4.5
5M	CP QPSK	1	1	21.35	21.41	21.05	1.5

NR Conducted Power (Full)							
NR Band 26							
BW	MCS Index	RB Size	RB Offset	Low	Mid	High	3GPP MPR (dB)
		Channel		164800	166300	167800	
		Frequency (MHz)		824	831.5	839	
20M	DFT-S PI/2 BPSK	1	1	23.12	23.02	22.97	0
20M	DFT-S QPSK	1	1	23.21	23.12	23.11	0
		1	53	23.12	23.08	22.97	0
		1	104	23.09	23.06	22.89	0
		50	0	22.15	22.14	22.08	1
		50	28	23.05	23.03	22.95	0
		50	56	22.11	22.02	21.95	1
		100	0	22.14	22.04	21.96	1
20M	DFT-S 16QAM	1	1	22.03	21.96	21.95	1
20M	DFT-S 64QAM	1	1	20.68	20.59	20.52	2.5
20M	DFT-S 256QAM	1	1	18.31	18.21	18.21	4.5
20M	CP QPSK	1	1	21.55	21.48	21.39	1.5
BW	MCS Index	Channel		164300	166300	168300	3GPP MPR
		Frequency (MHz)		821.5	831.5	841.5	
15M	DFT-S PI/2 BPSK	1	1	23.02	23.01	22.88	0
15M	DFT-S QPSK	1	1	23.16	23.06	23.11	0
		1	40	23.09	23.03	22.89	0
		1	77	23.03	23.05	22.94	0
		36	0	22.13	22.08	22.06	1
		36	22	22.97	23.01	22.96	0
		36	43	22.02	21.99	21.92	1
		75	0	22.06	21.96	21.91	1
15M	DFT-S 16QAM	1	1	21.94	21.94	21.88	1
15M	DFT-S 64QAM	1	1	20.58	20.56	20.47	2.5
15M	DFT-S 256QAM	1	1	18.24	18.18	18.12	4.5
15M	CP QPSK	1	1	21.55	21.41	21.31	1.5

NR Conducted Power (Full)							
NR Band 26							
BW	MCS Index	Channel		163800	166300	168800	3GPP MPR
		Frequency (MHz)		819	831.5	844	
10M	DFT-S PI/2 BPSK	1	1	23.03	23.00	22.96	0
10M	DFT-S QPSK	1	1	23.11	23.03	23.02	0
		1	26	23.05	23.03	22.96	0
		1	50	23.01	23.06	22.95	0
		25	0	22.15	22.11	22.03	1
		25	14	23.00	22.93	22.98	0
		25	27	22.02	21.96	21.86	1
		50	0	22.07	22.00	21.96	1
10M	DFT-S 16QAM	1	1	22.01	21.91	21.89	1
10M	DFT-S 64QAM	1	1	20.62	20.58	20.43	2.5
10M	DFT-S 256QAM	1	1	18.30	18.20	18.21	4.5
10M	CP QPSK	1	1	21.47	21.44	21.35	1.5
BW	MCS Index	Channel		163300	166300	169300	3GPP MPR
		Frequency (MHz)		816.5	831.5	846.5	
5M	DFT-S PI/2 BPSK	1	1	22.94	22.96	22.94	0
5M	DFT-S QPSK	1	1	23.04	22.98	23.02	0
		1	13	23.01	22.95	22.90	0
		1	23	22.96	22.98	22.91	0
		12	0	22.09	22.10	21.99	1
		12	7	22.97	22.88	22.95	0
		12	13	21.95	21.96	21.79	1
		25	0	22.07	21.92	21.88	1
5M	DFT-S 16QAM	1	1	22.01	21.85	21.84	1
5M	DFT-S 64QAM	1	1	20.54	20.53	20.40	2.5
5M	DFT-S 256QAM	1	1	18.25	18.11	18.16	4.5
5M	CP QPSK	1	1	21.42	21.42	21.35	1.5



NR Conducted Power (Full)

NR Band 30

BW	MCS Index	RB Size	RB Offset				3GPP MPR (dB)
		Channel		462000			
		Frequency (MHz)		2310			
10M	DFT-S PI/2 BPSK	1	1		21.79		0
10M	DFT-S QPSK	1	1		21.83		0
		1	26		21.73		0
		1	50		21.72		0
		25	0		20.62		1
		25	14		21.63		0
		25	27		20.61		1
		50	0		20.66		1
10M	DFT-S 16QAM	1	1		20.75		1
10M	DFT-S 64QAM	1	1		19.51		2.5
10M	DFT-S 256QAM	1	1		17.65		4.5
10M	CP QPSK	1	1		20.21		1.5
BW	MCS Index	Channel		461500	462000	462500	3GPP MPR
		Frequency (MHz)		2307.5	2310	2312.5	
5M	DFT-S PI/2 BPSK	1	1	21.62	21.61	21.64	0
5M	DFT-S QPSK	1	1	21.64	21.74	21.69	0
		1	13	21.56	21.60	21.66	0
		1	23	21.55	21.59	21.53	0
		12	0	20.57	20.54	20.53	1
		12	7	21.48	21.46	21.49	0
		12	13	20.54	20.41	20.52	1
		25	0	20.54	20.61	20.48	1
5M	DFT-S 16QAM	1	1	20.67	20.64	20.58	1
5M	DFT-S 64QAM	1	1	19.44	19.37	19.46	2.5
5M	DFT-S 256QAM	1	1	17.61	17.68	17.55	4.5
5M	CP QPSK	1	1	20.16	20.12	20.10	1.5



NR Conducted Power (Full)							
NR Band 66							
BW	MCS Index	RB Size	RB Offset	Low	Mid	High	3GPP MPR (dB)
		Channel		346000	349000	352000	
		Frequency (MHz)		1730	1745	1760	
40M	DFT-S PI/2 BPSK	1	1	23.10	23.19	23.14	0
40M	DFT-S QPSK	1	1	23.12	23.21	23.16	0
		1	108	23.03	23.12	23.07	0
		1	214	23.02	23.11	23.06	0
		108	0	22.34	22.43	22.38	1
		108	54	23.10	23.19	23.14	0
		108	108	22.27	22.36	22.31	1
		216	0	22.25	22.34	22.29	1
40M	DFT-S 16QAM	1	1	22.00	22.09	22.04	1
40M	DFT-S 64QAM	1	1	20.78	20.87	20.82	2.5
40M	DFT-S 256QAM	1	1	18.35	18.45	18.41	4.5
40M	CP QPSK	1	1	21.64	21.73	21.68	1.5
BW	MCS Index	Channel		345000	349000	353000	3GPP MPR
		Frequency (MHz)		1725	1745	1765	
30M	DFT-S PI/2 BPSK	1	1	22.96	23.05	23.00	0
30M	DFT-S QPSK	1	1	23.05	23.01	23.08	0
		1	80	22.93	23.04	23.00	0
		1	158	22.85	22.92	22.95	0
		80	0	22.15	22.30	22.33	1
		80	40	22.98	23.05	22.99	0
		80	80	22.10	22.22	22.14	1
		160	0	22.14	22.16	22.19	1
30M	DFT-S 16QAM	1	1	21.91	21.96	21.95	1
30M	DFT-S 64QAM	1	1	20.64	20.69	20.64	2.5
30M	DFT-S 256QAM	1	1	18.25	18.37	18.26	4.5
30M	CP QPSK	1	1	21.58	21.66	21.62	1.5



NR Conducted Power (Full)							
NR Band 66							
BW	MCS Index	Channel		344500	349000	353500	3GPP MPR
		Frequency (MHz)		1722.5	1745	1767.5	
25M	DFT-S PI/2 BPSK	1	1	22.92	23.08	23.07	0
25M	DFT-S QPSK	1	1	22.92	23.13	23.02	0
		1	67	22.98	23.04	22.99	0
		1	131	22.87	22.99	22.90	0
		64	0	22.27	22.38	22.28	1
		64	35	22.93	23.13	23.06	0
		64	69	22.07	22.27	22.18	1
		128	0	22.12	22.24	22.21	1
25M	DFT-S 16QAM	1	1	21.90	21.98	21.89	1
25M	DFT-S 64QAM	1	1	20.62	20.73	20.66	2.5
25M	DFT-S 256QAM	1	1	18.22	18.35	18.30	4.5
25M	CP QPSK	1	1	21.51	21.64	21.60	1.5
BW	MCS Index	Channel		344000	349000	354000	3GPP MPR
		Frequency (MHz)		1720	1745	1770	
20M	DFT-S PI/2 BPSK	1	1	22.92	23.03	23.05	0
20M	DFT-S QPSK	1	1	23.00	23.03	23.04	0
		1	53	22.98	22.99	22.93	0
		1	104	22.88	22.92	22.93	0
		50	0	22.20	22.37	22.21	1
		50	28	23.00	23.02	22.96	0
		50	56	22.10	22.30	22.11	1
		100	0	22.19	22.29	22.12	1
20M	DFT-S 16QAM	1	1	21.94	22.04	21.91	1
20M	DFT-S 64QAM	1	1	20.72	20.73	20.73	2.5
20M	DFT-S 256QAM	1	1	18.20	18.31	18.28	4.5
20M	CP QPSK	1	1	21.59	21.58	21.51	1.5

NR Conducted Power (Full)							
NR Band 66							
BW	MCS Index	Channel		343500	349000	354500	3GPP MPR
		Frequency (MHz)		1717.5	1745	1772.5	
15M	DFT-S PI/2 BPSK	1	1	22.91	23.14	22.94	0
15M	DFT-S QPSK	1	1	23.00	23.02	23.00	0
		1	40	22.98	23.07	22.91	0
		1	77	22.96	23.02	22.93	0
		36	0	22.26	22.37	22.24	1
		36	22	22.91	23.09	23.02	0
		36	43	22.14	22.31	22.25	1
		75	0	22.12	22.26	22.17	1
15M	DFT-S 16QAM	1	1	21.95	22.00	21.87	1
15M	DFT-S 64QAM	1	1	20.72	20.79	20.63	2.5
15M	DFT-S 256QAM	1	1	18.11	18.21	18.11	4.5
15M	CP QPSK	1	1	21.58	21.54	21.55	1.5
BW	MCS Index	Channel		343000	349000	355000	3GPP MPR
		Frequency (MHz)		1715	1745	1775	
10M	DFT-S PI/2 BPSK	1	1	22.92	23.08	23.09	0
10M	DFT-S QPSK	1	1	23.05	23.02	23.11	0
		1	26	22.84	23.05	22.97	0
		1	50	22.84	22.97	22.98	0
		25	0	22.28	22.32	22.18	1
		25	14	22.97	23.04	23.09	0
		25	27	22.14	22.28	22.18	1
		50	0	22.08	22.19	22.13	1
10M	DFT-S 16QAM	1	1	21.95	21.97	21.90	1
10M	DFT-S 64QAM	1	1	20.62	20.71	20.68	2.5
10M	DFT-S 256QAM	1	1	18.02	18.20	18.18	4.5
10M	CP QPSK	1	1	21.44	21.61	21.60	1.5



NR Conducted Power (Full)

NR Band 66

BW	MCS Index	Channel		342500	349000	355500	3GPP MPR
		Frequency (MHz)		1712.5	1745	1777.5	
5M	DFT-S PI/2 BPSK	1	1	23.04	23.00	22.98	0
5M	DFT-S QPSK	1	1	23.01	23.12	22.98	0
		1	13	22.97	22.94	22.88	0
		1	23	22.87	23.00	22.89	0
		12	0	22.19	22.32	22.21	1
		12	7	22.96	23.08	22.96	0
		12	13	22.07	22.26	22.22	1
		25	0	22.17	22.24	22.16	1
5M	DFT-S 16QAM	1	1	21.91	21.91	21.92	1
5M	DFT-S 64QAM	1	1	20.68	20.72	20.74	2.5
5M	DFT-S 256QAM	1	1	18.08	18.18	18.19	4.5
5M	CP QPSK	1	1	21.57	21.60	21.53	1.5



NR Conducted Power (Full)

NR Band 70

BW	MCS Index	Channel		340500	1702.5	341000	3GPP MPR
		Frequency (MHz)					
15M	DFT-S PI/2 BPSK	1	1		23.24		0
15M	DFT-S QPSK	1	1		23.35		0
		1	40		23.21		0
		1	77		23.06		0
		36	0		22.26		1
		36	22		23.22		0
		36	43		22.22		1
		75	0		22.19		1
15M	DFT-S 16QAM	1	1		22.27		1
15M	DFT-S 64QAM	1	1		20.86		2.5
15M	DFT-S 256QAM	1	1		18.66		4.5
15M	CP QPSK	1	1		21.72		1.5
BW	MCS Index	Channel		340000	340500	341000	3GPP MPR
		Frequency (MHz)		1700	1702.5	1705	
10M	DFT-S PI/2 BPSK	1	1	23.09	23.20	23.03	0
10M	DFT-S QPSK	1	1	23.21	23.25	23.18	0
		1	26	23.13	23.12	23.10	0
		1	50	23.00	23.06	22.91	0
		25	0	22.16	22.19	22.16	1
		25	14	23.20	23.16	23.07	0
		25	27	22.18	22.21	22.12	1
		50	0	21.99	22.12	21.98	1
10M	DFT-S 16QAM	1	1	22.15	22.22	22.12	1
10M	DFT-S 64QAM	1	1	20.78	20.82	20.83	2.5
10M	DFT-S 256QAM	1	1	18.53	18.64	18.50	4.5
10M	CP QPSK	1	1	21.63	21.71	21.48	1.5



NR Conducted Power (Full)							
NR Band 70							
BW	MCS Index	Channel		339500	340500	341500	3GPP MPR
		Frequency (MHz)		1697.5	1702.5	1707.5	
5M	DFT-S PI/2 BPSK	1	1	23.04	23.11	22.97	0
5M	DFT-S QPSK	1	1	23.15	23.19	23.11	0
		1	13	23.08	23.07	23.06	0
		1	23	22.97	23.01	22.83	0
		12	0	22.14	22.18	22.16	1
		12	7	23.13	23.15	23.07	0
		12	13	22.17	22.20	22.11	1
		25	0	21.98	22.06	21.96	1
5M	DFT-S 16QAM	1	1	22.13	22.18	22.11	1
5M	DFT-S 64QAM	1	1	20.78	20.75	20.74	2.5
5M	DFT-S 256QAM	1	1	18.46	18.55	18.48	4.5
5M	CP QPSK	1	1	21.56	21.66	21.39	1.5

NR Conducted Power (Full)							
NR Band 71							
BW	MCS Index	RB Size	RB Offset	Low	Mid	High	3GPP MPR (dB)
		Channel		135600	136100	136600	
		Frequency (MHz)		678	680.5	683	
30M	DFT-S PI/2 BPSK	1	1	22.46	22.59	22.50	0
30M	DFT-S QPSK	1	1	22.51	22.64	22.55	0
		1	80	22.23	22.36	22.27	0
		1	158	22.08	22.21	22.12	0
		80	0	21.49	21.62	21.53	1
		80	40	22.33	22.46	22.37	0
		80	80	21.23	21.36	21.27	1
30M	DFT-S 16QAM	1	1	21.46	21.59	21.50	1
30M	DFT-S 64QAM	1	1	20.20	20.32	20.23	2.5
30M	DFT-S 256QAM	1	1	18.73	18.88	18.81	4.5
30M	CP QPSK	1	1	20.99	21.12	21.03	1.5
BW	MCS Index	Channel		135100	136100	137100	3GPP MPR
		Frequency (MHz)		675.5	680.5	685.5	
25M	DFT-S PI/2 BPSK	1	1	22.43	22.55	22.48	0
25M	DFT-S QPSK	1	1	22.49	22.61	22.54	0
		1	67	22.22	22.34	22.25	0
		1	131	22.07	22.19	22.11	0
		64	0	21.47	21.60	21.53	1
		64	35	22.31	22.43	22.35	0
		64	69	21.20	21.34	21.26	1
25M	DFT-S 16QAM	1	1	21.44	21.55	21.48	1
25M	DFT-S 64QAM	1	1	20.18	20.29	20.22	2.5
25M	DFT-S 256QAM	1	1	18.72	18.87	18.79	4.5
25M	CP QPSK	1	1	20.98	21.09	21.02	1.5

NR Conducted Power (Full)							
NR Band 71							
BW	MCS Index	Channel		134600	136100	137600	3GPP MPR
		Frequency (MHz)		673	680.5	688	
20M	DFT-S PI/2 BPSK	1	1	22.42	22.54	22.47	0
20M	DFT-S QPSK	1	1	22.48	22.60	22.53	0
		1	53	22.20	22.33	22.24	0
		1	104	22.06	22.17	22.10	0
		50	0	21.46	21.59	21.52	1
		50	28	22.30	22.42	22.34	0
		50	56	21.19	21.32	21.25	1
20M	DFT-S 16QAM	1	1	21.41	21.54	21.47	1
20M	DFT-S 64QAM	1	1	20.17	20.28	20.20	2.5
20M	DFT-S 256QAM	1	1	18.69	18.85	18.78	4.5
20M	CP QPSK	1	1	20.96	21.07	20.99	1.5
BW	MCS Index	Channel		134100	136100	138100	3GPP MPR
		Frequency (MHz)		670.5	680.5	690.5	
15M	DFT-S PI/2 BPSK	1	1	22.40	22.48	22.44	0
15M	DFT-S QPSK	1	1	22.41	22.52	22.38	0
		1	40	22.18	22.22	22.20	0
		1	77	22.04	22.06	22.08	0
		36	0	21.37	21.57	21.35	1
		36	22	22.15	22.33	22.29	0
		36	43	21.17	21.22	21.20	1
15M	DFT-S 16QAM	1	1	21.32	21.50	21.32	1
15M	DFT-S 64QAM	1	1	20.00	20.21	20.14	2.5
15M	DFT-S 256QAM	1	1	18.57	18.79	18.63	4.5
15M	CP QPSK	1	1	20.79	21.01	20.88	1.5

NR Conducted Power (Full)							
NR Band 71							
BW	MCS Index	Channel		133600	136100	138600	3GPP MPR
		Frequency (MHz)		668	680.5	693	
10M	DFT-S PI/2 BPSK	1	1	22.27	22.46	22.30	0
10M	DFT-S QPSK	1	1	22.33	22.57	22.44	0
		1	26	22.03	22.27	22.13	0
		1	50	22.01	22.06	22.01	0
		25	0	21.44	21.55	21.46	1
		25	14	22.17	22.38	22.32	0
		25	27	21.16	21.17	21.10	1
		50	0	21.35	21.41	21.33	1
10M	DFT-S 16QAM	1	1	21.38	21.52	21.45	1
10M	DFT-S 64QAM	1	1	20.04	20.18	20.12	2.5
10M	DFT-S 256QAM	1	1	18.64	18.77	18.72	4.5
10M	CP QPSK	1	1	20.80	20.98	20.95	1.5
BW	MCS Index	Channel		133100	136100	139100	3GPP MPR
		Frequency (MHz)		665.5	680.5	695.5	
5M	DFT-S PI/2 BPSK	1	1	22.37	22.43	22.41	0
5M	DFT-S QPSK	1	1	22.45	22.57	22.47	0
		1	13	22.17	22.28	22.13	0
		1	23	22.05	22.02	22.07	0
		12	0	21.34	21.47	21.37	1
		12	7	22.19	22.33	22.30	0
		12	13	21.14	21.29	21.10	1
		25	0	21.30	21.43	21.24	1
5M	DFT-S 16QAM	1	1	21.33	21.48	21.36	1
5M	DFT-S 64QAM	1	1	20.04	20.19	20.15	2.5
5M	DFT-S 256QAM	1	1	18.60	18.73	18.66	4.5
5M	CP QPSK	1	1	20.80	20.99	20.96	1.5

NR Conducted Power (Full)							
NR Band 38							
BW	MCS Index	RB Size	RB Offset	Low	Mid	High	3GPP MPR (dB)
		Channel		518000	519000	520000	
		Frequency (MHz)		2590	2595	2600	
40M	DFT-S PI/2 BPSK	1	1	23.24	23.28	23.23	0
40M	DFT-S QPSK	1	1	23.27	23.31	23.26	0
		1	53	23.08	23.12	23.07	0
		1	104	23.02	23.06	23.01	0
		50	0	22.19	22.23	22.18	1
		50	28	23.13	23.17	23.12	0
		50	56	22.00	22.04	21.99	1
		100	0	22.11	22.15	22.10	1
40M	DFT-S 16QAM	1	1	22.27	22.31	22.26	1
40M	DFT-S 64QAM	1	1	20.74	20.78	20.73	2.5
40M	DFT-S 256QAM	1	1	18.85	18.86	18.78	4.5
40M	CP QPSK	1	1	21.75	21.79	21.74	1.5
BW	MCS Index	Channel		517000	519000	521000	3GPP MPR
		Frequency (MHz)		2585	2595	2605	
30M	DFT-S PI/2 BPSK	1	1	23.07	23.13	23.09	0
30M	DFT-S QPSK	1	1	23.11	23.20	23.13	0
		1	39	22.88	23.01	23.01	0
		1	76	22.84	23.00	22.86	0
		36	0	22.09	22.09	22.01	1
		36	21	23.02	23.03	22.95	0
		36	42	21.88	21.96	21.84	1
		75	0	22.03	22.00	22.00	1
30M	DFT-S 16QAM	1	1	22.08	22.14	22.20	1
30M	DFT-S 64QAM	1	1	20.67	20.60	20.65	2.5
30M	DFT-S 256QAM	1	1	18.69	18.78	18.63	4.5
30M	CP QPSK	1	1	21.59	21.72	21.62	1.5

NR Conducted Power (Full)							
NR Band 38							
BW	MCS Index	Channel		516500	519000	521500	3GPP MPR
		Frequency (MHz)		2582.5	2595	2607.5	
25M	DFT-S PI/2 BPSK	1	1	23.13	23.10	23.15	0
25M	DFT-S QPSK	1	1	23.19	23.15	23.08	0
		1	33	22.99	23.06	22.93	0
		1	63	22.96	22.87	22.82	0
		32	0	22.10	22.14	22.05	1
		32	17	23.02	23.00	23.06	0
		32	33	21.93	21.90	21.93	1
		64	0	21.95	22.00	21.99	1
25M	DFT-S 16QAM	1	1	22.12	22.26	22.13	1
25M	DFT-S 64QAM	1	1	20.62	20.64	20.68	2.5
25M	DFT-S 256QAM	1	1	18.77	18.75	18.61	4.5
25M	CP QPSK	1	1	21.61	21.59	21.55	1.5
BW	MCS Index	Channel		516000	519000	522000	3GPP MPR
		Frequency (MHz)		2580	2595	2610	
20M	DFT-S PI/2 BPSK	1	1	23.14	23.16	23.06	0
20M	DFT-S QPSK	1	1	23.11	23.21	23.06	0
		1	26	22.91	22.93	23.00	0
		1	49	22.82	22.99	22.83	0
		25	0	22.12	22.10	22.00	1
		25	13	23.01	23.01	22.94	0
		25	26	21.94	21.88	21.84	1
		50	0	21.91	22.09	21.95	1
20M	DFT-S 16QAM	1	1	22.18	22.11	22.18	1
20M	DFT-S 64QAM	1	1	20.60	20.67	20.67	2.5
20M	DFT-S 256QAM	1	1	18.61	18.66	18.49	4.5
20M	CP QPSK	1	1	21.58	21.65	21.57	1.5

NR Conducted Power (Full)							
NR Band 38							
BW	MCS Index	Channel		515500	519000	522500	3GPP MPR
		Frequency (MHz)		2577.5	2595	2612.5	
15M	DFT-S PI/2 BPSK	1	1	23.16	23.08	23.09	0
15M	DFT-S QPSK	1	1	23.08	23.25	23.13	0
		1	19	23.00	23.00	23.00	0
		1	36	22.95	23.01	22.86	0
		18	0	22.05	22.13	22.00	1
		18	10	23.01	23.07	22.98	0
		18	20	21.85	21.98	21.84	1
15M	DFT-S 16QAM	36	0	22.05	21.99	22.04	1
15M	DFT-S 16QAM	1	1	22.10	22.21	22.09	1
15M	DFT-S 64QAM	1	1	20.69	20.68	20.63	2.5
15M	DFT-S 256QAM	1	1	18.60	18.59	18.46	4.5
15M	CP QPSK	1	1	21.56	21.72	21.63	1.5
BW	MCS Index	Channel		515000	519000	523000	3GPP MPR
		Frequency (MHz)		2575	2595	2615	
10M	DFT-S PI/2 BPSK	1	1	23.14	23.11	23.14	0
10M	DFT-S QPSK	1	1	23.20	23.23	23.10	0
		1	11	22.92	23.07	22.89	0
		1	22	22.85	23.01	22.88	0
		12	0	22.07	22.08	22.11	1
		12	6	23.05	23.04	22.94	0
		12	12	21.83	21.90	21.81	1
10M	DFT-S 16QAM	24	0	21.98	22.03	21.92	1
10M	DFT-S 16QAM	1	1	22.10	22.16	22.16	1
10M	DFT-S 64QAM	1	1	20.62	20.65	20.54	2.5
10M	DFT-S 256QAM	1	1	18.59	18.57	18.47	4.5
10M	CP QPSK	1	1	21.70	21.74	21.67	1.5



NR Conducted Power (Full)

NR Band 41

BW	MCS Index	RB Size	RB Offset	Low	Mid	Mid	Mid	High	3GPP MPR (dB)
		Channel		509202	513900	518598	523302	528000	
		Frequency (MHz)		2546.01	2569.5	2592.99	2616.51	2640	
100M	DFT-S PI/2 BPSK	1	1	22.86	22.76	22.89	22.79	22.83	0
100M	DFT-S QPSK	1	1	22.98	22.92	23.01	22.91	22.94	0
		1	137	22.94	22.88	22.95	22.85	22.92	0
		1	271	22.90	22.86	22.92	22.82	22.89	0
		135	0	21.99	21.97	21.99	21.83	21.92	1
		135	69	22.90	22.89	22.94	22.82	22.86	0
		135	138	21.87	21.82	21.91	21.65	21.73	1
100M	DFT-S 16QAM	1	1	22.01	21.90	21.71	21.94	21.86	1
100M	DFT-S 64QAM	1	1	20.35	20.29	20.31	20.14	20.31	2.5
100M	DFT-S 256QAM	1	1	18.33	18.33	18.26	18.14	18.17	4.5
100M	CP QPSK	1	1	21.43	21.48	22.21	21.39	21.44	1.5
BW	MCS Index	Channel		508200	513402	518598	523800	528996	3GPP MPR
		Frequency (MHz)		2541	2567.01	2592.99	2619	2644.98	
90M	DFT-S PI/2 BPSK	1	1	22.82	22.66	22.88	22.69	22.76	0
90M	DFT-S QPSK	1	1	22.97	22.82	22.98	22.85	22.88	0
		1	123	22.88	22.85	22.91	22.78	22.88	0
		1	243	22.89	22.77	22.91	22.72	22.87	0
		120	0	21.94	21.92	21.93	21.81	21.92	1
		120	63	22.85	22.89	22.90	22.77	22.83	0
		120	125	21.77	21.78	21.90	21.64	21.66	1
90M	DFT-S 16QAM	1	1	21.92	21.87	21.94	21.87	21.84	1
90M	DFT-S 64QAM	1	1	20.43	20.33	20.35	20.30	20.32	2.5
90M	DFT-S 256QAM	1	1	18.38	18.29	18.35	18.32	18.35	4.5
90M	CP QPSK	1	1	21.46	21.37	21.45	21.27	21.37	1.5



NR Conducted Power (Full)

NR Band 41

BW	MCS Index	Channel		507204	509304	518598	500298	529998	3GPP MPR
		Frequency (MHz)		2536.02	2546.52	2592.99	2621.49	2649.99	
80M	DFT-S PI/2 BPSK	1	1	22.80	22.76	22.83	22.70	22.79	0
80M	DFT-S QPSK	1	1	22.97	22.91	22.94	22.87	22.89	0
		1	109	22.86	22.84	22.89	22.84	22.83	0
		1	215	22.90	22.85	22.89	22.76	22.83	0
		108	0	21.94	21.87	21.97	21.78	21.84	1
		108	55	22.86	22.79	22.82	22.72	22.82	0
		108	109	21.83	21.76	21.87	21.56	21.70	1
		216	0	21.79	21.68	21.83	21.79	21.83	1
80M	DFT-S 16QAM	1	1	21.88	21.91	21.94	21.90	21.85	1
80M	DFT-S 64QAM	1	1	20.41	20.29	20.43	20.33	20.33	2.5
80M	DFT-S 256QAM	1	1	18.35	18.33	18.40	18.22	18.36	4.5
80M	CP QPSK	1	1	21.48	21.43	21.44	21.27	21.32	1.5
BW	MCS Index	Channel		506202	512400	518598	524802	531000	3GPP MPR
		Frequency (MHz)		2531.01	2562	2592.99	2624.01	2655	
70M	DFT-S PI/2 BPSK	1	1	22.77	22.66	22.86	22.75	22.80	0
70M	DFT-S QPSK	1	1	22.98	22.89	22.91	22.88	22.90	0
		1	95	22.87	22.80	22.85	22.82	22.89	0
		1	187	22.85	22.81	22.86	22.75	22.89	0
		90	0	21.90	21.95	21.97	21.78	21.91	1
		90	50	22.88	22.83	22.89	22.75	22.84	0
		90	99	21.80	21.80	21.87	21.57	21.66	1
180	0	21.83	21.68	21.79	21.75	21.80	1		
70M	DFT-S 16QAM	1	1	21.91	21.83	22.01	21.83	21.84	1
70M	DFT-S 64QAM	1	1	20.42	20.30	20.45	20.31	20.32	2.5
70M	DFT-S 256QAM	1	1	18.37	18.35	18.41	18.29	18.39	4.5
70M	CP QPSK	1	1	21.40	21.43	21.49	21.30	21.39	1.5



NR Conducted Power (Full)

NR Band 41

BW	MCS Index	Channel		505200	511896	518598	525294	531996	3GPP MPR
		Frequency (MHz)		2526	2559.48	2592.99	2626.48	2659.98	
60M	DFT-S PI/2 BPSK	1	1	22.76	22.60	22.81	22.67	22.72	0
60M	DFT-S QPSK	1	1	22.97	22.87	22.90	22.81	22.84	0
		1	81	22.83	22.72	22.79	22.79	22.85	0
		1	160	22.75	22.78	22.79	22.70	22.81	0
		81	0	21.80	21.95	21.94	21.76	21.87	1
		81	41	22.81	22.74	22.80	22.73	22.74	0
		81	81	21.71	21.78	21.85	21.56	21.60	1
		162	0	21.73	21.65	21.83	21.67	21.77	1
60M	DFT-S 16QAM	1	1	21.92	21.84	21.84	21.84	21.88	1
60M	DFT-S 64QAM	1	1	20.29	20.23	20.29	20.32	20.33	2.5
60M	DFT-S 256QAM	1	1	18.28	18.26	18.31	18.23	18.31	4.5
60M	CP QPSK	1	1	21.36	21.37	21.41	21.23	21.41	1.5
BW	MCS Index	Channel		504204	511404	518598	525798	532998	3GPP MPR
		Frequency (MHz)		2521.02	2557.02	2592.99	2628.99	2664.99	
50M	DFT-S PI/2 BPSK	1	1	22.75	22.57	22.85	22.69	22.72	0
50M	DFT-S QPSK	1	1	22.89	22.84	22.87	22.85	22.83	0
		1	67	22.79	22.77	22.75	22.80	22.84	0
		1	131	22.81	22.80	22.82	22.66	22.83	0
		64	0	21.82	21.88	21.97	21.68	21.85	1
		64	35	22.80	22.80	22.82	22.66	22.76	0
		64	69	21.70	21.76	21.85	21.49	21.60	1
		128	0	21.74	21.64	21.85	21.65	21.78	1
50M	DFT-S 16QAM	1	1	21.97	21.81	21.91	21.82	21.87	1
50M	DFT-S 64QAM	1	1	20.33	20.27	20.32	20.32	20.32	2.5
50M	DFT-S 256QAM	1	1	18.26	18.26	18.32	18.22	18.37	4.5
50M	CP QPSK	1	1	21.32	21.36	21.45	21.19	21.35	1.5



NR Conducted Power (Full)

NR Band 41

BW	MCS Index	Channel		503202	510900	518598	526296	534000	3GPP MPR
		Frequency (MHz)		2516.01	2554.5	2592.99	2631.48	2670	
40M	DFT-S PI/2 BPSK	1	1	22.71	22.62	22.77	22.68	22.77	0
40M	DFT-S QPSK	1	1	22.89	22.80	22.84	22.86	22.87	0
		1	53	22.81	22.75	22.76	22.80	22.82	0
		1	104	22.78	22.75	22.86	22.74	22.83	0
		50	0	21.87	21.89	21.88	21.77	21.82	1
		50	28	22.88	22.83	22.82	22.73	22.80	0
		50	56	21.76	21.71	21.85	21.51	21.61	1
		100	0	21.72	21.58	21.81	21.67	21.71	1
40M	DFT-S 16QAM	1	1	21.90	21.84	21.84	21.83	21.83	1
40M	DFT-S 64QAM	1	1	20.29	20.23	20.31	20.22	20.31	2.5
40M	DFT-S 256QAM	1	1	18.27	18.29	18.26	18.25	18.35	4.5
40M	CP QPSK	1	1	21.31	21.43	21.39	21.28	21.31	1.5
BW	MCS Index	Channel		502200	510396	518598	526794	534996	3GPP MPR
		Frequency (MHz)		2511	2551.98	2592.99	2633.97	2674.98	
30M	DFT-S PI/2 BPSK	1	1	22.63	22.59	22.71	22.63	22.76	0
30M	DFT-S QPSK	1	1	22.88	22.79	22.77	22.86	22.87	0
		1	39	22.80	22.70	22.72	22.73	22.82	0
		1	76	22.77	22.65	22.81	22.66	22.80	0
		36	0	21.77	21.81	21.86	21.68	21.76	1
		36	21	22.79	22.75	22.75	22.66	22.77	0
		36	42	21.70	21.68	21.84	21.43	21.56	1
		75	0	21.66	21.56	21.76	21.64	21.76	1
30M	DFT-S 16QAM	1	1	21.89	21.72	21.80	21.76	21.83	1
30M	DFT-S 64QAM	1	1	20.28	20.22	20.25	20.30	20.28	2.5
30M	DFT-S 256QAM	1	1	18.26	18.19	18.28	18.23	18.30	4.5
30M	CP QPSK	1	1	21.35	21.38	21.32	21.20	21.31	1.5



NR Conducted Power (Full)

NR Band 41

BW	MCS Index	Channel		501204	509898	518598	527298	535998	3GPP MPR
		Frequency (MHz)		2506.02	2549.49	2592.99	2636.49	2679.99	
20M	DFT-S PI/2 BPSK	1	1	22.64	22.60	22.68	22.59	22.73	0
20M	DFT-S QPSK	1	1	22.83	22.70	22.75	22.85	22.77	0
		1	26	22.79	22.71	22.72	22.80	22.74	0
		1	49	22.69	22.68	22.82	22.74	22.83	0
		25	0	21.86	21.83	21.81	21.67	21.82	1
		25	13	22.82	22.81	22.75	22.65	22.72	0
		25	26	21.76	21.69	21.80	21.48	21.53	1
20M	DFT-S 16QAM	1	1	21.82	21.78	21.80	21.86	21.82	1
20M	DFT-S 64QAM	1	1	20.24	20.24	20.23	20.30	20.24	2.5
20M	DFT-S 256QAM	1	1	18.21	18.16	18.26	18.24	18.29	4.5
20M	CP QPSK	1	1	21.30	21.29	21.31	21.19	21.30	1.5
BW	MCS Index	Channel		500700	509646	518598	527544	536496	3GPP MPR
		Frequency (MHz)		2503.5	2548.23	2592.99	2637.72	2682.48	
15M	DFT-S PI/2 BPSK	1	1	22.62	22.52	22.59	22.50	22.64	0
15M	DFT-S QPSK	1	1	22.81	22.66	22.71	22.75	22.67	0
		1	19	22.75	22.64	22.68	22.75	22.67	0
		1	36	22.62	22.61	22.82	22.66	22.78	0
		18	0	21.81	21.83	21.72	21.66	21.81	1
		18	10	22.77	22.74	22.72	22.60	22.65	0
		18	20	21.75	21.62	21.77	21.43	21.52	1
15M	DFT-S 16QAM	1	1	21.83	21.63	21.74	21.80	21.71	1
15M	DFT-S 64QAM	1	1	20.20	20.21	20.15	20.27	20.21	2.5
15M	DFT-S 256QAM	1	1	18.18	18.12	18.31	18.23	18.29	4.5
15M	CP QPSK	1	1	21.26	21.24	21.29	21.17	21.28	1.5



NR Conducted Power (Full)

NR Band 41

BW	MCS Index	Channel		500202	509400	518598	527796	537000	3GPP MPR
		Frequency (MHz)		2501.01	2547	2592.99	2638.98	2685	
10M	DFT-S PI/2 BPSK	1	1	22.61	22.54	22.62	22.50	22.69	0
10M	DFT-S QPSK	1	1	22.78	22.66	22.65	22.77	22.76	0
		1	11	22.75	22.67	22.62	22.71	22.72	0
		1	22	22.68	22.62	22.75	22.65	22.82	0
		12	0	21.79	21.73	21.76	21.67	21.72	1
		12	6	22.72	22.76	22.70	22.58	22.69	0
		12	12	21.72	21.63	21.78	21.44	21.52	1
		24	0	21.64	21.56	21.59	21.58	21.67	1
10M	DFT-S 16QAM	1	1	21.82	21.61	21.68	21.81	21.73	1
10M	DFT-S 64QAM	1	1	20.20	20.14	20.20	20.30	20.16	2.5
10M	DFT-S 256QAM	1	1	18.14	18.14	18.32	18.19	18.30	4.5
10M	CP QPSK	1	1	21.27	21.31	21.29	21.11	21.30	1.5



NR Conducted Power (Full)

NR Band 41 - HPUE

BW	MCS Index	RB Size	RB Offset	Low	Mid	Mid	Mid	High	3GPP MPR (dB)
		Channel		509202	513900	518598	523302	528000	
		Frequency (MHz)		2546.01	2569.5	2592.99	2616.51	2640	
100M	DFT-S PI/2 BPSK	1	1	25.89	25.79	25.92	25.82	25.86	0
100M	DFT-S QPSK	1	1	26.01	25.95	26.04	25.94	25.97	0
		1	137	25.97	25.91	25.98	25.88	25.95	0
		1	271	25.93	25.89	25.95	25.85	25.92	0
		135	0	25.02	25.00	25.02	24.86	24.95	1
		135	69	25.93	25.92	25.97	25.85	25.89	0
		135	138	24.90	24.85	24.94	24.68	24.76	1
100M	DFT-S 16QAM	1	1	24.86	24.88	24.89	24.85	24.82	1
100M	DFT-S 64QAM	1	1	25.04	24.93	24.74	24.97	24.89	1
100M	DFT-S 256QAM	1	1	23.38	23.32	23.34	23.17	23.34	2.5
100M	CP QPSK	1	1	21.36	21.36	21.29	21.17	21.20	4.5
100M	CP QPSK	1	1	24.46	24.51	25.24	24.42	24.47	1.5
BW	MCS Index	Channel		508200	513402	518598	523800	528996	3GPP MPR
		Frequency (MHz)		2541	2567.01	2592.99	2619	2644.98	
90M	DFT-S PI/2 BPSK	1	1	25.85	25.69	25.91	25.72	25.79	0
90M	DFT-S QPSK	1	1	26.00	25.85	26.01	25.88	25.91	0
		1	123	25.91	25.88	25.94	25.81	25.91	0
		1	243	25.92	25.80	25.94	25.75	25.90	0
		120	0	24.97	24.95	24.96	24.84	24.95	1
		120	63	25.88	25.92	25.93	25.80	25.86	0
		120	125	24.80	24.81	24.93	24.67	24.69	1
90M	DFT-S 16QAM	243	0	24.88	24.78	24.87	24.77	24.81	1
90M	DFT-S 64QAM	1	1	24.95	24.90	24.97	24.90	24.87	1
90M	DFT-S 256QAM	1	1	23.46	23.36	23.38	23.33	23.35	2.5
90M	CP QPSK	1	1	21.41	21.32	21.38	21.35	21.38	4.5
90M	CP QPSK	1	1	24.49	24.40	24.48	24.30	24.40	1.5



NR Conducted Power (Full)

NR Band 41 - HPUE

BW	MCS Index	Channel		507204	509304	518598	500298	529998	3GPP MPR
		Frequency (MHz)		2536.02	2546.52	2592.99	2621.49	2649.99	
80M	DFT-S PI/2 BPSK	1	1	25.83	25.79	25.86	25.73	25.82	0
80M	DFT-S QPSK	1	1	26.00	25.94	25.97	25.90	25.92	0
		1	109	25.89	25.87	25.92	25.87	25.86	0
		1	215	25.93	25.88	25.92	25.79	25.86	0
		108	0	24.97	24.90	25.00	24.81	24.87	1
		108	55	25.89	25.82	25.85	25.75	25.85	0
		108	109	24.86	24.79	24.90	24.59	24.73	1
80M	DFT-S 16QAM	1	1	24.91	24.94	24.97	24.93	24.88	1
80M	DFT-S 64QAM	1	1	23.44	23.32	23.46	23.36	23.36	2.5
80M	DFT-S 256QAM	1	1	21.38	21.36	21.43	21.25	21.39	4.5
80M	CP QPSK	1	1	24.51	24.46	24.47	24.30	24.35	1.5
BW	MCS Index	Channel		506202	512400	518598	524802	531000	3GPP MPR
		Frequency (MHz)		2531.01	2562	2592.99	2624.01	2655	
70M	DFT-S PI/2 BPSK	1	1	25.80	25.69	25.89	25.78	25.83	0
70M	DFT-S QPSK	1	1	26.01	25.92	25.94	25.91	25.93	0
		1	95	25.90	25.83	25.88	25.85	25.92	0
		1	187	25.88	25.84	25.89	25.78	25.92	0
		90	0	24.93	24.98	25.00	24.81	24.94	1
		90	50	25.91	25.86	25.92	25.78	25.87	0
		90	99	24.83	24.83	24.90	24.60	24.69	1
70M	DFT-S 16QAM	1	1	24.94	24.86	25.04	24.86	24.87	1
70M	DFT-S 64QAM	1	1	23.45	23.33	23.48	23.34	23.35	2.5
70M	DFT-S 256QAM	1	1	21.40	21.38	21.44	21.32	21.42	4.5
70M	CP QPSK	1	1	24.43	24.46	24.52	24.33	24.42	1.5

NR Conducted Power (Full)
NR Band 41 - HPUE

BW	MCS Index	Channel		505200	511896	518598	525294	531996	3GPP MPR
		Frequency (MHz)		2526	2559.48	2592.99	2626.48	2659.98	
60M	DFT-S PI/2 BPSK	1	1	25.79	25.63	25.84	25.70	25.75	0
60M	DFT-S QPSK	1	1	26.00	25.90	25.93	25.84	25.87	0
		1	81	25.86	25.75	25.82	25.82	25.88	0
		1	160	25.78	25.81	25.82	25.73	25.84	0
		81	0	24.83	24.98	24.97	24.79	24.90	1
		81	41	25.84	25.77	25.83	25.76	25.77	0
		81	81	24.74	24.81	24.88	24.59	24.63	1
		162	0	24.76	24.68	24.86	24.70	24.80	1
60M	DFT-S 16QAM	1	1	24.95	24.87	24.87	24.87	24.91	1
60M	DFT-S 64QAM	1	1	23.32	23.26	23.32	23.35	23.36	2.5
60M	DFT-S 256QAM	1	1	21.31	21.29	21.34	21.26	21.34	4.5
60M	CP QPSK	1	1	24.39	24.40	24.44	24.26	24.44	1.5
BW	MCS Index	Channel		504204	511404	518598	525798	532998	3GPP MPR
		Frequency (MHz)		2521.02	2557.02	2592.99	2628.99	2664.99	
50M	DFT-S PI/2 BPSK	1	1	25.78	25.60	25.88	25.72	25.75	0
50M	DFT-S QPSK	1	1	25.92	25.87	25.90	25.88	25.86	0
		1	67	25.82	25.80	25.78	25.83	25.87	0
		1	131	25.84	25.83	25.85	25.69	25.86	0
		64	0	24.85	24.91	25.00	24.71	24.88	1
		64	35	25.83	25.83	25.85	25.69	25.79	0
		64	69	24.73	24.79	24.88	24.52	24.63	1
		128	0	24.77	24.67	24.88	24.68	24.81	1
50M	DFT-S 16QAM	1	1	25.00	24.84	24.94	24.85	24.90	1
50M	DFT-S 64QAM	1	1	23.36	23.30	23.35	23.35	23.35	2.5
50M	DFT-S 256QAM	1	1	21.29	21.29	21.35	21.25	21.40	4.5
50M	CP QPSK	1	1	24.35	24.39	24.48	24.22	24.38	1.5



NR Conducted Power (Full)

NR Band 41 - HPUE

BW	MCS Index	Channel		503202	510900	518598	526296	534000	3GPP MPR
		Frequency (MHz)		2516.01	2554.5	2592.99	2631.48	2670	
40M	DFT-S PI/2 BPSK	1	1	25.74	25.65	25.80	25.71	25.80	0
40M	DFT-S QPSK	1	1	25.92	25.83	25.87	25.89	25.90	0
		1	53	25.84	25.78	25.79	25.83	25.85	0
		1	104	25.81	25.78	25.89	25.77	25.86	0
		50	0	24.90	24.92	24.91	24.80	24.85	1
		50	28	25.91	25.86	25.85	25.76	25.83	0
		50	56	24.79	24.74	24.88	24.54	24.64	1
		100	0	24.75	24.61	24.84	24.70	24.74	1
40M	DFT-S 16QAM	1	1	24.93	24.87	24.87	24.86	24.86	1
40M	DFT-S 64QAM	1	1	23.32	23.26	23.34	23.25	23.34	2.5
40M	DFT-S 256QAM	1	1	21.30	21.32	21.29	21.28	21.38	4.5
40M	CP QPSK	1	1	24.34	24.46	24.42	24.31	24.34	1.5
BW	MCS Index	Channel		502200	510396	518598	526794	534996	3GPP MPR
		Frequency (MHz)		2511	2551.98	2592.99	2633.97	2674.98	
30M	DFT-S PI/2 BPSK	1	1	25.66	25.62	25.74	25.66	25.79	0
30M	DFT-S QPSK	1	1	25.91	25.82	25.80	25.89	25.90	0
		1	39	25.83	25.73	25.75	25.76	25.85	0
		1	76	25.80	25.68	25.84	25.69	25.83	0
		36	0	24.80	24.84	24.89	24.71	24.79	1
		36	21	25.82	25.78	25.78	25.69	25.80	0
		36	42	24.73	24.71	24.87	24.46	24.59	1
		75	0	24.69	24.59	24.79	24.67	24.79	1
30M	DFT-S 16QAM	1	1	24.92	24.75	24.83	24.79	24.86	1
30M	DFT-S 64QAM	1	1	23.31	23.25	23.28	23.33	23.31	2.5
30M	DFT-S 256QAM	1	1	21.29	21.22	21.31	21.26	21.33	4.5
30M	CP QPSK	1	1	24.38	24.41	24.35	24.23	24.34	1.5



NR Conducted Power (Full)

NR Band 41 - HPUE

BW	MCS Index	Channel		501204	509898	518598	527298	535998	3GPP MPR
		Frequency (MHz)		2506.02	2549.49	2592.99	2636.49	2679.99	
20M	DFT-S PI/2 BPSK	1	1	25.67	25.63	25.71	25.62	25.76	0
20M	DFT-S QPSK	1	1	25.86	25.73	25.78	25.88	25.80	0
		1	26	25.82	25.74	25.75	25.83	25.77	0
		1	49	25.72	25.71	25.85	25.77	25.86	0
		25	0	24.89	24.86	24.84	24.70	24.85	1
		25	13	25.85	25.84	25.78	25.68	25.75	0
		25	26	24.79	24.72	24.83	24.51	24.56	1
20M	DFT-S 16QAM	1	1	24.85	24.81	24.83	24.89	24.85	1
20M	DFT-S 64QAM	1	1	23.27	23.27	23.26	23.33	23.27	2.5
20M	DFT-S 256QAM	1	1	21.24	21.19	21.29	21.27	21.32	4.5
20M	CP QPSK	1	1	24.33	24.32	24.34	24.22	24.33	1.5
BW	MCS Index	Channel		500700	509646	518598	527544	536496	3GPP MPR
		Frequency (MHz)		2503.5	2548.23	2592.99	2637.72	2682.48	
15M	DFT-S PI/2 BPSK	1	1	25.65	25.55	25.62	25.53	25.67	0
15M	DFT-S QPSK	1	1	25.84	25.69	25.74	25.78	25.70	0
		1	19	25.78	25.67	25.71	25.78	25.70	0
		1	36	25.65	25.64	25.85	25.69	25.81	0
		18	0	24.84	24.86	24.75	24.69	24.84	1
		18	10	25.80	25.77	25.75	25.63	25.68	0
		18	20	24.78	24.65	24.80	24.46	24.55	1
15M	DFT-S 16QAM	1	1	24.86	24.66	24.77	24.83	24.74	1
15M	DFT-S 64QAM	1	1	23.23	23.24	23.18	23.30	23.24	2.5
15M	DFT-S 256QAM	1	1	21.21	21.15	21.34	21.26	21.32	4.5
15M	CP QPSK	1	1	24.29	24.27	24.32	24.20	24.31	1.5



NR Conducted Power (Full)

NR Band 41 - HPUE

BW	MCS Index	Channel		500202	509400	518598	527796	537000	3GPP MPR
		Frequency (MHz)		2501.01	2547	2592.99	2638.98	2685	
10M	DFT-S PI/2 BPSK	1	1	25.64	25.57	25.65	25.53	25.72	0
10M	DFT-S QPSK	1	1	25.81	25.69	25.68	25.80	25.79	0
		1	11	25.78	25.70	25.65	25.74	25.75	0
		1	22	25.71	25.65	25.78	25.68	25.85	0
		12	0	24.82	24.76	24.79	24.70	24.75	1
		12	6	25.75	25.79	25.73	25.61	25.72	0
		12	12	24.75	24.66	24.81	24.47	24.55	1
		24	0	24.67	24.59	24.62	24.61	24.70	1
10M	DFT-S 16QAM	1	1	24.85	24.64	24.71	24.84	24.76	1
10M	DFT-S 64QAM	1	1	23.23	23.17	23.23	23.33	23.19	2.5
10M	DFT-S 256QAM	1	1	21.17	21.17	21.35	21.22	21.33	4.5
10M	CP QPSK	1	1	24.30	24.34	24.32	24.14	24.33	1.5



NR Conducted Power (Full)								
NR Band 48								
BW	MCS Index	Channel		638000	640444	642888	645332	3GPP MPR
		Frequency (MHz)		3570	3606.66	3643.32	3679.98	
40M	DFT-S PI/2 BPSK	1	1	21.67	21.79	21.90	21.63	0
40M	DFT-S QPSK	1	1	21.77	21.87	21.98	21.75	0
		1	53	21.75	21.84	21.94	21.69	0
		1	104	21.74	21.82	21.87	21.64	0
		50	0	20.67	20.74	20.76	20.61	1
		50	28	21.66	21.71	21.77	21.57	0
		50	56	20.56	20.66	20.72	20.53	1
		100	0	20.58	20.67	20.78	20.62	1
40M	DFT-S 16QAM	1	1	20.87	20.95	20.96	20.74	1
40M	DFT-S 64QAM	1	1	19.34	19.37	19.17	19.23	2.5
40M	DFT-S 256QAM	1	1	17.30	17.32	17.31	17.18	4.5
40M	CP QPSK	1	1	20.16	20.23	20.23	20.13	1.5
BW	MCS Index	Channel		637334	640222	643110	646000	3GPP MPR
		Frequency (MHz)		3560.01	3603.33	3646.65	3690	
20M	DFT-S PI/2 BPSK	1	1	21.66	21.79	21.80	21.59	0
20M	DFT-S QPSK	1	1	21.76	21.85	21.92	21.72	0
		1	26	21.75	21.75	21.91	21.60	0
		1	49	21.71	21.82	21.81	21.58	0
		25	0	20.65	20.68	20.68	20.60	1
		25	13	21.59	21.63	21.73	21.55	0
		25	26	20.49	20.66	20.67	20.52	1
		50	0	20.64	20.74	20.62	20.61	1
20M	DFT-S 16QAM	1	1	20.76	20.78	20.96	20.74	1
20M	DFT-S 64QAM	1	1	19.20	19.24	19.34	19.11	2.5
20M	DFT-S 256QAM	1	1	17.15	17.32	17.34	17.08	4.5
20M	CP QPSK	1	1	20.10	20.16	20.25	20.08	1.5



NR Conducted Power (Full)								
NR Band 48								
BW	MCS Index	Channel		637168	640168	643166	646166	3GPP MPR
		Frequency (MHz)		3557.52	3602.52	3647.49	3692.49	
15M	DFT-S PI/2 BPSK	1	1	21.56	21.76	21.76	21.57	0
15M	DFT-S QPSK	1	1	21.71	21.82	21.88	21.71	0
		1	19	21.75	21.69	21.83	21.57	0
		1	36	21.67	21.72	21.77	21.55	0
		18	0	20.60	20.63	20.67	20.56	1
		18	10	21.54	21.59	21.65	21.52	0
		18	20	20.39	20.66	20.59	20.47	1
15M	DFT-S 16QAM	1	1	20.76	20.84	20.90	20.62	1
15M	DFT-S 64QAM	1	1	19.25	19.23	19.39	19.10	2.5
15M	DFT-S 256QAM	1	1	17.13	17.31	17.24	17.05	4.5
15M	CP QPSK	1	1	20.07	20.09	20.11	20.07	1.5
BW	MCS Index	Channel		637000	640110	643222	646332	3GPP MPR
		Frequency (MHz)		3555	3601.65	3648.33	3694.98	
10M	DFT-S PI/2 BPSK	1	1	21.56	21.75	21.71	21.47	0
10M	DFT-S QPSK	1	1	21.69	21.75	21.78	21.71	0
		1	11	21.69	21.60	21.77	21.56	0
		1	22	21.59	21.66	21.69	21.47	0
		12	0	20.51	20.56	20.57	20.53	1
		12	6	21.48	21.58	21.59	21.52	0
		12	12	20.37	20.59	20.56	20.41	1
10M	DFT-S 16QAM	1	1	20.67	20.73	20.79	20.70	1
10M	DFT-S 64QAM	1	1	19.18	19.12	19.24	18.99	2.5
10M	DFT-S 256QAM	1	1	17.10	17.19	17.19	17.04	4.5
10M	CP QPSK	1	1	20.01	20.13	20.07	20.01	1.5

NR Conducted Power (Full)							
NR Band 77							
BW	MCS Index	RB Size	RB Offset	Low	Mid	High	3GPP MPR (dB)
		Channel			633332		
		Frequency (MHz)			3499.98		
100M	DFT-S PI/2 BPSK	1	1		26.09		0
100M	DFT-S QPSK	1	1		26.24		0
		1	137		26.21		0
		1	271		26.17		0
		135	0		25.64		1
		135	69		26.13		0
		135	138		24.56		1
		270	0		25.15		1
100M	DFT-S 16QAM	1	1		25.25		1
100M	DFT-S 64QAM	1	1		24.22		2.5
100M	DFT-S 256QAM	1	1		22.18		4.5
100M	CP QPSK	1	1		24.60		1.5
BW	MCS Index	Channel		633000	633332	633666	3GPP MPR
		Frequency (MHz)		3495	3499.98	3504.99	
90M	DFT-S PI/2 BPSK	1	1	26.04	26.04	25.89	0
90M	DFT-S QPSK	1	1	26.05	26.23	25.99	0
		1	123	26.11	26.13	26.06	0
		1	243	26.06	26.08	25.95	0
		120	0	25.49	25.61	25.36	1
		120	63	25.94	26.11	25.91	0
		120	125	24.34	24.49	24.24	1
		243	0	24.98	25.11	24.88	1
90M	DFT-S 16QAM	1	1	25.01	25.20	24.88	1
90M	DFT-S 64QAM	1	1	24.11	24.18	23.99	2.5
90M	DFT-S 256QAM	1	1	21.96	22.15	21.97	4.5
90M	CP QPSK	1	1	24.47	24.50	24.32	1.5

NR Conducted Power (Full)							
NR Band 77							
BW	MCS Index	Channel		632668	633332	634000	3GPP MPR
		Frequency (MHz)		3490.02	3499.98	3510	
80M	DFT-S PI/2 BPSK	1	1	25.97	25.97	25.85	0
80M	DFT-S QPSK	1	1	26.04	26.13	25.96	0
		1	109	26.10	26.07	25.99	0
		1	215	25.97	26.07	25.88	0
		108	0	25.47	25.60	25.27	1
		108	55	25.92	26.05	25.83	0
		108	109	24.31	24.43	24.21	1
		216	0	24.90	25.01	24.85	1
80M	DFT-S 16QAM	1	1	25.01	25.17	24.79	1
80M	DFT-S 64QAM	1	1	24.03	24.08	23.95	2.5
80M	DFT-S 256QAM	1	1	21.94	22.13	21.88	4.5
80M	CP QPSK	1	1	24.44	24.49	24.30	1.5
BW	MCS Index	Channel		632334	633332	634332	3GPP MPR
		Frequency (MHz)		3485.01	3499.98	3514.98	
70M	DFT-S PI/2 BPSK	1	1	26.02	26.03	25.79	0
70M	DFT-S QPSK	1	1	26.00	26.19	25.96	0
		1	95	26.01	26.06	25.96	0
		1	187	26.03	26.05	25.87	0
		90	0	25.48	25.61	25.34	1
		90	50	25.86	26.09	25.82	0
		90	99	24.25	24.45	24.14	1
		180	0	24.88	25.01	24.85	1
70M	DFT-S 16QAM	1	1	24.95	25.11	24.79	1
70M	DFT-S 64QAM	1	1	24.10	24.11	23.97	2.5
70M	DFT-S 256QAM	1	1	21.94	22.15	21.97	4.5
70M	CP QPSK	1	1	24.44	24.49	24.26	1.5

NR Conducted Power (Full)							
NR Band 77							
BW	MCS Index	Channel		632000	633332	634666	3GPP MPR
		Frequency (MHz)		3480	3499.98	3519.99	
60M	DFT-S PI/2 BPSK	1	1	26.01	25.99	25.81	0
60M	DFT-S QPSK	1	1	25.98	26.15	25.91	0
		1	81	26.08	26.06	26.01	0
		1	160	26.06	26.06	25.93	0
		81	0	25.46	25.55	25.36	1
		81	41	25.89	26.01	25.85	0
		81	81	24.34	24.43	24.18	1
		162	0	24.95	25.11	24.82	1
60M	DFT-S 16QAM	1	1	24.99	25.10	24.87	1
60M	DFT-S 64QAM	1	1	24.05	24.10	23.89	2.5
60M	DFT-S 256QAM	1	1	21.94	22.11	21.88	4.5
60M	CP QPSK	1	1	24.44	24.48	24.23	1.5
BW	MCS Index	Channel		631668	633332	635000	3GPP MPR
		Frequency (MHz)		3475.02	3499.98	3525	
50M	DFT-S PI/2 BPSK	1	1	26.03	26.02	25.88	0
50M	DFT-S QPSK	1	1	25.99	26.21	25.94	0
		1	67	26.03	26.12	25.98	0
		1	131	25.96	26.02	25.87	0
		64	0	25.45	25.59	25.26	1
		64	35	25.85	26.04	25.87	0
		64	69	24.31	24.47	24.20	1
		128	0	24.94	25.07	24.88	1
50M	DFT-S 16QAM	1	1	24.94	25.16	24.84	1
50M	DFT-S 64QAM	1	1	24.09	24.15	23.92	2.5
50M	DFT-S 256QAM	1	1	21.94	22.11	21.91	4.5
50M	CP QPSK	1	1	24.43	24.45	24.31	1.5

NR Conducted Power (Full)							
NR Band 77							
BW	MCS Index	Channel		631334	633332	635332	3GPP MPR
		Frequency (MHz)		3470.01	3499.98	3529.98	
40M	DFT-S PI/2 BPSK	1	1	26.00	25.95	25.88	0
40M	DFT-S QPSK	1	1	26.00	26.13	25.97	0
		1	53	26.07	26.12	25.99	0
		1	104	25.99	26.01	25.91	0
		50	0	25.42	25.56	25.35	1
		50	28	25.91	26.11	25.88	0
		50	56	24.31	24.49	24.16	1
		100	0	24.97	25.05	24.88	1
40M	DFT-S 16QAM	1	1	24.91	25.10	24.86	1
40M	DFT-S 64QAM	1	1	24.10	24.09	23.97	2.5
40M	DFT-S 256QAM	1	1	21.96	22.09	21.96	4.5
40M	CP QPSK	1	1	24.39	24.48	24.25	1.5
BW	MCS Index	Channel		631000	633332	635666	3GPP MPR
		Frequency (MHz)		3465	3499.98	3534.99	
30M	DFT-S PI/2 BPSK	1	1	25.95	26.00	25.86	0
30M	DFT-S QPSK	1	1	25.95	26.17	25.96	0
		1	39	26.01	26.05	26.04	0
		1	76	26.03	25.99	25.88	0
		36	0	25.49	25.52	25.31	1
		36	21	25.89	26.02	25.86	0
		36	42	24.34	24.43	24.18	1
		75	0	24.91	25.07	24.80	1
30M	DFT-S 16QAM	1	1	24.91	25.17	24.85	1
30M	DFT-S 64QAM	1	1	24.09	24.15	23.91	2.5
30M	DFT-S 256QAM	1	1	21.92	22.05	21.88	4.5
30M	CP QPSK	1	1	24.45	24.44	24.28	1.5

NR Conducted Power (Full)							
NR Band 77							
BW	MCS Index	Channel		630834	633332	635832	3GPP MPR
		Frequency (MHz)		3462.51	3499.98	3537.48	
25M	DFT-S PI/2 BPSK	1	1	25.96	26.04	25.86	0
25M	DFT-S QPSK	1	1	25.95	26.23	25.98	0
		1	33	26.09	26.06	26.01	0
		1	63	25.96	26.04	25.87	0
		32	0	25.44	25.51	25.29	1
		32	17	25.84	26.09	25.86	0
		32	33	24.26	24.47	24.24	1
		64	0	24.91	25.06	24.85	1
25M	DFT-S 16QAM	1	1	24.93	25.19	24.88	1
25M	DFT-S 64QAM	1	1	24.09	24.09	23.96	2.5
25M	DFT-S 256QAM	1	1	21.92	22.05	21.95	4.5
25M	CP QPSK	1	1	24.40	24.41	24.29	1.5
BW	MCS Index	Channel		630668	633332	636000	3GPP MPR
		Frequency (MHz)		3460.02	3499.98	3540	
20M	DFT-S PI/2 BPSK	1	1	25.99	25.94	25.86	0
20M	DFT-S QPSK	1	1	26.02	26.20	25.91	0
		1	26	26.06	26.10	26.03	0
		1	49	26.01	25.99	25.89	0
		25	0	25.40	25.60	25.34	1
		25	13	25.93	26.01	25.90	0
		25	26	24.34	24.48	24.18	1
		50	0	24.96	25.10	24.78	1
20M	DFT-S 16QAM	1	1	24.98	25.11	24.78	1
20M	DFT-S 64QAM	1	1	24.05	24.09	23.94	2.5
20M	DFT-S 256QAM	1	1	21.93	22.06	21.97	4.5
20M	CP QPSK	1	1	24.37	24.48	24.31	1.5

NR Conducted Power (Full)							
NR Band 77							
BW	MCS Index	Channel		630500	633332	636166	3GPP MPR
		Frequency (MHz)		3457.5	3499.98	3542.49	
15M	DFT-S PI/2 BPSK	1	1	25.94	26.01	25.84	0
15M	DFT-S QPSK	1	1	25.96	26.18	25.95	0
		1	19	26.01	26.04	26.01	0
		1	36	26.03	26.05	25.88	0
		18	0	25.48	25.60	25.36	1
		18	10	25.94	26.11	25.87	0
		18	20	24.24	24.44	24.21	1
15M	DFT-S 16QAM	36	0	24.94	25.03	24.78	1
15M	DFT-S 16QAM	1	1	24.91	25.19	24.82	1
15M	DFT-S 64QAM	1	1	24.07	24.08	23.94	2.5
15M	DFT-S 256QAM	1	1	21.94	22.06	21.96	4.5
15M	CP QPSK	1	1	24.42	24.49	24.22	1.5
BW	MCS Index	Channel		630334	633332	636332	3GPP MPR
		Frequency (MHz)		3455.01	3499.98	3544.98	
10M	DFT-S PI/2 BPSK	1	1	25.95	26.01	25.81	0
10M	DFT-S QPSK	1	1	26.05	26.21	25.96	0
		1	11	26.05	26.08	25.99	0
		1	22	26.04	26.04	25.90	0
		12	0	25.43	25.57	25.28	1
		12	6	25.90	26.11	25.91	0
		12	12	24.26	24.39	24.18	1
10M	DFT-S 16QAM	24	0	24.97	25.06	24.83	1
10M	DFT-S 16QAM	1	1	24.95	25.12	24.83	1
10M	DFT-S 64QAM	1	1	24.07	24.14	23.95	2.5
10M	DFT-S 256QAM	1	1	21.86	22.13	21.89	4.5
10M	CP QPSK	1	1	24.42	24.43	24.27	1.5

NR Conducted Power (Full)							
NR Band 77							
BW	MCS Index	RB Size	RB Offset	Low	Mid	High	3GPP MPR (dB)
		Channel		640000	641666	643332	
		Frequency (MHz)		3600	3624.99	3649.98	
100M	DFT-S PI/2 BPSK	1	1	25.99	25.94	26.19	0
100M	DFT-S QPSK	1	1	26.04	25.99	26.22	0
		1	137	26.02	25.95	26.18	0
		1	271	25.97	25.87	26.13	0
		135	0	25.50	25.47	25.61	1
		135	69	26.07	25.93	26.12	0
		135	138	24.45	24.39	24.54	1
		270	0	25.00	24.88	25.29	1
100M	DFT-S 16QAM	1	1	25.00	24.95	25.24	1
100M	DFT-S 64QAM	1	1	23.63	23.63	23.62	2.5
100M	DFT-S 256QAM	1	1	21.51	21.45	21.62	4.5
100M	CP QPSK	1	1	24.43	24.43	24.66	1.5
BW	MCS Index	Channel		639668	641666	643666	3GPP MPR
		Frequency (MHz)		3595.02	3624.99	3654.99	
90M	DFT-S PI/2 BPSK	1	1	25.91	25.89	26.09	0
90M	DFT-S QPSK	1	1	25.89	25.83	26.10	0
		1	123	26.06	25.92	26.06	0
		1	243	25.90	25.75	26.10	0
		120	0	25.40	25.37	25.60	1
		120	63	25.93	25.77	26.05	0
		120	125	24.41	24.39	24.44	1
		243	0	24.89	24.88	25.16	1
90M	DFT-S 16QAM	1	1	24.87	24.75	25.12	1
90M	DFT-S 64QAM	1	1	23.52	23.42	23.53	2.5
90M	DFT-S 256QAM	1	1	21.42	21.25	21.64	4.5
90M	CP QPSK	1	1	24.43	24.35	24.51	1.5

NR Conducted Power (Full)							
NR Band 77							
BW	MCS Index	Channel		639334	641666	644000	3GPP MPR
		Frequency (MHz)		3590.01	3624.99	3660	
80M	DFT-S PI/2 BPSK	1	1	25.96	25.81	26.09	0
80M	DFT-S QPSK	1	1	25.96	25.84	26.15	0
		1	109	26.01	25.94	26.08	0
		1	215	25.82	25.77	26.07	0
		108	0	25.39	25.39	25.46	1
		108	55	25.95	25.84	26.09	0
		108	109	24.41	24.29	24.45	1
		216	0	24.97	24.74	25.10	1
80M	DFT-S 16QAM	1	1	24.97	24.86	25.11	1
80M	DFT-S 64QAM	1	1	23.56	23.48	23.58	2.5
80M	DFT-S 256QAM	1	1	21.33	21.25	21.50	4.5
80M	CP QPSK	1	1	24.41	24.40	24.51	1.5
BW	MCS Index	Channel		639000	641666	644332	3GPP MPR
		Frequency (MHz)		3585	3624.99	3664.98	
70M	DFT-S PI/2 BPSK	1	1	25.92	25.90	26.08	0
70M	DFT-S QPSK	1	1	26.00	25.72	26.10	0
		1	95	26.10	25.98	26.02	0
		1	187	25.92	25.80	26.08	0
		90	0	25.46	25.39	25.51	1
		90	50	25.99	25.78	26.09	0
		90	99	24.39	24.38	24.46	1
		180	0	24.89	24.84	25.14	1
70M	DFT-S 16QAM	1	1	25.02	24.74	25.16	1
70M	DFT-S 64QAM	1	1	23.53	23.45	23.51	2.5
70M	DFT-S 256QAM	1	1	21.32	21.22	21.62	4.5
70M	CP QPSK	1	1	24.49	24.36	24.43	1.5

NR Conducted Power (Full)							
NR Band 77							
BW	MCS Index	Channel		638668	641666	644666	3GPP MPR
		Frequency (MHz)		3580.02	3624.99	3669.99	
60M	DFT-S PI/2 BPSK	1	1	25.89	25.88	26.03	0
60M	DFT-S QPSK	1	1	25.95	25.78	26.10	0
		1	81	26.01	25.97	25.96	0
		1	160	25.82	25.75	26.09	0
		81	0	25.47	25.33	25.46	1
		81	41	25.95	25.87	26.02	0
		81	81	24.40	24.31	24.45	1
60M	DFT-S 16QAM	162	0	24.89	24.82	25.04	1
60M	DFT-S 16QAM	1	1	24.98	24.80	25.11	1
60M	DFT-S 64QAM	1	1	23.55	23.45	23.53	2.5
60M	DFT-S 256QAM	1	1	21.31	21.29	21.56	4.5
60M	CP QPSK	1	1	24.41	24.39	24.47	1.5
BW	MCS Index	Channel		638334	641666	645000	3GPP MPR
		Frequency (MHz)		3575.01	3624.99	3675	
50M	DFT-S PI/2 BPSK	1	1	25.97	25.82	26.13	0
50M	DFT-S QPSK	1	1	25.96	25.80	26.12	0
		1	67	26.04	25.98	25.93	0
		1	131	25.80	25.76	26.04	0
		64	0	25.37	25.36	25.44	1
		64	35	25.94	25.90	26.02	0
		64	69	24.33	24.34	24.41	1
50M	DFT-S 16QAM	128	0	24.99	24.79	25.11	1
50M	DFT-S 16QAM	1	1	24.95	24.78	25.14	1
50M	DFT-S 64QAM	1	1	23.47	23.43	23.48	2.5
50M	DFT-S 256QAM	1	1	21.35	21.32	21.51	4.5
50M	CP QPSK	1	1	24.36	24.42	24.45	1.5

NR Conducted Power (Full)							
NR Band 77							
BW	MCS Index	Channel		638000	641666	645332	3GPP MPR
		Frequency (MHz)		3570	3624.99	3679.98	
40M	DFT-S PI/2 BPSK	1	1	25.86	25.88	26.10	0
40M	DFT-S QPSK	1	1	25.93	25.80	26.08	0
		1	53	26.07	25.93	25.97	0
		1	104	25.85	25.76	26.14	0
		50	0	25.39	25.36	25.55	1
		50	28	25.92	25.89	25.98	0
		50	56	24.36	24.28	24.43	1
		100	0	24.92	24.84	25.15	1
40M	DFT-S 16QAM	1	1	24.92	24.88	25.05	1
40M	DFT-S 64QAM	1	1	23.62	23.42	23.51	2.5
40M	DFT-S 256QAM	1	1	21.27	21.21	21.61	4.5
40M	CP QPSK	1	1	24.32	24.44	24.53	1.5
BW	MCS Index	Channel		637668	641666	645666	3GPP MPR
		Frequency (MHz)		3565.02	3624.99	3684.99	
30M	DFT-S PI/2 BPSK	1	1	25.87	25.86	26.11	0
30M	DFT-S QPSK	1	1	25.97	25.77	26.07	0
		1	39	25.95	26.01	26.01	0
		1	76	25.82	25.78	26.06	0
		36	0	25.42	25.34	25.50	1
		36	21	25.97	25.84	25.98	0
		36	42	24.37	24.28	24.41	1
		75	0	24.88	24.83	25.08	1
30M	DFT-S 16QAM	1	1	24.90	24.83	25.10	1
30M	DFT-S 64QAM	1	1	23.48	23.45	23.58	2.5
30M	DFT-S 256QAM	1	1	21.30	21.25	21.60	4.5
30M	CP QPSK	1	1	24.42	24.34	24.45	1.5

NR Conducted Power (Full)							
NR Band 77							
BW	MCS Index	Channel		639168	641666	645832	3GPP MPR
		Frequency (MHz)		3587.52	3624.99	3687.48	
25M	DFT-S PI/2 BPSK	1	1	25.96	25.88	26.06	0
25M	DFT-S QPSK	1	1	25.91	25.78	26.14	0
		1	33	26.06	25.94	26.03	0
		1	63	25.90	25.72	26.15	0
		32	0	25.35	25.46	25.58	1
		32	17	25.95	25.87	26.09	0
		32	33	24.38	24.23	24.39	1
		64	0	24.95	24.85	25.05	1
25M	DFT-S 16QAM	1	1	24.98	24.74	25.08	1
25M	DFT-S 64QAM	1	1	23.46	23.45	23.51	2.5
25M	DFT-S 256QAM	1	1	21.38	21.24	21.60	4.5
25M	CP QPSK	1	1	24.42	24.37	24.50	1.5
BW	MCS Index	Channel		639000	641666	644332	3GPP MPR
		Frequency (MHz)		3585	3624.99	3664.98	
20M	DFT-S PI/2 BPSK	1	1	25.91	25.86	26.03	0
20M	DFT-S QPSK	1	1	26.00	25.80	26.17	0
		1	26	26.07	26.03	26.05	0
		1	49	25.90	25.75	26.16	0
		25	0	25.39	25.40	25.53	1
		25	13	25.97	25.83	26.03	0
		25	26	24.27	24.30	24.35	1
		50	0	24.84	24.84	25.06	1
20M	DFT-S 16QAM	1	1	24.96	24.87	25.21	1
20M	DFT-S 64QAM	1	1	23.56	23.46	23.45	2.5
20M	DFT-S 256QAM	1	1	21.45	21.29	21.65	4.5
20M	CP QPSK	1	1	24.38	24.40	24.52	1.5

NR Conducted Power (Full)							
NR Band 77							
BW	MCS Index	Channel		638834	641666	644500	3GPP MPR
		Frequency (MHz)		3582.51	3624.99	3667.5	
15M	DFT-S PI/2 BPSK	1	1	25.96	25.82	26.07	0
15M	DFT-S QPSK	1	1	25.93	25.74	26.14	0
		1	19	26.08	25.92	25.98	0
		1	36	25.81	25.74	26.08	0
		18	0	25.42	25.40	25.50	1
		18	10	25.97	25.89	26.08	0
		18	20	24.37	24.23	24.39	1
		36	0	24.90	24.90	25.08	1
15M	DFT-S 16QAM	1	1	24.91	24.80	25.09	1
15M	DFT-S 64QAM	1	1	23.52	23.42	23.55	2.5
15M	DFT-S 256QAM	1	1	21.37	21.34	21.49	4.5
15M	CP QPSK	1	1	24.35	24.44	24.50	1.5
BW	MCS Index	Channel		638334	641666	645000	3GPP MPR
		Frequency (MHz)		3575.01	3624.99	3675	
10M	DFT-S PI/2 BPSK	1	1	25.90	25.87	26.11	0
10M	DFT-S QPSK	1	1	26.03	25.75	26.17	0
		1	11	26.03	25.92	26.01	0
		1	22	25.93	25.73	26.01	0
		12	0	25.49	25.31	25.48	1
		12	6	26.01	25.76	26.00	0
		12	12	24.30	24.35	24.41	1
		24	0	24.84	24.86	25.03	1
10M	DFT-S 16QAM	1	1	24.97	24.78	25.09	1
10M	DFT-S 64QAM	1	1	23.59	23.42	23.57	2.5
10M	DFT-S 256QAM	1	1	21.40	21.24	21.55	4.5
10M	CP QPSK	1	1	24.45	24.30	24.57	1.5



NR Conducted Power (Full)

NR Band 77

BW	MCS Index	RB Size	RB Offset	Low	Mid	Mid	Mid	High	3GPP MPR (dB)
		Channel		650000	653000	656000	659000	662000	
		Frequency (MHz)		3750	3795	3840	3885	3930	
100M	DFT-S PI/2 BPSK	1	1	26.22	25.80	25.68	25.53	25.66	0
100M	DFT-S QPSK	1	1	26.33	25.86	25.78	25.67	25.71	0
		1	137	26.29	25.79	25.76	25.60	25.68	0
		1	271	26.14	25.57	25.55	25.42	25.46	0
		135	0	25.12	24.57	24.57	24.44	24.51	1
		135	69	26.02	25.46	25.41	25.34	25.40	0
		135	138	24.89	24.52	24.49	24.46	24.48	1
		270	0	24.82	24.72	24.65	24.47	24.57	1
100M	DFT-S 16QAM	1	1	24.95	24.82	24.83	24.69	24.68	1
100M	DFT-S 64QAM	1	1	23.12	23.21	23.29	23.08	23.18	2.5
100M	DFT-S 256QAM	1	1	21.54	21.10	20.97	20.87	21.05	4.5
100M	CP QPSK	1	1	24.52	24.10	24.01	23.99	24.07	1.5
BW	MCS Index	Channel		649668	652834	656000	659166	662332	3GPP MPR
		Frequency (MHz)		3745.02	3792.51	3840	3887.49	3934.98	
90M	DFT-S PI/2 BPSK	1	1	26.16	25.68	25.61	25.48	25.54	0
90M	DFT-S QPSK	1	1	26.27	25.71	25.72	25.62	25.57	0
		1	123	26.14	25.73	25.70	25.47	25.60	0
		1	243	26.02	25.42	25.43	25.31	25.39	0
		120	0	25.01	24.48	24.45	24.30	24.46	1
		120	63	25.93	25.38	25.30	25.27	25.31	0
		120	125	24.81	24.47	24.42	24.32	24.43	1
		243	0	24.71	24.63	24.52	24.33	24.45	1
90M	DFT-S 16QAM	1	1	24.89	24.69	24.69	24.63	24.57	1
90M	DFT-S 64QAM	1	1	22.98	23.10	23.15	22.94	23.05	2.5
90M	DFT-S 256QAM	1	1	21.45	20.98	20.84	20.82	20.99	4.5
90M	CP QPSK	1	1	24.41	24.00	23.95	23.92	23.99	1.5

NR Conducted Power (Full)
NR Band 77

BW	MCS Index	Channel		649334	652666	656000	659334	662666	3GPP MPR
		Frequency (MHz)		3740.01	3789.99	3840	3890.01	3939.99	
80M	DFT-S PI/2 BPSK	1	1	26.09	25.68	25.58	25.44	25.60	0
80M	DFT-S QPSK	1	1	26.24	25.73	25.72	25.54	25.56	0
		1	109	26.15	25.67	25.64	25.54	25.54	0
		1	215	26.02	25.50	25.47	25.36	25.37	0
		108	0	24.99	24.50	24.42	24.37	24.46	1
		108	55	25.91	25.34	25.28	25.22	25.35	0
		108	109	24.83	24.39	24.35	24.34	24.39	1
		216	0	24.67	24.57	24.57	24.38	24.45	1
80M	DFT-S 16QAM	1	1	24.88	24.73	24.69	24.63	24.58	1
80M	DFT-S 64QAM	1	1	23.01	23.08	23.21	23.02	23.10	2.5
80M	DFT-S 256QAM	1	1	21.42	20.98	20.82	20.82	21.00	4.5
80M	CP QPSK	1	1	24.44	24.05	23.95	23.87	23.94	1.5
BW	MCS Index	Channel		649000	652500	656000	659500	663000	3GPP MPR
		Frequency (MHz)		3735	3787.5	3840	3892.5	3945	
70M	DFT-S PI/2 BPSK	1	1	26.14	25.69	25.60	25.47	25.60	0
70M	DFT-S QPSK	1	1	26.22	25.73	25.72	25.62	25.65	0
		1	95	26.15	25.64	25.64	25.50	25.55	0
		1	187	26.07	25.52	25.48	25.35	25.34	0
		90	0	25.07	24.43	24.45	24.32	24.42	1
		90	50	25.93	25.41	25.27	25.24	25.33	0
		90	99	24.82	24.37	24.34	24.34	24.38	1
		180	0	24.67	24.61	24.55	24.38	24.50	1
70M	DFT-S 16QAM	1	1	24.81	24.73	24.76	24.55	24.62	1
70M	DFT-S 64QAM	1	1	22.99	23.10	23.23	23.01	23.09	2.5
70M	DFT-S 256QAM	1	1	21.44	20.99	20.87	20.75	20.93	4.5
70M	CP QPSK	1	1	24.40	24.00	23.88	23.85	24.01	1.5



NR Conducted Power (Full)

NR Band 77

BW	MCS Index	Channel		648668	652334	656000	659666	663332	3GPP MPR
		Frequency (MHz)		3730.02	3785.01	3840	3894.99	3949.98	
60M	DFT-S PI/2 BPSK	1	1	26.08	25.73	25.57	25.39	25.60	0
60M	DFT-S QPSK	1	1	26.24	25.73	25.72	25.60	25.61	0
		1	81	26.19	25.66	25.70	25.54	25.62	0
		1	160	26.06	25.49	25.41	25.30	25.32	0
		81	0	25.05	24.52	24.50	24.38	24.44	1
		81	41	25.88	25.39	25.33	25.25	25.34	0
		81	81	24.80	24.37	24.44	24.38	24.43	1
		162	0	24.71	24.65	24.50	24.34	24.52	1
60M	DFT-S 16QAM	1	1	24.87	24.75	24.76	24.58	24.59	1
60M	DFT-S 64QAM	1	1	23.03	23.08	23.14	22.96	23.10	2.5
60M	DFT-S 256QAM	1	1	21.40	20.99	20.91	20.73	20.99	4.5
60M	CP QPSK	1	1	24.43	24.01	23.87	23.89	23.97	1.5
BW	MCS Index	Channel		648334	652166	656000	659834	663666	3GPP MPR
		Frequency (MHz)		3725.01	3782.49	3840	3897.51	3954.99	
50M	DFT-S PI/2 BPSK	1	1	26.00	25.65	25.52	25.32	25.55	0
50M	DFT-S QPSK	1	1	26.19	25.65	25.64	25.54	25.54	0
		1	67	26.12	25.60	25.64	25.49	25.55	0
		1	131	25.99	25.43	25.36	25.23	25.24	0
		64	0	25.00	24.44	24.43	24.32	24.38	1
		64	35	25.82	25.34	25.26	25.18	25.27	0
		64	69	24.73	24.30	24.38	24.32	24.37	1
		128	0	24.64	24.60	24.43	24.28	24.45	1
50M	DFT-S 16QAM	1	1	24.80	24.68	24.71	24.52	24.54	1
50M	DFT-S 64QAM	1	1	22.98	23.02	23.06	22.91	23.04	2.5
50M	DFT-S 256QAM	1	1	21.32	20.93	20.83	20.68	20.93	4.5
50M	CP QPSK	1	1	24.35	23.96	23.81	23.84	23.89	1.5



NR Conducted Power (Full)

NR Band 77

BW	MCS Index	Channel		648000	652000	656000	660000	664000	3GPP MPR
		Frequency (MHz)		3720	3780	3840	3900	3960	
40M	DFT-S PI/2 BPSK	1	1	26.01	25.68	25.52	25.34	25.55	0
40M	DFT-S QPSK	1	1	26.18	25.65	25.67	25.53	25.55	0
		1	53	26.14	25.61	25.65	25.49	25.55	0
		1	104	26.00	25.44	25.36	25.23	25.27	0
		50	0	24.98	24.46	24.42	24.33	24.38	1
		50	28	25.82	25.34	25.26	25.18	25.29	0
		50	56	24.74	24.30	24.38	24.33	24.37	1
		100	0	24.66	24.57	24.43	24.27	24.46	1
40M	DFT-S 16QAM	1	1	24.82	24.70	24.71	24.50	24.54	1
40M	DFT-S 64QAM	1	1	22.96	23.01	23.06	22.91	23.05	2.5
40M	DFT-S 256QAM	1	1	21.32	20.94	20.86	20.68	20.92	4.5
40M	CP QPSK	1	1	24.37	23.96	23.82	23.81	23.92	1.5
BW	MCS Index	Channel		647668	651834	656000	660166	664332	3GPP MPR
		Frequency (MHz)		3715.02	3777.51	3840	3902.49	3964.98	
30M	DFT-S PI/2 BPSK	1	1	26.01	25.65	25.51	25.32	25.53	0
30M	DFT-S QPSK	1	1	26.16	25.66	25.65	25.53	25.56	0
		1	39	26.14	25.61	25.64	25.47	25.57	0
		1	76	26.00	25.43	25.33	25.23	25.26	0
		36	0	24.99	24.46	24.43	24.32	24.38	1
		36	21	25.82	25.32	25.26	25.17	25.26	0
		36	42	24.74	24.32	24.39	24.32	24.38	1
		75	0	24.66	24.58	24.43	24.28	24.46	1
30M	DFT-S 16QAM	1	1	24.81	24.67	24.70	24.51	24.52	1
30M	DFT-S 64QAM	1	1	22.97	23.00	23.07	22.91	23.04	2.5
30M	DFT-S 256QAM	1	1	21.32	20.91	20.85	20.66	20.93	4.5
30M	CP QPSK	1	1	24.38	23.95	23.80	23.81	23.92	1.5



NR Conducted Power (Full)

NR Band 77

BW	MCS Index	Channel		647500	651750	656000	660250	664500	3GPP MPR
		Frequency (MHz)		3712.5	3776.25	3840	3903.75	3967.5	
25M	DFT-S PI/2 BPSK	1	1	25.96	25.60	25.46	25.27	25.47	0
25M	DFT-S QPSK	1	1	26.11	25.61	25.58	25.48	25.50	0
		1	33	26.09	25.55	25.56	25.39	25.50	0
		1	63	25.94	25.35	25.25	25.18	25.20	0
		32	0	24.92	24.39	24.35	24.27	24.32	1
		32	17	25.74	25.26	25.21	25.12	25.19	0
		32	33	24.66	24.25	24.33	24.24	24.32	1
25M	DFT-S 16QAM	1	1	24.73	24.62	24.63	24.45	24.45	1
25M	DFT-S 64QAM	1	1	22.92	22.92	23.02	22.85	22.96	2.5
25M	DFT-S 256QAM	1	1	21.26	20.83	20.80	20.60	20.87	4.5
25M	CP QPSK	1	1	24.32	23.87	23.75	23.76	23.85	1.5
BW	MCS Index	Channel		647334	651666	656000	660266	664666	3GPP MPR
		Frequency (MHz)		3710.01	3774.99	3840	3903.99	3969.99	
20M	DFT-S PI/2 BPSK	1	1	25.96	25.58	25.44	25.27	25.47	0
20M	DFT-S QPSK	1	1	26.09	25.58	25.59	25.47	25.48	0
		1	26	26.08	25.55	25.57	25.39	25.50	0
		1	49	25.93	25.37	25.26	25.15	25.19	0
		25	0	24.91	24.41	24.38	24.24	24.30	1
		25	13	25.77	25.26	25.21	25.11	25.21	0
		25	26	24.67	24.27	24.33	24.26	24.33	1
20M	DFT-S 16QAM	1	1	24.74	24.61	24.65	24.45	24.46	1
20M	DFT-S 64QAM	1	1	22.89	22.95	23.00	22.86	22.98	2.5
20M	DFT-S 256QAM	1	1	21.27	20.84	20.80	20.58	20.86	4.5
20M	CP QPSK	1	1	24.31	23.90	23.75	23.76	23.85	1.5



NR Conducted Power (Full)

NR Band 77

BW	MCS Index	Channel		647168	651584	656000	660416	664832	3GPP MPR
		Frequency (MHz)		3707.52	3773.76	3840	3906.24	3972.48	
15M	DFT-S PI/2 BPSK	1	1	25.94	25.58	25.44	25.26	25.48	0
15M	DFT-S QPSK	1	1	26.08	25.60	25.57	25.46	25.51	0
		1	19	26.08	25.53	25.57	25.42	25.52	0
		1	36	25.92	25.38	25.25	25.15	25.20	0
		18	0	24.93	24.41	24.37	24.27	24.32	1
		18	10	25.75	25.24	25.20	25.12	25.20	0
		18	20	24.69	24.24	24.33	24.25	24.30	1
15M	DFT-S 16QAM	36	0	24.61	24.52	24.35	24.21	24.41	1
15M	DFT-S 64QAM	1	1	24.74	24.61	24.62	24.45	24.44	1
15M	DFT-S 256QAM	1	1	22.91	22.94	23.02	22.85	22.96	2.5
15M	CP QPSK	1	1	21.25	20.86	20.79	20.61	20.86	4.5
15M	CP QPSK	1	1	24.30	23.90	23.75	23.75	23.85	1.5
BW	MCS Index	Channel		647000	651500	656000	660500	665000	3GPP MPR
		Frequency (MHz)		3705	3772.5	3840	3907.5	3975	
10M	DFT-S PI/2 BPSK	1	1	25.89	25.51	25.39	25.20	25.42	0
10M	DFT-S QPSK	1	1	26.02	25.53	25.52	25.39	25.44	0
		1	11	26.02	25.48	25.50	25.37	25.46	0
		1	22	25.86	25.31	25.19	25.09	25.15	0
		12	0	24.85	24.34	24.31	24.19	24.27	1
		12	6	25.70	25.17	25.12	25.06	25.14	0
		12	12	24.64	24.16	24.27	24.20	24.24	1
10M	DFT-S 16QAM	24	0	24.53	24.47	24.29	24.14	24.33	1
10M	DFT-S 64QAM	1	1	24.68	24.56	24.57	24.39	24.38	1
10M	DFT-S 256QAM	1	1	22.83	22.88	22.97	22.78	22.89	2.5
10M	CP QPSK	1	1	21.19	20.80	20.71	20.54	20.80	4.5
10M	CP QPSK	1	1	24.23	23.83	23.68	23.68	23.80	1.5

NR Conducted Power (Full)							
NR Band 78							
BW	MCS Index	RB Size	RB Offset	Low	Mid	High	3GPP MPR (dB)
		Channel			633332		
		Frequency (MHz)			3499.98		
100M	DFT-S PI/2 BPSK	1	1		26.22		0
100M	DFT-S QPSK	1	1		26.34		0
		1	137		26.27		0
		1	271		26.23		0
		135	0		25.77		1
		135	69		26.26		0
		135	138		25.69		1
		270	0		25.48		1
100M	DFT-S 16QAM	1	1		25.38		1
100M	DFT-S 64QAM	1	1		23.84		2.5
100M	DFT-S 256QAM	1	1		21.86		4.5
100M	CP QPSK	1	1		25.13		1.5
BW	MCS Index	Channel		633000	633332	633666	3GPP MPR
		Frequency (MHz)		3495	3499.98	3504.99	
90M	DFT-S PI/2 BPSK	1	1	26.14	26.21	26.15	0
90M	DFT-S QPSK	1	1	26.12	26.17	26.07	0
		1	123	26.25	26.26	26.24	0
		1	243	26.04	26.08	25.99	0
		120	0	25.65	25.67	25.57	1
		120	63	26.12	26.14	26.08	0
		120	125	25.59	25.60	25.50	1
		243	0	25.05	25.14	25.05	1
90M	DFT-S 16QAM	1	1	25.15	25.19	25.18	1
90M	DFT-S 64QAM	1	1	23.67	23.70	23.61	2.5
90M	DFT-S 256QAM	1	1	21.48	21.55	21.47	4.5
90M	CP QPSK	1	1	25.03	25.10	25.00	1.5

NR Conducted Power (Full)							
NR Band 78							
BW	MCS Index	Channel		632668	633332	634000	3GPP MPR
		Frequency (MHz)		3490.02	3499.98	3510	
80M	DFT-S PI/2 BPSK	1	1	26.09	26.20	26.15	0
80M	DFT-S QPSK	1	1	26.12	26.14	26.03	0
		1	109	26.23	26.19	26.14	0
		1	215	25.95	26.04	25.92	0
		108	0	25.55	25.65	25.56	1
		108	55	26.12	26.11	26.01	0
		108	109	25.57	25.54	25.47	1
		216	0	24.95	25.11	24.99	1
80M	DFT-S 16QAM	1	1	25.14	25.19	25.09	1
80M	DFT-S 64QAM	1	1	23.66	23.66	23.59	2.5
80M	DFT-S 256QAM	1	1	21.39	21.51	21.42	4.5
80M	CP QPSK	1	1	25.03	25.02	24.96	1.5
BW	MCS Index	Channel		632334	633332	634332	3GPP MPR
		Frequency (MHz)		3485.01	3499.98	3514.98	
70M	DFT-S PI/2 BPSK	1	1	26.07	26.14	26.14	0
70M	DFT-S QPSK	1	1	26.07	26.12	26.03	0
		1	95	26.16	26.16	26.18	0
		1	187	26.03	26.08	25.98	0
		90	0	25.61	25.58	25.55	1
		90	50	26.07	26.12	25.98	0
		90	99	25.59	25.55	25.50	1
		180	0	24.95	25.06	25.04	1
70M	DFT-S 16QAM	1	1	25.08	25.14	25.12	1
70M	DFT-S 64QAM	1	1	23.63	23.66	23.60	2.5
70M	DFT-S 256QAM	1	1	21.45	21.47	21.41	4.5
70M	CP QPSK	1	1	24.95	25.08	24.90	1.5

NR Conducted Power (Full)							
NR Band 78							
BW	MCS Index	Channel		632000	633332	634666	3GPP MPR
		Frequency (MHz)		3480	3499.98	3519.99	
60M	DFT-S PI/2 BPSK	1	1	26.06	26.14	26.07	0
60M	DFT-S QPSK	1	1	26.10	26.07	26.06	0
		1	81	26.19	26.20	26.17	0
		1	160	25.98	26.05	25.94	0
		81	0	25.64	25.61	25.56	1
		81	41	26.08	26.14	26.01	0
		81	81	25.54	25.52	25.44	1
		162	0	25.01	25.09	25.02	1
60M	DFT-S 16QAM	1	1	25.05	25.12	25.17	1
60M	DFT-S 64QAM	1	1	23.59	23.67	23.60	2.5
60M	DFT-S 256QAM	1	1	21.40	21.47	21.40	4.5
60M	CP QPSK	1	1	24.96	25.05	24.96	1.5
BW	MCS Index	Channel		631668	633332	635000	3GPP MPR
		Frequency (MHz)		3475.02	3499.98	3525	
50M	DFT-S PI/2 BPSK	1	1	26.12	26.20	26.09	0
50M	DFT-S QPSK	1	1	26.10	26.11	26.04	0
		1	67	26.18	26.23	26.18	0
		1	131	25.97	25.98	25.90	0
		64	0	25.60	25.57	25.57	1
		64	35	26.12	26.14	25.99	0
		64	69	25.53	25.56	25.47	1
		128	0	25.03	25.13	24.99	1
50M	DFT-S 16QAM	1	1	25.10	25.19	25.08	1
50M	DFT-S 64QAM	1	1	23.60	23.65	23.55	2.5
50M	DFT-S 256QAM	1	1	21.48	21.55	21.47	4.5
50M	CP QPSK	1	1	25.00	25.08	24.98	1.5

NR Conducted Power (Full)							
NR Band 78							
BW	MCS Index	Channel		631334	633332	635332	3GPP MPR
		Frequency (MHz)		3470.01	3499.98	3529.98	
40M	DFT-S PI/2 BPSK	1	1	26.06	26.21	26.12	0
40M	DFT-S QPSK	1	1	26.02	26.11	25.97	0
		1	53	26.20	26.19	26.21	0
		1	104	25.96	26.06	25.91	0
		50	0	25.60	25.60	25.55	1
		50	28	26.06	26.05	26.06	0
		50	56	25.57	25.56	25.46	1
		100	0	25.02	25.12	24.96	1
40M	DFT-S 16QAM	1	1	25.06	25.09	25.09	1
40M	DFT-S 64QAM	1	1	23.59	23.64	23.54	2.5
40M	DFT-S 256QAM	1	1	21.45	21.55	21.38	4.5
40M	CP QPSK	1	1	24.98	25.07	24.91	1.5
BW	MCS Index	Channel		631000	633332	635666	3GPP MPR
		Frequency (MHz)		3465	3499.98	3534.99	
30M	DFT-S PI/2 BPSK	1	1	26.10	26.21	26.05	0
30M	DFT-S QPSK	1	1	26.10	26.12	26.00	0
		1	39	26.22	26.16	26.17	0
		1	76	26.03	26.06	25.92	0
		36	0	25.64	25.67	25.55	1
		36	21	26.06	26.07	26.07	0
		36	42	25.59	25.52	25.45	1
		75	0	25.04	25.14	25.02	1
30M	DFT-S 16QAM	1	1	25.05	25.11	25.10	1
30M	DFT-S 64QAM	1	1	23.57	23.67	23.51	2.5
30M	DFT-S 256QAM	1	1	21.46	21.48	21.39	4.5
30M	CP QPSK	1	1	24.97	25.09	24.94	1.5

NR Conducted Power (Full)							
NR Band 78							
BW	MCS Index	Channel		630834	633332	635832	3GPP MPR
		Frequency (MHz)		3462.51	3499.98	3537.48	
25M	DFT-S PI/2 BPSK	1	1	26.06	26.20	26.10	0
25M	DFT-S QPSK	1	1	26.09	26.16	26.00	0
		1	33	26.17	26.20	26.15	0
		1	63	26.04	26.03	25.92	0
		32	0	25.56	25.57	25.50	1
		32	17	26.11	26.12	26.03	0
		32	33	25.50	25.53	25.45	1
		64	0	25.03	25.04	25.00	1
25M	DFT-S 16QAM	1	1	25.09	25.12	25.16	1
25M	DFT-S 64QAM	1	1	23.59	23.65	23.59	2.5
25M	DFT-S 256QAM	1	1	21.40	21.54	21.39	4.5
25M	CP QPSK	1	1	24.98	25.00	24.95	1.5
BW	MCS Index	Channel		630668	633332	636000	3GPP MPR
		Frequency (MHz)		3460.02	3499.98	3540	
20M	DFT-S PI/2 BPSK	1	1	26.14	26.18	26.14	0
20M	DFT-S QPSK	1	1	26.02	26.13	26.00	0
		1	26	26.22	26.22	26.15	0
		1	49	25.94	26.05	25.97	0
		25	0	25.60	25.59	25.55	1
		25	13	26.02	26.09	26.07	0
		25	26	25.53	25.59	25.43	1
		50	0	24.95	25.05	25.03	1
20M	DFT-S 16QAM	1	1	25.08	25.16	25.10	1
20M	DFT-S 64QAM	1	1	23.61	23.60	23.55	2.5
20M	DFT-S 256QAM	1	1	21.45	21.48	21.40	4.5
20M	CP QPSK	1	1	24.97	25.07	24.94	1.5

NR Conducted Power (Full)							
NR Band 78							
BW	MCS Index	Channel		630500	633332	636166	3GPP MPR
		Frequency (MHz)		3457.5	3499.98	3542.49	
15M	DFT-S PI/2 BPSK	1	1	26.04	26.16	26.07	0
15M	DFT-S QPSK	1	1	26.03	26.17	26.02	0
		1	19	26.18	26.21	26.17	0
		1	36	25.96	26.01	25.93	0
		18	0	25.61	25.66	25.47	1
		18	10	26.10	26.11	25.99	0
		18	20	25.56	25.58	25.41	1
15M	DFT-S 16QAM	36	0	24.95	25.08	25.02	1
15M	DFT-S 16QAM	1	1	25.08	25.18	25.08	1
15M	DFT-S 64QAM	1	1	23.66	23.66	23.53	2.5
15M	DFT-S 256QAM	1	1	21.39	21.45	21.40	4.5
15M	CP QPSK	1	1	25.03	25.06	24.98	1.5
BW	MCS Index	Channel		630334	633332	636332	3GPP MPR
		Frequency (MHz)		3455.01	3499.98	3544.98	
10M	DFT-S PI/2 BPSK	1	1	26.09	26.13	26.10	0
10M	DFT-S QPSK	1	1	26.10	26.09	25.98	0
		1	11	26.20	26.23	26.22	0
		1	22	25.95	26.02	25.89	0
		12	0	25.63	25.61	25.50	1
		12	6	26.07	26.04	26.07	0
		12	12	25.52	25.57	25.42	1
10M	DFT-S 16QAM	24	0	25.05	25.12	24.99	1
10M	DFT-S 16QAM	1	1	25.12	25.09	25.10	1
10M	DFT-S 64QAM	1	1	23.64	23.66	23.53	2.5
10M	DFT-S 256QAM	1	1	21.41	21.45	21.38	4.5
10M	CP QPSK	1	1	25.02	25.10	24.93	1.5

NR Conducted Power (Full)							
NR Band 78							
BW	MCS Index	RB Size	RB Offset	Low	Mid	High	3GPP MPR (dB)
		Channel		640000	641666	643332	
		Frequency (MHz)		3600	3624.99	3649.98	
100M	DFT-S PI/2 BPSK	1	1	26.26	26.27	26.22	0
100M	DFT-S QPSK	1	1	26.30	26.36	26.31	0
		1	137	26.26	26.21	26.21	0
		1	271	26.20	26.24	26.13	0
		135	0	25.56	25.56	25.50	1
		135	69	26.21	26.26	26.22	0
		135	138	25.10	25.12	25.05	1
		270	0	24.89	25.00	24.90	1
100M	DFT-S 16QAM	1	1	25.06	24.99	24.94	1
100M	DFT-S 64QAM	1	1	23.95	23.91	23.92	2.5
100M	DFT-S 256QAM	1	1	21.98	22.00	21.95	4.5
100M	CP QPSK	1	1	24.69	24.75	24.73	1.5
BW	MCS Index	Channel		639668	641666	643666	3GPP MPR
		Frequency (MHz)		3595.02	3624.99	3654.99	
90M	DFT-S PI/2 BPSK	1	1	26.10	26.10	26.08	0
90M	DFT-S QPSK	1	1	26.13	26.31	26.13	0
		1	123	26.10	26.04	26.00	0
		1	243	25.95	26.13	26.03	0
		120	0	25.37	25.48	25.32	1
		120	63	26.03	26.00	25.98	0
		120	125	24.96	24.96	24.94	1
		243	0	25.15	25.07	25.14	1
90M	DFT-S 16QAM	1	1	25.20	25.34	25.25	1
90M	DFT-S 64QAM	1	1	23.65	23.60	23.47	2.5
90M	DFT-S 256QAM	1	1	21.46	21.63	21.49	4.5
90M	CP QPSK	1	1	24.85	24.95	24.85	1.5

NR Conducted Power (Full)							
NR Band 78							
BW	MCS Index	Channel		639334	641666	644000	3GPP MPR
		Frequency (MHz)		3590.01	3624.99	3660	
80M	DFT-S PI/2 BPSK	1	1	26.04	26.12	26.02	0
80M	DFT-S QPSK	1	1	26.16	26.23	26.06	0
		1	109	26.16	26.09	26.04	0
		1	215	25.99	26.08	25.96	0
		108	0	25.32	25.39	25.38	1
		108	55	26.03	26.04	25.98	0
		108	109	24.99	24.95	24.86	1
		216	0	25.09	25.00	25.07	1
80M	DFT-S 16QAM	1	1	25.12	25.25	25.17	1
80M	DFT-S 64QAM	1	1	23.68	23.59	23.48	2.5
80M	DFT-S 256QAM	1	1	21.54	21.70	21.56	4.5
80M	CP QPSK	1	1	24.85	24.93	24.85	1.5
BW	MCS Index	Channel		639000	641666	644332	3GPP MPR
		Frequency (MHz)		3585	3624.99	3664.98	
70M	DFT-S PI/2 BPSK	1	1	26.11	26.15	26.09	0
70M	DFT-S QPSK	1	1	26.13	26.29	26.13	0
		1	95	26.20	26.05	25.95	0
		1	187	26.03	26.09	25.96	0
		90	0	25.36	25.41	25.36	1
		90	50	26.05	25.99	26.08	0
		90	99	24.94	24.96	24.92	1
		180	0	25.07	25.06	25.10	1
70M	DFT-S 16QAM	1	1	25.12	25.33	25.23	1
70M	DFT-S 64QAM	1	1	23.61	23.59	23.51	2.5
70M	DFT-S 256QAM	1	1	21.50	21.68	21.47	4.5
70M	CP QPSK	1	1	24.87	24.93	24.82	1.5

NR Conducted Power (Full)							
NR Band 78							
BW	MCS Index	Channel		638668	641666	644666	3GPP MPR
		Frequency (MHz)		3580.02	3624.99	3669.99	
60M	DFT-S PI/2 BPSK	1	1	26.10	26.06	26.02	0
60M	DFT-S QPSK	1	1	26.16	26.32	26.15	0
		1	81	26.16	26.03	25.99	0
		1	160	25.95	26.14	26.01	0
		81	0	25.38	25.44	25.36	1
		81	41	26.02	25.98	26.03	0
		81	81	24.99	24.93	24.92	1
		162	0	25.07	24.99	25.16	1
60M	DFT-S 16QAM	1	1	25.21	25.32	25.20	1
60M	DFT-S 64QAM	1	1	23.68	23.61	23.50	2.5
60M	DFT-S 256QAM	1	1	21.46	21.61	21.51	4.5
60M	CP QPSK	1	1	24.78	24.93	24.87	1.5
BW	MCS Index	Channel		638334	641666	645000	3GPP MPR
		Frequency (MHz)		3575.01	3624.99	3675	
50M	DFT-S PI/2 BPSK	1	1	26.11	26.14	26.08	0
50M	DFT-S QPSK	1	1	26.15	26.29	26.06	0
		1	67	26.14	26.07	25.99	0
		1	131	26.03	26.06	26.01	0
		64	0	25.30	25.47	25.31	1
		64	35	26.03	26.00	26.08	0
		64	69	24.94	24.98	24.90	1
		128	0	25.11	25.06	25.08	1
50M	DFT-S 16QAM	1	1	25.21	25.24	25.24	1
50M	DFT-S 64QAM	1	1	23.64	23.57	23.57	2.5
50M	DFT-S 256QAM	1	1	21.46	21.63	21.54	4.5
50M	CP QPSK	1	1	24.84	25.02	24.80	1.5

NR Conducted Power (Full)							
NR Band 78							
BW	MCS Index	Channel		638000	641666	645332	3GPP MPR
		Frequency (MHz)		3570	3624.99	3679.98	
40M	DFT-S PI/2 BPSK	1	1	26.05	26.07	26.01	0
40M	DFT-S QPSK	1	1	26.20	26.32	26.08	0
		1	53	26.19	26.12	25.95	0
		1	104	26.02	26.15	26.01	0
		50	0	25.38	25.38	25.30	1
		50	28	26.07	26.07	26.07	0
		50	56	24.89	24.88	24.94	1
		100	0	25.07	25.03	25.14	1
40M	DFT-S 16QAM	1	1	25.17	25.33	25.24	1
40M	DFT-S 64QAM	1	1	23.67	23.59	23.52	2.5
40M	DFT-S 256QAM	1	1	21.46	21.66	21.46	4.5
40M	CP QPSK	1	1	24.81	24.96	24.80	1.5
BW	MCS Index	Channel		637668	641666	645666	3GPP MPR
		Frequency (MHz)		3565.02	3624.99	3684.99	
30M	DFT-S PI/2 BPSK	1	1	26.09	26.10	26.00	0
30M	DFT-S QPSK	1	1	26.14	26.32	26.11	0
		1	39	26.16	26.04	26.00	0
		1	76	25.97	26.08	26.03	0
		36	0	25.31	25.39	25.33	1
		36	21	26.07	25.99	25.98	0
		36	42	24.92	24.95	24.89	1
		75	0	25.08	25.03	25.11	1
30M	DFT-S 16QAM	1	1	25.21	25.34	25.19	1
30M	DFT-S 64QAM	1	1	23.65	23.59	23.47	2.5
30M	DFT-S 256QAM	1	1	21.45	21.63	21.55	4.5
30M	CP QPSK	1	1	24.88	25.01	24.86	1.5

NR Conducted Power (Full)							
NR Band 78							
BW	MCS Index	Channel		639168	641666	645832	3GPP MPR
		Frequency (MHz)		3587.52	3624.99	3687.48	
25M	DFT-S PI/2 BPSK	1	1	26.04	26.13	26.05	0
25M	DFT-S QPSK	1	1	26.17	26.29	26.14	0
		1	33	26.11	26.08	25.98	0
		1	63	26.02	26.06	25.96	0
		32	0	25.35	25.43	25.33	1
		32	17	26.07	26.03	26.07	0
		32	33	24.98	24.97	24.94	1
		64	0	25.06	25.03	25.08	1
25M	DFT-S 16QAM	1	1	25.20	25.34	25.25	1
25M	DFT-S 64QAM	1	1	23.63	23.58	23.48	2.5
25M	DFT-S 256QAM	1	1	21.53	21.61	21.46	4.5
25M	CP QPSK	1	1	24.85	24.99	24.81	1.5
BW	MCS Index	Channel		639000	641666	644332	3GPP MPR
		Frequency (MHz)		3585	3624.99	3664.98	
20M	DFT-S PI/2 BPSK	1	1	26.06	26.11	26.08	0
20M	DFT-S QPSK	1	1	26.16	26.33	26.13	0
		1	26	26.16	26.08	25.99	0
		1	49	25.95	26.06	25.99	0
		25	0	25.32	25.39	25.37	1
		25	13	26.04	26.02	26.07	0
		25	26	24.92	24.90	24.95	1
		50	0	25.12	25.03	25.09	1
20M	DFT-S 16QAM	1	1	25.20	25.29	25.16	1
20M	DFT-S 64QAM	1	1	23.60	23.56	23.48	2.5
20M	DFT-S 256QAM	1	1	21.53	21.64	21.53	4.5
20M	CP QPSK	1	1	24.86	24.94	24.86	1.5

NR Conducted Power (Full)							
NR Band 78							
BW	MCS Index	Channel		638834	641666	644500	3GPP MPR
		Frequency (MHz)		3582.51	3624.99	3667.5	
15M	DFT-S PI/2 BPSK	1	1	26.07	26.07	26.00	0
15M	DFT-S QPSK	1	1	26.19	26.28	26.14	0
		1	19	26.14	26.05	26.04	0
		1	36	25.93	26.06	25.94	0
		18	0	25.39	25.38	25.30	1
		18	10	26.01	26.01	26.08	0
		18	20	24.96	24.89	24.96	1
15M	DFT-S 16QAM	36	0	25.06	25.09	25.08	1
15M	DFT-S 16QAM	1	1	25.14	25.24	25.18	1
15M	DFT-S 64QAM	1	1	23.66	23.60	23.50	2.5
15M	DFT-S 256QAM	1	1	21.53	21.62	21.47	4.5
15M	CP QPSK	1	1	24.79	25.01	24.83	1.5
BW	MCS Index	Channel		638334	641666	645000	3GPP MPR
		Frequency (MHz)		3575.01	3624.99	3675	
10M	DFT-S PI/2 BPSK	1	1	26.07	26.06	26.08	0
10M	DFT-S QPSK	1	1	26.22	26.29	26.07	0
		1	11	26.20	26.04	25.99	0
		1	22	25.96	26.05	25.99	0
		12	0	25.34	25.38	25.34	1
		12	6	26.04	26.07	26.07	0
		12	12	24.96	24.88	24.92	1
10M	DFT-S 16QAM	24	0	25.12	25.01	25.07	1
10M	DFT-S 16QAM	1	1	25.11	25.28	25.20	1
10M	DFT-S 64QAM	1	1	23.65	23.58	23.55	2.5
10M	DFT-S 256QAM	1	1	21.49	21.65	21.52	4.5
10M	CP QPSK	1	1	24.81	25.02	24.86	1.5

NR Conducted Power (Full)							
NR Band 78							
BW	MCS Index	RB Size	RB Offset	Low	Mid	High	3GPP MPR (dB)
		Channel			650000		
		Frequency (MHz)			3750		
100M	DFT-S PI/2 BPSK	1	1		26.32		0
100M	DFT-S QPSK	1	1		26.41		0
		1	137		26.21		0
		1	271		26.12		0
		135	0		25.12		1
		135	69		26.08		0
		135	138		24.83		1
		270	0		24.87		1
100M	DFT-S 16QAM	1	1		25.04		1
100M	DFT-S 64QAM	1	1		23.53		2.5
100M	DFT-S 256QAM	1	1		21.81		4.5
100M	CP QPSK	1	1		24.43		1.5
BW	MCS Index	Channel		649668	650000	650332	3GPP MPR
		Frequency (MHz)		3745.02	3750	3754.98	
90M	DFT-S PI/2 BPSK	1	1	26.23	26.32	26.06	0
90M	DFT-S QPSK	1	1	26.33	26.34	26.20	0
		1	123	26.12	26.21	26.07	0
		1	243	26.07	26.10	26.02	0
		120	0	25.04	25.10	25.03	1
		120	63	26.02	26.04	25.92	0
		120	125	24.75	24.75	24.72	1
		243	0	24.68	24.82	24.68	1
90M	DFT-S 16QAM	1	1	24.92	25.02	24.89	1
90M	DFT-S 64QAM	1	1	23.49	23.48	23.33	2.5
90M	DFT-S 256QAM	1	1	21.76	21.77	21.65	4.5
90M	CP QPSK	1	1	24.30	24.39	24.23	1.5

NR Conducted Power (Full)							
NR Band 78							
BW	MCS Index	Channel		649334	650000	650666	3GPP MPR
		Frequency (MHz)		3740.01	3750	3759.99	
80M	DFT-S PI/2 BPSK	1	1	26.18	26.25	26.01	0
80M	DFT-S QPSK	1	1	26.28	26.29	26.14	0
		1	109	26.05	26.15	26.00	0
		1	215	25.99	26.03	25.97	0
		108	0	24.97	25.05	24.97	1
		108	55	25.94	25.98	25.85	0
		108	109	24.68	24.67	24.65	1
		216	0	24.61	24.75	24.61	1
80M	DFT-S 16QAM	1	1	24.86	24.95	24.81	1
80M	DFT-S 64QAM	1	1	23.43	23.43	23.26	2.5
80M	DFT-S 256QAM	1	1	21.70	21.72	21.58	4.5
80M	CP QPSK	1	1	24.24	24.31	24.17	1.5
BW	MCS Index	Channel		649000	650000	651000	3GPP MPR
		Frequency (MHz)		3735	3750	3765	
70M	DFT-S PI/2 BPSK	1	1	26.15	26.27	26.00	0
70M	DFT-S QPSK	1	1	26.27	26.26	26.14	0
		1	95	26.05	26.15	25.99	0
		1	187	25.99	26.05	25.95	0
		90	0	24.96	25.05	24.96	1
		90	50	25.96	25.96	25.84	0
		90	99	24.68	24.68	24.65	1
		180	0	24.61	24.74	24.61	1
70M	DFT-S 16QAM	1	1	24.86	24.95	24.82	1
70M	DFT-S 64QAM	1	1	23.42	23.42	23.25	2.5
70M	DFT-S 256QAM	1	1	21.69	21.72	21.57	4.5
70M	CP QPSK	1	1	24.24	24.32	24.15	1.5

NR Conducted Power (Full)							
NR Band 78							
BW	MCS Index	Channel		648668	650000	651332	3GPP MPR
		Frequency (MHz)		3730.02	3750	3769.98	
60M	DFT-S PI/2 BPSK	1	1	26.09	26.22	25.92	0
60M	DFT-S QPSK	1	1	26.20	26.21	26.06	0
		1	81	26.00	26.07	25.94	0
		1	160	25.94	25.98	25.90	0
		81	0	24.91	25.00	24.91	1
		81	41	25.89	25.91	25.77	0
		81	81	24.63	24.61	24.59	1
60M	DFT-S 16QAM	1	1	24.80	24.88	24.74	1
60M	DFT-S 64QAM	1	1	23.35	23.35	23.19	2.5
60M	DFT-S 256QAM	1	1	21.63	21.67	21.52	4.5
60M	CP QPSK	1	1	24.16	24.25	24.10	1.5
BW	MCS Index	Channel		648334	650000	651666	3GPP MPR
		Frequency (MHz)		3725.01	3750	3774.99	
50M	DFT-S PI/2 BPSK	1	1	26.10	26.21	25.94	0
50M	DFT-S QPSK	1	1	26.22	26.19	26.09	0
		1	67	26.00	26.09	25.93	0
		1	131	25.94	25.98	25.88	0
		64	0	24.90	25.00	24.89	1
		64	35	25.90	25.90	25.78	0
		64	69	24.60	24.60	24.59	1
50M	DFT-S 16QAM	1	1	24.80	24.90	24.74	1
50M	DFT-S 64QAM	1	1	23.36	23.36	23.18	2.5
50M	DFT-S 256QAM	1	1	21.64	21.64	21.51	4.5
50M	CP QPSK	1	1	24.16	24.27	24.10	1.5

NR Conducted Power (Full)							
NR Band 78							
BW	MCS Index	Channel		648000	650000	652000	3GPP MPR
		Frequency (MHz)		3720	3750	3780	
40M	DFT-S PI/2 BPSK	1	1	26.04	26.16	25.89	0
40M	DFT-S QPSK	1	1	26.16	26.14	26.02	0
		1	53	25.95	26.03	25.87	0
		1	104	25.87	25.93	25.80	0
		50	0	24.85	24.92	24.82	1
		50	28	25.85	25.82	25.71	0
		50	56	24.54	24.54	24.51	1
		100	0	24.48	24.61	24.48	1
40M	DFT-S 16QAM	1	1	24.74	24.85	24.69	1
40M	DFT-S 64QAM	1	1	23.30	23.31	23.13	2.5
40M	DFT-S 256QAM	1	1	21.57	21.58	21.46	4.5
40M	CP QPSK	1	1	24.10	24.19	24.04	1.5
BW	MCS Index	Channel		647668	650000	652332	3GPP MPR
		Frequency (MHz)		3715.02	3750	3784.98	
30M	DFT-S PI/2 BPSK	1	1	26.03	26.15	25.89	0
30M	DFT-S QPSK	1	1	26.16	26.12	26.03	0
		1	39	25.95	26.02	25.86	0
		1	76	25.87	25.90	25.80	0
		36	0	24.83	24.92	24.81	1
		36	21	25.82	25.82	25.72	0
		36	42	24.53	24.55	24.52	1
		75	0	24.47	24.59	24.46	1
30M	DFT-S 16QAM	1	1	24.75	24.82	24.69	1
30M	DFT-S 64QAM	1	1	23.30	23.30	23.11	2.5
30M	DFT-S 256QAM	1	1	21.59	21.56	21.45	4.5
30M	CP QPSK	1	1	24.11	24.22	24.05	1.5

NR Conducted Power (Full)							
NR Band 78							
BW	MCS Index	Channel		647500	650000	652500	3GPP MPR
		Frequency (MHz)		3712.5	3750	3787.5	
25M	DFT-S PI/2 BPSK	1	1	25.96	26.09	25.81	0
25M	DFT-S QPSK	1	1	26.09	26.07	25.96	0
		1	33	25.88	25.96	25.80	0
		1	63	25.80	25.83	25.73	0
		32	0	24.77	24.87	24.74	1
		32	17	25.76	25.75	25.66	0
		32	33	24.47	24.49	24.47	1
		64	0	24.41	24.52	24.41	1
25M	DFT-S 16QAM	1	1	24.67	24.74	24.62	1
25M	DFT-S 64QAM	1	1	23.24	23.23	23.03	2.5
25M	DFT-S 256QAM	1	1	21.54	21.48	21.38	4.5
25M	CP QPSK	1	1	24.04	24.15	24.00	1.5
BW	MCS Index	Channel		647334	650000	652666	3GPP MPR
		Frequency (MHz)		3710.01	3750	3789.99	
20M	DFT-S PI/2 BPSK	1	1	25.97	26.08	25.82	0
20M	DFT-S QPSK	1	1	26.11	26.06	25.96	0
		1	26	25.90	25.96	25.81	0
		1	49	25.82	25.82	25.75	0
		25	0	24.76	24.87	24.73	1
		25	13	25.76	25.74	25.67	0
		25	26	24.46	24.49	24.46	1
		50	0	24.42	24.52	24.41	1
20M	DFT-S 16QAM	1	1	24.69	24.76	24.64	1
20M	DFT-S 64QAM	1	1	23.24	23.23	23.04	2.5
20M	DFT-S 256QAM	1	1	21.54	21.51	21.37	4.5
20M	CP QPSK	1	1	24.05	24.15	23.98	1.5

NR Conducted Power (Full)							
NR Band 78							
BW	MCS Index	Channel		647168	650000	652832	3GPP MPR
		Frequency (MHz)		3707.52	3750	3792.48	
15M	DFT-S PI/2 BPSK	1	1	25.89	26.02	25.74	0
15M	DFT-S QPSK	1	1	26.06	26.01	25.91	0
		1	19	25.85	25.89	25.73	0
		1	36	25.75	25.74	25.68	0
		18	0	24.69	24.80	24.66	1
		18	10	25.70	25.66	25.61	0
		18	20	24.39	24.42	24.40	1
15M	DFT-S 16QAM	36	0	24.36	24.44	24.33	1
15M	DFT-S 16QAM	1	1	24.62	24.69	24.57	1
15M	DFT-S 64QAM	1	1	23.17	23.16	22.98	2.5
15M	DFT-S 256QAM	1	1	21.46	21.45	21.32	4.5
15M	CP QPSK	1	1	23.98	24.08	23.90	1.5
BW	MCS Index	Channel		647000	650000	653000	3GPP MPR
		Frequency (MHz)		3705	3750	3795	
10M	DFT-S PI/2 BPSK	1	1	25.90	26.01	25.75	0
10M	DFT-S QPSK	1	1	26.03	25.99	25.89	0
		1	11	25.85	25.91	25.76	0
		1	22	25.76	25.76	25.68	0
		12	0	24.71	24.80	24.67	1
		12	6	25.70	25.68	25.61	0
		12	12	24.41	24.43	24.40	1
10M	DFT-S 16QAM	24	0	24.36	24.46	24.33	1
10M	DFT-S 16QAM	1	1	24.62	24.70	24.57	1
10M	DFT-S 64QAM	1	1	23.19	23.16	22.98	2.5
10M	DFT-S 256QAM	1	1	21.47	21.44	21.31	4.5
10M	CP QPSK	1	1	23.98	24.07	23.91	1.5



WCDMA Conducted Power (Reduction)

Band	WCDMA II			WCDMA IV			WCDMA V		
TX Channel	9262	9400	9538	1312	1413	1513	4132	4182	4233
Rx Channel	9662	9800	9938	1537	1638	1738	4357	4407	4458
Frequency	1852.4	1880	1907.6	1712.4	1732.6	1752.6	826.4	836.4	846.6
RMC 12.2K	17.18	17.11	16.92	17.20	17.34	17.29	21.02	21.08	20.89
HSDPA Subtest-1	17.11	17.04	16.85	17.05	17.19	17.14	20.91	20.95	20.86
HSDPA Subtest-2	17.05	16.98	16.79	17.00	17.14	17.09	20.87	20.87	20.78
HSDPA Subtest-3	16.68	16.61	16.43	16.61	16.75	16.70	20.40	20.49	20.40
HSDPA Subtest-4	16.64	16.57	16.39	16.56	16.70	16.65	20.38	20.43	20.34
DC-HSDPA Subtest-1	16.98	16.91	16.72	16.92	17.06	17.01	20.74	20.82	20.67
DC-HSDPA Subtest-2	16.94	16.87	16.68	16.86	17.00	16.95	20.69	20.78	20.68
DC-HSDPA Subtest-3	16.58	16.51	16.33	16.51	16.65	16.60	20.29	20.38	20.29
DC-HSDPA Subtest-4	16.54	16.47	16.29	16.46	16.60	16.55	20.29	20.32	20.19
HSUPA Subtest-1	16.88	16.81	16.62	16.80	16.94	16.89	20.63	20.71	20.55
HSUPA Subtest-2	15.00	14.93	14.80	14.90	15.03	14.98	18.77	18.83	18.71
HSUPA Subtest-3	16.05	15.98	15.82	16.04	16.18	16.13	19.86	19.96	19.77
HSUPA Subtest-4	14.94	14.87	14.74	14.81	14.94	14.89	18.72	18.75	18.63
HSUPA Subtest-5	16.79	16.72	16.54	16.55	16.69	16.64	20.61	20.61	20.60
HSPA+ Subtest-1	14.63	14.56	14.37	14.65	14.79	14.74	18.47	18.53	18.34



LTE Conducted Power (Reduction)

LTE Band 2

BW	MCS Index	RB Size	RB Offset	Low	Mid	High	3GPP MPR (dB)
		Channel		18700	18900	19100	
		Frequency (MHz)		1860	1880	1900	
20M	QPSK	1	0	14.78	14.99	14.69	0
		1	50	14.72	14.92	14.62	0
		1	99	14.68	14.85	14.59	0
		50	0	13.91	13.93	13.90	1
		50	25	13.80	13.89	13.79	1
		50	50	13.75	13.85	13.67	1
		100	0	13.85	13.88	13.75	1
20M	16QAM	1	0	13.91	13.97	13.85	1
		1	50	13.88	13.92	13.85	1
		1	99	13.82	13.88	13.74	1
		50	0	12.83	12.92	12.80	2
		50	25	12.81	12.89	12.75	2
		50	50	12.82	12.85	12.73	2
		100	0	12.83	12.88	12.83	2
20M	64QAM	1	0	12.95	13.02	12.93	2
		1	50	12.87	12.96	12.78	2
		1	99	12.84	12.92	12.78	2
		50	0	11.80	11.86	11.77	3
		50	25	11.78	11.83	11.75	3
		50	50	11.77	11.79	11.67	3
		100	0	11.85	11.86	11.83	3
20M	256QAM	1	0	9.98	9.98	9.96	5
		1	50	9.93	9.96	9.83	5
		1	99	9.91	9.92	9.82	5
		50	0	9.80	9.87	9.74	5
		50	25	9.77	9.85	9.71	5
		50	50	9.77	9.79	9.70	5
		100	0	9.84	9.84	9.80	5
Channel	18675		18900	19125	3GPP MPR		
Frequency (MHz)	1857.5		1880	1902.5			
15M	QPSK	1	0	14.73	14.92	14.61	0
		1	37	14.61	14.82	14.52	0
		1	74	14.57	14.80	14.48	0
		36	0	13.84	13.88	13.83	1
		36	19	13.71	13.81	13.73	1
		36	39	13.64	13.78	13.61	1
		75	0	13.77	13.81	13.65	1
15M	16QAM	1	0	13.85	13.90	13.77	1
		1	37	13.79	13.82	13.77	1
		1	74	13.75	13.80	13.67	1
		36	0	12.74	12.85	12.72	2
		36	19	12.76	12.81	12.69	2
		36	39	12.77	12.75	12.65	2
		75	0	12.74	12.78	12.74	2
15M	64QAM	1	0	12.89	12.92	12.87	2
		1	37	12.82	12.88	12.71	2
		1	74	12.77	12.83	12.71	2
		36	0	11.72	11.80	11.68	3
		36	19	11.72	11.78	11.66	3
		36	39	11.68	11.73	11.62	3
		75	0	11.74	11.80	11.78	3
15M	256QAM	1	0	9.89	9.87	9.86	5
		1	37	9.83	9.87	9.75	5
		1	74	9.82	9.84	9.74	5
		36	0	9.71	9.81	9.68	5
		36	19	9.68	9.77	9.61	5
		36	39	9.71	9.71	9.60	5
		75	0	9.74	9.75	9.72	5

LTE Conducted Power (Reduction)							
LTE Band 2							
BW	MCS Index	Channel		18650	18900	19150	3GPP MPR
		Frequency (MHz)		1855	1880	1905	
10M	QPSK	1	0	14.70	14.88	14.61	0
		1	24	14.61	14.82	14.54	0
		1	49	14.63	14.76	14.48	0
		25	0	13.83	13.82	13.84	1
		25	12	13.74	13.84	13.71	1
		25	25	13.64	13.79	13.58	1
		50	0	13.78	13.80	13.68	1
10M	16QAM	1	0	13.81	13.86	13.80	1
		1	24	13.80	13.83	13.78	1
		1	49	13.73	13.78	13.65	1
		25	0	12.73	12.85	12.72	2
		25	12	12.73	12.81	12.67	2
		25	25	12.72	12.78	12.65	2
		50	0	12.73	12.78	12.72	2
10M	64QAM	1	0	12.87	12.92	12.83	2
		1	24	12.78	12.91	12.72	2
		1	49	12.76	12.82	12.71	2
		25	0	11.69	11.77	11.72	3
		25	12	11.68	11.72	11.65	3
		25	25	11.71	11.73	11.60	3
		50	0	11.78	11.76	11.77	3
10M	256QAM	1	0	9.90	9.91	9.89	5
		1	24	9.87	9.89	9.74	5
		1	49	9.81	9.85	9.75	5
		25	0	9.71	9.79	9.66	5
		25	12	9.66	9.75	9.64	5
		25	25	9.69	9.68	9.60	5
		50	0	9.79	9.78	9.73	5
BW	MCS Index	Channel		18625	18900	19175	3GPP MPR
Frequency (MHz)		1852.5	1880	1907.5			
5M	QPSK	1	0	14.59	14.82	14.55	0
		1	12	14.54	14.71	14.44	0
		1	24	14.55	14.71	14.43	0
		12	0	13.75	13.77	13.79	1
		12	6	13.65	13.74	13.65	1
		12	13	13.53	13.72	13.48	1
		25	0	13.71	13.74	13.57	1
5M	16QAM	1	0	13.71	13.78	13.75	1
		1	12	13.73	13.74	13.72	1
		1	24	13.68	13.68	13.59	1
		12	0	12.62	12.77	12.62	2
		12	6	12.67	12.76	12.62	2
		12	13	12.65	12.68	12.54	2
		25	0	12.65	12.69	12.63	2
5M	64QAM	1	0	12.81	12.83	12.76	2
		1	12	12.69	12.81	12.64	2
		1	24	12.66	12.76	12.62	2
		12	0	11.59	11.72	11.66	3
		12	6	11.57	11.66	11.57	3
		12	13	11.64	11.66	11.53	3
		25	0	11.67	11.68	11.66	3
5M	256QAM	1	0	9.80	9.83	9.82	5
		1	12	9.77	9.78	9.67	5
		1	24	9.72	9.77	9.70	5
		12	0	9.64	9.68	9.61	5
		12	6	9.57	9.69	9.59	5
		12	13	9.59	9.60	9.55	5
		25	0	9.69	9.68	9.66	5



LTE Conducted Power (Reduction)										
LTE Band 2										
BW	MCS Index	Channel		18615	18900	19185	3GPP MPR			
		Frequency (MHz)		1851.5	1880	1908.5				
3M	QPSK	1	0	14.61	14.79	14.52	0			
		1	7	14.55	14.74	14.44	0			
		1	14	14.52	14.70	14.41	0			
		8	0	13.73	13.76	13.75	1			
		8	3	13.67	13.75	13.62	1			
		8	7	13.59	13.71	13.49	1			
		15	0	13.71	13.75	13.57	1			
3M	16QAM	1	0	13.71	13.76	13.73	1			
		1	7	13.72	13.73	13.73	1			
		1	14	13.66	13.68	13.57	1			
		8	0	12.68	12.80	12.62	2			
		8	3	12.67	12.75	12.60	2			
		8	7	12.65	12.72	12.54	2			
3M	64QAM	15	0	12.65	12.71	12.63	2			
		1	0	12.80	12.87	12.77	2			
		1	7	12.69	12.85	12.62	2			
		1	14	12.70	12.77	12.61	2			
		8	0	11.58	11.68	11.65	3			
		8	3	11.62	11.64	11.59	3			
		8	7	11.64	11.67	11.55	3			
3M	256QAM	15	0	11.67	11.66	11.70	3			
		1	0	9.84	9.81	9.83	5			
		1	7	9.80	9.81	9.65	5			
		1	14	9.76	9.77	9.68	5			
		8	0	9.64	9.70	9.57	5			
		8	3	9.59	9.67	9.54	5			
		8	7	9.63	9.59	9.49	5			
BW	MCS Index	Channel		18607	18900	19193	3GPP MPR			
		Frequency (MHz)		1850.7	1880	1909.3				
		1.4M	QPSK	1	0	14.53		14.73	14.29	0
				1	2	14.41		14.59	14.37	0
				1	5	14.45		14.67	14.27	0
				3	0	14.53		14.67	14.24	0
				3	1	14.58		14.58	14.22	0
				3	3	14.40		14.65	14.18	0
6	0			13.51	13.70	13.52	1			
1.4M	16QAM	1	0	13.58	13.66	13.66	1			
		1	2	13.60	13.62	13.51	1			
		1	5	13.46	13.62	13.52	1			
		3	0	13.44	13.70	13.48	1			
		3	1	13.59	13.71	13.41	1			
		3	3	13.44	13.59	13.45	1			
		6	0	12.58	12.49	12.42	2			
1.4M	64QAM	1	0	12.68	12.76	12.66	2			
		1	2	12.60	12.73	12.61	2			
		1	5	12.62	12.73	12.48	2			
		3	0	12.45	12.59	12.57	2			
		3	1	12.46	12.50	12.40	2			
		3	3	12.57	12.51	12.47	2			
		6	0	11.52	11.48	11.60	3			
1.4M	256QAM	1	0	9.68	9.76	9.60	5			
		1	2	9.77	9.71	9.43	5			
		1	5	9.67	9.68	9.60	5			
		3	0	9.45	9.58	9.46	5			
		3	1	9.41	9.48	9.39	5			
		3	3	9.57	9.44	9.36	5			
		6	0	9.52	9.55	9.55	5			

LTE Conducted Power (Reduction)

LTE Band 4

BW	MCS Index	RB Size	RB Offset	Low	Mid	High	3GPP MPR (dB)
		Channel		20050	20175	20300	
		Frequency (MHz)		1720	1732.5	1745	
20M	QPSK	1	0	16.70	16.75	16.85	0
		1	50	16.65	16.72	16.82	0
		1	99	16.58	16.68	16.79	0
		50	0	15.79	15.82	15.86	1
		50	25	15.73	15.78	15.82	1
		50	50	15.64	15.69	15.78	1
		100	0	15.73	15.74	15.82	1
20M	16QAM	1	0	15.75	15.82	15.89	1
		1	50	15.81	15.84	15.86	1
		1	99	15.80	15.82	15.85	1
		50	0	14.76	14.78	14.88	2
		50	25	14.71	14.73	14.82	2
		50	50	14.65	14.71	14.79	2
		100	0	14.65	14.74	14.84	2
20M	64QAM	1	0	14.75	14.80	14.89	2
		1	50	14.71	14.76	14.86	2
		1	99	14.70	14.74	14.82	2
		50	0	13.69	13.73	13.82	3
		50	25	13.61	13.70	13.79	3
		50	50	13.67	13.67	13.73	3
		100	0	13.59	13.65	13.75	3
20M	256QAM	1	0	11.77	11.78	11.88	5
		1	50	11.71	11.81	11.82	5
		1	99	11.65	11.75	11.79	5
		50	0	11.64	11.68	11.77	5
		50	25	11.63	11.73	11.74	5
		50	50	11.60	11.62	11.69	5
		100	0	11.58	11.66	11.75	5
BW	MCS Index	Channel		20025	20175	20325	3GPP MPR
Frequency (MHz)		1717.5	1732.5	1747.5			
15M	QPSK	1	0	16.65	16.72	16.80	0
		1	37	16.65	16.62	16.72	0
		1	74	16.52	16.68	16.75	0
		36	0	15.70	15.73	15.81	1
		36	19	15.69	15.69	15.77	1
		36	39	15.60	15.66	15.72	1
		75	0	15.72	15.72	15.75	1
15M	16QAM	1	0	15.75	15.74	15.83	1
		1	37	15.73	15.82	15.80	1
		1	74	15.72	15.78	15.75	1
		36	0	14.72	14.74	14.82	2
		36	19	14.67	14.64	14.74	2
		36	39	14.64	14.62	14.79	2
		75	0	14.62	14.73	14.76	2
15M	64QAM	1	0	14.74	14.73	14.86	2
		1	37	14.69	14.69	14.81	2
		1	74	14.69	14.65	14.77	2
		36	0	13.65	13.70	13.79	3
		36	19	13.56	13.68	13.77	3
		36	39	13.64	13.60	13.73	3
		75	0	13.56	13.61	13.69	3
15M	256QAM	1	0	11.68	11.77	11.81	5
		1	37	11.66	11.79	11.75	5
		1	74	11.61	11.67	11.69	5
		36	0	11.55	11.66	11.70	5
		36	19	11.53	11.64	11.71	5
		36	39	11.60	11.52	11.59	5
		75	0	11.58	11.65	11.71	5



LTE Conducted Power (Reduction)							
LTE Band 4							
BW	MCS Index	Channel		20000	20175	20350	3GPP MPR
		Frequency (MHz)		1715	1732.5	1750	
10M	QPSK	1	0	16.58	16.61	16.75	0
		1	24	16.57	16.51	16.64	0
		1	49	16.47	16.60	16.70	0
		25	0	15.61	15.65	15.73	1
		25	12	15.61	15.62	15.72	1
		25	25	15.51	15.57	15.67	1
		50	0	15.62	15.66	15.67	1
10M	16QAM	1	0	15.68	15.67	15.76	1
		1	24	15.66	15.71	15.71	1
		1	49	15.66	15.73	15.67	1
		25	0	14.62	14.68	14.77	2
		25	12	14.58	14.59	14.64	2
		25	25	14.56	14.52	14.69	2
		50	0	14.52	14.67	14.69	2
10M	64QAM	1	0	14.63	14.66	14.81	2
		1	24	14.60	14.58	14.70	2
		1	49	14.59	14.55	14.71	2
		25	0	13.60	13.63	13.73	3
		25	12	13.47	13.57	13.66	3
		25	25	13.54	13.55	13.67	3
		50	0	13.51	13.54	13.61	3
10M	256QAM	1	0	11.58	11.69	11.72	5
		1	24	11.61	11.71	11.68	5
		1	49	11.56	11.62	11.59	5
		25	0	11.45	11.55	11.59	5
		25	12	11.43	11.56	11.64	5
		25	25	11.49	11.47	11.50	5
		50	0	11.49	11.54	11.63	5
BW	MCS Index	Channel		19975	20175	20375	3GPP MPR
Frequency (MHz)		1712.5	1732.5	1752.5			
5M	QPSK	1	0	16.59	16.62	16.70	0
		1	12	16.57	16.54	16.61	0
		1	24	16.41	16.59	16.64	0
		12	0	15.60	15.63	15.75	1
		12	6	15.63	15.59	15.71	1
		12	13	15.51	15.57	15.65	1
		25	0	15.65	15.62	15.70	1
5M	16QAM	1	0	15.70	15.66	15.78	1
		1	12	15.65	15.73	15.72	1
		1	24	15.66	15.72	15.67	1
		12	0	14.67	14.64	14.76	2
		12	6	14.58	14.54	14.66	2
		12	13	14.58	14.53	14.68	2
		25	0	14.52	14.66	14.68	2
5M	64QAM	1	0	14.64	14.66	14.78	2
		1	12	14.58	14.59	14.72	2
		1	24	14.63	14.54	14.66	2
		12	0	13.55	13.60	13.71	3
		12	6	13.47	13.57	13.68	3
		12	13	13.54	13.49	13.67	3
		25	0	13.49	13.55	13.58	3
5M	256QAM	1	0	11.59	11.69	11.73	5
		1	12	11.60	11.72	11.66	5
		1	24	11.54	11.61	11.62	5
		12	0	11.46	11.58	11.60	5
		12	6	11.47	11.59	11.62	5
		12	13	11.50	11.45	11.50	5
		25	0	11.50	11.57	11.61	5

LTE Conducted Power (Reduction)
LTE Band 4

BW	MCS Index	Channel		19965	20175	20385	3GPP MPR
		Frequency (MHz)		1711.5	1732.5	1753.5	
3M	QPSK	1	0	16.54	16.54	16.61	0
		1	7	16.51	16.46	16.55	0
		1	14	16.34	16.53	16.56	0
		8	0	15.53	15.53	15.68	1
		8	3	15.55	15.49	15.64	1
		8	7	15.41	15.47	15.57	1
		15	0	15.59	15.54	15.61	1
3M	16QAM	1	0	15.64	15.55	15.71	1
		1	7	15.54	15.66	15.62	1
		1	14	15.55	15.66	15.59	1
		8	0	14.59	14.54	14.67	2
		8	3	14.52	14.45	14.58	2
		8	7	14.53	14.45	14.62	2
		15	0	14.47	14.57	14.63	2
3M	64QAM	1	0	14.55	14.57	14.68	2
		1	7	14.47	14.54	14.65	2
		1	14	14.55	14.45	14.56	2
		8	0	13.46	13.55	13.66	3
		8	3	13.37	13.52	13.59	3
		8	7	13.43	13.44	13.57	3
		15	0	13.42	13.47	13.47	3
3M	256QAM	1	0	11.53	11.60	11.64	5
		1	7	11.51	11.63	11.60	5
		1	14	11.48	11.50	11.54	5
		8	0	11.39	11.53	11.49	5
		8	3	11.39	11.48	11.54	5
		8	7	11.39	11.38	11.40	5
		15	0	11.42	11.47	11.52	5
BW	MCS Index	Channel		19957	20175	20393	3GPP MPR
		Frequency (MHz)		1710.7	1732.5	1754.3	
1.4M	QPSK	1	0	16.45	16.39	16.49	0
		1	2	16.44	16.36	16.42	0
		1	5	16.20	16.39	16.48	0
		3	0	16.37	16.41	16.55	0
		3	1	16.49	16.48	16.40	0
		3	3	16.23	16.33	16.53	0
		6	0	15.50	15.32	15.58	1
1.4M	16QAM	1	0	15.50	15.51	15.52	1
		1	2	15.47	15.60	15.50	1
		1	5	15.49	15.53	15.56	1
		3	0	15.46	15.46	15.52	1
		3	1	15.39	15.31	15.41	1
		3	3	15.32	15.38	15.60	1
		6	0	14.26	14.38	14.47	2
1.4M	64QAM	1	0	14.39	14.56	14.47	2
		1	2	14.40	14.40	14.45	2
		1	5	14.46	14.34	14.45	2
		3	0	14.35	14.34	14.57	2
		3	1	14.32	14.31	14.43	2
		3	3	14.35	14.28	14.38	2
		6	0	13.30	13.31	13.33	3
1.4M	256QAM	1	0	11.49	11.48	11.44	5
		1	2	11.30	11.52	11.49	5
		1	5	11.32	11.40	11.48	5
		3	0	11.30	11.36	11.39	5
		3	1	11.23	11.30	11.40	5
		3	3	11.31	11.16	11.33	5
		6	0	11.35	11.43	11.38	5

LTE Conducted Power (Reduction)

LTE Band 5							
BW	MCS Index	RB Size	RB Offset	Low	Mid	High	3GPP MPR (dB)
		Channel		20450	20525	20600	
		Frequency (MHz)		829	836.5	844	
10M	QPSK	1	0	21.72	21.68	21.62	0
		1	24	21.63	21.63	21.55	0
		1	49	21.57	21.52	21.46	0
		25	0	20.73	20.72	20.72	1
		25	12	20.68	20.66	20.61	1
		25	25	20.62	20.59	20.54	1
		50	0	20.66	20.63	20.61	1
10M	16QAM	1	0	20.83	20.77	20.77	1
		1	24	20.78	20.72	20.72	1
		1	49	20.74	20.65	20.56	1
		25	0	19.78	19.75	19.73	2
		25	12	19.72	19.67	19.62	2
		25	25	19.68	19.63	19.53	2
		50	0	19.71	19.71	19.62	2
10M	64QAM	1	0	19.82	19.75	19.70	2
		1	24	19.75	19.71	19.70	2
		1	49	19.72	19.69	19.66	2
		25	0	18.79	18.77	18.73	3
		25	12	18.76	18.76	18.72	3
		25	25	18.64	18.58	18.53	3
		50	0	18.72	18.70	18.64	3
10M	256QAM	1	0	16.87	16.87	16.81	5
		1	24	16.82	16.81	16.81	5
		1	49	16.75	16.75	16.68	5
		25	0	16.68	16.65	16.58	5
		25	12	16.65	16.57	16.51	5
		25	25	16.62	16.57	16.47	5
		50	0	16.64	16.61	16.60	5
BW	MCS Index	Channel		20425	20525	20625	3GPP MPR
Frequency (MHz)		826.5	836.5	846.5			
5M	QPSK	1	0	21.65	21.59	21.52	0
		1	12	21.55	21.52	21.49	0
		1	24	21.46	21.43	21.35	0
		12	0	20.67	20.66	20.62	1
		12	6	20.59	20.55	20.53	1
		12	13	20.52	20.51	20.43	1
		25	0	20.60	20.55	20.53	1
5M	16QAM	1	0	20.74	20.66	20.69	1
		1	12	20.70	20.62	20.62	1
		1	24	20.65	20.55	20.51	1
		12	0	19.69	19.70	19.62	2
		12	6	19.63	19.60	19.55	2
		12	13	19.60	19.56	19.44	2
		25	0	19.61	19.66	19.55	2
5M	64QAM	1	0	19.75	19.69	19.63	2
		1	12	19.68	19.66	19.62	2
		1	24	19.64	19.59	19.59	2
		12	0	18.68	18.69	18.62	3
		12	6	18.69	18.66	18.64	3
		12	13	18.57	18.48	18.46	3
		25	0	18.66	18.60	18.57	3
5M	256QAM	1	0	16.81	16.82	16.73	5
		1	12	16.74	16.73	16.71	5
		1	24	16.67	16.69	16.57	5
		12	0	16.61	16.58	16.47	5
		12	6	16.56	16.46	16.46	5
		12	13	16.52	16.50	16.39	5
		25	0	16.59	16.52	16.49	5



LTE Conducted Power (Reduction)							
LTE Band 5							
BW	MCS Index	Channel		20415	20525	20635	3GPP MPR
		Frequency (MHz)		825.5	836.5	847.5	
3M	QPSK	1	0	21.62	21.58	21.53	0
		1	7	21.55	21.52	21.50	0
		1	14	21.47	21.45	21.35	0
		8	0	20.66	20.65	20.65	1
		8	3	20.57	20.56	20.54	1
		8	7	20.55	20.52	20.49	1
		15	0	20.60	20.57	20.56	1
3M	16QAM	1	0	20.73	20.68	20.68	1
		1	7	20.70	20.64	20.64	1
		1	14	20.68	20.55	20.49	1
		8	0	19.68	19.68	19.63	2
		8	3	19.66	19.57	19.54	2
		8	7	19.61	19.57	19.45	2
		15	0	19.61	19.61	19.57	2
3M	64QAM	1	0	19.72	19.68	19.60	2
		1	7	19.67	19.61	19.61	2
		1	14	19.62	19.61	19.56	2
		8	0	18.68	18.67	18.66	3
		8	3	18.66	18.66	18.64	3
		8	7	18.54	18.48	18.48	3
		15	0	18.66	18.61	18.57	3
3M	256QAM	1	0	16.80	16.77	16.76	5
		1	7	16.76	16.73	16.74	5
		1	14	16.65	16.70	16.60	5
		8	0	16.61	16.57	16.49	5
		8	3	16.55	16.48	16.45	5
		8	7	16.57	16.46	16.38	5
		15	0	16.57	16.54	16.53	5
BW	MCS Index	Channel		20407	20525	20643	3GPP MPR
		Frequency (MHz)		824.7	836.5	848.3	
1.4M	QPSK	1	0	21.42	21.40	21.44	0
		1	2	21.38	21.35	21.42	0
		1	5	21.33	21.29	21.35	0
		3	0	21.30	21.25	21.32	0
		3	1	21.27	21.21	21.25	0
		3	3	21.23	21.16	21.21	0
		6	0	20.47	20.50	20.49	1
1.4M	16QAM	1	0	20.61	20.50	20.53	1
		1	2	20.56	20.59	20.57	1
		1	5	20.52	20.39	20.36	1
		3	0	20.57	20.61	20.48	1
		3	1	20.55	20.57	20.40	1
		3	3	20.43	20.51	20.32	1
		6	0	19.49	19.46	19.49	2
1.4M	64QAM	1	0	19.62	19.50	19.48	2
		1	2	19.44	19.52	19.39	2
		1	5	19.50	19.46	19.54	2
		3	0	19.51	19.54	19.59	2
		3	1	19.45	19.45	19.55	2
		3	3	19.47	19.30	19.28	2
		6	0	18.60	18.51	18.46	3
1.4M	256QAM	1	0	16.64	16.70	16.56	5
		1	2	16.63	16.58	16.64	5
		1	5	16.62	16.58	16.40	5
		3	0	16.46	16.38	16.36	5
		3	1	16.41	16.35	16.24	5
		3	3	16.44	16.41	16.20	5
		6	0	16.40	16.53	16.35	5



LTE Conducted Power (Reduction)

LTE Band 7

BW	MCS Index	RB Size	RB Offset	Low	Mid	High	3GPP MPR (dB)
		Channel		20850	21100	21350	
		Frequency (MHz)		2510	2535	2560	
20M	QPSK	1	0	19.40	19.73	19.78	0
		1	50	19.37	19.69	19.74	0
		1	99	19.34	19.65	19.68	0
		50	0	18.54	18.63	18.72	1
		50	25	18.49	18.59	18.69	1
		50	50	18.44	18.55	18.66	1
		100	0	18.50	18.61	18.69	1
20M	16QAM	1	0	18.61	18.68	18.74	1
		1	50	18.59	18.64	18.70	1
		1	99	18.55	18.62	18.64	1
		50	0	17.63	17.71	17.76	2
		50	25	17.62	17.69	17.72	2
		50	50	17.57	17.58	17.67	2
		100	0	17.58	17.67	17.70	2
20M	64QAM	1	0	17.69	17.78	17.87	2
		1	50	17.67	17.75	17.84	2
		1	99	17.74	17.78	17.82	2
		50	0	16.66	16.70	16.80	3
		50	25	16.56	16.65	16.75	3
		50	50	16.66	16.67	16.70	3
		100	0	16.59	16.65	16.74	3
20M	256QAM	1	0	14.77	14.85	14.87	5
		1	50	14.69	14.77	14.83	5
		1	99	14.64	14.68	14.78	5
		50	0	14.69	14.72	14.75	5
		50	25	14.63	14.68	14.72	5
		50	50	14.54	14.61	14.67	5
		100	0	14.58	14.64	14.70	5
BW	MCS Index	Channel		20825	21100	21375	3GPP MPR
Frequency (MHz)		2507.5	2535	2562.5			
15M	QPSK	1	0	19.31	19.68	19.73	0
		1	37	19.29	19.61	19.66	0
		1	74	19.29	19.57	19.60	0
		36	0	18.46	18.55	18.61	1
		36	19	18.43	18.50	18.62	1
		36	39	18.53	18.56	18.61	1
		75	0	18.55	18.51	18.59	1
15M	16QAM	1	0	18.56	18.59	18.67	1
		1	37	18.48	18.55	18.65	1
		1	74	18.48	18.54	18.58	1
		36	0	17.53	17.64	17.69	2
		36	19	17.51	17.58	17.65	2
		36	39	17.48	17.53	17.57	2
		75	0	17.52	17.57	17.63	2
15M	64QAM	1	0	17.61	17.72	17.78	2
		1	37	17.59	17.65	17.73	2
		1	74	17.69	17.70	17.76	2
		36	0	16.58	16.61	16.73	3
		36	19	16.46	16.54	16.65	3
		36	39	16.58	16.56	16.60	3
		75	0	16.51	16.55	16.68	3
15M	256QAM	1	0	14.70	14.78	14.79	5
		1	37	14.60	14.67	14.76	5
		1	74	14.55	14.61	14.68	5
		36	0	14.59	14.61	14.67	5
		36	19	14.53	14.60	14.65	5
		36	39	14.45	14.55	14.62	5
		75	0	14.53	14.55	14.60	5

LTE Conducted Power (Reduction)							
LTE Band 7							
BW	MCS Index	Channel		20800	21100	21400	3GPP MPR
		Frequency (MHz)		2505	2535	2565	
10M	QPSK	1	0	19.29	19.66	19.69	0
		1	24	19.30	19.62	19.68	0
		1	49	19.24	19.55	19.60	0
		25	0	18.46	18.52	18.62	1
		25	12	18.41	18.54	18.60	1
		25	25	18.57	18.55	18.59	1
		50	0	18.50	18.56	18.62	1
10M	16QAM	1	0	18.55	18.58	18.68	1
		1	24	18.50	18.54	18.60	1
		1	49	18.46	18.54	18.55	1
		25	0	17.58	17.62	17.71	2
		25	12	17.55	17.58	17.62	2
		25	25	17.52	17.48	17.61	2
		50	0	17.50	17.56	17.62	2
10M	64QAM	1	0	17.60	17.71	17.79	2
		1	24	17.61	17.68	17.73	2
		1	49	17.67	17.69	17.71	2
		25	0	16.57	16.61	16.71	3
		25	12	16.48	16.59	16.66	3
		25	25	16.60	16.59	16.63	3
		50	0	16.53	16.55	16.67	3
10M	256QAM	1	0	14.67	14.75	14.77	5
		1	24	14.62	14.68	14.73	5
		1	49	14.59	14.60	14.70	5
		25	0	14.58	14.63	14.64	5
		25	12	14.57	14.62	14.66	5
		25	25	14.45	14.54	14.62	5
		50	0	14.51	14.56	14.60	5
BW	MCS Index	Channel		20775	21100	21425	3GPP MPR
		Frequency (MHz)		2502.5	2535	2567.5	
5M	QPSK	1	0	19.18	19.56	19.64	0
		1	12	19.20	19.52	19.62	0
		1	24	19.19	19.45	19.52	0
		12	0	18.36	18.43	18.51	1
		12	6	18.31	18.44	18.51	1
		12	13	18.52	18.47	18.49	1
		25	0	18.44	18.49	18.54	1
5M	16QAM	1	0	18.50	18.51	18.61	1
		1	12	18.39	18.47	18.51	1
		1	24	18.40	18.47	18.48	1
		12	0	17.52	17.51	17.60	2
		12	6	17.48	17.50	17.56	2
		12	13	17.41	17.40	17.53	2
		25	0	17.40	17.51	17.54	2
5M	64QAM	1	0	17.55	17.65	17.73	2
		1	12	17.54	17.58	17.66	2
		1	24	17.59	17.61	17.65	2
		12	0	16.49	16.52	16.63	3
		12	6	16.38	16.50	16.56	3
		12	13	16.51	16.49	16.56	3
		25	0	16.47	16.47	16.60	3
5M	256QAM	1	0	14.58	14.69	14.69	5
		1	12	14.57	14.59	14.65	5
		1	24	14.49	14.51	14.64	5
		12	0	14.52	14.53	14.59	5
		12	6	14.47	14.55	14.56	5
		12	13	14.36	14.44	14.56	5
		25	0	14.43	14.51	14.55	5

LTE Conducted Power (Reduction)

LTE Band 12

BW	MCS Index	RB Size	RB Offset	Low	Mid	High	3GPP MPR (dB)
		Channel		23060	23095	23130	
		Frequency (MHz)		704	707.5	711	
10M	QPSK	1	0	21.35	21.39	21.44	0
		1	24	21.31	21.36	21.41	0
		1	49	21.25	21.28	21.38	0
		25	0	20.49	20.61	20.62	1
		25	12	20.46	20.52	20.59	1
		25	25	20.40	20.50	20.58	1
		50	0	20.41	20.43	20.53	1
10M	16QAM	1	0	20.73	20.75	20.77	1
		1	24	20.57	20.65	20.73	1
		1	49	20.58	20.66	20.70	1
		25	0	19.53	19.59	19.63	2
		25	12	19.53	19.55	19.58	2
		25	25	19.47	19.53	19.55	2
		50	0	19.48	19.48	19.56	2
10M	64QAM	1	0	19.53	19.59	19.67	2
		1	24	19.55	19.61	19.62	2
		1	49	19.42	19.45	19.55	2
		25	0	18.50	18.58	18.68	3
		25	12	18.53	18.57	18.62	3
		25	25	18.50	18.52	18.55	3
		50	0	18.48	18.54	18.56	3
10M	256QAM	1	0	16.54	16.61	16.65	5
		1	24	16.45	16.55	16.59	5
		1	49	16.41	16.47	16.55	5
		25	0	16.45	16.50	16.53	5
		25	12	16.34	16.40	16.49	5
		25	25	16.26	16.36	16.45	5
		50	0	16.40	16.44	16.47	5
BW	MCS Index	Channel		23035	23095	23155	3GPP MPR
Frequency (MHz)		701.5	707.5	713.5			
5M	QPSK	1	0	21.32	21.28	21.34	0
		1	12	21.28	21.35	21.33	0
		1	24	21.11	21.21	21.31	0
		12	0	20.47	20.52	20.48	1
		12	6	20.35	20.41	20.46	1
		12	13	20.26	20.38	20.32	1
		25	0	20.31	20.30	20.42	1
5M	16QAM	1	0	20.72	20.56	20.57	1
		1	12	20.52	20.54	20.65	1
		1	24	20.55	20.50	20.56	1
		12	0	19.36	19.47	19.53	2
		12	6	19.38	19.48	19.52	2
		12	13	19.39	19.42	19.42	2
		25	0	19.40	19.40	19.48	2
5M	64QAM	1	0	19.44	19.45	19.60	2
		1	12	19.54	19.55	19.53	2
		1	24	19.28	19.31	19.42	2
		12	0	18.40	18.50	18.57	3
		12	6	18.39	18.47	18.52	3
		12	13	18.44	18.44	18.48	3
		25	0	18.36	18.39	18.52	3
5M	256QAM	1	0	16.41	16.51	16.54	5
		1	12	16.41	16.53	16.46	5
		1	24	16.30	16.36	16.40	5
		12	0	16.31	16.36	16.45	5
		12	6	16.31	16.24	16.49	5
		12	13	16.11	16.29	16.44	5
		25	0	16.29	16.36	16.42	5

LTE Conducted Power (Reduction)							
LTE Band 12							
BW	MCS Index	Channel		23025	23095	23165	3GPP MPR
		Frequency (MHz)		700.5	707.5	714.5	
3M	QPSK	1	0	21.25	21.28	21.32	0
		1	7	21.23	21.26	21.25	0
		1	14	21.06	21.14	21.29	0
		8	0	20.46	20.42	20.41	1
		8	3	20.28	20.34	20.41	1
		8	7	20.19	20.35	20.29	1
		15	0	20.31	20.24	20.42	1
3M	16QAM	1	0	20.67	20.55	20.53	1
		1	7	20.49	20.53	20.62	1
		1	14	20.53	20.48	20.46	1
		8	0	19.30	19.44	19.46	2
		8	3	19.37	19.43	19.45	2
		8	7	19.31	19.38	19.39	2
		15	0	19.35	19.35	19.43	2
3M	64QAM	1	0	19.36	19.39	19.55	2
		1	7	19.47	19.47	19.47	2
		1	14	19.28	19.29	19.42	2
		8	0	18.39	18.45	18.56	3
		8	3	18.30	18.40	18.45	3
		8	7	18.37	18.36	18.39	3
		15	0	18.27	18.34	18.50	3
3M	256QAM	1	0	16.38	16.41	16.48	5
		1	7	16.40	16.46	16.38	5
		1	14	16.28	16.26	16.36	5
		8	0	16.31	16.33	16.45	5
		8	3	16.31	16.20	16.49	5
		8	7	16.06	16.20	16.43	5
		15	0	16.23	16.27	16.33	5
BW	MCS Index	Channel		23017	23095	23173	3GPP MPR
		Frequency (MHz)		699.7	707.5	715.3	
1.4M	QPSK	1	0	21.12	21.13	21.29	0
		1	2	21.13	21.04	21.13	0
		1	5	20.85	21.02	21.16	0
		3	0	21.33	21.33	21.27	0
		3	1	21.22	21.24	21.27	0
		3	3	21.06	21.27	21.18	0
		6	0	20.24	20.10	20.21	1
1.4M	16QAM	1	0	20.48	20.41	20.40	1
		1	2	20.39	20.37	20.49	1
		1	5	20.33	20.38	20.33	1
		3	0	20.12	20.40	20.44	1
		3	1	20.30	20.32	20.27	1
		3	3	20.19	20.31	20.30	1
		6	0	19.17	19.28	19.30	2
1.4M	64QAM	1	0	19.15	19.37	19.32	2
		1	2	19.40	19.32	19.31	2
		1	5	19.10	19.15	19.26	2
		3	0	19.27	19.38	19.38	2
		3	1	19.13	19.22	19.36	2
		3	3	19.25	19.26	19.28	2
		6	0	18.25	18.22	18.36	3
1.4M	256QAM	1	0	16.30	16.39	16.30	5
		1	2	16.25	16.32	16.22	5
		1	5	16.09	16.03	16.24	5
		3	0	16.17	16.28	16.39	5
		3	1	16.16	16.15	16.35	5
		3	3	15.89	16.05	16.28	5
		6	0	16.10	16.16	16.21	5



LTE Conducted Power (Reduction)							
LTE Band 13							
BW	MCS Index	RB Size	RB Offset		Mid		3GPP MPR (dB)
		Channel			23230		
		Frequency (MHz)			782		
10M	QPSK	1	0		20.61		0
		1	24		20.56		0
		1	49		20.51		0
		25	0		19.63		1
		25	12		19.58		1
		25	25		19.55		1
		50	0		19.56		1
10M	16QAM	1	0		19.89		1
		1	24		19.85		1
		1	49		19.80		1
		25	0		18.65		2
		25	12		18.60		2
		25	25		18.52		2
		50	0		18.55		2
10M	64QAM	1	0		18.75		2
		1	24		18.68		2
		1	49		18.62		2
		25	0		17.71		3
		25	12		17.65		3
		25	25		17.58		3
		50	0		17.62		3
10M	256QAM	1	0		15.72		5
		1	24		15.69		5
		1	49		15.65		5
		25	0		15.62		5
		25	12		15.58		5
		25	25		15.55		5
		50	0		15.56		5
3GPP MPR	23205	23230	23255				
Channel	779.5	782	784.5				
Frequency (MHz)							
5M	QPSK	1	0	20.41	20.52	20.46	0
		1	12	20.48	20.47	20.50	0
		1	24	20.31	20.49	20.38	0
		12	0	19.44	19.59	19.52	1
		12	6	19.51	19.58	19.50	1
		12	13	19.30	19.53	19.36	1
		25	0	19.33	19.55	19.40	1
5M	16QAM	1	0	19.68	19.79	19.74	1
		1	12	19.81	19.78	19.76	1
		1	24	19.58	19.78	19.67	1
		12	0	18.44	18.55	18.50	2
		12	6	18.39	18.60	18.48	2
		12	13	18.38	18.45	18.40	2
		25	0	18.42	18.49	18.47	2
5M	64QAM	1	0	18.62	18.70	18.68	2
		1	12	18.55	18.60	18.50	2
		1	24	18.51	18.52	18.48	2
		12	0	17.56	17.70	17.58	3
		12	6	17.42	17.58	17.51	3
		12	13	17.42	17.56	17.47	3
		25	0	17.43	17.62	17.53	3
5M	256QAM	1	0	15.60	15.70	15.65	5
		1	12	15.54	15.63	15.56	5
		1	24	15.55	15.56	15.57	5
		12	0	15.49	15.57	15.50	5
		12	6	15.42	15.56	15.43	5
		12	13	15.51	15.49	15.45	5
		25	0	15.36	15.56	15.42	5

LTE Conducted Power (Reduction)								
LTE Band 14								
BW	MCS Index	RB Size	RB Offset		Mid		3GPP MPR (dB)	
		Channel			23330			
		Frequency (MHz)			793			
10M	QPSK	1	0		20.84		0	
		1	24		20.76		0	
		1	49		20.72		0	
		25	0		19.88		1	
		25	12		19.85		1	
		25	25		19.75		1	
10M	16QAM	50	0		19.82		1	
		1	0		20.15		1	
		1	24		20.08		1	
		1	49		20.02		1	
		25	0		18.92		2	
		25	12		18.87		2	
10M	64QAM	25	25		18.82		2	
		50	0		18.84		2	
		1	0		18.95		2	
		1	24		18.90		2	
		1	49		18.86		2	
		25	0		17.82		3	
10M	256QAM	25	12		17.76		3	
		25	25		17.72		3	
		50	0		17.75		3	
		1	0		15.98		5	
		1	24		15.92		5	
		1	49		15.87		5	
5M	QPSK	25	0		15.83		5	
		25	12		15.80		5	
		25	25		15.75		5	
		50	0		15.79		5	
		Channel			23305	23330	23355	3GPP MPR
		Frequency (MHz)			790.5	793	795.5	
5M	QPSK	1	0		20.67	20.77	20.78	0
		1	12		20.69	20.72	20.68	0
		1	24		20.65	20.70	20.69	0
		12	0		19.77	19.83	19.74	1
		12	6		19.74	19.85	19.76	1
		12	13		19.64	19.72	19.71	1
		25	0		19.69	19.74	19.71	1
5M	16QAM	1	0		20.08	20.09	20.07	1
		1	12		19.89	20.04	19.96	1
		1	24		19.91	19.92	19.92	1
		12	0		18.81	18.88	18.80	2
		12	6		18.74	18.86	18.85	2
		12	13		18.81	18.75	18.63	2
		25	0		18.64	18.74	18.66	2
5M	64QAM	1	0		18.89	18.94	18.83	2
		1	12		18.79	18.82	18.76	2
		1	24		18.78	18.83	18.82	2
		12	0		17.77	17.74	17.75	3
		12	6		17.74	17.74	17.65	3
		12	13		17.57	17.71	17.57	3
		25	0		17.70	17.65	17.62	3
5M	256QAM	1	0		15.88	15.91	15.88	5
		1	12		15.80	15.85	15.79	5
		1	24		15.82	15.82	15.83	5
		12	0		15.71	15.83	15.69	5
		12	6		15.74	15.76	15.74	5
		12	13		15.66	15.67	15.67	5
		25	0		15.71	15.69	15.73	5



LTE Conducted Power (Reduction)

LTE Band 17

BW	MCS Index	RB Size	RB Offset	Low	Mid	High	3GPP MPR (dB)
		Channel		23780	23790	23800	
		Frequency (MHz)		709	710	711	
10M	QPSK	1	0	20.91	21.01	20.96	0
		1	24	20.88	20.95	20.91	0
		1	49	20.84	20.91	20.84	0
		25	0	19.89	19.98	19.93	1
		25	12	19.82	19.93	19.85	1
		25	25	19.70	19.85	19.77	1
		50	0	19.78	19.88	19.84	1
10M	16QAM	1	0	19.87	20.03	19.95	1
		1	24	19.80	19.98	19.89	1
		1	49	19.83	19.92	19.83	1
		25	0	18.82	18.94	18.90	2
		25	12	18.82	18.91	18.90	2
		25	25	18.75	18.85	18.77	2
		50	0	18.79	18.87	18.85	2
10M	64QAM	1	0	18.92	19.06	19.02	2
		1	24	18.89	18.95	18.91	2
		1	49	18.76	18.92	18.86	2
		25	0	17.89	17.98	17.94	3
		25	12	17.78	17.92	17.87	3
		25	25	17.77	17.85	17.80	3
		50	0	17.86	17.88	17.87	3
10M	256QAM	1	0	15.94	16.04	16.02	5
		1	24	15.87	15.98	15.95	5
		1	49	15.91	15.95	15.94	5
		25	0	15.76	15.91	15.85	5
		25	12	15.78	15.87	15.85	5
		25	25	15.74	15.82	15.74	5
		50	0	15.69	15.84	15.75	5
BW	MCS Index	Channel		23755	23790	23825	3GPP MPR
		Frequency (MHz)		706.5	710	713.5	
5M	QPSK	1	0	20.90	20.92	20.92	0
		1	12	20.73	20.95	20.86	0
		1	24	20.81	20.83	20.79	0
		12	0	19.82	19.96	19.91	1
		12	6	19.80	19.88	19.85	1
		12	13	19.66	19.83	19.70	1
		25	0	19.77	19.79	19.75	1
5M	16QAM	1	0	19.86	20.00	19.88	1
		1	12	19.74	19.88	19.86	1
		1	24	19.75	19.82	19.73	1
		12	0	18.79	18.89	18.89	2
		12	6	18.81	18.87	18.80	2
		12	13	18.68	18.76	18.70	2
		25	0	18.70	18.77	18.82	2
5M	64QAM	1	0	18.85	19.02	19.01	2
		1	12	18.87	18.88	18.89	2
		1	24	18.74	18.90	18.80	2
		12	0	17.86	17.97	17.89	3
		12	6	17.77	17.90	17.82	3
		12	13	17.70	17.79	17.70	3
		25	0	17.84	17.78	17.78	3
5M	256QAM	1	0	15.86	15.97	15.96	5
		1	12	15.77	15.88	15.95	5
		1	24	15.85	15.88	15.90	5
		12	0	15.68	15.85	15.81	5
		12	6	15.68	15.78	15.83	5
		12	13	15.69	15.74	15.66	5
		25	0	15.67	15.77	15.72	5



LTE Conducted Power (Reduction)							
LTE Band 25							
BW	MCS Index	RB Size	RB Offset	Low	Mid	High	3GPP MPR (dB)
		Channel		26140	26365	26590	
		Frequency (MHz)		1860	1882.5	1905	
20M	QPSK	1	0	15.22	15.26	15.15	0
		1	50	15.20	15.24	15.12	0
		1	99	15.18	15.20	15.09	0
		50	0	14.27	14.28	14.21	1
		50	25	14.21	14.25	14.13	1
		50	50	14.09	14.19	14.02	1
		100	0	14.15	14.22	14.11	1
20M	16QAM	1	0	14.32	14.42	14.28	1
		1	50	14.29	14.39	14.19	1
		1	99	14.25	14.35	14.24	1
		50	0	13.48	13.49	13.47	2
		50	25	13.46	13.48	13.46	2
		50	50	13.42	13.45	13.35	2
		100	0	13.41	13.46	13.40	2
20M	64QAM	1	0	13.44	13.54	13.42	2
		1	50	13.47	13.48	13.40	2
		1	99	13.36	13.44	13.34	2
		50	0	12.24	12.33	12.24	3
		50	25	12.21	12.29	12.17	3
		50	50	12.26	12.26	12.24	3
		100	0	12.20	12.27	12.14	3
20M	256QAM	1	0	10.38	10.39	10.34	5
		1	50	10.31	10.35	10.29	5
		1	99	10.24	10.29	10.18	5
		50	0	10.17	10.25	10.07	5
		50	25	10.18	10.23	10.17	5
		50	50	10.19	10.20	10.13	5
		100	0	10.13	10.19	10.11	5
BW	MCS Index	Channel		26115	26365	26615	3GPP MPR
Frequency (MHz)		1857.5	1882.5	1907.5			
15M	QPSK	1	0	15.12	15.21	15.08	0
		1	37	15.12	15.19	15.02	0
		1	74	15.08	15.14	15.03	0
		36	0	14.16	14.18	14.16	1
		36	19	14.16	14.20	14.05	1
		36	39	14.03	14.10	13.91	1
		75	0	14.09	14.17	14.05	1
15M	16QAM	1	0	14.22	14.35	14.21	1
		1	37	14.18	14.34	14.10	1
		1	74	14.20	14.29	14.14	1
		36	0	13.41	13.43	13.40	2
		36	19	13.38	13.38	13.40	2
		36	39	13.32	13.34	13.29	2
		75	0	13.32	13.41	13.30	2
15M	64QAM	1	0	13.33	13.48	13.34	2
		1	37	13.41	13.41	13.34	2
		1	74	13.31	13.35	13.28	2
		36	0	12.15	12.24	12.14	3
		36	19	12.13	12.18	12.09	3
		36	39	12.16	12.21	12.14	3
		75	0	12.15	12.22	12.07	3
15M	256QAM	1	0	10.28	10.28	10.27	5
		1	37	10.23	10.24	10.24	5
		1	74	10.18	10.19	10.10	5
		36	0	10.10	10.19	9.98	5
		36	19	10.12	10.14	10.06	5
		36	39	10.11	10.11	10.07	5
		75	0	10.07	10.08	10.00	5

LTE Conducted Power (Reduction)							
LTE Band 25							
BW	MCS Index	Channel		26090	26365	26640	3GPP MPR
		Frequency (MHz)		1855	1882.5	1910	
10M	QPSK	1	0	15.15	15.17	15.08	0
		1	24	15.12	15.16	15.05	0
		1	49	15.11	15.12	14.98	0
		25	0	14.17	14.23	14.11	1
		25	12	14.16	14.17	14.07	1
		25	25	13.99	14.08	13.93	1
		50	0	14.06	14.14	14.00	1
10M	16QAM	1	0	14.24	14.34	14.23	1
		1	24	14.21	14.31	14.13	1
		1	49	14.19	14.25	14.14	1
		25	0	13.43	13.46	13.38	2
		25	12	13.40	13.42	13.38	2
		25	25	13.35	13.34	13.29	2
		50	0	13.35	13.41	13.34	2
10M	64QAM	1	0	13.35	13.43	13.37	2
		1	24	13.38	13.42	13.33	2
		1	49	13.26	13.34	13.26	2
		25	0	12.15	12.27	12.16	3
		25	12	12.14	12.21	12.09	3
		25	25	12.19	12.21	12.17	3
		50	0	12.10	12.21	12.09	3
10M	256QAM	1	0	10.32	10.33	10.27	5
		1	24	10.23	10.29	10.23	5
		1	49	10.14	10.19	10.07	5
		25	0	10.11	10.16	9.98	5
		25	12	10.09	10.12	10.11	5
		25	25	10.08	10.13	10.03	5
		50	0	10.08	10.10	10.04	5
BW	MCS Index	Channel		26065	26365	26665	3GPP MPR
		Frequency (MHz)		1852.5	1882.5	1912.5	
5M	QPSK	1	0	15.06	15.11	15.01	0
		1	12	15.02	15.05	15.00	0
		1	24	15.02	15.07	14.92	0
		12	0	14.11	14.16	14.00	1
		12	6	14.09	14.11	14.01	1
		12	13	13.93	14.02	13.98	1
		25	0	13.96	14.06	13.95	1
5M	16QAM	1	0	14.13	14.24	14.17	1
		1	12	14.16	14.24	14.05	1
		1	24	14.08	14.19	14.05	1
		12	0	13.32	13.38	13.30	2
		12	6	13.34	13.36	13.27	2
		12	13	13.29	13.27	13.18	2
		25	0	13.26	13.32	13.27	2
5M	64QAM	1	0	13.29	13.37	13.26	2
		1	12	13.29	13.36	13.25	2
		1	24	13.20	13.25	13.20	2
		12	0	12.09	12.17	12.09	3
		12	6	12.09	12.14	12.04	3
		12	13	12.12	12.11	12.10	3
		25	0	11.99	12.16	12.04	3
5M	256QAM	1	0	10.26	10.23	10.21	5
		1	12	10.12	10.19	10.13	5
		1	24	10.06	10.14	9.98	5
		12	0	10.02	10.06	9.90	5
		12	6	10.00	10.02	10.05	5
		12	13	10.00	10.04	9.93	5
		25	0	10.01	9.99	9.97	5



LTE Conducted Power (Reduction)							
LTE Band 25							
BW	MCS Index	Channel		26055	26365	26675	3GPP MPR
		Frequency (MHz)		1851.5	1882.5	1913.5	
3M	QPSK	1	0	15.09	15.08	15.01	0
		1	7	15.07	15.06	14.96	0
		1	14	15.04	15.04	14.90	0
		8	0	14.07	14.14	14.03	1
		8	3	14.06	14.11	13.98	1
		8	7	13.89	14.00	13.93	1
		15	0	13.96	14.04	13.91	1
3M	16QAM	1	0	14.17	14.29	14.16	1
		1	7	14.10	14.24	14.06	1
		1	14	14.11	14.16	14.05	1
		8	0	13.37	13.41	13.32	2
		8	3	13.32	13.33	13.29	2
		8	7	13.29	13.24	13.18	2
3M	64QAM	15	0	13.24	13.31	13.28	2
		1	0	13.26	13.33	13.30	2
		1	7	13.32	13.35	13.27	2
		1	14	13.15	13.26	13.20	2
		8	0	12.07	12.21	12.06	3
		8	3	12.03	12.11	12.04	3
		8	7	12.08	12.14	12.07	3
3M	256QAM	15	0	12.02	12.12	12.03	3
		1	0	10.25	10.28	10.17	5
		1	7	10.14	10.18	10.14	5
		1	14	10.07	10.09	9.97	5
		8	0	10.03	10.07	9.91	5
		8	3	10.04	10.06	10.06	5
1.4M	QPSK	8	7	10.02	10.07	9.94	5
		15	0	9.99	10.04	9.95	5
		1	0	14.98	14.93	14.95	0
		1	2	14.92	14.93	14.92	0
		1	5	14.89	15.02	14.91	0
		3	0	14.98	14.99	14.94	0
		3	1	14.88	14.98	14.92	0
		3	3	14.95	14.88	14.88	0
1.4M	16QAM	6	0	13.98	13.93	13.94	1
		1	0	14.02	14.12	14.00	1
		1	2	14.06	14.16	14.02	1
		1	5	14.03	13.99	13.97	1
		3	0	14.25	14.31	14.14	1
		3	1	14.18	14.22	14.09	1
		3	3	14.13	14.07	14.03	1
1.4M	64QAM	6	0	13.06	13.26	13.16	2
		1	0	13.08	13.26	13.10	2
		1	2	13.16	13.25	13.22	2
		1	5	13.09	13.04	13.05	2
		3	0	12.93	13.17	12.90	2
		3	1	12.95	13.05	12.95	2
		3	3	12.96	13.04	13.01	2
1.4M	256QAM	6	0	11.92	12.05	11.99	3
		1	0	10.17	10.12	9.96	5
		1	2	9.98	10.02	10.06	5
		1	5	9.99	9.92	9.98	5
		3	0	9.92	9.97	9.96	5
		3	1	9.92	9.98	9.92	5
		3	3	9.98	9.98	9.90	5
1.4M	256QAM	6	0	9.92	9.93	9.88	5
		6	0	9.92	9.93	9.88	5



LTE Conducted Power (Reduction)							
LTE Band 26							
BW	MCS Index	RB Size	RB Offset	Low	Mid	High	3GPP MPR (dB)
		Channel		26765	26865	26965	
		Frequency (MHz)		821.5	831.5	841.5	
15M	QPSK	1	0	21.06	20.95	21.14	0
		1	37	21.00	20.92	21.10	0
		1	74	20.95	20.90	21.06	0
		36	0	20.17	20.17	20.18	1
		36	19	20.06	19.97	20.13	1
		36	39	20.01	19.94	20.06	1
		75	0	20.01	19.92	20.09	1
15M	16QAM	1	0	20.07	20.02	20.18	1
		1	37	20.02	19.97	20.13	1
		1	74	20.03	20.01	20.08	1
		36	0	19.10	19.07	19.12	2
		36	19	19.10	18.97	19.07	2
		36	39	18.97	18.99	19.03	2
		75	0	19.00	19.00	19.06	2
15M	64QAM	1	0	19.09	18.96	19.14	2
		1	37	19.00	18.93	19.06	2
		1	74	19.02	18.97	19.03	2
		36	0	18.09	18.07	18.09	3
		36	19	18.11	17.96	18.06	3
		36	39	18.06	17.95	18.02	3
		75	0	18.00	17.92	18.04	3
15M	256QAM	1	0	16.06	15.95	16.16	5
		1	37	15.98	15.87	16.07	5
		1	74	15.94	15.96	16.02	5
		36	0	16.04	16.02	16.05	5
		36	19	16.09	15.95	16.03	5
		36	39	15.87	15.99	15.95	5
		75	0	15.90	15.92	16.01	5
BW	MCS Index	Channel		26740	26865	26990	3GPP MPR
Frequency (MHz)		819	831.5	844			
10M	QPSK	1	0	21.05	20.95	21.08	0
		1	24	20.95	20.88	21.01	0
		1	49	20.95	20.80	21.03	0
		25	0	20.16	20.12	20.10	1
		25	12	20.04	19.87	20.13	1
		25	25	19.94	19.89	19.98	1
		50	0	19.92	19.87	20.04	1
10M	16QAM	1	0	20.03	19.93	20.11	1
		1	24	19.91	19.89	20.01	1
		1	49	19.92	19.90	19.97	1
		25	0	19.07	19.16	19.10	2
		25	12	19.02	18.90	19.04	2
		25	25	18.98	18.87	19.06	2
		50	0	18.91	18.87	19.08	2
10M	64QAM	1	0	19.05	18.87	19.14	2
		1	24	18.97	18.86	19.08	2
		1	49	18.85	18.85	18.98	2
		25	0	18.13	18.17	18.09	3
		25	12	18.01	17.89	18.10	3
		25	25	17.92	17.85	17.97	3
		50	0	17.94	17.84	18.09	3
10M	256QAM	1	0	15.97	16.01	16.10	5
		1	24	16.01	15.92	16.06	5
		1	49	15.98	16.01	16.05	5
		25	0	16.08	16.00	16.03	5
		25	12	16.02	15.89	15.98	5
		25	25	15.92	15.95	15.94	5
		50	0	15.91	15.93	16.05	5



LTE Conducted Power (Reduction)							
LTE Band 26							
BW	MCS Index	Channel		26715	26865	27015	3GPP MPR
		Frequency (MHz)		816.5	831.5	846.5	
5M	QPSK	1	0	21.04	20.86	21.05	0
		1	12	20.92	20.88	21.00	0
		1	24	20.91	20.80	21.00	0
		12	0	20.07	20.03	20.10	1
		12	6	20.04	19.78	20.10	1
		12	13	19.91	19.80	19.92	1
		25	0	19.91	19.86	19.99	1
5M	16QAM	1	0	19.98	19.86	19.99	1
		1	12	19.89	19.85	19.99	1
		1	24	19.93	19.72	19.95	1
		12	0	19.08	19.04	19.06	2
		12	6	19.01	18.82	19.03	2
		12	13	18.85	18.82	18.89	2
5M	64QAM	25	0	18.82	18.85	18.98	2
		1	0	19.05	18.86	19.00	2
		1	12	18.87	18.84	19.01	2
		1	24	18.94	18.70	18.97	2
		12	0	18.09	18.10	18.10	3
		12	6	17.98	17.81	18.08	3
		12	13	17.88	17.88	17.90	3
5M	256QAM	25	0	17.90	17.78	18.01	3
		1	0	15.94	15.85	16.06	5
		1	12	15.91	15.82	15.92	5
		1	24	15.85	15.87	15.90	5
		12	0	15.97	16.12	16.10	5
		12	6	16.02	15.89	16.03	5
		12	13	15.93	15.80	16.04	5
BW	MCS Index	Channel		26705	26865	27025	3GPP MPR
		Frequency (MHz)		815.5	831.5	847.5	
3M	QPSK	1	0	21.00	20.85	21.03	0
		1	7	20.89	20.84	20.95	0
		1	14	20.82	20.76	20.94	0
		8	0	20.07	19.97	20.02	1
		8	3	19.99	19.76	20.03	1
		8	7	19.83	19.73	19.84	1
		15	0	19.87	19.81	19.93	1
3M	16QAM	1	0	20.02	19.86	20.01	1
		1	7	19.89	19.86	19.98	1
		1	14	19.89	19.80	19.94	1
		8	0	19.01	18.94	19.04	2
		8	3	19.03	18.68	19.00	2
		8	7	18.91	18.78	18.87	2
		15	0	18.87	18.80	18.90	2
3M	64QAM	1	0	18.95	18.84	19.05	2
		1	7	18.92	18.84	18.96	2
		1	14	18.91	18.73	18.90	2
		8	0	18.01	17.95	18.02	3
		8	3	18.03	17.72	18.01	3
		8	7	17.89	17.72	17.87	3
		15	0	17.83	17.78	17.99	3
3M	256QAM	1	0	15.97	15.77	15.89	5
		1	7	15.84	15.84	15.99	5
		1	14	15.85	15.66	15.92	5
		8	0	16.07	16.01	16.00	5
		8	3	16.01	15.74	16.01	5
		8	7	15.80	15.74	15.89	5
		15	0	15.77	15.77	15.93	5



LTE Conducted Power (Reduction)							
LTE Band 26							
BW	MCS Index	Channel		26697	26865	27033	3GPP MPR
		Frequency (MHz)		814.7	831.5	848.3	
1.4M	QPSK	1	0	21.03	20.76	20.96	0
		1	2	20.88	20.79	21.00	0
		1	5	20.83	20.72	20.99	0
		3	0	20.81	20.70	20.91	0
		3	1	20.75	20.65	20.85	0
		3	3	20.72	20.63	20.81	0
		6	0	19.84	19.77	19.93	1
1.4M	16QAM	1	0	20.03	19.86	19.97	1
		1	2	19.82	19.88	19.93	1
		1	5	19.86	19.79	19.91	1
		3	0	19.89	19.79	19.95	1
		3	1	19.91	19.73	19.93	1
		3	3	19.85	19.71	19.82	1
		6	0	18.86	18.84	18.92	2
1.4M	64QAM	1	0	19.04	18.82	18.95	2
		1	2	18.86	18.80	18.93	2
		1	5	18.81	18.79	19.00	2
		3	0	19.01	18.80	18.96	2
		3	1	18.89	18.80	18.98	2
		3	3	18.86	18.78	18.97	2
		6	0	17.90	17.79	17.98	3
1.4M	256QAM	1	0	15.90	15.81	15.94	5
		1	2	15.80	15.77	15.93	5
		1	5	15.93	15.65	15.88	5
		3	0	16.01	16.00	16.01	5
		3	1	15.95	15.77	16.02	5
		3	3	15.78	15.72	15.80	5
		6	0	15.73	15.81	15.93	5

LTE Conducted Power (Reduction)								
LTE Band 30								
BW	MCS Index	RB Size	RB Offset		Mid		3GPP MPR (dB)	
		Channel			27710			
		Frequency (MHz)			2310			
10M	QPSK	1	0		18.77		0	
		1	24		18.65		0	
		1	49		18.47		0	
		25	0		17.66		1	
		25	12		17.61		1	
		25	25		17.58		1	
10M	16QAM	50	0		17.56		1	
		1	0		17.91		1	
		1	24		17.85		1	
		1	49		17.80		1	
		25	0		16.56		2	
		25	12		16.52		2	
10M	64QAM	25	25		16.55		2	
		50	0		16.57		2	
		1	0		16.73		2	
		1	24		16.67		2	
		1	49		16.62		2	
		25	0		15.57		3	
10M	256QAM	25	12		15.55		3	
		25	25		15.49		3	
		50	0		15.56		3	
		1	0		13.77		5	
		1	24		13.72		5	
		1	49		13.69		5	
5M	QPSK	25	0		13.66		5	
		25	12		13.62		5	
		25	25		13.57		5	
		50	0		13.59		5	
		Channel		27685	27710	27735	3GPP MPR	
		Frequency (MHz)		2307.5	2310	2312.5		
5M	QPSK	1	0	18.61	18.69	18.67	0	
		1	12	18.52	18.57	18.63	0	
		1	24	18.31	18.44	18.33	0	
		12	0	17.49	17.58	17.25	1	
		12	6	17.47	17.60	17.49	1	
		12	13	17.46	17.51	17.55	1	
		25	0	17.45	17.51	17.45	1	
5M	16QAM	1	0	17.81	17.85	17.80	1	
		1	12	17.73	17.80	17.72	1	
		1	24	17.58	17.67	17.61	1	
		12	0	16.48	16.52	16.41	2	
		12	6	16.44	16.44	16.35	2	
		12	13	16.47	16.51	16.48	2	
		25	0	16.53	16.47	16.45	2	
5M	64QAM	1	0	16.68	16.65	16.66	2	
		1	12	16.59	16.59	16.66	2	
		1	24	16.44	16.56	16.56	2	
		12	0	15.46	15.51	15.48	3	
		12	6	15.48	15.51	15.48	3	
		12	13	15.40	15.48	15.46	3	
		25	0	15.45	15.53	15.47	3	
5M	256QAM	1	0	13.73	13.74	13.61	5	
		1	12	13.61	13.63	13.55	5	
		1	24	13.58	13.61	13.53	5	
		12	0	13.49	13.57	13.55	5	
		12	6	13.51	13.59	13.54	5	
		12	13	13.46	13.55	13.40	5	
		25	0	13.48	13.52	13.54	5	



LTE Conducted Power (Reduction)

LTE Band 38

BW	MCS Index	RB Size	RB Offset	Low	Mid	High	3GPP MPR (dB)
		Channel		37850	38000	38150	
		Frequency (MHz)		2580	2595	2610	
20M	QPSK	1	0	21.70	21.64	21.54	0
		1	50	21.61	21.58	21.52	0
		1	99	21.55	21.49	21.43	0
		50	0	20.76	20.73	20.69	1
		50	25	20.72	20.68	20.67	1
		50	50	20.67	20.62	20.55	1
		100	0	20.69	20.61	20.53	1
20M	16QAM	1	0	20.75	20.69	20.64	1
		1	50	20.72	20.63	20.54	1
		1	99	20.68	20.60	20.57	1
		50	0	19.81	19.72	19.69	2
		50	25	19.73	19.65	19.59	2
		50	50	19.68	19.60	19.56	2
		100	0	19.75	19.73	19.65	2
20M	64QAM	1	0	19.82	19.81	19.79	2
		1	50	19.76	19.66	19.58	2
		1	99	19.72	19.68	19.63	2
		50	0	18.85	18.81	18.80	3
		50	25	18.80	18.76	18.67	3
		50	50	18.72	18.66	18.57	3
		100	0	18.78	18.77	18.74	3
20M	256QAM	1	0	16.83	16.73	16.68	5
		1	50	16.80	16.74	16.64	5
		1	99	16.75	16.66	16.58	5
		50	0	16.72	16.66	16.66	5
		50	25	16.68	16.65	16.60	5
		50	50	16.65	16.58	16.55	5
		100	0	16.62	16.62	16.54	5
3GPP MPR	37825	38000	38175				
Channel	2577.5	2595	2612.5				
Frequency (MHz)							
15M	QPSK	1	0	21.64	21.56	21.54	0
		1	37	21.56	21.55	21.47	0
		1	74	21.45	21.43	21.41	0
		36	0	20.67	20.73	20.67	1
		36	19	20.63	20.62	20.57	1
		36	39	20.60	20.55	20.52	1
		75	0	20.61	20.60	20.48	1
15M	16QAM	1	0	20.71	20.60	20.54	1
		1	37	20.70	20.59	20.52	1
		1	74	20.68	20.53	20.56	1
		36	0	19.76	19.70	19.62	2
		36	19	19.64	19.59	19.59	2
		36	39	19.59	19.55	19.52	2
		75	0	19.68	19.72	19.60	2
15M	64QAM	1	0	19.75	19.75	19.72	2
		1	37	19.75	19.59	19.51	2
		1	74	19.64	19.63	19.53	2
		36	0	18.80	18.75	18.79	3
		36	19	18.73	18.68	18.61	3
		36	39	18.70	18.65	18.56	3
		75	0	18.77	18.75	18.69	3
15M	256QAM	1	0	16.81	16.67	16.61	5
		1	37	16.79	16.67	16.54	5
		1	74	16.70	16.57	16.52	5
		36	0	16.66	16.56	16.60	5
		36	19	16.65	16.63	16.56	5
		36	39	16.62	16.56	16.55	5
		75	0	16.57	16.55	16.50	5

LTE Conducted Power (Reduction)							
LTE Band 38							
BW	MCS Index	Channel		37800	38000	38200	3GPP MPR
		Frequency (MHz)		2575	2595	2615	
10M	QPSK	1	0	21.58	21.46	21.43	0
		1	24	21.48	21.48	21.41	0
		1	49	21.39	21.33	21.34	0
		25	0	20.59	20.65	20.59	1
		25	12	20.53	20.57	20.50	1
		25	25	20.54	20.45	20.41	1
		50	0	20.52	20.53	20.42	1
10M	16QAM	1	0	20.61	20.51	20.43	1
		1	24	20.60	20.48	20.42	1
		1	49	20.60	20.47	20.50	1
		25	0	19.67	19.62	19.56	2
		25	12	19.53	19.53	19.54	2
		25	25	19.54	19.47	19.45	2
		50	0	19.63	19.62	19.53	2
10M	64QAM	1	0	19.70	19.69	19.62	2
		1	24	19.67	19.54	19.43	2
		1	49	19.58	19.55	19.47	2
		25	0	18.75	18.70	18.69	3
		25	12	18.68	18.61	18.52	3
		25	25	18.64	18.59	18.48	3
		50	0	18.72	18.65	18.63	3
10M	256QAM	1	0	16.75	16.60	16.55	5
		1	24	16.69	16.59	16.47	5
		1	49	16.63	16.49	16.44	5
		25	0	16.59	16.48	16.50	5
		25	12	16.55	16.53	16.47	5
		25	25	16.53	16.47	16.44	5
		50	0	16.52	16.46	16.45	5
BW	MCS Index	Channel		37775	38000	38225	3GPP MPR
		Frequency (MHz)		2572.5	2595	2617.5	
5M	QPSK	1	0	21.53	21.50	21.48	0
		1	12	21.51	21.45	21.41	0
		1	24	21.35	21.35	21.31	0
		12	0	20.59	20.63	20.60	1
		12	6	20.56	20.54	20.48	1
		12	13	20.53	20.47	20.43	1
		25	0	20.53	20.55	20.41	1
5M	16QAM	1	0	20.62	20.50	20.49	1
		1	12	20.60	20.48	20.44	1
		1	24	20.62	20.47	20.49	1
		12	0	19.70	19.63	19.56	2
		12	6	19.59	19.50	19.49	2
		12	13	19.54	19.50	19.43	2
		25	0	19.62	19.65	19.52	2
5M	64QAM	1	0	19.68	19.64	19.64	2
		1	12	19.65	19.49	19.43	2
		1	24	19.58	19.53	19.47	2
		12	0	18.74	18.69	18.72	3
		12	6	18.62	18.58	18.55	3
		12	13	18.62	18.56	18.48	3
		25	0	18.70	18.66	18.60	3
5M	256QAM	1	0	16.73	16.58	16.52	5
		1	12	16.69	16.62	16.46	5
		1	24	16.61	16.47	16.47	5
		12	0	16.56	16.50	16.53	5
		12	6	16.58	16.55	16.49	5
		12	13	16.51	16.47	16.46	5
		25	0	16.48	16.46	16.40	5

LTE Conducted Power (Reduction)									
LTE Band 41									
BW	MCS Index	RB Size	RB Offset	Low	Mid	Mid	Mid	High	3GPP MPR (dB)
		Channel		39750	40185	40620	41055	41490	
		Frequency (MHz)		2506	2549.5	2593	2636.5	2680	
20M	QPSK	1	0	10.12	10.23	10.29	10.22	10.07	0
		1	50	10.08	10.20	10.24	10.17	10.03	0
		1	99	10.05	10.18	10.20	10.16	10.00	0
		50	0	9.04	9.23	9.26	9.13	8.99	1
		50	25	8.91	9.19	9.22	9.01	8.86	1
		50	50	8.88	9.12	9.18	8.97	8.83	1
		100	0	9.01	9.12	9.19	9.01	8.96	1
20M	16QAM	1	0	9.17	9.28	9.22	9.20	9.12	1
		1	50	9.13	9.22	9.15	9.10	9.08	1
		1	99	9.15	9.12	9.12	9.13	9.10	1
		50	0	8.08	8.20	8.34	8.17	8.03	2
		50	25	8.00	8.18	8.31	8.09	7.95	2
		50	50	7.90	8.09	8.28	8.01	7.85	2
		100	0	7.93	8.13	8.29	8.04	7.88	2
20M	64QAM	1	0	8.19	8.26	8.34	8.14	8.14	2
		1	50	8.09	8.21	8.30	8.12	8.04	2
		1	99	8.13	8.18	8.25	8.09	8.08	2
		50	0	7.13	7.26	7.28	7.12	7.08	3
		50	25	6.93	7.13	7.23	7.04	6.88	3
		50	50	6.87	7.16	7.16	6.99	6.82	3
		100	0	6.96	7.18	7.19	7.05	6.91	3
20M	256QAM	1	0	5.11	5.13	5.12	5.16	5.06	5
		1	50	5.05	5.11	5.07	5.15	5.00	5
		1	99	5.11	5.07	5.04	5.01	5.06	5
		50	0	5.15	5.25	5.00	5.10	5.10	5
		50	25	4.99	5.29	4.97	5.14	4.94	5
		50	50	4.91	5.19	4.89	5.11	4.86	5
		100	0	4.94	5.26	4.91	4.94	4.89	5
BW	MCS Index	Channel		39725	40173	40620	41068	41515	3GPP MPR
		Frequency (MHz)		2503.5	2548.3	2593	2637.8	2682.5	
15M	QPSK	1	0	10.10	10.20	10.25	10.20	10.05	0
		1	37	10.05	10.19	10.24	10.12	10.00	0
		1	74	10.14	10.14	10.10	10.10	10.09	0
		36	0	8.96	9.15	9.22	9.05	8.91	1
		36	19	8.87	9.13	9.14	8.92	8.82	1
		36	39	8.82	9.02	9.10	8.87	8.77	1
		75	0	8.98	9.11	9.16	9.00	8.93	1
15M	16QAM	1	0	9.08	9.16	9.26	9.15	9.03	1
		1	37	9.01	9.20	9.14	9.13	8.96	1
		1	74	9.06	9.13	9.17	9.15	9.01	1
		36	0	8.03	8.20	8.18	8.13	7.98	2
		36	19	7.89	8.09	8.16	8.00	7.84	2
		36	39	7.83	8.09	8.17	7.95	7.78	2
		75	0	7.94	8.11	8.18	7.97	7.89	2
15M	64QAM	1	0	8.11	8.15	8.23	8.20	8.06	2
		1	37	7.99	8.19	8.21	8.13	7.94	2
		1	74	8.08	8.14	8.16	8.09	8.03	2
		36	0	6.99	7.17	7.19	7.09	6.94	3
		36	19	6.88	7.16	7.20	6.95	6.83	3
		36	39	6.83	7.02	7.10	6.89	6.78	3
		75	0	6.95	7.11	7.16	6.92	6.90	3
15M	256QAM	1	0	5.15	5.25	5.12	5.13	5.10	5
		1	37	5.04	5.13	5.08	5.07	4.99	5
		1	74	5.08	5.12	5.12	5.13	5.03	5
		36	0	5.06	5.16	5.27	5.07	5.01	5
		36	19	4.96	5.13	5.27	5.02	4.91	5
		36	39	4.81	4.99	5.24	5.00	4.76	5
		75	0	4.90	5.09	5.24	4.96	4.85	5



LTE Conducted Power (Reduction)									
LTE Band 41									
BW	MCS Index	Channel		39700	40160	40620	41080	41540	3GPP MPR
		Frequency (MHz)		2501	2547	2593	2639	2685	
10M	QPSK	1	0	10.05	10.19	10.21	10.13	10.00	0
		1	24	10.00	10.15	10.22	10.16	9.95	0
		1	49	10.10	10.14	10.12	10.11	10.05	0
		25	0	8.98	9.18	9.24	9.06	8.93	1
		25	12	8.86	9.18	9.18	8.97	8.81	1
		25	25	8.78	9.02	9.13	8.89	8.73	1
		50	0	8.98	9.12	9.10	8.93	8.93	1
10M	16QAM	1	0	9.07	9.23	9.19	9.17	9.02	1
		1	24	9.01	9.11	9.21	9.11	8.96	1
		1	49	9.05	9.20	9.10	9.08	9.00	1
		25	0	7.94	8.14	8.26	8.06	7.89	2
		25	12	7.91	8.09	8.20	7.93	7.86	2
		25	25	7.78	8.02	8.18	7.97	7.73	2
10M	64QAM	50	0	7.98	8.09	8.10	7.97	7.93	2
		1	0	8.10	8.21	8.25	8.22	8.05	2
		1	24	8.05	8.13	8.18	8.17	8.00	2
		1	49	8.08	8.11	8.13	8.11	8.03	2
		25	0	7.04	7.22	7.18	7.07	6.99	3
		25	12	6.85	7.13	7.18	6.99	6.80	3
10M	256QAM	25	25	6.88	7.09	7.16	6.96	6.83	3
		50	0	6.91	7.04	7.19	6.93	6.86	3
		1	0	5.16	5.18	5.13	5.10	5.11	5
		1	24	5.06	5.12	5.09	5.07	5.01	5
		1	49	5.05	5.08	5.11	5.05	5.00	5
		25	0	5.04	5.14	5.27	5.12	4.99	5
BW	MCS Index	Channel		39675	40148	40620	41093	41565	3GPP MPR
		Frequency (MHz)		2498.5	2545.8	2593	2640.3	2687.5	
5M	QPSK	1	0	9.99	10.13	10.12	10.19	9.94	0
		1	12	9.96	10.14	10.15	10.03	9.91	0
		1	24	9.98	10.05	10.10	10.10	9.93	0
		12	0	8.91	9.05	9.24	9.02	8.86	1
		12	6	8.81	9.04	9.08	8.91	8.76	1
		12	13	8.74	9.12	9.11	8.90	8.69	1
		25	0	8.92	9.05	9.08	8.98	8.87	1
5M	16QAM	1	0	8.97	9.20	9.14	9.12	8.92	1
		1	12	9.00	9.10	9.16	9.06	8.95	1
		1	24	9.03	9.04	9.07	9.10	8.98	1
		12	0	7.91	8.11	8.18	8.05	7.86	2
		12	6	7.85	8.05	8.14	7.89	7.80	2
		12	13	7.72	8.11	8.06	7.87	7.67	2
5M	64QAM	25	0	7.96	8.05	8.12	7.98	7.91	2
		1	0	7.99	8.15	8.16	8.12	7.94	2
		1	12	8.02	8.09	8.14	8.06	7.97	2
		1	24	8.08	8.03	8.09	8.10	8.03	2
		12	0	6.96	7.10	7.18	7.07	6.91	3
		12	6	6.82	7.06	7.12	6.84	6.77	3
5M	256QAM	12	13	6.81	7.07	7.07	6.88	6.76	3
		25	0	6.91	7.02	7.08	6.94	6.86	3
		1	0	5.11	5.08	5.14	5.04	5.06	5
		1	12	5.00	5.20	5.15	5.11	4.95	5
		1	24	5.00	5.17	5.10	5.07	4.95	5
		12	0	4.93	5.13	5.11	5.01	4.88	5
5M	256QAM	12	6	4.77	5.16	5.14	4.89	4.72	5
		12	13	4.76	4.96	5.15	4.89	4.71	5
		25	0	4.86	5.09	5.17	4.87	4.81	5
		25	0	4.86	5.09	5.17	4.87	4.81	5

LTE Conducted Power (Reduction)							
LTE Band 42							
BW	MCS Index	RB Size	RB Offset	Low	Mid	High	3GPP MPR (dB)
		Channel		43190	43340	43490	
		Frequency (MHz)		3560	3575	3590	
20M	QPSK	1	0	15.38	15.31	15.27	0
		1	50	15.33	15.26	15.18	0
		1	99	15.33	15.21	15.14	0
		50	0	14.34	14.21	14.14	1
		50	25	14.35	14.23	14.20	1
		50	50	14.31	14.12	14.13	1
		100	0	14.25	14.19	14.15	1
20M	16QAM	1	0	14.42	14.31	14.29	1
		1	50	14.35	14.21	14.19	1
		1	99	14.31	14.20	14.17	1
		50	0	13.22	13.12	13.09	2
		50	25	13.16	13.08	13.09	2
		50	50	13.15	13.02	12.96	2
20M	64QAM	100	0	13.17	13.07	12.99	2
		1	0	13.26	13.12	13.06	2
		1	50	13.21	13.09	13.04	2
		1	99	13.06	13.03	12.95	2
		50	0	12.19	12.05	12.01	3
		50	25	12.13	12.04	11.94	3
20M	256QAM	50	50	12.11	12.01	11.93	3
		100	0	12.13	11.94	11.99	3
		1	0	10.36	10.36	10.32	5
		1	50	10.34	10.27	10.21	5
		1	99	10.32	10.22	10.17	5
		50	0	10.23	10.17	10.11	5
15M	QPSK	50	25	10.23	10.13	10.11	5
		50	50	10.12	10.13	10.00	5
		100	0	10.15	10.06	10.11	5
		1	0	15.34	15.26	15.27	0
		1	37	15.28	15.23	15.12	0
		1	74	15.33	15.11	15.13	0
		36	0	14.32	14.18	14.14	1
15M	16QAM	36	19	14.31	14.22	14.10	1
		36	39	14.26	14.07	14.05	1
		75	0	14.20	14.15	14.11	1
		1	0	14.34	14.28	14.27	1
		1	37	14.27	14.11	14.17	1
		1	74	14.28	14.13	14.07	1
		36	0	13.20	13.08	12.99	2
15M	64QAM	36	19	13.16	13.06	13.08	2
		36	39	13.14	12.94	12.92	2
		75	0	13.13	13.05	12.89	2
		1	0	13.19	13.09	13.04	2
		1	37	13.21	13.05	13.02	2
		1	74	13.00	13.03	12.93	2
		36	0	12.17	11.99	11.93	3
15M	256QAM	36	19	12.08	12.03	11.92	3
		36	39	12.11	11.97	11.85	3
		75	0	12.08	11.88	11.91	3
		1	0	10.27	10.27	10.31	5
		1	37	10.30	10.27	10.15	5
		1	74	10.32	10.16	10.15	5
		36	0	10.23	10.07	10.06	5
15M	QPSK	36	19	10.22	10.12	10.05	5
		36	39	10.05	10.07	9.92	5
		75	0	10.11	10.06	10.01	5

LTE Conducted Power (Reduction)							
LTE Band 42							
BW	MCS Index	Channel		43140	43340	43540	3GPP MPR
		Frequency (MHz)		3555	3575	3595	
10M	QPSK	1	0	15.28	15.18	15.25	0
		1	24	15.19	15.23	15.05	0
		1	49	15.26	15.07	15.10	0
		25	0	14.22	14.08	14.14	1
		25	12	14.21	14.16	14.10	1
		25	25	14.19	14.05	13.98	1
		50	0	14.12	14.09	14.03	1
10M	16QAM	1	0	14.27	14.20	14.19	1
		1	24	14.22	14.01	14.08	1
		1	49	14.27	14.06	14.00	1
		25	0	13.13	13.01	12.98	2
		25	12	13.13	13.04	13.08	2
		25	25	13.05	12.85	12.91	2
		50	0	13.13	13.02	12.80	2
10M	64QAM	1	0	13.15	13.09	13.00	2
		1	24	13.14	13.01	13.01	2
		1	49	12.97	12.96	12.84	2
		25	0	12.10	11.90	11.84	3
		25	12	11.99	12.00	11.84	3
		25	25	12.08	11.92	11.84	3
		50	0	12.02	11.85	11.86	3
10M	256QAM	1	0	10.19	10.17	10.28	5
		1	24	10.21	10.17	10.06	5
		1	49	10.23	10.16	10.07	5
		25	0	10.15	10.02	10.01	5
		25	12	10.19	10.02	10.03	5
		25	25	9.99	9.97	9.84	5
		50	0	10.07	10.00	9.93	5
BW	MCS Index	Channel		43115	43340	43565	3GPP MPR
		Frequency (MHz)		3552.5	3575	3597.5	
5M	QPSK	1	0	15.23	15.18	15.23	0
		1	12	15.09	15.22	15.00	0
		1	24	15.17	15.00	15.04	0
		12	0	14.13	13.98	14.06	1
		12	6	14.19	14.12	14.05	1
		12	13	14.10	14.02	13.95	1
		25	0	14.12	14.05	14.02	1
5M	16QAM	1	0	14.19	14.19	14.16	1
		1	12	14.16	13.95	14.08	1
		1	24	14.21	13.99	13.99	1
		12	0	13.07	12.98	12.95	2
		12	6	13.07	13.02	12.99	2
		12	13	12.97	12.82	12.83	2
		25	0	13.09	12.92	12.79	2
5M	64QAM	1	0	13.10	13.08	12.91	2
		1	12	13.06	13.00	12.92	2
		1	24	12.89	12.93	12.82	2
		12	0	12.07	11.90	11.77	3
		12	6	11.92	11.92	11.80	3
		12	13	12.03	11.85	11.74	3
		25	0	11.98	11.84	11.86	3
5M	256QAM	1	0	10.18	10.16	10.18	5
		1	12	10.11	10.12	9.99	5
		1	24	10.20	10.09	9.99	5
		12	0	10.13	10.02	10.01	5
		12	6	10.19	9.93	9.98	5
		12	13	9.99	9.93	9.77	5
		25	0	9.99	9.94	9.87	5

LTE Conducted Power (Reduction)							
LTE Band 43							
BW	MCS Index	RB Size	RB Offset	Low	Mid	High	3GPP MPR (dB)
		Channel		44190	44215	44240	
		Frequency (MHz)		3660	3662.5	3665	
20M	QPSK	1	0	17.19	17.14	17.11	0
		1	50	17.12	17.09	17.08	0
		1	99	17.06	17.00	16.98	0
		50	0	16.35	16.22	16.19	1
		50	25	16.30	16.15	16.10	1
		50	50	16.18	16.06	16.04	1
		100	0	16.19	16.11	16.10	1
20M	16QAM	1	0	16.30	16.29	16.15	1
		1	50	16.31	16.22	16.13	1
		1	99	16.26	16.18	16.11	1
		50	0	15.36	15.32	15.23	2
		50	25	15.30	15.23	15.21	2
		50	50	15.22	15.16	15.14	2
20M	64QAM	100	0	15.26	15.25	15.14	2
		1	0	15.41	15.23	15.18	2
		1	50	15.30	15.20	15.15	2
		1	99	15.28	15.18	15.10	2
		50	0	14.31	14.24	14.12	3
		50	25	14.24	14.19	14.04	3
20M	256QAM	50	50	14.16	14.16	14.01	3
		100	0	14.22	14.16	14.10	3
		1	0	12.32	12.24	12.21	5
		1	50	12.22	12.15	12.11	5
		1	99	12.23	12.21	12.05	5
		50	0	12.20	12.14	12.06	5
15M	QPSK	50	25	12.10	12.11	11.99	5
		50	50	12.13	12.03	11.98	5
		100	0	12.17	12.07	12.02	5
		1	0	17.10	17.08	17.01	0
		1	37	17.06	17.01	17.04	0
		1	74	17.06	16.98	16.92	0
		36	0	16.26	16.18	16.19	1
15M	16QAM	36	19	16.22	16.10	16.01	1
		36	39	16.10	16.03	16.03	1
		75	0	16.19	16.09	16.02	1
		1	0	16.25	16.22	16.06	1
		1	37	16.22	16.15	16.05	1
		1	74	16.19	16.08	16.04	1
		36	0	15.33	15.28	15.20	2
15M	64QAM	36	19	15.24	15.22	15.14	2
		36	39	15.18	15.14	15.13	2
		75	0	15.19	15.16	15.11	2
		1	0	15.40	15.23	15.10	2
		1	37	15.27	15.18	15.06	2
		1	74	15.28	15.12	15.00	2
		36	0	14.25	14.20	14.02	3
15M	256QAM	36	19	14.18	14.18	14.00	3
		36	39	14.14	14.06	13.92	3
		75	0	14.22	14.08	14.10	3
		1	0	12.29	12.14	12.21	5
		1	37	12.18	12.09	12.06	5
		1	74	12.15	12.17	11.97	5
		36	0	12.12	12.11	12.04	5
15M	QPSK	36	19	12.07	12.11	11.96	5
		36	39	12.07	11.95	11.95	5
		75	0	12.10	12.06	11.93	5

LTE Conducted Power (Reduction)							
LTE Band 43							
BW	MCS Index	Channel		44140	44215	44290	3GPP MPR
		Frequency (MHz)		3655	3662.5	3670	
10M	QPSK	1	0	17.08	17.04	16.97	0
		1	24	17.01	16.98	17.00	0
		1	49	16.95	16.93	16.89	0
		25	0	16.21	16.10	16.18	1
		25	12	16.22	16.06	15.91	1
		25	25	16.04	15.94	15.94	1
		50	0	16.10	16.00	16.01	1
10M	16QAM	1	0	16.15	16.15	16.05	1
		1	24	16.15	16.09	16.05	1
		1	49	16.11	16.04	16.04	1
		25	0	15.31	15.20	15.15	2
		25	12	15.17	15.15	15.12	2
		25	25	15.16	15.09	15.06	2
		50	0	15.12	15.12	15.09	2
10M	64QAM	1	0	15.36	15.22	15.02	2
		1	24	15.24	15.17	15.00	2
		1	49	15.25	15.08	14.90	2
		25	0	14.18	14.15	13.92	3
		25	12	14.08	14.08	13.98	3
		25	25	14.11	14.02	13.88	3
		50	0	14.20	14.03	14.05	3
10M	256QAM	1	0	12.26	12.10	12.13	5
		1	24	12.16	12.05	12.00	5
		1	49	12.08	12.15	11.88	5
		25	0	12.12	12.09	11.99	5
		25	12	11.97	12.11	11.89	5
		25	25	12.02	11.92	11.86	5
		50	0	12.06	12.04	11.86	5
BW	MCS Index	Channel		44115	44215	44315	3GPP MPR
		Frequency (MHz)		3652.5	3662.5	3672.5	
5M	QPSK	1	0	17.00	16.99	16.96	0
		1	12	16.96	16.93	16.97	0
		1	24	16.89	16.83	16.86	0
		12	0	16.21	16.02	16.10	1
		12	6	16.17	16.04	15.81	1
		12	13	15.97	15.87	15.91	1
		25	0	16.07	15.97	15.97	1
5M	16QAM	1	0	16.13	16.15	16.01	1
		1	12	16.05	16.01	15.95	1
		1	24	16.03	16.02	15.95	1
		12	0	15.29	15.19	15.08	2
		12	6	15.09	15.13	15.10	2
		12	13	15.08	15.02	14.97	2
		25	0	15.02	15.04	14.99	2
5M	64QAM	1	0	15.27	15.14	14.98	2
		1	12	15.22	15.17	15.00	2
		1	24	15.15	15.08	14.88	2
		12	0	14.10	14.07	13.92	3
		12	6	14.03	14.08	13.98	3
		12	13	14.06	14.02	13.83	3
		25	0	14.13	14.00	13.98	3
5M	256QAM	1	0	12.20	12.06	12.11	5
		1	12	12.08	12.03	11.98	5
		1	24	12.00	12.05	11.87	5
		12	0	12.10	12.08	11.95	5
		12	6	11.92	12.01	11.85	5
		12	13	11.96	11.92	11.79	5
		25	0	12.05	11.99	11.78	5



LTE Conducted Power (Reduction)								
LTE Band 48								
BW	MCS Index	RB Size	RB Offset	Low	Mid	Mid	High	3GPP MPR (dB)
		Channel		55340	55780	56210	56640	
		Frequency (MHz)		3560	3603	3647	3690	
20M	QPSK	1	0	9.56	9.68	9.64	9.55	0
		1	50	9.53	9.64	9.59	9.46	0
		1	99	9.51	9.58	9.57	9.44	0
		50	0	8.51	8.55	8.52	8.47	1
		50	25	8.41	8.51	8.43	8.36	1
		50	50	8.36	8.48	8.39	8.28	1
		100	0	8.41	8.50	8.48	8.33	1
20M	16QAM	1	0	8.63	8.56	8.65	8.51	1
		1	50	8.58	8.52	8.59	8.48	1
		1	99	8.56	8.48	8.54	8.52	1
		50	0	7.48	7.52	7.45	7.42	2
		50	25	7.39	7.48	7.47	7.38	2
		50	50	7.32	7.41	7.43	7.35	2
		100	0	7.40	7.45	7.44	7.36	2
20M	64QAM	1	0	7.64	7.55	7.62	7.54	2
		1	50	7.58	7.51	7.55	7.50	2
		1	99	7.56	7.45	7.49	7.53	2
		50	0	6.45	6.45	6.54	6.45	3
		50	25	6.36	6.41	6.45	6.40	3
		50	50	6.37	6.38	6.46	6.31	3
		100	0	6.47	6.44	6.47	6.39	3
20M	256QAM	1	0	4.55	4.68	4.52	4.57	5
		1	50	4.56	4.64	4.43	4.48	5
		1	99	4.46	4.58	4.43	4.52	5
		50	0	4.36	4.54	4.43	4.44	5
		50	25	4.38	4.51	4.47	4.34	5
		50	50	4.36	4.46	4.37	4.31	5
		100	0	4.34	4.48	4.35	4.34	5
BW	MCS Index	Channel		55315	55765	56215	56665	3GPP MPR
		Frequency (MHz)		3557.5	3602.5	3647.5	3692.5	
15M	QPSK	1	0	9.49	9.64	9.58	9.46	0
		1	37	9.51	9.59	9.49	9.37	0
		1	74	9.55	9.52	9.51	9.46	0
		36	0	8.45	8.53	8.45	8.48	1
		36	19	8.35	8.42	8.40	8.34	1
		36	39	8.36	8.39	8.34	8.26	1
		75	0	8.41	8.49	8.39	8.23	1
15M	16QAM	1	0	8.48	8.65	8.62	8.46	1
		1	37	8.44	8.59	8.58	8.43	1
		1	74	8.52	8.54	8.53	8.44	1
		36	0	7.48	7.49	7.42	7.45	2
		36	19	7.36	7.43	7.33	7.27	2
		36	39	7.34	7.45	7.29	7.25	2
		75	0	7.34	7.46	7.43	7.29	2
15M	64QAM	1	0	7.50	7.63	7.59	7.55	2
		1	37	7.50	7.59	7.59	7.40	2
		1	74	7.49	7.50	7.54	7.48	2
		36	0	6.47	6.52	6.48	6.47	3
		36	19	6.32	6.48	6.39	6.32	3
		36	39	6.33	6.42	6.38	6.21	3
		75	0	6.33	6.44	6.44	6.23	3
15M	256QAM	1	0	4.53	4.46	4.56	4.42	5
		1	37	4.53	4.46	4.56	4.44	5
		1	74	4.55	4.48	4.51	4.50	5
		36	0	4.38	4.48	4.35	4.34	5
		36	19	4.29	4.42	4.44	4.37	5
		36	39	4.23	4.34	4.36	4.35	5
		75	0	4.35	4.37	4.36	4.36	5



LTE Conducted Power (Reduction)								
LTE Band 48								
BW	MCS Index	Channel		55290	55750	56220	56690	3GPP MPR
		Frequency (MHz)		3555	3601	3648	3695	
10M	QPSK	1	0	9.47	9.61	9.58	9.49	0
		1	24	9.49	9.58	9.49	9.44	0
		1	49	9.50	9.57	9.49	9.46	0
		25	0	8.49	8.53	8.46	8.49	1
		25	12	8.39	8.49	8.43	8.32	1
		25	25	8.27	8.47	8.34	8.20	1
		50	0	8.38	8.41	8.41	8.33	1
10M	16QAM	1	0	8.46	8.66	8.59	8.53	1
		1	24	8.53	8.61	8.53	8.40	1
		1	49	8.47	8.50	8.56	8.40	1
		25	0	7.42	7.50	7.47	7.49	2
		25	12	7.35	7.46	7.34	7.33	2
		25	25	7.26	7.48	7.39	7.18	2
		50	0	7.32	7.50	7.46	7.33	2
10M	64QAM	1	0	7.56	7.60	7.56	7.46	2
		1	24	7.46	7.63	7.52	7.45	2
		1	49	7.47	7.54	7.54	7.46	2
		25	0	6.44	6.51	6.45	6.41	3
		25	12	6.37	6.51	6.41	6.35	3
		25	25	6.30	6.38	6.37	6.25	3
		50	0	6.39	6.46	6.46	6.33	3
10M	256QAM	1	0	4.61	4.46	4.58	4.48	5
		1	24	4.50	4.46	4.56	4.38	5
		1	49	4.55	4.42	4.50	4.45	5
		25	0	4.47	4.43	4.39	4.33	5
		25	12	4.39	4.47	4.41	4.34	5
		25	25	4.23	4.34	4.40	4.34	5
		50	0	4.40	4.35	4.40	4.34	5
BW	MCS Index	Channel		55265	55745	56235	56715	3GPP MPR
		Frequency (MHz)		3552.5	3600.5	3649.5	3697.5	
5M	QPSK	1	0	9.43	9.53	9.58	9.45	0
		1	12	9.45	9.49	9.45	9.34	0
		1	24	9.44	9.47	9.42	9.36	0
		12	0	8.40	8.45	8.42	8.43	1
		12	6	8.29	8.40	8.42	8.23	1
		12	13	8.24	8.45	8.29	8.17	1
		25	0	8.32	8.37	8.32	8.26	1
5M	16QAM	1	0	8.39	8.56	8.56	8.42	1
		1	12	8.40	8.53	8.40	8.35	1
		1	24	8.49	8.51	8.39	8.44	1
		12	0	7.43	7.50	7.43	7.44	2
		12	6	7.39	7.49	7.41	7.29	2
		12	13	7.23	7.40	7.34	7.14	2
		25	0	7.33	7.36	7.35	7.29	2
5M	64QAM	1	0	7.44	7.58	7.57	7.40	2
		1	12	7.49	7.58	7.45	7.43	2
		1	24	7.43	7.57	7.43	7.41	2
		12	0	6.47	6.46	6.39	6.44	3
		12	6	6.34	6.39	6.42	6.29	3
		12	13	6.19	6.44	6.33	6.16	3
		25	0	6.35	6.39	6.38	6.32	3
5M	256QAM	1	0	4.37	4.60	4.53	4.49	5
		1	12	4.47	4.51	4.49	4.37	5
		1	24	4.38	4.47	4.51	4.33	5
		12	0	4.39	4.45	4.44	4.46	5
		12	6	4.26	4.42	4.34	4.31	5
		12	13	4.23	4.41	4.30	4.14	5
		25	0	4.32	4.47	4.36	4.31	5



LTE Conducted Power (Reduction)

LTE Band 71

BW	MCS Index	RB Size	RB Offset	Low	Mid	High	3GPP MPR (dB)
		Channel		133222	133297	133372	
		Frequency (MHz)		673	680.5	688	
20M	QPSK	1	0	21.96	22.12	22.05	0
		1	50	21.93	22.05	21.99	0
		1	99	21.80	21.97	21.90	0
		50	0	20.76	20.88	20.78	1
		50	25	20.72	20.84	20.75	1
		50	50	20.69	20.79	20.72	1
		100	0	20.75	20.83	20.77	1
20M	16QAM	1	0	20.91	21.03	20.94	1
		1	50	20.91	20.97	20.95	1
		1	99	20.86	20.92	20.92	1
		50	0	19.83	19.95	19.93	2
		50	25	19.82	19.91	19.91	2
		50	50	19.71	19.86	19.81	2
		100	0	19.72	19.88	19.79	2
20M	64QAM	1	0	20.02	20.02	20.02	2
		1	50	19.83	19.98	19.93	2
		1	99	19.81	19.92	19.89	2
		50	0	18.89	18.95	18.90	3
		50	25	18.77	18.91	18.83	3
		50	50	18.68	18.85	18.76	3
		100	0	18.79	18.94	18.86	3
20M	256QAM	1	0	17.04	17.11	17.09	5
		1	50	16.93	17.04	16.97	5
		1	99	16.99	17.01	17.00	5
		50	0	16.78	16.96	16.87	5
		50	25	16.89	16.93	16.93	5
		50	50	16.74	16.85	16.75	5
		100	0	16.83	16.92	16.87	5
BW	MCS Index	Channel		133197	133297	133397	3GPP MPR
Frequency (MHz)		670.5	680.5	690.5			
15M	QPSK	1	0	21.86	22.11	21.95	0
		1	37	21.84	22.03	21.93	0
		1	74	21.74	21.94	21.90	0
		36	0	20.60	20.84	20.76	1
		36	19	20.71	20.83	20.69	1
		36	39	20.69	20.73	20.71	1
		75	0	20.72	20.82	20.77	1
15M	16QAM	1	0	20.86	21.01	20.84	1
		1	37	20.84	20.91	20.89	1
		1	74	20.78	20.84	20.91	1
		36	0	19.79	19.86	19.92	2
		36	19	19.73	19.83	19.82	2
		36	39	19.67	19.84	19.72	2
		75	0	19.62	19.84	19.73	2
15M	64QAM	1	0	20.02	19.93	19.96	2
		1	37	19.73	19.97	19.89	2
		1	74	19.74	19.82	19.84	2
		36	0	18.79	18.94	18.89	3
		36	19	18.73	18.85	18.76	3
		36	39	18.61	18.75	18.73	3
		75	0	18.74	18.86	18.77	3
15M	256QAM	1	0	17.03	17.11	17.06	5
		1	37	16.88	16.94	16.94	5
		1	74	16.98	16.91	16.94	5
		36	0	16.77	16.92	16.84	5
		36	19	16.84	16.85	16.93	5
		36	39	16.74	16.78	16.74	5
		75	0	16.77	16.87	16.78	5

LTE Conducted Power (Reduction)							
LTE Band 71							
BW	MCS Index	Channel		133172	133297	133422	3GPP MPR
		Frequency (MHz)		668	680.5	693	
10M	QPSK	1	0	21.81	22.07	21.85	0
		1	24	21.78	22.02	21.93	0
		1	49	21.66	21.89	21.86	0
		25	0	20.55	20.76	20.75	1
		25	12	20.64	20.78	20.60	1
		25	25	20.61	20.63	20.62	1
		50	0	20.69	20.79	20.75	1
10M	16QAM	1	0	20.83	20.94	20.79	1
		1	24	20.83	20.88	20.88	1
		1	49	20.73	20.77	20.81	1
		25	0	19.73	19.76	19.84	2
		25	12	19.67	19.75	19.74	2
		25	25	19.61	19.83	19.66	2
		50	0	19.56	19.79	19.64	2
10M	64QAM	1	0	19.97	19.84	19.95	2
		1	24	19.64	19.95	19.89	2
		1	49	19.73	19.72	19.77	2
		25	0	18.79	18.90	18.89	3
		25	12	18.67	18.79	18.67	3
		25	25	18.60	18.68	18.66	3
		50	0	18.72	18.84	18.77	3
10M	256QAM	1	0	16.97	17.01	16.97	5
		1	24	16.81	16.91	16.86	5
		1	49	16.88	16.89	16.88	5
		25	0	16.69	16.84	16.74	5
		25	12	16.84	16.82	16.85	5
		25	25	16.73	16.72	16.71	5
		50	0	16.77	16.78	16.76	5
BW	MCS Index	Channel		133147	133297	133447	3GPP MPR
		Frequency (MHz)		665.5	680.5	695.5	
5M	QPSK	1	0	21.84	22.04	21.85	0
		1	12	21.81	21.93	21.83	0
		1	24	21.70	21.93	21.81	0
		12	0	20.57	20.79	20.72	1
		12	6	20.71	20.77	20.65	1
		12	13	20.63	20.68	20.62	1
		25	0	20.72	20.80	20.77	1
5M	16QAM	1	0	20.78	20.92	20.83	1
		1	12	20.74	20.82	20.85	1
		1	24	20.71	20.83	20.90	1
		12	0	19.75	19.86	19.82	2
		12	6	19.67	19.73	19.73	2
		12	13	19.64	19.83	19.62	2
		25	0	19.62	19.79	19.63	2
5M	64QAM	1	0	20.00	19.88	19.92	2
		1	12	19.71	19.87	19.87	2
		1	24	19.73	19.79	19.80	2
		12	0	18.70	18.87	18.86	3
		12	6	18.71	18.82	18.74	3
		12	13	18.60	18.66	18.65	3
		25	0	18.65	18.76	18.67	3
5M	256QAM	1	0	17.03	17.04	17.06	5
		1	12	16.83	16.91	16.91	5
		1	24	16.88	16.81	16.89	5
		12	0	16.77	16.90	16.81	5
		12	6	16.74	16.78	16.84	5
		12	13	16.70	16.74	16.68	5
		25	0	16.70	16.82	16.70	5



LTE Conducted Power (Reduction)

LTE Band 66

BW	MCS Index	RB Size	RB Offset	Low	Mid	High	3GPP MPR (dB)
		Channel		132072	132322	132572	
		Frequency (MHz)		1720	1745	1770	
20M	QPSK	1	0	16.72	16.86	16.70	0
		1	50	16.69	16.72	16.63	0
		1	99	16.63	16.65	16.53	0
		50	0	15.56	15.64	15.50	1
		50	25	15.55	15.61	15.49	1
		50	50	15.49	15.55	15.47	1
		100	0	15.52	15.58	15.50	1
20M	16QAM	1	0	15.70	15.72	15.61	1
		1	50	15.56	15.65	15.51	1
		1	99	15.62	15.62	15.61	1
		50	0	14.66	14.71	14.58	2
		50	25	14.55	14.65	14.50	2
		50	50	14.52	14.60	14.49	2
		100	0	14.49	14.58	14.43	2
20M	64QAM	1	0	14.72	14.72	14.68	2
		1	50	14.66	14.68	14.57	2
		1	99	14.51	14.61	14.47	2
		50	0	13.72	13.75	13.71	3
		50	25	13.62	13.71	13.59	3
		50	50	13.62	13.65	13.55	3
		100	0	13.55	13.62	13.55	3
20M	256QAM	1	0	11.98	11.98	11.98	5
		1	50	11.88	11.94	11.82	5
		1	99	11.81	11.90	11.76	5
		50	0	11.77	11.87	11.75	5
		50	25	11.84	11.85	11.82	5
		50	50	11.83	11.83	11.73	5
		100	0	11.81	11.84	11.80	5
BW	MCS Index	Channel		132047	132322	132597	3GPP MPR
		Frequency (MHz)		1717.5	1745	1772.5	
15M	QPSK	1	0	16.70	16.76	16.66	0
		1	37	16.64	16.66	16.55	0
		1	74	16.56	16.65	16.53	0
		36	0	15.50	15.61	15.43	1
		36	19	15.52	15.55	15.40	1
		36	39	15.49	15.51	15.44	1
		75	0	15.47	15.53	15.40	1
15M	16QAM	1	0	15.68	15.69	15.52	1
		1	37	15.47	15.57	15.43	1
		1	74	15.53	15.53	15.58	1
		36	0	14.63	14.63	14.54	2
		36	19	14.53	14.63	14.40	2
		36	39	14.44	14.55	14.42	2
		75	0	14.44	14.54	14.35	2
15M	64QAM	1	0	14.65	14.63	14.64	2
		1	37	14.64	14.66	14.52	2
		1	74	14.42	14.55	14.42	2
		36	0	13.70	13.67	13.68	3
		36	19	13.62	13.68	13.58	3
		36	39	13.55	13.57	13.52	3
		75	0	13.46	13.52	13.51	3
15M	256QAM	1	0	11.88	11.93	11.97	5
		1	37	11.78	11.92	11.78	5
		1	74	11.73	11.80	11.74	5
		36	0	11.69	11.79	11.66	5
		36	19	11.81	11.85	11.82	5
		36	39	11.78	11.80	11.68	5
		75	0	11.76	11.74	11.76	5



LTE Conducted Power (Reduction)							
LTE Band 66							
BW	MCS Index	Channel		132022	132322	132622	3GPP MPR
		Frequency (MHz)		1715	1745	1775	
10M	QPSK	1	0	16.67	16.76	16.56	0
		1	24	16.57	16.65	16.53	0
		1	49	16.53	16.65	16.51	0
		25	0	15.42	15.55	15.42	1
		25	12	15.48	15.53	15.36	1
		25	25	15.45	15.49	15.38	1
		50	0	15.42	15.52	15.38	1
10M	16QAM	1	0	15.60	15.63	15.52	1
		1	24	15.37	15.54	15.42	1
		1	49	15.50	15.43	15.58	1
		25	0	14.63	14.60	14.51	2
		25	12	14.52	14.56	14.35	2
		25	25	14.43	14.54	14.41	2
		50	0	14.34	14.53	14.25	2
10M	64QAM	1	0	14.64	14.58	14.61	2
		1	24	14.55	14.60	14.47	2
		1	49	14.42	14.53	14.42	2
		25	0	13.67	13.59	13.62	3
		25	12	13.62	13.63	13.56	3
		25	25	13.51	13.50	13.44	3
		50	0	13.38	13.43	13.51	3
10M	256QAM	1	0	11.81	11.85	11.94	5
		1	24	11.73	11.86	11.75	5
		1	49	11.72	11.73	11.66	5
		25	0	11.60	11.78	11.56	5
		25	12	11.76	11.82	11.82	5
		25	25	11.73	11.73	11.59	5
		50	0	11.70	11.73	11.66	5
BW	MCS Index	Channel		131997	132322	132647	3GPP MPR
		Frequency (MHz)		1712.5	1745	1777.5	
5M	QPSK	1	0	16.61	16.70	16.56	0
		1	12	16.57	16.64	16.52	0
		1	24	16.43	16.63	16.41	0
		12	0	15.36	15.46	15.32	1
		12	6	15.45	15.49	15.33	1
		12	13	15.37	15.46	15.33	1
		25	0	15.39	15.51	15.37	1
5M	16QAM	1	0	15.51	15.55	15.45	1
		1	12	15.37	15.50	15.34	1
		1	24	15.44	15.33	15.55	1
		12	0	14.59	14.53	14.46	2
		12	6	14.44	14.55	14.28	2
		12	13	14.41	14.47	14.34	2
		25	0	14.25	14.45	14.19	2
5M	64QAM	1	0	14.62	14.56	14.60	2
		1	12	14.51	14.52	14.44	2
		1	24	14.38	14.53	14.37	2
		12	0	13.64	13.49	13.60	3
		12	6	13.61	13.56	13.49	3
		12	13	13.47	13.44	13.37	3
		25	0	13.30	13.37	13.41	3
5M	256QAM	1	0	11.77	11.78	11.91	5
		1	12	11.67	11.84	11.70	5
		1	24	11.67	11.69	11.62	5
		12	0	11.51	11.72	11.50	5
		12	6	11.70	11.81	11.75	5
		12	13	11.63	11.67	11.50	5
		25	0	11.68	11.70	11.57	5

LTE Conducted Power (Reduction)

LTE Band 66

BW	MCS Index	Channel		131987	132322	132657	3GPP MPR
		Frequency (MHz)		1711.5	1745	1778.5	
3M	QPSK	1	0	16.51	16.61	16.50	0
		1	7	16.48	16.64	16.50	0
		1	14	16.43	16.57	16.32	0
		8	0	15.31	15.46	15.30	1
		8	3	15.37	15.41	15.30	1
		8	7	15.37	15.38	15.32	1
		15	0	15.36	15.43	15.27	1
3M	16QAM	1	0	15.47	15.53	15.44	1
		1	7	15.27	15.42	15.30	1
		1	14	15.41	15.28	15.50	1
		8	0	14.59	14.43	14.44	2
		8	3	14.34	14.48	14.21	2
		8	7	14.40	14.46	14.31	2
		15	0	14.18	14.45	14.18	2
3M	64QAM	1	0	14.56	14.52	14.51	2
		1	7	14.41	14.46	14.38	2
		1	14	14.32	14.44	14.37	2
		8	0	13.56	13.40	13.52	3
		8	3	13.58	13.55	13.41	3
		8	7	13.44	13.42	13.37	3
		15	0	13.25	13.34	13.36	3
3M	256QAM	1	0	11.67	11.71	11.84	5
		1	7	11.60	11.80	11.66	5
		1	14	11.64	11.68	11.53	5
		8	0	11.47	11.62	11.50	5
		8	3	11.65	11.72	11.69	5
		8	7	11.60	11.60	11.45	5
		15	0	11.60	11.61	11.49	5
BW	MCS Index	Channel		131979	132322	132665	3GPP MPR
		Frequency (MHz)		1710.7	1745	1779.3	
1.4M	QPSK	1	0	16.43	16.44	16.33	0
		1	2	16.36	16.63	16.40	0
		1	5	16.28	16.55	16.20	0
		3	0	16.09	16.42	16.06	0
		3	1	16.30	16.33	16.22	0
		3	3	16.25	16.15	16.22	0
		6	0	15.29	15.33	15.19	1
1.4M	16QAM	1	0	15.47	15.34	15.36	1
		1	2	15.19	15.23	15.18	1
		1	5	15.33	15.26	15.46	1
		3	0	15.53	15.38	15.31	1
		3	1	15.20	15.45	15.02	1
		3	3	15.29	15.41	15.10	1
		6	0	14.02	14.29	14.11	2
1.4M	64QAM	1	0	14.42	14.38	14.35	2
		1	2	14.37	14.35	14.18	2
		1	5	14.17	14.28	14.21	2
		3	0	14.40	14.29	14.44	2
		3	1	14.50	14.46	14.25	2
		3	3	14.31	14.22	14.27	2
		6	0	13.15	13.24	13.25	3
1.4M	256QAM	1	0	11.53	11.48	11.63	5
		1	2	11.39	11.67	11.50	5
		1	5	11.46	11.51	11.43	5
		3	0	11.28	11.48	11.37	5
		3	1	11.61	11.62	11.44	5
		3	3	11.45	11.43	11.35	5
		6	0	11.45	11.51	11.38	5



NR Conducted Power (Reduction)

NR Band 2

BW	MCS Index	RB Size	RB Offset	Low	Mid	High	3GPP MPR (dB)
		Channel		372000	376000	380000	
		Frequency (MHz)		1860	1880	1900	
20M	DFT-S PI/2 BPSK	1	1	17.28	17.33	17.17	0
20M	DFT-S QPSK	1	1	17.29	17.34	17.18	0
		1	53	17.27	17.32	17.16	0
		1	104	17.25	17.30	17.14	0
		50	0	16.43	16.48	16.32	1
		50	28	17.22	17.27	17.11	0
		50	56	16.34	16.39	16.24	1
		100	0	16.41	16.46	16.31	1
20M	DFT-S 16QAM	1	1	16.30	16.35	16.19	1
20M	DFT-S 64QAM	1	1	14.78	14.83	14.69	2.5
20M	DFT-S 256QAM	1	1	12.98	13.05	12.94	4.5
20M	CP QPSK	1	1	15.82	15.87	15.72	1.5
BW	MCS Index	Channel		371500	376000	380500	3GPP MPR
		Frequency (MHz)		1857.5	1880	1902.5	
15M	DFT-S PI/2 BPSK	1	1	17.20	17.14	17.11	0
15M	DFT-S QPSK	1	1	17.13	17.23	17.08	0
		1	40	17.07	17.22	17.08	0
		1	77	17.20	17.19	17.08	0
		36	0	16.23	16.39	16.23	1
		36	22	17.11	17.13	17.00	0
		36	43	16.28	16.27	16.04	1
		75	0	16.23	16.27	16.22	1
15M	DFT-S 16QAM	1	1	16.21	16.29	16.11	1
15M	DFT-S 64QAM	1	1	14.73	14.68	14.62	2.5
15M	DFT-S 256QAM	1	1	12.80	12.93	12.76	4.5
15M	CP QPSK	1	1	15.70	15.69	15.58	1.5



NR Conducted Power (Reduction)

NR Band 2

BW	MCS Index	Channel		371000	376000	381000	3GPP MPR
		Frequency (MHz)		1855	1880	1905	
10M	DFT-S PI/2 BPSK	1	1	17.21	17.21	17.05	0
10M	DFT-S QPSK	1	1	17.10	17.20	17.03	0
		1	26	17.12	17.15	17.10	0
		1	50	17.12	17.18	17.08	0
		25	0	16.38	16.30	16.24	1
		25	14	17.03	17.16	16.97	0
		25	27	16.20	16.32	16.04	1
		50	0	16.23	16.32	16.16	1
10M	DFT-S 16QAM	1	1	16.15	16.17	16.13	1
10M	DFT-S 64QAM	1	1	14.63	14.68	14.63	2.5
10M	DFT-S 256QAM	1	1	12.89	12.90	12.81	4.5
10M	CP QPSK	1	1	15.74	15.79	15.63	1.5
BW	MCS Index	Channel		370500	376000	381500	3GPP MPR
		Frequency (MHz)		1852.5	1880	1907.5	
5M	DFT-S PI/2 BPSK	1	1	17.14	17.22	17.10	0
5M	DFT-S QPSK	1	1	17.14	17.26	17.11	0
		1	13	17.15	17.17	17.08	0
		1	23	17.13	17.17	17.01	0
		12	0	16.38	16.43	16.27	1
		12	7	17.10	17.20	17.04	0
		12	13	16.15	16.30	16.08	1
		25	0	16.34	16.40	16.14	1
5M	DFT-S 16QAM	1	1	16.12	16.21	16.05	1
5M	DFT-S 64QAM	1	1	14.59	14.68	14.59	2.5
5M	DFT-S 256QAM	1	1	12.73	12.78	12.65	4.5
5M	CP QPSK	1	1	15.72	15.70	15.58	1.5



NR Conducted Power (Reduction)

NR Band 5

BW	MCS Index	RB Size	RB Offset	Low	Mid	High	3GPP MPR (dB)
		Channel		166800	167300	167800	
		Frequency (MHz)		834	836.5	839	
20M	DFT-S PI/2 BPSK	1	1	21.30	21.37	21.19	0
20M	DFT-S QPSK	1	1	21.35	21.42	21.24	0
		1	53	21.07	21.14	20.96	0
		1	104	20.97	21.04	20.86	0
		50	0	20.31	20.38	20.20	1
		50	28	21.21	21.28	21.10	0
		50	56	20.10	20.17	19.99	1
		100	0	20.27	20.34	20.16	1
20M	DFT-S 16QAM	1	1	20.23	20.30	20.12	1
20M	DFT-S 64QAM	1	1	18.97	19.04	18.87	2.5
20M	DFT-S 256QAM	1	1	16.94	17.06	16.90	4.5
20M	CP QPSK	1	1	19.83	19.90	19.73	1.5
BW	MCS Index	Channel		166300	167300	168300	3GPP MPR
		Frequency (MHz)		831.5	836.5	841.5	
15M	DFT-S PI/2 BPSK	1	1	21.19	21.27	21.06	0
15M	DFT-S QPSK	1	1	21.22	21.29	21.18	0
		1	40	20.95	20.95	20.91	0
		1	77	20.87	20.86	20.77	0
		36	0	20.22	20.31	20.03	1
		36	22	21.11	21.08	20.98	0
		36	43	20.01	20.03	19.81	1
		75	0	20.20	20.21	20.03	1
15M	DFT-S 16QAM	1	1	20.13	20.13	19.99	1
15M	DFT-S 64QAM	1	1	18.92	18.91	18.77	2.5
15M	DFT-S 256QAM	1	1	16.82	16.98	16.79	4.5
15M	CP QPSK	1	1	19.63	19.79	19.66	1.5

NR Conducted Power (Reduction)

NR Band 5

BW	MCS Index	Channel		165800	167300	168800	3GPP MPR
		Frequency (MHz)		829	836.5	844	
10M	DFT-S PI/2 BPSK	1	1	21.22	21.29	21.01	0
10M	DFT-S QPSK	1	1	21.17	21.23	21.13	0
		1	26	20.97	21.04	20.87	0
		1	50	20.83	20.86	20.81	0
		25	0	20.18	20.19	20.06	1
		25	14	21.06	21.19	21.03	0
		25	27	19.92	20.07	19.91	1
		50	0	20.13	20.24	19.96	1
10M	DFT-S 16QAM	1	1	20.16	20.23	20.00	1
10M	DFT-S 64QAM	1	1	18.90	18.88	18.71	2.5
10M	DFT-S 256QAM	1	1	16.79	16.95	16.79	4.5
10M	CP QPSK	1	1	19.76	19.71	19.57	1.5
BW	MCS Index	Channel		165300	167300	169300	3GPP MPR
		Frequency (MHz)		826.5	836.5	846.5	
5M	DFT-S PI/2 BPSK	1	1	21.11	21.18	21.03	0
5M	DFT-S QPSK	1	1	21.18	21.30	21.09	0
		1	13	20.87	20.94	20.76	0
		1	23	20.81	20.94	20.78	0
		12	0	20.25	20.21	20.01	1
		12	7	21.15	21.20	20.95	0
		12	13	19.99	20.09	19.83	1
		25	0	20.15	20.15	20.00	1
5M	DFT-S 16QAM	1	1	20.16	20.18	20.01	1
5M	DFT-S 64QAM	1	1	18.86	18.96	18.71	2.5
5M	DFT-S 256QAM	1	1	16.84	16.90	16.73	4.5
5M	CP QPSK	1	1	19.64	19.71	19.68	1.5



NR Conducted Power (Reduction)

NR Band 7

BW	MCS Index	Channel		504000	507000	510000	3GPP MPR
		Frequency (MHz)		2520	2535	2550	
40M	DFT-S PI/2 BPSK	1	1	20.67	20.78	20.73	0
40M	DFT-S QPSK	1	1	20.68	20.79	20.74	0
		1	108	20.57	20.68	20.63	0
		1	214	20.55	20.66	20.61	0
		108	0	19.72	19.83	19.78	1
		108	54	20.67	20.78	20.73	0
		108	108	19.63	19.74	19.69	1
		216	0	19.62	19.73	19.68	1
40M	DFT-S 16QAM	1	1	19.58	19.69	19.64	1
40M	DFT-S 64QAM	1	1	18.36	18.46	18.41	2.5
40M	DFT-S 256QAM	1	1	16.11	16.22	16.15	4.5
40M	CP QPSK	1	1	19.19	19.30	19.25	1.5

NR Conducted Power (Reduction)

NR Band 7

BW	MCS Index	Channel		503000	507000	511000	3GPP MPR
		Frequency (MHz)		2515	2535	2555	
30M	DFT-S PI/2 BPSK	1	1	20.56	20.65	20.55	0
30M	DFT-S QPSK	1	1	20.61	20.68	20.65	0
		1	80	20.47	20.63	20.55	0
		1	158	20.37	20.46	20.41	0
		80	0	19.56	19.63	19.64	1
		80	40	20.60	20.71	20.60	0
		80	80	19.57	19.58	19.56	1
		160	0	19.43	19.63	19.63	1
30M	DFT-S 16QAM	1	1	19.49	19.53	19.49	1
30M	DFT-S 64QAM	1	1	18.18	18.40	18.28	2.5
30M	DFT-S 256QAM	1	1	15.99	16.14	15.99	4.5
30M	CP QPSK	1	1	19.14	19.23	19.19	1.5
BW	MCS Index	Channel		502500	507000	511500	3GPP MPR
		Frequency (MHz)		2512.5	2535	2557.5	
25M	DFT-S PI/2 BPSK	1	1	20.51	20.68	20.63	0
25M	DFT-S QPSK	1	1	20.51	20.69	20.67	0
		1	67	20.51	20.53	20.45	0
		1	131	20.37	20.59	20.49	0
		64	0	19.61	19.72	19.59	1
		64	35	20.52	20.67	20.62	0
		64	69	19.46	19.66	19.55	1
		128	0	19.49	19.55	19.52	1
25M	DFT-S 16QAM	1	1	19.47	19.57	19.51	1
25M	DFT-S 64QAM	1	1	18.30	18.33	18.31	2.5
25M	DFT-S 256QAM	1	1	16.03	16.11	16.02	4.5
25M	CP QPSK	1	1	19.02	19.22	19.10	1.5



NR Conducted Power (Reduction)

NR Band 7

BW	MCS Index	Channel		502000	507000	512000	3GPP MPR
		Frequency (MHz)		2510	2535	2560	
20M	DFT-S PI/2 BPSK	1	1	20.61	20.69	20.63	0
20M	DFT-S QPSK	1	1	20.57	20.64	20.58	0
		1	53	20.50	20.61	20.54	0
		1	104	20.38	20.59	20.41	0
		50	0	19.54	19.69	19.67	1
		50	28	20.48	20.60	20.61	0
		50	56	19.55	19.56	19.50	1
		100	0	19.55	19.57	19.53	1
20M	DFT-S 16QAM	1	1	19.38	19.61	19.58	1
20M	DFT-S 64QAM	1	1	18.22	18.40	18.23	2.5
20M	DFT-S 256QAM	1	1	15.94	16.08	16.03	4.5
20M	CP QPSK	1	1	19.10	19.12	19.14	1.5
BW	MCS Index	Channel		501500	507000	512500	3GPP MPR
		Frequency (MHz)		2507.5	2535	2562.5	
15M	DFT-S PI/2 BPSK	1	1	20.55	20.68	20.53	0
15M	DFT-S QPSK	1	1	20.58	20.63	20.63	0
		1	40	20.39	20.51	20.57	0
		1	77	20.48	20.47	20.53	0
		36	0	19.61	19.71	19.61	1
		36	22	20.55	20.62	20.56	0
		36	43	19.43	19.54	19.55	1
		75	0	19.49	19.59	19.63	1
15M	DFT-S 16QAM	1	1	19.42	19.50	19.52	1
15M	DFT-S 64QAM	1	1	18.21	18.26	18.25	2.5
15M	DFT-S 256QAM	1	1	16.02	16.04	16.03	4.5
15M	CP QPSK	1	1	19.09	19.21	19.13	1.5



NR Conducted Power (Reduction)

NR Band 7

BW	MCS Index	Channel		501000	507000	513000	3GPP MPR
		Frequency (MHz)		2505	2535	2565	
10M	DFT-S PI/2 BPSK	1	1	20.62	20.67	20.67	0
10M	DFT-S QPSK	1	1	20.60	20.62	20.68	0
		1	26	20.45	20.53	20.49	0
		1	50	20.37	20.58	20.44	0
		25	0	19.61	19.74	19.62	1
		25	14	20.50	20.70	20.68	0
		25	27	19.53	19.66	19.61	1
		50	0	19.56	19.67	19.52	1
10M	DFT-S 16QAM	1	1	19.48	19.49	19.48	1
10M	DFT-S 64QAM	1	1	18.22	18.30	18.24	2.5
10M	DFT-S 256QAM	1	1	15.85	16.00	15.88	4.5
10M	CP QPSK	1	1	19.06	19.18	19.06	1.5
BW	MCS Index	Channel		500500	507000	513500	3GPP MPR
		Frequency (MHz)		2502.5	2535	2567.5	
5M	DFT-S PI/2 BPSK	1	1	20.61	20.65	20.65	0
5M	DFT-S QPSK	1	1	20.60	20.70	20.56	0
		1	13	20.44	20.54	20.57	0
		1	23	20.42	20.56	20.51	0
		12	0	19.54	19.76	19.58	1
		12	7	20.58	20.69	20.60	0
		12	13	19.54	19.61	19.61	1
		25	0	19.50	19.67	19.49	1
5M	DFT-S 16QAM	1	1	19.42	19.51	19.54	1
5M	DFT-S 64QAM	1	1	18.18	18.29	18.25	2.5
5M	DFT-S 256QAM	1	1	15.87	15.96	15.93	4.5
5M	CP QPSK	1	1	19.03	19.24	19.09	1.5



NR Conducted Power (Reduction)

NR Band 13

BW	MCS Index	RB Size	RB Offset				3GPP MPR (dB)
		Channel		156400			
		Frequency (MHz)		782			
10M	DFT-S PI/2 BPSK	1	1		22.91		0
10M	DFT-S QPSK	1	1		22.99		0
		1	26		22.95		0
		1	50		22.89		0
		25	0		21.95		1
		25	14		22.86		0
		25	27		21.91		1
		50	0		21.94		1
10M	DFT-S 16QAM	1	1		21.82		1
10M	DFT-S 64QAM	1	1		20.70		2.5
10M	DFT-S 256QAM	1	1		18.43		4.5
10M	CP QPSK	1	1		21.42		1.5
BW	MCS Index	Channel		155900	156400	156900	3GPP MPR
		Frequency (MHz)		779.5	782	784.5	
5M	DFT-S PI/2 BPSK	1	1	22.81	22.90	22.76	0
5M	DFT-S QPSK	1	1	22.92	22.93	22.87	0
		1	13	22.79	22.86	22.77	0
		1	23	22.87	22.85	22.80	0
		12	0	21.92	21.95	21.87	1
		12	7	22.75	22.82	22.68	0
		12	13	21.82	21.91	21.72	1
		25	0	21.82	21.85	21.84	1
5M	DFT-S 16QAM	1	1	21.71	21.76	21.62	1
5M	DFT-S 64QAM	1	1	20.60	20.70	20.53	2.5
5M	DFT-S 256QAM	1	1	18.38	18.41	18.30	4.5
5M	CP QPSK	1	1	21.40	21.37	21.37	1.5



NR Conducted Power (Reduction)							
NR Band 14							
BW	MCS Index	RB Size	RB Offset		Mid		3GPP MPR (dB)
		Channel			158600		
		Frequency (MHz)			793		
10M	DFT-S PI/2 BPSK	1	1		22.88		0
10M	DFT-S QPSK	1	1		22.94		0
		1	26		22.88		0
		1	50		22.80		0
		25	0		21.87		1
		25	14		22.86		0
		25	27		21.84		1
		50	0		21.75		1
10M	DFT-S 16QAM	1	1		21.81		1
10M	DFT-S 64QAM	1	1		20.49		2.5
10M	DFT-S 256QAM	1	1		18.47		4.5
10M	CP QPSK	1	1		21.37		1.5
BW	MCS Index	Channel		158100	158600	159100	3GPP MPR
		Frequency (MHz)		790.5	793	795.5	
5M	DFT-S PI/2 BPSK	1	1	22.72	22.77	22.70	0
5M	DFT-S QPSK	1	1	22.83	22.84	22.74	0
		1	13	22.79	22.78	22.85	0
		1	23	22.62	22.79	22.60	0
		12	0	21.77	21.82	21.64	1
		12	7	22.76	22.83	22.67	0
		12	13	21.70	21.80	21.67	1
		25	0	21.65	21.72	21.45	1
5M	DFT-S 16QAM	1	1	21.74	21.81	21.67	1
5M	DFT-S 64QAM	1	1	20.39	20.47	20.40	2.5
5M	DFT-S 256QAM	1	1	18.40	18.43	18.36	4.5
5M	CP QPSK	1	1	21.26	21.32	21.21	1.5



NR Conducted Power (Reduction)

NR Band 25

BW	MCS Index	RB Size	RB Offset	Low	Mid	High	3GPP MPR (dB)
		Channel		374000	376500	379000	
		Frequency (MHz)		1870	1882.5	1895	
40M	DFT-S PI/2 BPSK	1	1	15.79	15.85	15.69	0
40M	DFT-S QPSK	1	1	15.87	15.93	15.77	0
		1	108	15.80	15.86	15.71	0
		1	214	15.72	15.78	15.62	0
		108	0	14.99	15.04	14.89	1
		108	54	15.83	15.89	15.73	0
		108	108	14.88	14.93	14.78	1
		216	0	15.00	15.06	14.91	1
40M	DFT-S 16QAM	1	1	14.94	14.99	14.84	1
40M	DFT-S 64QAM	1	1	13.86	13.91	13.77	2.5
40M	DFT-S 256QAM	1	1	11.92	11.99	11.85	4.5
40M	CP QPSK	1	1	14.54	14.60	14.45	1.5
BW	MCS Index	Channel		373000	376500	380000	3GPP MPR
		Frequency (MHz)		1865	1882.5	1900	
30M	DFT-S PI/2 BPSK	1	1	15.77	15.83	15.66	0
30M	DFT-S QPSK	1	1	15.86	15.90	15.75	0
		1	80	15.78	15.83	15.70	0
		1	158	15.69	15.76	15.58	0
		80	0	14.96	15.03	14.87	1
		80	40	15.81	15.88	15.70	0
		80	80	14.86	14.91	14.76	1
		160	0	14.99	15.04	14.88	1
30M	DFT-S 16QAM	1	1	14.93	14.97	14.80	1
30M	DFT-S 64QAM	1	1	13.84	13.88	13.75	2.5
30M	DFT-S 256QAM	1	1	11.90	11.97	11.83	4.5
30M	CP QPSK	1	1	14.52	14.56	14.42	1.5

NR Conducted Power (Reduction)

NR Band 25

BW	MCS Index	Channel		372500	376500	380500	3GPP MPR
		Frequency (MHz)		1862.5	1882.5	1902.5	
25M	DFT-S PI/2 BPSK	1	1	15.75	15.82	15.64	0
25M	DFT-S QPSK	1	1	15.83	15.87	15.73	0
		1	67	15.76	15.81	15.69	0
		1	131	15.68	15.74	15.56	0
		64	0	14.94	15.00	14.85	1
		64	35	15.79	15.86	15.67	0
		64	69	14.84	14.90	14.74	1
		128	0	14.95	15.02	14.86	1
25M	DFT-S 16QAM	1	1	14.91	14.95	14.77	1
25M	DFT-S 64QAM	1	1	13.82	13.87	13.73	2.5
25M	DFT-S 256QAM	1	1	11.88	11.95	11.81	4.5
25M	CP QPSK	1	1	14.51	14.54	14.41	1.5
BW	MCS Index	Channel		372000	376500	381000	3GPP MPR
		Frequency (MHz)		1860	1882.5	1905	
20M	DFT-S PI/2 BPSK	1	1	15.72	15.78	15.61	0
20M	DFT-S QPSK	1	1	15.81	15.84	15.69	0
		1	53	15.74	15.79	15.67	0
		1	104	15.66	15.72	15.54	0
		50	0	14.91	14.98	14.82	1
		50	28	15.77	15.84	15.63	0
		50	56	14.83	14.87	14.72	1
		100	0	14.93	15.00	14.83	1
20M	DFT-S 16QAM	1	1	14.89	14.94	14.76	1
20M	DFT-S 64QAM	1	1	13.81	13.85	13.71	2.5
20M	DFT-S 256QAM	1	1	11.86	11.93	11.79	4.5
20M	CP QPSK	1	1	14.47	14.51	14.39	1.5



NR Conducted Power (Reduction)

NR Band 25

BW	MCS Index	Channel		371500	376500	381500	3GPP MPR
		Frequency (MHz)		1857.5	1882.5	1907.5	
15M	DFT-S PI/2 BPSK	1	1	15.68	15.73	15.63	0
15M	DFT-S QPSK	1	1	15.76	15.75	15.60	0
		1	40	15.60	15.74	15.52	0
		1	77	15.61	15.64	15.57	0
		36	0	14.91	14.96	14.79	1
		36	22	15.66	15.75	15.67	0
		36	43	14.75	14.82	14.71	1
15M	DFT-S 16QAM	1	1	14.88	14.90	14.77	1
15M	DFT-S 64QAM	1	1	13.76	13.76	13.65	2.5
15M	DFT-S 256QAM	1	1	11.82	11.91	11.68	4.5
15M	CP QPSK	1	1	14.38	14.48	14.34	1.5
BW	MCS Index	Channel		371000	376500	382000	3GPP MPR
		Frequency (MHz)		1855	1882.5	1910	
10M	DFT-S PI/2 BPSK	1	1	15.64	15.74	15.51	0
10M	DFT-S QPSK	1	1	15.73	15.84	15.63	0
		1	26	15.60	15.68	15.59	0
		1	50	15.64	15.59	15.43	0
		25	0	14.86	14.91	14.75	1
		25	14	15.65	15.72	15.54	0
		25	27	14.80	14.77	14.73	1
10M	DFT-S 16QAM	1	1	14.75	14.87	14.65	1
10M	DFT-S 64QAM	1	1	13.71	13.82	13.57	2.5
10M	DFT-S 256QAM	1	1	11.82	11.88	11.74	4.5
10M	CP QPSK	1	1	14.44	14.43	14.34	1.5



NR Conducted Power (Reduction)

NR Band 25

BW	MCS Index	Channel		370500	376500	382500	3GPP MPR
		Frequency (MHz)		1852.5	1882.5	1912.5	
5M	DFT-S PI/2 BPSK	1	1	15.70	15.79	15.59	0
5M	DFT-S QPSK	1	1	15.82	15.76	15.57	0
		1	13	15.65	15.80	15.54	0
		1	23	15.55	15.59	15.51	0
		12	0	14.83	14.88	14.73	1
		12	7	15.74	15.73	15.67	0
		12	13	14.74	14.73	14.61	1
		25	0	14.87	14.96	14.72	1
5M	DFT-S 16QAM	1	1	14.89	14.80	14.71	1
5M	DFT-S 64QAM	1	1	13.74	13.78	13.69	2.5
5M	DFT-S 256QAM	1	1	11.83	11.83	11.76	4.5
5M	CP QPSK	1	1	14.41	14.42	14.37	1.5



NR Conducted Power (Reduction)							
NR Band 30							
BW	MCS Index	RB Size	RB Offset		Mid		3GPP MPR (dB)
		Channel			462000		
		Frequency (MHz)			2310		
10M	DFT-S PI/2 BPSK	1	1		18.84		0
10M	DFT-S QPSK	1	1		18.88		0
		1	26		18.78		0
		1	50		18.77		0
		25	0		17.67		1
		25	14		18.68		0
		25	27		17.66		1
		50	0		17.71		1
10M	DFT-S 16QAM	1	1		17.80		1
10M	DFT-S 64QAM	1	1		16.46		2.5
10M	DFT-S 256QAM	1	1		14.40		4.5
10M	CP QPSK	1	1		17.26		1.5
BW	MCS Index	Channel		461500	462000	462500	3GPP MPR
		Frequency (MHz)		2307.5	2310	2312.5	
5M	DFT-S PI/2 BPSK	1	1	18.67	18.66	18.69	0
5M	DFT-S QPSK	1	1	18.69	18.79	18.74	0
		1	13	18.61	18.65	18.71	0
		1	23	18.60	18.64	18.58	0
		12	0	17.62	17.59	17.58	1
		12	7	18.53	18.51	18.54	0
		12	13	17.59	17.46	17.57	1
		25	0	17.59	17.66	17.53	1
5M	DFT-S 16QAM	1	1	17.72	17.69	17.63	1
5M	DFT-S 64QAM	1	1	16.39	16.32	16.41	2.5
5M	DFT-S 256QAM	1	1	14.36	14.43	14.30	4.5
5M	CP QPSK	1	1	17.21	17.17	17.15	1.5



NR Conducted Power (Reduction)

NR Band 66

BW	MCS Index	RB Size	RB Offset	Low	Mid	High	3GPP MPR (dB)
		Channel		346000	349000	352000	
		Frequency (MHz)		1730	1745	1760	
40M	DFT-S PI/2 BPSK	1	1	17.04	17.12	17.07	0
40M	DFT-S QPSK	1	1	17.06	17.14	17.09	0
		1	108	16.98	17.06	17.01	0
		1	214	16.97	17.05	17.00	0
		108	0	16.38	16.46	16.41	1
		108	54	17.04	17.12	17.07	0
		108	108	16.32	16.40	16.35	1
		216	0	16.30	16.38	16.33	1
40M	DFT-S 16QAM	1	1	16.09	16.16	16.12	1
40M	DFT-S 64QAM	1	1	15.03	15.11	15.06	2.5
40M	DFT-S 256QAM	1	1	13.43	13.57	13.49	4.5
40M	CP QPSK	1	1	15.78	15.85	15.80	1.5
BW	MCS Index	Channel		345000	349000	353000	3GPP MPR
		Frequency (MHz)		1725	1745	1765	
30M	DFT-S PI/2 BPSK	1	1	16.92	17.01	16.97	0
30M	DFT-S QPSK	1	1	16.90	17.04	16.97	0
		1	80	16.81	16.91	16.93	0
		1	158	16.85	16.85	16.88	0
		80	0	16.25	16.32	16.23	1
		80	40	16.91	16.95	17.01	0
		80	80	16.12	16.32	16.23	1
		160	0	16.21	16.20	16.23	1
30M	DFT-S 16QAM	1	1	15.94	16.07	16.00	1
30M	DFT-S 64QAM	1	1	14.91	14.96	14.88	2.5
30M	DFT-S 256QAM	1	1	13.28	13.49	13.41	4.5
30M	CP QPSK	1	1	15.61	15.69	15.72	1.5



NR Conducted Power (Reduction)

NR Band 66

BW	MCS Index	Channel		344500	349000	353500	3GPP MPR
		Frequency (MHz)		1722.5	1745	1767.5	
25M	DFT-S PI/2 BPSK	1	1	16.90	17.04	16.97	0
25M	DFT-S QPSK	1	1	16.97	17.07	16.89	0
		1	67	16.87	16.99	16.86	0
		1	131	16.81	16.90	16.80	0
		64	0	16.29	16.37	16.31	1
		64	35	16.91	16.97	16.97	0
		64	69	16.25	16.31	16.27	1
		128	0	16.11	16.31	16.21	1
25M	DFT-S 16QAM	1	1	15.90	16.00	16.05	1
25M	DFT-S 64QAM	1	1	14.83	14.97	14.88	2.5
25M	DFT-S 256QAM	1	1	13.32	13.46	13.40	4.5
25M	CP QPSK	1	1	15.64	15.73	15.66	1.5
BW	MCS Index	Channel		344000	349000	354000	3GPP MPR
		Frequency (MHz)		1720	1745	1770	
20M	DFT-S PI/2 BPSK	1	1	16.91	16.94	16.88	0
20M	DFT-S QPSK	1	1	16.90	17.07	16.99	0
		1	53	16.91	17.00	16.93	0
		1	104	16.78	16.86	16.83	0
		50	0	16.28	16.39	16.22	1
		50	28	16.98	16.99	16.91	0
		50	56	16.20	16.31	16.17	1
		100	0	16.15	16.23	16.21	1
20M	DFT-S 16QAM	1	1	15.92	16.06	15.97	1
20M	DFT-S 64QAM	1	1	14.85	14.93	14.95	2.5
20M	DFT-S 256QAM	1	1	13.31	13.42	13.35	4.5
20M	CP QPSK	1	1	15.59	15.78	15.69	1.5



NR Conducted Power (Reduction)

NR Band 66

BW	MCS Index	Channel		343500	349000	354500	3GPP MPR
		Frequency (MHz)		1717.5	1745	1772.5	
15M	DFT-S PI/2 BPSK	1	1	16.98	16.92	16.97	0
15M	DFT-S QPSK	1	1	16.92	17.01	16.96	0
		1	40	16.88	16.92	16.91	0
		1	77	16.79	16.93	16.90	0
		36	0	16.19	16.36	16.27	1
		36	22	16.86	16.95	16.89	0
		36	43	16.18	16.32	16.17	1
		75	0	16.13	16.20	16.22	1
15M	DFT-S 16QAM	1	1	15.95	16.04	15.92	1
15M	DFT-S 64QAM	1	1	14.83	15.03	14.97	2.5
15M	DFT-S 256QAM	1	1	13.29	13.40	13.31	4.5
15M	CP QPSK	1	1	15.58	15.76	15.70	1.5
BW	MCS Index	Channel		343000	349000	355000	3GPP MPR
		Frequency (MHz)		1715	1745	1775	
10M	DFT-S PI/2 BPSK	1	1	16.99	17.02	16.93	0
10M	DFT-S QPSK	1	1	16.98	16.97	16.90	0
		1	26	16.78	16.97	16.93	0
		1	50	16.78	16.88	16.84	0
		25	0	16.23	16.40	16.33	1
		25	14	16.94	17.05	16.94	0
		25	27	16.13	16.24	16.16	1
		50	0	16.24	16.20	16.22	1
10M	DFT-S 16QAM	1	1	15.99	16.09	15.92	1
10M	DFT-S 64QAM	1	1	14.97	14.93	14.99	2.5
10M	DFT-S 256QAM	1	1	13.19	13.31	13.17	4.5
10M	CP QPSK	1	1	15.63	15.66	15.60	1.5



NR Conducted Power (Reduction)

NR Band 66

BW	MCS Index	Channel		342500	349000	355500	3GPP MPR
		Frequence (MHz)		1712.5	1745	1777.5	
5M	DFT-S PI/2 BPSK	1	1	16.98	16.92	16.94	0
5M	DFT-S QPSK	1	1	17.00	17.08	16.99	0
		1	13	16.91	16.87	16.84	0
		1	23	16.91	16.93	16.81	0
		12	0	16.27	16.33	16.33	1
		12	7	16.89	17.05	16.87	0
		12	13	16.21	16.23	16.20	1
		25	0	16.14	16.23	16.19	1
5M	DFT-S 16QAM	1	1	15.92	15.98	15.98	1
5M	DFT-S 64QAM	1	1	14.97	14.95	14.95	2.5
5M	DFT-S 256QAM	1	1	13.20	13.25	13.22	4.5
5M	CP QPSK	1	1	15.69	15.66	15.70	1.5



NR Conducted Power (Reduction)

NR Band 70

BW	MCS Index	Channel		340500	340500	341000	3GPP MPR
		Frequency (MHz)					
15M	DFT-S PI/2 BPSK	1	1		18.12		0
15M	DFT-S QPSK	1	1		18.23		0
		1	40		18.09		0
		1	77		17.94		0
		36	0		17.14		1
		36	22		18.10		0
		36	43		17.10		1
		75	0		17.07		1
15M	DFT-S 16QAM	1	1		17.15		1
15M	DFT-S 64QAM	1	1		15.74		2.5
15M	DFT-S 256QAM	1	1		13.54		4.5
15M	CP QPSK	1	1		16.60		1.5
BW	MCS Index	Channel		340000	340500	341000	3GPP MPR
		Frequency (MHz)		1700	1702.5	1705	
10M	DFT-S PI/2 BPSK	1	1	17.97	18.08	17.91	0
10M	DFT-S QPSK	1	1	18.09	18.13	18.06	0
		1	26	18.01	18.00	17.98	0
		1	50	17.88	17.94	17.79	0
		25	0	17.04	17.07	17.04	1
		25	14	18.08	18.04	17.95	0
		25	27	17.06	17.09	17.00	1
		50	0	16.87	17.00	16.86	1
10M	DFT-S 16QAM	1	1	17.03	17.10	17.00	1
10M	DFT-S 64QAM	1	1	15.66	15.70	15.71	2.5
10M	DFT-S 256QAM	1	1	13.41	13.52	13.38	4.5
10M	CP QPSK	1	1	16.51	16.59	16.36	1.5



NR Conducted Power (Reduction)

NR Band 70

BW	MCS Index	Channel		339500	340500	341500	3GPP MPR
		Frequence (MHz)		1697.5	1702.5	1707.5	
5M	DFT-S PI/2 BPSK	1	1	17.92	17.99	17.85	0
5M	DFT-S QPSK	1	1	18.03	18.07	17.99	0
		1	13	17.96	17.95	17.94	0
		1	23	17.85	17.89	17.71	0
		12	0	17.02	17.06	17.04	1
		12	7	18.01	18.03	17.95	0
		12	13	17.05	17.08	16.99	1
		25	0	16.86	16.94	16.84	1
5M	DFT-S 16QAM	1	1	17.01	17.06	16.99	1
5M	DFT-S 64QAM	1	1	15.66	15.63	15.62	2.5
5M	DFT-S 256QAM	1	1	13.34	13.43	13.36	4.5
5M	CP QPSK	1	1	16.44	16.54	16.27	1.5

NR Conducted Power (Reduction)
NR Band 41

BW	MCS Index	RB Size	RB Offset	Low	Mid	Mid	Mid	High	3GPP MPR (dB)
		Channel		509202	513900	518598	523302	528000	
		Frequency (MHz)		2546.01	2569.5	2592.99	2616.51	2640	
100M	DFT-S PI/2 BPSK	1	1	10.22	10.06	10.26	10.12	10.16	0
100M	DFT-S QPSK	1	1	10.31	10.13	10.33	10.20	10.26	0
		1	137	10.22	10.03	10.27	10.09	10.13	0
		1	271	10.18	10.08	10.26	10.12	10.16	0
		135	0	8.99	8.93	9.09	8.95	8.96	1
		135	69	10.08	9.92	10.09	9.96	10.01	0
		135	138	9.03	8.89	9.06	8.90	8.96	1
		270	0	8.99	8.85	9.03	8.87	8.92	1
100M	DFT-S 16QAM	1	1	9.32	9.20	9.27	9.17	9.22	1
100M	DFT-S 64QAM	1	1	7.70	7.51	7.83	7.56	7.62	2.5
100M	DFT-S 256QAM	1	1	5.76	5.57	5.89	5.64	5.65	4.5
100M	CP QPSK	1	1	8.58	8.43	9.03	8.43	8.39	1.5
BW	MCS Index	Channel		508200	513402	518598	523800	528996	3GPP MPR
		Frequency (MHz)		2541	2567.01	2592.99	2619	2644.98	
90M	DFT-S PI/2 BPSK	1	1	10.15	10.00	10.18	10.05	10.10	0
90M	DFT-S QPSK	1	1	10.24	10.08	10.26	10.12	10.19	0
		1	123	10.14	9.96	10.19	10.04	10.05	0
		1	243	10.13	10.01	10.20	10.05	10.09	0
		120	0	8.91	8.87	9.04	8.89	8.90	1
		120	63	10.01	9.85	10.04	9.90	9.94	0
		120	125	8.96	8.82	8.98	8.82	8.91	1
		243	0	8.92	8.77	8.96	8.82	8.85	1
90M	DFT-S 16QAM	1	1	9.24	9.13	9.19	9.12	9.16	1
90M	DFT-S 64QAM	1	1	7.62	7.43	7.75	7.50	7.55	2.5
90M	DFT-S 256QAM	1	1	5.68	5.49	5.84	5.56	5.60	4.5
90M	CP QPSK	1	1	8.50	8.36	8.97	8.36	8.33	1.5



NR Conducted Power (Reduction)									
NR Band 41									
BW	MCS Index	Channel		507204	509304	518598	500298	529998	3GPP MPR
		Frequency (MHz)		2536.02	2546.52	2592.99	2621.49	2649.99	
80M	DFT-S PI/2 BPSK	1	1	10.14	10.00	10.21	10.05	10.09	0
80M	DFT-S QPSK	1	1	10.24	10.07	10.25	10.12	10.19	0
		1	109	10.15	9.95	10.20	10.01	10.06	0
		1	215	10.12	10.01	10.18	10.07	10.08	0
		108	0	8.94	8.88	9.03	8.90	8.89	1
		108	55	10.00	9.85	10.02	9.89	9.95	0
		108	109	8.96	8.82	9.01	8.83	8.88	1
		216	0	8.93	8.78	8.97	8.79	8.86	1
80M	DFT-S 16QAM	1	1	9.26	9.12	9.19	9.12	9.17	1
80M	DFT-S 64QAM	1	1	7.63	7.45	7.76	7.50	7.55	2.5
80M	DFT-S 256QAM	1	1	5.70	5.51	5.84	5.57	5.60	4.5
80M	CP QPSK	1	1	8.53	8.36	8.97	8.38	8.33	1.5
BW	MCS Index	Channel		506202	512400	518598	524802	531000	3GPP MPR
		Frequency (MHz)		2531.01	2562	2592.99	2624.01	2655	
70M	DFT-S PI/2 BPSK	1	1	10.06	9.95	10.14	10.00	10.03	0
70M	DFT-S QPSK	1	1	10.19	10.01	10.20	10.07	10.11	0
		1	95	10.08	9.88	10.13	9.93	10.00	0
		1	187	10.07	9.95	10.12	9.99	10.01	0
		90	0	8.87	8.83	8.95	8.84	8.83	1
		90	50	9.94	9.77	9.95	9.83	9.87	0
		90	99	8.90	8.75	8.96	8.76	8.82	1
		180	0	8.87	8.70	8.90	8.73	8.78	1
70M	DFT-S 16QAM	1	1	9.18	9.06	9.13	9.04	9.10	1
70M	DFT-S 64QAM	1	1	7.58	7.39	7.68	7.44	7.50	2.5
70M	DFT-S 256QAM	1	1	5.62	5.43	5.76	5.52	5.53	4.5
70M	CP QPSK	1	1	8.47	8.28	8.91	8.30	8.27	1.5

NR Conducted Power (Reduction)
NR Band 41

BW	MCS Index	Channel		505200	511896	518598	525294	531996	3GPP MPR
		Frequency (MHz)		2526	2559.48	2592.99	2626.48	2659.98	
60M	DFT-S PI/2 BPSK	1	1	10.09	9.95	10.15	10.00	10.02	0
60M	DFT-S QPSK	1	1	10.19	10.00	10.17	10.07	10.11	0
		1	81	10.09	9.89	10.14	9.95	9.99	0
		1	160	10.04	9.95	10.12	10.00	10.03	0
		81	0	8.88	8.81	8.96	8.83	8.82	1
		81	41	9.95	9.77	9.96	9.84	9.88	0
		81	81	8.88	8.77	8.93	8.75	8.81	1
		162	0	8.85	8.72	8.91	8.74	8.79	1
60M	DFT-S 16QAM	1	1	9.20	9.04	9.11	9.06	9.11	1
60M	DFT-S 64QAM	1	1	7.57	7.37	7.71	7.42	7.49	2.5
60M	DFT-S 256QAM	1	1	5.62	5.43	5.77	5.52	5.53	4.5
60M	CP QPSK	1	1	8.46	8.29	8.92	8.30	8.25	1.5
BW	MCS Index	Channel		504204	511404	518598	525798	532998	3GPP MPR
		Frequency (MHz)		2521.02	2557.02	2592.99	2628.99	2664.99	
50M	DFT-S PI/2 BPSK	1	1	10.03	9.87	10.10	9.95	9.94	0
50M	DFT-S QPSK	1	1	10.11	9.92	10.11	10.01	10.05	0
		1	67	10.03	9.81	10.06	9.87	9.92	0
		1	131	9.96	9.88	10.05	9.92	9.95	0
		64	0	8.81	8.74	8.91	8.76	8.74	1
		64	35	9.89	9.69	9.90	9.78	9.82	0
		64	69	8.83	8.70	8.85	8.69	8.73	1
		128	0	8.79	8.64	8.86	8.67	8.74	1
50M	DFT-S 16QAM	1	1	9.14	8.99	9.04	8.99	9.03	1
50M	DFT-S 64QAM	1	1	7.51	7.30	7.65	7.36	7.41	2.5
50M	DFT-S 256QAM	1	1	5.57	5.37	5.70	5.45	5.46	4.5
50M	CP QPSK	1	1	8.39	8.22	8.86	8.24	8.17	1.5



NR Conducted Power (Reduction)

NR Band 41

BW	MCS Index	Channel		503202	510900	518598	526296	534000	3GPP MPR
		Frequency (MHz)		2516.01	2554.5	2592.99	2631.48	2670	
40M	DFT-S PI/2 BPSK	1	1	10.04	9.87	10.09	9.92	9.96	0
40M	DFT-S QPSK	1	1	10.12	9.92	10.09	10.02	10.03	0
		1	53	10.02	9.83	10.08	9.89	9.94	0
		1	104	9.99	9.87	10.07	9.92	9.97	0
		50	0	8.80	8.73	8.89	8.76	8.74	1
		50	28	9.88	9.69	9.88	9.78	9.81	0
		50	56	8.81	8.70	8.85	8.68	8.75	1
		100	0	8.77	8.67	8.84	8.69	8.74	1
40M	DFT-S 16QAM	1	1	9.12	8.97	9.05	9.01	9.04	1
40M	DFT-S 64QAM	1	1	7.50	7.29	7.64	7.34	7.42	2.5
40M	DFT-S 256QAM	1	1	5.56	5.35	5.71	5.44	5.47	4.5
40M	CP QPSK	1	1	8.38	8.21	8.87	8.22	8.20	1.5
BW	MCS Index	Channel		502200	510396	518598	526794	534996	3GPP MPR
		Frequency (MHz)		2511	2551.98	2592.99	2633.97	2674.98	
30M	DFT-S PI/2 BPSK	1	1	9.99	9.81	10.01	9.87	9.88	0
30M	DFT-S QPSK	1	1	10.06	9.87	10.04	9.94	9.95	0
		1	39	9.95	9.75	10.03	9.81	9.86	0
		1	76	9.94	9.80	9.99	9.84	9.92	0
		36	0	8.74	8.65	8.82	8.70	8.68	1
		36	21	9.80	9.61	9.80	9.71	9.76	0
		36	42	8.76	8.64	8.77	8.60	8.67	1
		75	0	8.69	8.59	8.77	8.62	8.68	1
30M	DFT-S 16QAM	1	1	9.05	8.92	8.97	8.95	8.96	1
30M	DFT-S 64QAM	1	1	7.42	7.24	7.57	7.26	7.35	2.5
30M	DFT-S 256QAM	1	1	5.51	5.28	5.64	5.36	5.42	4.5
30M	CP QPSK	1	1	8.32	8.16	8.82	8.14	8.14	1.5

NR Conducted Power (Reduction)
NR Band 41

BW	MCS Index	Channel		501204	509898	518598	527298	535998	3GPP MPR
		Frequency (MHz)		2506.02	2549.49	2592.99	2636.49	2679.99	
20M	DFT-S PI/2 BPSK	1	1	9.98	9.80	10.01	9.84	9.91	0
20M	DFT-S QPSK	1	1	10.05	9.87	10.02	9.95	9.97	0
		1	26	9.95	9.78	10.03	9.82	9.86	0
		1	49	9.92	9.80	10.01	9.84	9.90	0
		25	0	8.75	8.65	8.82	8.70	8.67	1
		25	13	9.81	9.63	9.82	9.71	9.73	0
		25	26	8.75	8.62	8.79	8.60	8.68	1
		50	0	8.70	8.61	8.77	8.62	8.66	1
20M	DFT-S 16QAM	1	1	9.06	8.90	8.99	8.95	8.98	1
20M	DFT-S 64QAM	1	1	7.45	7.23	7.59	7.28	7.35	2.5
20M	DFT-S 256QAM	1	1	5.51	5.28	5.65	5.36	5.42	4.5
20M	CP QPSK	1	1	8.31	8.13	8.79	8.17	8.12	1.5
BW	MCS Index	Channel		500700	509646	518598	527544	536496	3GPP MPR
		Frequency (MHz)		2503.5	2548.23	2592.99	2637.72	2682.48	
15M	DFT-S PI/2 BPSK	1	1	9.92	9.74	9.95	9.76	9.83	0
15M	DFT-S QPSK	1	1	9.99	9.82	9.96	9.88	9.92	0
		1	19	9.88	9.71	9.97	9.75	9.78	0
		1	36	9.86	9.73	9.94	9.77	9.84	0
		18	0	8.67	8.59	8.75	8.62	8.61	1
		18	10	9.75	9.55	9.75	9.66	9.67	0
		18	20	8.69	8.55	8.71	8.54	8.60	1
		36	0	8.62	8.55	8.71	8.56	8.60	1
15M	DFT-S 16QAM	1	1	8.99	8.82	8.92	8.88	8.92	1
15M	DFT-S 64QAM	1	1	7.39	7.18	7.53	7.21	7.27	2.5
15M	DFT-S 256QAM	1	1	5.44	5.21	5.60	5.28	5.36	4.5
15M	CP QPSK	1	1	8.25	8.06	8.74	8.12	8.06	1.5



NR Conducted Power (Reduction)

NR Band 41

BW	MCS Index	Channel		500202	509400	518598	527796	537000	3GPP MPR
		Frequency (MHz)		2501.01	2547	2592.99	2638.98	2685	
10M	DFT-S PI/2 BPSK	1	1	9.93	9.74	9.93	9.77	9.86	0
10M	DFT-S QPSK	1	1	9.97	9.79	9.95	9.89	9.90	0
		1	11	9.88	9.71	9.96	9.74	9.78	0
		1	22	9.86	9.72	9.94	9.77	9.84	0
		12	0	8.68	8.59	8.77	8.63	8.62	1
		12	6	9.76	9.56	9.76	9.63	9.65	0
		12	12	8.68	8.56	8.73	8.52	8.62	1
		24	0	8.63	8.54	8.70	8.55	8.59	1
10M	DFT-S 16QAM	1	1	9.00	8.83	8.91	8.89	8.93	1
10M	DFT-S 64QAM	1	1	7.39	7.18	7.52	7.22	7.27	2.5
10M	DFT-S 256QAM	1	1	5.44	5.20	5.58	5.29	5.35	4.5
10M	CP QPSK	1	1	8.26	8.06	8.71	8.10	8.06	1.5

NR Conducted Power (Reduction)								
NR Band 48								
BW	MCS Index	Channel		638000	640444	642888	645332	3GPP MPR
		Frequency (MHz)		3570	3606.66	3643.32	3679.98	
40M	DFT-S PI/2 BPSK	1	1	9.35	9.47	9.58	9.31	0
40M	DFT-S QPSK	1	1	9.45	9.55	9.66	9.43	0
		1	53	9.43	9.52	9.62	9.37	0
		1	104	9.42	9.50	9.55	9.32	0
		50	0	8.35	8.42	8.44	8.29	1
		50	28	9.34	9.39	9.45	9.25	0
		50	56	8.24	8.34	8.40	8.21	1
		100	0	8.26	8.35	8.46	8.30	1
40M	DFT-S 16QAM	1	1	8.55	8.63	8.64	8.42	1
40M	DFT-S 64QAM	1	1	7.02	7.05	6.85	6.91	2.5
40M	DFT-S 256QAM	1	1	4.98	5.00	4.99	4.86	4.5
40M	CP QPSK	1	1	7.84	7.91	7.91	7.81	1.5
BW	MCS Index	Channel		637334	640222	643110	646000	3GPP MPR
		Frequency (MHz)		3560.01	3603.33	3646.65	3690	
20M	DFT-S PI/2 BPSK	1	1	9.34	9.47	9.48	9.27	0
20M	DFT-S QPSK	1	1	9.44	9.53	9.60	9.40	0
		1	26	9.43	9.43	9.59	9.28	0
		1	49	9.39	9.50	9.49	9.26	0
		25	0	8.33	8.36	8.36	8.28	1
		25	13	9.27	9.31	9.41	9.23	0
		25	26	8.17	8.34	8.35	8.20	1
		50	0	8.32	8.42	8.30	8.29	1
20M	DFT-S 16QAM	1	1	8.44	8.46	8.64	8.42	1
20M	DFT-S 64QAM	1	1	6.88	6.92	7.02	6.79	2.5
20M	DFT-S 256QAM	1	1	4.83	5.00	5.02	4.76	4.5
20M	CP QPSK	1	1	7.78	7.84	7.93	7.76	1.5



NR Conducted Power (Reduction)								
NR Band 48								
BW	MCS Index	Channel		637168	640168	643166	646166	3GPP MPR
		Frequency (MHz)		3557.52	3602.52	3647.49	3692.49	
15M	DFT-S PI/2 BPSK	1	1	9.24	9.44	9.44	9.25	0
15M	DFT-S QPSK	1	1	9.39	9.50	9.56	9.39	0
		1	19	9.43	9.37	9.51	9.25	0
		1	36	9.35	9.40	9.45	9.23	0
		18	0	8.28	8.31	8.35	8.24	1
		18	10	9.22	9.27	9.33	9.20	0
		18	20	8.07	8.34	8.27	8.15	1
		36	0	8.28	8.39	8.43	8.19	1
15M	DFT-S 16QAM	1	1	8.44	8.52	8.58	8.30	1
15M	DFT-S 64QAM	1	1	6.93	6.91	7.07	6.78	2.5
15M	DFT-S 256QAM	1	1	4.81	4.99	4.92	4.73	4.5
15M	CP QPSK	1	1	7.75	7.77	7.79	7.75	1.5
BW	MCS Index	Channel		637000	640110	643222	646332	3GPP MPR
		Frequency (MHz)		3555	3601.65	3648.33	3694.98	
10M	DFT-S PI/2 BPSK	1	1	9.24	9.43	9.39	9.15	0
10M	DFT-S QPSK	1	1	9.37	9.43	9.46	9.39	0
		1	11	9.37	9.28	9.45	9.24	0
		1	22	9.27	9.34	9.37	9.15	0
		12	0	8.19	8.24	8.25	8.21	1
		12	6	9.16	9.26	9.27	9.20	0
		12	12	8.05	8.27	8.24	8.09	1
		24	0	8.19	8.38	8.36	8.21	1
10M	DFT-S 16QAM	1	1	8.35	8.41	8.47	8.38	1
10M	DFT-S 64QAM	1	1	6.86	6.80	6.92	6.67	2.5
10M	DFT-S 256QAM	1	1	4.78	4.87	4.87	4.72	4.5
10M	CP QPSK	1	1	7.69	7.81	7.75	7.69	1.5

NR Conducted Power (Reduction)							
NR Band 77							
BW	MCS Index	RB Size	RB Offset	Low	Mid	High	3GPP MPR (dB)
		Channel			633332		
		Frequency (MHz)			3499.98		
100M	DFT-S PI/2 BPSK	1	1		9.09		0
100M	DFT-S QPSK	1	1		9.24		0
		1	137		9.21		0
		1	271		9.17		0
		135	0		8.64		1
		135	69		9.13		0
		135	138		7.56		1
		270	0		8.15		1
100M	DFT-S 16QAM	1	1		8.25		1
100M	DFT-S 64QAM	1	1		7.22		2.5
100M	DFT-S 256QAM	1	1		5.18		4.5
100M	CP QPSK	1	1		7.60		1.5
BW	MCS Index	Channel		633000	633332	633666	3GPP MPR
		Frequency (MHz)		3495	3499.98	3504.99	
90M	DFT-S PI/2 BPSK	1	1	9.04	9.04	8.89	0
90M	DFT-S QPSK	1	1	9.05	9.23	8.99	0
		1	123	9.11	9.13	9.06	0
		1	243	9.06	9.08	8.95	0
		120	0	8.49	8.61	8.36	1
		120	63	8.94	9.11	8.91	0
		120	125	7.34	7.49	7.24	1
		243	0	7.98	8.11	7.88	1
90M	DFT-S 16QAM	1	1	8.01	8.20	7.88	1
90M	DFT-S 64QAM	1	1	7.11	7.18	6.99	2.5
90M	DFT-S 256QAM	1	1	4.96	5.15	4.97	4.5
90M	CP QPSK	1	1	7.47	7.50	7.32	1.5

NR Conducted Power (Reduction)							
NR Band 77							
BW	MCS Index	Channel		632668	633332	634000	3GPP MPR
		Frequency (MHz)		3490.02	3499.98	3510	
80M	DFT-S PI/2 BPSK	1	1	8.97	8.97	8.85	0
80M	DFT-S QPSK	1	1	9.04	9.13	8.96	0
		1	109	9.10	9.07	8.99	0
		1	215	8.97	9.07	8.88	0
		108	0	8.47	8.60	8.27	1
		108	55	8.92	9.05	8.83	0
		108	109	7.31	7.43	7.21	1
		216	0	7.90	8.01	7.85	1
80M	DFT-S 16QAM	1	1	8.01	8.17	7.79	1
80M	DFT-S 64QAM	1	1	7.03	7.08	6.95	2.5
80M	DFT-S 256QAM	1	1	4.94	5.13	4.88	4.5
80M	CP QPSK	1	1	7.44	7.49	7.30	1.5
BW	MCS Index	Channel		632334	633332	634332	3GPP MPR
		Frequency (MHz)		3485.01	3499.98	3514.98	
70M	DFT-S PI/2 BPSK	1	1	9.02	9.03	8.79	0
70M	DFT-S QPSK	1	1	9.00	9.19	8.96	0
		1	95	9.01	9.06	8.96	0
		1	187	9.03	9.05	8.87	0
		90	0	8.48	8.61	8.34	1
		90	50	8.86	9.09	8.82	0
		90	99	7.25	7.45	7.14	1
		180	0	7.88	8.01	7.85	1
70M	DFT-S 16QAM	1	1	7.95	8.11	7.79	1
70M	DFT-S 64QAM	1	1	7.10	7.11	6.97	2.5
70M	DFT-S 256QAM	1	1	4.94	5.15	4.97	4.5
70M	CP QPSK	1	1	7.44	7.49	7.26	1.5

NR Conducted Power (Reduction)							
NR Band 77							
BW	MCS Index	Channel		632000	633332	634666	3GPP MPR
		Frequency (MHz)		3480	3499.98	3519.99	
60M	DFT-S PI/2 BPSK	1	1	9.01	8.99	8.81	0
60M	DFT-S QPSK	1	1	8.98	9.15	8.91	0
		1	81	9.08	9.06	9.01	0
		1	160	9.06	9.06	8.93	0
		81	0	8.46	8.55	8.36	1
		81	41	8.89	9.01	8.85	0
		81	81	7.34	7.43	7.18	1
		162	0	7.95	8.11	7.82	1
60M	DFT-S 16QAM	1	1	7.99	8.10	7.87	1
60M	DFT-S 64QAM	1	1	7.05	7.10	6.89	2.5
60M	DFT-S 256QAM	1	1	4.94	5.11	4.88	4.5
60M	CP QPSK	1	1	7.44	7.48	7.23	1.5
BW	MCS Index	Channel		631668	633332	635000	3GPP MPR
		Frequency (MHz)		3475.02	3499.98	3525	
50M	DFT-S PI/2 BPSK	1	1	9.03	9.02	8.88	0
50M	DFT-S QPSK	1	1	8.99	9.21	8.94	0
		1	67	9.03	9.12	8.98	0
		1	131	8.96	9.02	8.87	0
		64	0	8.45	8.59	8.26	1
		64	35	8.85	9.04	8.87	0
		64	69	7.31	7.47	7.20	1
		128	0	7.94	8.07	7.88	1
50M	DFT-S 16QAM	1	1	7.94	8.16	7.84	1
50M	DFT-S 64QAM	1	1	7.09	7.15	6.92	2.5
50M	DFT-S 256QAM	1	1	4.94	5.11	4.91	4.5
50M	CP QPSK	1	1	7.43	7.45	7.31	1.5

NR Conducted Power (Reduction)							
NR Band 77							
BW	MCS Index	Channel		631334	633332	635332	3GPP MPR
		Frequency (MHz)		3470.01	3499.98	3529.98	
40M	DFT-S PI/2 BPSK	1	1	9.00	8.95	8.88	0
40M	DFT-S QPSK	1	1	9.00	9.13	8.97	0
		1	53	9.07	9.12	8.99	0
		1	104	8.99	9.01	8.91	0
		50	0	8.42	8.56	8.35	1
		50	28	8.91	9.11	8.88	0
		50	56	7.31	7.49	7.16	1
		100	0	7.97	8.05	7.88	1
40M	DFT-S 16QAM	1	1	7.91	8.10	7.86	1
40M	DFT-S 64QAM	1	1	7.10	7.09	6.97	2.5
40M	DFT-S 256QAM	1	1	4.96	5.09	4.96	4.5
40M	CP QPSK	1	1	7.39	7.48	7.25	1.5
BW	MCS Index	Channel		631000	633332	635666	3GPP MPR
		Frequency (MHz)		3465	3499.98	3534.99	
30M	DFT-S PI/2 BPSK	1	1	8.95	9.00	8.86	0
30M	DFT-S QPSK	1	1	8.95	9.17	8.96	0
		1	39	9.01	9.05	9.04	0
		1	76	9.03	8.99	8.88	0
		36	0	8.49	8.52	8.31	1
		36	21	8.89	9.02	8.86	0
		36	42	7.34	7.43	7.18	1
		75	0	7.91	8.07	7.80	1
30M	DFT-S 16QAM	1	1	7.91	8.17	7.85	1
30M	DFT-S 64QAM	1	1	7.09	7.15	6.91	2.5
30M	DFT-S 256QAM	1	1	4.92	5.05	4.88	4.5
30M	CP QPSK	1	1	7.45	7.44	7.28	1.5

NR Conducted Power (Reduction)							
NR Band 77							
BW	MCS Index	Channel		630834	633332	635832	3GPP MPR
		Frequency (MHz)		3462.51	3499.98	3537.48	
25M	DFT-S PI/2 BPSK	1	1	8.96	9.04	8.86	0
25M	DFT-S QPSK	1	1	8.95	9.23	8.98	0
		1	33	9.09	9.06	9.01	0
		1	63	8.96	9.04	8.87	0
		32	0	8.44	8.51	8.29	1
		32	17	8.84	9.09	8.86	0
		32	33	7.26	7.47	7.24	1
		64	0	7.91	8.06	7.85	1
25M	DFT-S 16QAM	1	1	7.93	8.19	7.88	1
25M	DFT-S 64QAM	1	1	7.09	7.09	6.96	2.5
25M	DFT-S 256QAM	1	1	4.92	5.05	4.95	4.5
25M	CP QPSK	1	1	7.40	7.41	7.29	1.5
BW	MCS Index	Channel		630668	633332	636000	3GPP MPR
		Frequency (MHz)		3460.02	3499.98	3540	
20M	DFT-S PI/2 BPSK	1	1	8.99	8.94	8.86	0
20M	DFT-S QPSK	1	1	9.02	9.20	8.91	0
		1	26	9.06	9.10	9.03	0
		1	49	9.01	8.99	8.89	0
		25	0	8.40	8.60	8.34	1
		25	13	8.93	9.01	8.90	0
		25	26	7.34	7.48	7.18	1
		50	0	7.96	8.10	7.78	1
20M	DFT-S 16QAM	1	1	7.98	8.11	7.78	1
20M	DFT-S 64QAM	1	1	7.05	7.09	6.94	2.5
20M	DFT-S 256QAM	1	1	4.93	5.06	4.97	4.5
20M	CP QPSK	1	1	7.37	7.48	7.31	1.5

NR Conducted Power (Reduction)							
NR Band 77							
BW	MCS Index	Channel		630500	633332	636166	3GPP MPR
		Frequency (MHz)		3457.5	3499.98	3542.49	
15M	DFT-S PI/2 BPSK	1	1	8.94	9.01	8.84	0
15M	DFT-S QPSK	1	1	8.96	9.18	8.95	0
		1	19	9.01	9.04	9.01	0
		1	36	9.03	9.05	8.88	0
		18	0	8.48	8.60	8.36	1
		18	10	8.94	9.11	8.87	0
		18	20	7.24	7.44	7.21	1
		36	0	7.94	8.03	7.78	1
15M	DFT-S 16QAM	1	1	7.91	8.19	7.82	1
15M	DFT-S 64QAM	1	1	7.07	7.08	6.94	2.5
15M	DFT-S 256QAM	1	1	4.94	5.06	4.96	4.5
15M	CP QPSK	1	1	7.42	7.49	7.22	1.5
BW	MCS Index	Channel		630334	633332	636332	3GPP MPR
		Frequency (MHz)		3455.01	3499.98	3544.98	
10M	DFT-S PI/2 BPSK	1	1	8.95	9.01	8.81	0
10M	DFT-S QPSK	1	1	9.05	9.21	8.96	0
		1	11	9.05	9.08	8.99	0
		1	22	9.04	9.04	8.90	0
		12	0	8.43	8.57	8.28	1
		12	6	8.90	9.11	8.91	0
		12	12	7.26	7.39	7.18	1
		24	0	7.97	8.06	7.83	1
10M	DFT-S 16QAM	1	1	7.95	8.12	7.83	1
10M	DFT-S 64QAM	1	1	7.07	7.14	6.95	2.5
10M	DFT-S 256QAM	1	1	4.86	5.13	4.89	4.5
10M	CP QPSK	1	1	7.42	7.43	7.27	1.5

NR Conducted Power (Reduction)							
NR Band 77							
BW	MCS Index	RB Size	RB Offset	Low	Mid	High	3GPP MPR (dB)
		Channel		640000	641666	643332	
		Frequency (MHz)		3600	3624.99	3649.98	
100M	DFT-S PI/2 BPSK	1	1	8.99	8.94	9.19	0
100M	DFT-S QPSK	1	1	9.04	8.99	9.22	0
		1	137	9.02	8.95	9.13	0
		1	271	8.97	8.87	9.18	0
		135	0	8.50	8.47	8.61	1
		135	69	9.07	8.93	9.12	0
		135	138	7.45	7.39	7.54	1
		270	0	8.00	7.88	8.29	1
100M	DFT-S 16QAM	1	1	8.00	7.95	8.24	1
100M	DFT-S 64QAM	1	1	6.63	6.63	6.62	2.5
100M	DFT-S 256QAM	1	1	4.51	4.45	4.62	4.5
100M	CP QPSK	1	1	7.43	7.43	7.66	1.5
BW	MCS Index	Channel		639668	641666	643666	3GPP MPR
		Frequency (MHz)		3595.02	3624.99	3654.99	
90M	DFT-S PI/2 BPSK	1	1	8.91	8.89	9.09	0
90M	DFT-S QPSK	1	1	8.89	8.83	9.10	0
		1	123	9.06	8.92	9.06	0
		1	243	8.90	8.75	9.10	0
		120	0	8.40	8.37	8.60	1
		120	63	8.93	8.77	9.05	0
		120	125	7.41	7.39	7.44	1
		243	0	7.89	7.88	8.16	1
90M	DFT-S 16QAM	1	1	7.87	7.75	8.12	1
90M	DFT-S 64QAM	1	1	6.52	6.42	6.53	2.5
90M	DFT-S 256QAM	1	1	4.42	4.25	4.64	4.5
90M	CP QPSK	1	1	7.43	7.35	7.51	1.5

NR Conducted Power (Reduction)							
NR Band 77							
BW	MCS Index	Channel		639334	641666	644000	3GPP MPR
		Frequency (MHz)		3590.01	3624.99	3660	
80M	DFT-S PI/2 BPSK	1	1	8.96	8.81	9.09	0
80M	DFT-S QPSK	1	1	8.96	8.84	9.15	0
		1	109	9.01	8.94	9.08	0
		1	215	8.82	8.77	9.07	0
		108	0	8.39	8.39	8.46	1
		108	55	8.95	8.84	9.09	0
		108	109	7.41	7.29	7.45	1
		216	0	7.97	7.74	8.10	1
80M	DFT-S 16QAM	1	1	7.97	7.86	8.11	1
80M	DFT-S 64QAM	1	1	6.56	6.48	6.58	2.5
80M	DFT-S 256QAM	1	1	4.33	4.25	4.50	4.5
80M	CP QPSK	1	1	7.41	7.40	7.51	1.5
BW	MCS Index	Channel		639000	641666	644332	3GPP MPR
		Frequency (MHz)		3585	3624.99	3664.98	
70M	DFT-S PI/2 BPSK	1	1	8.92	8.90	9.08	0
70M	DFT-S QPSK	1	1	9.00	8.72	9.10	0
		1	95	9.10	8.98	9.02	0
		1	187	8.92	8.80	9.08	0
		90	0	8.46	8.39	8.51	1
		90	50	8.99	8.78	9.09	0
		90	99	7.39	7.38	7.46	1
		180	0	7.89	7.84	8.14	1
70M	DFT-S 16QAM	1	1	8.02	7.74	8.16	1
70M	DFT-S 64QAM	1	1	6.53	6.45	6.51	2.5
70M	DFT-S 256QAM	1	1	4.32	4.22	4.62	4.5
70M	CP QPSK	1	1	7.49	7.36	7.43	1.5

NR Conducted Power (Reduction)							
NR Band 77							
BW	MCS Index	Channel		638668	641666	644666	3GPP MPR
		Frequency (MHz)		3580.02	3624.99	3669.99	
60M	DFT-S PI/2 BPSK	1	1	8.89	8.88	9.03	0
60M	DFT-S QPSK	1	1	8.95	8.78	9.10	0
		1	81	9.01	8.97	8.96	0
		1	160	8.82	8.75	9.09	0
		81	0	8.47	8.33	8.46	1
		81	41	8.95	8.87	9.02	0
		81	81	7.40	7.31	7.45	1
		162	0	7.89	7.82	8.04	1
60M	DFT-S 16QAM	1	1	7.98	7.80	8.11	1
60M	DFT-S 64QAM	1	1	6.55	6.45	6.53	2.5
60M	DFT-S 256QAM	1	1	4.31	4.29	4.56	4.5
60M	CP QPSK	1	1	7.41	7.39	7.47	1.5
BW	MCS Index	Channel		638334	641666	645000	3GPP MPR
		Frequency (MHz)		3575.01	3624.99	3675	
50M	DFT-S PI/2 BPSK	1	1	8.97	8.82	9.13	0
50M	DFT-S QPSK	1	1	8.96	8.80	9.12	0
		1	67	9.04	8.98	8.93	0
		1	131	8.80	8.76	9.04	0
		64	0	8.37	8.36	8.44	1
		64	35	8.94	8.90	9.02	0
		64	69	7.33	7.34	7.41	1
		128	0	7.99	7.79	8.11	1
50M	DFT-S 16QAM	1	1	7.95	7.78	8.14	1
50M	DFT-S 64QAM	1	1	6.47	6.43	6.48	2.5
50M	DFT-S 256QAM	1	1	4.35	4.32	4.51	4.5
50M	CP QPSK	1	1	7.36	7.42	7.45	1.5

NR Conducted Power (Reduction)							
NR Band 77							
BW	MCS Index	Channel		638000	641666	645332	3GPP MPR
		Frequency (MHz)		3570	3624.99	3679.98	
40M	DFT-S PI/2 BPSK	1	1	8.86	8.88	9.10	0
40M	DFT-S QPSK	1	1	8.93	8.80	9.08	0
		1	53	9.07	8.93	8.97	0
		1	104	8.85	8.76	9.14	0
		50	0	8.39	8.36	8.55	1
		50	28	8.92	8.89	8.98	0
		50	56	7.36	7.28	7.43	1
		100	0	7.92	7.84	8.15	1
40M	DFT-S 16QAM	1	1	7.92	7.88	8.05	1
40M	DFT-S 64QAM	1	1	6.62	6.42	6.51	2.5
40M	DFT-S 256QAM	1	1	4.27	4.21	4.61	4.5
40M	CP QPSK	1	1	7.32	7.44	7.53	1.5
BW	MCS Index	Channel		637668	641666	645666	3GPP MPR
		Frequency (MHz)		3565.02	3624.99	3684.99	
30M	DFT-S PI/2 BPSK	1	1	8.87	8.86	9.11	0
30M	DFT-S QPSK	1	1	8.97	8.77	9.07	0
		1	39	8.95	9.01	9.01	0
		1	76	8.82	8.78	9.06	0
		36	0	8.42	8.34	8.50	1
		36	21	8.97	8.84	8.98	0
		36	42	7.37	7.28	7.41	1
		75	0	7.88	7.83	8.08	1
30M	DFT-S 16QAM	1	1	7.90	7.83	8.10	1
30M	DFT-S 64QAM	1	1	6.48	6.45	6.58	2.5
30M	DFT-S 256QAM	1	1	4.30	4.25	4.60	4.5
30M	CP QPSK	1	1	7.42	7.34	7.45	1.5

NR Conducted Power (Reduction)							
NR Band 77							
BW	MCS Index	Channel		639168	641666	645832	3GPP MPR
		Frequency (MHz)		3587.52	3624.99	3687.48	
25M	DFT-S PI/2 BPSK	1	1	8.96	8.88	9.06	0
25M	DFT-S QPSK	1	1	8.91	8.78	9.14	0
		1	33	9.06	8.94	9.03	0
		1	63	8.90	8.72	9.15	0
		32	0	8.35	8.46	8.58	1
		32	17	8.95	8.87	9.09	0
		32	33	7.38	7.23	7.39	1
		64	0	7.95	7.85	8.05	1
25M	DFT-S 16QAM	1	1	7.98	7.74	8.08	1
25M	DFT-S 64QAM	1	1	6.46	6.45	6.51	2.5
25M	DFT-S 256QAM	1	1	4.38	4.24	4.60	4.5
25M	CP QPSK	1	1	7.42	7.37	7.50	1.5
BW	MCS Index	Channel		639000	641666	644332	3GPP MPR
		Frequency (MHz)		3585	3624.99	3664.98	
20M	DFT-S PI/2 BPSK	1	1	8.91	8.86	9.03	0
20M	DFT-S QPSK	1	1	9.00	8.80	9.17	0
		1	26	9.07	9.03	9.05	0
		1	49	8.90	8.75	9.16	0
		25	0	8.39	8.40	8.53	1
		25	13	8.97	8.83	9.03	0
		25	26	7.27	7.30	7.35	1
		50	0	7.84	7.84	8.06	1
20M	DFT-S 16QAM	1	1	7.96	7.87	8.21	1
20M	DFT-S 64QAM	1	1	6.56	6.46	6.45	2.5
20M	DFT-S 256QAM	1	1	4.45	4.29	4.65	4.5
20M	CP QPSK	1	1	7.38	7.40	7.52	1.5

NR Conducted Power (Reduction)							
NR Band 77							
BW	MCS Index	Channel		638834	641666	644500	3GPP MPR
		Frequency (MHz)		3582.51	3624.99	3667.5	
15M	DFT-S PI/2 BPSK	1	1	8.96	8.82	9.07	0
15M	DFT-S QPSK	1	1	8.93	8.74	9.14	0
		1	19	9.08	8.92	8.98	0
		1	36	8.81	8.74	9.08	0
		18	0	8.42	8.40	8.50	1
		18	10	8.97	8.89	9.08	0
		18	20	7.37	7.23	7.39	1
		36	0	7.90	7.90	8.08	1
15M	DFT-S 16QAM	1	1	7.91	7.80	8.09	1
15M	DFT-S 64QAM	1	1	6.52	6.42	6.55	2.5
15M	DFT-S 256QAM	1	1	4.37	4.34	4.49	4.5
15M	CP QPSK	1	1	7.35	7.44	7.50	1.5
BW	MCS Index	Channel		638334	641666	645000	3GPP MPR
		Frequency (MHz)		3575.01	3624.99	3675	
10M	DFT-S PI/2 BPSK	1	1	8.90	8.87	9.11	0
10M	DFT-S QPSK	1	1	9.03	8.75	9.17	0
		1	11	9.03	8.92	9.01	0
		1	22	8.93	8.73	9.01	0
		12	0	8.49	8.31	8.48	1
		12	6	9.01	8.76	9.00	0
		12	12	7.30	7.35	7.41	1
		24	0	7.84	7.86	8.03	1
10M	DFT-S 16QAM	1	1	7.97	7.78	8.09	1
10M	DFT-S 64QAM	1	1	6.59	6.42	6.57	2.5
10M	DFT-S 256QAM	1	1	4.40	4.24	4.55	4.5
10M	CP QPSK	1	1	7.45	7.30	7.57	1.5



NR Conducted Power (Reduction)									
NR Band 77									
BW	MCS Index	RB Size	RB Offset	Low	Mid	Mid	Mid	High	3GPP MPR (dB)
		Channel		650000	653000	656000	659000	662000	
		Frequency (MHz)		3750	3795	3840	3885	3930	
100M	DFT-S PI/2 BPSK	1	1	9.17	9.04	9.06	8.91	8.89	0
100M	DFT-S QPSK	1	1	9.33	9.09	9.13	9.03	8.96	0
		1	137	9.22	9.07	9.10	9.00	8.92	0
		1	271	9.07	8.97	9.04	8.93	8.90	0
		135	0	8.04	7.89	7.97	7.87	7.84	1
		135	69	9.04	8.87	8.95	8.78	8.74	0
		135	138	7.87	7.80	7.83	7.76	7.75	1
		270	0	7.92	7.87	7.90	7.86	7.83	1
100M	DFT-S 16QAM	1	1	8.26	8.09	8.23	8.08	7.96	1
100M	DFT-S 64QAM	1	1	6.46	6.59	6.63	6.49	6.44	2.5
100M	DFT-S 256QAM	1	1	4.74	4.50	4.50	4.43	4.37	4.5
100M	CP QPSK	1	1	7.37	7.38	7.50	7.31	7.37	1.5
BW	MCS Index	Channel		649668	652834	656000	659166	662332	3GPP MPR
		Frequency (MHz)		3745.02	3792.51	3840	3887.49	3934.98	
90M	DFT-S PI/2 BPSK	1	1	9.09	8.99	8.99	8.86	8.83	0
90M	DFT-S QPSK	1	1	9.28	9.02	9.08	8.96	8.89	0
		1	123	9.14	9.02	9.04	8.93	8.85	0
		1	243	9.00	8.91	8.98	8.86	8.83	0
		120	0	7.96	7.82	7.92	7.79	7.78	1
		120	63	8.96	8.81	8.88	8.73	8.68	0
		120	125	7.79	7.74	7.76	7.69	7.68	1
		243	0	7.87	7.81	7.85	7.79	7.76	1
90M	DFT-S 16QAM	1	1	8.19	8.04	8.15	8.00	7.91	1
90M	DFT-S 64QAM	1	1	6.41	6.53	6.57	6.42	6.38	2.5
90M	DFT-S 256QAM	1	1	4.68	4.45	4.44	4.37	4.29	4.5
90M	CP QPSK	1	1	7.29	7.32	7.44	7.26	7.31	1.5



NR Conducted Power (Reduction)									
NR Band 77									
BW	MCS Index	Channel		649334	652666	656000	659334	662666	3GPP MPR
		Frequency (MHz)		3740.01	3789.99	3840	3890.01	3939.99	
80M	DFT-S PI/2 BPSK	1	1	9.10	8.99	8.98	8.83	8.81	0
80M	DFT-S QPSK	1	1	9.27	9.02	9.07	8.98	8.89	0
		1	109	9.17	8.99	9.04	8.95	8.87	0
		1	215	9.00	8.90	8.98	8.85	8.85	0
		108	0	7.98	7.82	7.90	7.81	7.78	1
		108	55	8.98	8.81	8.87	8.71	8.68	0
		108	109	7.79	7.74	7.76	7.71	7.68	1
		216	0	7.86	7.80	7.85	7.78	7.78	1
80M	DFT-S 16QAM	1	1	8.18	8.03	8.18	8.01	7.88	1
80M	DFT-S 64QAM	1	1	6.39	6.52	6.58	6.43	6.38	2.5
80M	DFT-S 256QAM	1	1	4.69	4.44	4.42	4.38	4.31	4.5
80M	CP QPSK	1	1	7.31	7.32	7.45	7.24	7.29	1.5
BW	MCS Index	Channel		649000	652500	656000	659500	663000	3GPP MPR
		Frequency (MHz)		3735	3787.5	3840	3892.5	3945	
70M	DFT-S PI/2 BPSK	1	1	9.03	8.94	8.91	8.77	8.73	0
70M	DFT-S QPSK	1	1	9.22	8.95	8.99	8.93	8.82	0
		1	95	9.09	8.92	8.96	8.90	8.82	0
		1	187	8.95	8.85	8.91	8.77	8.77	0
		90	0	7.92	7.76	7.82	7.74	7.70	1
		90	50	8.92	8.73	8.79	8.64	8.62	0
		90	99	7.71	7.67	7.68	7.63	7.62	1
		180	0	7.78	7.75	7.78	7.71	7.70	1
70M	DFT-S 16QAM	1	1	8.10	7.96	8.10	7.94	7.83	1
70M	DFT-S 64QAM	1	1	6.32	6.46	6.53	6.36	6.33	2.5
70M	DFT-S 256QAM	1	1	4.62	4.36	4.36	4.33	4.26	4.5
70M	CP QPSK	1	1	7.26	7.25	7.39	7.16	7.24	1.5



NR Conducted Power (Reduction)									
NR Band 77									
BW	MCS Index	Channel		648668	652334	656000	659666	663332	3GPP MPR
		Frequency (MHz)		3730.02	3785.01	3840	3894.99	3949.98	
60M	DFT-S PI/2 BPSK	1	1	9.04	8.92	8.92	8.78	8.74	0
60M	DFT-S QPSK	1	1	9.21	8.96	8.99	8.90	8.82	0
		1	81	9.11	8.92	8.99	8.88	8.81	0
		1	160	8.92	8.83	8.92	8.78	8.79	0
		81	0	7.92	7.75	7.82	7.75	7.72	1
		81	41	8.91	8.74	8.80	8.63	8.62	0
		81	81	7.73	7.66	7.69	7.65	7.62	1
		162	0	7.78	7.73	7.77	7.71	7.73	1
60M	DFT-S 16QAM	1	1	8.11	7.97	8.11	7.94	7.80	1
60M	DFT-S 64QAM	1	1	6.34	6.45	6.51	6.35	6.33	2.5
60M	DFT-S 256QAM	1	1	4.62	4.37	4.35	4.30	4.24	4.5
60M	CP QPSK	1	1	7.25	7.26	7.40	7.16	7.21	1.5
BW	MCS Index	Channel		648334	652166	656000	659834	663666	3GPP MPR
		Frequency (MHz)		3725.01	3782.49	3840	3897.51	3954.99	
50M	DFT-S PI/2 BPSK	1	1	8.96	8.86	8.86	8.71	8.66	0
50M	DFT-S QPSK	1	1	9.15	8.88	8.92	8.86	8.76	0
		1	67	9.07	8.88	8.92	8.82	8.74	0
		1	131	8.90	8.78	8.82	8.74	8.71	0
		64	0	7.82	7.69	7.75	7.68	7.68	1
		64	35	8.83	8.68	8.75	8.56	8.53	0
		64	69	7.68	7.61	7.60	7.59	7.54	1
		128	0	7.73	7.68	7.72	7.62	7.65	1
50M	DFT-S 16QAM	1	1	8.03	7.92	8.02	7.87	7.74	1
50M	DFT-S 64QAM	1	1	6.24	6.38	6.45	6.28	6.25	2.5
50M	DFT-S 256QAM	1	1	4.54	4.30	4.28	4.22	4.18	4.5
50M	CP QPSK	1	1	7.17	7.19	7.31	7.12	7.18	1.5

NR Conducted Power (Reduction)									
NR Band 77									
BW	MCS Index	Channel		648000	652000	656000	660000	664000	3GPP MPR
		Frequency (MHz)		3720	3780	3840	3900	3960	
40M	DFT-S PI/2 BPSK	1	1	8.95	8.84	8.85	8.70	8.66	0
40M	DFT-S QPSK	1	1	9.13	8.86	8.92	8.84	8.78	0
		1	53	9.06	8.87	8.92	8.84	8.76	0
		1	104	8.88	8.79	8.83	8.73	8.72	0
		50	0	7.82	7.70	7.75	7.66	7.65	1
		50	28	8.82	8.70	8.77	8.57	8.54	0
		50	56	7.67	7.61	7.62	7.60	7.54	1
		100	0	7.74	7.68	7.72	7.63	7.65	1
40M	DFT-S 16QAM	1	1	8.06	7.92	8.04	7.87	7.74	1
40M	DFT-S 64QAM	1	1	6.24	6.38	6.47	6.29	6.24	2.5
40M	DFT-S 256QAM	1	1	4.55	4.31	4.26	4.24	4.19	4.5
40M	CP QPSK	1	1	7.18	7.21	7.29	7.11	7.17	1.5
BW	MCS Index	Channel		647668	651834	656000	660166	664332	3GPP MPR
		Frequency (MHz)		3715.02	3777.51	3840	3902.49	3964.98	
30M	DFT-S PI/2 BPSK	1	1	8.86	8.78	8.78	8.64	8.58	0
30M	DFT-S QPSK	1	1	9.08	8.82	8.87	8.78	8.70	0
		1	39	8.99	8.80	8.86	8.77	8.68	0
		1	76	8.79	8.71	8.77	8.68	8.63	0
		36	0	7.75	7.63	7.71	7.62	7.62	1
		36	21	8.76	8.62	8.68	8.53	8.49	0
		36	42	7.61	7.52	7.54	7.54	7.48	1
		75	0	7.65	7.61	7.68	7.55	7.57	1
30M	DFT-S 16QAM	1	1	7.95	7.84	7.96	7.81	7.68	1
30M	DFT-S 64QAM	1	1	6.20	6.35	6.38	6.19	6.18	2.5
30M	DFT-S 256QAM	1	1	4.46	4.27	4.18	4.17	4.12	4.5
30M	CP QPSK	1	1	7.12	7.16	7.23	7.04	7.12	1.5



NR Conducted Power (Reduction)

NR Band 77

BW	MCS Index	Channel		647500	651750	656000	660250	664500	3GPP MPR
		Frequency (MHz)		3712.5	3776.25	3840	3903.75	3967.5	
25M	DFT-S PI/2 BPSK	1	1	8.86	8.78	8.77	8.66	8.59	0
25M	DFT-S QPSK	1	1	9.06	8.82	8.86	8.79	8.67	0
		1	33	8.99	8.81	8.83	8.78	8.69	0
		1	63	8.82	8.74	8.78	8.66	8.64	0
		32	0	7.78	7.62	7.71	7.61	7.61	1
		32	17	8.75	8.62	8.66	8.51	8.49	0
		32	33	7.61	7.51	7.52	7.53	7.48	1
		64	0	7.67	7.61	7.67	7.56	7.56	1
25M	DFT-S 16QAM	1	1	7.97	7.84	7.97	7.78	7.70	1
25M	DFT-S 64QAM	1	1	6.19	6.35	6.37	6.21	6.16	2.5
25M	DFT-S 256QAM	1	1	4.45	4.24	4.20	4.17	4.12	4.5
25M	CP QPSK	1	1	7.12	7.16	7.21	7.03	7.10	1.5
BW	MCS Index	Channel		647334	651666	656000	660266	664666	3GPP MPR
		Frequency (MHz)		3710.01	3774.99	3840	3903.99	3969.99	
20M	DFT-S PI/2 BPSK	1	1	8.79	8.73	8.70	8.58	8.52	0
20M	DFT-S QPSK	1	1	9.00	8.75	8.81	8.73	8.59	0
		1	26	8.93	8.75	8.75	8.72	8.62	0
		1	49	8.77	8.69	8.70	8.59	8.59	0
		25	0	7.73	7.55	7.66	7.55	7.56	1
		25	13	8.70	8.57	8.61	8.43	8.42	0
		25	26	7.55	7.43	7.46	7.47	7.40	1
		50	0	7.59	7.54	7.60	7.49	7.48	1
20M	DFT-S 16QAM	1	1	7.89	7.77	7.90	7.72	7.65	1
20M	DFT-S 64QAM	1	1	6.11	6.28	6.29	6.13	6.09	2.5
20M	DFT-S 256QAM	1	1	4.39	4.16	4.13	4.09	4.04	4.5
20M	CP QPSK	1	1	7.04	7.10	7.13	6.97	7.04	1.5



NR Conducted Power (Reduction)

NR Band 77

BW	MCS Index	Channel		647168	651584	656000	660416	664832	3GPP MPR
		Frequency (MHz)		3707.52	3773.76	3840	3906.24	3972.48	
15M	DFT-S PI/2 BPSK	1	1	8.79	8.72	8.70	8.58	8.53	0
15M	DFT-S QPSK	1	1	8.98	8.76	8.80	8.71	8.61	0
		1	19	8.93	8.75	8.78	8.71	8.63	0
		1	36	8.74	8.66	8.72	8.60	8.57	0
		18	0	7.72	7.57	7.65	7.55	7.56	1
		18	10	8.68	8.57	8.59	8.45	8.43	0
		18	20	7.53	7.44	7.45	7.45	7.42	1
		36	0	7.61	7.53	7.61	7.51	7.51	1
15M	DFT-S 16QAM	1	1	7.91	7.77	7.92	7.70	7.62	1
15M	DFT-S 64QAM	1	1	6.12	6.27	6.29	6.16	6.10	2.5
15M	DFT-S 256QAM	1	1	4.37	4.18	4.13	4.09	4.04	4.5
15M	CP QPSK	1	1	7.04	7.10	7.16	6.95	7.02	1.5
BW	MCS Index	Channel		647000	651500	656000	660500	665000	3GPP MPR
		Frequency (MHz)		3705	3772.5	3840	3907.5	3975	
10M	DFT-S PI/2 BPSK	1	1	8.73	8.67	8.65	8.50	8.48	0
10M	DFT-S QPSK	1	1	8.92	8.68	8.75	8.66	8.54	0
		1	11	8.85	8.68	8.72	8.66	8.58	0
		1	22	8.67	8.58	8.67	8.54	8.51	0
		12	0	7.64	7.51	7.58	7.49	7.50	1
		12	6	8.62	8.52	8.51	8.38	8.37	0
		12	12	7.46	7.36	7.40	7.37	7.37	1
		24	0	7.56	7.48	7.53	7.44	7.45	1
10M	DFT-S 16QAM	1	1	7.83	7.70	7.87	7.64	7.57	1
10M	DFT-S 64QAM	1	1	6.06	6.20	6.23	6.11	6.03	2.5
10M	DFT-S 256QAM	1	1	4.31	4.11	4.08	4.02	3.98	4.5
10M	CP QPSK	1	1	6.99	7.04	7.09	6.88	6.96	1.5

NR Conducted Power (Reduction)							
NR Band 78							
BW	MCS Index	RB Size	RB Offset	Low	Mid	High	3GPP MPR (dB)
		Channel			633332		
		Frequency (MHz)			3499.98		
100M	DFT-S PI/2 BPSK	1	1		9.04		0
100M	DFT-S QPSK	1	1		9.16		0
		1	137		9.09		0
		1	271		9.05		0
		135	0		8.59		1
		135	69		9.08		0
		135	138		8.51		1
		270	0		8.30		1
100M	DFT-S 16QAM	1	1		8.20		1
100M	DFT-S 64QAM	1	1		6.66		2.5
100M	DFT-S 256QAM	1	1		4.68		4.5
100M	CP QPSK	1	1		7.95		1.5
BW	MCS Index	Channel		633000	633332	633666	3GPP MPR
		Frequency (MHz)		3495	3499.98	3504.99	
90M	DFT-S PI/2 BPSK	1	1	8.96	9.03	8.97	0
90M	DFT-S QPSK	1	1	8.94	8.99	8.89	0
		1	123	9.07	9.08	9.06	0
		1	243	8.86	8.90	8.81	0
		120	0	8.47	8.49	8.39	1
		120	63	8.94	8.96	8.90	0
		120	125	8.41	8.42	8.32	1
		243	0	7.87	7.96	7.87	1
90M	DFT-S 16QAM	1	1	7.97	8.01	8.00	1
90M	DFT-S 64QAM	1	1	6.49	6.52	6.43	2.5
90M	DFT-S 256QAM	1	1	4.30	4.37	4.29	4.5
90M	CP QPSK	1	1	7.85	7.92	7.82	1.5

NR Conducted Power (Reduction)							
NR Band 78							
BW	MCS Index	Channel		632668	633332	634000	3GPP MPR
		Frequency (MHz)		3490.02	3499.98	3510	
80M	DFT-S PI/2 BPSK	1	1	8.91	9.02	8.97	0
80M	DFT-S QPSK	1	1	8.94	8.96	8.85	0
		1	109	9.05	9.01	8.96	0
		1	215	8.77	8.86	8.74	0
		108	0	8.37	8.47	8.38	1
		108	55	8.94	8.93	8.83	0
		108	109	8.39	8.36	8.29	1
		216	0	7.77	7.93	7.81	1
80M	DFT-S 16QAM	1	1	7.96	8.01	7.91	1
80M	DFT-S 64QAM	1	1	6.48	6.48	6.41	2.5
80M	DFT-S 256QAM	1	1	4.21	4.33	4.24	4.5
80M	CP QPSK	1	1	7.85	7.84	7.78	1.5
BW	MCS Index	Channel		632334	633332	634332	3GPP MPR
		Frequency (MHz)		3485.01	3499.98	3514.98	
70M	DFT-S PI/2 BPSK	1	1	8.89	8.96	8.96	0
70M	DFT-S QPSK	1	1	8.89	8.94	8.85	0
		1	95	8.98	8.98	9.00	0
		1	187	8.85	8.90	8.80	0
		90	0	8.43	8.40	8.37	1
		90	50	8.89	8.94	8.80	0
		90	99	8.41	8.37	8.32	1
		180	0	7.77	7.88	7.86	1
70M	DFT-S 16QAM	1	1	7.90	7.96	7.94	1
70M	DFT-S 64QAM	1	1	6.45	6.48	6.42	2.5
70M	DFT-S 256QAM	1	1	4.27	4.29	4.23	4.5
70M	CP QPSK	1	1	7.77	7.90	7.72	1.5

NR Conducted Power (Reduction)							
NR Band 78							
BW	MCS Index	Channel		632000	633332	634666	3GPP MPR
		Frequency (MHz)		3480	3499.98	3519.99	
60M	DFT-S PI/2 BPSK	1	1	8.88	8.96	8.89	0
60M	DFT-S QPSK	1	1	8.92	8.89	8.88	0
		1	81	9.01	9.02	8.99	0
		1	160	8.80	8.87	8.76	0
		81	0	8.46	8.43	8.38	1
		81	41	8.90	8.96	8.83	0
		81	81	8.36	8.34	8.26	1
		162	0	7.83	7.91	7.84	1
60M	DFT-S 16QAM	1	1	7.87	7.94	7.99	1
60M	DFT-S 64QAM	1	1	6.41	6.49	6.42	2.5
60M	DFT-S 256QAM	1	1	4.22	4.29	4.22	4.5
60M	CP QPSK	1	1	7.78	7.87	7.78	1.5
BW	MCS Index	Channel		631668	633332	635000	3GPP MPR
		Frequency (MHz)		3475.02	3499.98	3525	
50M	DFT-S PI/2 BPSK	1	1	8.94	9.02	8.91	0
50M	DFT-S QPSK	1	1	8.92	8.93	8.86	0
		1	67	9.00	9.05	9.00	0
		1	131	8.79	8.80	8.72	0
		64	0	8.42	8.39	8.39	1
		64	35	8.94	8.96	8.81	0
		64	69	8.35	8.38	8.29	1
		128	0	7.85	7.95	7.81	1
50M	DFT-S 16QAM	1	1	7.92	8.01	7.90	1
50M	DFT-S 64QAM	1	1	6.42	6.47	6.37	2.5
50M	DFT-S 256QAM	1	1	4.30	4.37	4.29	4.5
50M	CP QPSK	1	1	7.82	7.90	7.80	1.5

NR Conducted Power (Reduction)							
NR Band 78							
BW	MCS Index	Channel		631334	633332	635332	3GPP MPR
		Frequency (MHz)		3470.01	3499.98	3529.98	
40M	DFT-S PI/2 BPSK	1	1	8.88	9.03	8.94	0
40M	DFT-S QPSK	1	1	8.84	8.93	8.79	0
		1	53	9.02	9.01	9.03	0
		1	104	8.78	8.88	8.73	0
		50	0	8.42	8.42	8.37	1
		50	28	8.88	8.87	8.88	0
		50	56	8.39	8.38	8.28	1
		100	0	7.84	7.94	7.78	1
40M	DFT-S 16QAM	1	1	7.88	7.91	7.91	1
40M	DFT-S 64QAM	1	1	6.41	6.46	6.36	2.5
40M	DFT-S 256QAM	1	1	4.27	4.37	4.20	4.5
40M	CP QPSK	1	1	7.80	7.89	7.73	1.5
BW	MCS Index	Channel		631000	633332	635666	3GPP MPR
		Frequency (MHz)		3465	3499.98	3534.99	
30M	DFT-S PI/2 BPSK	1	1	8.92	9.03	8.87	0
30M	DFT-S QPSK	1	1	8.92	8.94	8.82	0
		1	39	9.04	8.98	8.99	0
		1	76	8.85	8.88	8.74	0
		36	0	8.46	8.49	8.37	1
		36	21	8.88	8.89	8.89	0
		36	42	8.41	8.34	8.27	1
		75	0	7.86	7.96	7.84	1
30M	DFT-S 16QAM	1	1	7.87	7.93	7.92	1
30M	DFT-S 64QAM	1	1	6.39	6.49	6.33	2.5
30M	DFT-S 256QAM	1	1	4.28	4.30	4.21	4.5
30M	CP QPSK	1	1	7.79	7.91	7.76	1.5

NR Conducted Power (Reduction)							
NR Band 78							
BW	MCS Index	Channel		630834	633332	635832	3GPP MPR
		Frequency (MHz)		3462.51	3499.98	3537.48	
25M	DFT-S PI/2 BPSK	1	1	8.88	9.02	8.92	0
25M	DFT-S QPSK	1	1	8.91	8.98	8.82	0
		1	33	8.99	9.02	8.97	0
		1	63	8.86	8.85	8.74	0
		32	0	8.38	8.39	8.32	1
		32	17	8.93	8.94	8.85	0
		32	33	8.32	8.35	8.27	1
		64	0	7.85	7.86	7.82	1
25M	DFT-S 16QAM	1	1	7.91	7.94	7.98	1
25M	DFT-S 64QAM	1	1	6.41	6.47	6.41	2.5
25M	DFT-S 256QAM	1	1	4.22	4.36	4.21	4.5
25M	CP QPSK	1	1	7.80	7.82	7.77	1.5
BW	MCS Index	Channel		630668	633332	636000	3GPP MPR
		Frequency (MHz)		3460.02	3499.98	3540	
20M	DFT-S PI/2 BPSK	1	1	8.96	9.00	8.96	0
20M	DFT-S QPSK	1	1	8.84	8.95	8.82	0
		1	26	9.04	9.04	8.97	0
		1	49	8.76	8.87	8.79	0
		25	0	8.42	8.41	8.37	1
		25	13	8.84	8.91	8.89	0
		25	26	8.35	8.41	8.25	1
		50	0	7.77	7.87	7.85	1
20M	DFT-S 16QAM	1	1	7.90	7.98	7.92	1
20M	DFT-S 64QAM	1	1	6.43	6.42	6.37	2.5
20M	DFT-S 256QAM	1	1	4.27	4.30	4.22	4.5
20M	CP QPSK	1	1	7.79	7.89	7.76	1.5

NR Conducted Power (Reduction)							
NR Band 78							
BW	MCS Index	Channel		630500	633332	636166	3GPP MPR
		Frequency (MHz)		3457.5	3499.98	3542.49	
15M	DFT-S PI/2 BPSK	1	1	8.86	8.98	8.89	0
15M	DFT-S QPSK	1	1	8.85	8.99	8.84	0
		1	19	9.00	9.03	8.99	0
		1	36	8.78	8.83	8.75	0
		18	0	8.43	8.48	8.29	1
		18	10	8.92	8.93	8.81	0
		18	20	8.38	8.40	8.23	1
		36	0	7.77	7.90	7.84	1
15M	DFT-S 16QAM	1	1	7.90	8.00	7.90	1
15M	DFT-S 64QAM	1	1	6.48	6.48	6.35	2.5
15M	DFT-S 256QAM	1	1	4.21	4.27	4.22	4.5
15M	CP QPSK	1	1	7.85	7.88	7.80	1.5
BW	MCS Index	Channel		630334	633332	636332	3GPP MPR
		Frequency (MHz)		3455.01	3499.98	3544.98	
10M	DFT-S PI/2 BPSK	1	1	8.91	8.95	8.92	0
10M	DFT-S QPSK	1	1	8.92	8.91	8.80	0
		1	11	9.02	9.05	9.04	0
		1	22	8.77	8.84	8.71	0
		12	0	8.45	8.43	8.32	1
		12	6	8.89	8.86	8.89	0
		12	12	8.34	8.39	8.24	1
		24	0	7.87	7.94	7.81	1
10M	DFT-S 16QAM	1	1	7.94	7.91	7.92	1
10M	DFT-S 64QAM	1	1	6.46	6.48	6.35	2.5
10M	DFT-S 256QAM	1	1	4.23	4.27	4.20	4.5
10M	CP QPSK	1	1	7.84	7.92	7.75	1.5

NR Conducted Power (Reduction)							
NR Band 78							
BW	MCS Index	RB Size	RB Offset	Low	Mid	High	3GPP MPR (dB)
		Channel		640000	641666	643332	
		Frequency (MHz)		3600	3624.99	3649.98	
100M	DFT-S PI/2 BPSK	1	1	9.05	9.05	9.00	0
100M	DFT-S QPSK	1	1	9.08	9.14	9.09	0
		1	137	9.04	8.99	8.99	0
		1	271	8.98	9.02	8.91	0
		135	0	8.34	8.34	8.28	1
		135	69	8.99	9.04	9.00	0
		135	138	7.88	7.90	7.83	1
		270	0	7.67	7.78	7.68	1
100M	DFT-S 16QAM	1	1	7.84	7.77	7.72	1
100M	DFT-S 64QAM	1	1	6.73	6.69	6.70	2.5
100M	DFT-S 256QAM	1	1	4.76	4.78	4.73	4.5
100M	CP QPSK	1	1	7.47	7.53	7.51	1.5
BW	MCS Index	Channel		639668	641666	643666	3GPP MPR
		Frequency (MHz)		3595.02	3624.99	3654.99	
90M	DFT-S PI/2 BPSK	1	1	8.88	8.88	8.86	0
90M	DFT-S QPSK	1	1	8.91	9.09	8.91	0
		1	123	8.88	8.82	8.78	0
		1	243	8.73	8.91	8.81	0
		120	0	8.15	8.26	8.10	1
		120	63	8.81	8.78	8.76	0
		120	125	7.74	7.74	7.72	1
		243	0	7.93	7.85	7.92	1
90M	DFT-S 16QAM	1	1	7.98	8.12	8.03	1
90M	DFT-S 64QAM	1	1	6.43	6.38	6.25	2.5
90M	DFT-S 256QAM	1	1	4.24	4.41	4.27	4.5
90M	CP QPSK	1	1	7.63	7.73	7.63	1.5

NR Conducted Power (Reduction)							
NR Band 78							
BW	MCS Index	Channel		639334	641666	644000	3GPP MPR
		Frequency (MHz)		3590.01	3624.99	3660	
80M	DFT-S PI/2 BPSK	1	1	8.82	8.90	8.80	0
80M	DFT-S QPSK	1	1	8.94	9.01	8.84	0
		1	109	8.94	8.87	8.82	0
		1	215	8.77	8.86	8.74	0
		108	0	8.10	8.17	8.16	1
		108	55	8.81	8.82	8.76	0
		108	109	7.77	7.73	7.64	1
		216	0	7.87	7.78	7.85	1
80M	DFT-S 16QAM	1	1	7.90	8.03	7.95	1
80M	DFT-S 64QAM	1	1	6.46	6.37	6.26	2.5
80M	DFT-S 256QAM	1	1	4.32	4.48	4.34	4.5
80M	CP QPSK	1	1	7.63	7.71	7.63	1.5
BW	MCS Index	Channel		639000	641666	644332	3GPP MPR
		Frequency (MHz)		3585	3624.99	3664.98	
70M	DFT-S PI/2 BPSK	1	1	8.89	8.93	8.87	0
70M	DFT-S QPSK	1	1	8.91	9.07	8.91	0
		1	95	8.98	8.83	8.73	0
		1	187	8.81	8.87	8.74	0
		90	0	8.14	8.19	8.14	1
		90	50	8.83	8.77	8.86	0
		90	99	7.72	7.74	7.70	1
		180	0	7.85	7.84	7.88	1
70M	DFT-S 16QAM	1	1	7.90	8.11	8.01	1
70M	DFT-S 64QAM	1	1	6.39	6.37	6.29	2.5
70M	DFT-S 256QAM	1	1	4.28	4.46	4.25	4.5
70M	CP QPSK	1	1	7.65	7.71	7.60	1.5

NR Conducted Power (Reduction)							
NR Band 78							
BW	MCS Index	Channel		638668	641666	644666	3GPP MPR
		Frequency (MHz)		3580.02	3624.99	3669.99	
60M	DFT-S PI/2 BPSK	1	1	8.88	8.84	8.80	0
60M	DFT-S QPSK	1	1	8.94	9.10	8.93	0
		1	81	8.94	8.81	8.77	0
		1	160	8.73	8.92	8.79	0
		81	0	8.16	8.22	8.14	1
		81	41	8.80	8.76	8.81	0
		81	81	7.77	7.71	7.70	1
		162	0	7.85	7.77	7.94	1
60M	DFT-S 16QAM	1	1	7.99	8.10	7.98	1
60M	DFT-S 64QAM	1	1	6.46	6.39	6.28	2.5
60M	DFT-S 256QAM	1	1	4.24	4.39	4.29	4.5
60M	CP QPSK	1	1	7.56	7.71	7.65	1.5
BW	MCS Index	Channel		638334	641666	645000	3GPP MPR
		Frequency (MHz)		3575.01	3624.99	3675	
50M	DFT-S PI/2 BPSK	1	1	8.89	8.92	8.86	0
50M	DFT-S QPSK	1	1	8.93	9.07	8.84	0
		1	67	8.92	8.85	8.77	0
		1	131	8.81	8.84	8.79	0
		64	0	8.08	8.25	8.09	1
		64	35	8.81	8.78	8.86	0
		64	69	7.72	7.76	7.68	1
		128	0	7.89	7.84	7.86	1
50M	DFT-S 16QAM	1	1	7.99	8.02	8.02	1
50M	DFT-S 64QAM	1	1	6.42	6.35	6.35	2.5
50M	DFT-S 256QAM	1	1	4.24	4.41	4.32	4.5
50M	CP QPSK	1	1	7.62	7.80	7.58	1.5

NR Conducted Power (Reduction)							
NR Band 78							
BW	MCS Index	Channel		638000	641666	645332	3GPP MPR
		Frequency (MHz)		3570	3624.99	3679.98	
40M	DFT-S PI/2 BPSK	1	1	8.83	8.85	8.79	0
40M	DFT-S QPSK	1	1	8.98	9.10	8.86	0
		1	53	8.97	8.90	8.73	0
		1	104	8.80	8.93	8.79	0
		50	0	8.16	8.16	8.08	1
		50	28	8.85	8.85	8.85	0
		50	56	7.67	7.66	7.72	1
		100	0	7.85	7.81	7.92	1
40M	DFT-S 16QAM	1	1	7.95	8.11	8.02	1
40M	DFT-S 64QAM	1	1	6.45	6.37	6.30	2.5
40M	DFT-S 256QAM	1	1	4.24	4.44	4.24	4.5
40M	CP QPSK	1	1	7.59	7.74	7.58	1.5
BW	MCS Index	Channel		637668	641666	645666	3GPP MPR
		Frequency (MHz)		3565.02	3624.99	3684.99	
30M	DFT-S PI/2 BPSK	1	1	8.87	8.88	8.78	0
30M	DFT-S QPSK	1	1	8.92	9.10	8.89	0
		1	39	8.94	8.82	8.78	0
		1	76	8.75	8.86	8.81	0
		36	0	8.09	8.17	8.11	1
		36	21	8.85	8.77	8.76	0
		36	42	7.70	7.73	7.67	1
		75	0	7.86	7.81	7.89	1
30M	DFT-S 16QAM	1	1	7.99	8.12	7.97	1
30M	DFT-S 64QAM	1	1	6.43	6.37	6.25	2.5
30M	DFT-S 256QAM	1	1	4.23	4.41	4.33	4.5
30M	CP QPSK	1	1	7.66	7.79	7.64	1.5

NR Conducted Power (Reduction)							
NR Band 78							
BW	MCS Index	Channel		639168	641666	645832	3GPP MPR
		Frequency (MHz)		3587.52	3624.99	3687.48	
25M	DFT-S PI/2 BPSK	1	1	8.82	8.91	8.83	0
25M	DFT-S QPSK	1	1	8.95	9.07	8.92	0
		1	33	8.89	8.86	8.76	0
		1	63	8.80	8.84	8.74	0
		32	0	8.13	8.21	8.11	1
		32	17	8.85	8.81	8.85	0
		32	33	7.76	7.75	7.72	1
		64	0	7.84	7.81	7.86	1
25M	DFT-S 16QAM	1	1	7.98	8.12	8.03	1
25M	DFT-S 64QAM	1	1	6.41	6.36	6.26	2.5
25M	DFT-S 256QAM	1	1	4.31	4.39	4.24	4.5
25M	CP QPSK	1	1	7.63	7.77	7.59	1.5
BW	MCS Index	Channel		639000	641666	644332	3GPP MPR
		Frequency (MHz)		3585	3624.99	3664.98	
20M	DFT-S PI/2 BPSK	1	1	8.84	8.89	8.86	0
20M	DFT-S QPSK	1	1	8.94	9.11	8.91	0
		1	26	8.94	8.86	8.77	0
		1	49	8.73	8.84	8.77	0
		25	0	8.10	8.17	8.15	1
		25	13	8.82	8.80	8.85	0
		25	26	7.70	7.68	7.73	1
		50	0	7.90	7.81	7.87	1
20M	DFT-S 16QAM	1	1	7.98	8.07	7.94	1
20M	DFT-S 64QAM	1	1	6.38	6.34	6.26	2.5
20M	DFT-S 256QAM	1	1	4.31	4.42	4.31	4.5
20M	CP QPSK	1	1	7.64	7.72	7.64	1.5

NR Conducted Power (Reduction)							
NR Band 78							
BW	MCS Index	Channel		638834	641666	644500	3GPP MPR
		Frequency (MHz)		3582.51	3624.99	3667.5	
15M	DFT-S PI/2 BPSK	1	1	8.85	8.85	8.78	0
15M	DFT-S QPSK	1	1	8.97	9.06	8.92	0
		1	19	8.92	8.83	8.82	0
		1	36	8.71	8.84	8.72	0
		18	0	8.17	8.16	8.08	1
		18	10	8.79	8.79	8.86	0
		18	20	7.74	7.67	7.74	1
		36	0	7.84	7.87	7.86	1
15M	DFT-S 16QAM	1	1	7.92	8.02	7.96	1
15M	DFT-S 64QAM	1	1	6.44	6.38	6.28	2.5
15M	DFT-S 256QAM	1	1	4.31	4.40	4.25	4.5
15M	CP QPSK	1	1	7.57	7.79	7.61	1.5
BW	MCS Index	Channel		638334	641666	645000	3GPP MPR
		Frequency (MHz)		3575.01	3624.99	3675	
10M	DFT-S PI/2 BPSK	1	1	8.85	8.84	8.86	0
10M	DFT-S QPSK	1	1	9.00	9.07	8.85	0
		1	11	8.98	8.82	8.77	0
		1	22	8.74	8.83	8.77	0
		12	0	8.12	8.16	8.12	1
		12	6	8.82	8.85	8.85	0
		12	12	7.74	7.66	7.70	1
		24	0	7.90	7.79	7.85	1
10M	DFT-S 16QAM	1	1	7.89	8.06	7.98	1
10M	DFT-S 64QAM	1	1	6.43	6.36	6.33	2.5
10M	DFT-S 256QAM	1	1	4.27	4.43	4.30	4.5
10M	CP QPSK	1	1	7.59	7.80	7.64	1.5

NR Conducted Power (Reduction)							
NR Band 78							
BW	MCS Index	RB Size	RB Offset	Low	Mid	High	3GPP MPR (dB)
		Channel			650000		
		Frequency (MHz)			3750		
100M	DFT-S PI/2 BPSK	1	1		9.06		0
100M	DFT-S QPSK	1	1		9.20		0
		1	137		9.15		0
		1	271		9.13		0
		135	0		8.11		1
		135	69		8.96		0
		135	138		7.80		1
		270	0		7.74		1
100M	DFT-S 16QAM	1	1		7.78		1
100M	DFT-S 64QAM	1	1		6.06		2.5
100M	DFT-S 256QAM	1	1		3.97		4.5
100M	CP QPSK	1	1		6.92		1.5
BW	MCS Index	Channel		649668	650000	650332	3GPP MPR
		Frequency (MHz)		3745.02	3750	3754.98	
90M	DFT-S PI/2 BPSK	1	1	8.92	9.06	9.01	0
90M	DFT-S QPSK	1	1	9.12	9.16	9.13	0
		1	123	8.95	9.15	9.05	0
		1	243	8.95	9.08	9.01	0
		120	0	8.01	8.03	8.08	1
		120	63	8.79	8.94	8.89	0
		120	125	7.65	7.77	7.63	1
		243	0	7.49	7.68	7.57	1
90M	DFT-S 16QAM	1	1	7.72	7.74	7.73	1
90M	DFT-S 64QAM	1	1	5.89	6.05	5.95	2.5
90M	DFT-S 256QAM	1	1	3.81	3.94	3.81	4.5
90M	CP QPSK	1	1	6.80	6.85	6.84	1.5

NR Conducted Power (Reduction)							
NR Band 78							
BW	MCS Index	Channel		649334	650000	650666	3GPP MPR
		Frequency (MHz)		3740.01	3750	3759.99	
80M	DFT-S PI/2 BPSK	1	1	8.85	8.99	8.93	0
80M	DFT-S QPSK	1	1	9.04	9.11	9.06	0
		1	109	8.89	9.08	8.99	0
		1	215	8.88	9.01	8.95	0
		108	0	7.95	7.98	8.00	1
		108	55	8.74	8.89	8.83	0
		108	109	7.57	7.70	7.58	1
		216	0	7.41	7.62	7.50	1
80M	DFT-S 16QAM	1	1	7.66	7.68	7.65	1
80M	DFT-S 64QAM	1	1	5.81	5.98	5.90	2.5
80M	DFT-S 256QAM	1	1	3.73	3.88	3.75	4.5
80M	CP QPSK	1	1	6.75	6.77	6.79	1.5
BW	MCS Index	Channel		649000	650000	651000	3GPP MPR
		Frequency (MHz)		3735	3750	3765	
70M	DFT-S PI/2 BPSK	1	1	8.85	9.00	8.94	0
70M	DFT-S QPSK	1	1	9.05	9.09	9.07	0
		1	95	8.88	9.07	8.97	0
		1	187	8.89	9.02	8.93	0
		90	0	7.94	7.97	8.02	1
		90	50	8.74	8.89	8.83	0
		90	99	7.57	7.71	7.58	1
		180	0	7.41	7.63	7.50	1
70M	DFT-S 16QAM	1	1	7.66	7.68	7.66	1
70M	DFT-S 64QAM	1	1	5.82	5.98	5.87	2.5
70M	DFT-S 256QAM	1	1	3.76	3.87	3.74	4.5
70M	CP QPSK	1	1	6.74	6.79	6.77	1.5

NR Conducted Power (Reduction)							
NR Band 78							
BW	MCS Index	Channel		648668	650000	651332	3GPP MPR
		Frequency (MHz)		3730.02	3750	3769.98	
60M	DFT-S PI/2 BPSK	1	1	8.78	8.94	8.87	0
60M	DFT-S QPSK	1	1	9.00	9.04	9.01	0
		1	81	8.83	9.02	8.91	0
		1	160	8.82	8.96	8.86	0
		81	0	7.87	7.92	7.95	1
		81	41	8.68	8.84	8.77	0
		81	81	7.52	7.64	7.51	1
		162	0	7.35	7.56	7.44	1
60M	DFT-S 16QAM	1	1	7.61	7.63	7.59	1
60M	DFT-S 64QAM	1	1	5.74	5.91	5.80	2.5
60M	DFT-S 256QAM	1	1	3.71	3.79	3.66	4.5
60M	CP QPSK	1	1	6.66	6.72	6.72	1.5
BW	MCS Index	Channel		648334	650000	651666	3GPP MPR
		Frequency (MHz)		3725.01	3750	3774.99	
50M	DFT-S PI/2 BPSK	1	1	8.79	8.95	8.87	0
50M	DFT-S QPSK	1	1	8.98	9.02	9.01	0
		1	67	8.83	9.02	8.90	0
		1	131	8.84	8.96	8.87	0
		64	0	7.87	7.91	7.97	1
		64	35	8.67	8.83	8.77	0
		64	69	7.52	7.65	7.50	1
		128	0	7.35	7.56	7.45	1
50M	DFT-S 16QAM	1	1	7.60	7.62	7.59	1
50M	DFT-S 64QAM	1	1	5.76	5.92	5.81	2.5
50M	DFT-S 256QAM	1	1	3.69	3.81	3.67	4.5
50M	CP QPSK	1	1	6.68	6.73	6.70	1.5

NR Conducted Power (Reduction)							
NR Band 78							
BW	MCS Index	Channel		648000	650000	652000	3GPP MPR
		Frequency (MHz)		3720	3750	3780	
40M	DFT-S PI/2 BPSK	1	1	8.72	8.89	8.79	0
40M	DFT-S QPSK	1	1	8.93	8.96	8.94	0
		1	53	8.76	8.97	8.83	0
		1	104	8.77	8.89	8.79	0
		50	0	7.79	7.84	7.91	1
		50	28	8.59	8.77	8.71	0
		50	56	7.45	7.58	7.45	1
		100	0	7.28	7.50	7.38	1
40M	DFT-S 16QAM	1	1	7.52	7.54	7.53	1
40M	DFT-S 64QAM	1	1	5.71	5.84	5.76	2.5
40M	DFT-S 256QAM	1	1	3.62	3.74	3.61	4.5
40M	CP QPSK	1	1	6.61	6.66	6.65	1.5
BW	MCS Index	Channel		647668	650000	652332	3GPP MPR
		Frequency (MHz)		3715.02	3750	3784.98	
30M	DFT-S PI/2 BPSK	1	1	8.73	8.88	8.80	0
30M	DFT-S QPSK	1	1	8.93	8.95	8.93	0
		1	39	8.75	8.97	8.83	0
		1	76	8.77	8.90	8.81	0
		36	0	7.79	7.84	7.92	1
		36	21	8.60	8.75	8.70	0
		36	42	7.45	7.57	7.44	1
		75	0	7.27	7.49	7.39	1
30M	DFT-S 16QAM	1	1	7.54	7.55	7.54	1
30M	DFT-S 64QAM	1	1	5.68	5.85	5.74	2.5
30M	DFT-S 256QAM	1	1	3.63	3.76	3.61	4.5
30M	CP QPSK	1	1	6.62	6.68	6.63	1.5

NR Conducted Power (Reduction)							
NR Band 78							
BW	MCS Index	Channel		647500	650000	652500	3GPP MPR
		Frequency (MHz)		3712.5	3750	3787.5	
25M	DFT-S PI/2 BPSK	1	1	8.68	8.82	8.74	0
25M	DFT-S QPSK	1	1	8.87	8.90	8.88	0
		1	33	8.68	8.91	8.75	0
		1	63	8.70	8.82	8.75	0
		32	0	7.74	7.77	7.85	1
		32	17	8.54	8.69	8.64	0
		32	33	7.40	7.50	7.37	1
		64	0	7.21	7.41	7.34	1
25M	DFT-S 16QAM	1	1	7.48	7.48	7.47	1
25M	DFT-S 64QAM	1	1	5.63	5.78	5.68	2.5
25M	DFT-S 256QAM	1	1	3.58	3.71	3.56	4.5
25M	CP QPSK	1	1	6.55	6.62	6.57	1.5
BW	MCS Index	Channel		647334	650000	652666	3GPP MPR
		Frequency (MHz)		3710.01	3750	3789.99	
20M	DFT-S PI/2 BPSK	1	1	8.68	8.82	8.73	0
20M	DFT-S QPSK	1	1	8.88	8.88	8.87	0
		1	26	8.70	8.92	8.77	0
		1	49	8.71	8.83	8.76	0
		25	0	7.73	7.79	7.86	1
		25	13	8.52	8.68	8.64	0
		25	26	7.39	7.52	7.37	1
		50	0	7.20	7.41	7.34	1
20M	DFT-S 16QAM	1	1	7.48	7.50	7.47	1
20M	DFT-S 64QAM	1	1	5.60	5.77	5.67	2.5
20M	DFT-S 256QAM	1	1	3.56	3.71	3.55	4.5
20M	CP QPSK	1	1	6.56	6.62	6.57	1.5

NR Conducted Power (Reduction)							
NR Band 78							
BW	MCS Index	Channel		647168	650000	652832	3GPP MPR
		Frequency (MHz)		3707.52	3750	3792.48	
15M	DFT-S PI/2 BPSK	1	1	8.63	8.75	8.67	0
15M	DFT-S QPSK	1	1	8.82	8.83	8.81	0
		1	19	8.65	8.86	8.70	0
		1	36	8.66	8.75	8.68	0
		18	0	7.67	7.72	7.80	1
		18	10	8.47	8.62	8.59	0
		18	20	7.33	7.45	7.30	1
		36	0	7.15	7.36	7.29	1
15M	DFT-S 16QAM	1	1	7.42	7.43	7.42	1
15M	DFT-S 64QAM	1	1	5.52	5.69	5.62	2.5
15M	DFT-S 256QAM	1	1	3.51	3.66	3.49	4.5
15M	CP QPSK	1	1	6.51	6.56	6.50	1.5
BW	MCS Index	Channel		647000	650000	653000	3GPP MPR
		Frequency (MHz)		3705	3750	3795	
10M	DFT-S PI/2 BPSK	1	1	8.61	8.75	8.68	0
10M	DFT-S QPSK	1	1	8.81	8.81	8.79	0
		1	11	8.63	8.85	8.72	0
		1	22	8.66	8.76	8.68	0
		12	0	7.66	7.73	7.80	1
		12	6	8.46	8.63	8.58	0
		12	12	7.33	7.47	7.30	1
		24	0	7.15	7.36	7.28	1
10M	DFT-S 16QAM	1	1	7.43	7.43	7.42	1
10M	DFT-S 64QAM	1	1	5.52	5.70	5.60	2.5
10M	DFT-S 256QAM	1	1	3.50	3.63	3.50	4.5
10M	CP QPSK	1	1	6.51	6.55	6.50	1.5

Conducted Power (Laptop)			
WLAN2.4GHz Ant 0			
Mode	Channel	Frequency	SISO Ant 0 Avg. Power
802.11b	1	2412	13.87
	6	2437	13.96
	11	2462	13.85
	12	2467	13.95
	13	2472	13.92
802.11g	1	2412	13.76
	6	2437	13.84
	11	2462	13.77
	12	2467	13.76
	13	2472	13.8
802.11n HT20	1	2412	13.85
	6	2437	13.76
	11	2462	13.83
	12	2467	13.85
	13	2472	13.84
802.11n HT40	3	2422	13.78
	6	2437	13.83
	9	2452	13.84
	10	2457	13.79
	11	2462	13.85
802.11ax HE20	1	2412	13.75
	6	2437	13.81
	11	2462	13.76
	12	2467	13.77
	13	2472	13.79
802.11ax HE40	3	2422	13.78
	6	2437	13.8
	9	2452	13.76
	10	2457	13.77
	11	2462	13.83
802.11be HE20	1	2412	13.78
	6	2437	13.78
	11	2462	13.84
	12	2467	13.84
	13	2472	13.84
802.11be HE40	3	2422	13.76
	6	2437	13.75
	9	2452	13.79
	10	2457	13.72
	11	2462	13.71

Conducted Power (Laptop)			
WLAN2.4GHz Ant 1			
Mode	Channel	Frequency	SISO Ant 1 Avg. Power
802.11b	1	2412	13.91
	6	2437	13.99
	11	2462	13.95
	12	2467	13.93
	13	2472	13.88
802.11g	1	2412	13.83
	6	2437	13.83
	11	2462	13.81
	12	2467	13.79
	13	2472	13.75
802.11n HT20	1	2412	13.78
	6	2437	13.76
	11	2462	13.76
	12	2467	13.82
	13	2472	13.75
802.11n HT40	3	2422	13.77
	6	2437	13.76
	9	2452	13.79
	10	2457	13.75
	11	2462	13.8
802.11ax HE20	1	2412	13.78
	6	2437	13.79
	11	2462	13.78
	12	2467	13.84
	13	2472	13.85
802.11ax HE40	3	2422	13.81
	6	2437	13.79
	9	2452	13.78
	10	2457	13.78
	11	2462	13.76
802.11be HE20	1	2412	13.75
	6	2437	13.79
	11	2462	13.82
	12	2467	13.78
	13	2472	13.79
802.11be HE40	3	2422	13.76
	6	2437	13.78
	9	2452	13.84
	10	2457	13.75
	11	2462	13.72

Conducted Power (Laptop)					
WLAN2.4GHz Ant 0+1					
Mode	Channel	Frequency	MIMO Ant 0 Avg. Power	MIMO Ant 1 Avg. Power	MIMO Ant 0+1 Avg. Power
802.11n HT20	1	2412	13.76	13.78	16.78
	6	2437	13.8	13.85	16.84
	11	2462	13.85	13.78	16.83
	12	2467	13.75	13.81	16.79
	13	2472	13.78	13.83	16.82
802.11n HT40	3	2422	13.91	13.95	16.94
	6	2437	13.95	13.96	16.97
	9	2452	13.94	13.92	16.94
	10	2457	13.92	13.91	16.93
	11	2462	13.81	13.92	16.88
802.11ax HE20	1	2412	13.75	13.79	16.78
	6	2437	13.81	13.8	16.82
	11	2462	13.8	13.78	16.80
	12	2467	13.83	13.82	16.84
	13	2472	13.85	13.77	16.82
802.11ax HE40	3	2422	13.81	13.84	16.84
	6	2437	13.77	13.8	16.80
	9	2452	13.85	13.83	16.85
	10	2457	13.79	13.8	16.81
	11	2462	13.82	13.8	16.82
802.11be HE20	1	2412	13.78	13.84	16.82
	6	2437	13.84	13.75	16.81
	11	2462	13.75	13.79	16.78
	12	2467	13.82	13.83	16.84
	13	2472	13.8	13.77	16.80
802.11be HE40	3	2422	13.76	13.75	16.77
	6	2437	13.85	13.77	16.82
	9	2452	13.8	13.79	16.81
	10	2457	13.76	13.81	16.80
	11	2462	13.74	13.78	16.77

Conducted Power (Tablet)			
WLAN2.4GHz Ant 0			
Mode	Channel	Frequency	SISO Ant 0 Avg. Power
802.11b	1	2412	15.39
	6	2437	15.45
	11	2462	15.44
	12	2467	14.42
	13	2472	15.39
802.11g	1	2412	15.32
	6	2437	15.25
	11	2462	15.27
	12	2467	15.29
	13	2472	15.25
802.11n HT20	1	2412	15.3
	6	2437	15.32
	11	2462	15.3
	12	2467	15.25
	13	2472	15.32
802.11n HT40	3	2422	15.35
	6	2437	15.25
	9	2452	15.27
	10	2457	15.35
	11	2462	15.27
802.11ax HE20	1	2412	15.31
	6	2437	15.28
	11	2462	15.35
	12	2467	15.31
	13	2472	15.25
802.11ax HE40	3	2422	15.35
	6	2437	15.26
	9	2452	15.32
	10	2457	15.31
	11	2462	15.25
802.11be HE20	1	2412	15.35
	6	2437	15.34
	11	2462	15.29
	12	2467	15.28
	13	2472	15.34
802.11be HE40	3	2422	15.35
	6	2437	15.28
	9	2452	15.29
	10	2457	15.21
	11	2462	15.32

Conducted Power (Tablet)			
WLAN2.4GHz Ant 1			
Mode	Channel	Frequency	SISO Ant 1 Avg. Power
802.11b	1	2412	15.43
	6	2437	15.47
	11	2462	15.41
	12	2467	15.43
	13	2472	15.42
802.11g	1	2412	15.35
	6	2437	15.25
	11	2462	15.3
	12	2467	15.25
	13	2472	15.27
802.11n HT20	1	2412	15.26
	6	2437	15.34
	11	2462	15.27
	12	2467	15.27
	13	2472	15.34
802.11n HT40	3	2422	15.32
	6	2437	15.31
	9	2452	15.33
	10	2457	15.25
	11	2462	15.28
802.11ax HE20	1	2412	15.33
	6	2437	15.26
	11	2462	15.29
	12	2467	15.31
	13	2472	15.26
802.11ax HE40	3	2422	15.28
	6	2437	15.3
	9	2452	15.29
	10	2457	15.32
	11	2462	15.27
802.11be HE20	1	2412	15.25
	6	2437	15.25
	11	2462	15.35
	12	2467	15.32
	13	2472	15.35
802.11be HE40	3	2422	15.3
	6	2437	15.26
	9	2452	15.28
	10	2457	15.26
	11	2462	15.23

Conducted Power (Tablet)					
WLAN2.4GHz Ant 0+1					
Mode	Channel	Frequency	MIMO Ant 0 Avg. Power	MIMO Ant 1 Avg. Power	MIMO Ant 0+1 Avg. Power
802.11n HT20	1	2412	15.28	15.32	18.31
	6	2437	15.31	15.35	18.34
	11	2462	15.34	15.27	18.32
	12	2467	15.26	15.29	18.29
	13	2472	15.21	15.25	18.24
802.11n HT40	3	2422	15.42	15.45	18.45
	6	2437	15.48	15.43	18.47
	9	2452	15.43	15.43	18.44
	10	2457	15.39	15.42	18.42
	11	2462	15.29	15.33	18.32
802.11ax HE20	1	2412	15.3	15.27	18.30
	6	2437	15.31	15.35	18.34
	11	2462	15.3	15.35	18.34
	12	2467	15.32	15.31	18.33
	13	2472	15.26	15.29	18.29
802.11ax HE40	3	2422	15.3	15.29	18.31
	6	2437	15.33	15.31	18.33
	9	2452	15.33	15.28	18.32
	10	2457	15.28	15.28	18.29
	11	2462	15.33	15.35	18.35
802.11be HE20	1	2412	15.28	15.25	18.28
	6	2437	15.27	15.25	18.27
	11	2462	15.29	15.25	18.28
	12	2467	15.31	15.32	18.33
	13	2472	15.35	15.35	18.36
802.11be HE40	3	2422	15.35	15.32	18.35
	6	2437	15.3	15.33	18.33
	9	2452	15.34	15.33	18.35
	10	2457	15.28	15.23	18.27
	11	2462	15.31	15.25	18.29

Conducted Power (Laptop&Tablet)			
Bluetooth Ant 1			
Mode	Channel	Frequency	SISO Ant 1 Avg. Power
BR / EDR	0	2402	10.88
	39	2441	10.98
	78	2480	10.9
LE	0	2402	6.83
	19	2440	6.78
	39	2480	6.84

Conducted Power (Laptop&Tablet)			
WLAN 5.2GHz Ant 0			
Mode	Channel	Frequency	SISO Ant 0 Avg. Power
802.11a	36	5180	10.27
	40	5200	10.25
	44	5220	10.35
	48	5240	10.34
802.11n HT20	36	5180	10.3
	40	5200	10.29
	44	5220	10.29
	48	5240	10.27
802.11n HT40	38	5190	10.28
	46	5230	10.31
802.11ac VHT80	42	5210	10.42
802.11ax HE20	36	5180	10.28
	40	5200	10.27
	44	5220	10.32
	48	5240	10.25
802.11ax HE40	38	5190	10.35
	46	5230	10.28
802.11ax HE80	42	5210	10.34
802.11be HE20	36	5180	10.34
	40	5200	10.26
	44	5220	10.27
	48	5240	10.25
802.11be HE40	38	5190	10.3
	46	5230	10.26
802.11be HE80	42	5210	10.33

Conducted Power (Laptop&Tablet)			
WLAN 5.2GHz Ant 1			
Mode	Channel	Frequency	SISO Ant 1 Avg. Power
802.11a	36	5180	10.32
	40	5200	10.33
	44	5220	10.27
	48	5240	10.29
802.11n HT20	36	5180	10.25
	40	5200	10.29
	44	5220	10.31
	48	5240	10.25
802.11n HT40	38	5190	10.28
	46	5230	10.3
802.11ac VHT80	42	5210	10.44
802.11ax HE20	36	5180	10.32
	40	5200	10.26
	44	5220	10.31
	48	5240	10.33
802.11ax HE40	38	5190	10.31
	46	5230	10.35
802.11ax HE80	42	5210	10.32
802.11be HE20	36	5180	10.26
	40	5200	10.27
	44	5220	10.26
	48	5240	10.27
802.11be HE40	38	5190	10.3
	46	5230	10.31
802.11be HE80	42	5210	10.27

Conducted Power (Laptop&Tablet)					
WLAN 5.2GHz Ant 0+1					
Mode	Channel	Frequency	MIMO Ant 0 Avg. Power	MIMO Ant 1 Avg. Power	MIMO Ant 0+1 Avg. Power
802.11n HT20	36	5180	10.26	10.28	13.28
	40	5200	10.26	10.26	13.27
	44	5220	10.29	10.32	13.32
	48	5240	10.32	10.28	13.31
802.11n HT40	38	5190	10.26	10.25	13.27
	46	5230	10.3	10.31	13.32
802.11ac VHT80	42	5210	10.4	10.42	13.42
802.11ax HE20	36	5180	10.28	10.34	13.32
	40	5200	10.31	10.35	13.34
	44	5220	10.27	10.35	13.32
	48	5240	10.31	10.3	13.32
802.11ax HE40	38	5190	10.34	10.26	13.31
	46	5230	10.31	10.25	13.29
802.11ax HE80	42	5210	10.27	10.35	13.32
802.11be HE20	36	5180	10.29	10.33	13.32
	40	5200	10.34	10.31	13.34
	44	5220	10.29	10.29	13.3
	48	5240	10.25	10.25	13.26
802.11be HE40	38	5190	10.26	10.27	13.28
	46	5230	10.33	10.33	13.34
802.11be HE80	42	5210	10.28	10.25	13.28

Conducted Power (Laptop)			
WLAN 5.3GHz Ant 0			
Mode	Channel	Frequency	SISO Ant 0 Avg. Power
802.11a	52	5260	10.28
	56	5280	10.34
	60	5300	10.26
	64	5320	10.29
802.11n HT20	52	5260	10.31
	56	5280	10.34
	60	5300	10.28
	64	5320	10.27
802.11n HT40	54	5270	10.35
	62	5310	10.27
802.11ac VHT80	58	5290	10.25
802.11ac VHT160	50	5250	10.45
802.11ax HE20	52	5260	10.32
	56	5280	10.35
	60	5300	10.34
	64	5320	10.31
802.11ax HE40	54	5270	10.26
	62	5310	10.28
802.11ax HE80	58	5290	10.35
802.11ax HE160	50	5250	10.26
802.11be HE20	52	5260	10.33
	56	5280	10.27
	60	5300	10.35
	64	5320	10.29
802.11be HE40	54	5270	10.28
	62	5310	10.29
802.11be HE80	58	5290	10.27
802.11be HE160	50	5250	10.34

Conducted Power (Laptop&Tablet)			
WLAN 5.3GHz Ant 1			
Mode	Channel	Frequency	SISO Ant 1 Avg. Power
802.11a	52	5260	10.29
	56	5280	10.34
	60	5300	10.28
	64	5320	10.29
802.11n HT20	52	5260	10.25
	56	5280	10.33
	60	5300	10.33
	64	5320	10.29
802.11n HT40	54	5270	10.31
	62	5310	10.33
802.11ac VHT80	58	5290	10.31
802.11ac VHT160	50	5250	10.48
802.11ax HE20	52	5260	10.25
	56	5280	10.27
	60	5300	10.32
	64	5320	10.31
802.11ax HE40	54	5270	10.25
	62	5310	10.25
802.11ax HE80	58	5290	10.35
802.11ax HE160	50	5250	10.26
802.11be HE20	52	5260	10.34
	56	5280	10.34
	60	5300	10.31
	64	5320	10.31
802.11be HE40	54	5270	10.33
	62	5310	10.35
802.11be HE80	58	5290	10.25
802.11be HE160	50	5250	10.3

Conducted Power (Laptop&Tablet)					
WLAN 5.3GHz Ant 0+1					
Mode	Channel	Frequency	MIMO Ant 0 Avg. Power	MIMO Ant 1 Avg. Power	MIMO Ant 0+1 Avg. Power
802.11n HT20	52	5260	10.29	10.31	13.31
	56	5280	10.26	10.32	13.3
	60	5300	10.33	10.29	13.32
	64	5320	10.33	10.32	13.34
802.11n HT40	54	5270	10.26	10.27	13.28
	62	5310	10.31	10.25	13.29
802.11ac VHT80	58	5290	10.27	10.33	13.31
802.11ac VHT160	50	5250	10.42	10.39	13.42
802.11ax HE20	52	5260	10.33	10.3	13.33
	56	5280	10.26	10.35	13.32
	60	5300	10.31	10.34	13.34
	64	5320	10.3	10.35	13.34
802.11ax HE40	54	5270	10.27	10.34	13.32
	62	5310	10.31	10.29	13.31
802.11ax HE80	58	5290	10.27	10.33	13.31
802.11ax HE160	50	5250	10.3	10.3	13.31
802.11be HE20	52	5260	10.3	10.32	13.32
	56	5280	10.32	10.3	13.32
	60	5300	10.26	10.28	13.28
	64	5320	10.3	10.25	13.29
802.11be HE40	54	5270	10.26	10.27	13.28
	62	5310	10.31	10.32	13.33
802.11be HE80	58	5290	10.3	10.32	13.32
802.11be HE160	50	5250	10.27	10.35	13.32

Conducted Power (Laptop&Tablet)			
WLAN 5.6GHz Ant 0			
Mode	Channel	Frequency	SISO Ant 0 Avg. Power
802.11a	100	5500	10.78
	116	5580	10.83
	120	5600	10.75
	124	5620	10.78
	132	5660	10.79
	140	5700	10.83
	144	5720	10.76
802.11n HT20	100	5500	10.75
	116	5580	10.76
	120	5600	10.76
	124	5620	10.75
	132	5660	10.75
	140	5700	10.85
	144	5720	10.85
802.11n HT40	102	5510	10.85
	110	5550	10.75
	118	5590	10.8
	126	5630	10.75
	134	5670	10.84
802.11ac VHT80	142	5710	10.75
	106	5530	10.97
	122	5610	10.89
802.11ac VHT160	138	5690	10.92
	114	5570	10.95
802.11ax HE20	100	5500	10.84
	116	5580	10.84
	120	5600	10.82
	124	5620	10.75
	132	5660	10.8
	140	5700	10.8
	144	5720	10.83
802.11ax HE40	102	5510	10.75
	110	5550	10.77
	118	5590	10.84
	126	5630	10.79
	134	5670	10.83
802.11ax HE80	142	5710	10.76
	106	5530	10.79
	122	5610	10.82
802.11ax HE160	138	5690	10.85
	114	5570	10.77
802.11be HE20	100	5500	10.78
	116	5580	10.77
	120	5600	10.85
	124	5620	10.81
	132	5660	10.85
	140	5700	10.83
	144	5720	10.76
802.11be HE40	102	5510	10.79
	110	5550	10.8
	118	5590	10.8
	126	5630	10.77
	134	5670	10.81
802.11be HE80	142	5710	10.77
	106	5530	10.83
	122	5610	10.84
802.11be HE160	138	5690	10.84
	114	5570	10.76

Conducted Power (Laptop&Tablet)			
WLAN 5.6GHz Ant 1			
Mode	Channel	Frequency	SISO Ant 1 Avg. Power
802.11a	100	5500	10.78
	116	5580	10.79
	120	5600	10.78
	124	5620	10.76
	132	5660	10.84
	140	5700	10.81
	144	5720	10.79
802.11n HT20	100	5500	10.83
	116	5580	10.76
	120	5600	10.75
	124	5620	10.79
	132	5660	10.85
	140	5700	10.77
	144	5720	10.76
802.11n HT40	102	5510	10.79
	110	5550	10.8
	118	5590	10.78
	126	5630	10.81
	134	5670	10.84
	142	5710	10.78
802.11ac VHT80	106	5530	10.98
	122	5610	10.91
	138	5690	10.94
802.11ac VHT160	114	5570	10.95
802.11ax HE20	100	5500	10.75
	116	5580	10.84
	120	5600	10.77
	124	5620	10.81
	132	5660	10.85
	140	5700	10.77
	144	5720	10.77
802.11ax HE40	102	5510	10.85
	110	5550	10.84
	118	5590	10.82
	126	5630	10.85
	134	5670	10.85
	142	5710	10.77
802.11ax HE80	106	5530	10.84
	122	5610	10.77
	138	5690	10.83
802.11ax HE160	114	5570	10.83
802.11be HE20	100	5500	10.81
	116	5580	10.79
	120	5600	10.85
	124	5620	10.79
	132	5660	10.77
	140	5700	10.85
	144	5720	10.81
802.11be HE40	102	5510	10.84
	110	5550	10.77
	118	5590	10.82
	126	5630	10.81
	134	5670	10.82
	142	5710	10.83
802.11be HE80	106	5530	10.82
	122	5610	10.84
	138	5690	10.83
802.11be HE160	114	5570	10.78

Conducted Power (Laptop&Tablet)			
WLAN 5.8GHz Ant 0			
Mode	Channel	Frequency	SISO Ant 0 Avg. Power
802.11a	149	5745	11.28
	153	5765	11.35
	157	5785	11.34
	161	5805	11.29
	165	5825	11.27
802.11n HT20	149	5745	11.3
	153	5765	11.28
	157	5785	11.35
	161	5805	11.26
	165	5825	11.31
802.11n HT40	151	5755	11.32
	159	5795	11.35
802.11ac VHT80	155	5775	11.49
802.11ax HE20	149	5745	11.35
	153	5765	11.34
	157	5785	11.35
	161	5805	11.35
	165	5825	11.31
802.11ax HE40	151	5755	11.27
	159	5795	11.34
802.11ax HE80	155	5775	11.31
802.11be HE20	149	5745	11.3
	153	5765	11.28
	157	5785	11.29
	161	5805	11.29
	165	5825	11.29
802.11be HE40	151	5755	11.28
	159	5795	11.35
802.11be HE80	155	5775	11.34

Conducted Power (Laptop&Tablet)			
WLAN 5.8GHz Ant 1			
Mode	Channel	Frequency	SISO Ant 1 Avg. Power
802.11a	149	5745	11.27
	153	5765	11.27
	157	5785	11.32
	161	5805	11.26
	165	5825	11.33
802.11n HT20	149	5745	11.34
	153	5765	11.32
	157	5785	11.27
	161	5805	11.35
	165	5825	11.3
802.11n HT40	151	5755	11.28
	159	5795	11.25
802.11ac VHT80	155	5775	11.49
802.11ax HE20	149	5745	11.31
	153	5765	11.28
	157	5785	11.3
	161	5805	11.35
	165	5825	11.32
802.11ax HE40	151	5755	11.3
	159	5795	11.32
802.11ax HE80	155	5775	11.33
802.11be HE20	149	5745	11.35
	153	5765	11.32
	157	5785	11.3
	161	5805	11.33
	165	5825	11.29
802.11be HE40	151	5755	11.28
	159	5795	11.27
802.11be HE80	155	5775	11.28

Conducted Power (Laptop&Tablet)					
WLAN 5.8GHz Ant 0+1					
Mode	Channel	Frequency	MIMO Ant 0 Avg. Power	MIMO Ant 1 Avg. Power	MIMO Ant 0+1 Avg. Power
802.11n HT20	149	5745	11.25	11.3	14.29
	153	5765	11.27	11.29	14.29
	157	5785	11.27	11.29	14.29
	161	5805	11.25	11.3	14.29
	165	5825	11.29	11.28	14.3
802.11n HT40	151	5755	11.31	11.25	14.29
	159	5795	11.33	11.29	14.32
802.11ac VHT80	155	5775	11.47	11.49	14.49
802.11ax HE20	149	5745	11.3	11.31	14.32
	153	5765	11.28	11.28	14.29
	157	5785	11.31	11.34	14.34
	161	5805	11.34	11.35	14.36
	165	5825	11.33	11.3	14.33
802.11ax HE40	151	5755	11.27	11.35	14.32
	159	5795	11.35	11.28	14.33
802.11ax HE80	155	5775	11.29	11.29	14.3
802.11be HE20	149	5745	11.34	11.29	14.33
	153	5765	11.35	11.28	14.33
	157	5785	11.35	11.33	14.35
	161	5805	11.31	11.3	14.32
	165	5825	11.26	11.3	14.29
802.11be HE40	151	5755	11.33	11.3	14.33
	159	5795	11.32	11.31	14.33
802.11be HE80	155	5775	11.32	11.33	14.34

Conducted Power (Laptop&Tablet)			
WLAN 5.9GHz Ant 0			
Mode	Channel	Frequency	SISO Ant 0 Avg. Power
802.11a	169	5845	11.84
	173	5865	11.75
	177	5885	11.76
802.11n HT20	169	5845	11.78
	173	5865	11.8
	177	5885	11.85
802.11n HT40	167	5835	11.81
	175	5875	11.79
802.11ac VHT80	171	5855	11.84
802.11ac VHT160	163	5815	11.95
802.11ax HE20	169	5845	11.83
	173	5865	11.78
	177	5885	11.82
802.11ax HE40	167	5835	11.79
	175	5875	11.75
802.11ax HE80	171	5855	11.78
802.11ax HE160	163	5815	11.83
802.11be HE20	169	5845	11.78
	173	5865	11.78
	177	5885	11.81
802.11be HE40	167	5835	11.85
	175	5875	11.85
802.11be HE80	171	5855	11.84
802.11be HE160	163	5815	11.8

Conducted Power (Laptop&Tablet)			
WLAN 5.9GHz Ant 1			
Mode	Channel	Frequency	SISO Ant 1 Avg. Power
802.11a	169	5845	11.8
	173	5865	11.83
	177	5885	11.77
802.11n HT20	169	5845	11.82
	173	5865	11.85
	177	5885	11.85
802.11n HT40	167	5835	11.85
	175	5875	11.82
802.11ac VHT80	171	5855	11.79
802.11ac VHT160	163	5815	11.88
802.11ax HE20	169	5845	11.78
	173	5865	11.77
	177	5885	11.77
802.11ax HE40	167	5835	11.81
	175	5875	11.8
802.11ax HE80	171	5855	11.79
802.11ax HE160	163	5815	11.8
802.11be HE20	169	5845	11.78
	173	5865	11.8
	177	5885	11.84
802.11be HE40	167	5835	11.77
	175	5875	11.75
802.11be HE80	171	5855	11.84
802.11be HE160	163	5815	11.78

Conducted Power (Laptop&Tablet)					
WLAN 5.9GHz Ant 0+1					
Mode	Channel	Frequency	MIMO Ant 0 Avg. Power	MIMO Ant 1 Avg. Power	MIMO Ant 0+1 Avg. Power
802.11n HT20	169	5845	11.79	11.85	14.83
	173	5865	11.81	11.82	14.83
	177	5885	11.78	11.76	14.78
802.11n HT40	167	5835	11.83	11.79	14.82
	175	5875	11.84	11.82	14.84
802.11ac VHT80	171	5855	11.8	11.75	14.79
802.11ac VHT160	163	5815	11.96	11.93	14.96
802.11ax HE20	169	5845	11.85	11.81	14.84
	173	5865	11.82	11.75	14.8
	177	5885	11.8	11.83	14.83
802.11ax HE40	167	5835	11.8	11.83	14.83
	175	5875	11.84	11.76	14.81
802.11ax HE80	171	5855	11.82	11.75	14.8
802.11ax HE160	163	5815	11.85	11.77	14.82
802.11be HE20	169	5845	11.76	11.77	14.78
	173	5865	11.82	11.78	14.81
	177	5885	11.75	11.8	14.79
802.11be HE40	167	5835	11.81	11.84	14.84
	175	5875	11.77	11.76	14.78
802.11be HE80	171	5855	11.78	11.84	14.82
802.11be HE160	163	5815	11.76	11.79	14.79

Conducted Power (Laptop&Tablet)			
UNII-5 Ant 0			
Mode	Channel	Frequency	SISO Ant 0 Avg. Power
802.11ax HE20	1	5955	11.8
	5	5975	11.78
	9	5995	11.75
	13	6015	11.81
	17	6035	11.85
	21	6055	11.81
	25	6075	11.8
	29	6095	11.84
	33	6115	11.85
	37	6135	11.8
	41	6155	11.85
	45	6175	11.82
	49	6195	11.82
	53	6215	11.77
	57	6235	11.78
	61	6255	11.81
	65	6275	11.85
	69	6295	11.82
73	6315	11.75	
77	6335	11.77	
81	6355	11.79	
85	6375	11.75	
89	6395	11.81	
93	6415	11.78	
802.11be HE20	1	5955	11.75
	5	5975	11.77
	9	5995	11.83
	13	6015	11.81
	17	6035	11.8
	21	6055	11.77
	25	6075	11.76
	29	6095	11.8
	33	6115	11.81
	37	6135	11.83
	41	6155	11.76
	45	6175	11.8
	49	6195	11.78
	53	6215	11.77
	57	6235	11.8
	61	6255	11.8
	65	6275	11.83
	69	6295	11.85
73	6315	11.75	
77	6335	11.8	
81	6355	11.83	
85	6375	11.82	
89	6395	11.77	
93	6415	11.79	

Conducted Power (Laptop&Tablet)			
UNII-5 Ant 0			
Mode	Channel	Frequency	SISO Ant 0 Avg. Power
802.11ax HE40	3	5965	11.85
	11	6005	11.85
	19	6045	11.79
	27	6085	11.8
	35	6125	11.75
	43	6165	11.77
	51	6205	11.77
	59	6245	11.8
	67	6285	11.84
	75	6325	11.76
	83	6365	11.83
802.11ax HE80	91	6405	11.83
	7	5985	11.77
	23	6065	11.76
	39	6145	11.77
	55	6225	11.75
802.11ax HE160	71	6305	11.78
	87	6385	11.82
	15	6025	11.82
802.11be HE40	47	6185	11.75
	79	6345	11.74
	3	5965	11.82
	11	6005	11.75
	19	6045	11.84
	27	6085	11.79
	35	6125	11.83
	43	6165	11.84
	51	6205	11.77
	59	6245	11.85
	67	6285	11.8
802.11be HE80	75	6325	11.76
	83	6365	11.78
	91	6405	11.82
	7	5985	11.75
	23	6065	11.76
802.11be HE160	39	6145	11.78
	55	6225	11.83
	71	6305	11.83
802.11be HE320	87	6385	11.78
	15	6025	11.81
	47	6185	11.76
	79	6345	11.82
	31	6105	11.93
	63	6265	11.98
	95	6425	11.97

Conducted Power (Laptop&Tablet)			
UNII-5 Ant 1			
Mode	Channel	Frequency	SISO Ant 1 Avg. Power
802.11ax HE20	1	5955	11.78
	5	5975	11.78
	9	5995	11.79
	13	6015	11.83
	17	6035	11.84
	21	6055	11.79
	25	6075	11.82
	29	6095	11.77
	33	6115	11.78
	37	6135	11.83
	41	6155	11.84
	45	6175	11.79
	49	6195	11.82
	53	6215	11.83
	57	6235	11.8
	61	6255	11.75
	65	6275	11.77
	69	6295	11.75
73	6315	11.79	
77	6335	11.78	
81	6355	11.75	
85	6375	11.85	
89	6395	11.79	
93	6415	11.78	
802.11be HE20	1	5955	11.8
	5	5975	11.79
	9	5995	11.82
	13	6015	11.79
	17	6035	11.76
	21	6055	11.81
	25	6075	11.8
	29	6095	11.83
	33	6115	11.85
	37	6135	11.83
	41	6155	11.78
	45	6175	11.75
	49	6195	11.82
	53	6215	11.84
	57	6235	11.84
	61	6255	11.85
	65	6275	11.77
	69	6295	11.78
73	6315	11.8	
77	6335	11.82	
81	6355	11.79	
85	6375	11.82	
89	6395	11.83	
93	6415	11.8	

Conducted Power (Laptop&Tablet)			
UNII-5 Ant 1			
Mode	Channel	Frequency	SISO Ant 1 Avg. Power
802.11ax HE40	3	5965	11.79
	11	6005	11.76
	19	6045	11.82
	27	6085	11.75
	35	6125	11.76
	43	6165	11.78
	51	6205	11.85
	59	6245	11.82
	67	6285	11.79
	75	6325	11.81
	83	6365	11.81
802.11ax HE80	91	6405	11.79
	7	5985	11.78
	23	6065	11.79
	39	6145	11.77
	55	6225	11.78
	71	6305	11.83
802.11ax HE160	87	6385	11.77
	15	6025	11.85
	47	6185	11.74
802.11be HE40	79	6345	11.41
	3	5965	11.84
	11	6005	11.83
	19	6045	11.75
	27	6085	11.84
	35	6125	11.82
	43	6165	11.78
	51	6205	11.81
	59	6245	11.82
	67	6285	11.81
	75	6325	11.8
802.11be HE80	83	6365	11.79
	91	6405	11.76
	7	5985	11.77
	23	6065	11.77
	39	6145	11.79
	55	6225	11.82
802.11be HE160	71	6305	11.81
	87	6385	11.82
	15	6025	11.78
802.11be HE320	47	6185	11.78
	79	6345	11.77
	31	6105	11.88
	63	6265	11.96
	95	6425	11.87

Conducted Power (Laptop&Tablet)					
UNII-5 Ant 0+1					
Mode	Channel	Frequency	MIMO Ant 0 Avg. Power	MIMO Ant 1 Avg. Power	MIMO Ant 0+1 Avg. Power
802.11ax HE20	1	5955	11.76	11.84	14.81
	5	5975	11.78	11.79	14.80
	9	5995	11.8	11.81	14.82
	13	6015	11.84	11.78	14.82
	17	6035	11.75	11.77	14.77
	21	6055	11.84	11.79	14.83
	25	6075	11.8	11.82	14.82
	29	6095	11.83	11.81	14.83
	33	6115	11.81	11.8	14.82
	37	6135	11.85	11.84	14.86
	41	6155	11.82	11.85	14.85
	45	6175	11.79	11.76	14.79
	49	6195	11.79	11.81	14.81
	53	6215	11.76	11.85	14.82
	57	6235	11.79	11.81	14.81
	61	6255	11.79	11.76	14.79
	65	6275	11.79	11.75	14.78
	69	6295	11.77	11.81	14.80
	73	6315	11.84	11.78	14.82
	77	6335	11.79	11.84	14.83
81	6355	11.78	11.83	14.82	
85	6375	11.83	11.81	14.83	
89	6395	11.84	11.78	14.82	
93	6415	11.79	11.79	14.80	
802.11be HE20	1	5955	11.79	11.77	14.79
	5	5975	11.84	11.84	14.85
	9	5995	11.78	11.75	14.78
	13	6015	11.82	11.8	14.82
	17	6035	11.81	11.82	14.83
	21	6055	11.81	11.76	14.80
	25	6075	11.83	11.82	14.84
	29	6095	11.81	11.83	14.83
	33	6115	11.8	11.82	14.82
	37	6135	11.81	11.8	14.82
	41	6155	11.78	11.79	14.80
	45	6175	11.85	11.84	14.86
	49	6195	11.79	11.75	14.78
	53	6215	11.76	11.76	14.77
	57	6235	11.85	11.82	14.85
	61	6255	11.81	11.84	14.84
	65	6275	11.77	11.82	14.81
	69	6295	11.8	11.75	14.79
	73	6315	11.81	11.79	14.81
	77	6335	11.75	11.84	14.81
81	6355	11.84	11.77	14.82	
85	6375	11.82	11.81	14.83	
89	6395	11.75	11.82	14.80	
93	6415	11.77	11.79	14.79	

Conducted Power (Laptop&Tablet)					
UNII-5 Ant 0+1					
Mode	Channel	Frequency	MIMO Ant 0 Avg. Power	MIMO Ant 1 Avg. Power	MIMO Ant 0+1 Avg. Power
802.11ax HE40	3	5965	11.8	11.76	14.79
	11	6005	11.81	11.85	14.84
	19	6045	11.78	11.81	14.81
	27	6085	11.77	11.84	14.82
	35	6125	11.82	11.79	14.82
	43	6165	11.81	11.75	14.79
	51	6205	11.85	11.79	14.83
	59	6245	11.79	11.85	14.83
	67	6285	11.79	11.81	14.81
	75	6325	11.75	11.85	14.81
	83	6365	11.78	11.81	14.81
802.11ax HE80	91	6405	11.76	11.75	14.77
	7	5985	11.78	11.8	14.8
	23	6065	11.82	11.84	14.84
	39	6145	11.8	11.75	14.79
	55	6225	11.82	11.82	14.83
	71	6305	11.79	11.85	14.83
802.11ax HE160	87	6385	11.85	11.81	14.84
	15	6025	11.79	11.77	14.79
	47	6185	11.85	11.81	14.84
802.11be HE40	79	6345	11.83	11.83	14.84
	3	5965	11.78	11.75	14.78
	11	6005	11.84	11.83	14.85
	19	6045	11.75	11.77	14.77
	27	6085	11.8	11.77	14.8
	35	6125	11.77	11.84	14.82
	43	6165	11.8	11.83	14.83
	51	6205	11.85	11.8	14.84
	59	6245	11.82	11.84	14.84
	67	6285	11.75	11.77	14.77
	75	6325	11.83	11.85	14.85
802.11be HE80	83	6365	11.77	11.78	14.79
	91	6405	11.84	11.82	14.84
	7	5985	11.84	11.81	14.84
	23	6065	11.84	11.78	14.82
	39	6145	11.81	11.85	14.84
	55	6225	11.83	11.85	14.85
802.11be HE160	71	6305	11.84	11.81	14.84
	87	6385	11.84	11.85	14.86
	15	6025	11.79	11.78	14.8
802.11be HE320	47	6185	11.79	11.84	14.83
	79	6345	11.82	11.75	14.8
	31	6105	11.97	11.91	14.95
802.11be HE320	63	6265	11.95	11.96	14.97
	95	6425	11.92	11.85	14.9

Conducted Power (Laptop&Tablet)			
UNII-6 Ant 0			
Mode	Channel	Frequency	SISO Ant 0 Avg. Power
802.11ax HE20	97	6435	11.78
	101	6455	11.8
	105	6475	11.77
	109	6495	11.79
	113	6515	11.76
802.11ax HE40	99	6445	11.77
	107	6485	11.83
	115	6525	11.79
802.11ax HE80	103	6465	11.77
	119	6545	11.77
802.11ax HE160	111	6505	11.92
802.11be HE20	97	6435	11.84
	101	6455	11.82
	105	6475	11.8
	109	6495	11.8
	113	6515	11.79
802.11be HE40	99	6445	11.75
	107	6485	11.81
	115	6525	11.85
802.11be HE80	103	6465	11.78
	119	6545	11.81
802.11be HE160	111	6505	11.75

Conducted Power (Laptop&Tablet)			
UNII-6 Ant 1			
Mode	Channel	Frequency	SISO Ant 1 Avg. Power
802.11ax HE20	97	6435	11.82
	101	6455	11.81
	105	6475	11.82
	109	6495	11.76
	113	6515	11.75
802.11ax HE40	99	6445	11.76
	107	6485	11.77
	115	6525	11.79
802.11ax HE80	103	6465	11.76
	119	6545	11.83
802.11ax HE160	111	6505	11.92
802.11be HE20	97	6435	11.85
	101	6455	11.77
	105	6475	11.84
	109	6495	11.84
	113	6515	11.84
802.11be HE40	99	6445	11.85
	107	6485	11.76
	115	6525	11.8
802.11be HE80	103	6465	11.79
	119	6545	11.76
802.11be HE160	111	6505	11.82

Conducted Power (Laptop&Tablet)					
UNII-6 Ant 0+1					
Mode	Channel	Frequency	MIMO Ant 0 Avg. Power	MIMO Ant 1 Avg. Power	MIMO Ant 0+1 Avg. Power
802.11ax HE20	97	6435	11.79	11.8	14.81
	101	6455	11.78	11.78	14.79
	105	6475	11.81	11.83	14.83
	109	6495	11.76	11.83	14.81
	113	6515	11.79	11.85	14.83
802.11ax HE40	99	6445	11.76	11.78	14.78
	107	6485	11.77	11.84	14.82
	115	6525	11.75	11.83	14.8
802.11ax HE80	103	6465	11.77	11.75	14.77
	119	6545	11.82	11.76	14.8
802.11ax HE160	111	6505	11.87	11.97	14.93
802.11be HE20	97	6435	11.75	11.77	14.77
	101	6455	11.78	11.84	14.82
	105	6475	11.77	11.82	14.81
	109	6495	11.8	11.85	14.84
	113	6515	11.76	11.77	14.78
802.11be HE40	99	6445	11.76	11.84	14.81
	107	6485	11.76	11.81	14.8
	115	6525	11.82	11.77	14.81
802.11be HE80	103	6465	11.82	11.76	14.8
	119	6545	11.77	11.83	14.81
802.11be HE160	111	6505	11.78	11.81	14.81

Conducted Power (Laptop&Tablet)			
UNII-7 Ant 0			
Mode	Channel	Frequency	SISO Ant 0 Avg. Power
802.11ax HE20	117	6535	11.78
	121	6555	11.79
	125	6575	11.82
	129	6595	11.77
	133	6615	11.79
	137	6635	11.75
	141	6655	11.76
	145	6675	11.75
	149	6695	11.79
	153	6715	11.75
	157	6735	11.76
	161	6755	11.85
	165	6775	11.76
	169	6795	11.83
	173	6815	11.83
177	6835	11.76	
181	6855	11.83	
185	6875	11.84	
802.11ax HE40	123	6565	11.78
	131	6605	11.8
	139	6645	11.8
	147	6685	11.79
	155	6725	11.82
	163	6765	11.76
	171	6805	11.81
	179	6845	11.76
187	6885	11.78	
802.11ax HE80	135	6625	11.84
	151	6705	11.82
	167	6785	11.78
802.11ax HE160	183	6865	11.77
	143	6665	11.82
802.11be HE20	175	6825	11.77
	117	6535	11.81
	121	6555	11.81
	125	6575	11.79
	129	6595	11.8
	133	6615	11.82
	137	6635	11.75
	141	6655	11.79
	145	6675	11.81
	149	6695	11.83
	153	6715	11.77
	157	6735	11.79
	161	6755	11.79
	165	6775	11.81
	169	6795	11.82
173	6815	11.85	
177	6835	11.79	
181	6855	11.84	
185	6875	11.82	
802.11be HE40	123	6565	11.8
	131	6605	11.76
	139	6645	11.76
	147	6685	11.75
	155	6725	11.78
	163	6765	11.8
	171	6805	11.82
	179	6845	11.83
187	6885	11.77	
802.11be HE80	135	6625	11.84
	151	6705	11.76
	167	6785	11.84
802.11be HE160	183	6865	11.82
	143	6665	11.8
802.11be HE320	175	6825	11.83
	127	6585	11.94
	159	6745	11.95

Conducted Power (Laptop&Tablet)			
UNII-7 Ant 1			
Mode	Channel	Frequency	SISO Ant 1 Avg. Power
802.11ax HE20	117	6535	11.82
	121	6555	11.77
	125	6575	11.82
	129	6595	11.82
	133	6615	11.79
	137	6635	11.75
	141	6655	11.76
	145	6675	11.79
	149	6695	11.81
	153	6715	11.76
	157	6735	11.75
	161	6755	11.84
	165	6775	11.82
	169	6795	11.79
	173	6815	11.81
177	6835	11.79	
181	6855	11.79	
185	6875	11.79	
802.11ax HE40	123	6565	11.78
	131	6605	11.78
	139	6645	11.85
	147	6685	11.75
	155	6725	11.84
	163	6765	11.79
	171	6805	11.8
179	6845	11.82	
187	6885	11.83	
802.11ax HE80	135	6625	11.76
	151	6705	11.81
	167	6785	11.77
802.11ax HE160	183	6865	11.85
	143	6665	11.8
	175	6825	11.84
802.11be HE20	117	6535	11.79
	121	6555	11.76
	125	6575	11.84
	129	6595	11.79
	133	6615	11.76
	137	6635	11.76
	141	6655	11.76
	145	6675	11.84
	149	6695	11.78
	153	6715	11.82
	157	6735	11.84
	161	6755	11.82
	165	6775	11.82
	169	6795	11.76
	173	6815	11.78
177	6835	11.78	
181	6855	11.8	
185	6875	11.76	
802.11be HE40	123	6565	11.75
	131	6605	11.81
	139	6645	11.79
	147	6685	11.77
	155	6725	11.77
	163	6765	11.81
	171	6805	11.82
179	6845	11.77	
187	6885	11.82	
802.11be HE80	135	6625	11.82
	151	6705	11.77
	167	6785	11.85
802.11be HE160	183	6865	11.75
	143	6665	11.79
	175	6825	11.82
802.11be HE320	127	6585	11.87
	159	6745	11.91

Conducted Power (Laptop&Tablet)					
UNII-7 Ant 0+1					
Mode	Channel	Frequency	MIMO Ant 0 Avg. Power	MIMO Ant 1 Avg. Power	MIMO Ant 0+1 Avg. Power
802.11ax HE20	117	6535	11.85	11.79	14.83
	121	6555	11.8	11.81	14.82
	125	6575	11.82	11.84	14.84
	129	6595	11.84	11.76	14.81
	133	6615	11.83	11.79	14.82
	137	6635	11.77	11.85	14.82
	141	6655	11.78	11.76	14.78
	145	6675	11.78	11.84	14.82
	149	6695	11.84	11.81	14.84
	153	6715	11.79	11.78	14.8
	157	6735	11.76	11.8	14.79
	161	6755	11.85	11.85	14.86
	165	6775	11.85	11.75	14.81
	169	6795	11.75	11.82	14.8
	173	6815	11.82	11.83	14.84
	177	6835	11.81	11.8	14.82
181	6855	11.8	11.77	14.8	
185	6875	11.82	11.78	14.81	
802.11ax HE40	123	6565	11.85	11.77	14.82
	131	6605	11.8	11.75	14.79
	139	6645	11.83	11.75	14.8
	147	6685	11.78	11.8	14.8
	155	6725	11.77	11.81	14.8
	163	6765	11.8	11.76	14.79
	171	6805	11.84	11.79	14.83
	179	6845	11.83	11.8	14.83
187	6885	11.75	11.84	14.81	
802.11ax HE80	135	6625	11.76	11.77	14.78
	151	6705	11.82	11.82	14.83
	167	6785	11.76	11.85	14.82
802.11ax HE160	183	6865	11.77	11.84	14.82
	143	6665	11.77	11.85	14.82
	175	6825	11.76	11.75	14.77
802.11be HE20	117	6535	11.8	11.83	14.83
	121	6555	11.84	11.75	14.81
	125	6575	11.75	11.76	14.77
	129	6595	11.77	11.79	14.79
	133	6615	11.82	11.77	14.81
	137	6635	11.75	11.77	14.77
	141	6655	11.81	11.84	14.84
	145	6675	11.84	11.83	14.85
	149	6695	11.76	11.81	14.8
	153	6715	11.75	11.77	14.77
	157	6735	11.79	11.8	14.81
	161	6755	11.77	11.81	14.8
	165	6775	11.77	11.76	14.78
	169	6795	11.8	11.82	14.82
	173	6815	11.78	11.75	14.78
	177	6835	11.79	11.75	14.78
181	6855	11.79	11.76	14.79	
185	6875	11.82	11.76	14.8	
802.11be HE40	123	6565	11.8	11.79	14.81
	131	6605	11.76	11.83	14.81
	139	6645	11.85	11.8	14.84
	147	6685	11.75	11.75	14.76
	155	6725	11.82	11.83	14.84
	163	6765	11.8	11.8	14.81
	171	6805	11.84	11.79	14.83
	179	6845	11.83	11.84	14.85
187	6885	11.75	11.81	14.79	
802.11be HE80	135	6625	11.84	11.79	14.83
	151	6705	11.85	11.82	14.85
	167	6785	11.8	11.8	14.81
802.11be HE160	183	6865	11.84	11.81	14.84
	143	6665	11.76	11.75	14.77
	175	6825	11.83	11.84	14.85
802.11be HE320	127	6585	11.96	11.84	14.91
	159	6745	11.92	11.91	14.93

Conducted Power (Laptop&Tablet)			
UNII-8 Ant 0			
Mode	Channel	Frequency	SISO Ant 0 Avg. Power
802.11ax HE20	189	6895	11.81
	193	6915	11.8
	197	6935	11.77
	201	6955	11.76
	205	6975	11.77
	209	6995	11.76
	213	7015	11.84
	217	7035	11.85
	221	7055	11.84
	225	7075	11.79
	229	7095	11.84
802.11ax HE40	233	7115	11.77
	195	6925	11.76
	203	6965	11.75
	211	7005	11.85
	219	7045	11.76
802.11ax HE80	227	7085	11.78
	199	6945	11.84
802.11ax HE160	215	7025	11.77
	207	6985	11.82
802.11be HE20	189	6895	11.82
	193	6915	11.8
	197	6935	11.77
	201	6955	11.78
	205	6975	11.84
	209	6995	11.83
	213	7015	11.75
	217	7035	11.76
	221	7055	11.84
	225	7075	11.81
	229	7095	11.85
802.11be HE40	233	7115	11.84
	195	6925	11.77
	203	6965	11.81
	211	7005	11.82
	219	7045	11.81
802.11be HE80	227	7085	11.81
	199	6945	11.79
802.11be HE160	215	7025	11.82
	207	6985	11.82
802.11be HE320	191	6905	11.96

Conducted Power (Laptop&Tablet)			
UNII-8 Ant 1			
Mode	Channel	Frequency	SISO Ant 1 Avg. Power
802.11ax HE20	189	6895	11.83
	193	6915	11.84
	197	6935	11.81
	201	6955	11.84
	205	6975	11.82
	209	6995	11.81
	213	7015	11.84
	217	7035	11.83
	221	7055	11.75
	225	7075	11.75
	229	7095	11.76
802.11ax HE40	233	7115	11.75
	195	6925	11.76
	203	6965	11.83
	211	7005	11.78
	219	7045	11.83
802.11ax HE80	227	7085	11.84
	199	6945	11.77
802.11ax HE160	215	7025	11.75
	207	6985	11.84
802.11be HE20	189	6895	11.76
	193	6915	11.83
	197	6935	11.8
	201	6955	11.84
	205	6975	11.8
	209	6995	11.76
	213	7015	11.79
	217	7035	11.8
	221	7055	11.82
	225	7075	11.76
	229	7095	11.84
802.11be HE40	233	7115	11.84
	195	6925	11.83
	203	6965	11.78
	211	7005	11.79
	219	7045	11.76
802.11be HE80	227	7085	11.84
	199	6945	11.77
802.11be HE160	215	7025	11.81
	207	6985	11.8
802.11be HE320	191	6905	11.95

Conducted Power (Laptop&Tablet)					
UNII-8 Ant 0+1					
Mode	Channel	Frequency	MIMO Ant 0 Avg. Power	MIMO Ant 1 Avg. Power	MIMO Ant 0+1 Avg. Power
802.11ax HE20	189	6895	11.8	11.84	14.83
	193	6915	11.82	11.78	14.81
	197	6935	11.79	11.82	14.82
	201	6955	11.75	11.83	14.8
	205	6975	11.8	11.8	14.81
	209	6995	11.84	11.8	14.83
	213	7015	11.84	11.81	14.84
	217	7035	11.77	11.81	14.8
	221	7055	11.82	11.83	14.84
	225	7075	11.75	11.78	14.78
	229	7095	11.81	11.82	14.83
	233	7115	11.77	11.78	14.79
802.11ax HE40	195	6925	11.85	11.78	14.83
	203	6965	11.79	11.76	14.79
	211	7005	11.84	11.75	14.81
	219	7045	11.76	11.77	14.78
	227	7085	11.82	11.85	14.85
802.11ax HE80	199	6945	11.83	11.85	14.85
	215	7025	11.83	11.77	14.81
802.11ax HE160	207	6985	11.82	11.76	14.8
802.11be HE20	189	6895	11.84	11.81	14.84
	193	6915	11.81	11.84	14.84
	197	6935	11.81	11.76	14.8
	201	6955	11.84	11.81	14.84
	205	6975	11.8	11.77	14.8
	209	6995	11.77	11.81	14.8
	213	7015	11.75	11.78	14.78
	217	7035	11.85	11.84	14.86
	221	7055	11.82	11.83	14.84
	225	7075	11.85	11.84	14.86
	229	7095	11.81	11.77	14.8
	233	7115	11.78	11.77	14.79
802.11be HE40	195	6925	11.79	11.8	14.81
	203	6965	11.85	11.75	14.81
	211	7005	11.85	11.8	14.84
	219	7045	11.82	11.75	14.8
	227	7085	11.83	11.8	14.83
802.11be HE80	199	6945	11.85	11.79	14.83
	215	7025	11.83	11.77	14.81
802.11be HE160	207	6985	11.76	11.75	14.77
802.11be HE320	191	6905	11.91	11.91	14.92

Conducted Power (LPI)			
UNII-5 Ant 0			
Mode	Channel	Frequency	SISO Ant 0 Avg. Power
802.11ax HE20	1	5955	5.6
	5	5975	5.55
	9	5995	5.51
	13	6015	5.67
	17	6035	5.54
	21	6055	5.54
	25	6075	5.61
	29	6095	5.69
	33	6115	5.66
	37	6135	5.63
	41	6155	5.66
	45	6175	5.71
	49	6195	5.68
	53	6215	5.65
	57	6235	5.52
	61	6255	5.49
	65	6275	5.62
	69	6295	5.57
	73	6315	5.68
	77	6335	5.52
802.11ax HE40	81	6355	5.53
	85	6375	5.53
	89	6395	5.58
	93	6415	5.45
	3	5965	8.56
	11	6005	8.46
	19	6045	8.51
	27	6085	8.48
	35	6125	8.48
	43	6165	8.61
802.11ax HE80	51	6205	8.47
	59	6245	8.59
	67	6285	8.56
	75	6325	8.46
	83	6365	8.54
	91	6405	8.5
802.11ax HE160	7	5985	11.54
	23	6065	11.74
	39	6145	11.52
	55	6225	11.54
	71	6305	11.65
802.11ax HE160	87	6385	11.75
	15	6025	11.82
	47	6185	11.75
	79	6345	11.74

Conducted Power (LPI)			
UNII-5 Ant 0			
Mode	Channel	Frequency	SISO Ant 0 Avg. Power
802.11be HE20	1	5955	5.6
	5	5975	5.5
	9	5995	5.44
	13	6015	5.6
	17	6035	5.58
	21	6055	5.4
	25	6075	5.45
	29	6095	5.49
	33	6115	5.36
	37	6135	5.55
	41	6155	5.59
	45	6175	5.71
	49	6195	5.58
	53	6215	5.42
	57	6235	5.54
	61	6255	5.54
	65	6275	5.5
	69	6295	5.55
	73	6315	5.58
	77	6335	5.54
81	6355	5.47	
85	6375	5.57	
89	6395	5.4	
93	6415	5.45	
802.11be HE40	3	5965	8.56
	11	6005	8.46
	19	6045	8.44
	27	6085	8.49
	35	6125	8.43
	43	6165	8.61
	51	6205	8.41
	59	6245	8.37
	67	6285	8.37
	75	6325	8.35
83	6365	8.43	
91	6405	8.5	
802.11be HE80	7	5985	11.54
	23	6065	11.51
	39	6145	11.52
	55	6225	11.41
	71	6305	11.59
	87	6385	11.75
802.11be HE160	15	6025	11.81
	47	6185	11.76
	79	6345	11.82
802.11be HE320	31	6105	11.93
	63	6265	11.98
	95	6425	11.97

Conducted Power (LPI)			
UNII-5 Ant 1			
Mode	Channel	Frequency	SISO Ant 1 Avg. Power
802.11ax HE20	1	5955	5.51
	5	5975	5.5
	9	5995	5.39
	13	6015	5.53
	17	6035	5.5
	21	6055	5.46
	25	6075	5.39
	29	6095	5.51
	33	6115	5.44
	37	6135	5.51
	41	6155	5.49
	45	6175	5.56
	49	6195	5.46
	53	6215	5.51
	57	6235	5.48
	61	6255	5.42
	65	6275	5.51
	69	6295	5.45
	73	6315	5.35
	77	6335	5.39
81	6355	5.37	
85	6375	5.48	
89	6395	5.54	
93	6415	5.38	
802.11ax HE40	3	5965	8.43
	11	6005	8.39
	19	6045	8.35
	27	6085	8.54
	35	6125	8.35
	43	6165	8.57
	51	6205	8.3
	59	6245	8.47
	67	6285	8.53
	75	6325	8.41
83	6365	8.37	
91	6405	8.32	
802.11ax HE80	7	5985	11.5
	23	6065	11.45
	39	6145	11.55
	55	6225	11.46
	71	6305	11.52
	87	6385	11.55
802.11ax HE160	15	6025	11.85
	47	6185	11.75
	79	6345	11.85

Conducted Power (LPI)			
UNII-5 Ant 1			
Mode	Channel	Frequency	SISO Ant 1 Avg. Power
802.11be HE20	1	5955	5.51
	5	5975	5.42
	9	5995	5.25
	13	6015	5.45
	17	6035	5.29
	21	6055	5.45
	25	6075	5.41
	29	6095	5.43
	33	6115	5.25
	37	6135	5.26
	41	6155	5.42
	45	6175	5.56
	49	6195	5.28
	53	6215	5.27
	57	6235	5.3
	61	6255	5.28
	65	6275	5.43
	69	6295	5.33
	73	6315	5.45
	77	6335	5.29
81	6355	5.36	
85	6375	5.44	
89	6395	5.25	
93	6415	5.38	
802.11be HE40	3	5965	8.43
	11	6005	8.28
	19	6045	8.31
	27	6085	8.4
	35	6125	8.29
	43	6165	8.57
	51	6205	8.32
	59	6245	8.36
	67	6285	8.4
	75	6325	8.39
83	6365	8.28	
91	6405	8.32	
802.11be HE80	7	5985	11.5
	23	6065	11.43
	39	6145	11.55
	55	6225	11.37
	71	6305	11.36
	87	6385	11.55
802.11be HE160	15	6025	11.78
	47	6185	11.78
	79	6345	11.77
802.11be HE320	31	6105	11.88
	63	6265	11.96
	95	6425	11.87

Conducted Power (LPI)					
UNII-5 Ant 0+1					
Mode	Channel	Frequency	MIMO Ant 0 Avg. Power	MIMO Ant 1 Avg. Power	MIMO Ant 0+1 Avg. Power
802.11ax HE20	1	5955	2.46	2.55	5.52
	5	5975	2.44	2.35	5.41
	9	5995	2.38	2.47	5.44
	13	6015	2.32	2.51	5.43
	17	6035	2.44	2.39	5.43
	21	6055	2.44	2.28	5.37
	25	6075	2.41	2.36	5.4
	29	6095	2.42	2.26	5.35
	33	6115	2.4	2.43	5.43
	37	6135	2.4	2.38	5.4
	41	6155	2.33	2.41	5.38
	45	6175	2.6	2.33	5.48
	49	6195	2.42	2.47	5.46
	53	6215	2.41	2.25	5.34
	57	6235	2.32	2.27	5.31
	61	6255	2.37	2.42	5.41
	65	6275	2.37	2.3	5.35
	69	6295	2.44	2.31	5.39
	73	6315	2.32	2.33	5.34
	77	6335	2.35	2.32	5.35
81	6355	2.36	2.25	5.32	
85	6375	2.43	2.27	5.36	
89	6395	2.37	2.34	5.37	
93	6415	2.38	2.47	5.44	
802.11ax HE40	3	5965	5.34	5.03	8.2
	11	6005	5.29	4.87	8.1
	19	6045	5.41	4.74	8.1
	27	6085	5.35	4.75	8.07
	35	6125	5.32	4.78	8.07
	43	6165	5.45	4.61	8.06
	51	6205	5.26	4.74	8.02
	59	6245	5.44	4.98	8.23
	67	6285	5.4	4.71	8.08
	75	6325	5.25	4.7	7.99
	83	6365	5.43	4.77	8.12
91	6405	5.27	4.87	8.08	
802.11ax HE80	7	5985	8.58	8.6	11.6
	23	6065	8.55	8.5	11.54
	39	6145	8.65	8.54	11.61
	55	6225	8.79	8.48	11.65
	71	6305	8.73	8.47	11.61
	87	6385	8.82	8.43	11.64
802.11ax HE160	15	6025	11.79	11.77	14.79
	47	6185	11.85	11.81	14.84
	79	6345	11.83	11.83	14.84

Conducted Power (LPI)					
UNII-5 Ant 0+1					
Mode	Channel	Frequency	MIMO Ant 0 Avg. Power	MIMO Ant 1 Avg. Power	MIMO Ant 0+1 Avg. Power
802.11be HE20	1	5955	2.46	2.55	5.52
	5	5975	2.34	2.41	5.39
	9	5995	2.22	2.4	5.32
	13	6015	2.33	2.41	5.38
	17	6035	2.31	2.28	5.31
	21	6055	2.28	2.28	5.29
	25	6075	2.3	2.42	5.37
	29	6095	2.28	2.43	5.37
	33	6115	2.31	2.33	5.33
	37	6135	2.35	2.43	5.4
	41	6155	2.29	2.36	5.34
	45	6175	2.6	2.33	5.48
	49	6195	2.42	2.47	5.46
	53	6215	2.29	2.35	5.33
	57	6235	2.29	2.32	5.32
	61	6255	2.23	2.25	5.25
	65	6275	2.28	2.43	5.37
	69	6295	2.25	2.29	5.28
	73	6315	2.32	2.37	5.36
	77	6335	2.28	2.35	5.33
81	6355	2.22	2.34	5.29	
85	6375	2.33	2.39	5.37	
89	6395	2.32	2.25	5.3	
93	6415	2.38	2.47	5.44	
802.11be HE40	3	5965	5.34	5.03	8.2
	11	6005	5.29	4.84	8.08
	19	6045	5.32	4.77	8.06
	27	6085	5.17	4.73	7.97
	35	6125	5.28	4.75	8.03
	43	6165	5.45	4.61	8.06
	51	6205	5.17	4.76	7.98
	59	6245	5.29	4.76	8.04
	67	6285	5.32	4.77	8.06
	75	6325	5.27	4.76	8.03
	83	6365	5.24	4.77	8.02
91	6405	5.27	4.87	8.08	
802.11be HE80	7	5985	8.58	8.6	11.6
	23	6065	8.64	8.45	11.56
	39	6145	8.65	8.54	11.61
	55	6225	8.62	8.43	11.54
	71	6305	8.56	8.44	11.51
	87	6385	8.82	8.43	11.64
802.11be HE160	15	6025	11.79	11.78	14.8
	47	6185	11.79	11.84	14.83
	79	6345	11.82	11.75	14.8
802.11be HE320	31	6105	11.97	11.91	14.95
	63	6265	11.95	11.96	14.97
	95	6425	11.92	11.85	14.9

Conducted Power (LPI)			
UNII-6 Ant 0			
Mode	Channel	Frequency	SISO Ant 0 Avg. Power
802.11ax HE20	97	6435	5.18
	101	6455	5.48
	105	6475	5.46
	109	6495	5.38
	113	6515	5.64
802.11ax HE40	99	6445	8.47
	107	6485	8.59
	115	6525	8.44
802.11ax HE80	103	6465	11.49
	119	6545	11.68
802.11ax HE160	111	6505	11.75
802.11be HE20	97	6435	5.18
	101	6455	5.2
	105	6475	5.46
	109	6495	5.21
	113	6515	5.64
802.11be HE40	99	6445	8.47
	107	6485	8.59
	115	6525	8.44
802.11be HE80	103	6465	11.49
	119	6545	11.68
802.11be HE160	111	6505	11.92

Conducted Power (LPI)			
UNII-6 Ant 1			
Mode	Channel	Frequency	SISO Ant 1 Avg. Power
802.11ax HE20	97	6435	5.43
	101	6455	5.47
	105	6475	5.39
	109	6495	5.36
	113	6515	5.41
802.11ax HE40	99	6445	8.56
	107	6485	8.54
	115	6525	8.47
802.11ax HE80	103	6465	11.55
	119	6545	11.58
802.11ax HE160	111	6505	11.82
802.11be HE20	97	6435	5.43
	101	6455	5.38
	105	6475	5.39
	109	6495	5.45
	113	6515	5.41
802.11be HE40	99	6445	8.56
	107	6485	8.54
	115	6525	8.47
802.11be HE80	103	6465	11.55
	119	6545	11.58
802.11be HE160	111	6505	11.92

Conducted Power (LPI)					
UNII-6 Ant 0+1					
Mode	Channel	Frequency	MIMO Ant 0 Avg. Power	MIMO Ant 1 Avg. Power	MIMO Ant 0+1 Avg. Power
802.11ax HE20	97	6435	2.3	2.43	5.38
	101	6455	2.42	2.44	5.44
	105	6475	2.4	2.32	5.37
	109	6495	2.39	2.52	5.47
	113	6515	2.47	2.63	5.56
802.11ax HE40	99	6445	5.45	5.46	8.47
	107	6485	5.3	4.8	8.07
	115	6525	5.48	4.82	8.17
802.11ax HE80	103	6465	8.62	8.56	11.6
	119	6545	8.81	8.48	11.66
802.11ax HE160	111	6505	11.78	11.81	14.81
802.11be HE20	97	6435	2.3	2.43	5.38
	101	6455	2.36	2.4	5.39
	105	6475	2.4	2.32	5.37
	109	6495	2.18	2.42	5.31
	113	6515	2.47	2.63	5.56
802.11be HE40	99	6445	5.45	5.46	8.47
	107	6485	5.3	4.8	8.07
	115	6525	5.48	4.82	8.17
802.11be HE80	103	6465	8.62	8.56	11.6
	119	6545	8.81	8.48	11.66
802.11be HE160	111	6505	11.87	11.97	14.93

Conducted Power (LPI)			
UNII-7 Ant 0			
Mode	Channel	Frequency	SISO Ant 0 Avg. Power
802.11ax HE20	117	6535	5.58
	121	6555	5.44
	125	6575	5.41
	129	6595	5.36
	133	6615	5.35
	137	6635	5.48
	141	6655	5.54
	145	6675	5.37
	149	6695	5.56
	153	6715	5.55
	157	6735	5.35
	161	6755	5.41
	165	6775	5.51
	169	6795	5.46
	173	6815	5.38
	177	6835	5.54
181	6855	5.54	
185	6875	5.37	
802.11ax HE40	123	6565	8.55
	131	6605	8.4
	139	6645	8.46
	147	6685	8.45
	155	6725	8.49
	163	6765	8.6
	171	6805	8.41
	179	6845	8.65
187	6885	8.53	
802.11ax HE80	135	6625	11.53
	151	6705	11.64
	167	6785	11.66
802.11ax HE160	183	6865	11.36
	143	6665	11.82
	175	6825	11.77
802.11be HE20	117	6535	5.24
	121	6555	5.3
	125	6575	5.38
	129	6595	5.36
	133	6615	5.43
	137	6635	5.43
	141	6655	5.45
	145	6675	5.47
	149	6695	5.56
	153	6715	5.37
	157	6735	5.29
	161	6755	5.37
	165	6775	5.39
	169	6795	5.29
	173	6815	5.27
	177	6835	5.4
181	6855	5.54	
185	6875	5.37	



Conducted Power (LPI)			
802.11be HE40	123	6565	8.41
	131	6605	8.39
	139	6645	8.41
	147	6685	8.45
	155	6725	8.51
	163	6765	8.33
	171	6805	8.33
	179	6845	8.65
	187	6885	8.53
802.11be HE80	135	6625	11.53
	151	6705	11.49
	167	6785	11.66
	183	6865	11.36
802.11be HE160	143	6665	11.8
	175	6825	11.83
802.11be HE320	127	6585	11.94
	159	6745	11.95

Conducted Power (LPI)			
UNII-7 Ant 1			
Mode	Channel	Frequency	SISO Ant 1 Avg. Power
802.11ax HE20	117	6535	5.31
	121	6555	5.36
	125	6575	5.37
	129	6595	5.39
	133	6615	5.41
	137	6635	5.38
	141	6655	5.38
	145	6675	5.41
	149	6695	5.49
	153	6715	5.48
	157	6735	5.41
	161	6755	5.37
	165	6775	5.41
	169	6795	5.36
	173	6815	5.47
	177	6835	5.45
181	6855	5.39	
185	6875	5.33	
802.11ax HE40	123	6565	8.37
	131	6605	8.39
	139	6645	8.41
	147	6685	8.47
	155	6725	8.41
	163	6765	8.36
	171	6805	8.44
	179	6845	8.37
187	6885	8.52	
802.11ax HE80	135	6625	11.53
	151	6705	11.71
	167	6785	11.72
	183	6865	11.36
802.11ax HE160	143	6665	11.8
	175	6825	11.84
802.11be HE20	117	6535	5.31
	121	6555	5.29
	125	6575	5.32
	129	6595	5.29
	133	6615	5.33
	137	6635	5.33
	141	6655	5.37
	145	6675	5.35
	149	6695	5.49
	153	6715	5.31
	157	6735	5.28
	161	6755	5.36
	165	6775	5.27
	169	6795	5.34
	173	6815	5.37
	177	6835	5.38
181	6855	5.39	
185	6875	5.33	



Conducted Power (LPI)			
802.11be HE40	123	6565	8.42
	131	6605	8.42
	139	6645	8.51
	147	6685	8.47
	155	6725	8.41
	163	6765	8.51
	171	6805	8.47
	179	6845	8.37
	187	6885	8.52
802.11be HE80	135	6625	11.53
	151	6705	11.56
	167	6785	11.72
	183	6865	11.36
802.11be HE160	143	6665	11.79
	175	6825	11.82
802.11be HE320	127	6585	11.87
	159	6745	11.91



Conducted Power (LPI)					
UNII-7 Ant 0+1					
Mode	Channel	Frequency	MIMO Ant 0 Avg. Power	MIMO Ant 1 Avg. Power	MIMO Ant 0+1 Avg. Power
802.11ax HE20	117	6535	2.34	2.46	5.41
	121	6555	2.29	2.5	5.41
	125	6575	2.28	2.47	5.39
	129	6595	2.33	2.34	5.35
	133	6615	2.4	2.44	5.43
	137	6635	2.36	2.42	5.4
	141	6655	2.44	2.36	5.41
	145	6675	2.44	2.38	5.42
	149	6695	2.33	2.52	5.44
	153	6715	2.26	2.32	5.3
	157	6735	2.36	2.44	5.41
	161	6755	2.32	2.47	5.41
	165	6775	2.32	2.5	5.42
	169	6795	2.26	2.33	5.31
	173	6815	2.41	2.42	5.43
	177	6835	2.4	2.35	5.39
	181	6855	2.45	2.51	5.49
185	6875	2.38	2.4	5.4	
802.11ax HE40	123	6565	5.5	5.52	8.52
	131	6605	5.54	5.41	8.49
	139	6645	5.58	5.68	8.64
	147	6685	5.67	5.42	8.56
	155	6725	5.58	5.42	8.51
	163	6765	5.59	5.36	8.49
	171	6805	5.47	5.46	8.48
	179	6845	5.55	5.7	8.64
187	6885	5.5	5.43	8.48	
802.11ax HE80	135	6625	8.51	8.56	11.55
	151	6705	8.51	8.63	11.58
	167	6785	8.75	8.66	11.72
	183	6865	8.68	8.54	11.62
802.11ax HE160	143	6665	11.77	11.85	14.82
	175	6825	11.76	11.75	14.77
802.11be HE20	117	6535	2.37	2.27	5.33
	121	6555	2.17	2.32	5.26
	125	6575	2.29	2.29	5.3
	129	6595	2.32	2.36	5.35
	133	6615	2.17	2.24	5.22
	137	6635	2.24	2.4	5.33
	141	6655	2.24	2.24	5.25
	145	6675	2.2	2.39	5.31
	149	6695	2.33	2.52	5.44
	153	6715	2.28	2.37	5.34
	157	6735	2.18	2.4	5.3
	161	6755	2.22	2.32	5.28
	165	6775	2.29	2.32	5.32
	169	6795	2.21	2.29	5.26
	173	6815	2.24	2.29	5.28
	177	6835	2.27	2.31	5.3
	181	6855	2.45	2.51	5.49
185	6875	2.38	2.4	5.4	



Conducted Power (LPI)					
802.11be HE40	123	6565	5.43	5.25	8.35
	131	6605	5.5	5.5	8.51
	139	6645	5.44	5.37	8.42
	147	6685	5.67	5.42	8.56
	155	6725	5.5	5.42	8.47
	163	6765	5.41	5.57	8.5
	171	6805	5.37	5.57	8.48
	179	6845	5.55	5.7	8.64
	187	6885	5.5	5.43	8.48
802.11be HE80	135	6625	8.51	8.56	11.55
	151	6705	8.41	8.51	11.47
	167	6785	8.75	8.66	11.72
	183	6865	8.68	8.54	11.62
802.11be HE160	143	6665	11.76	11.75	14.77
	175	6825	11.83	11.84	14.85
802.11be HE320	127	6585	11.96	11.84	14.91
	159	6745	11.92	11.91	14.93

Conducted Power (LPI)			
UNII-8 Ant 0			
Mode	Channel	Frequency	SISO Ant 0 Avg. Power
802.11ax HE20	189	6895	5.54
	193	6915	5.5
	197	6935	5.43
	201	6955	5.44
	205	6975	5.51
	209	6995	5.4
	213	7015	5.56
	217	7035	5.54
	221	7055	5.58
	225	7075	5.45
	229	7095	5.51
802.11ax HE40	233	7115	5.52
	195	6925	8.52
	203	6965	8.55
	211	7005	8.49
	219	7045	8.48
802.11ax HE80	227	7085	8.6
	199	6945	11.84
802.11ax HE160	215	7025	11.77
	207	6985	11.82
802.11be HE20	189	6895	5.59
	193	6915	5.3
	197	6935	5.46
	201	6955	5.44
	205	6975	5.44
	209	6995	5.6
	213	7015	5.46
	217	7035	5.32
	221	7055	5.41
	225	7075	5.39
	229	7095	5.51
802.11be HE40	233	7115	5.49
	195	6925	8.47
	203	6965	8.47
	211	7005	8.35
	219	7045	8.43
802.11be HE80	227	7085	8.6
	199	6945	11.79
802.11be HE160	215	7025	11.82
	207	6985	11.82
802.11be HE320	191	6905	11.96

Conducted Power (LPI)			
UNII-8 Ant 1			
Mode	Channel	Frequency	SISO Ant 1 Avg. Power
802.11ax HE20	189	6895	5.56
	193	6915	5.48
	197	6935	5.49
	201	6955	5.46
	205	6975	5.47
	209	6995	5.59
	213	7015	5.51
	217	7035	5.51
	221	7055	5.58
	225	7075	5.57
	229	7095	5.56
802.11ax HE40	233	7115	5.47
	195	6925	8.69
	203	6965	8.71
	211	7005	8.66
	219	7045	8.67
802.11ax HE80	227	7085	8.75
	199	6945	11.77
802.11ax HE160	215	7025	11.75
	207	6985	11.84
802.11be HE20	189	6895	5.36
	193	6915	5.35
	197	6935	5.39
	201	6955	5.43
	205	6975	5.41
	209	6995	5.59
	213	7015	5.48
	217	7035	5.37
	221	7055	5.39
	225	7075	5.39
	229	7095	5.56
802.11be HE40	233	7115	5.35
	195	6925	8.5
	203	6965	8.61
	211	7005	8.52
	219	7045	8.51
802.11be HE80	227	7085	8.75
	199	6945	11.77
802.11be HE160	215	7025	11.81
	207	6985	11.8
802.11be HE320	191	6905	11.95

Conducted Power (LPI)					
UNII-8 Ant 0+1					
Mode	Channel	Frequency	MIMO Ant 0 Avg. Power	MIMO Ant 1 Avg. Power	MIMO Ant 0+1 Avg. Power
802.11ax HE20	189	6895	2.57	2.45	5.52
	193	6915	2.63	2.4	5.53
	197	6935	2.54	2.38	5.47
	201	6955	2.53	2.37	5.46
	205	6975	2.47	2.42	5.46
	209	6995	2.58	2.43	5.52
	213	7015	2.54	2.37	5.47
	217	7035	2.48	2.45	5.48
	221	7055	2.61	2.43	5.53
	225	7075	2.53	2.41	5.48
	229	7095	2.65	2.47	5.57
233	7115	2.49	2.4	5.46	
802.11ax HE40	195	6925	5.7	5.5	8.61
	203	6965	5.67	5.6	8.65
	211	7005	5.74	5.5	8.63
	219	7045	5.6	5.65	8.64
	227	7085	5.76	5.66	8.72
802.11ax HE80	199	6945	8.83	8.85	11.85
	215	7025	8.86	8.77	11.83
802.11ax HE160	207	6985	11.82	11.76	14.8
802.11be HE20	189	6895	2.38	2.27	5.34
	193	6915	2.38	2.27	5.34
	197	6935	2.35	2.29	5.33
	201	6955	2.38	2.28	5.34
	205	6975	2.49	2.26	5.39
	209	6995	2.58	2.43	5.52
	213	7015	2.49	2.34	5.43
	217	7035	2.45	2.35	5.41
	221	7055	2.5	2.36	5.44
	225	7075	2.42	2.3	5.37
	229	7095	2.65	2.47	5.57
233	7115	2.36	2.36	5.37	
802.11be HE40	195	6925	5.51	5.43	8.48
	203	6965	5.62	5.54	8.59
	211	7005	5.52	5.49	8.52
	219	7045	5.59	5.51	8.56
	227	7085	5.76	5.66	8.72
802.11be HE80	199	6945	11.85	11.79	14.83
	215	7025	11.83	11.77	14.81
802.11be HE160	207	6985	11.76	11.75	14.77
802.11be HE320	191	6905	11.91	11.91	14.92