CONSTRUCTION PHOTOS OF EUT

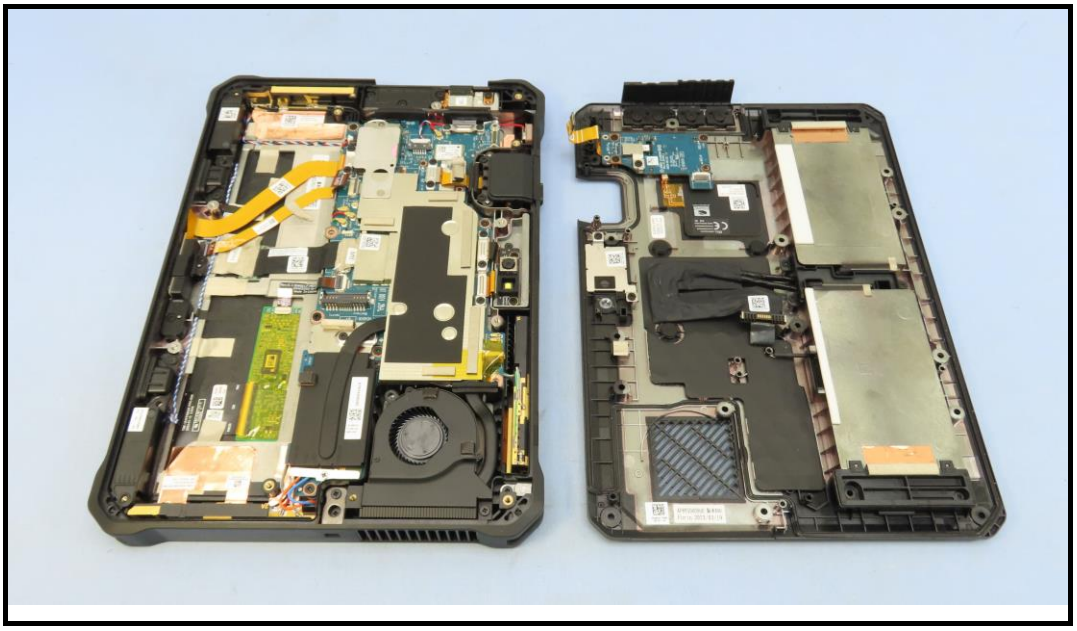

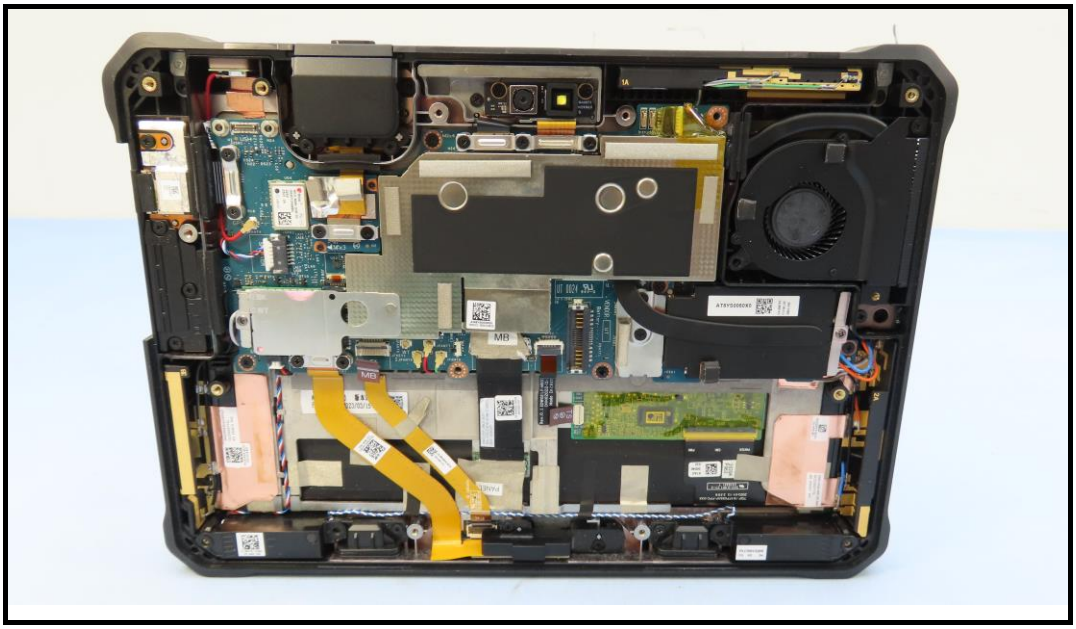

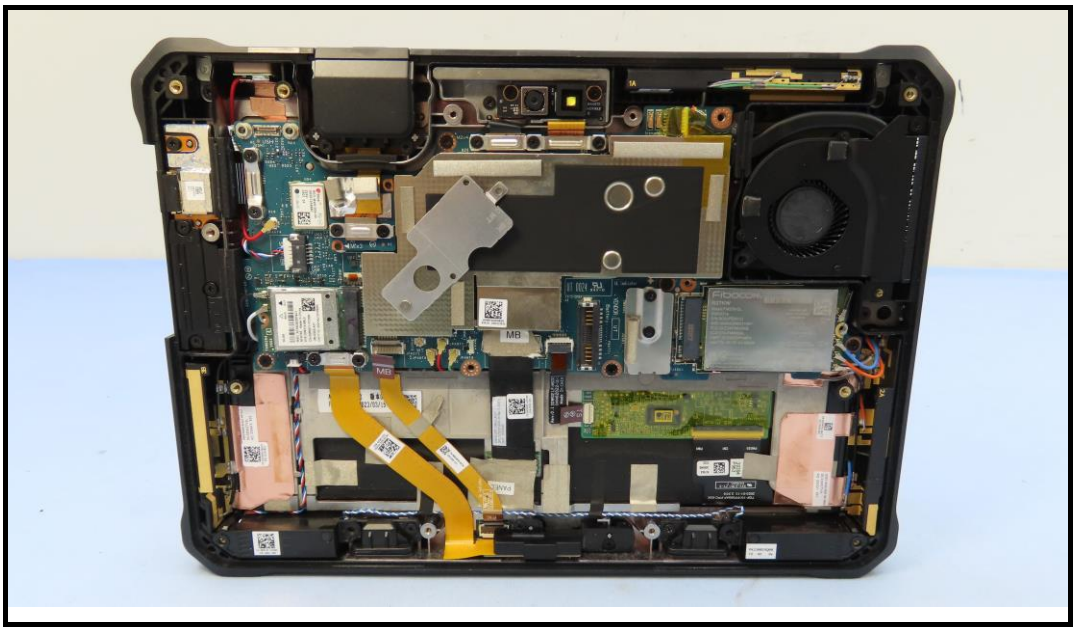

FIBOCOM
CN-0R27KW-BDSF8-33D-L01Q-X00
R27KW
Model:FM350-GL
DW5931e
S/N:BC02PE001U
IMEI:358502580011487
FCC ID:E2KFM350GL
IC:21374-FM350GL
CMIIT ID:2020CP14874
ANATEL:09197-21-09038
Complies with
IMDA Standards
DA104808
ANT3
D/G
75790/SDPPI/2021
5100
NTC Type Approved
No.:ESD-CPE-2103655
R-C-FOB-FM350-GL
ANT2
M2
020-210035
D210067003
OMAN - TRA
TRA/TA-G/6331/21
D172249
CCAF21Y00020T9
ANT1
M1
For UK only: One Creechurch Place, London EC3A 5AF
30 Prototype,Do not use for A-Rev validation
ANT0
M
C2253
J55D1

WLAN
MAIN
AUX
MAC: AC50DED574C1
NFA765 Made in China
2191008274-08L0
CN-02R8DY-FCO00
-28I-0343-A01
CMIIT ID: 2021AJ13109(M)
T99H294
V005
UM1
MB

2A
CN-0GGWP4-GAUD1-
32L-006B-X01
IDW02 WWAN MIMO WIFI MAIN
DC33002TY0L
AD 230221 X01

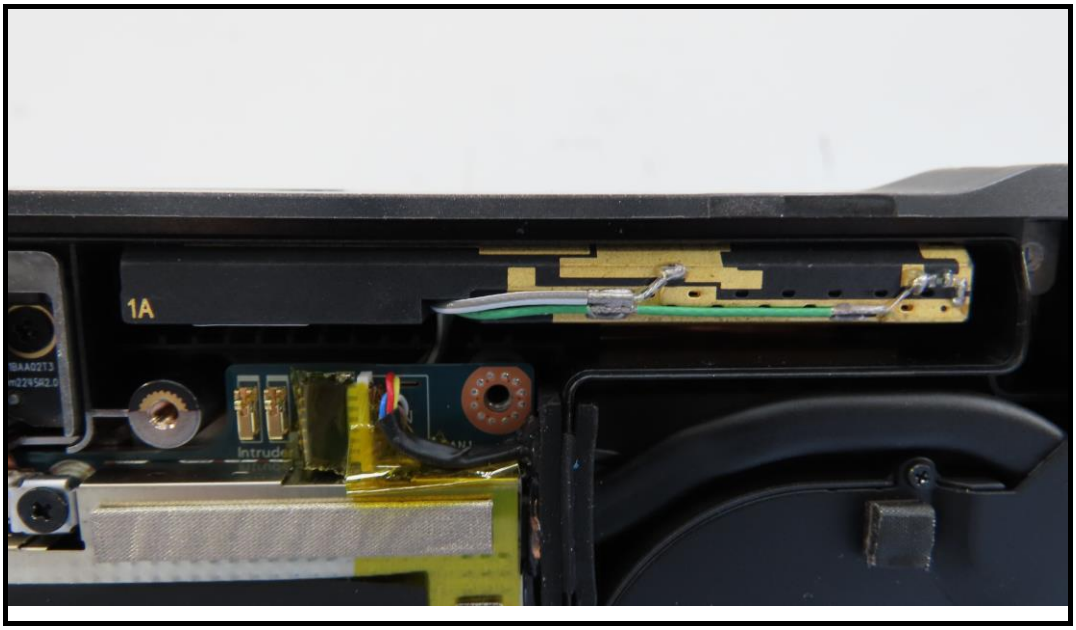
1A

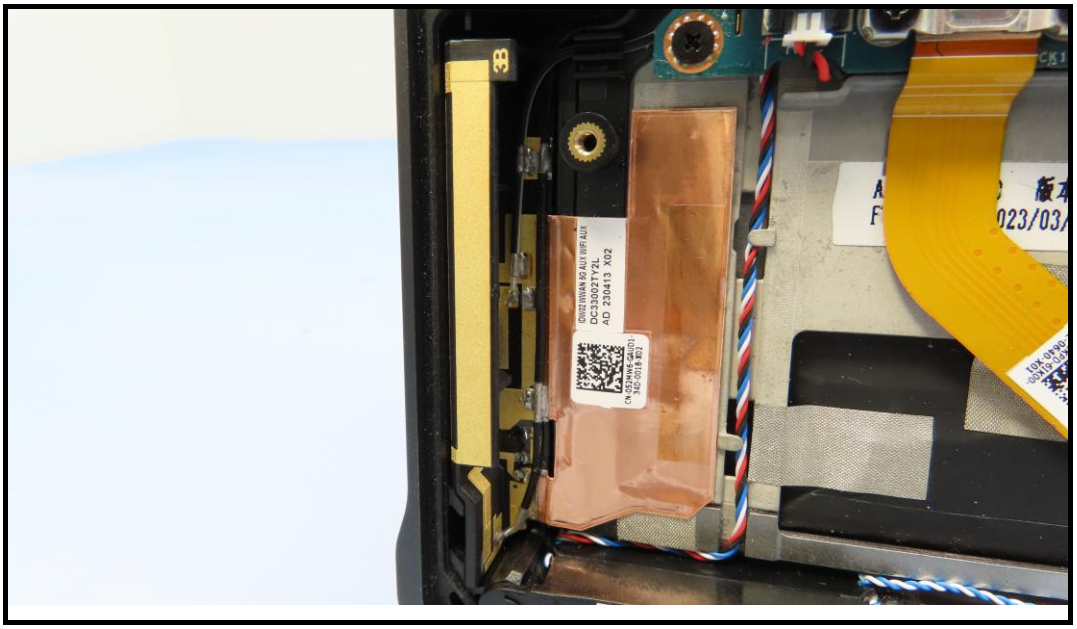
DC33002TY2L
AD 230413 X02

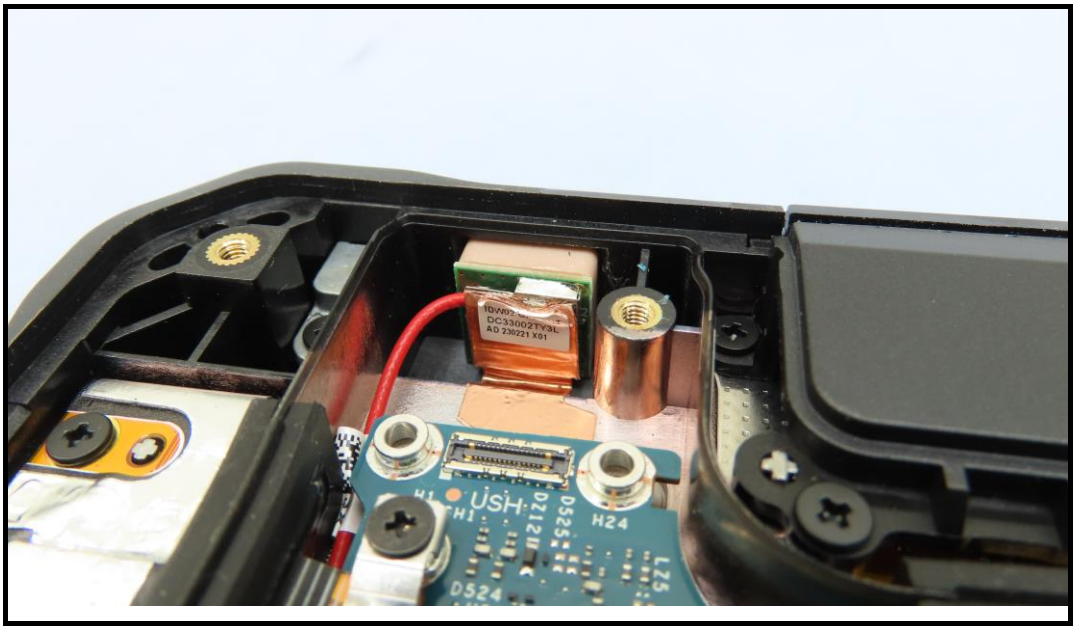
DC33002TY3L
AD 230221 X01
USH
H24
D524

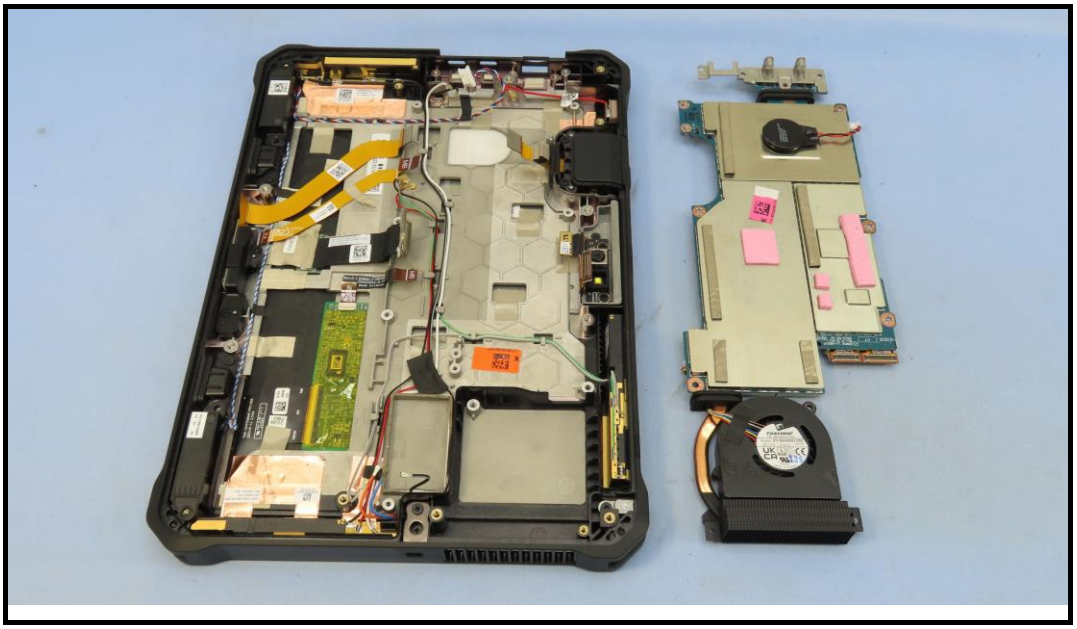

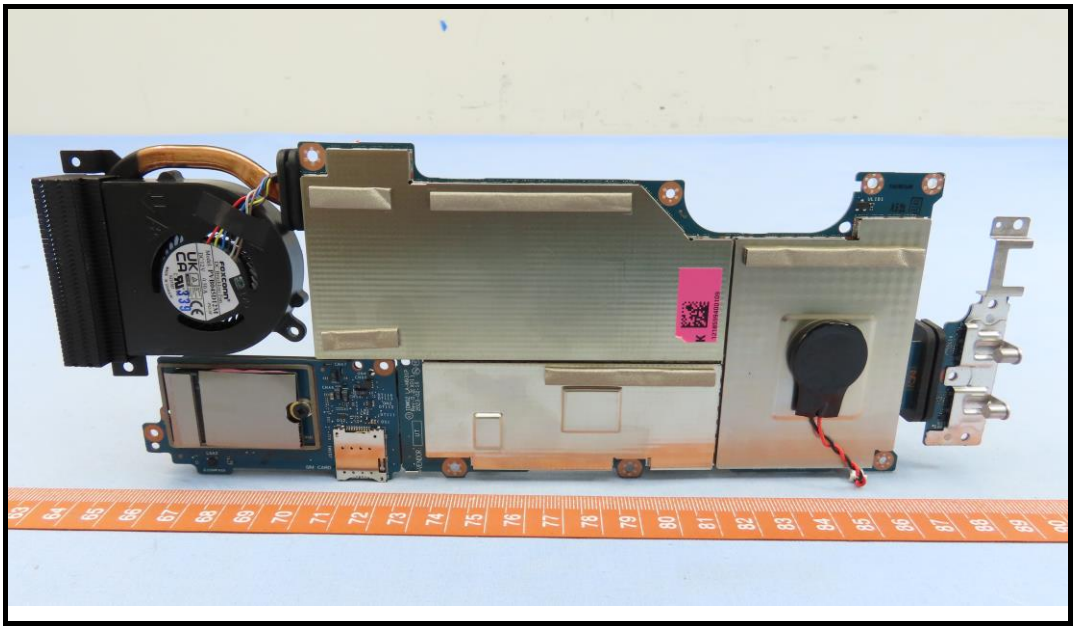

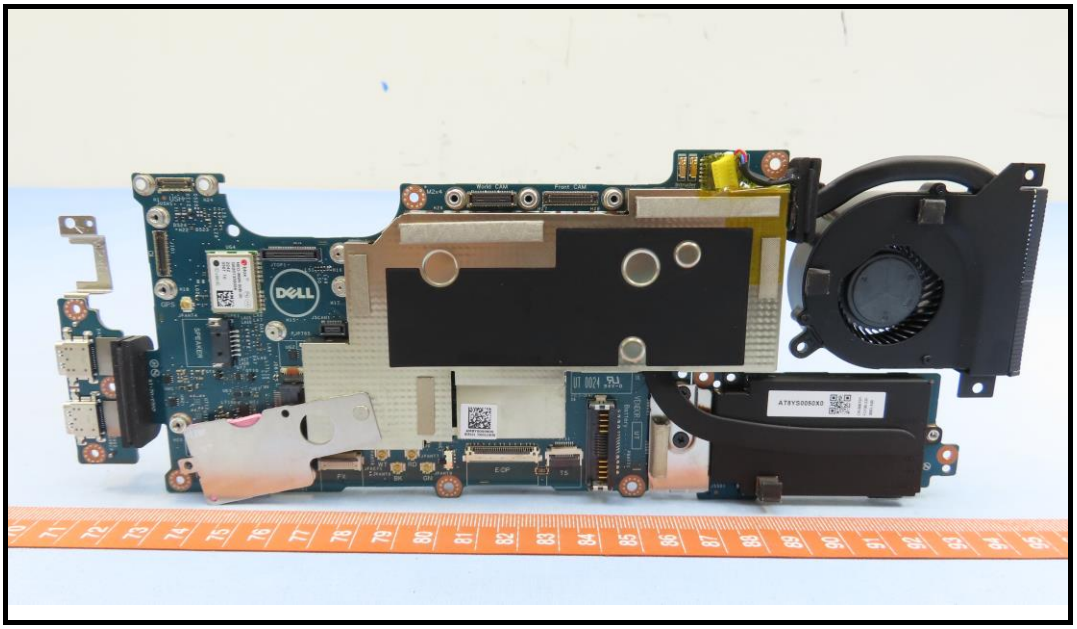

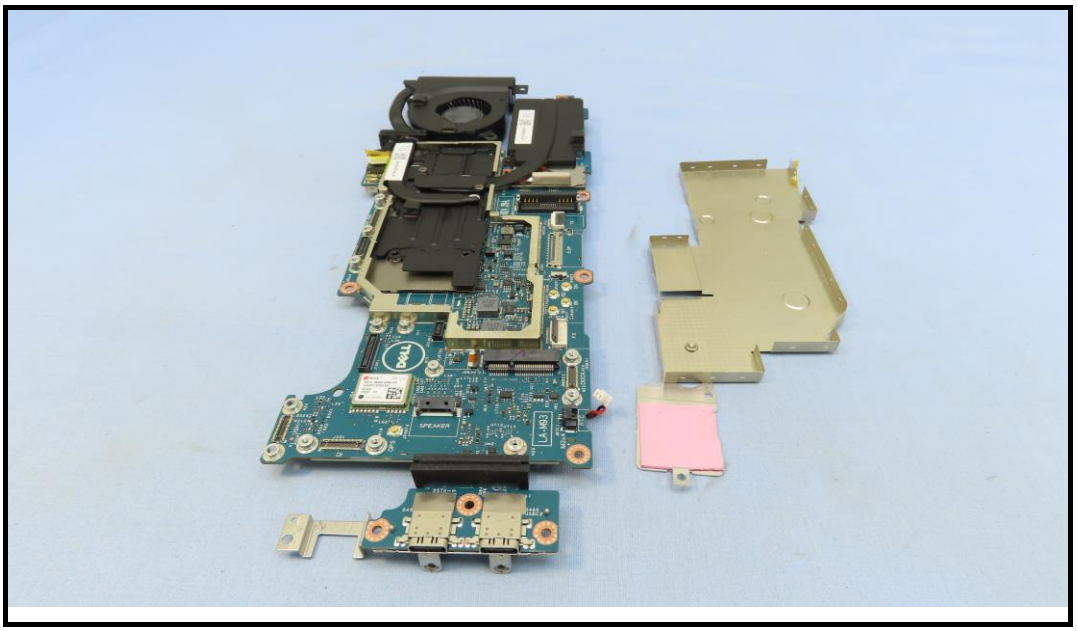

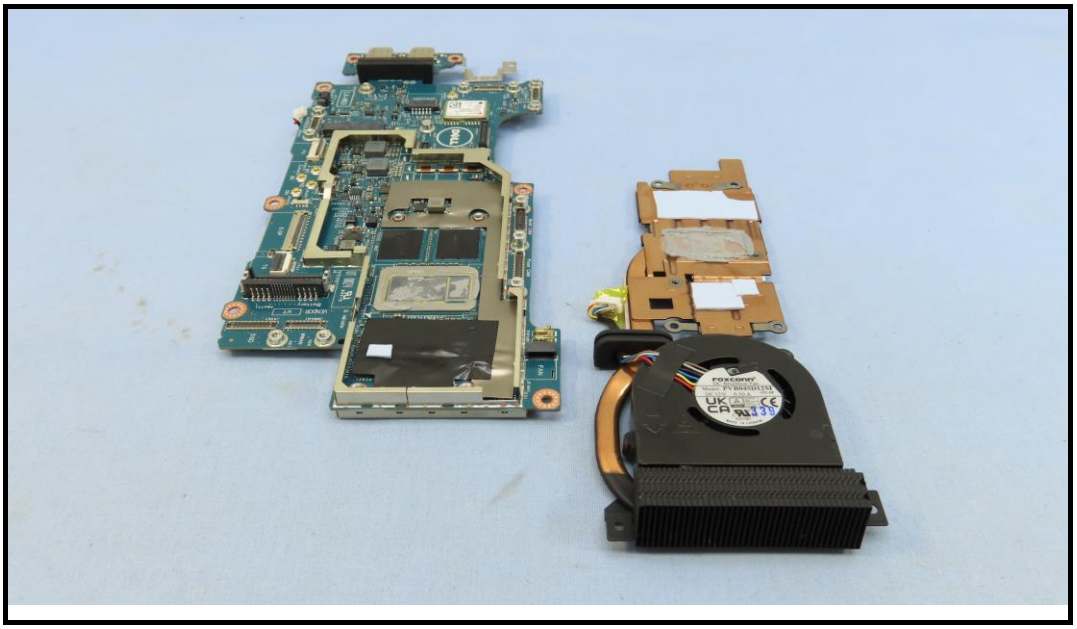

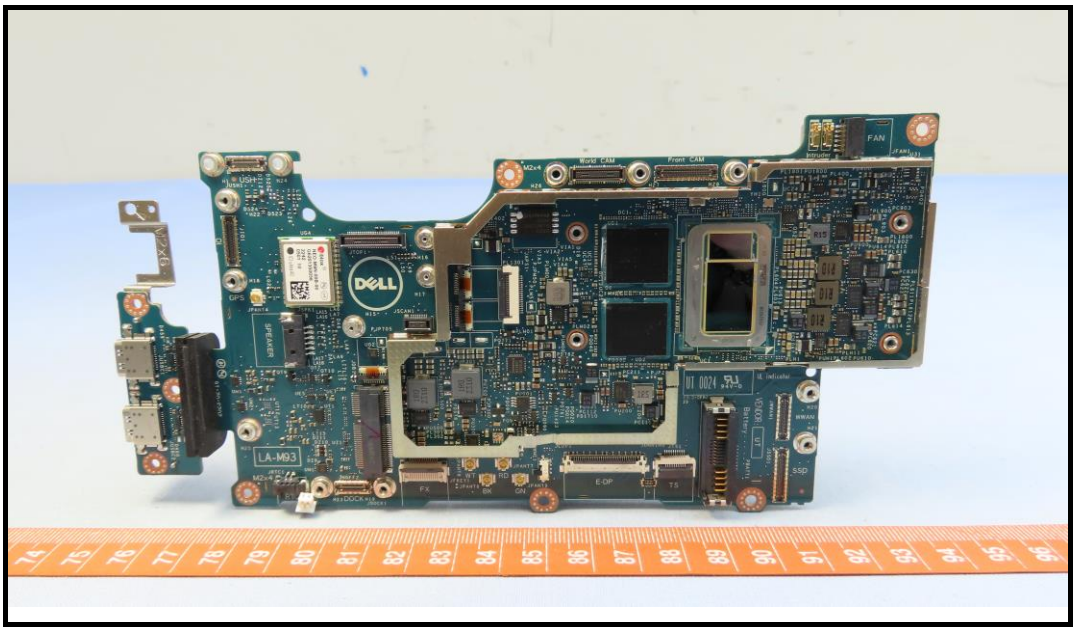
DELL
LA-M93

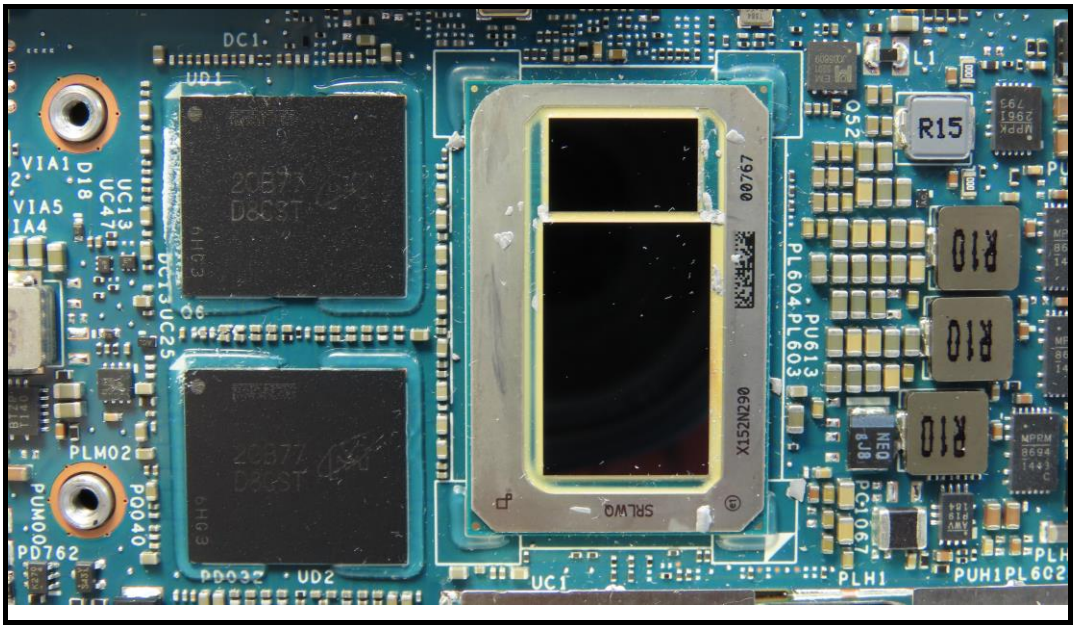
DC1
UD1
VIA1
VIA5
IA4
D18
UC13
UC47
DC13
UC25
Q6
PLM02
PUM00
PD762
PD032
UD2
UC1
R15
R10
R10
R10
PL604
PL603
PU613
PC1067
PLH1
PUH1
PL602
00767
X152N090
SRLWQ

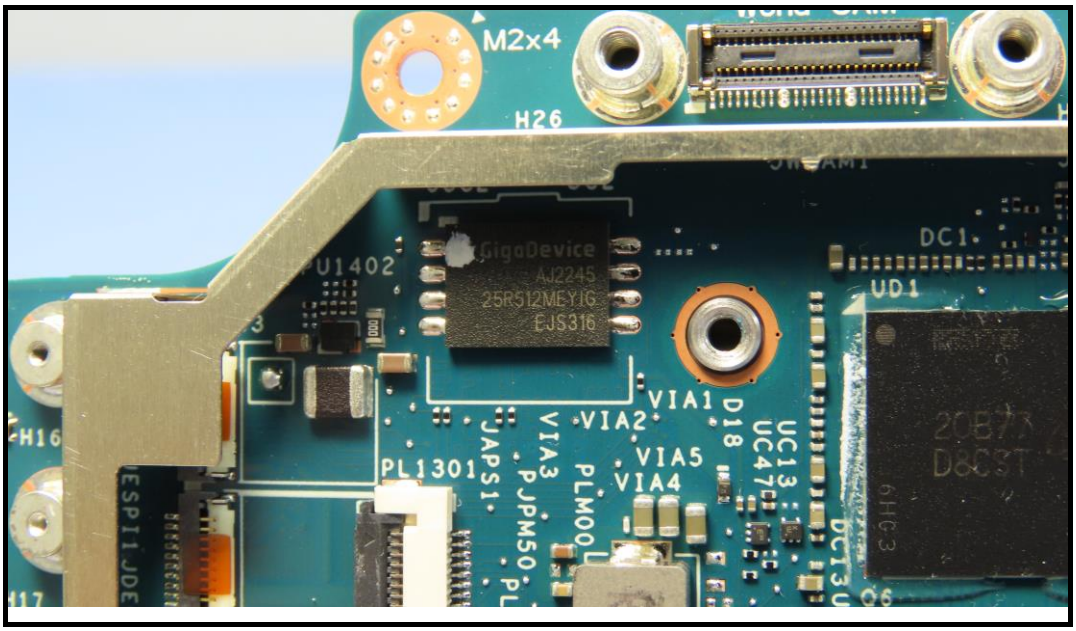
M2x4
H26
U1402
GigaDevice
AJ2245
25R512MEYIG
EJS316
DC1
UD1
VIA1
VIA2
VIA3
VIA5
VIA4
D18
UC13
UC47
PL1301
JAPS1
PJPM50
PLM00
ESPI1
H16
H17

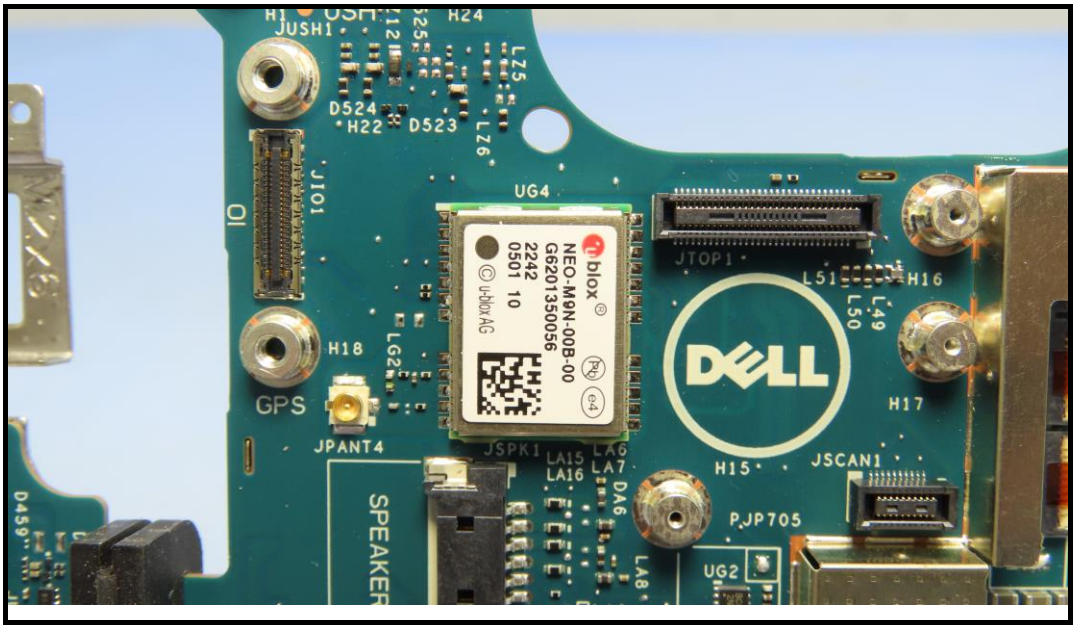
JUSH1
H24
D524
H22
D523
LZ5
LZ6
JI01
UG4
JTOP1
L51
H16
L49
L50
H18
GPS
JPANT4
JSPK1
LA15
LA16
LA6
LA7
DA6
H15
JSCAN1
H17
PJP705
UG2
SPEAKER
D459
LA8
NEO-M9N-00B-00
G6201350056
2242
0501 10
© u-blox AG

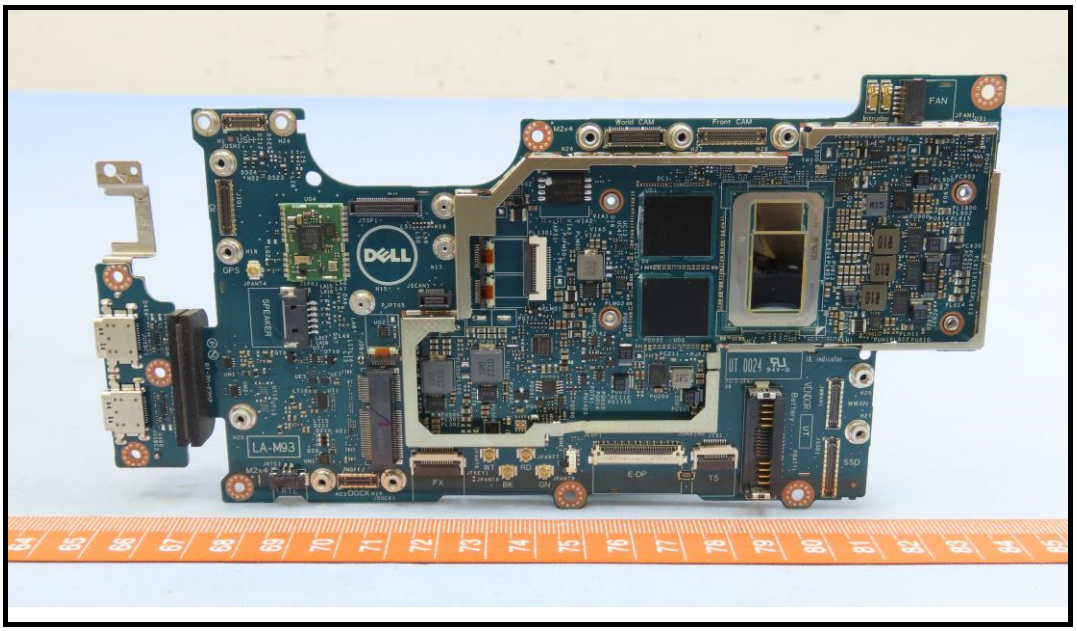
World CAM
Front CAM
FAN
LA-M93
E-DP
TS
SSD

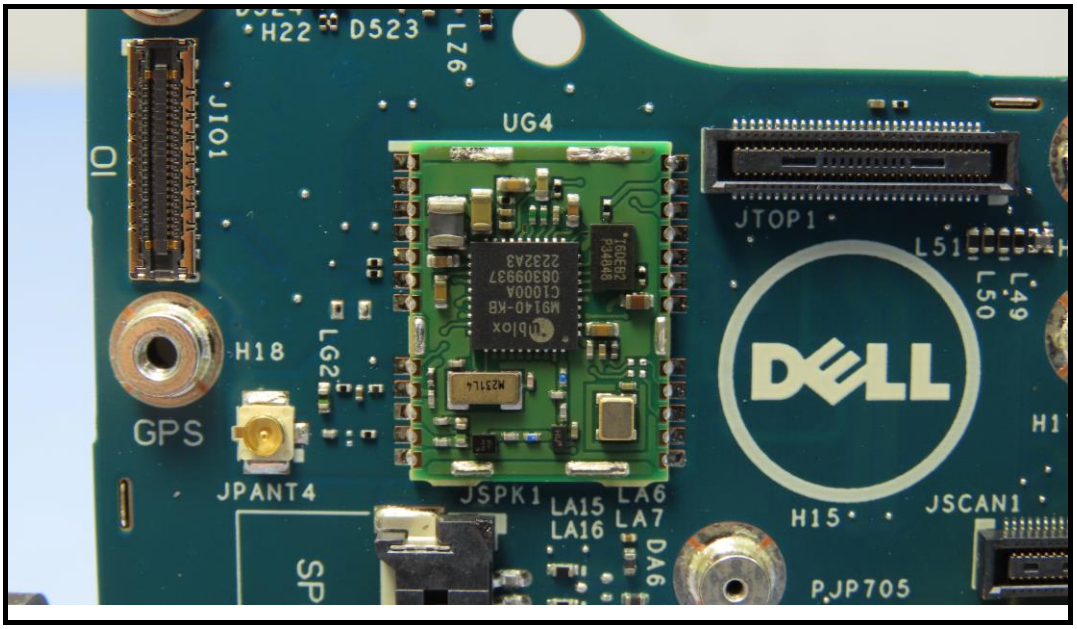
H22
D523
LZ6
JI01
UG4
JTOP1
L51
L49
L50
H18
LG22
GPS
JPANT4
JSPK1
LA15
LA16
LA6
LA7
DA6
H15
JSCAN1
PJP705
H1

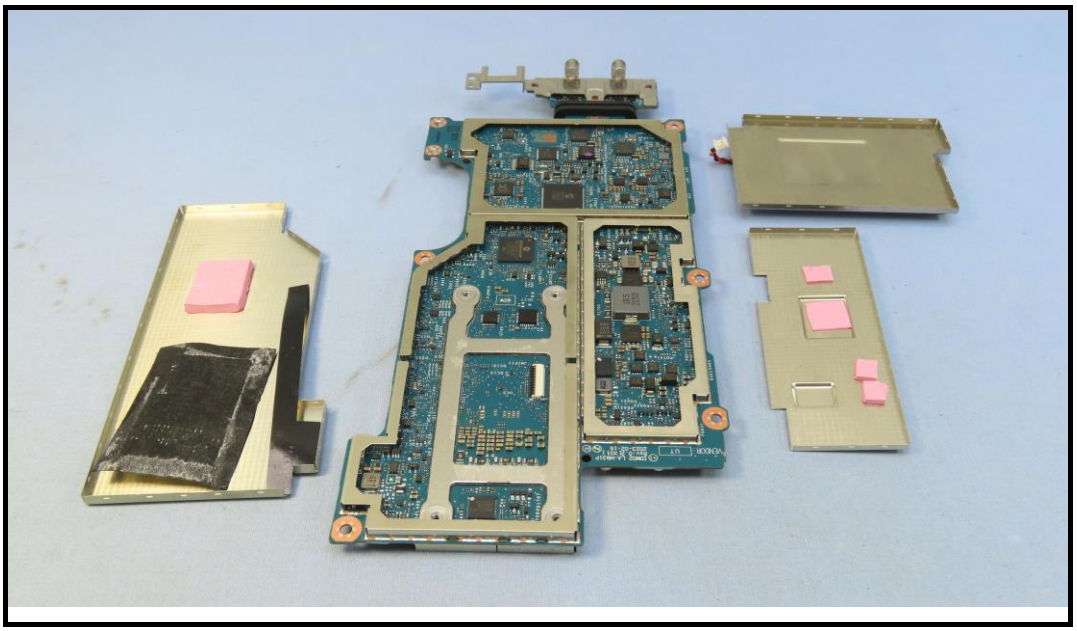

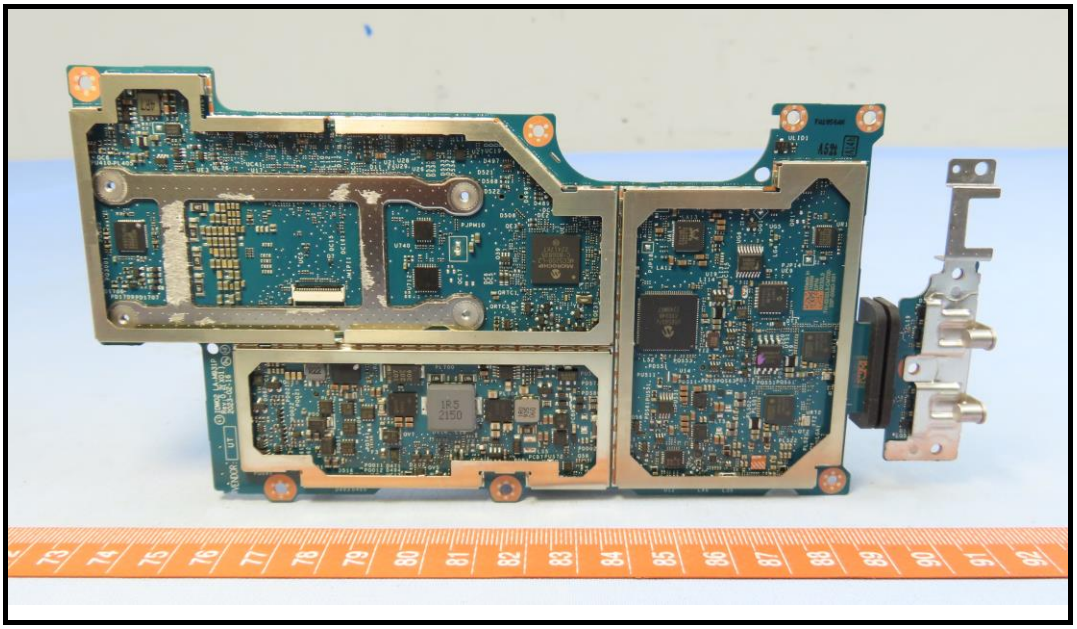

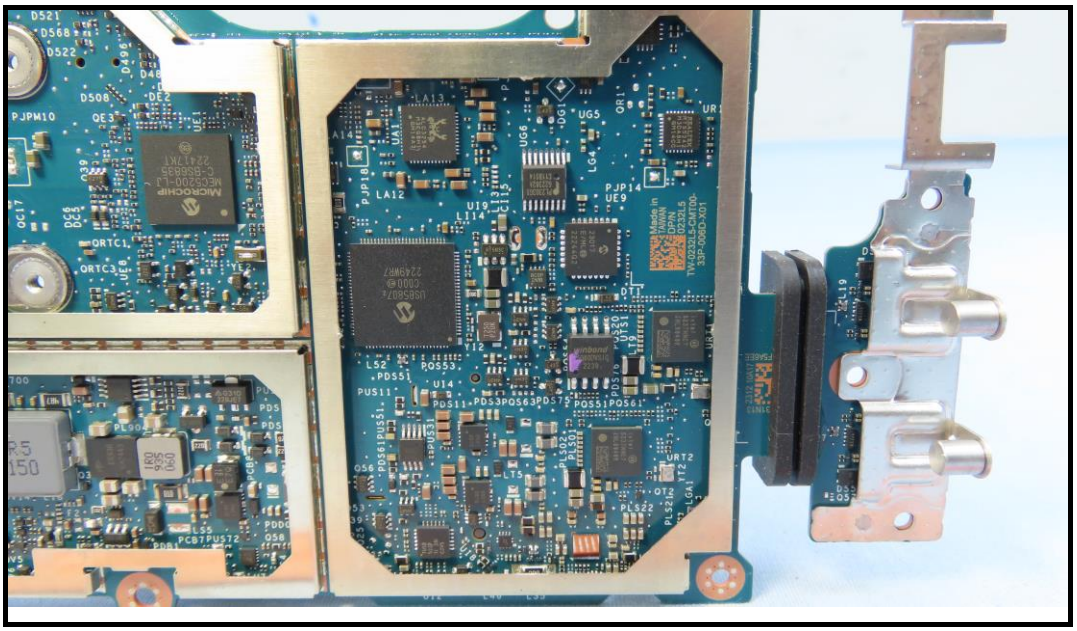

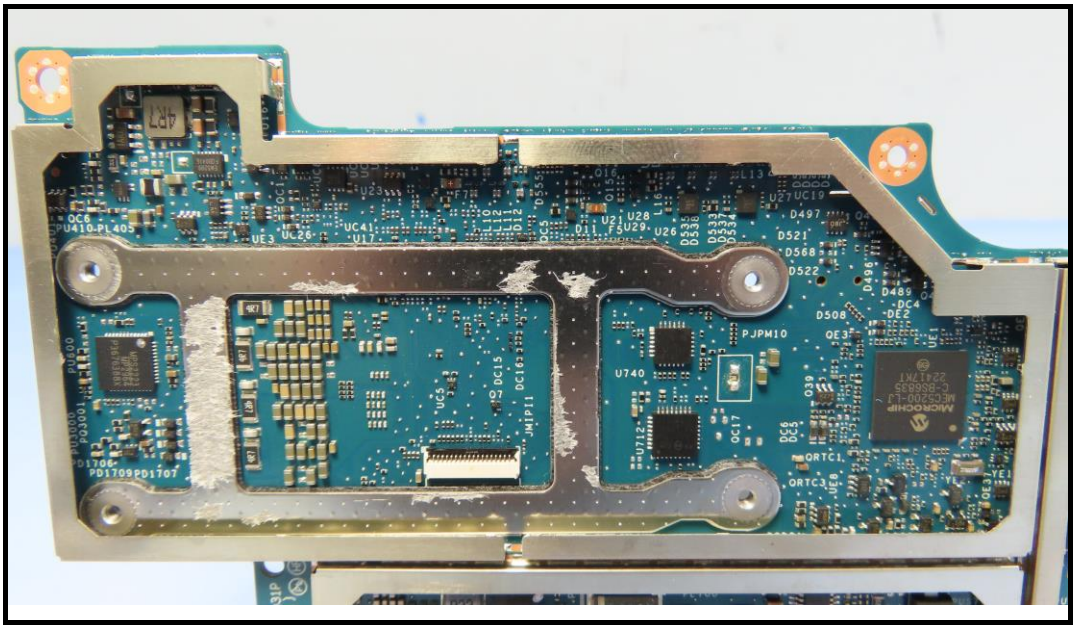
PJPM10
U740
ORTC1
ORTC3

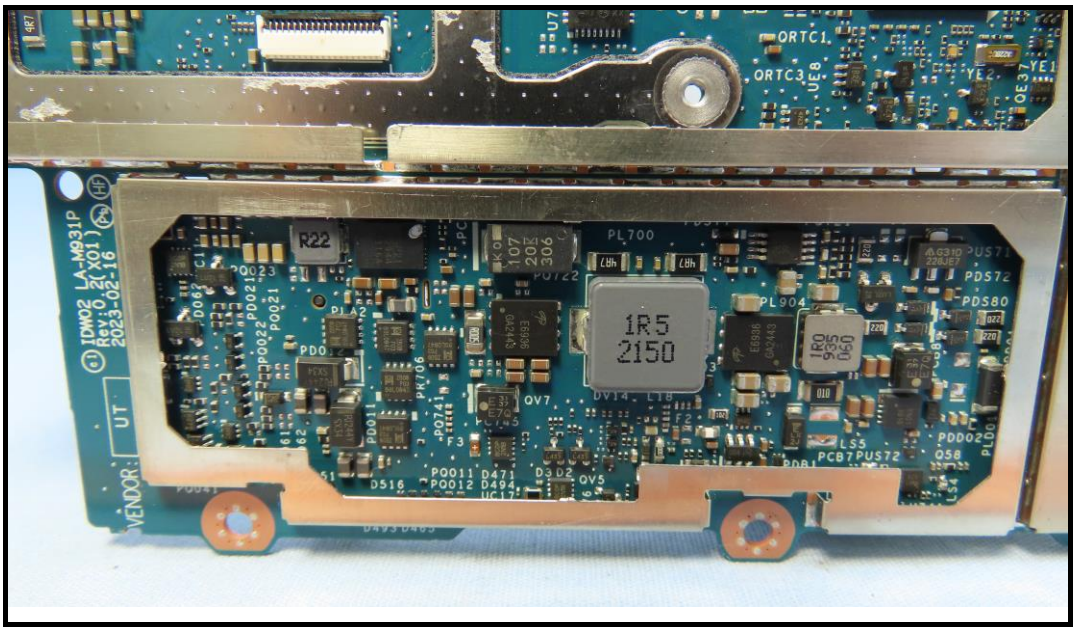
ORTC1
ORTC3
R22
PL700
1R5
2150
PL904
PDS72
PDS80
IDW02 LA-M831P
Rev:0.2(X01)
2023-02-16
VENDOR: UT

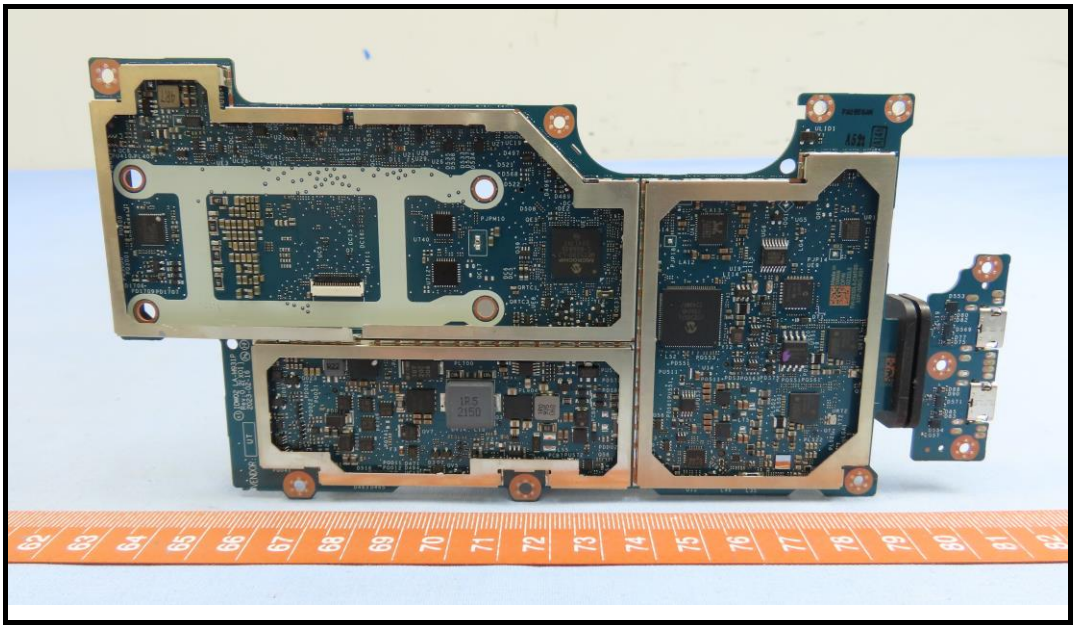

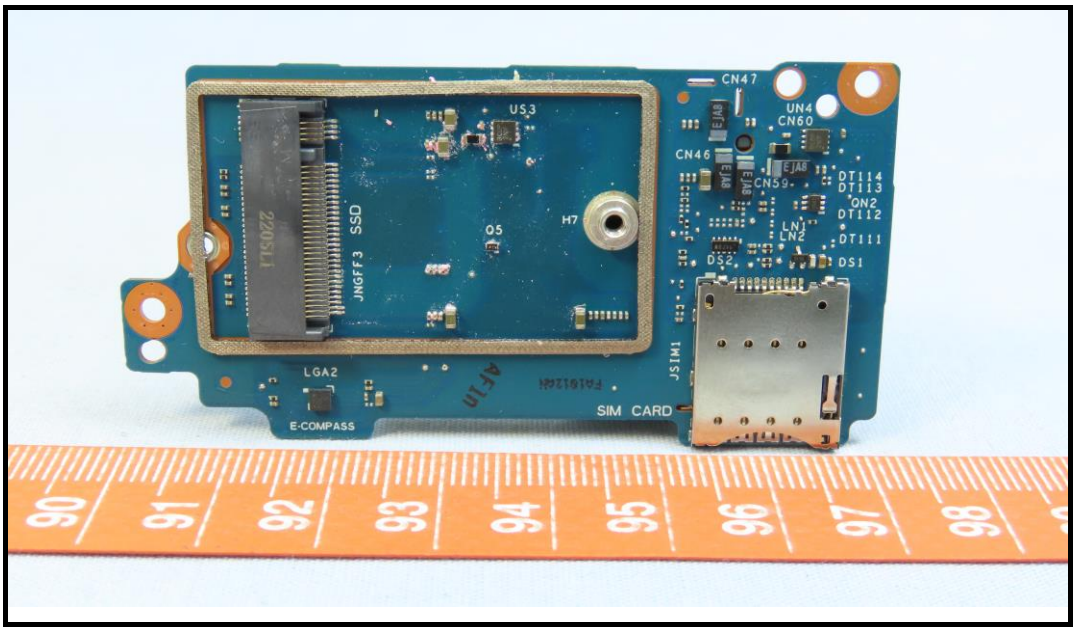
CN47
UN4
CN60
US3
CN46
CN59
DT114
DT113
ON2
DT112
LN1
LN2
DT111
DS2
DS1
H7
Q5
JNGFF3 SSD
LGA2
E-COMPASS
JSIM1
SIM CARD

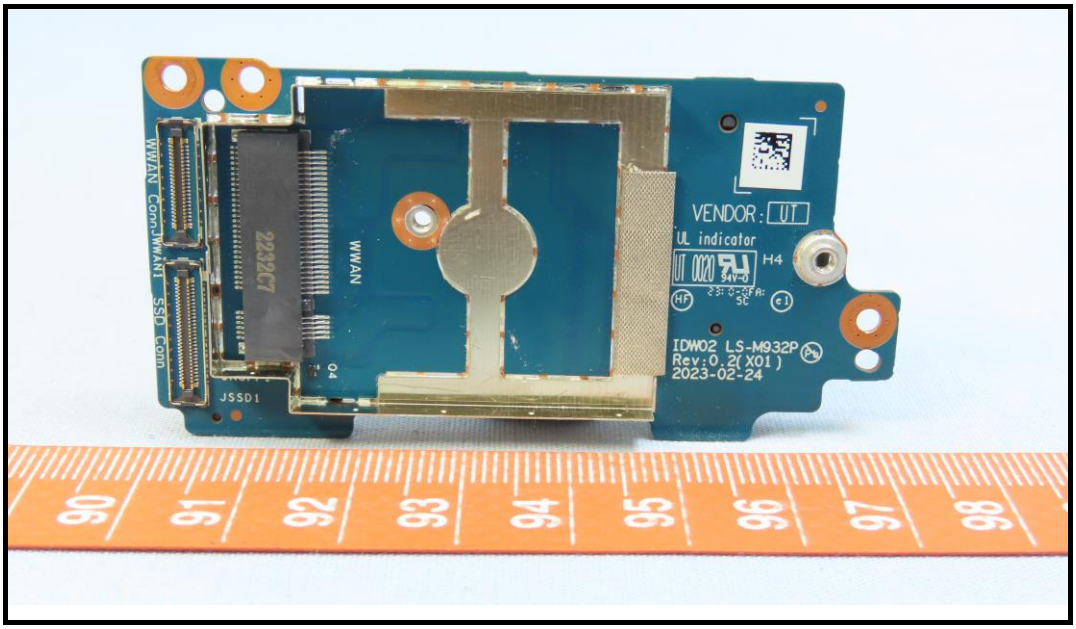
WWAN Conn
WWAN Conn
SSD Conn
JSSD1
WWAN
2232C7
VENDOR: UT
UL indicator
H4
IDW02 LS-M932P
Rev:0.2(X01)
2023-02-24

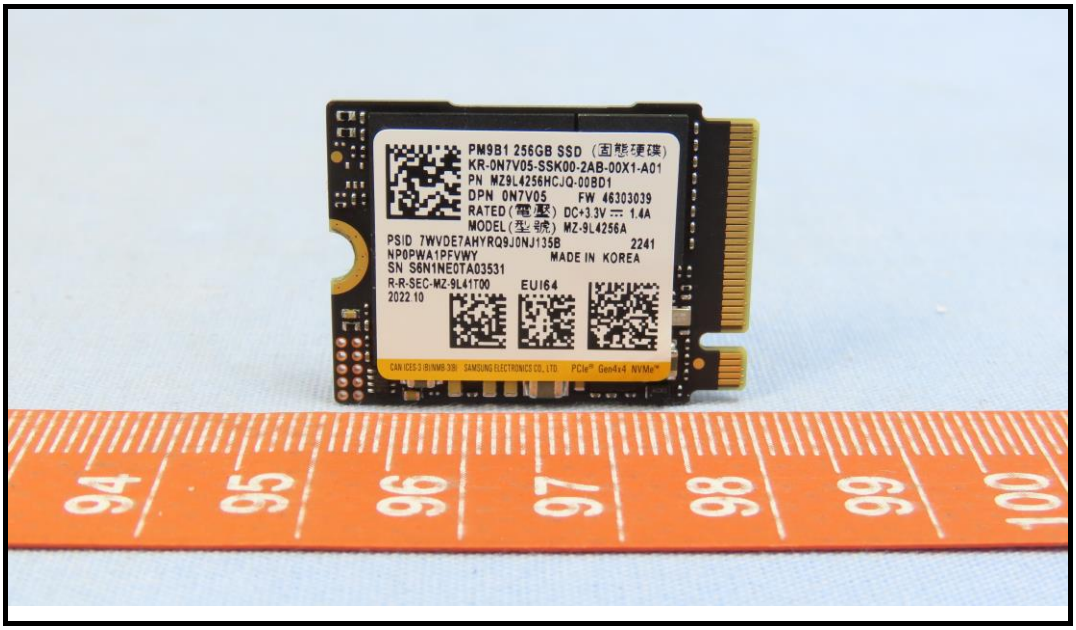
PM9B1 256GB SSD (固態硬碟)
KR-0N7V05-SSK00-2AB-00X1-A01
PN MZ9L4256HCJQ-00BD1
DPN 0N7V05 FW 46303039
RATED(電壓) DC+3.3V 1.4A
MODEL(型號) MZ-9L4256A
PSID 7WVDE7AHYRQ9J0NJ135B
2241
NP0PWA1PFVWY
MADE IN KOREA
SN S6N1NE0TA03531
R-R-SEC-MZ-9L41T00
EUI64
2022 10

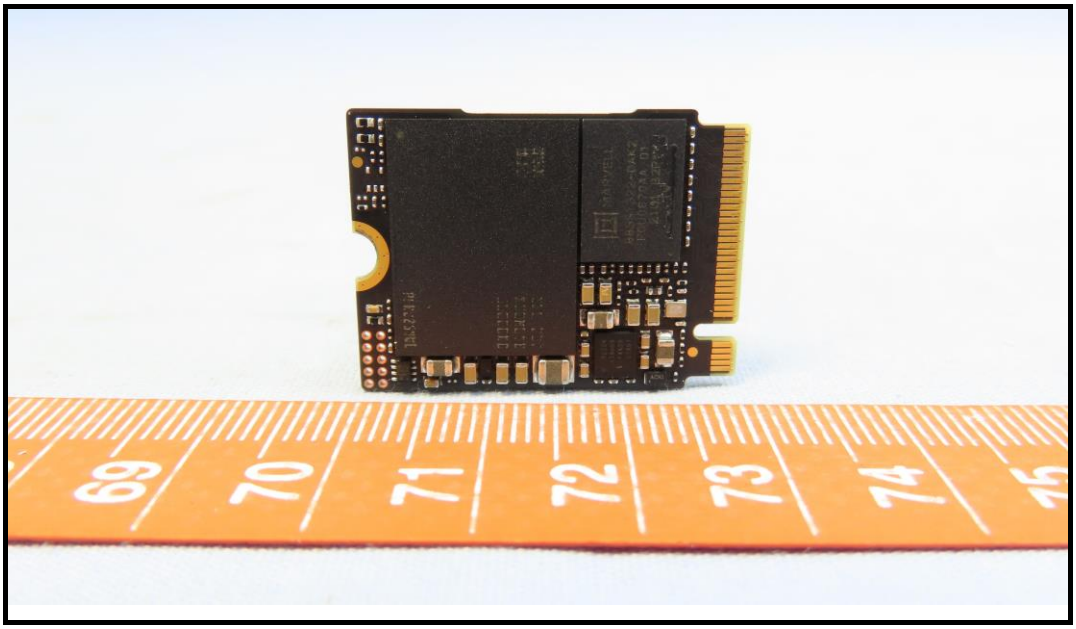

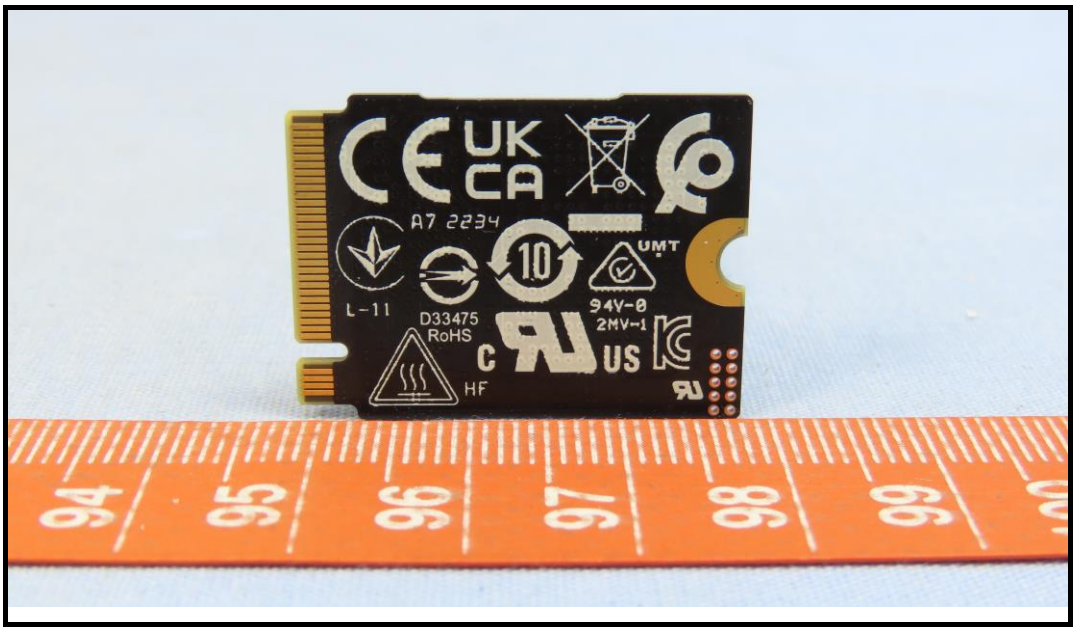
UK
CA
A7 2234
UMT
L-11
D33475
RoHS
94V-0
2MV-1
C
US
HF

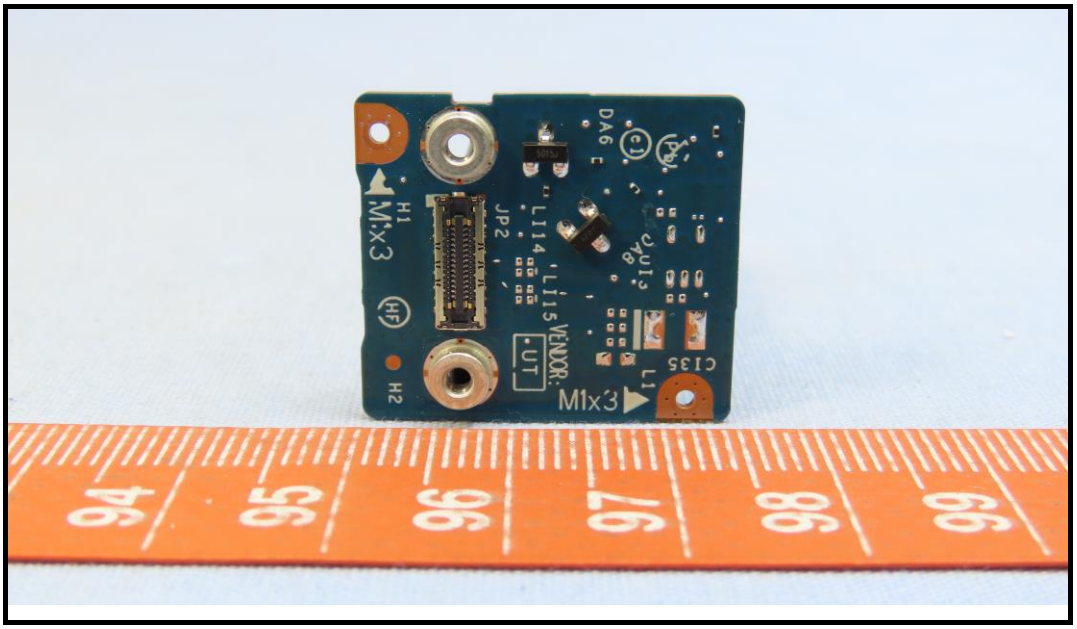
H1
M1x3
H2
JP2
LI14
LI15
VENDOR:
UT
DA6
CUI:
CI35
LI1
M1x3

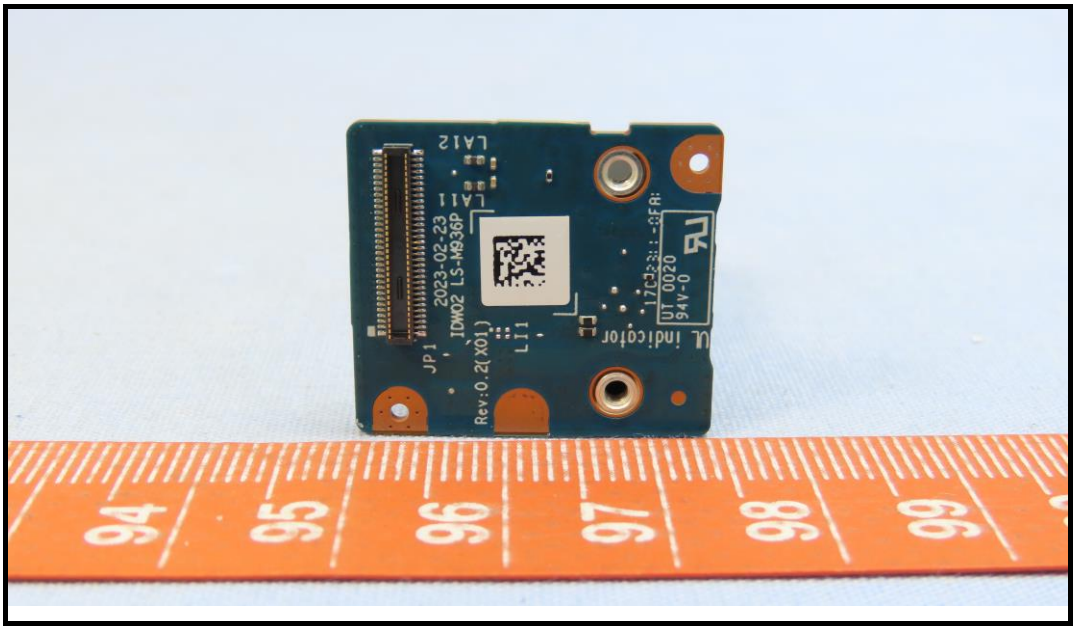
LA12
LA11
JP1
2023-02-23
IDW02 LS-M936P
Rev:0.2(X01)
LI1
UL indicator
UT 0020
94V-0

T99H294
V005
4
WLAN
MAIN
AUX
MAC: AC50DED574C1
NFA765 Made in China
2191008274-08L0
CN-02R8DY-FCO00
-28I-0343-A01
CMIIT ID: 2021AJ13109(M)

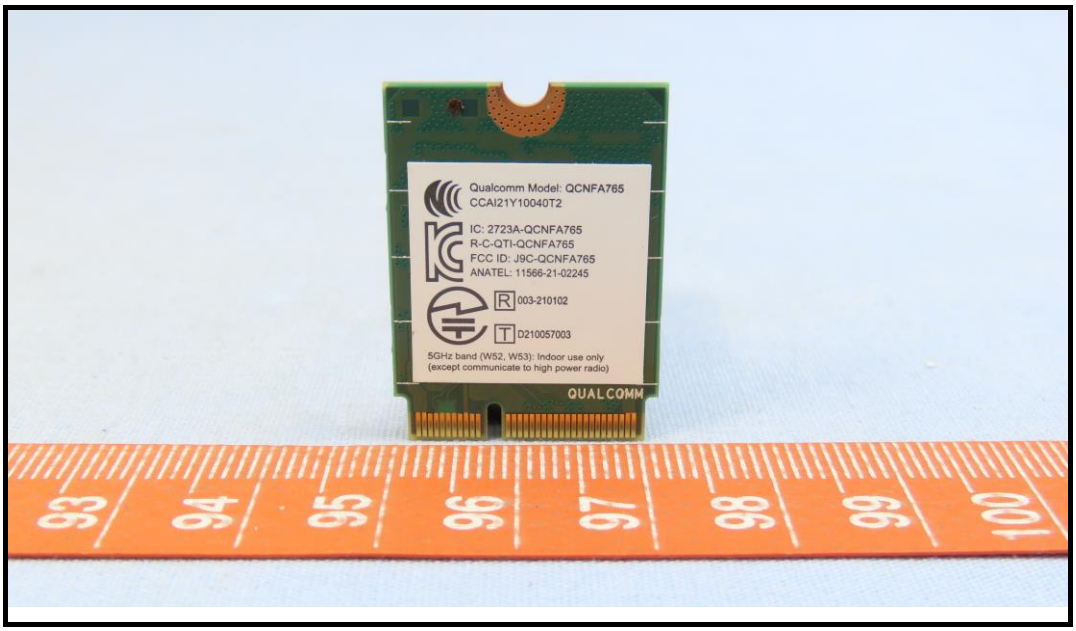
Qualcomm Model: QCNFA765
CCAI21Y10040T2
IC: 2723A-QCNFA765
R-C-QTI-QCNFA765
FCC ID: J9C-QCNFA765
ANATEL: 11566-21-02245
R 003-210102
T D210057003
5GHz band (W52, W53): Indoor use only
(except communicate to high power radio)
QUALCOMM

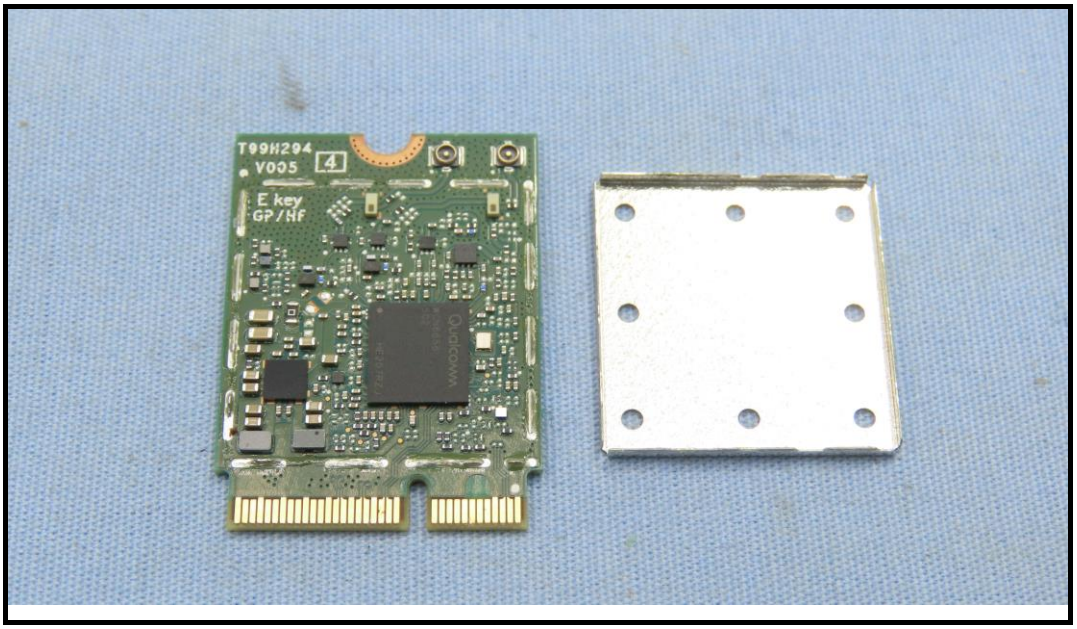
T99H294
V005
4
E key
GP/HF
Qualcomm

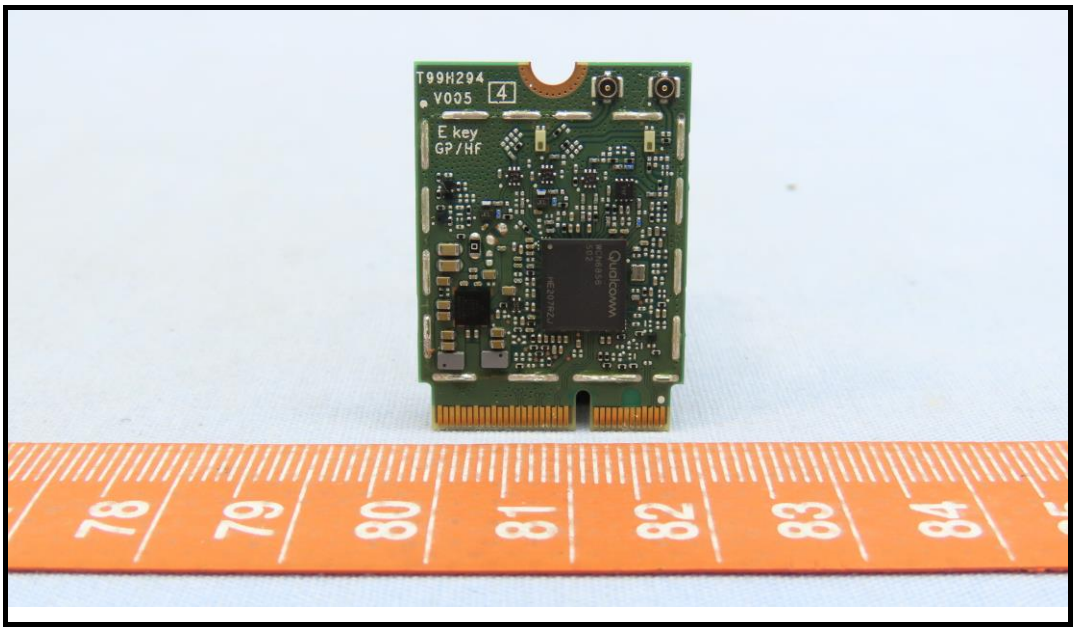
T99H294
V005
4
E key
GP/HF
Qualcomm
78
79
80
81
82
83
84

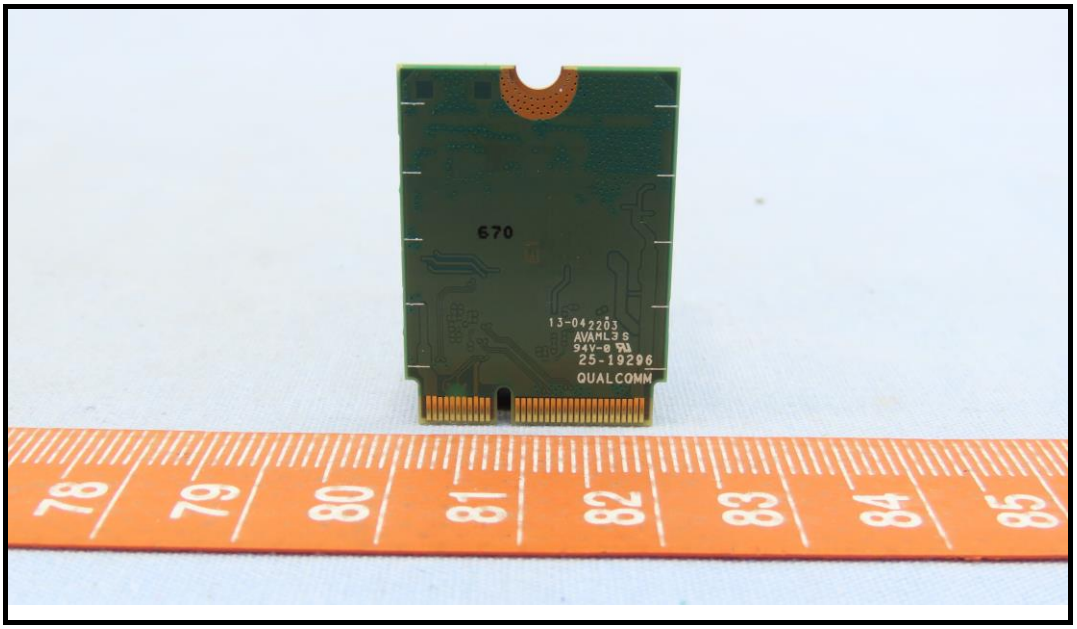
670
13-04 2203
AVAML3S
94V-0
25-19296
QUALCOMM

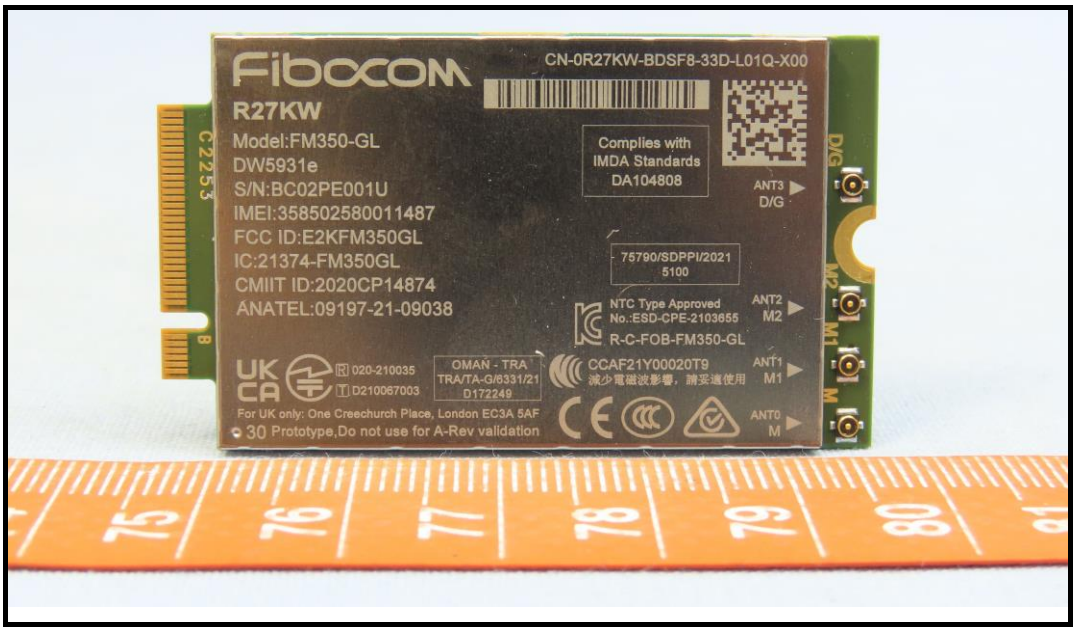
Fibocom
CN-0R27KW-BDSF8-33D-L01Q-X00
R27KW
Model:FM350-GL
DW5931e
S/N:BC02PE001U
IMEI:358502580011487
FCC ID:E2KFM350GL
IC:21374-FM350GL
CMIIT ID:2020CP14874
ANATEL:09197-21-09038
Complies with
IMDA Standards
DA104808
75790/SDPPI/2021
5100
NTC Type Approved
No.:ESD-CPE-2103655
R-C-FOB-FM350-GL
CCAF21Y00020T9
減少電磁波影響，請妥適使用
020-210035
D210067003
OMAN - TRA
TRA/TA-G/6331/21
D172249
For UK only: One Creechurch Place, London EC3A 5AF
30 Prototype,Do not use for A-Rev validation
ANT3
D/G
ANT2
M2
ANT1
M1
ANT0
M
C2253

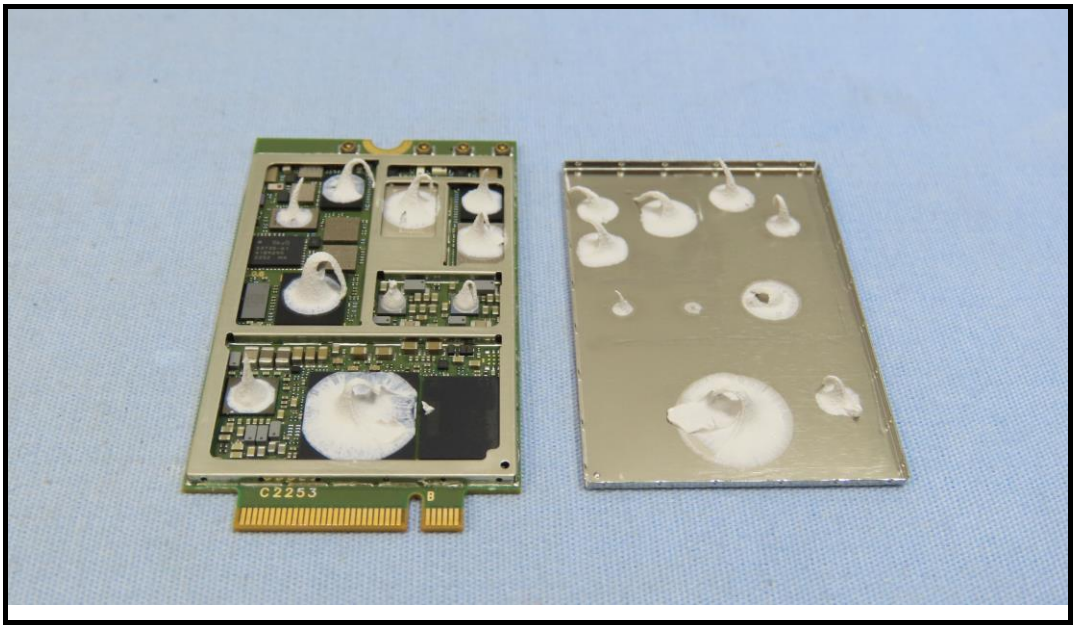
C2253

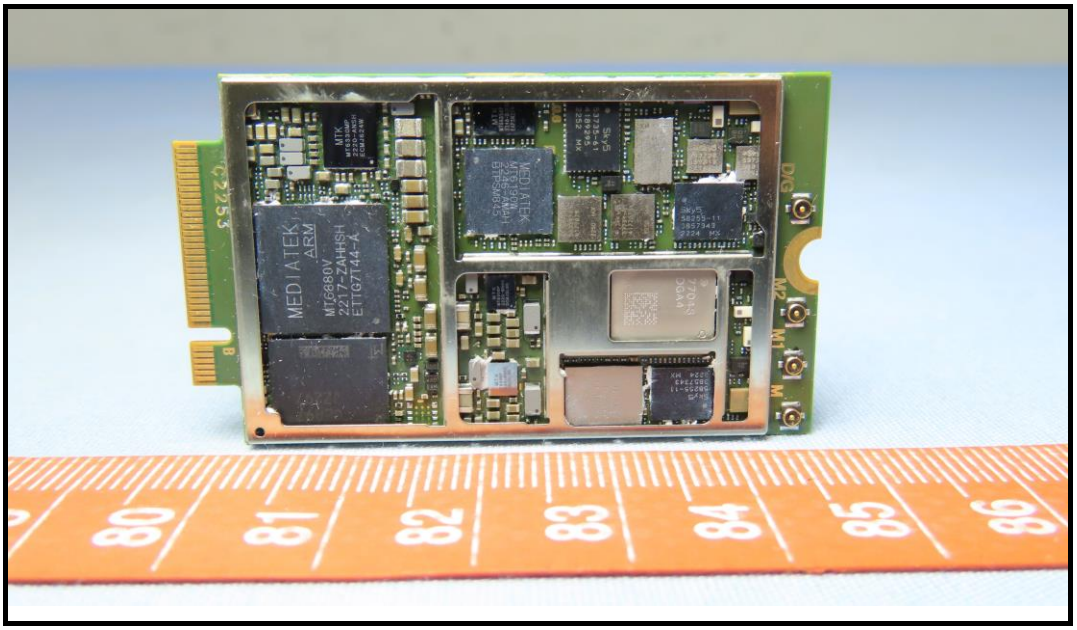
C2253
MEDIATEK
ARM
MT6880V
2217-ZAHHSH
ETTG7T44-A
80
81
82
83
84
85
86

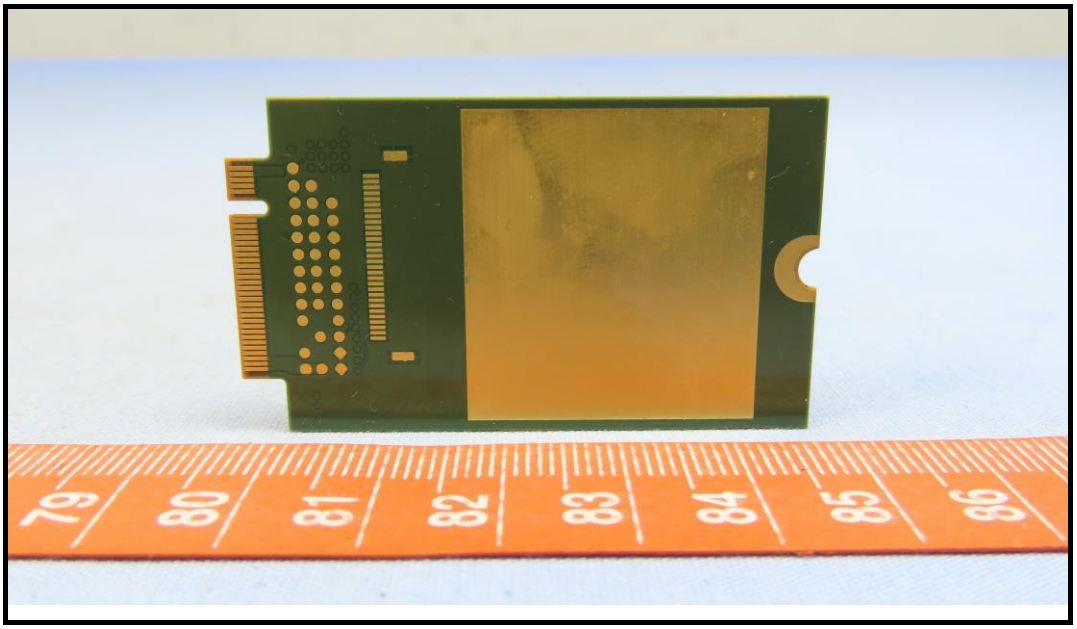

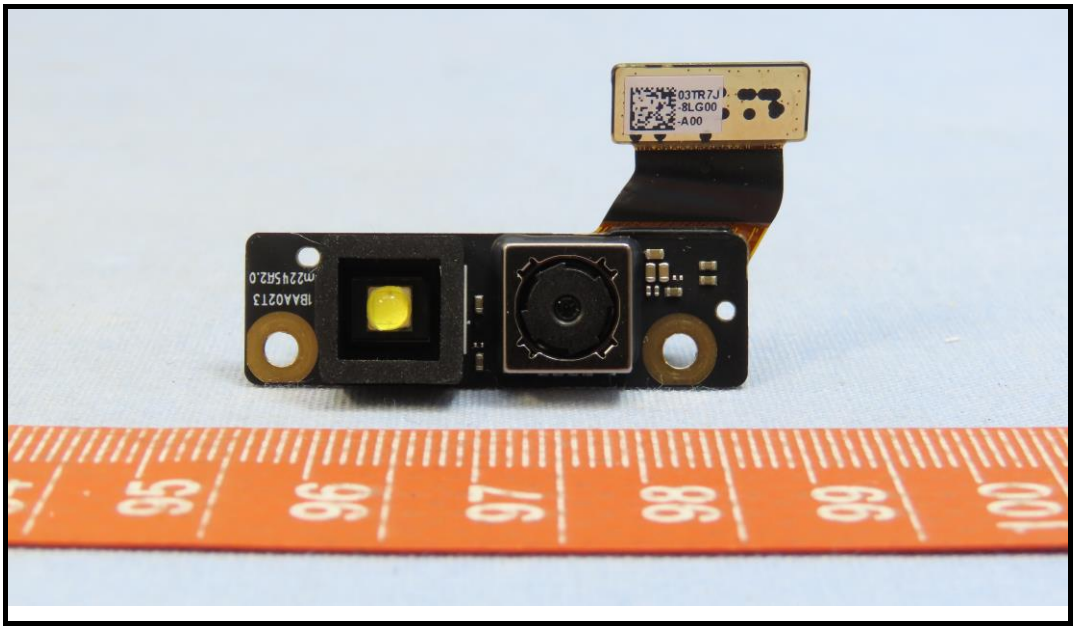
03TR7J
8LG00
A00
1BAA0213
m22ysA2.0

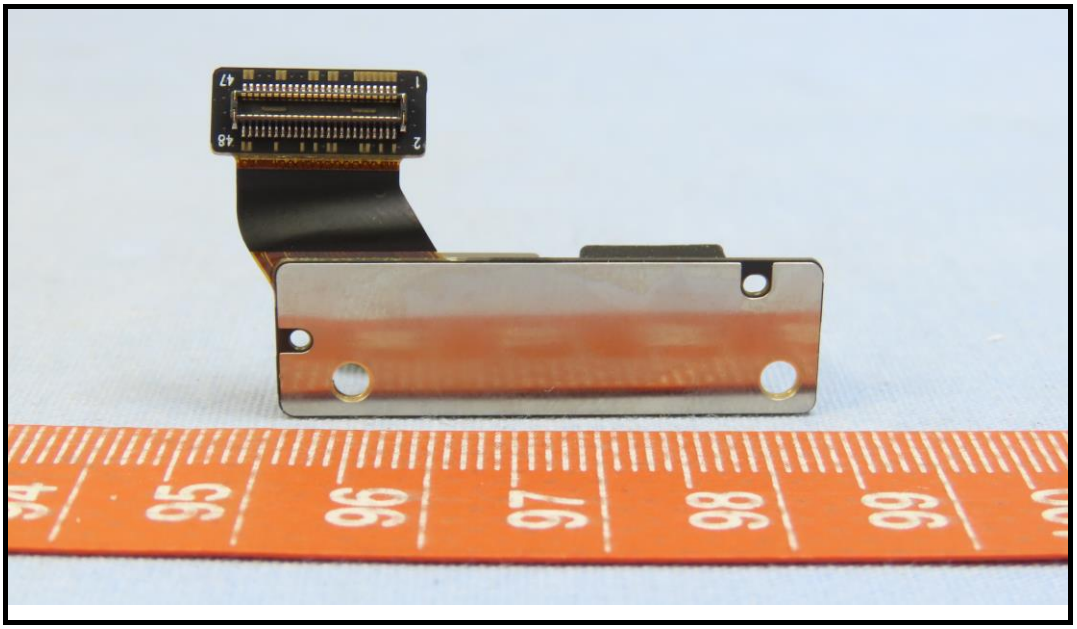

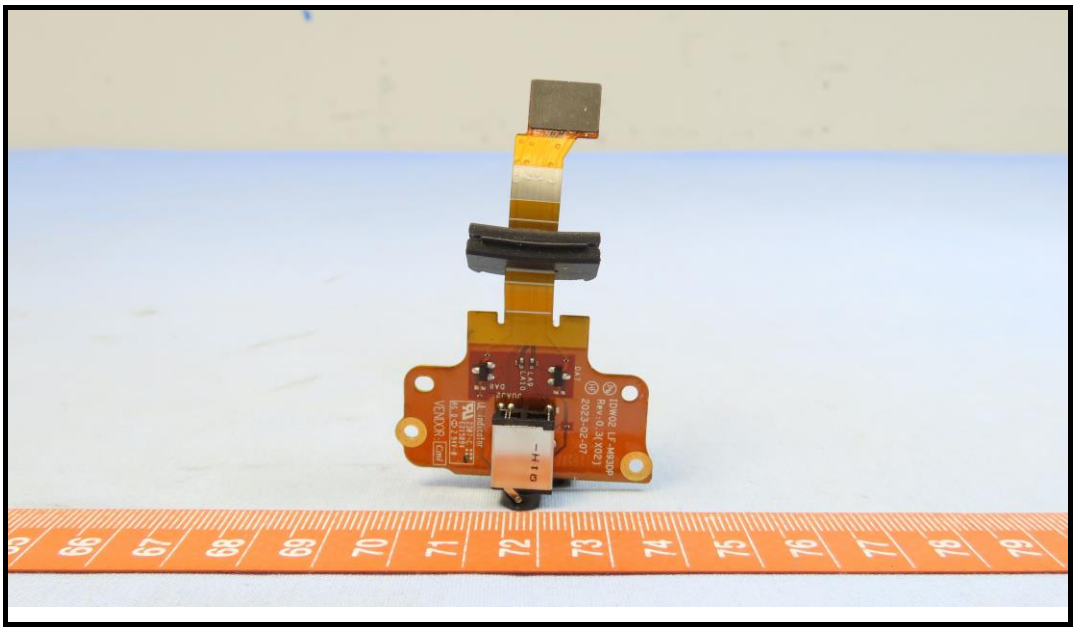

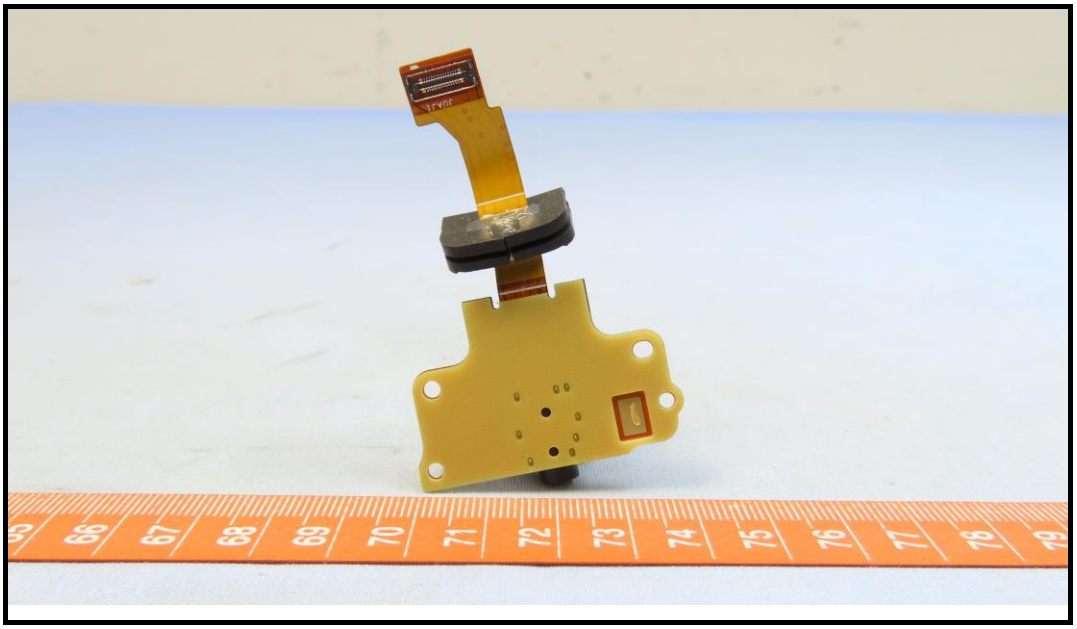

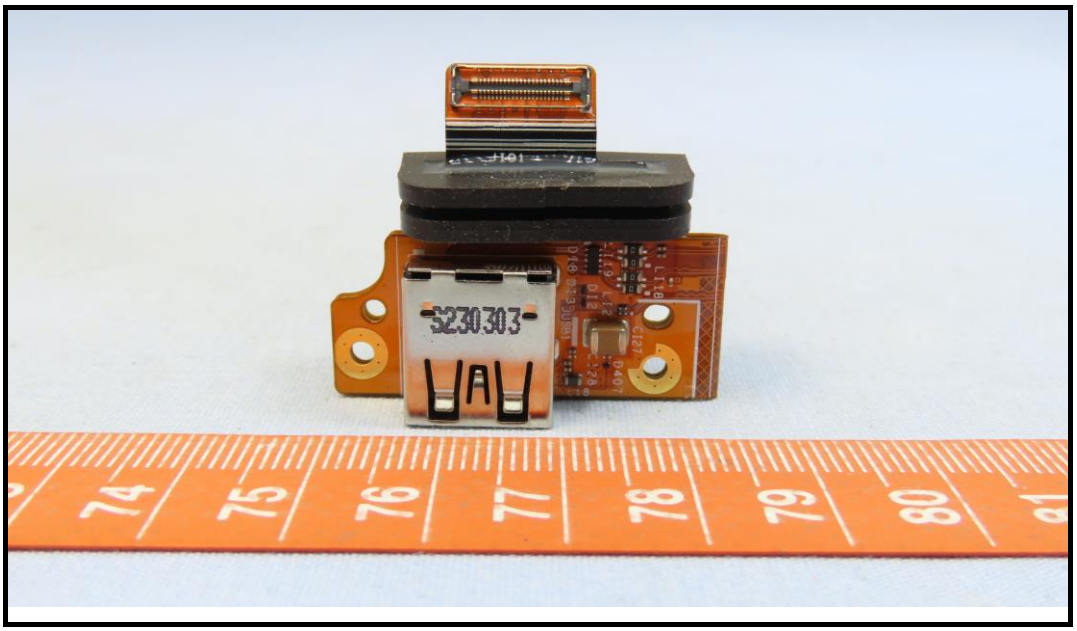
S230303

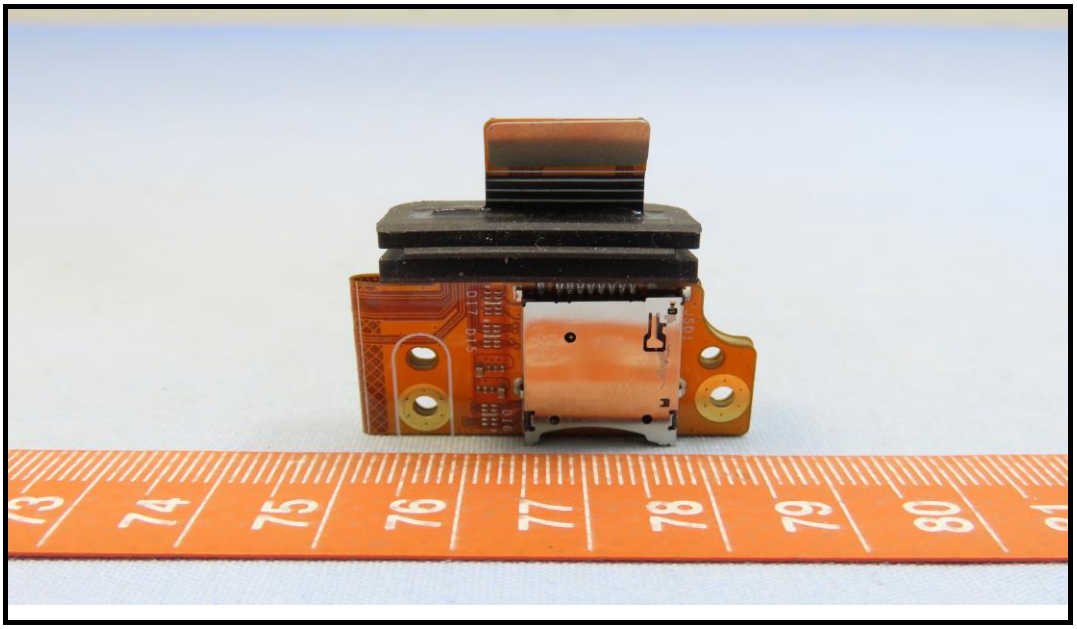

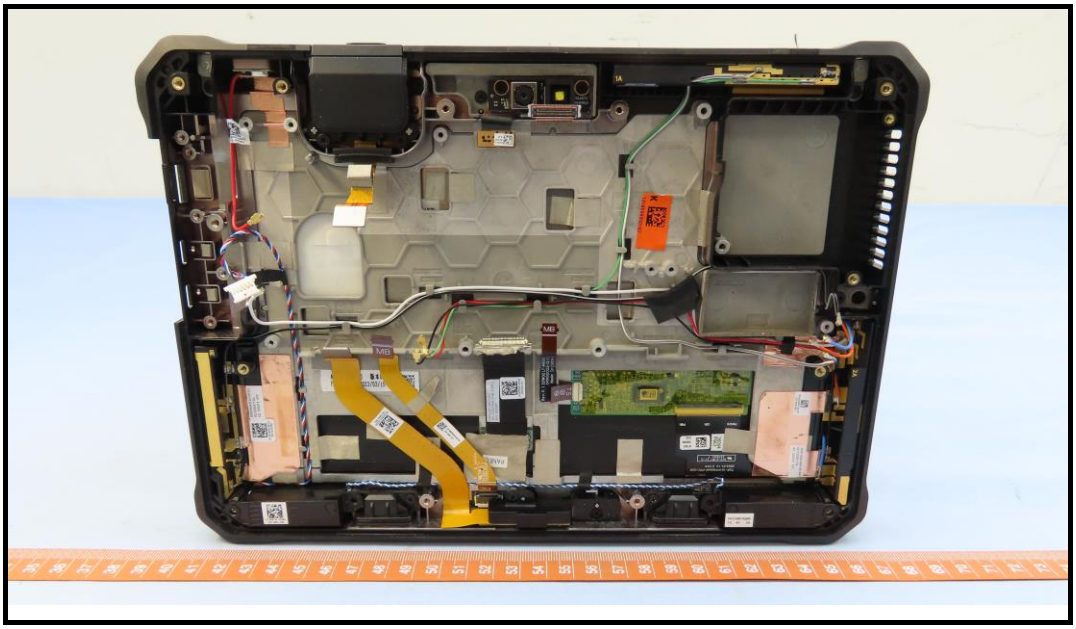

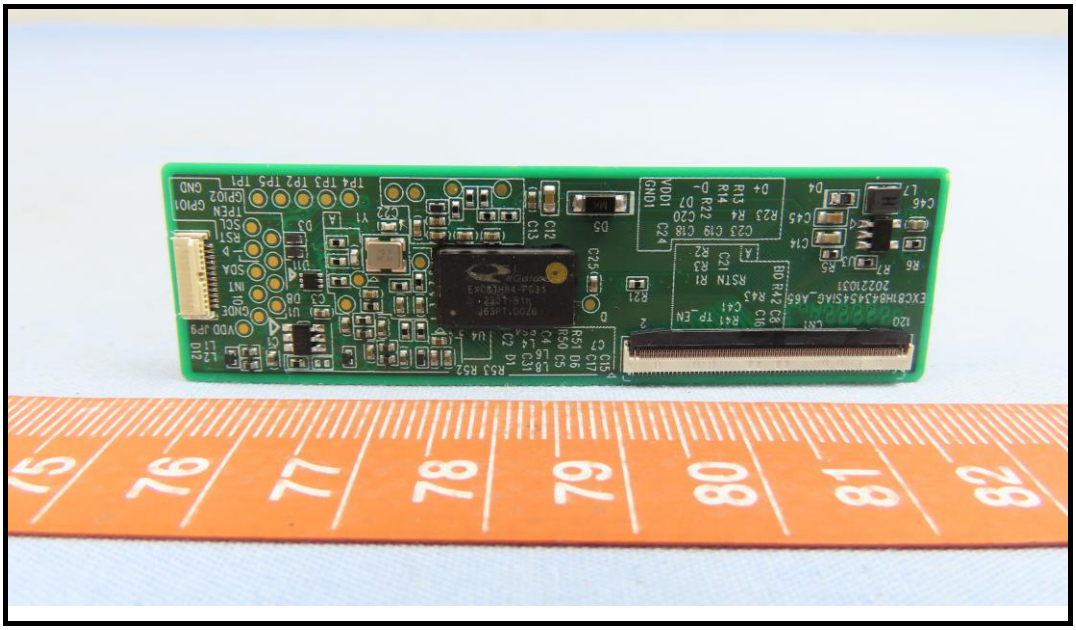

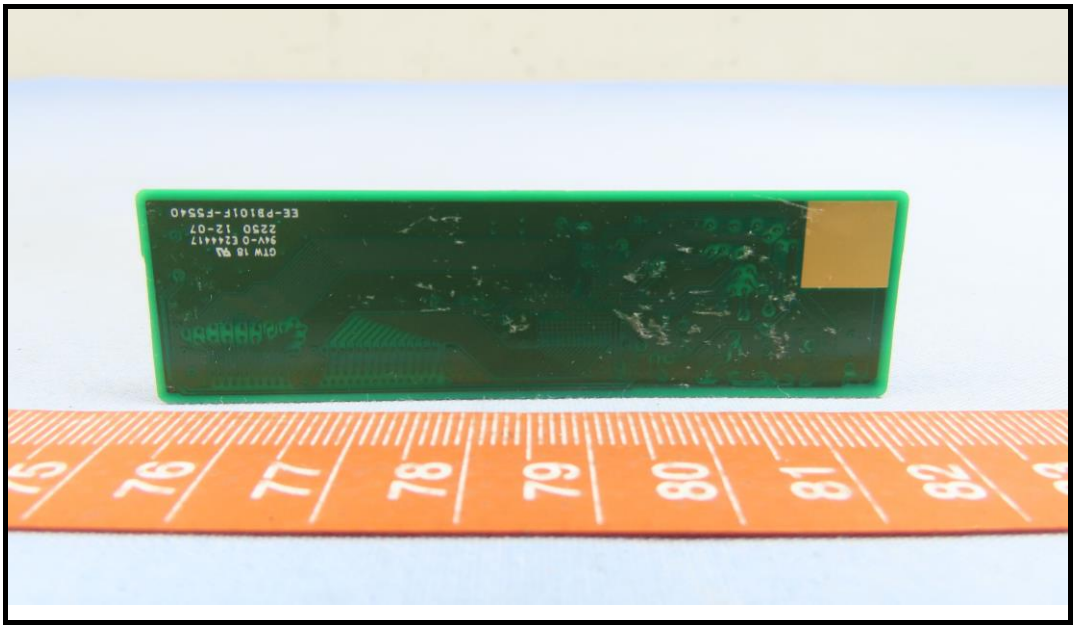

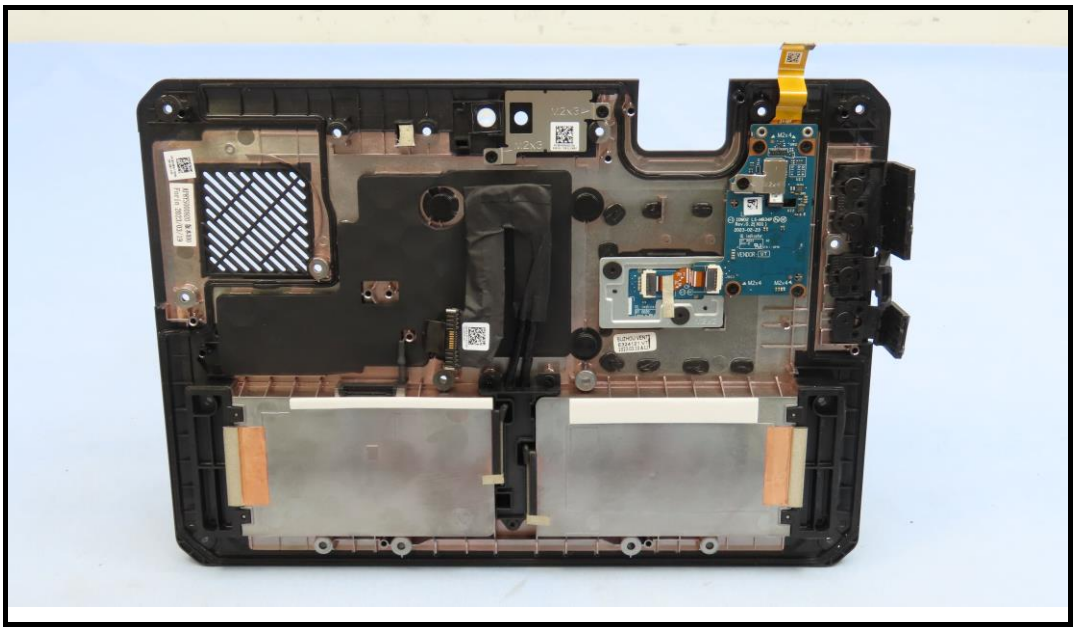

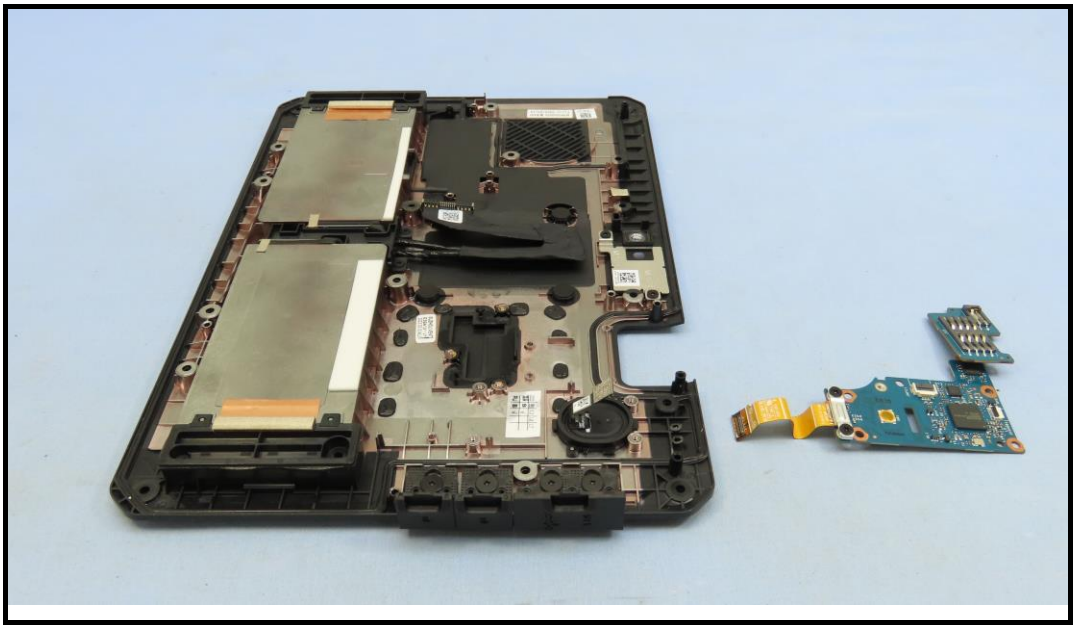

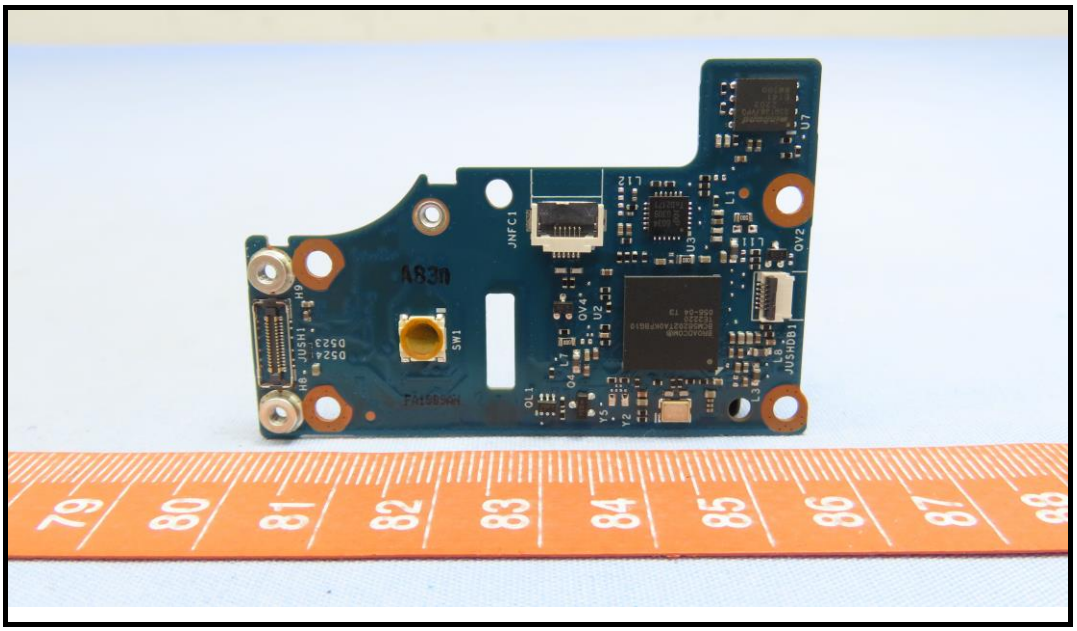
JNFC1
SW1
JUSHDB1
U7
QV2
U3
U2
QV4
L7
OL1
Y5
Y2
L3
L8
L1
L2
L11
A830
79
80
81
82
83
84
85
86
87
88

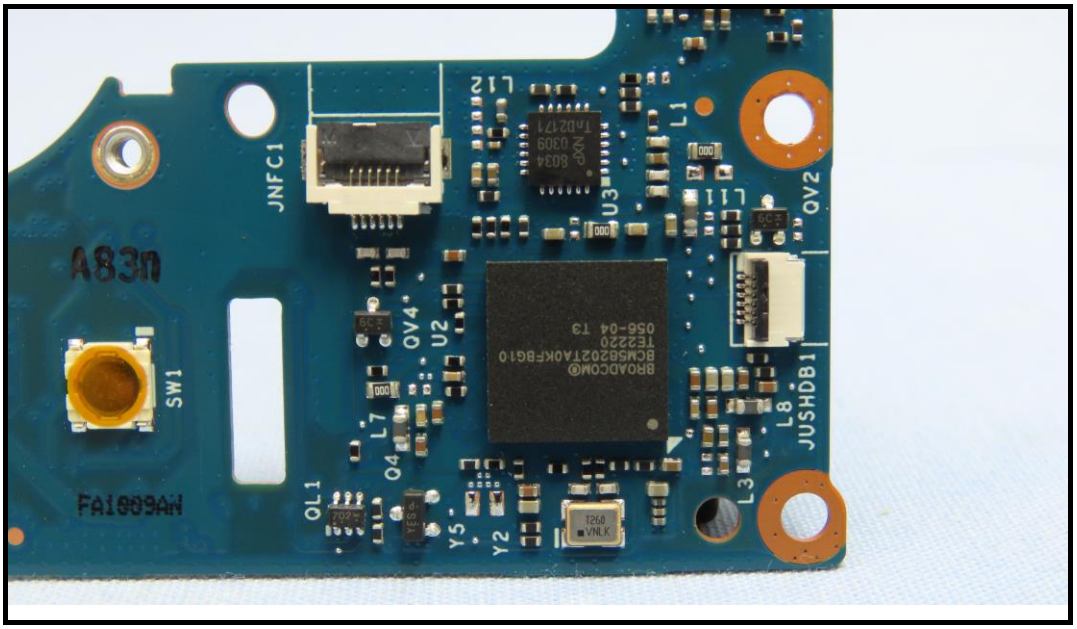
JNFC1
A83n
SW1
FA1909AN
QL1
L7
Q4
QV4
U2
Y5
Y2
L12
U3
L1
L11
QV2
L3
L8
JUSHDB1

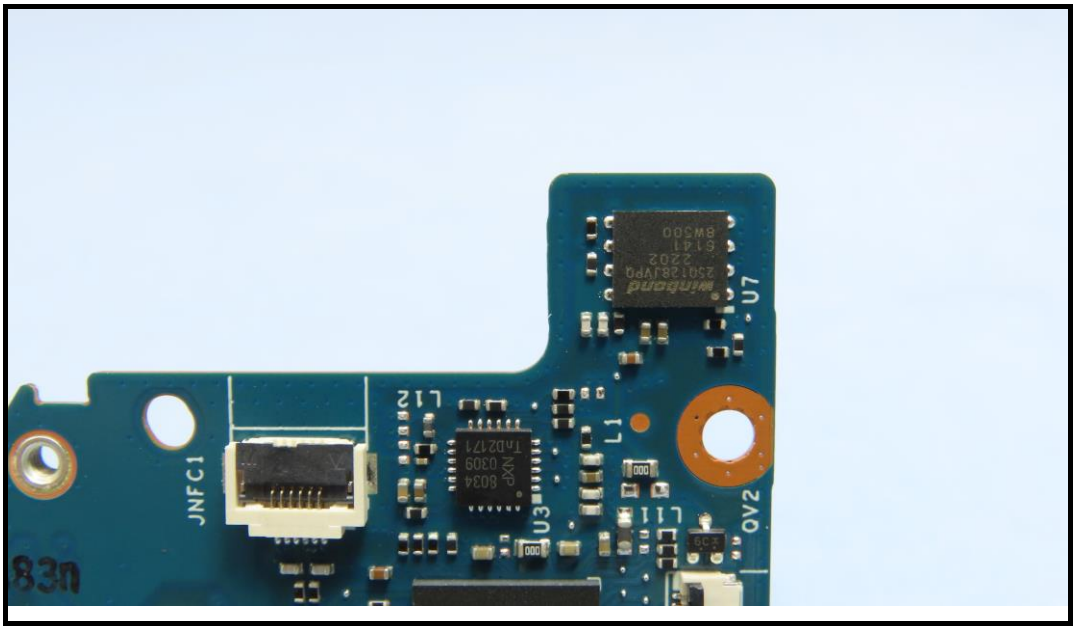
JNFC1
83n
L12
U3
L1
L11
QV2
U7

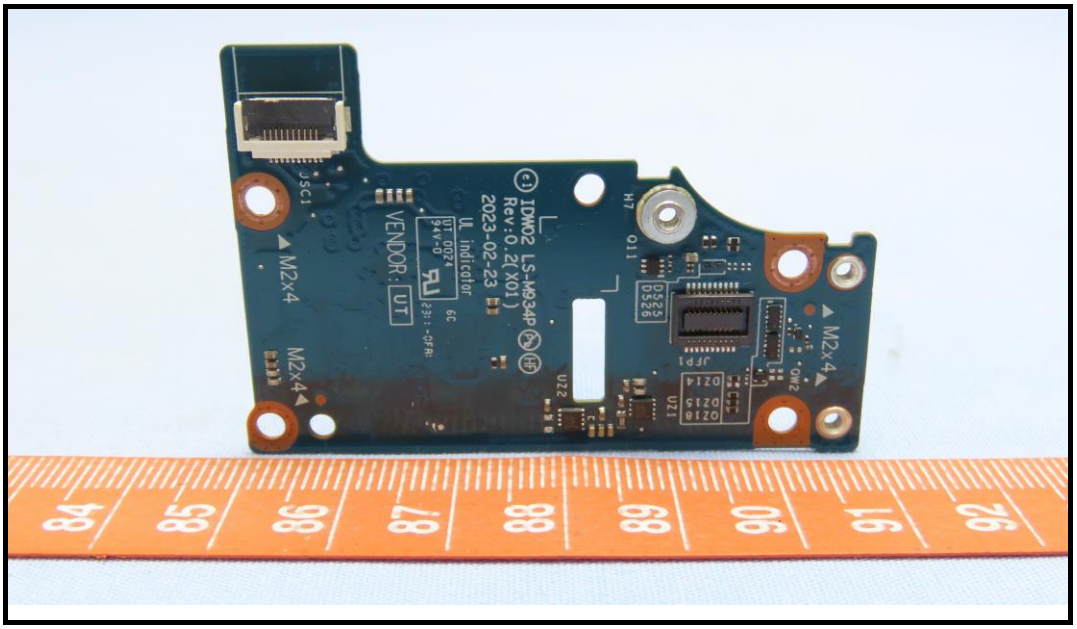
IDWB2 LS-M934P
Rev:0.2(X01)
2023-02-23
UL indicator
VENDOR: UT
M2x4
M2x4
M2x4
JSC1
H7
Q11
DS25
DS26
JFP1
U22
U21
OZ14
OZ15
OZ16
OW2

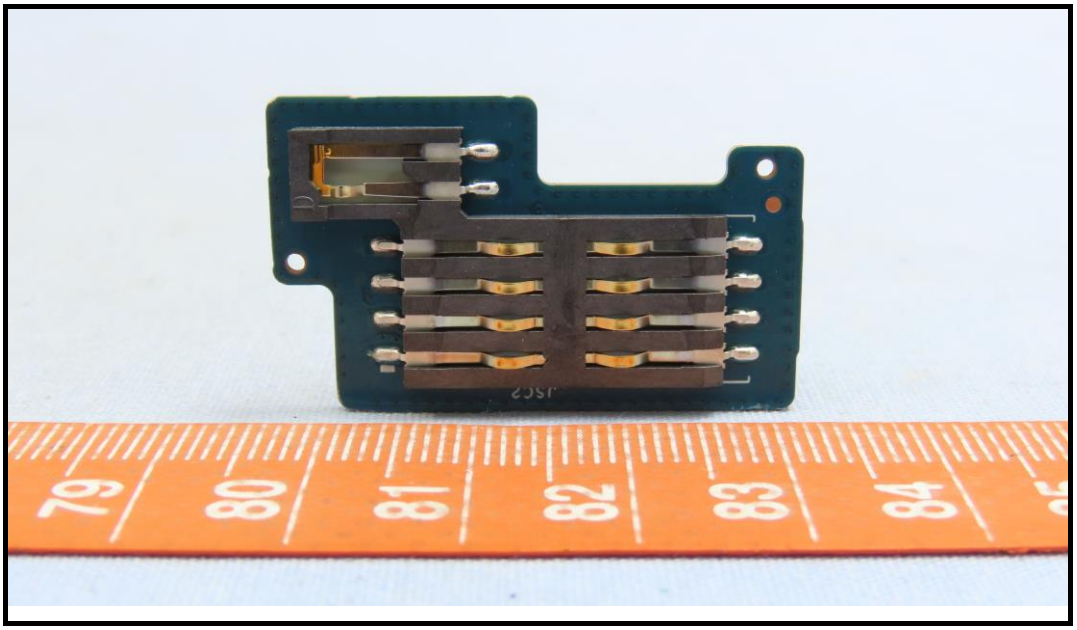
JSC2

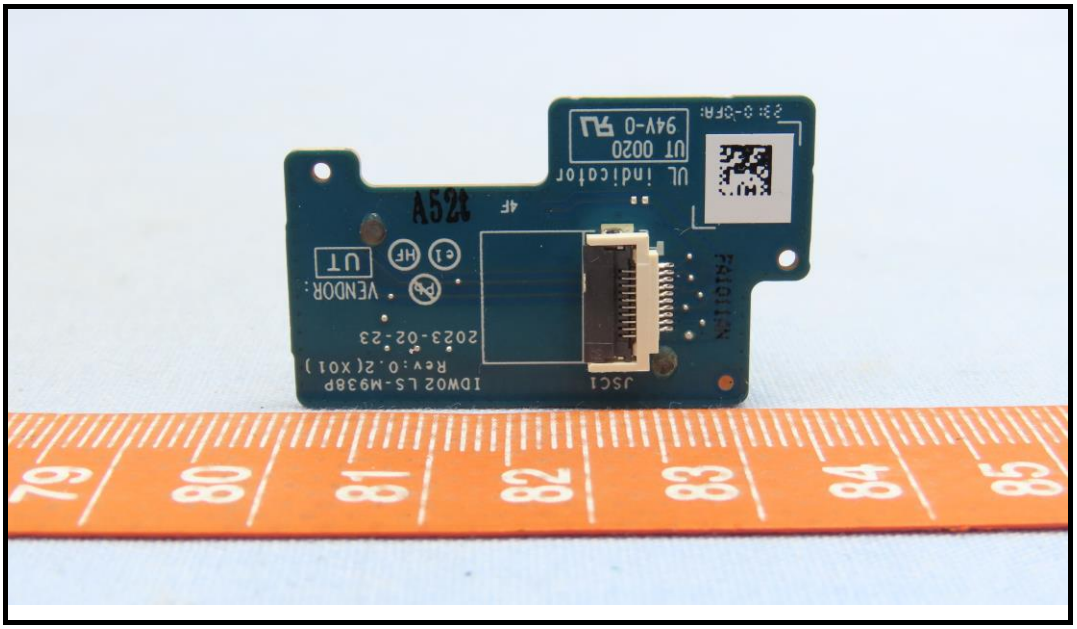
A52t
UL indicator
UT 0020
94V-0
VENDOR:
UT
2023-02-23
JSC1

DELL
18 Wh
Rechargeable Li-ion Battery
Type WV9RV 7.8V
Battery Questions?
Go to www.dell.com/regulatory_compliance
Cells made in China/电芯制造地：中国
Assembled in China/电池组组装地：中国
Rechargeable Li-ion Battery/锂离子电池组/二次鋰電池組
Model/型号/型號: WV9RV
Rated Capacity/额定容量/額定容量: 2193mAh
Limited Charging Voltage/充电限制电压/充電限制電壓: 9.0V
Disconnect the battery before accessing any parts or devices.
Note: Longer POST time may occur if battery cable was disconnected for service/repair.
CAUTION Do not expose the battery to temperatures above 65°C(149°F). See the manual for safety instructions.
PRÉCAUTION Ne pas soumettre la batterie à des temperatures supérieures à 65°C (149°F). Voir le manuel pour des instructions de sécurité.
VORSICHT Der Akku darf niemals Temperaturen über 65°C ausgesetzt werden. Sicherheitsanweisungen finden Sie im Handbuch.
注意：電池警告事項，請參考說明書
禁止拆解、撞击、挤压或投入火中。若出现严重鼓胀，请勿继续使用。请勿置于高温环境中，电池浸水后禁止使用。
This device complies with part 15 of the FCC Rules. Operation is subject to the following two conditions:
(1)This device may not cause harmful interference, and
(2) this device must accept any interference received, including interference that may cause undesired operation.
CAN ICES-3(B)/NMB-3(B)
24LY
I.T.E.
ACCESSORY
MH29637
LISTED
TIS 2217-2548
Importer:
Dell Corporation (Thailand) Co., Ltd.
2ICP5/46/61
YUXXXXX-XXXXX
Shenzhen BYD Lithium
Battery Company Limited
A/S 연락처: 080-854-0066

undesired operation.
CAN ICES-3(B)/NMB-3(B)
24LY
I.T.E.
ACCESSORY
MH29637
LISTED
TIS 2217-2548
Importer:
Dell Corporation (Thailand) Co., Ltd.
2ICP5/46/61
YUXXXXX-XXXXX
Shenzhen BYD Lithium
Battery Company Limited
A/S 연락처: 080-854-0066
Type Approved
Safety
Regular Production
Surveillance
TÜVRheinland
CERTIFIED
www.tuv.com
ID XXXXXXXXXXX
Li-ion 00
Japan Only
For EU Only
Raheen Business Park
Limerick Ireland
For UK Only
One Creechurch Place,
London EC3A 5AF
廃電池請回收
デル・テクノロジーズ
株式会社
RECYCLE
1.800.822.8837
Li-ion
R33724
CN-034NWX-BDS00-
33B-5018-X01
Made In China
DP/N 034NWX