130806C07

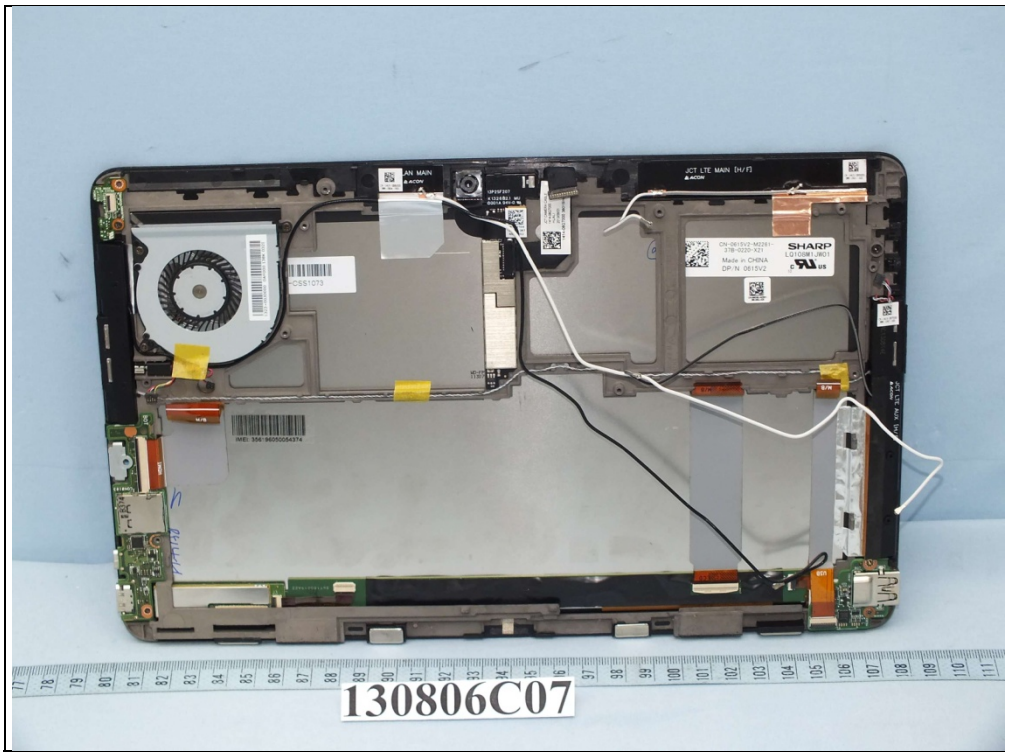
SHARP
130806C07

CN-0615V2-M2261-
37B-0220-X21
Made in CHINA
DP/N 0615V2
SHARP
LQ108M1JW01
US
10
CN-0M0X9J-M2331-
385-005J-X20

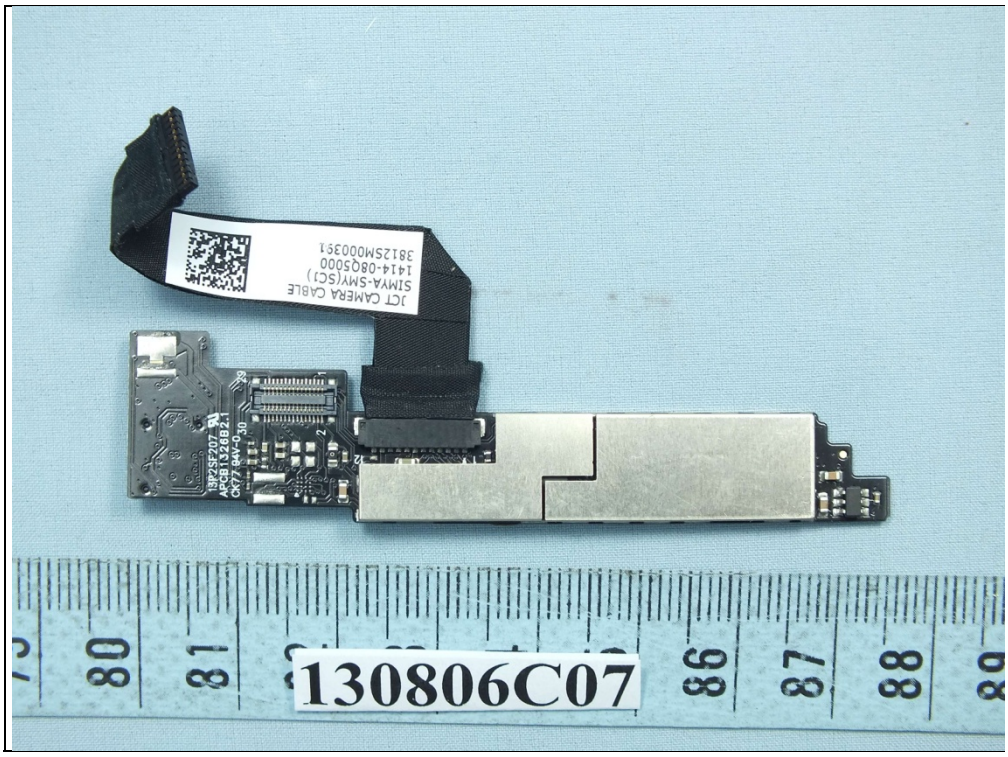
130806C07

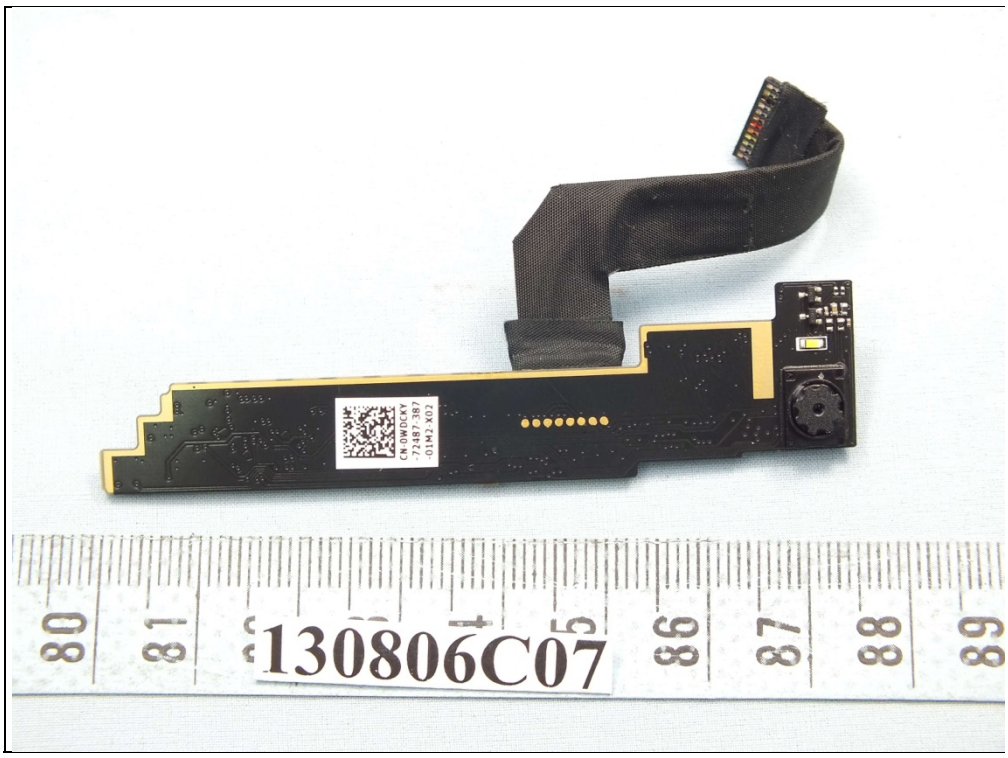
CN:0WDCKY
72487-387
01M2-X02
130806C07

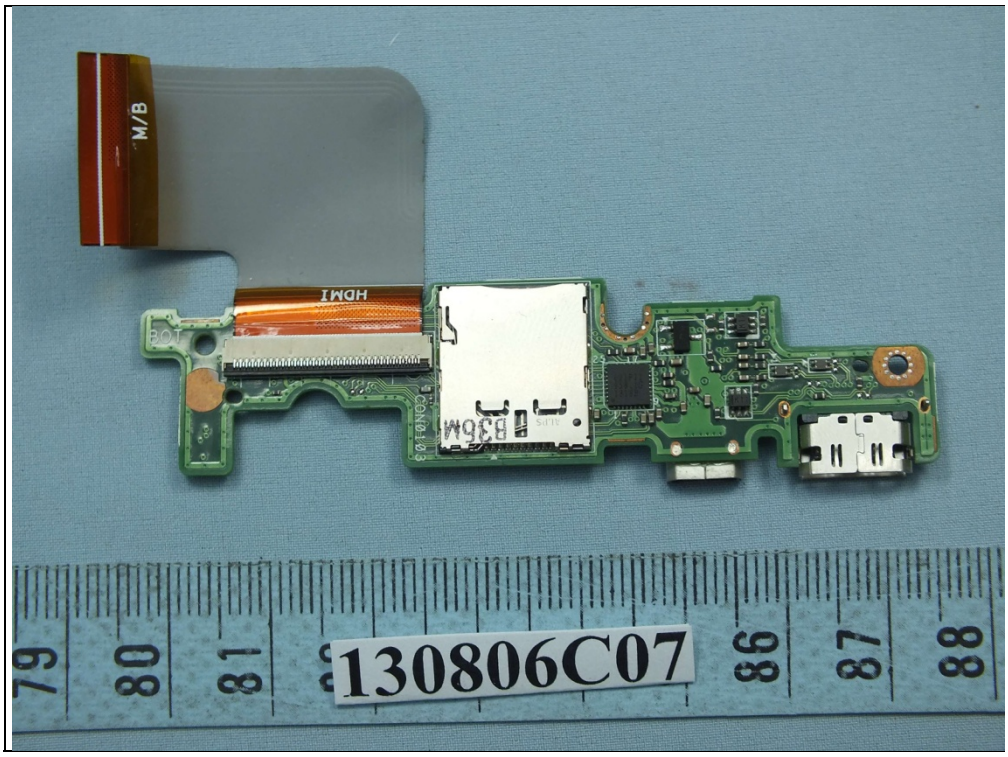
M/B
HDMI
B35M
130806C07

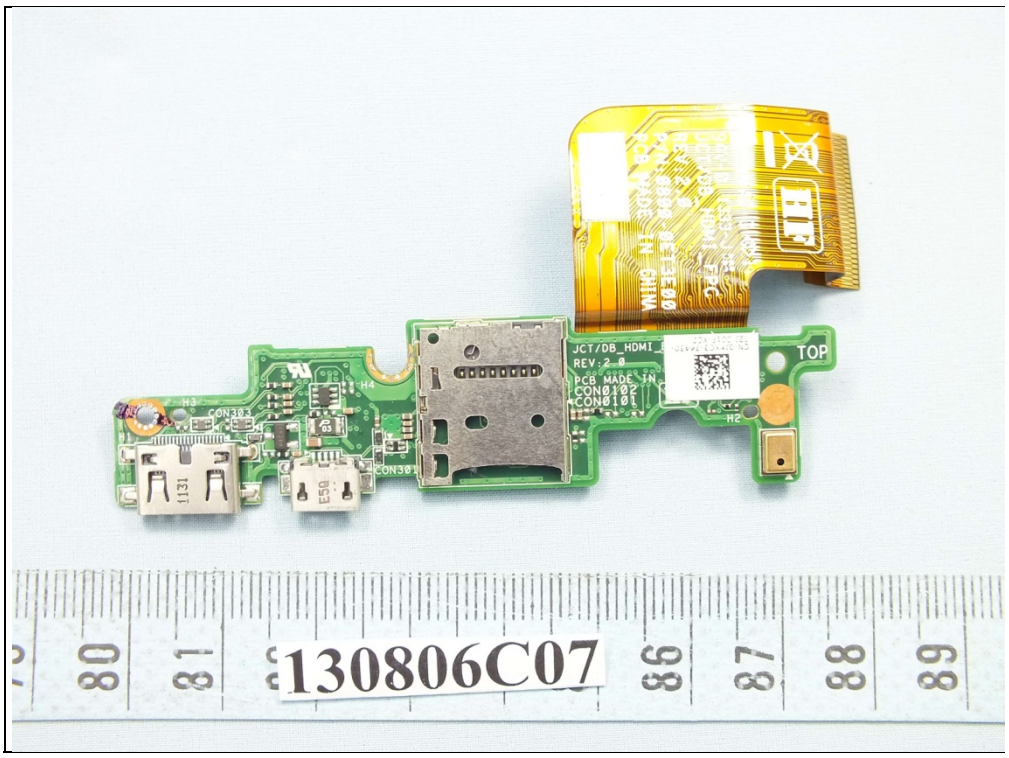
TOP
130806C07

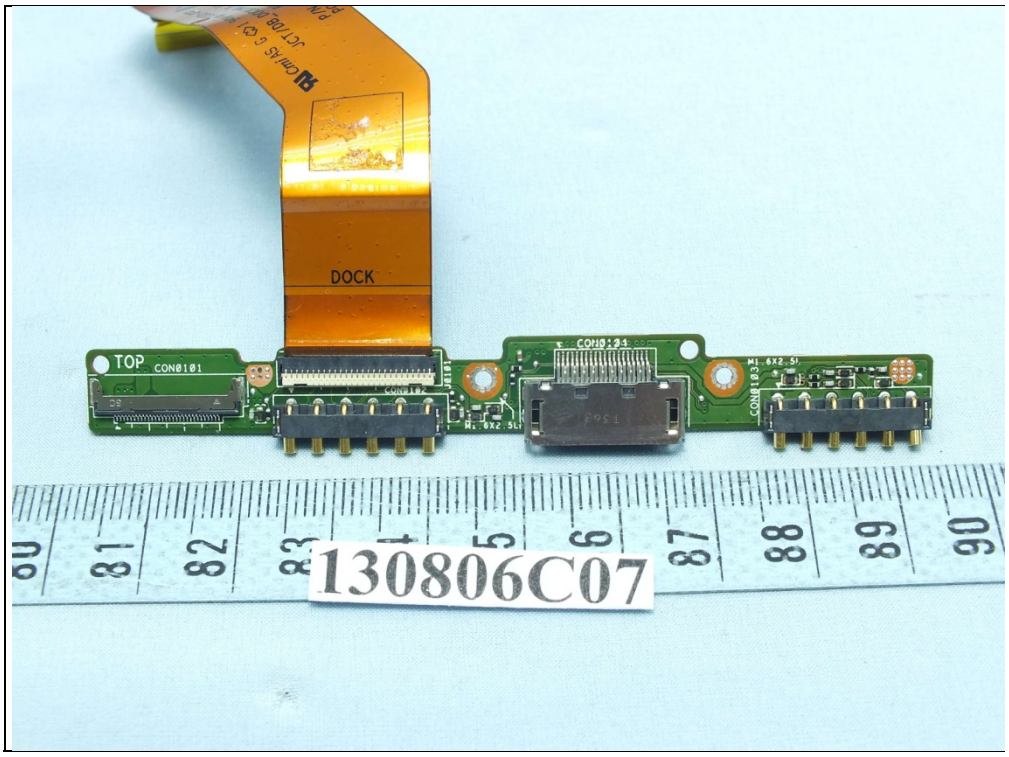
DOCK
TOP
130806C07

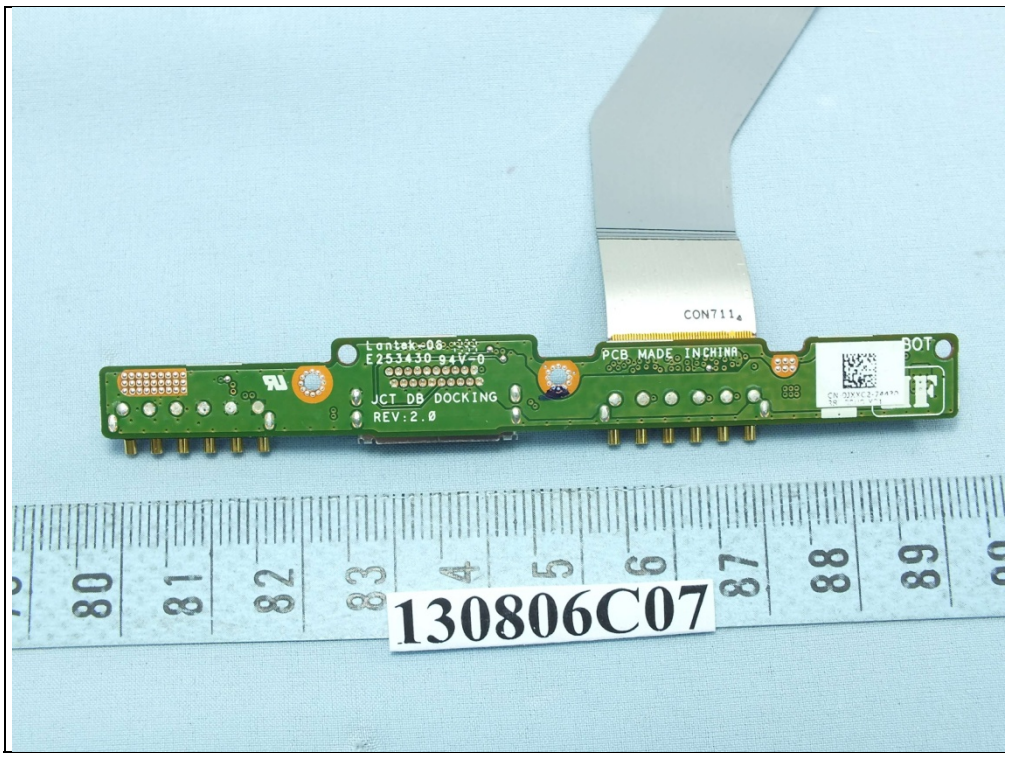
CON711
Lontek-08
E253430 94V-0
JCT DB DOCKING
REV:2.0
PCB MADE IN CHINA
BOT
130806C07

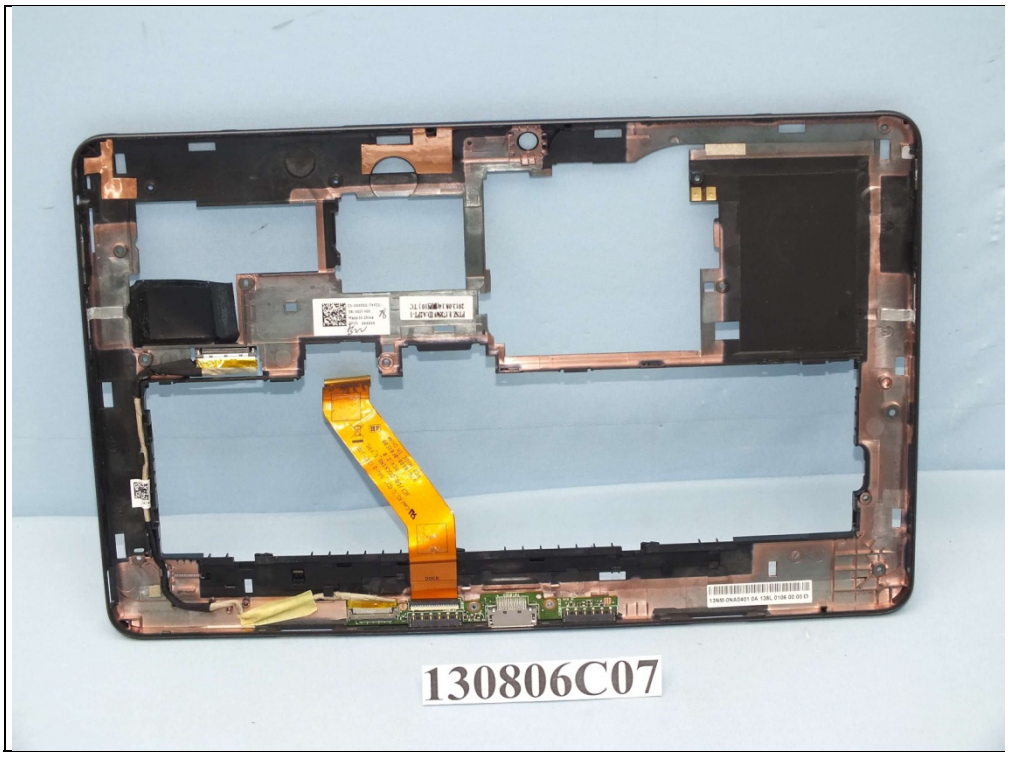
130806C07

130806C07

130806C07
LAN MAIN
LACON

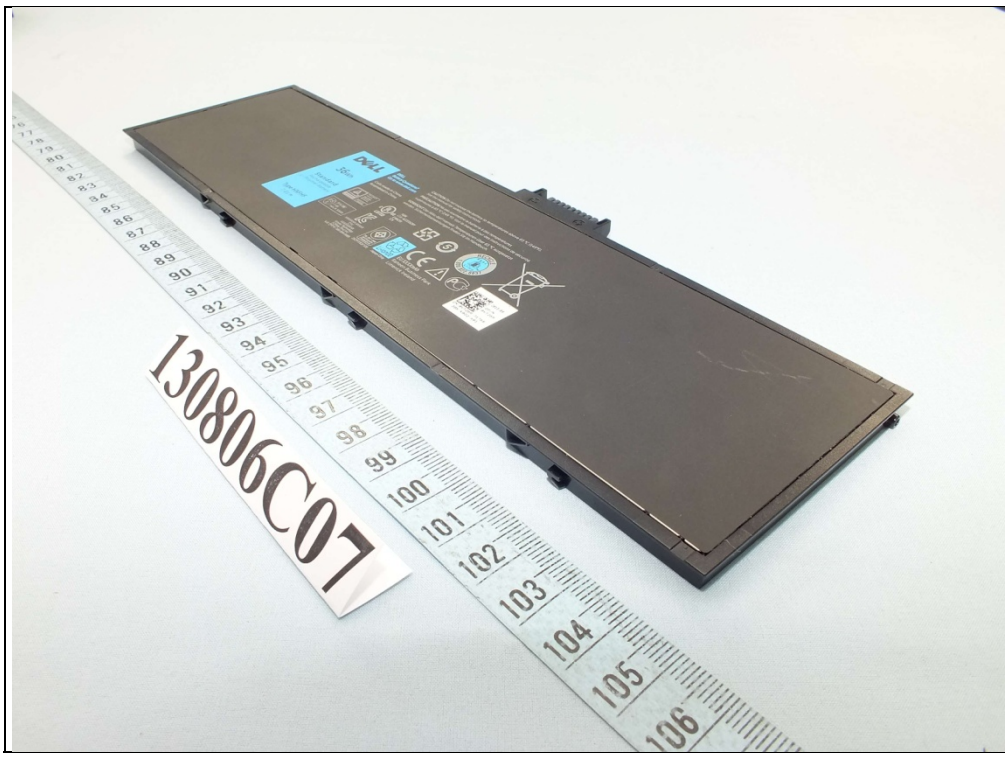
130806C07

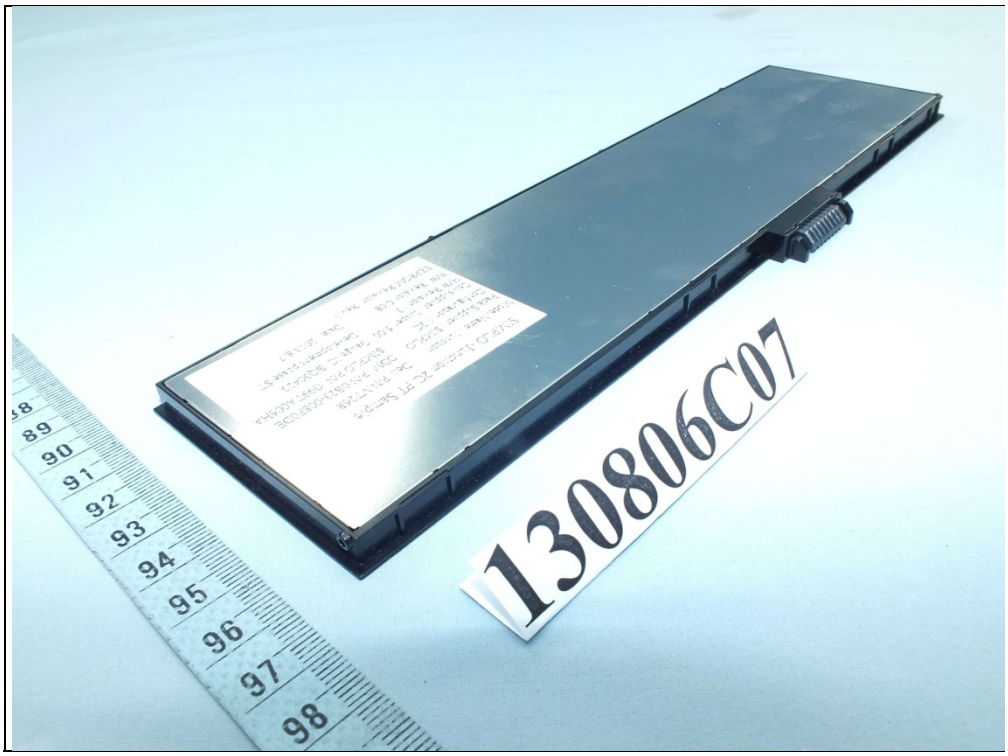
130806C07

DELL
36Wh
Standard
Rechargeable
Li-Polymer Battery
Type HXFHF
7.4V
DELL
Battery Questions?
Go to www.dell.com
Cells made in China
Assembled in China
CAUTION Do not expose the battery to temperatures above 65 °C (149°F).
See the manual for safety instructions.
PRÉCAUTION Ne pas soumettre la batterie à des temperatures
supérieures à 65 °C (149 °F). Voir le manuel pour des instructions de sécurité.
VORSICHT Der Akku darf niemals Temperaturen über 65 °C ausgesetzt
werden. Sicherheitsanweisungen finden Sie im Handbuch.
7G04
I.T.E. ACCESSORY
E184259
STS
LISTED
RECYCLE
1.800.822.8837
Li-ion00
Japan Only
EU XXXXmAh
Raheen Business Park
Limerick Ireland
2013/08
DP/N
8VT26R
CN-8VT26R-71766-
386-K8G2-X01

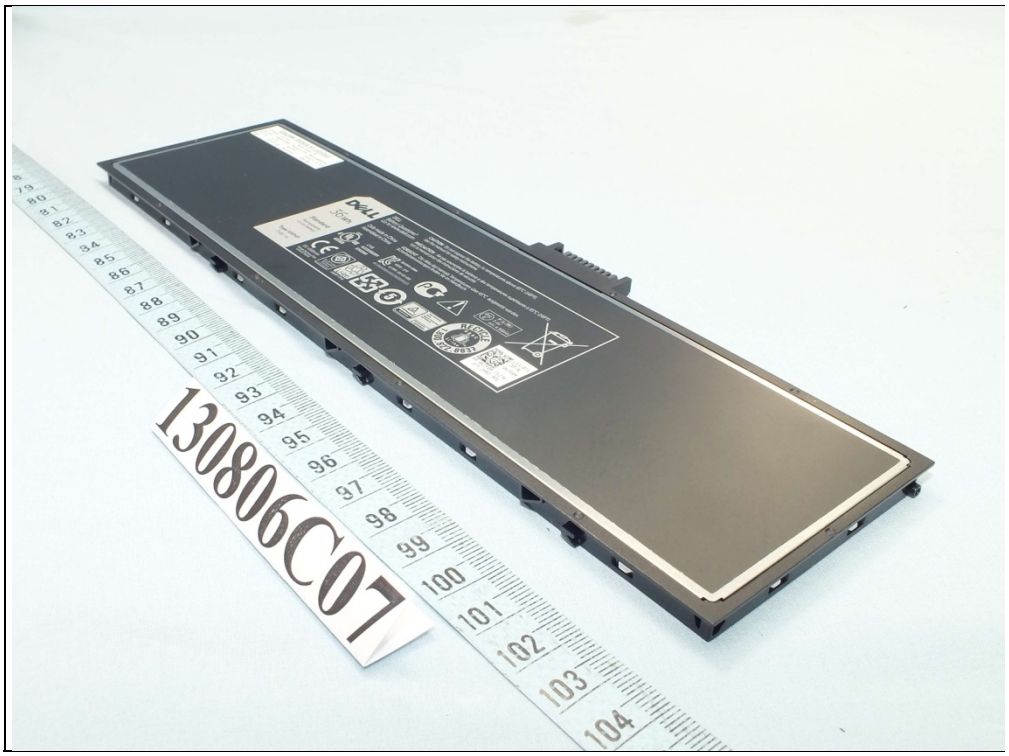
130806C07

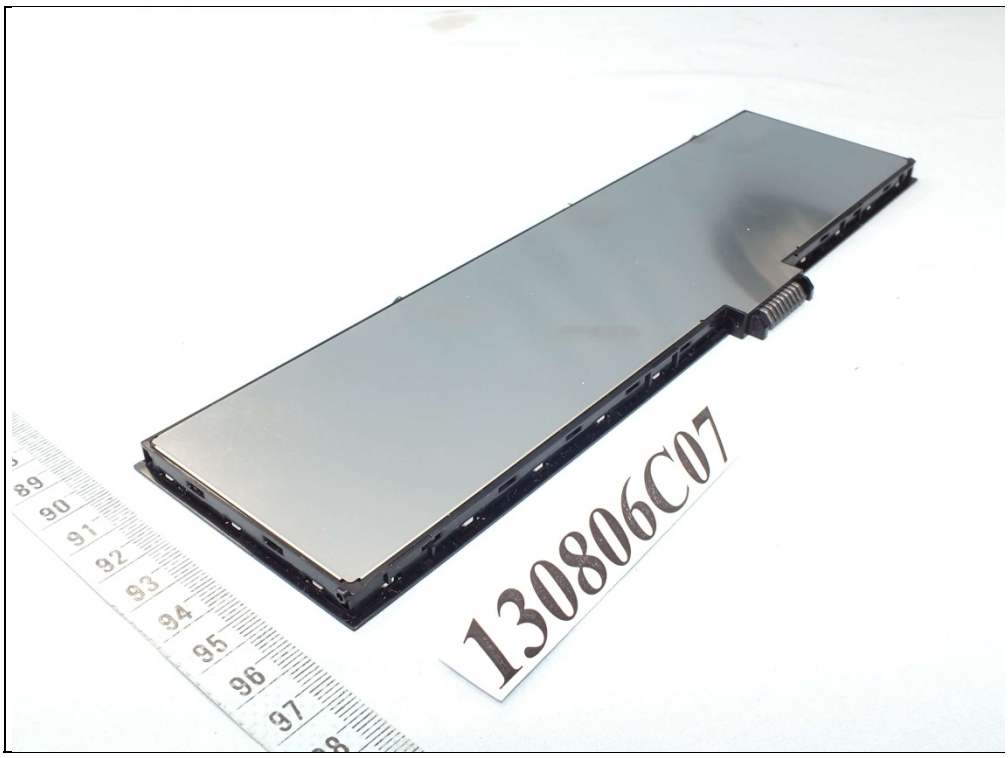
130806C07

DELL
36 Wh
Standard
Rechargeable
Li-ion Battery
Type HXFHF
7.4V
DELL
Battery Questions?
Go to www.dell.com
Cells made in China
Assembled in China
CAUTION Do not expose the battery to temperatures above 65°C (149°F).
See the manual for safety instructions.
PRÉCAUTION Ne pas soumettre la batterie à des temperatures supérieures à 65°C (149°F).
Voir le manuel pour des instructions de sécurité.
VORSICHT Der Akku darf niemals Temperaturen über 65°C ausgesetzt werden.
Sicherheitsanweisungen finden Sie im Handbuch.
LISTED
I.T.E.
ACCESSORY
E302660
ZU12015-12004
7.4V
min. 4.588Ah
EU 4588mAh
Raheen Business Park
Limerick Ireland
Li-ion
Japan Only
RECYCLE
1.800.822.6837