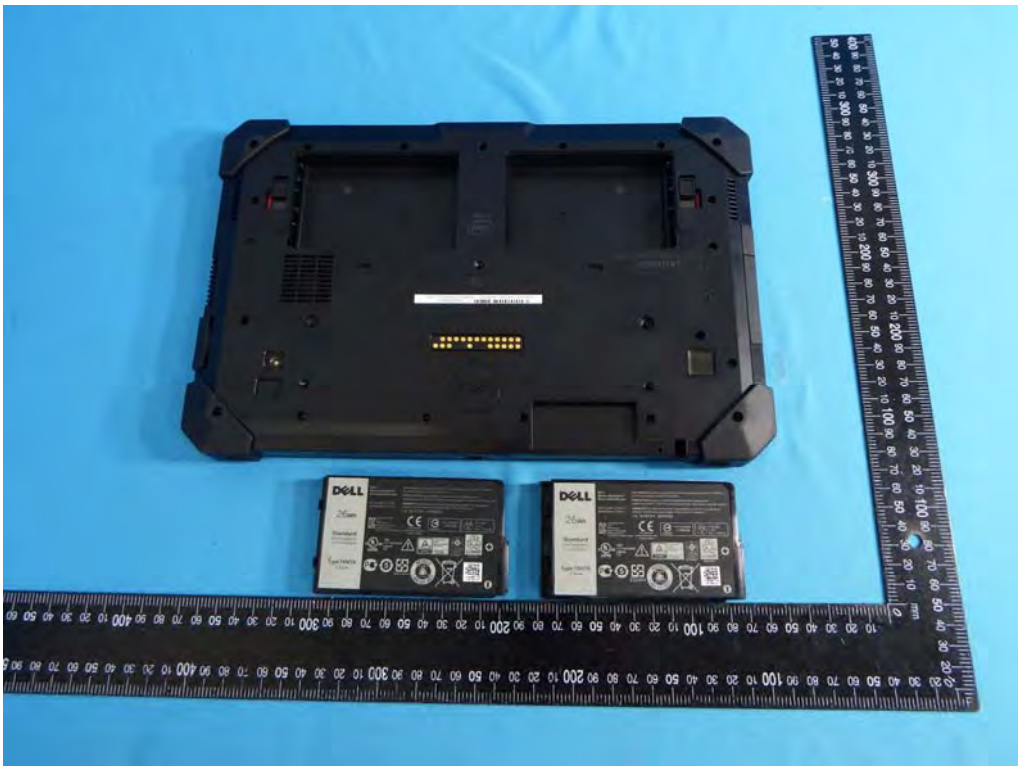

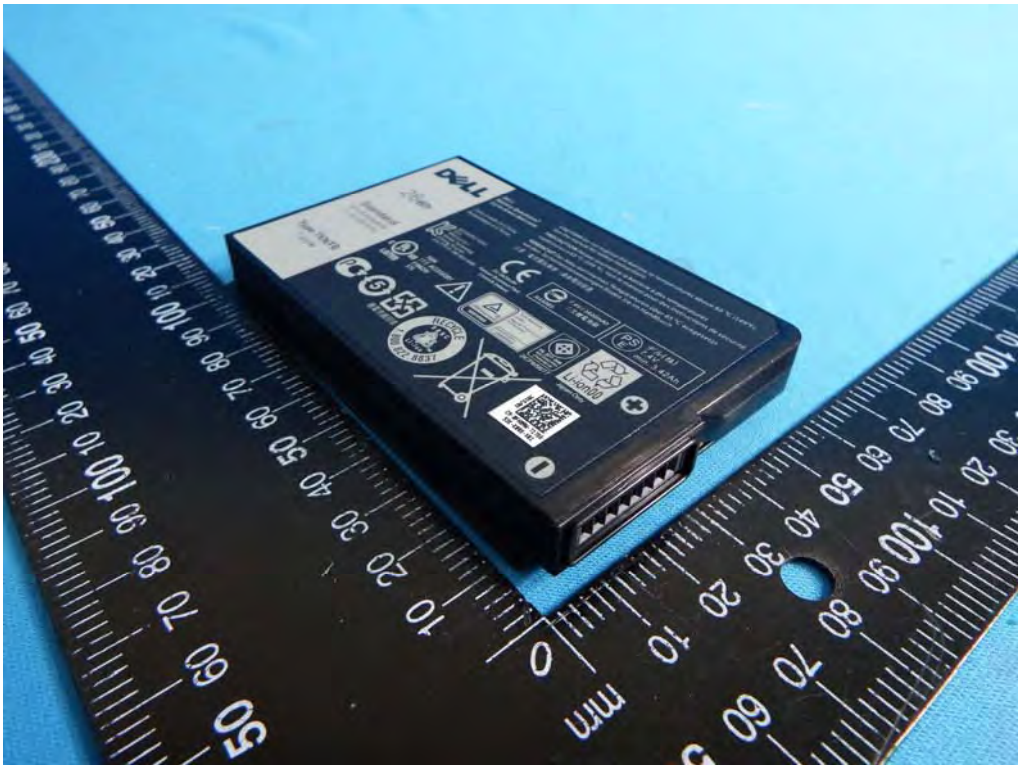

DELL
26Wh
Standard
Rechargeable
Li-ion Battery
Type 7XNTR
7.4V
DELL
Battery Questions?
Go to www.dell.com
Cells made in China
Assembled in China
CAUTION Do not expose the battery to temperatures above 65 °C (149°F).
See the manual for safety instructions.
PRÉCAUTION Ne pas soumettre la batterie à des temperatures
supérieures à 65 °C (149 °F). Voir le manuel pour des instructions de sécurité
VORSICHT Der Akku darf niemals Temperaturen über 65 °C ausgesetzt
werden. Sicherheitsanweisungen finden Sie im Handbuch.
7.4V / 3420mAh
R45085
EU 3420mAh
Raheen Business Park
Limerick Ireland
7G04
I.T.E. ACCESSORY
E184259
STS
LISTED
CERTIFIED
2ICP6/56/77
Li-ion00
Japan Only
RECYCLE
1.800.822.8837

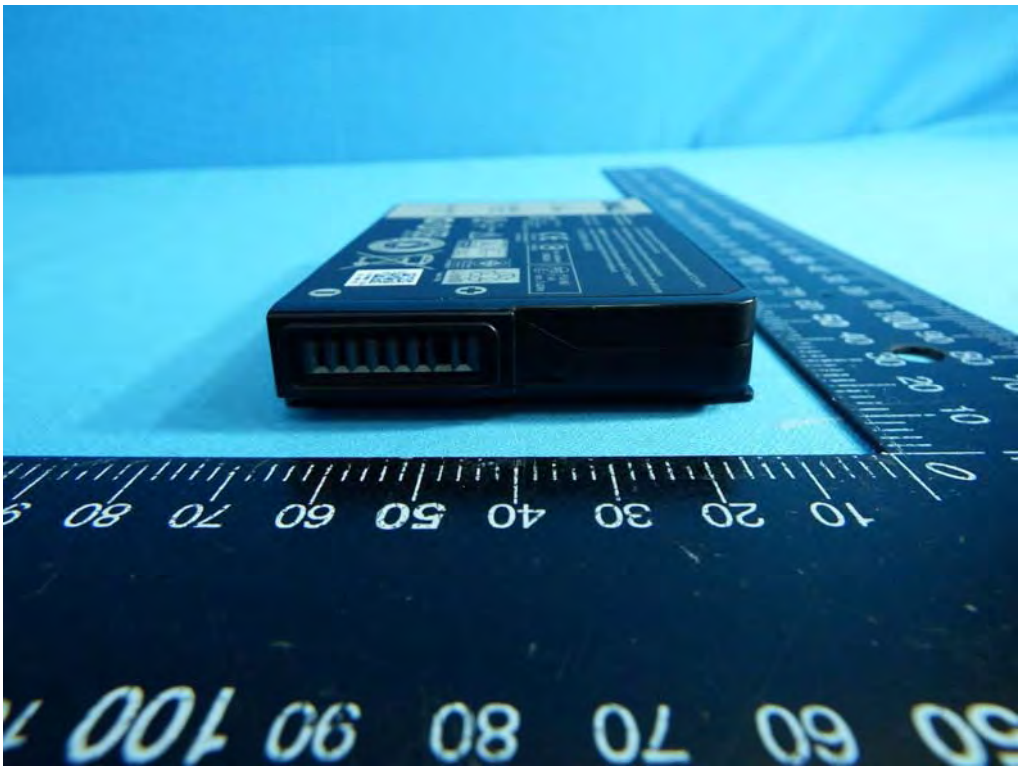

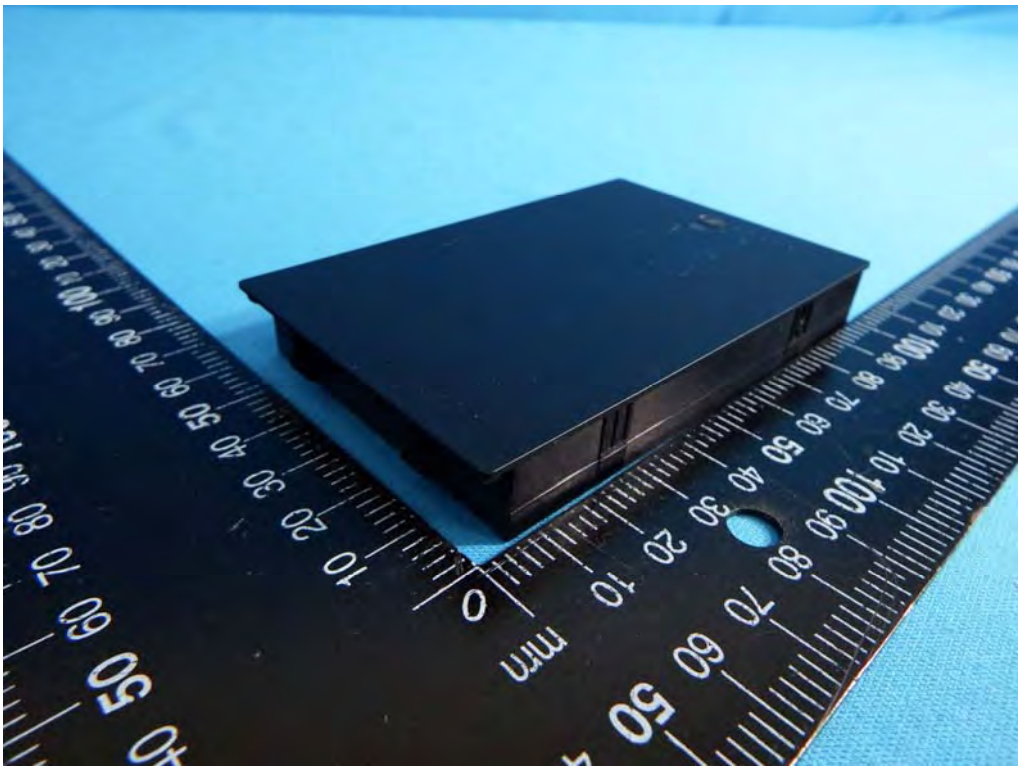

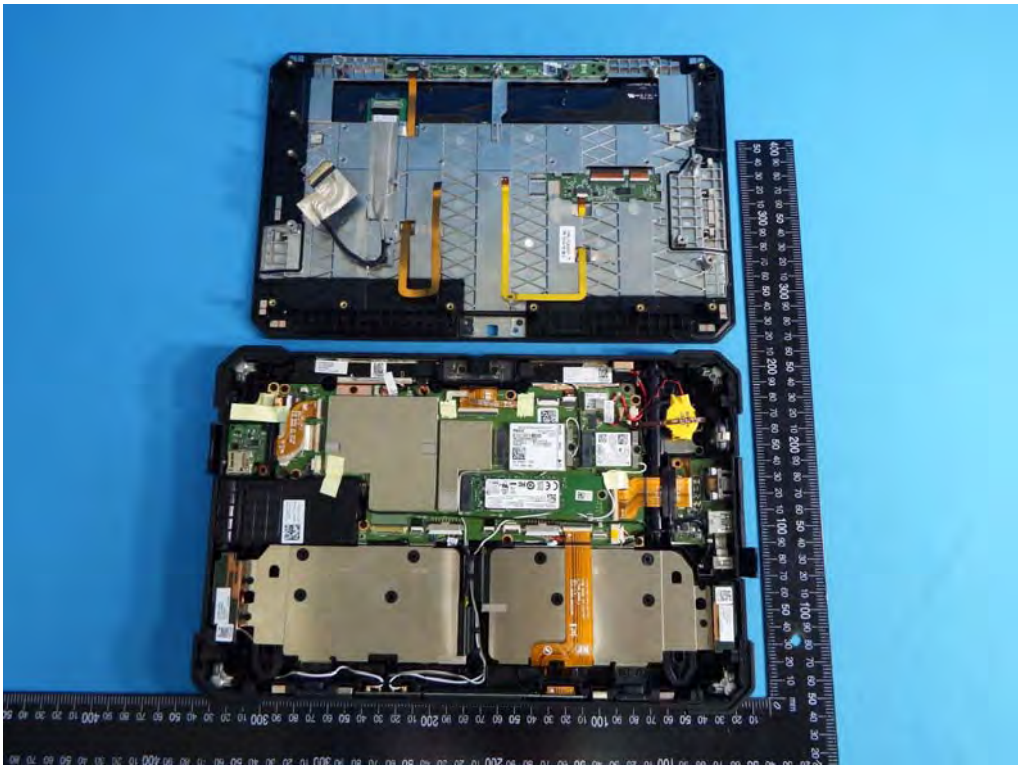

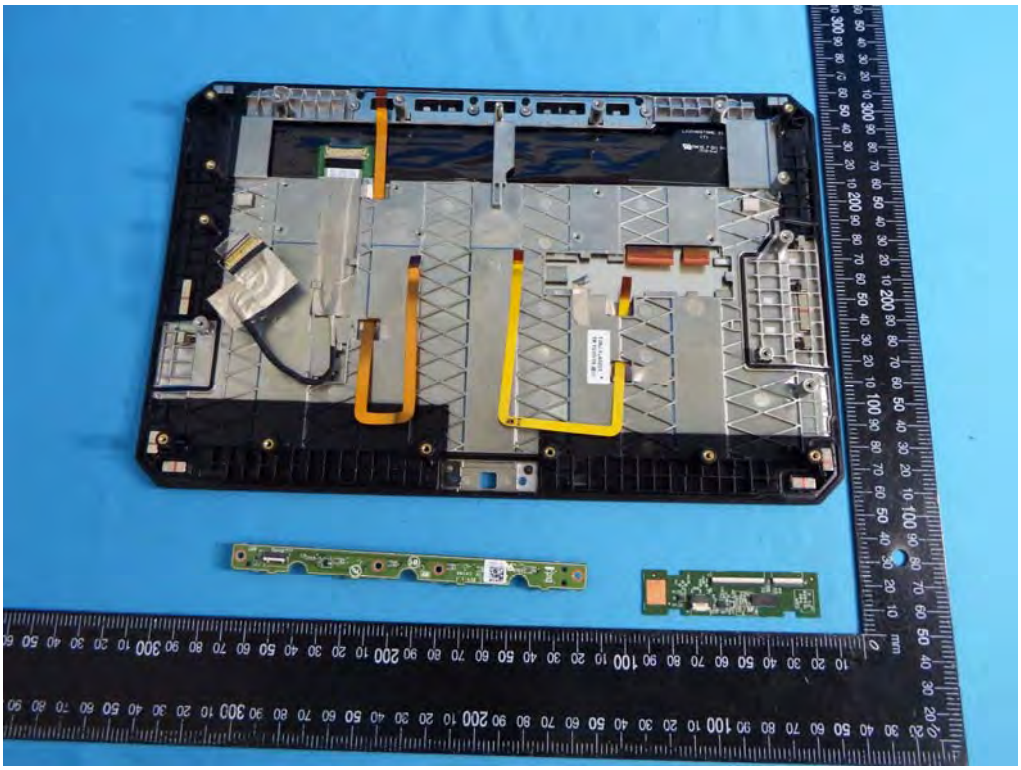

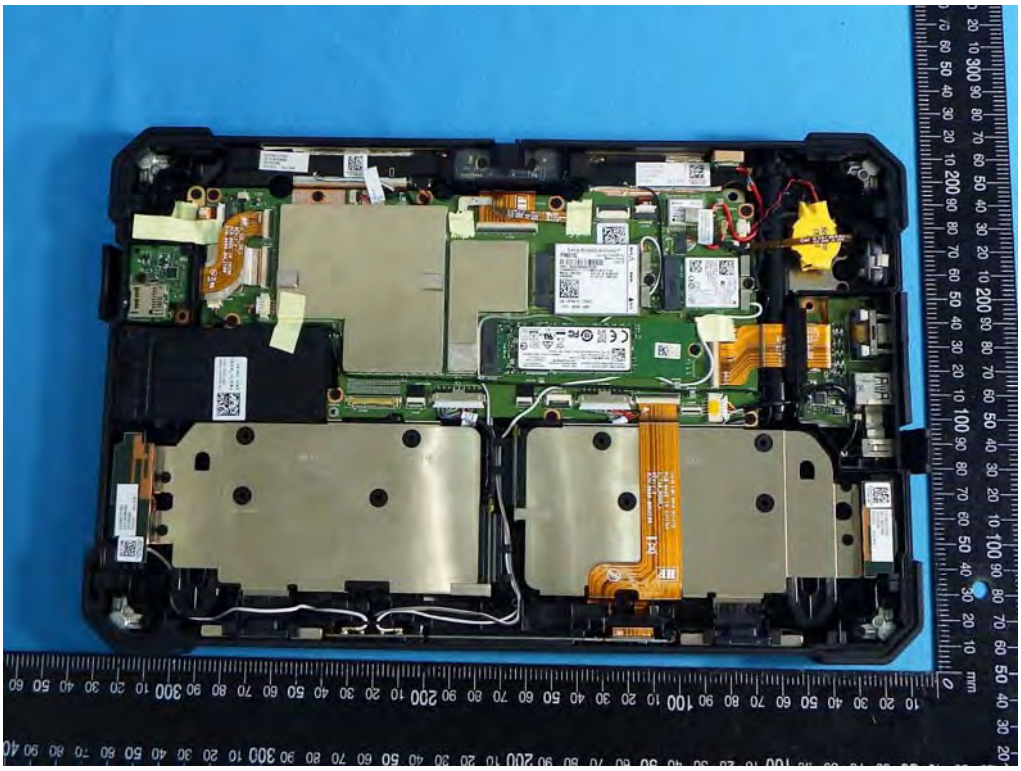

WWAN
AUX
PCB MADE IN CHINA
C_TAB_POGO_L

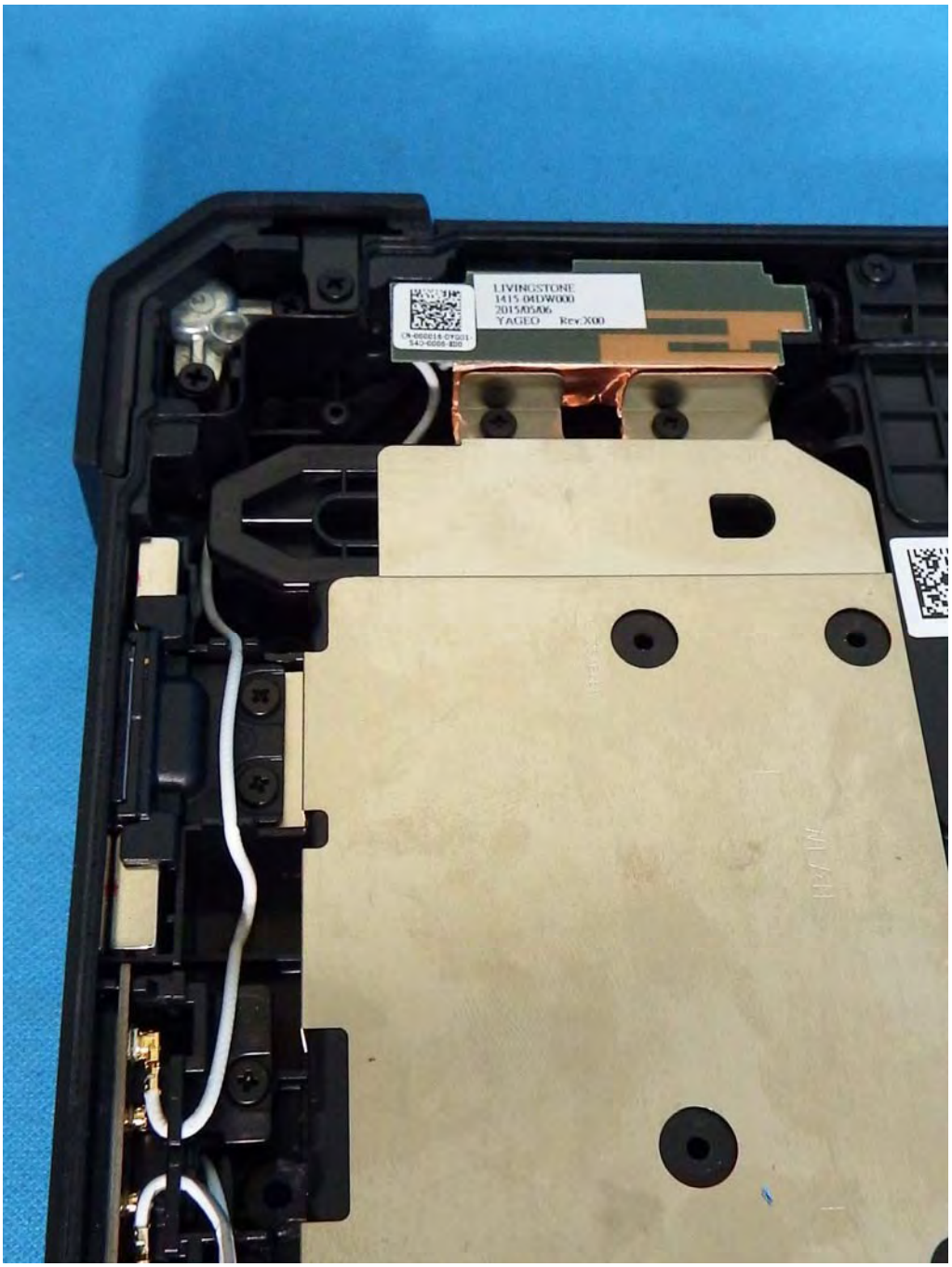
LIVINGSTONE
1415.04DW000
2015ADA06
YAGEO Rev:X00

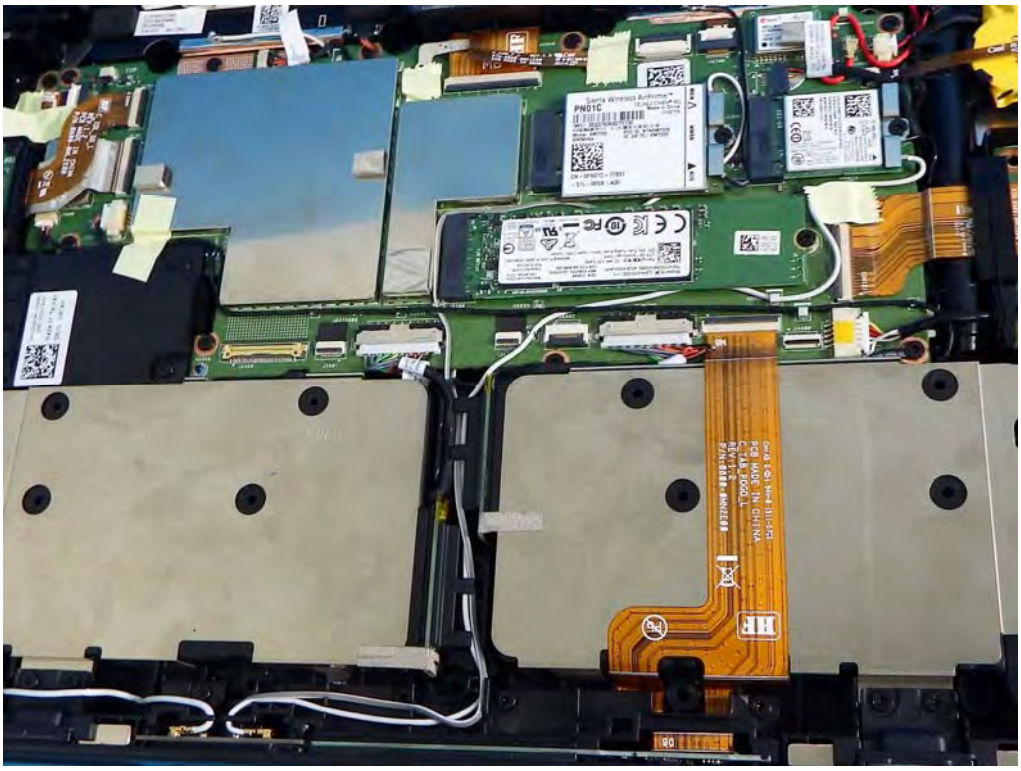

LIVINGSTONE
1415-04DX000
2015/05/08
YAGEO
REV:X00
Sierra Wireless AirPrime™
PN01C
QUALCOMM® 4G
Made in China
1102173
IMEI: 353376060070700
Model: EM7355
FCC ID: N7NEM7355
IC: 2417C-EM7355
CN-0PN01C-77891
-51L-00SB-A00
MAIN
WWAN
AUX

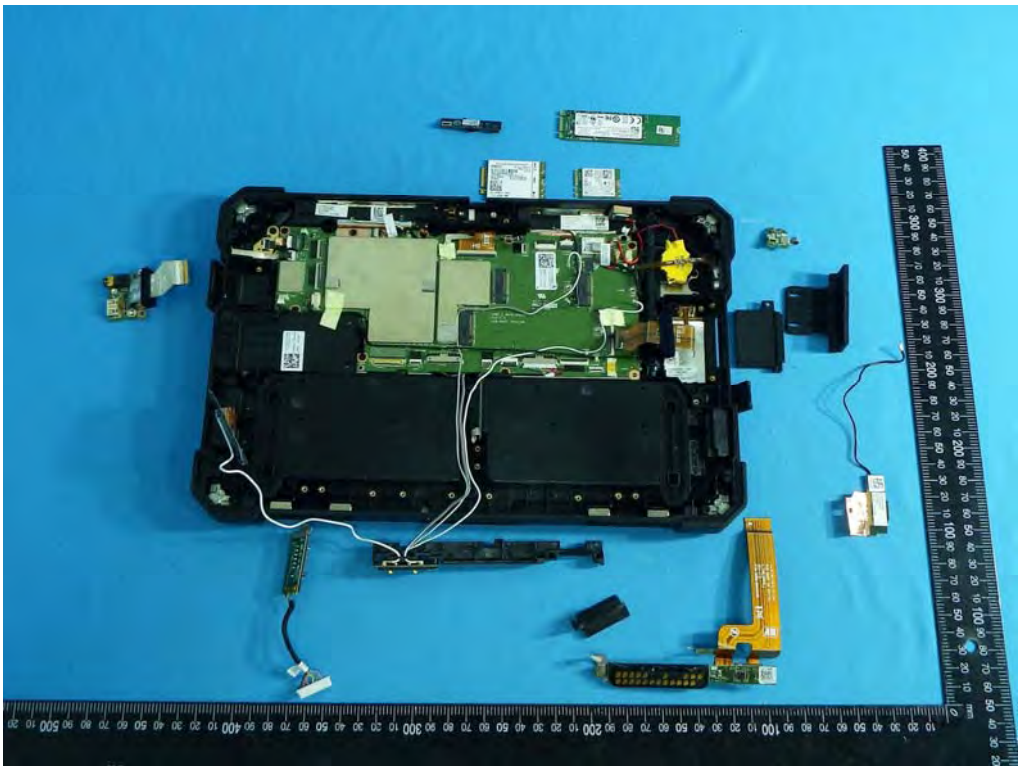

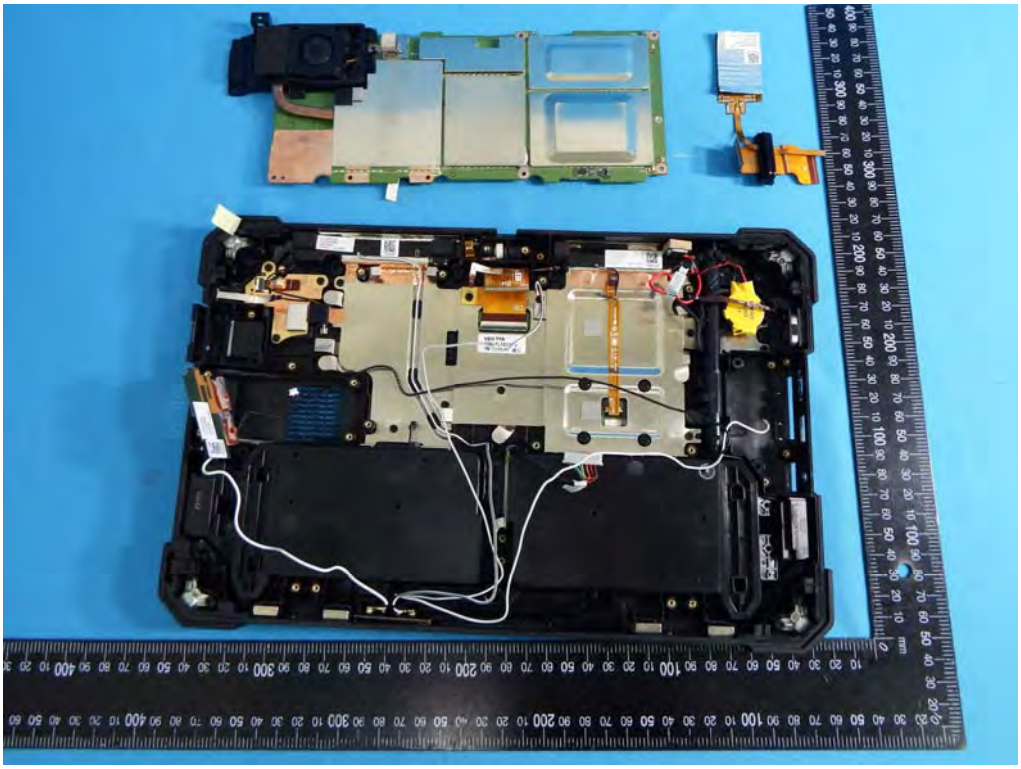

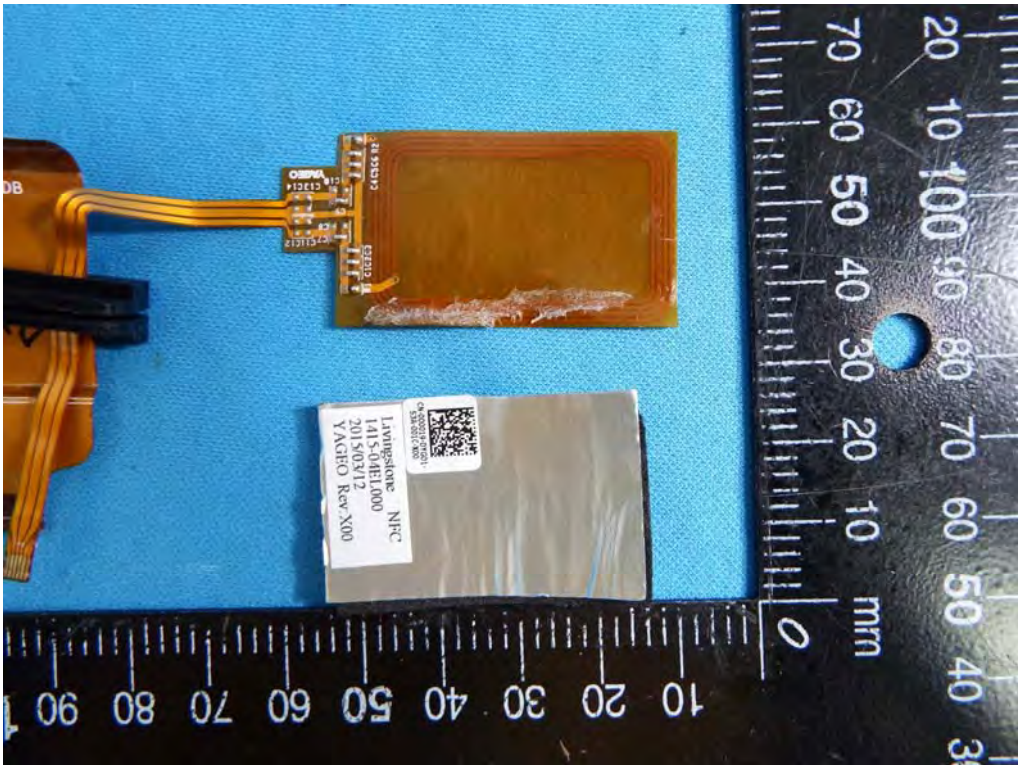
Livingstone NFC
1415-0BL000
20150312
YAGEO Rev.X00

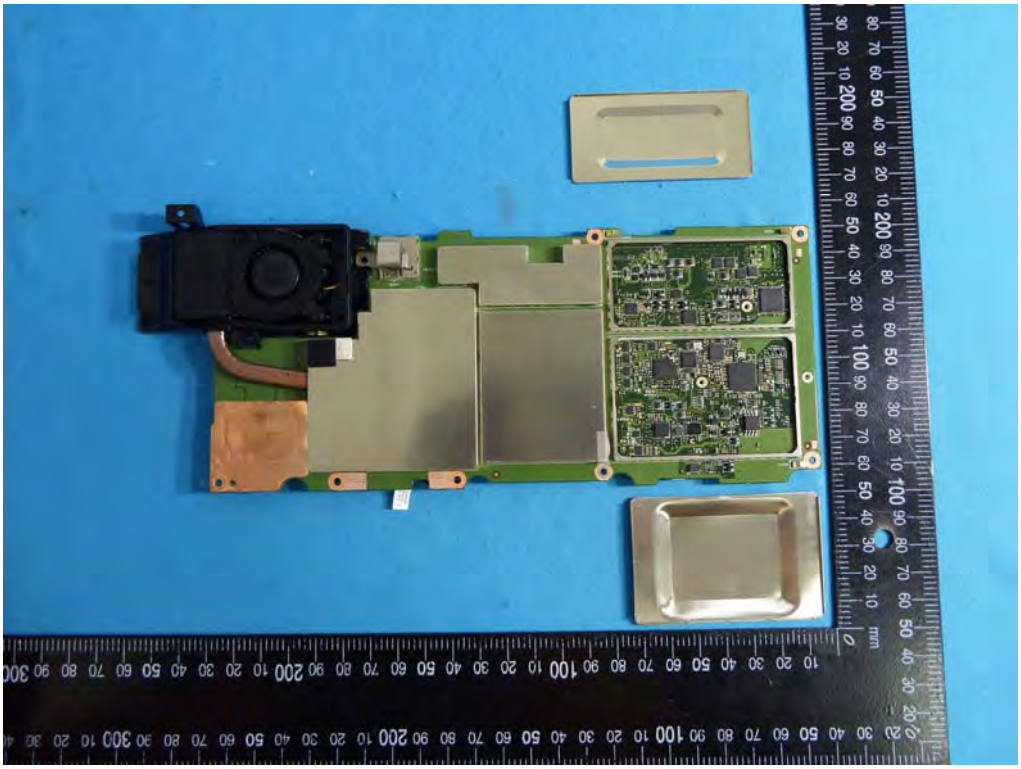

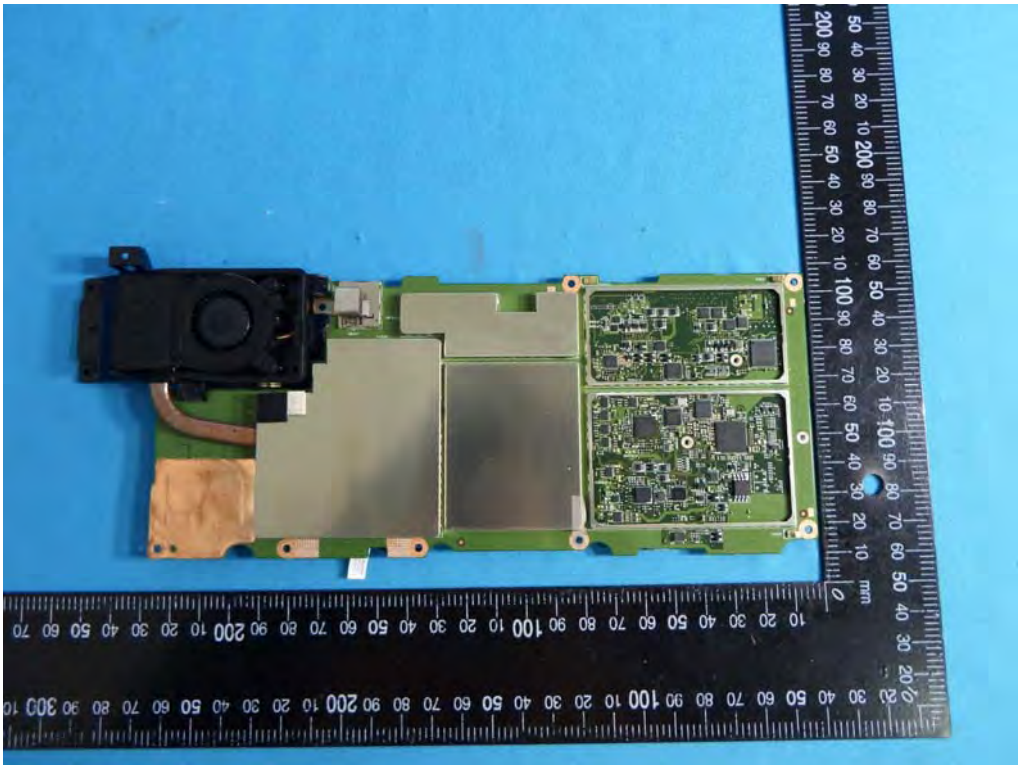

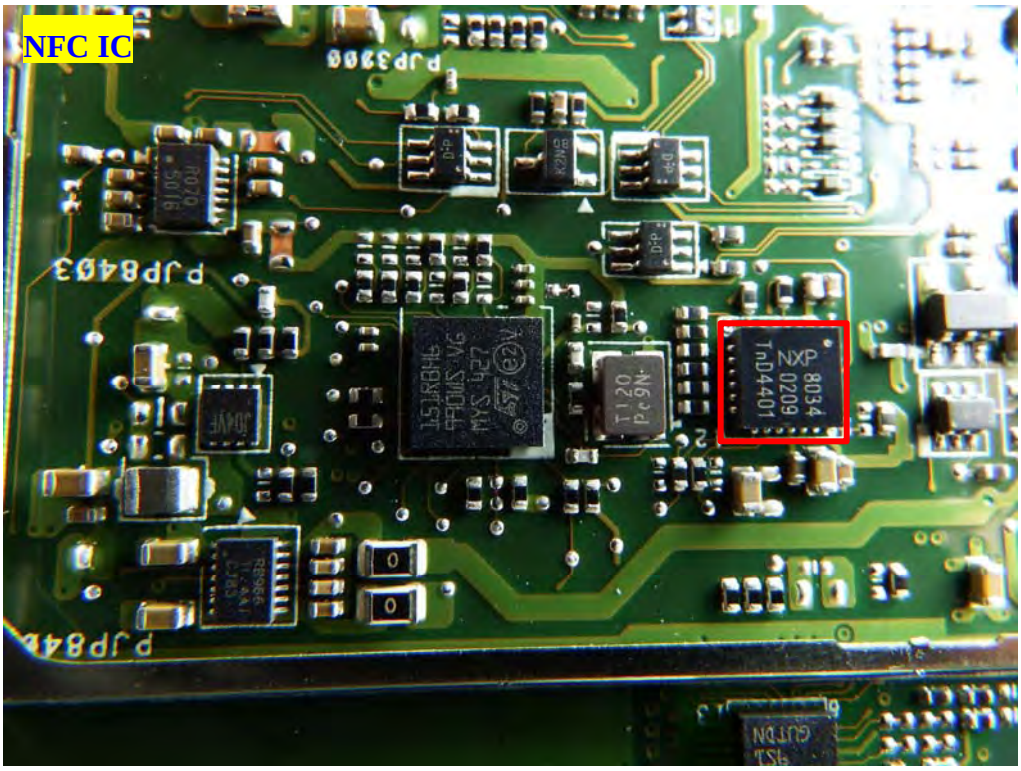
NFC IC
NXP
8034
0209
TnD4401

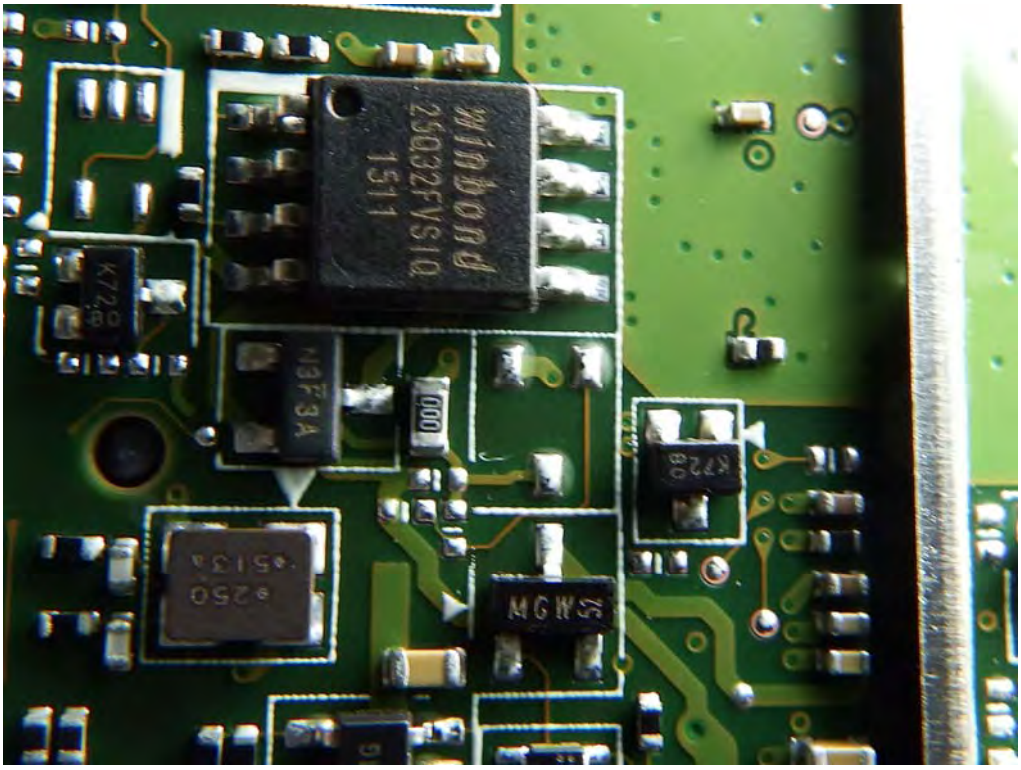
Winbond
25Q32FVSIQ
1511

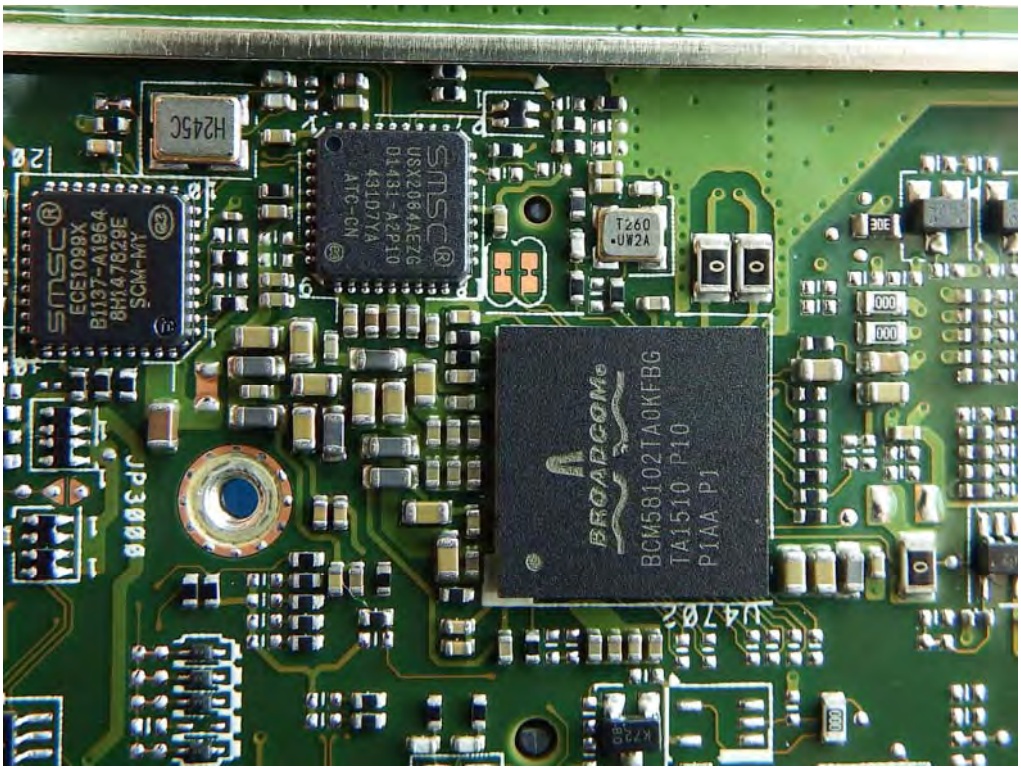
H245C
SMSC
ECE1098X
B1137-A1964
8H147829E
SCM-MY
SMSC
USX2064AEZG
D1431-A2P10
431D7YA
ATC-CN
T260
UW2A
BROADCOM
BCM58102TA0KFBG
TA1510 P10
P1AA P1
JP3000
U4702

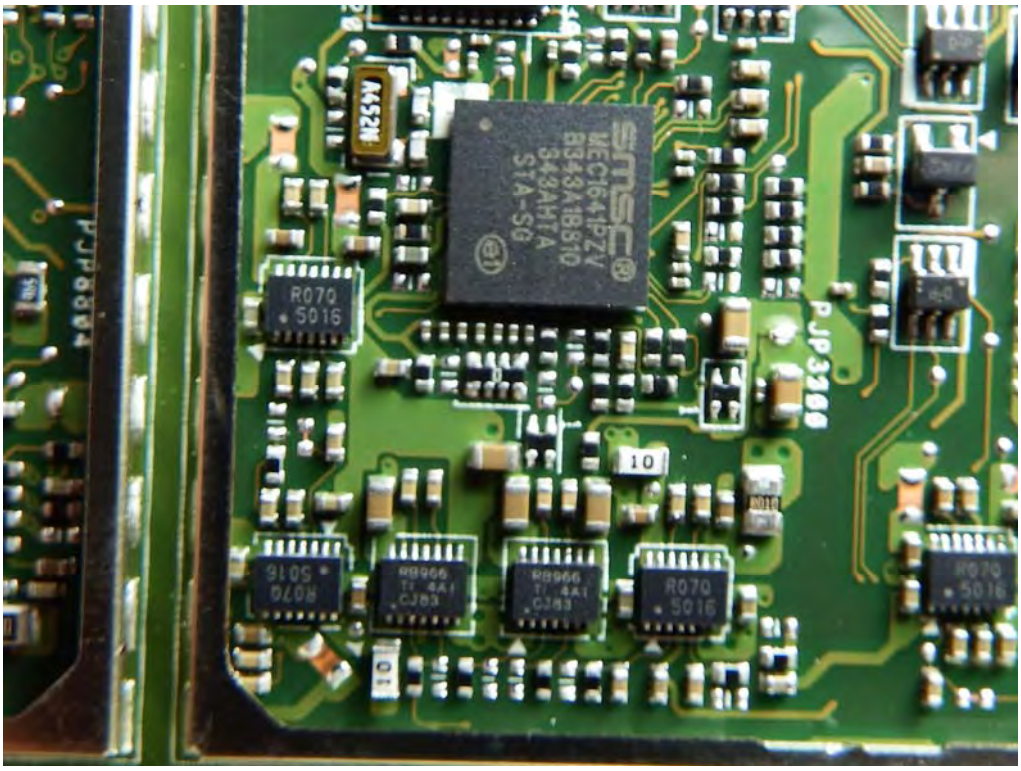
A452N
SMSC
MEC1641PZV
B343A1B810
343AHTA
STA-SG
R070
5016
PJP3200
10

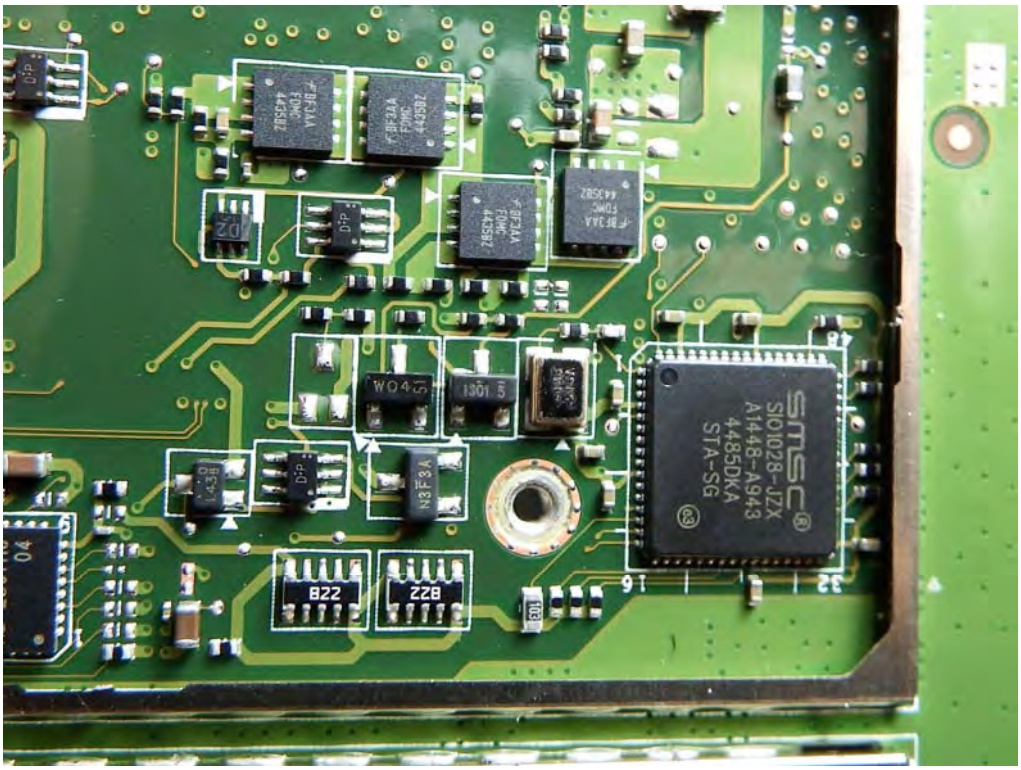
SMSC
SIO1028-JZX
A1448-A943
4485DKA
STA-SG

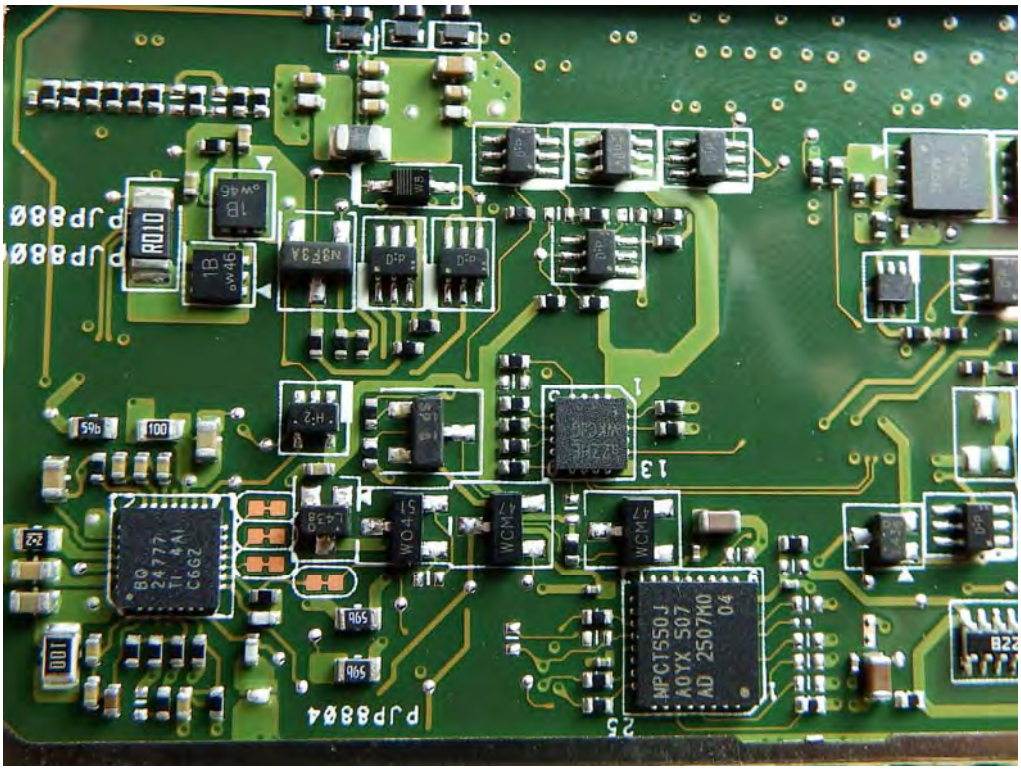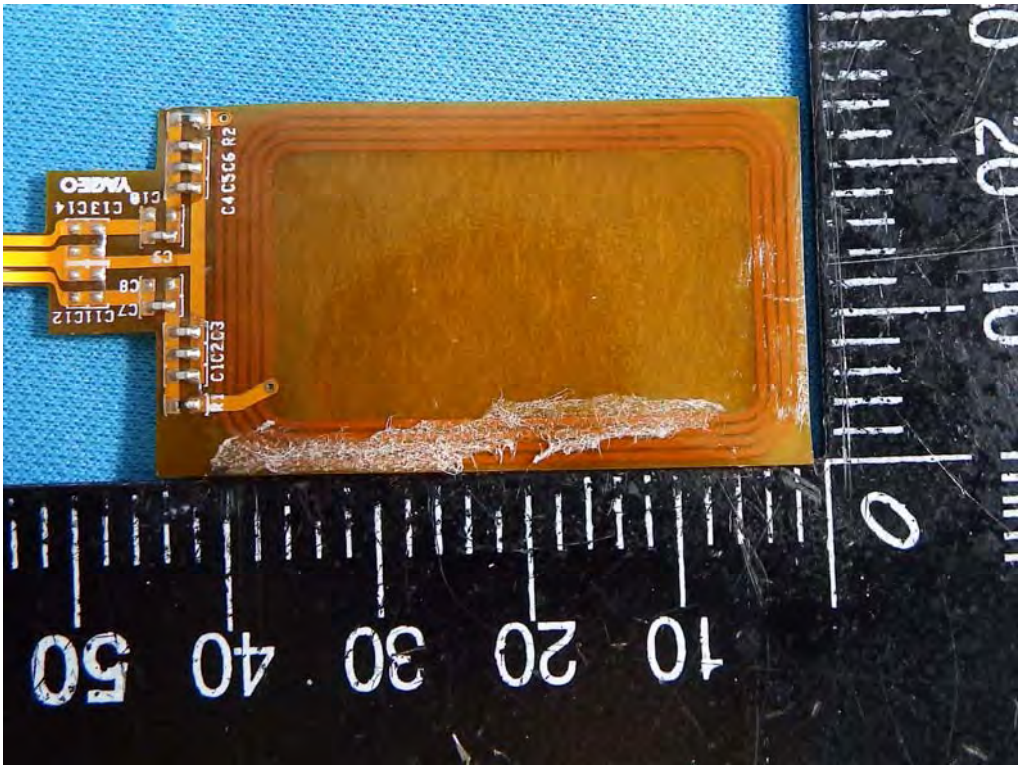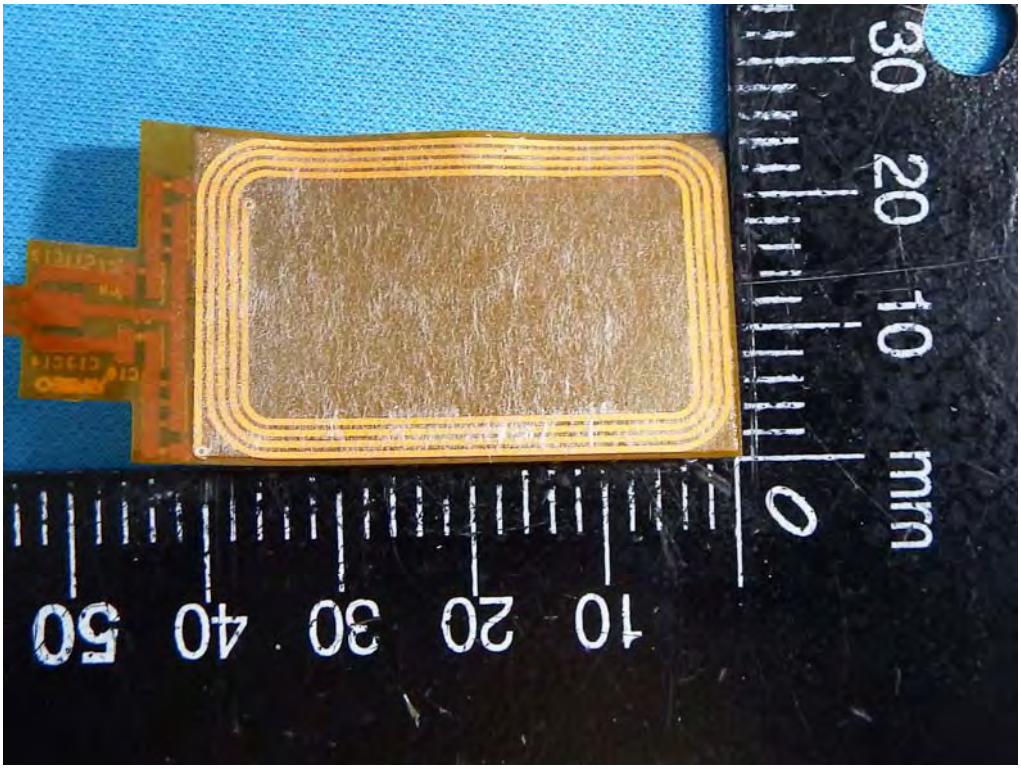
PJP8804