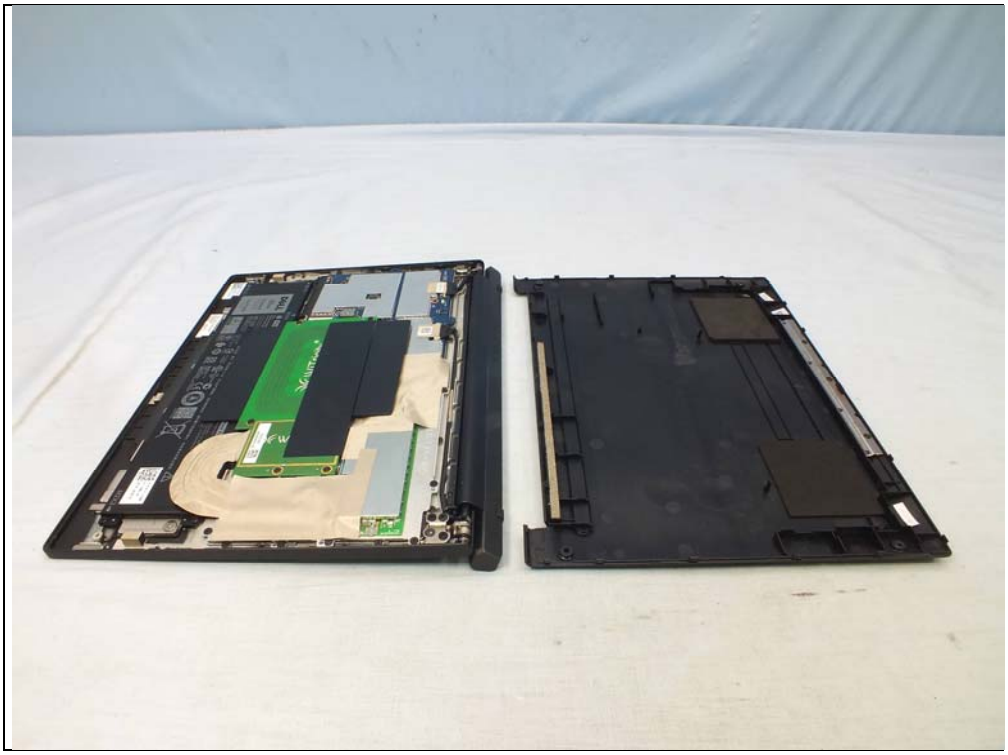

DELL
22Wh
Standard

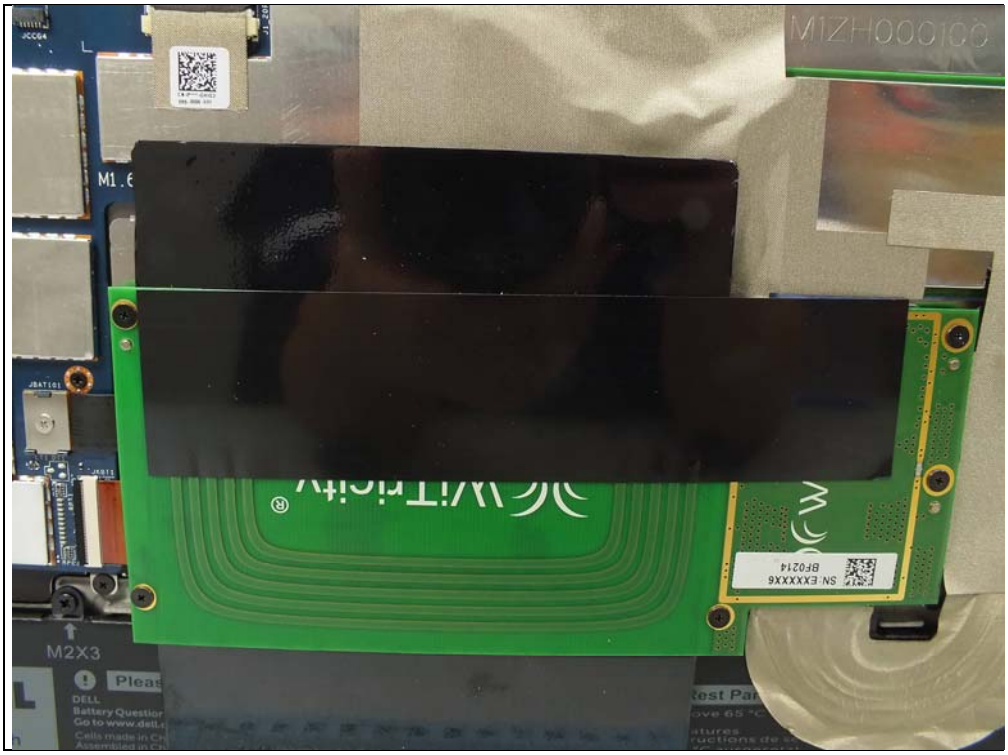
M1ZH000100
M2X3

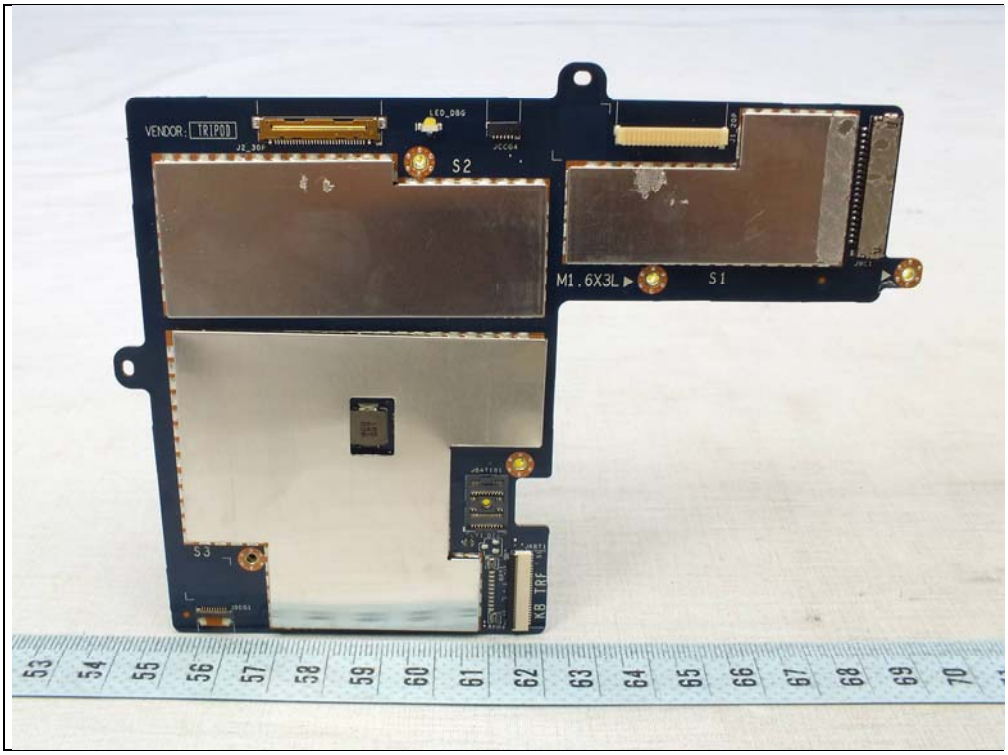
VENDOR: TRIPOD
S2
M1.6X3L
S1
S3

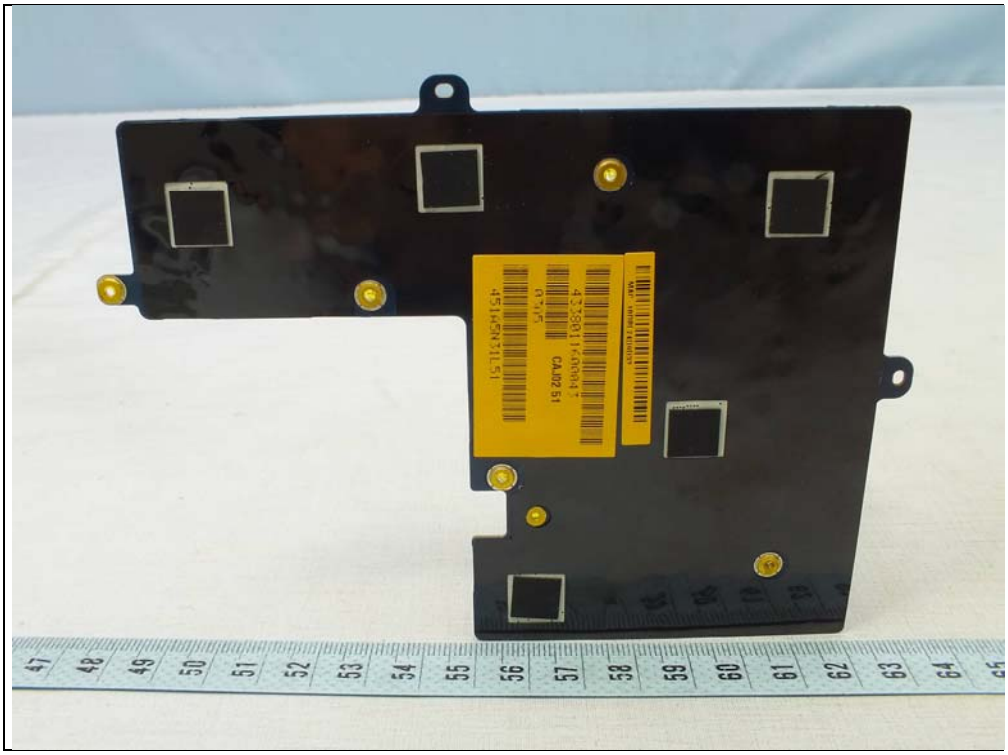

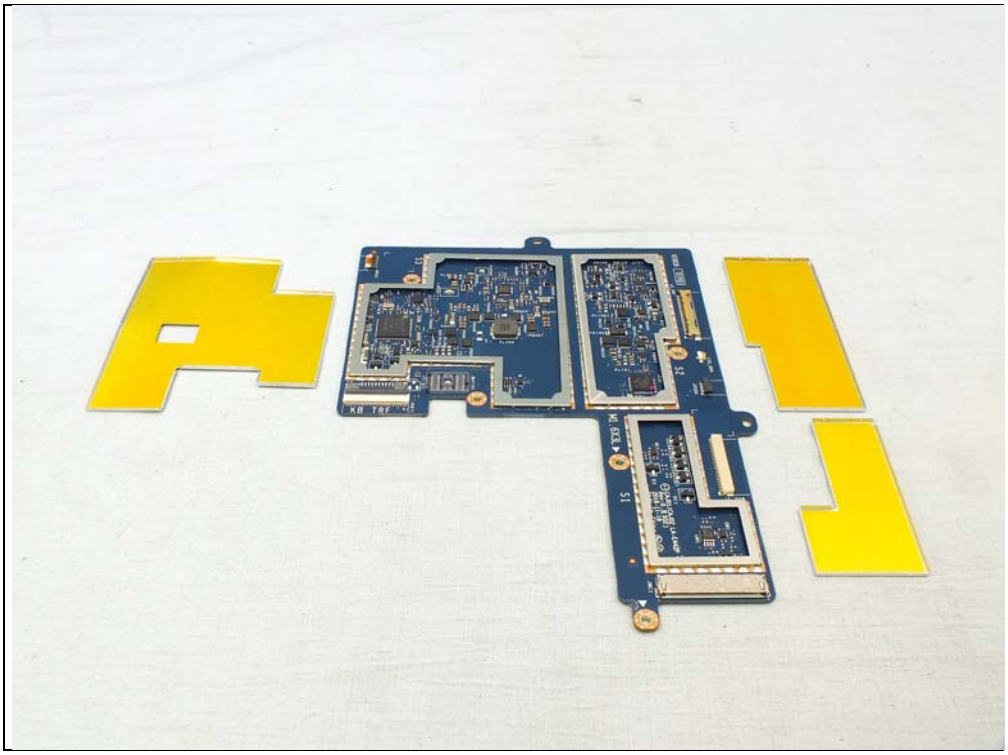

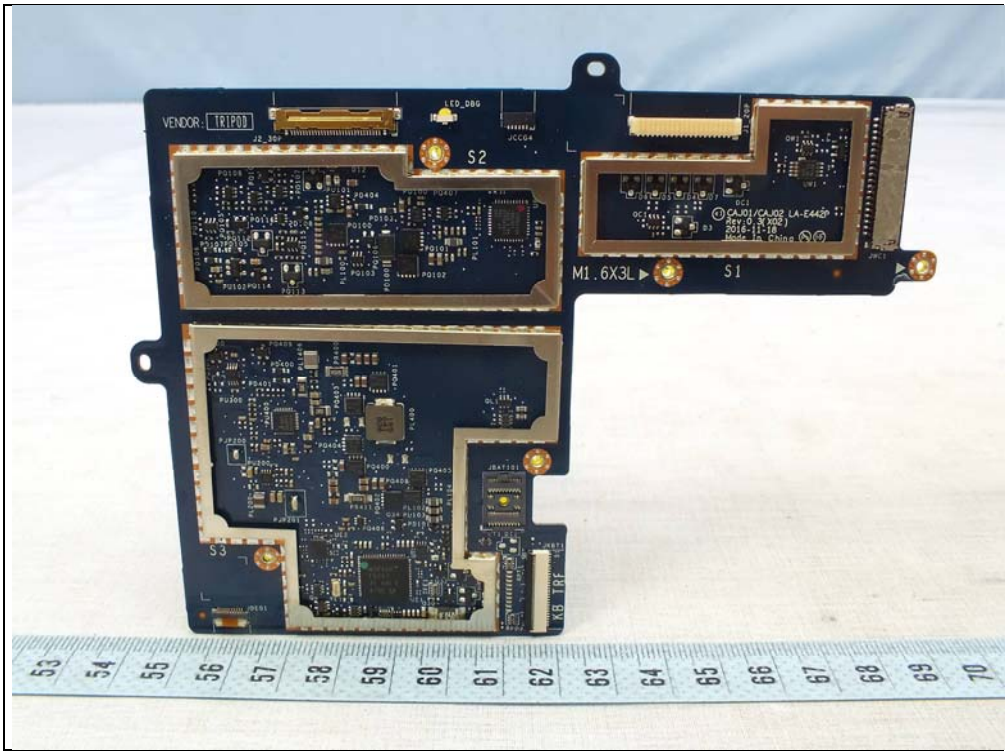
VENDOR: TRIPOD
S2
M1.6X3L
S1
S3
KB TRF

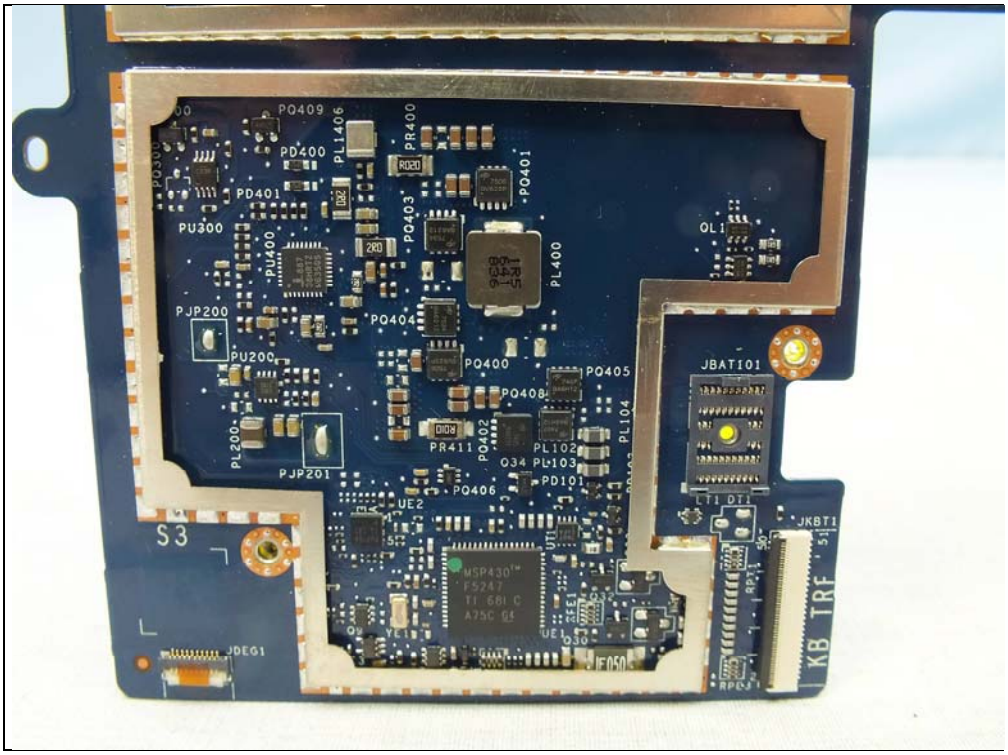
PQ409
PD400
PL1406
PR400
PD401
PU300
PQ403
PQ401
PL400
OL1
PJP200
PQ404
PU200
PQ400
PQ405
JBAT101
PQ408
PL200
PR411
PQ402
PL102
PL104
PL103
PJP201
PD101
PQ406
UE2
S3
JKBT1
KB TRF
JDEG1

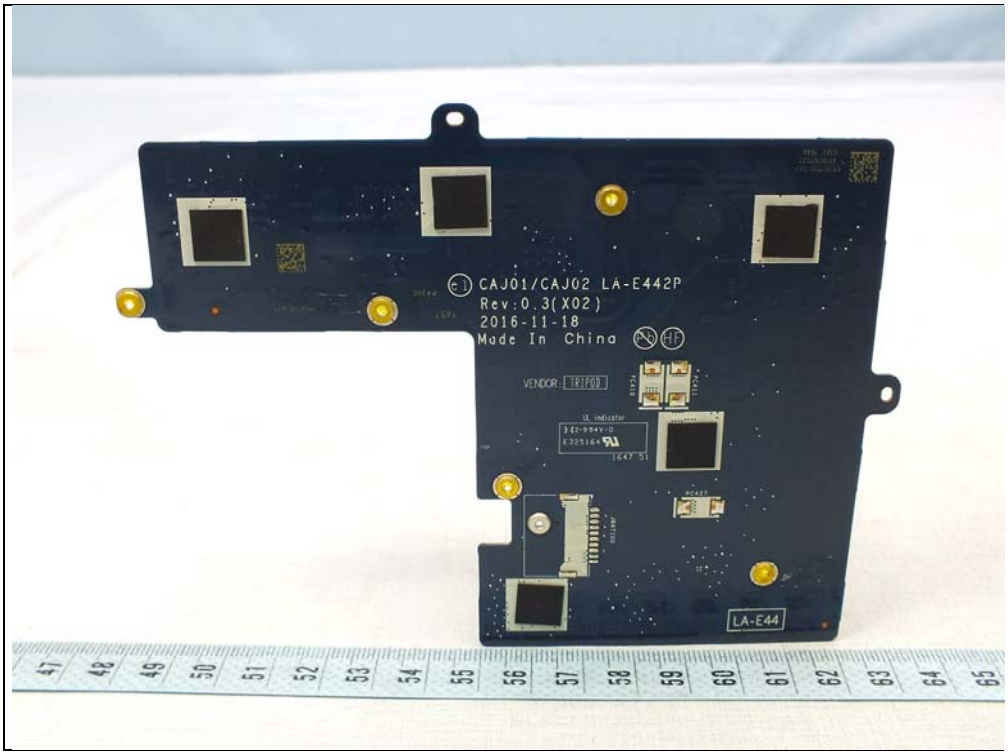
CAJ01/CAJ02 LA-E442P
Rev:0.3(X02)
2016-11-18
Made In China
VENDOR: TRIFOD
LA-E44

190-00026800
Rev: E
Tricity

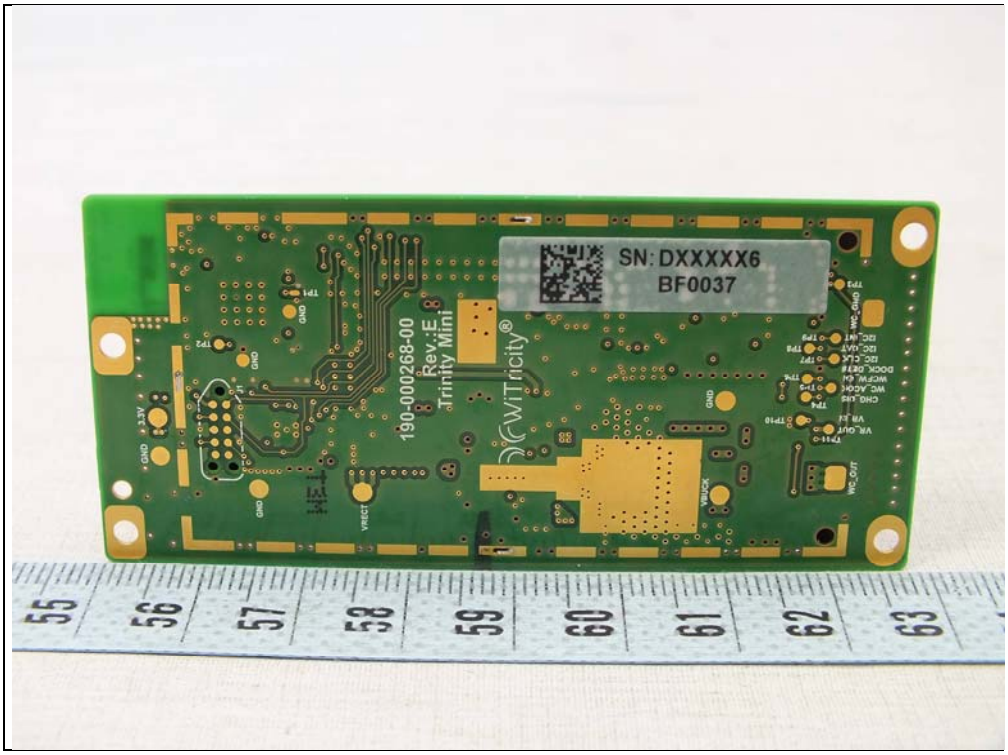
SN: DXXXXX6
BF0037
190-000268-00
Rev.:E
Trinity Mini
WiTricity®

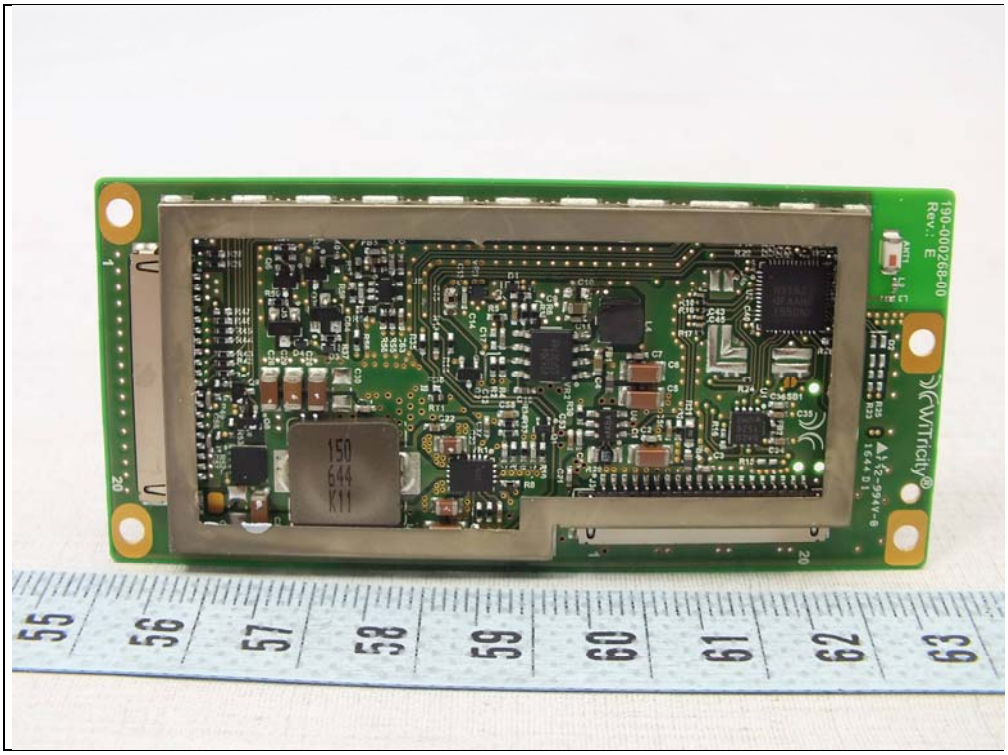
190-000268-00
Rev.: E
WTricity®
150
644
K11

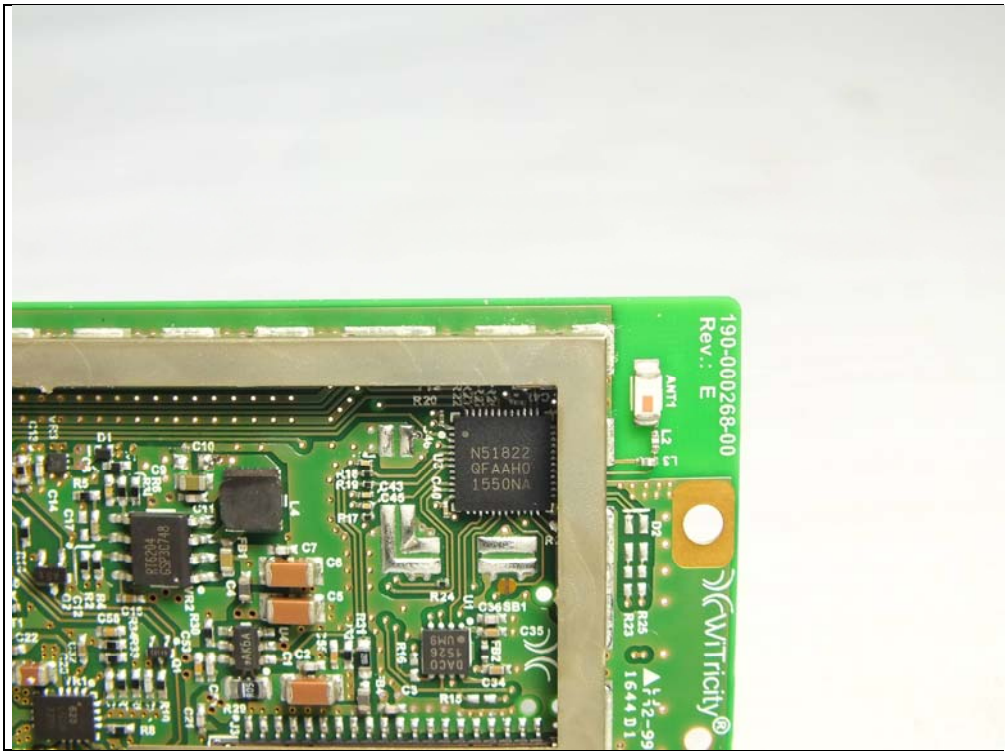
190-000268-00
Rev.: E
WTricity®
N51822
GFAAH0
1550NA

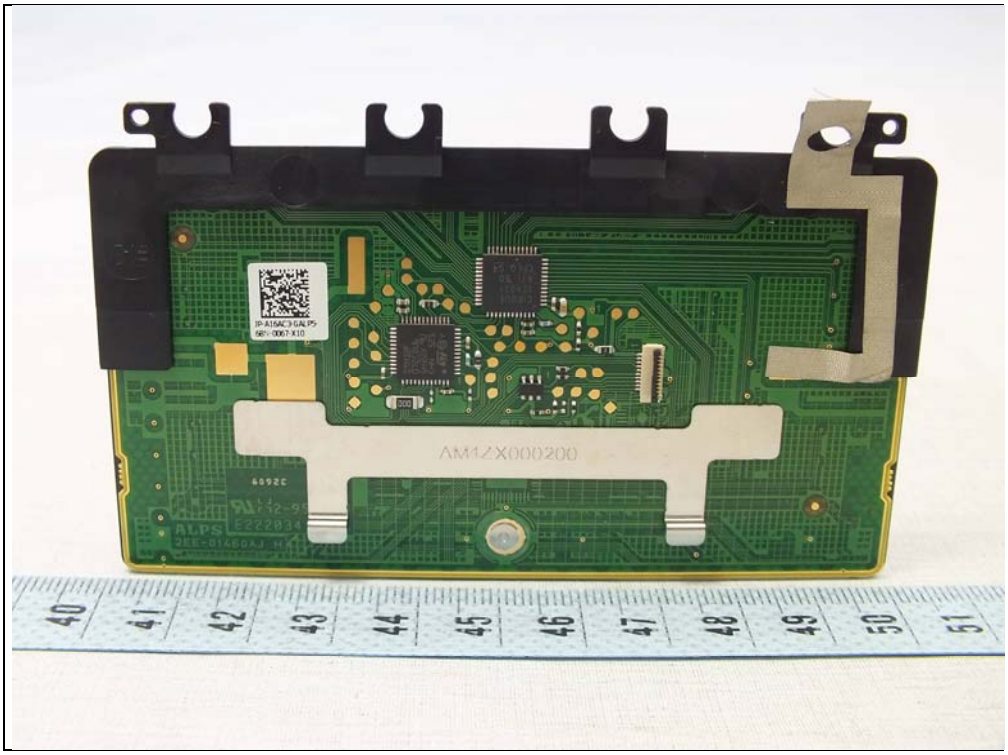
AM4ZX000200
ALPS

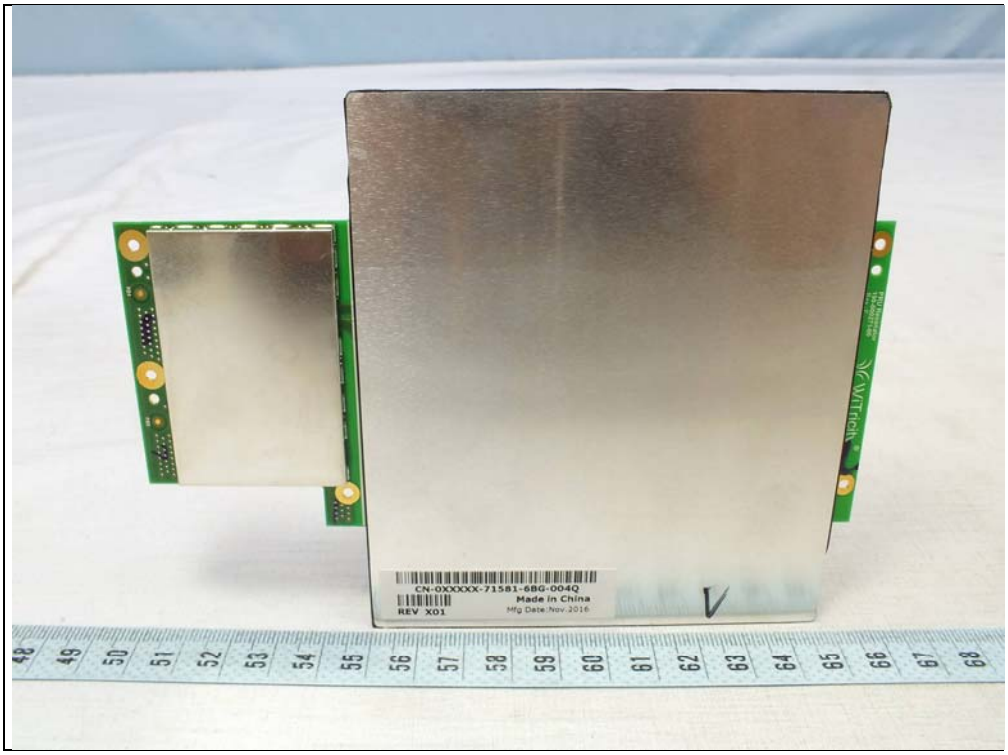
CN-0XXXXX-71581-68G-0040
Made in China
REV X01
Mfg Date:Nov.2016

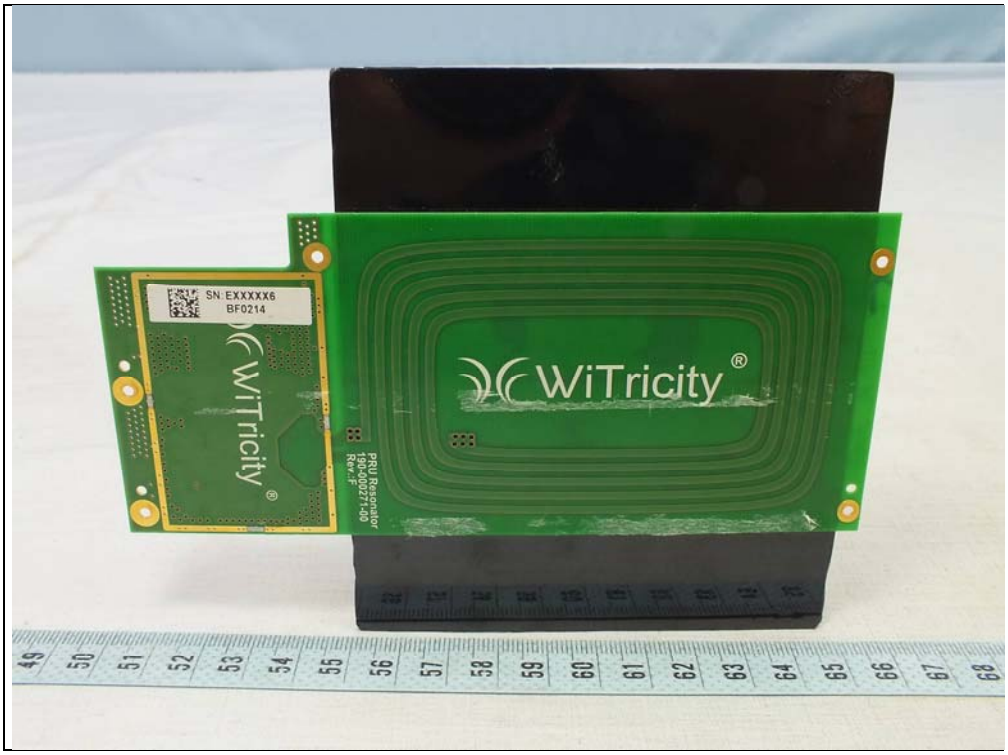
SN: EXXXXX6
BF0214
WiTricity®
WiTricity®
PRU Resonator
190-00071-00
Rev.-F

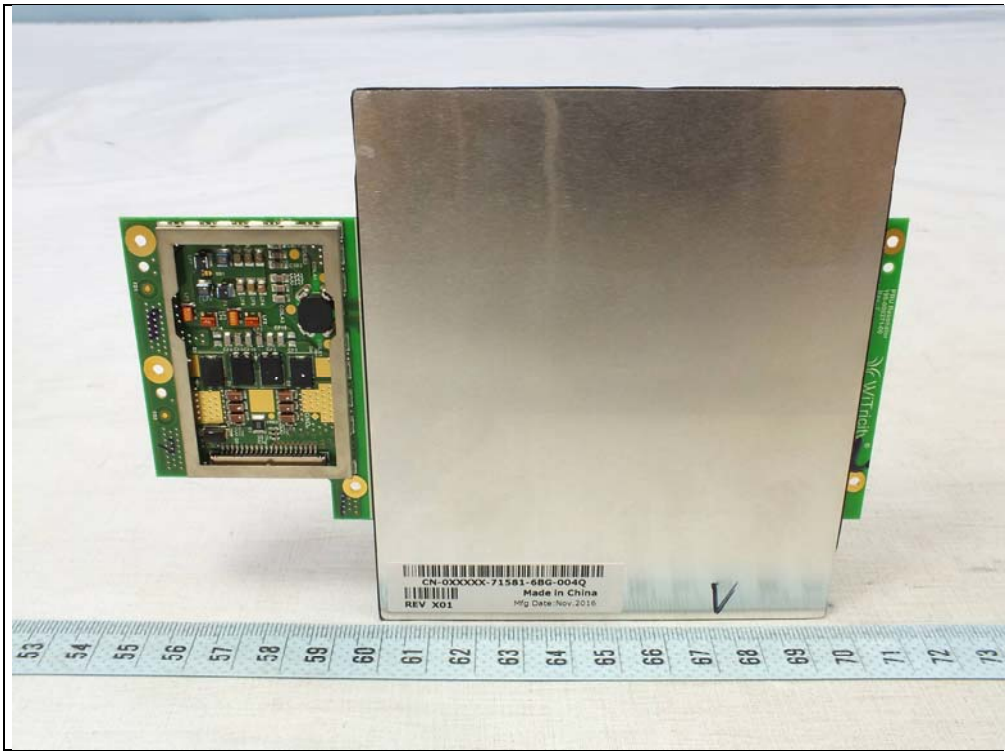
CN-0XXXXX-71581-68G-004Q
Made in China
Mfg Date:Nov.2016
REV X01

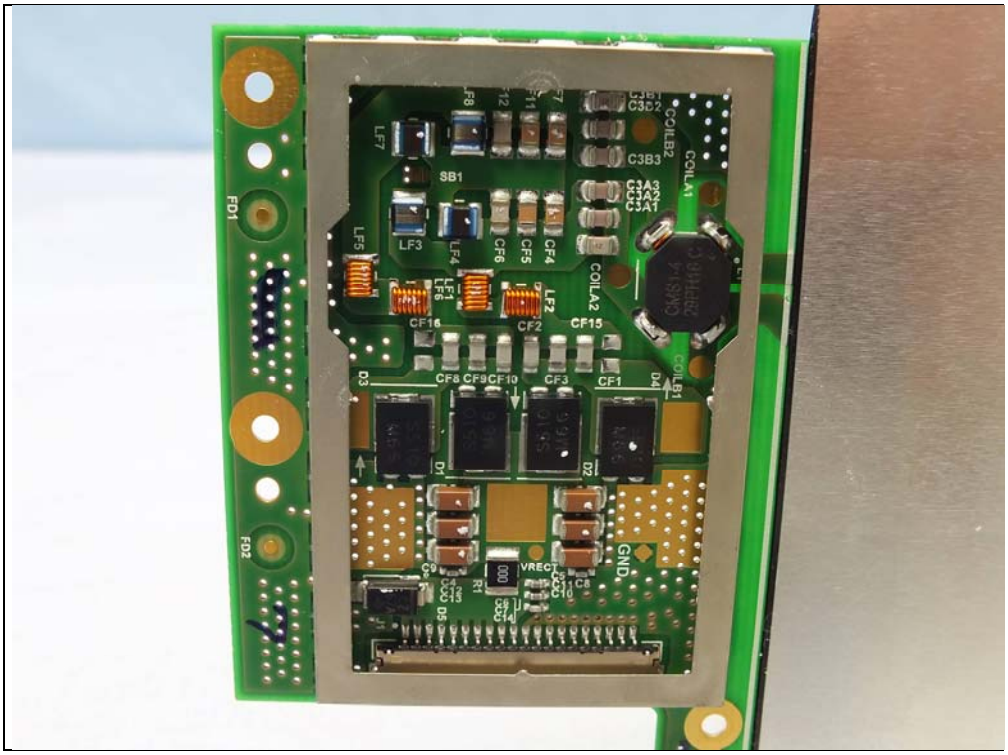
LF7
SB1
LF3
LF5
LF4
CF6
CF5
CF4
COILB2
COILA1
COILA2
CF16
CF2
CF15
CF8 CF9 CF10
CF3
CF1
D3
D4
COILB1
D1
D2
FD1
FD2
VRECT
GND

DELL
M2X3
M2X3
M2X3

M2X3
M2X3
Please Disconnect and Remove Battery Before Accessing The Rest Parts and Devices
DELL
22Wh
Standard
Rechargeable
Li-ion Battery
Type FTD6M
7.6V
DELL
Battery Questions?
Go to www.dell.com
Cells made in China
Assembled in China
CAUTION Do not expose the battery to temperatures above 65 °C (149°F).
See the manual for safety instructions.
PRÉCAUTION Ne pas soumettre la batterie à des temperatures
supérieures à 65 °C (149 °F). Voir le manuel pour des instructions de sécurité.
VORSICHT Der Akku darf niemals Temperaturen über 65 °C ausgesetzt
werden. Sicherheitsanweisungen finden Sie im Handbuch.
Li-ion
Japan Only