

### 3 EQUIPMENT UNDER TEST

#### 3.1 Photo documentation of the EuT

Evolve G10:

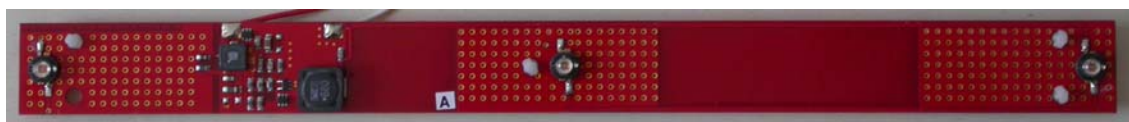

FCC ID: DO4EVOLVE

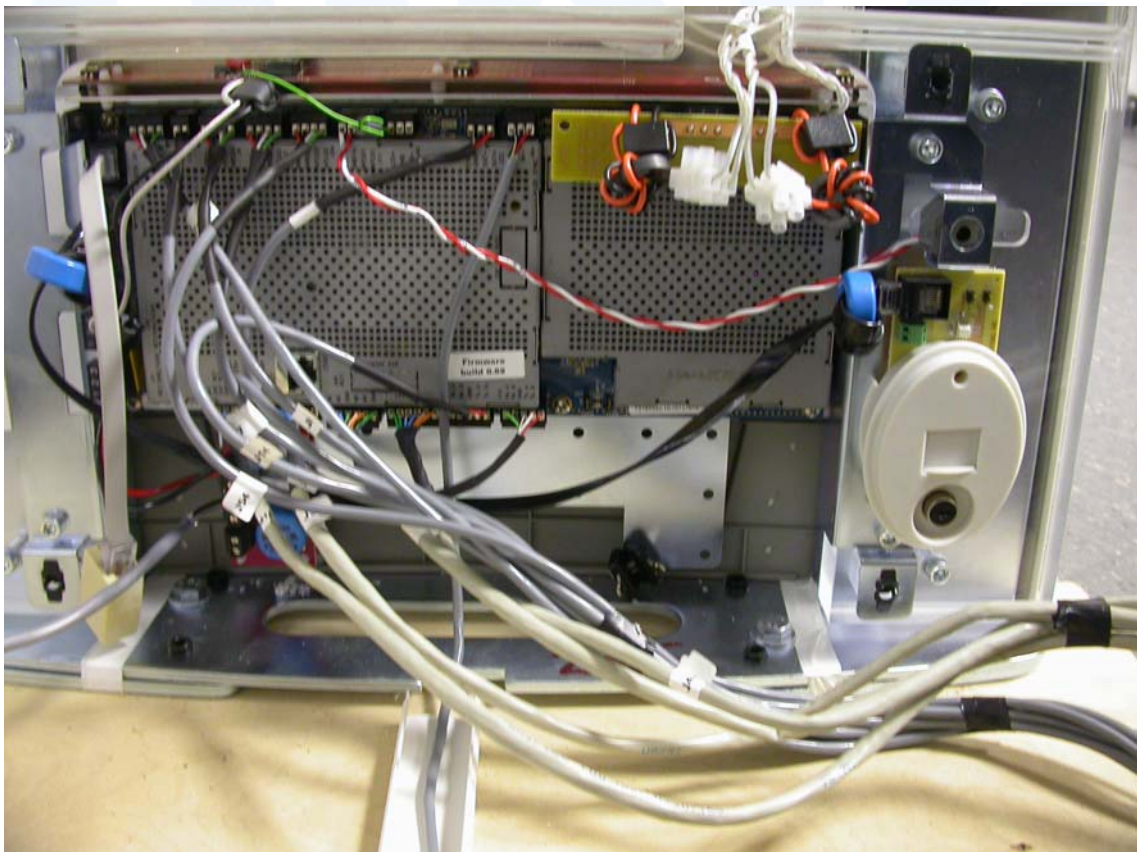
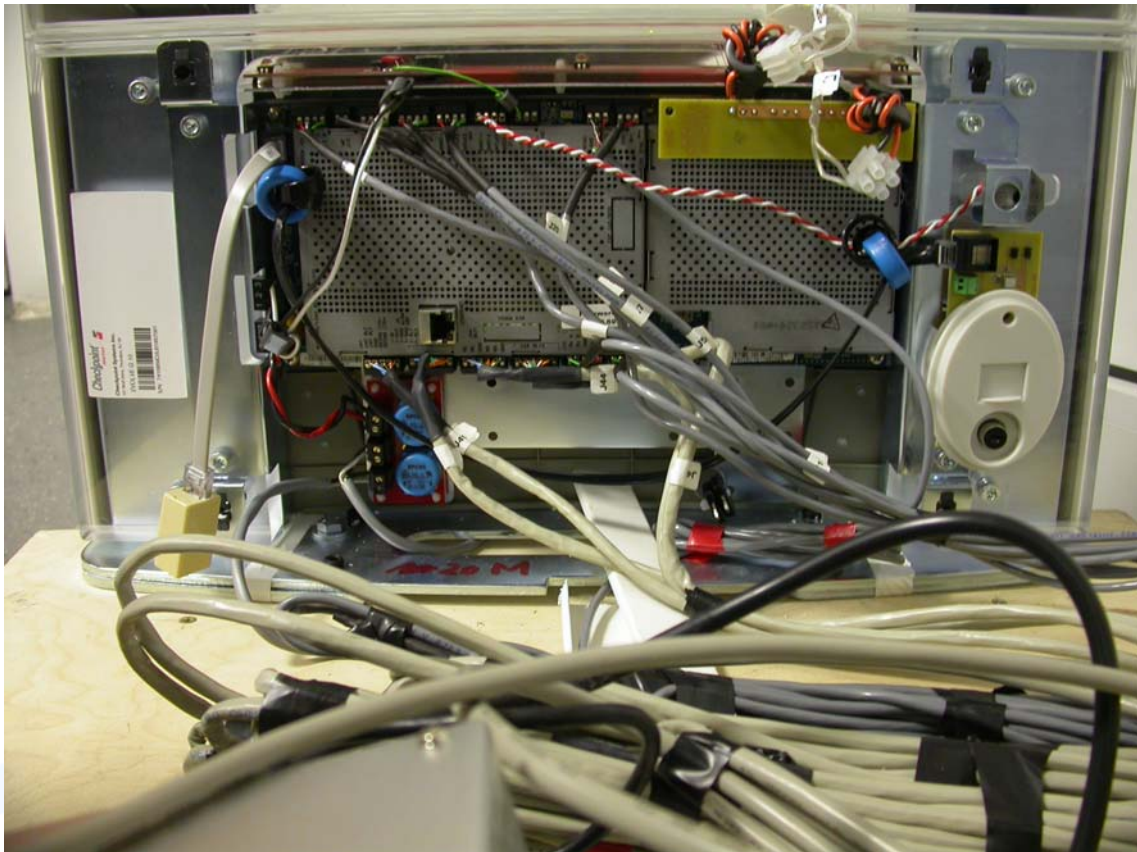

FCC ID: DO4EVOLVE

Evolve G20:



FCC ID: DO4EVOLVE

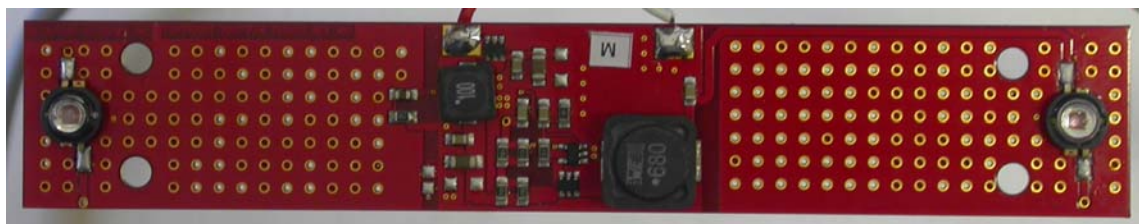
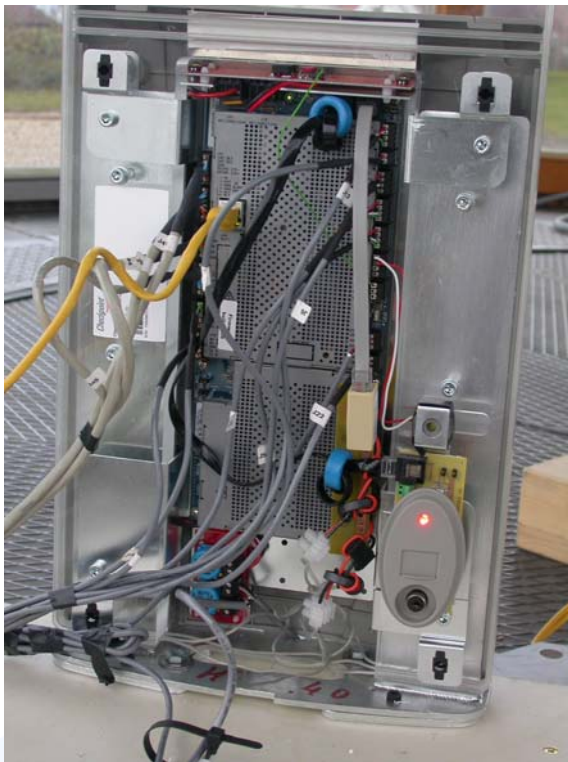

FCC ID: DO4EVOLVE

Evolve P10:



FCC ID: DO4EVOLVE

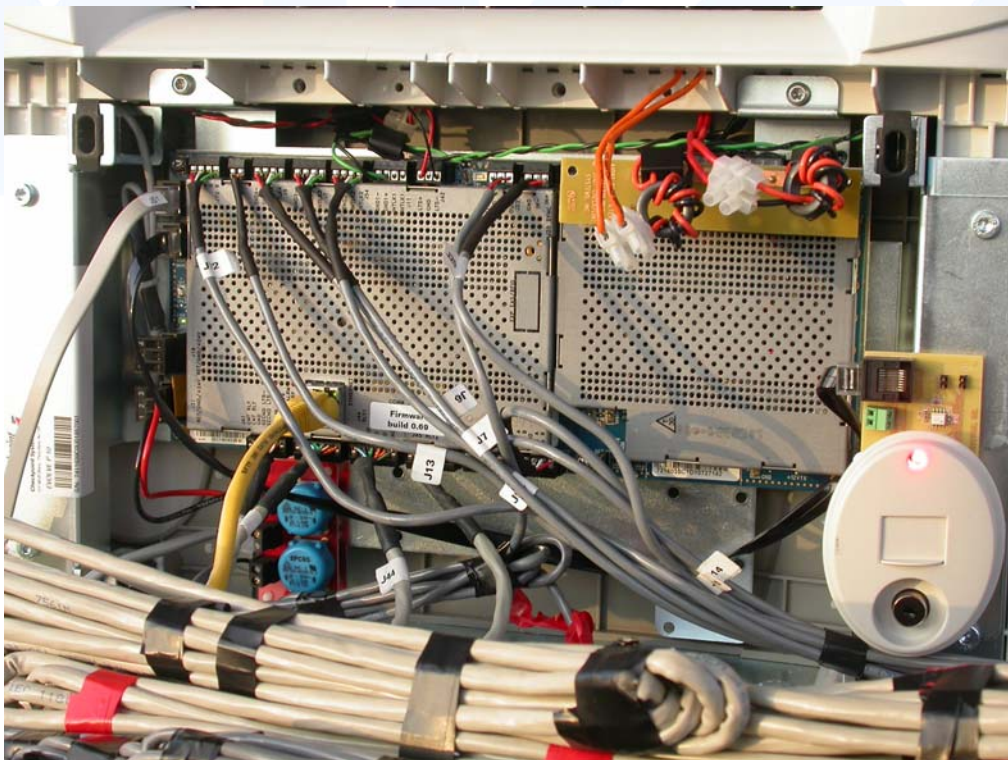
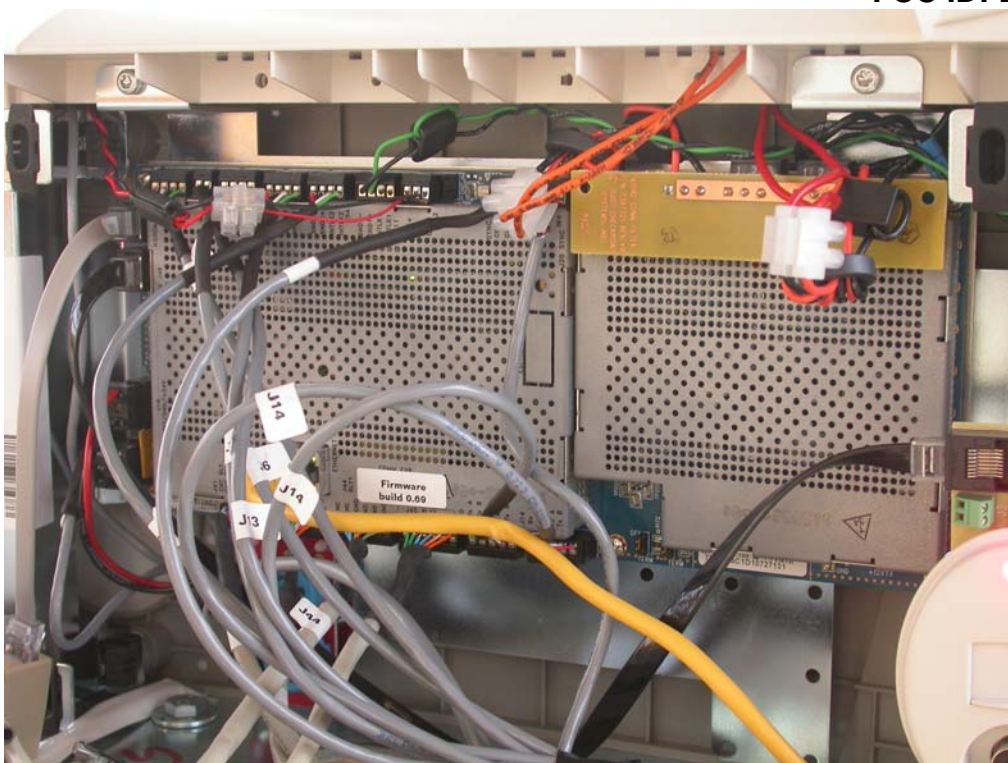

FCC ID: D04EVOLVE

Evolve P20:



FCC ID: D04EVOLVE

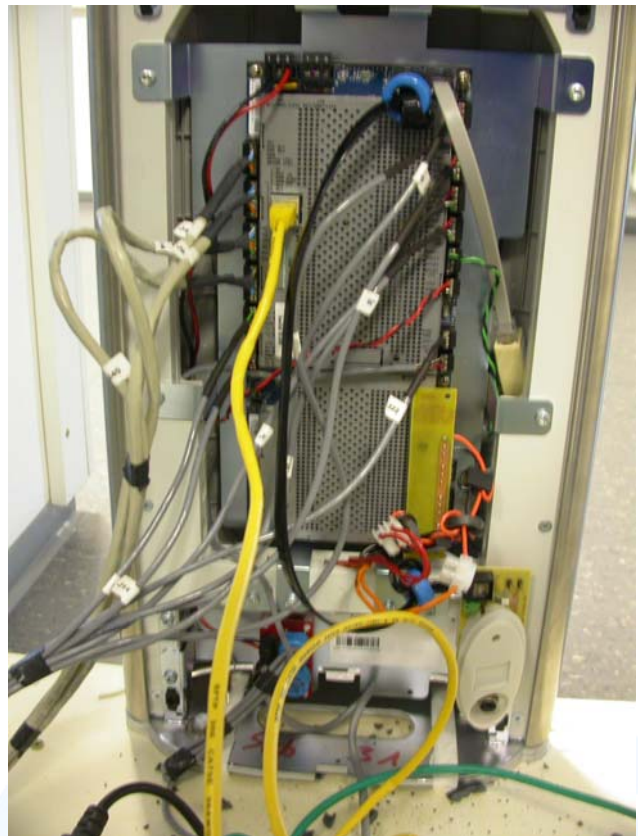
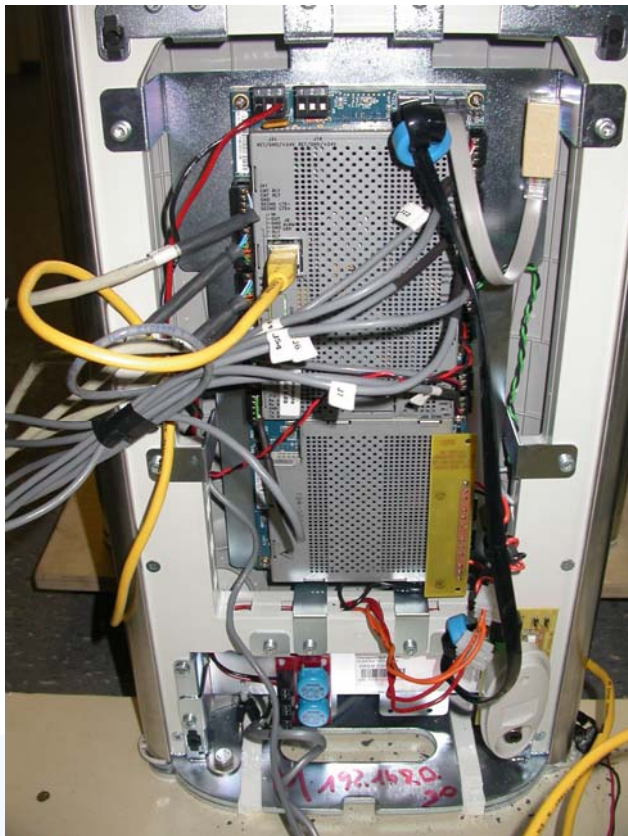



FCC ID: D04EVOLVE

PX:

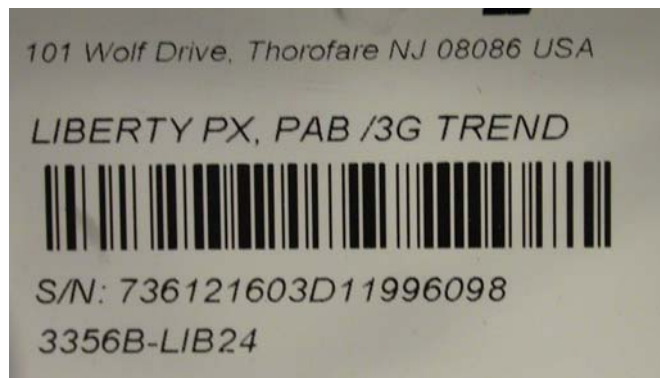

FCC ID: DO4EVOLVE

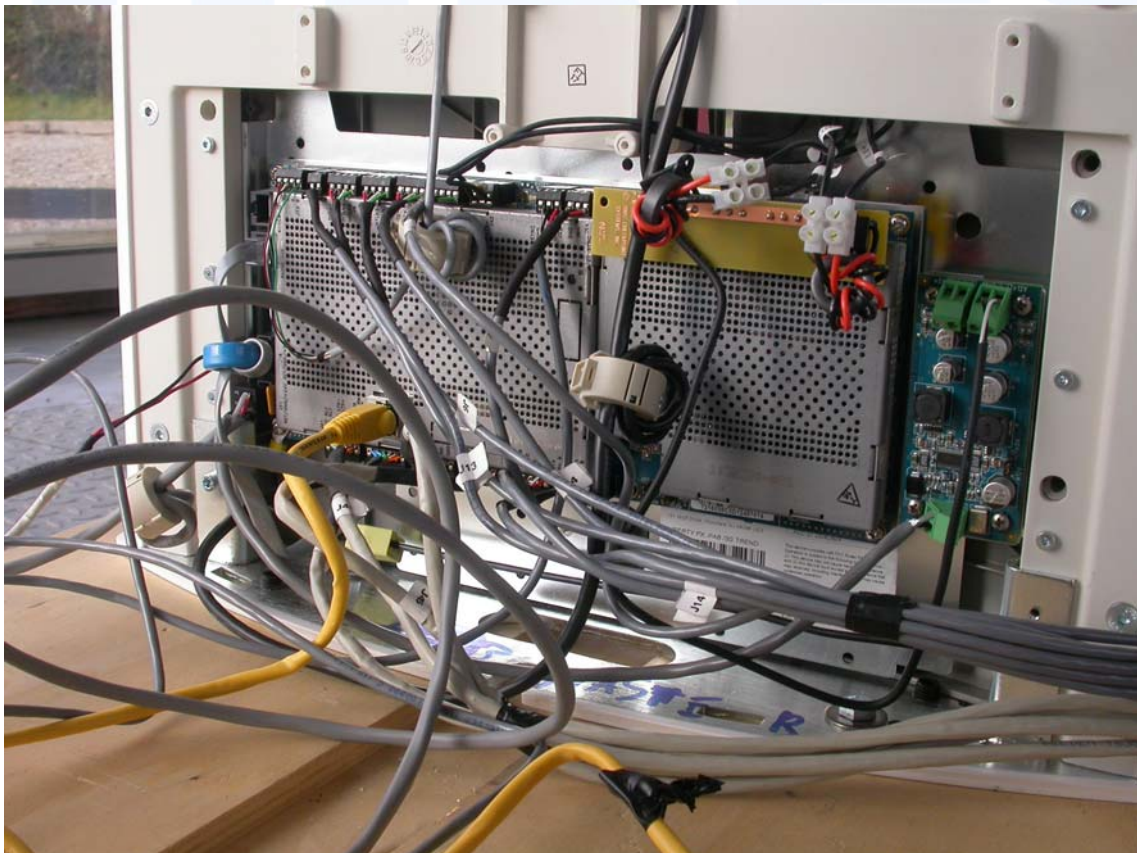
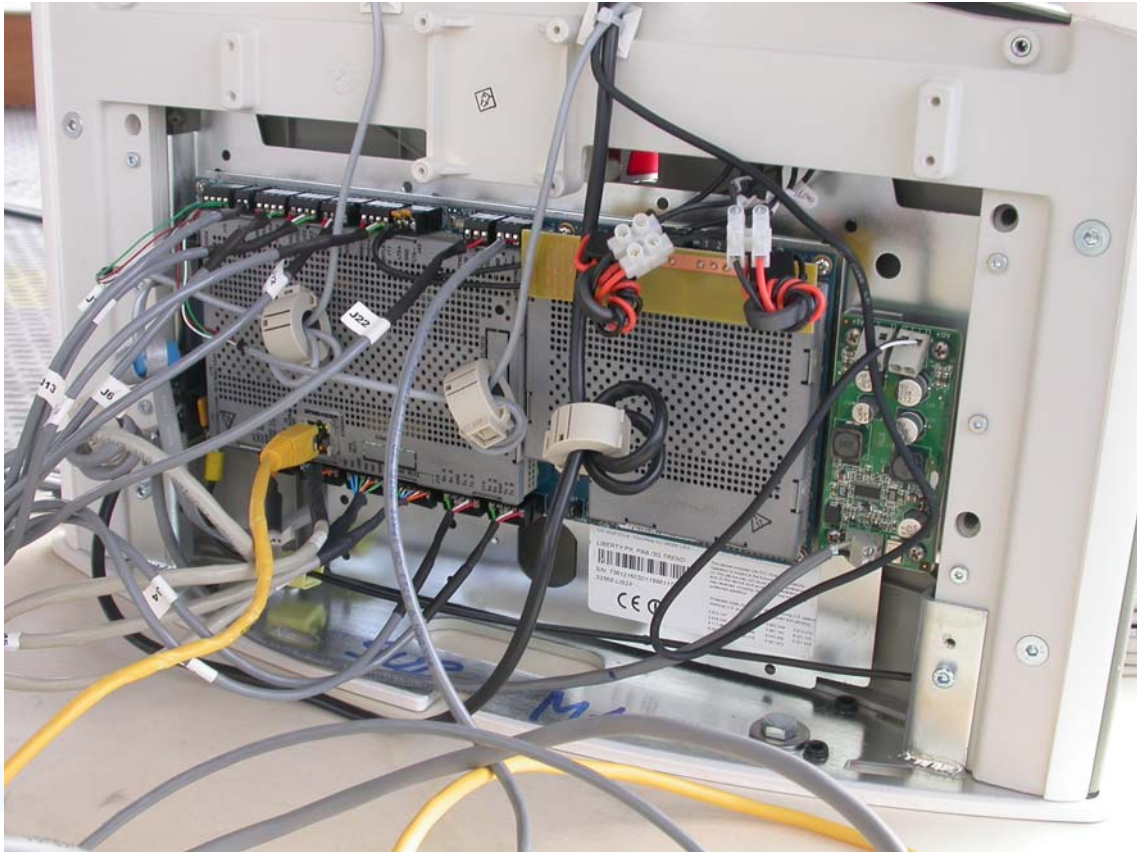

FCC ID: DO4EVOLVE

GlobTek PSU, GT-2S5024D-R:



GlobTek PSU, GT-2S5024D-R-ES:

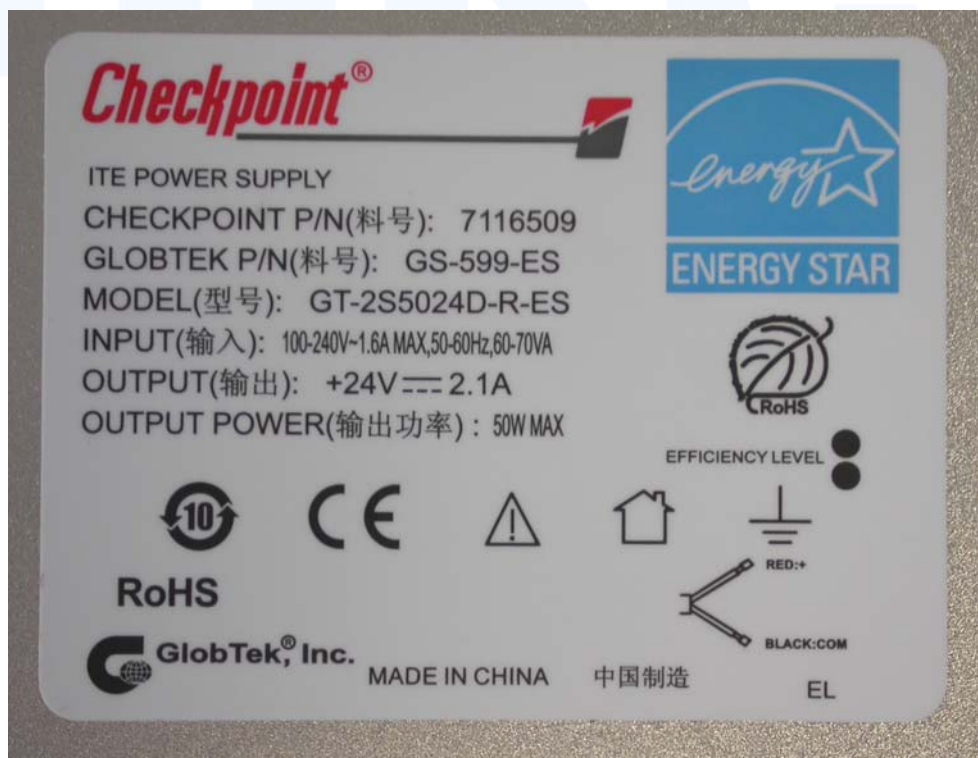

### 3.2 Ferrite Locations

Evolve G10, Master & Submaster

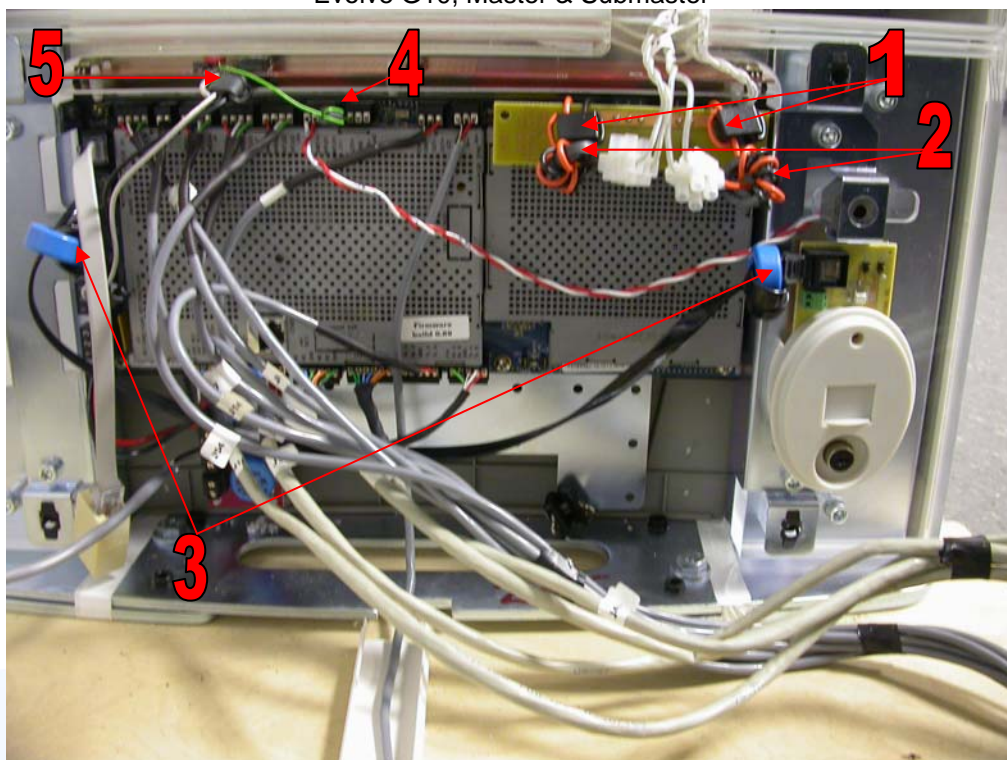

Evolve G20, Master & Submaster

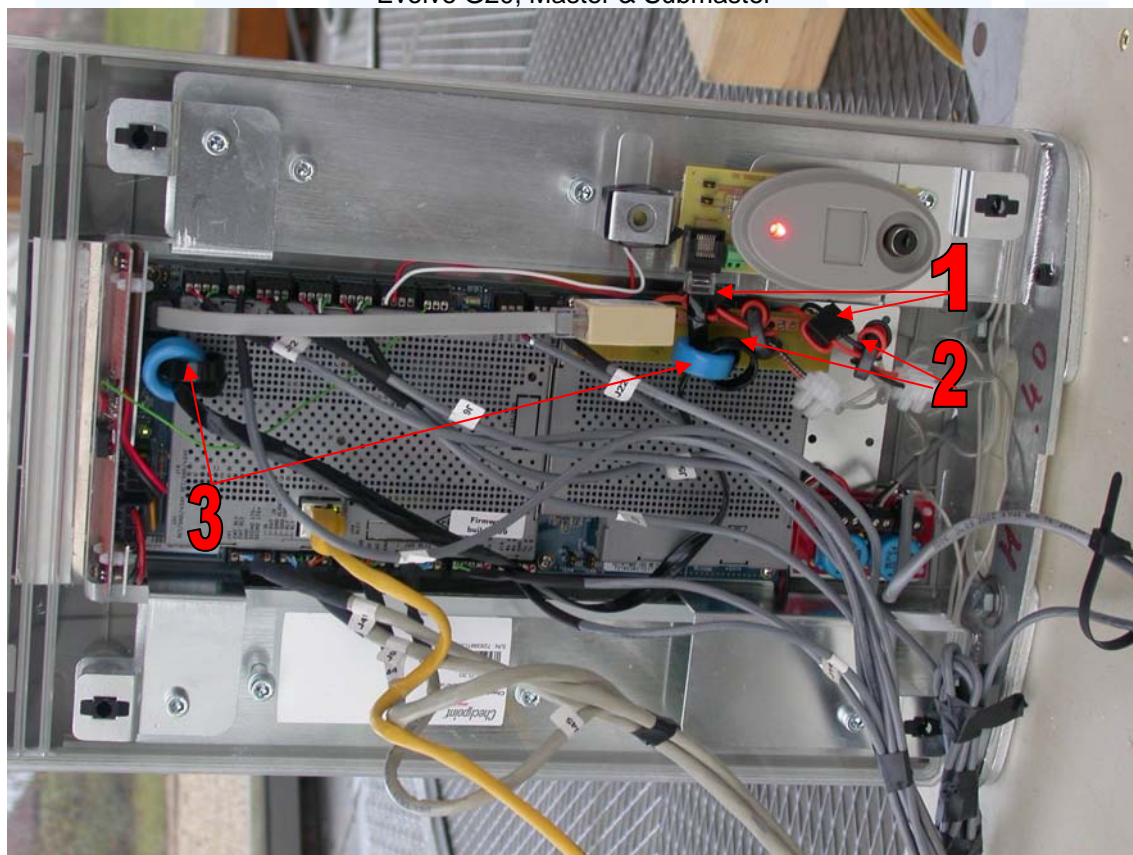

FCC ID: DO4EVOLVE

Evolve P10, Master & Submaster

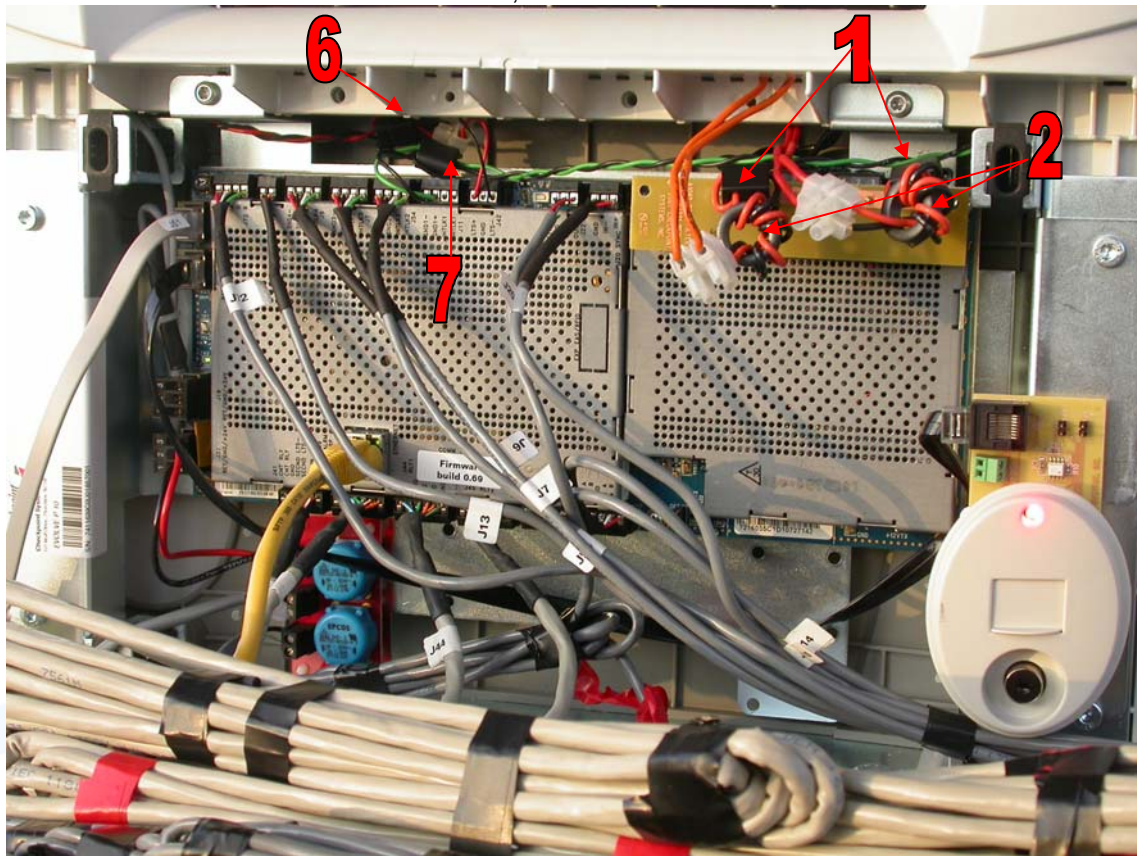

Evolve P20, Master & Submaster

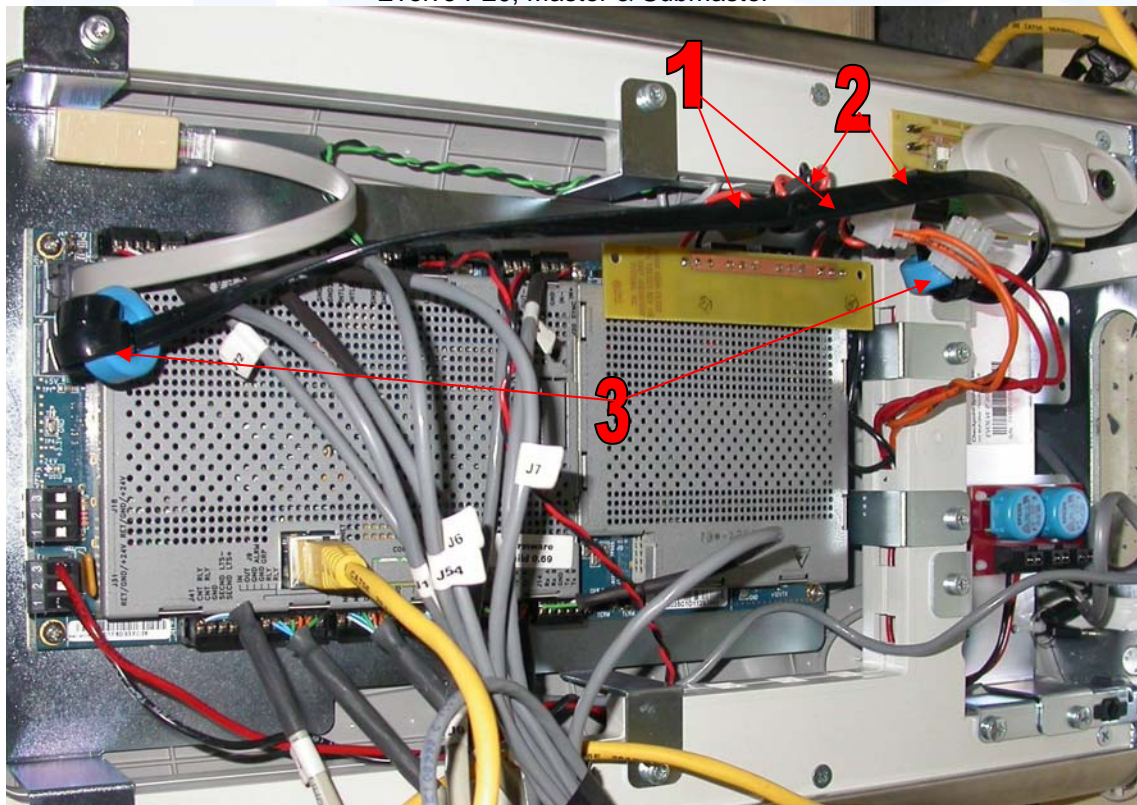

PX, Master & Submaster

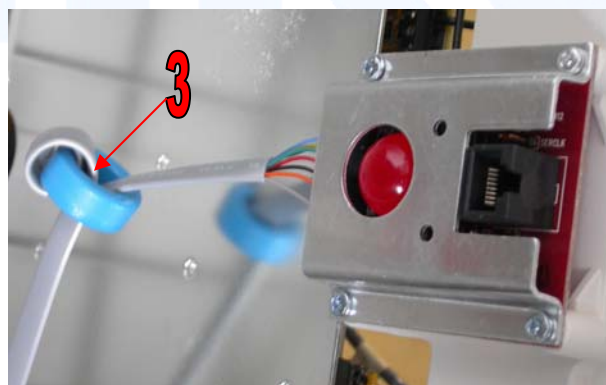
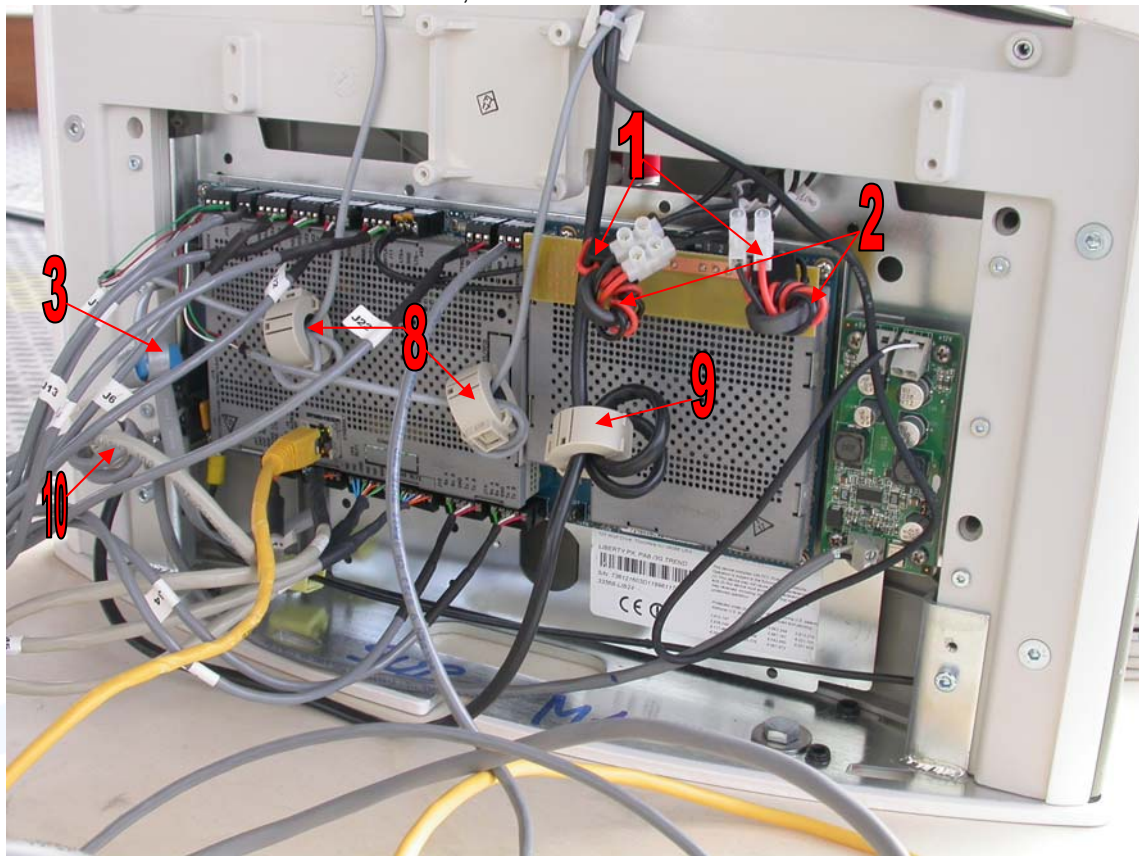

FCC ID: DO4EVOLVE

