

**Photo documentation of the EUT
Model: E10 RF RFID ECO VARIANT**

External Views:

- Test Setup:



- Power Supply:

UHF Reader



Evolve Electronic



Master:

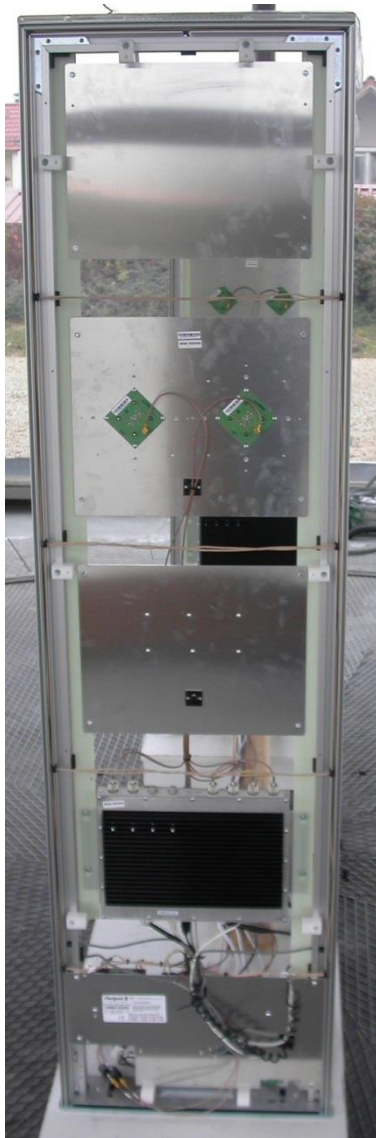

Sub-Master:



Electronic – Master:

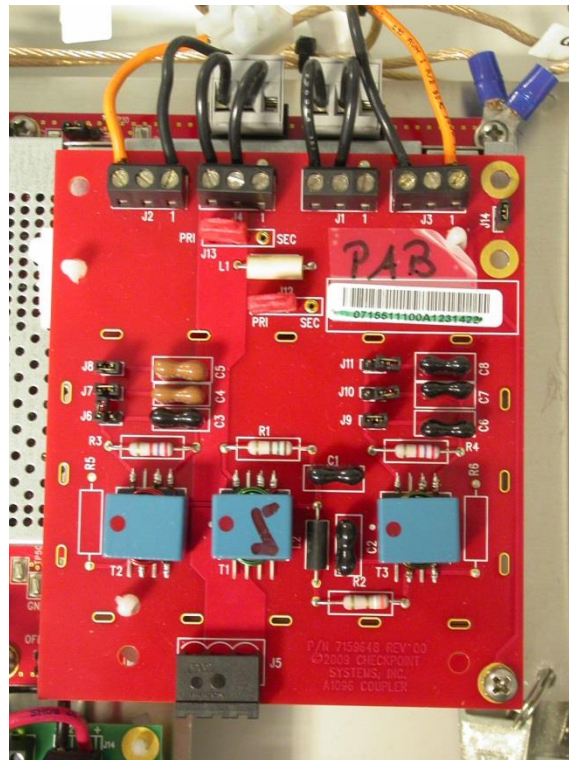
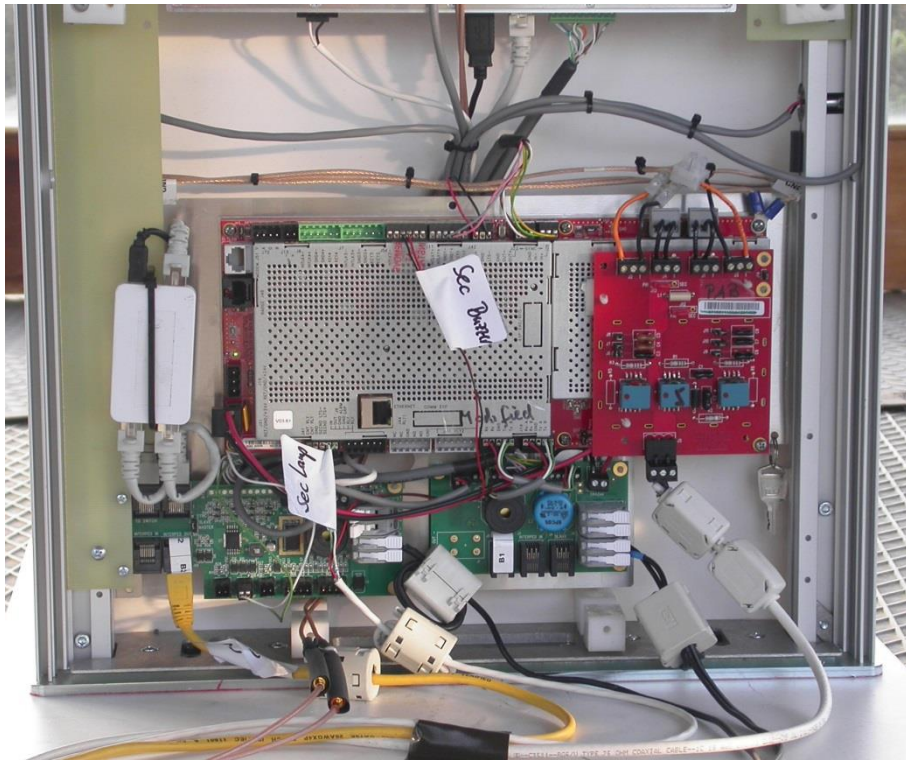

Electronic – Sub-Master:

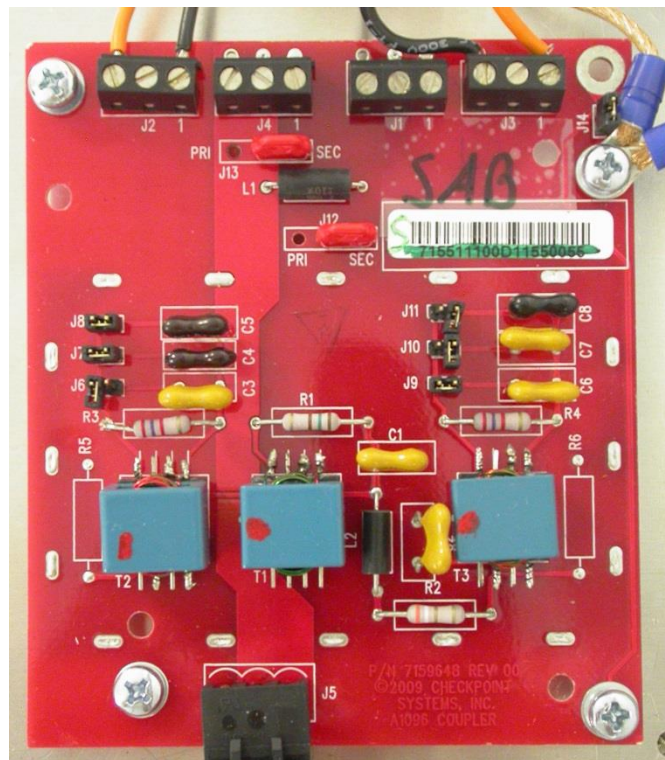
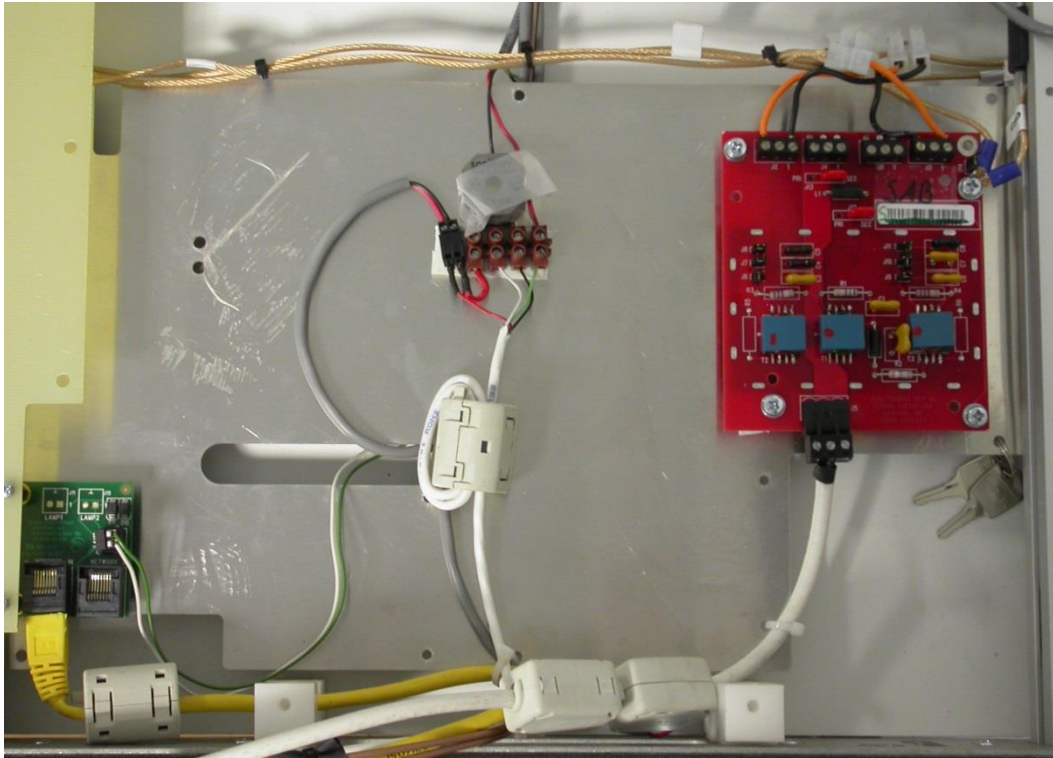

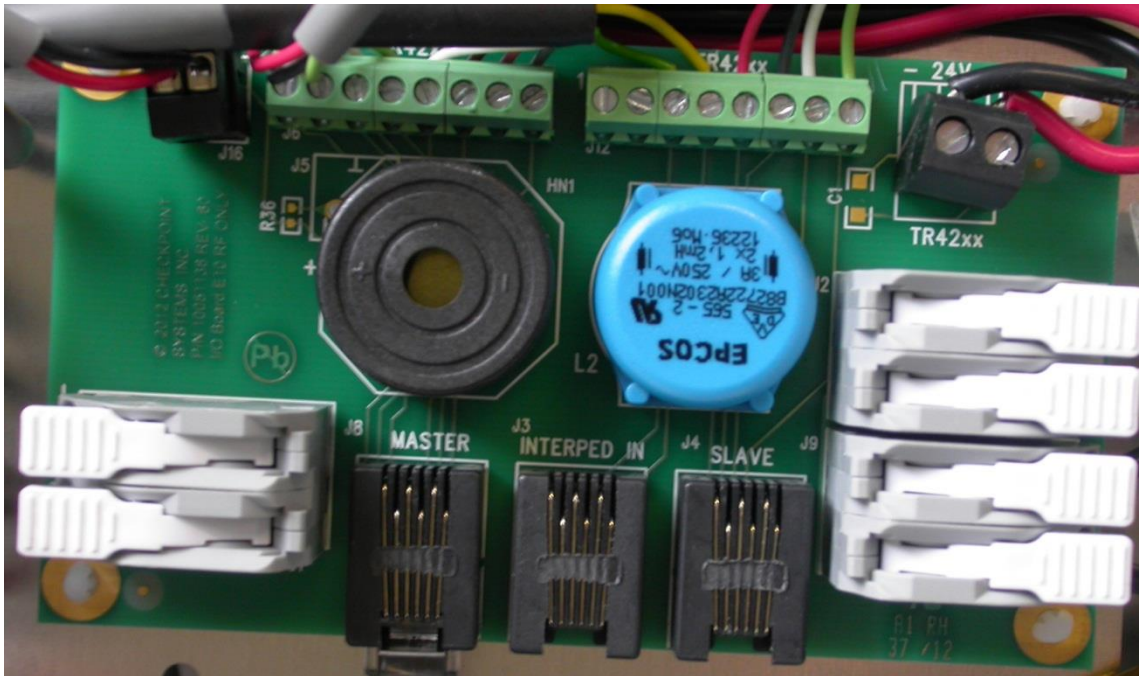
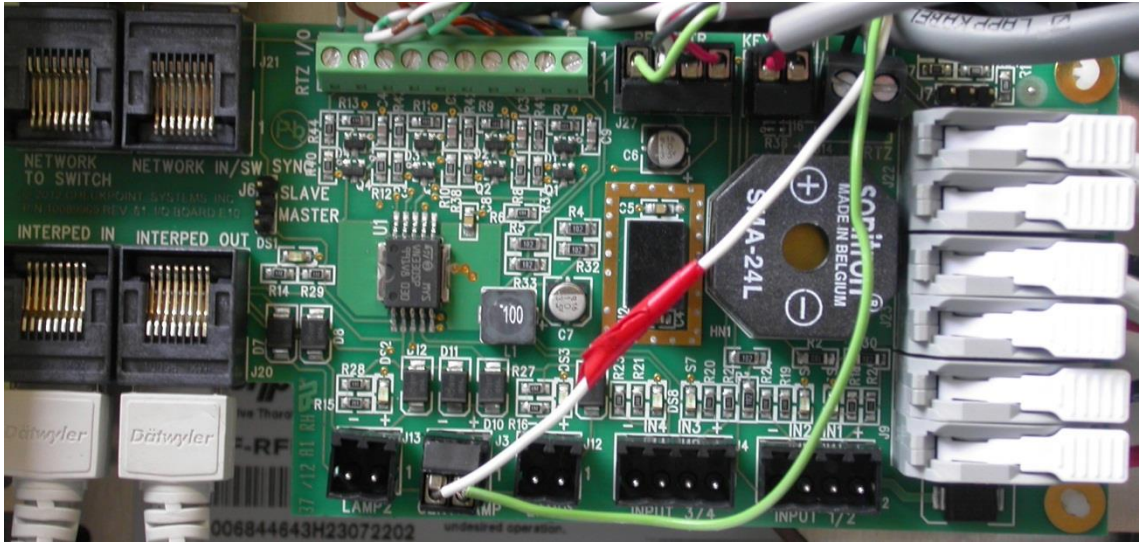

External Views – UHF Reader:

Front:



Top:

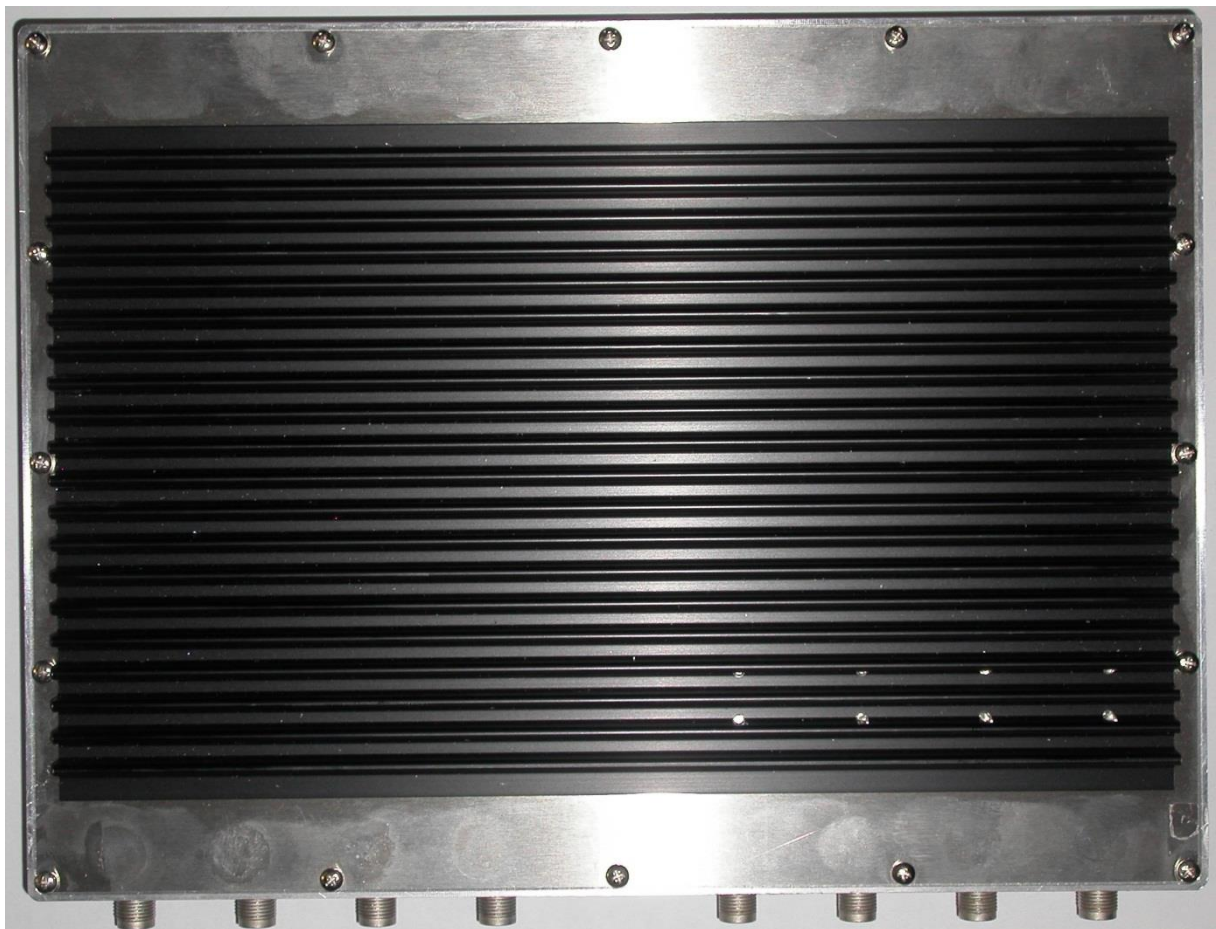

Rear:



Bottom:

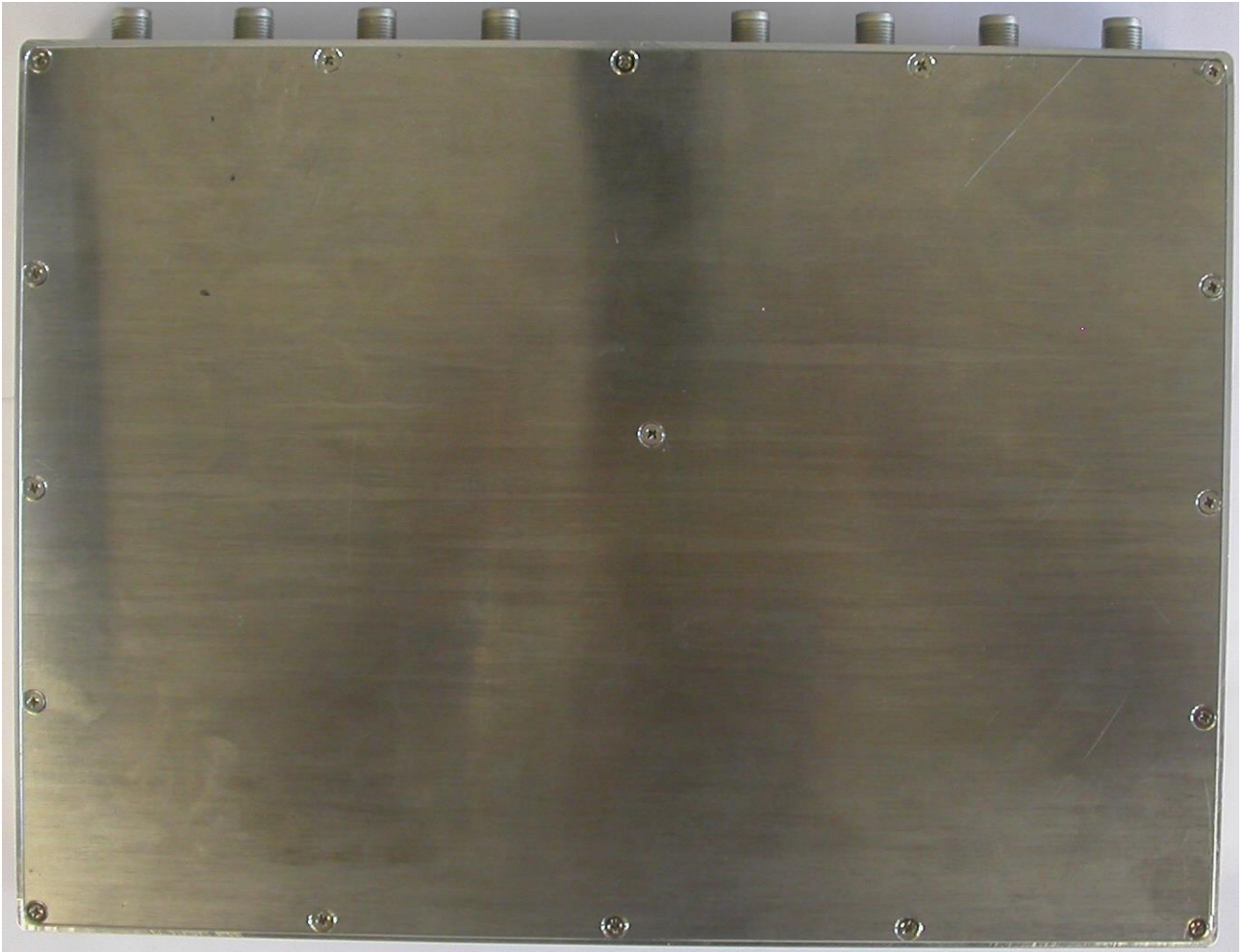

Side view left:



Side view right:

