

EMI - TEST REPORT

Attachment A

to

Test Report No. :	T36407-00	09. July 2013
		Date of issue

Type / Model Name : LSP 500 PRO

Product Description : Wireless Integrated PA System

Applicant : Sennheiser electronic GmbH & Co. KG

Address : Am Labor 1

30900 WEDEMARK, GERMANY

Manufacturer : Sennheiser electronic GmbH & Co. KG

Address : Am Labor 1

30900 WEDEMARK, GERMANY

Licence holder : Sennheiser electronic GmbH & Co. KG

Address : Am Labor 1

30900 WEDEMARK, GERMANY



Deutsche
Akkreditierungsstelle
D-PL-12030-01-01
D-PL-12030-01-02

The test report merely corresponds to the test sample.
It is not permitted to copy extracts of these test results
without the written permission of the test laboratory.

Contents

1 Photo documentation of the EUT 3

- 1.1 **The EUT is applied in the following hand remote control variants:** Fehler! Textmarke nicht definiert.
- 1.2 **External views:** Fehler! Textmarke nicht definiert.
- 1.3 **Internal views** Fehler! Textmarke nicht definiert.
- 1.4 **Antenna structure:** Fehler! Textmarke nicht definiert.

mikes

1.1.2 Internal view:

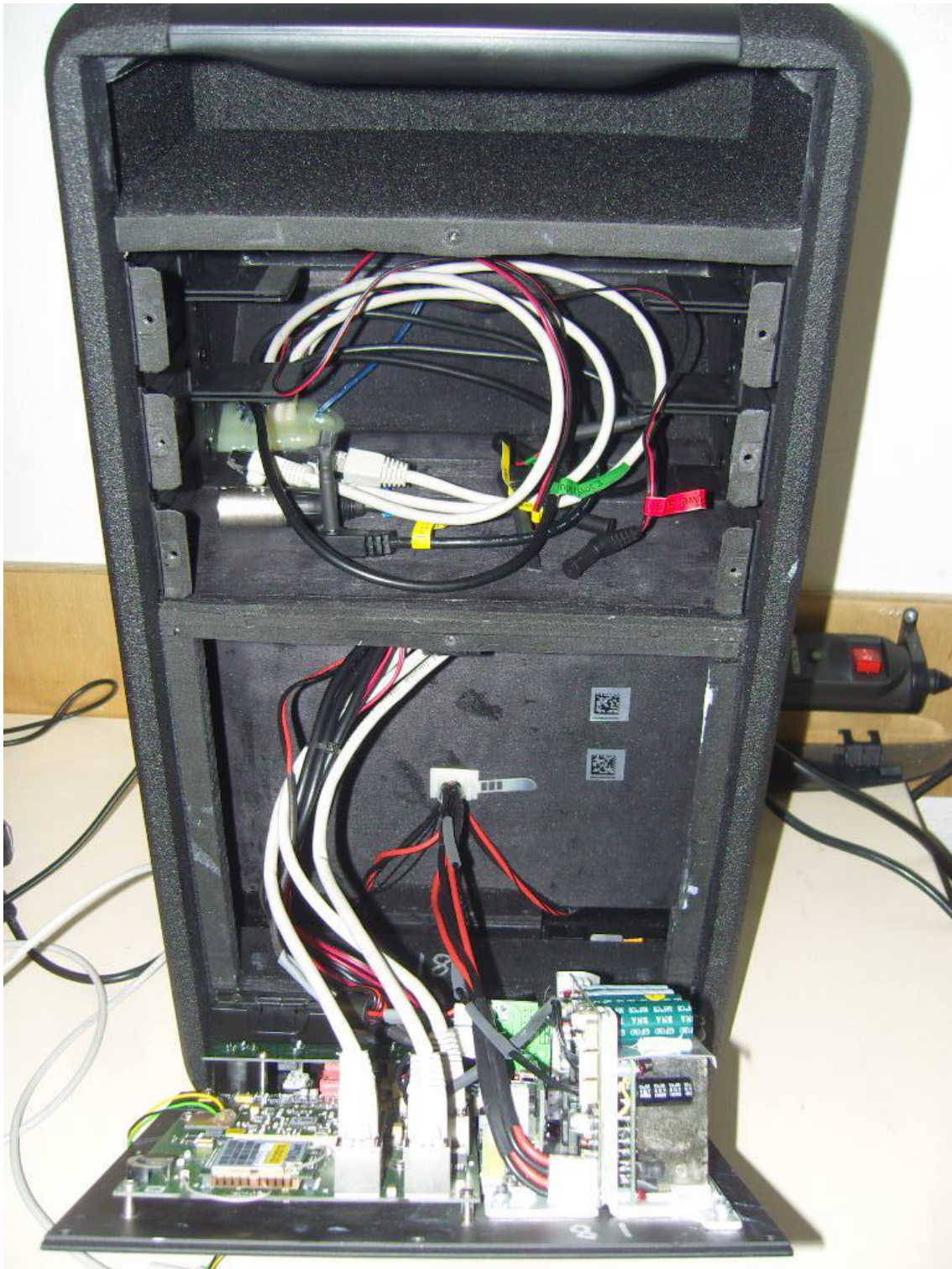



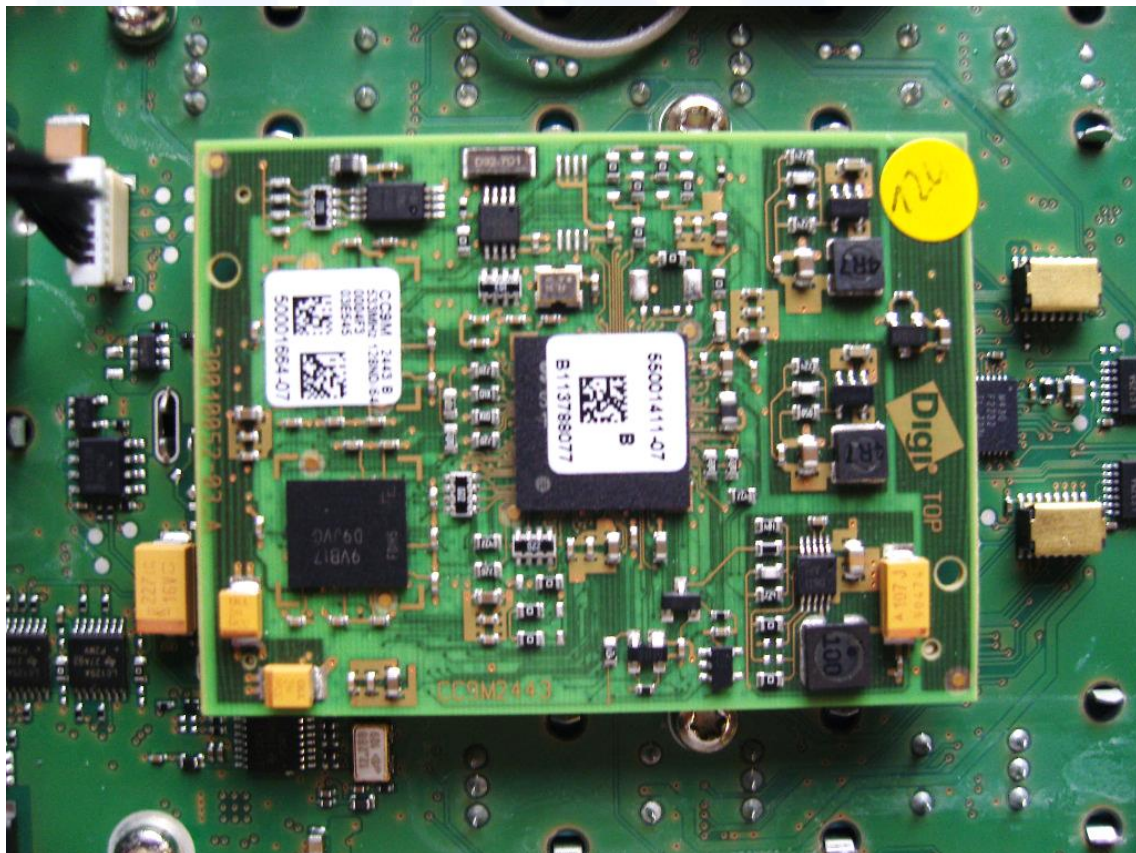
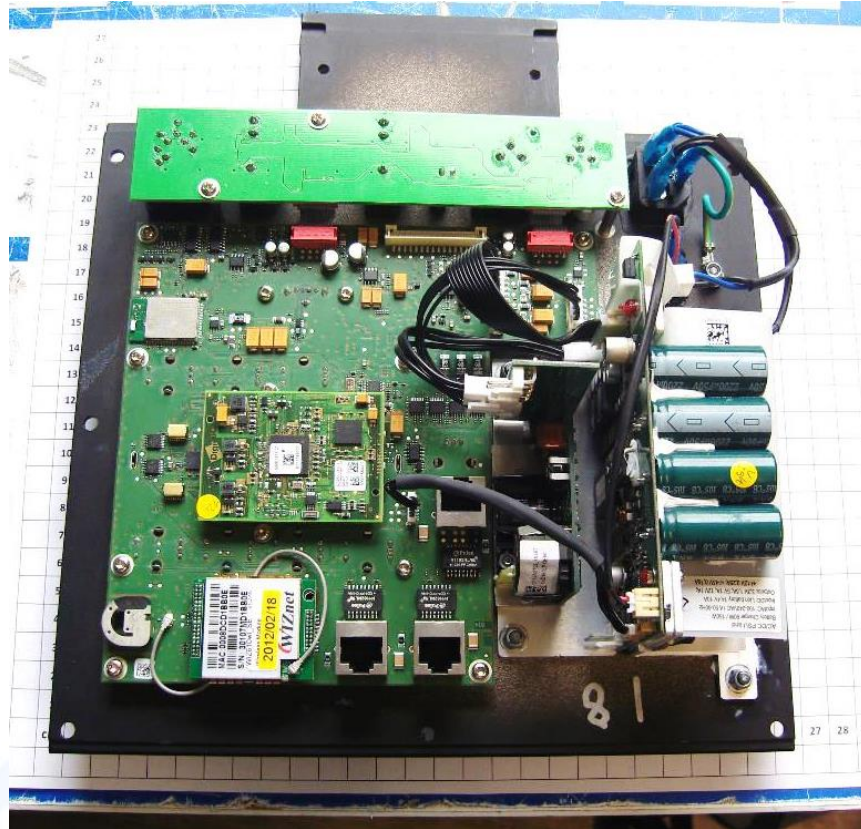



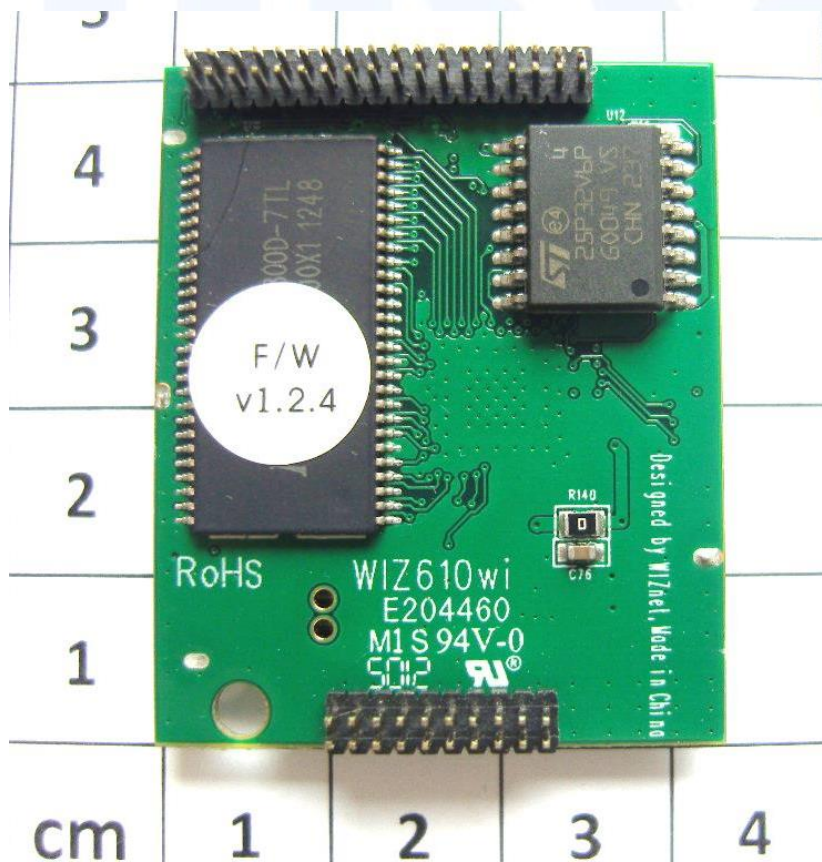
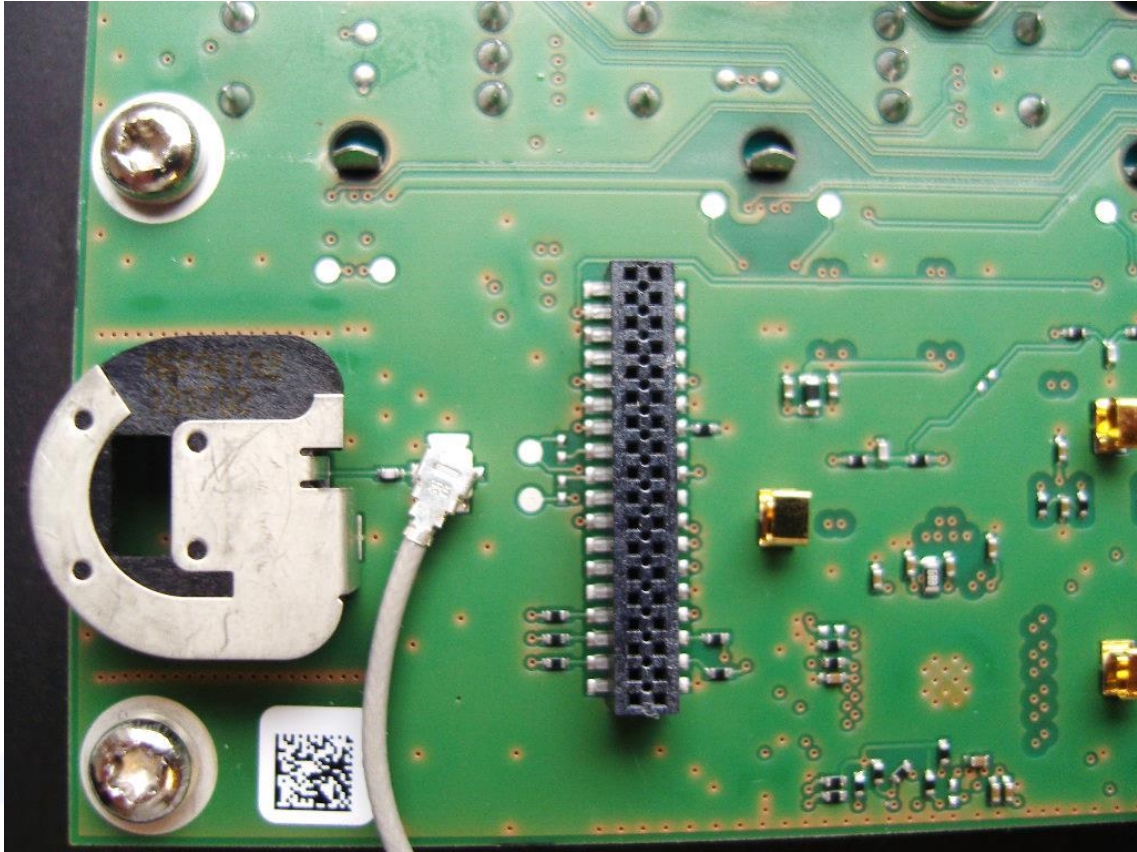

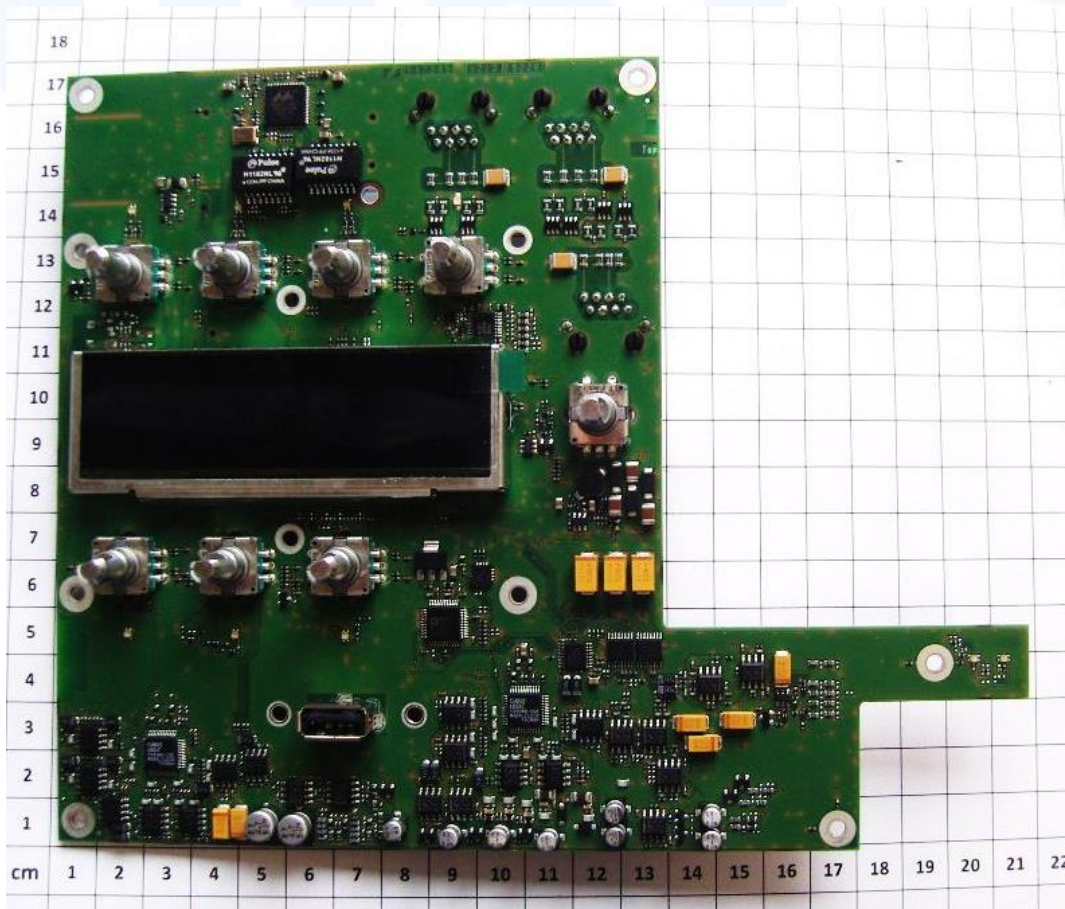
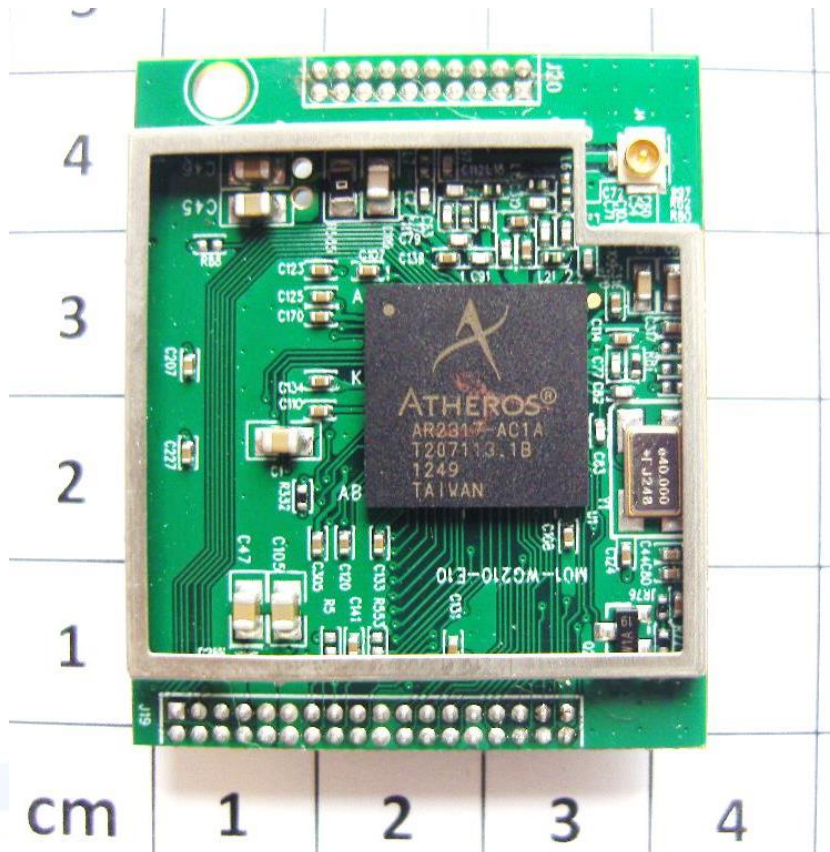

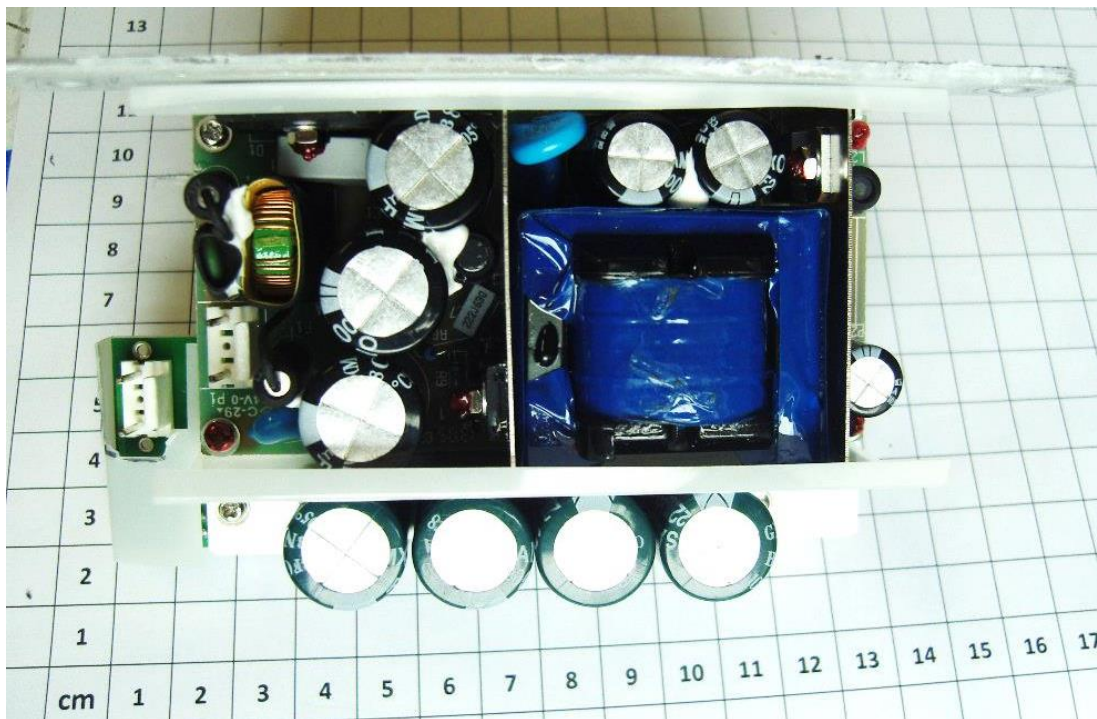
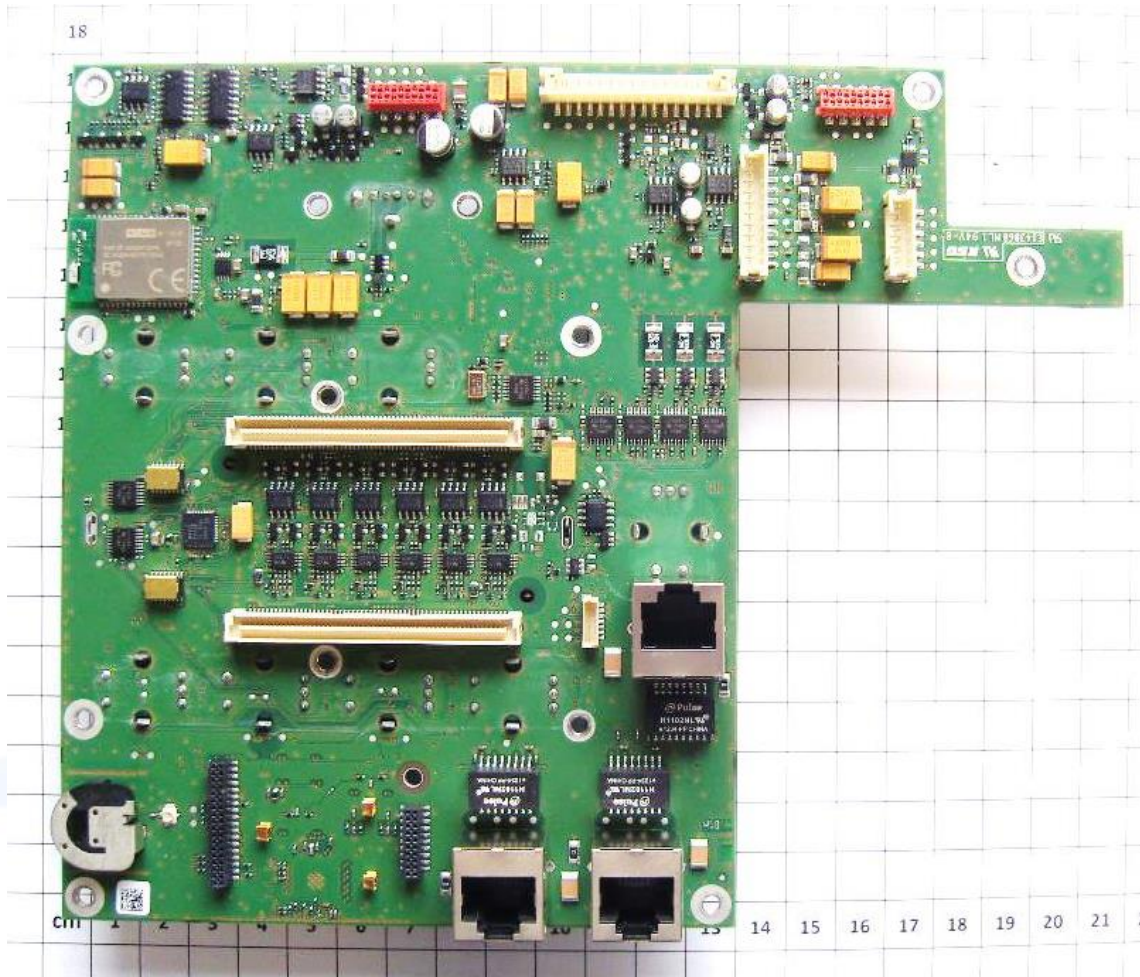

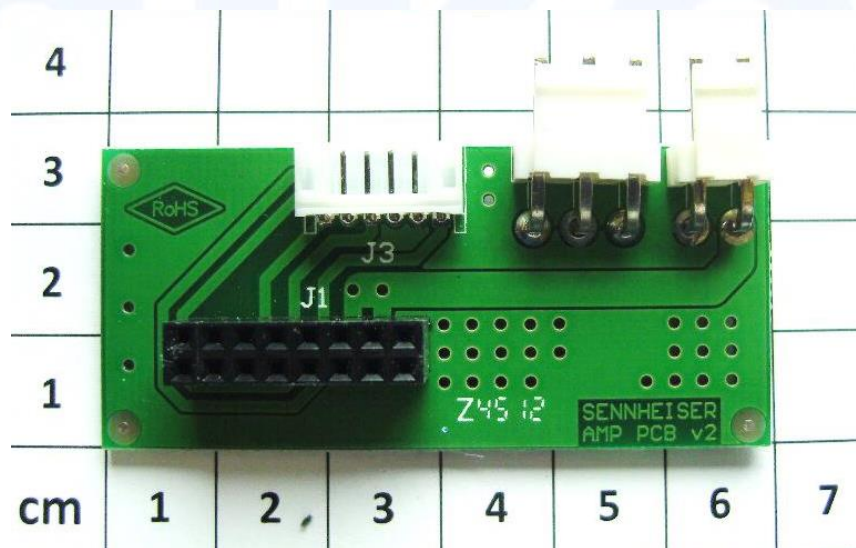
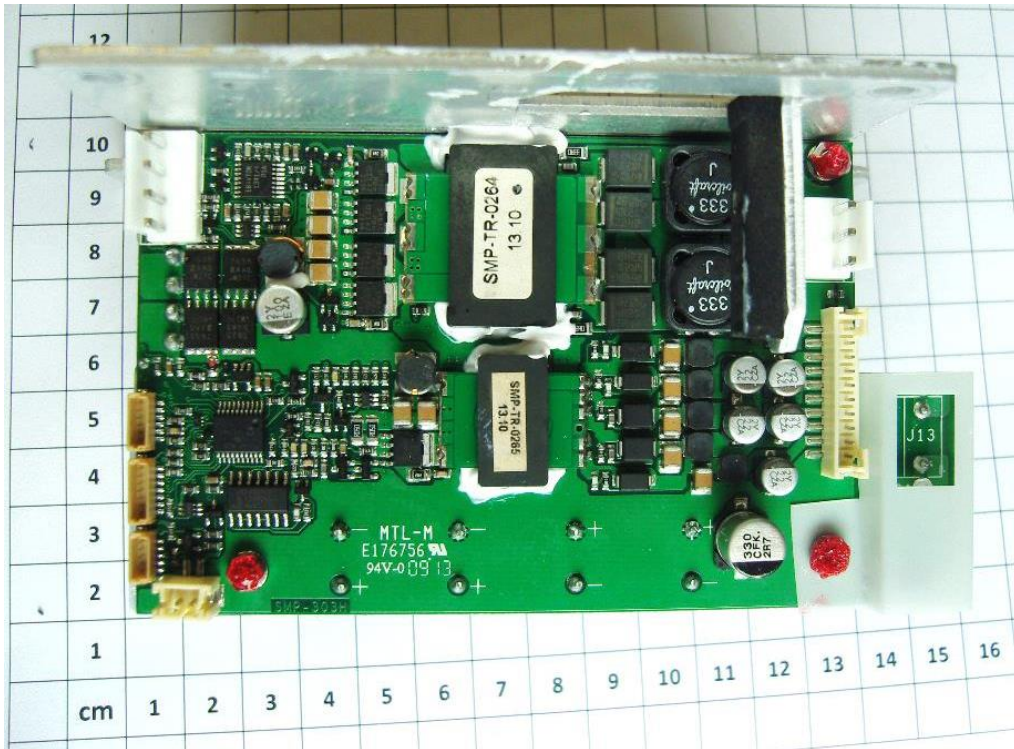

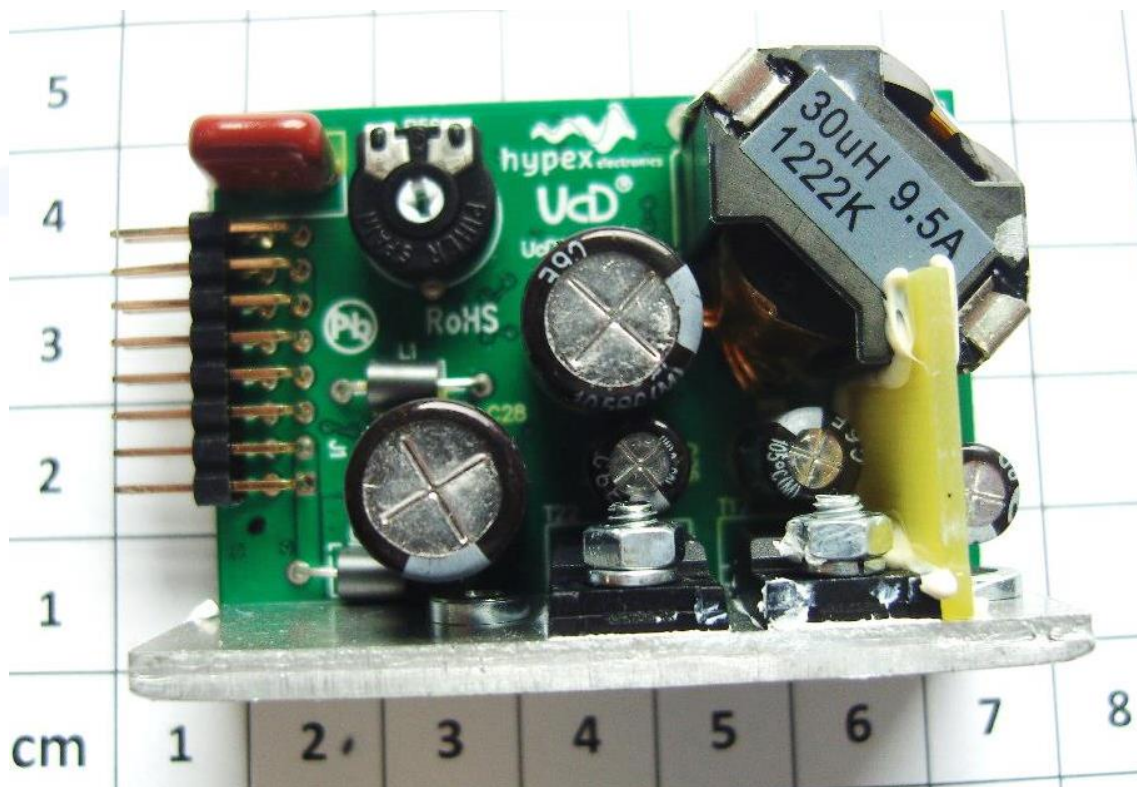
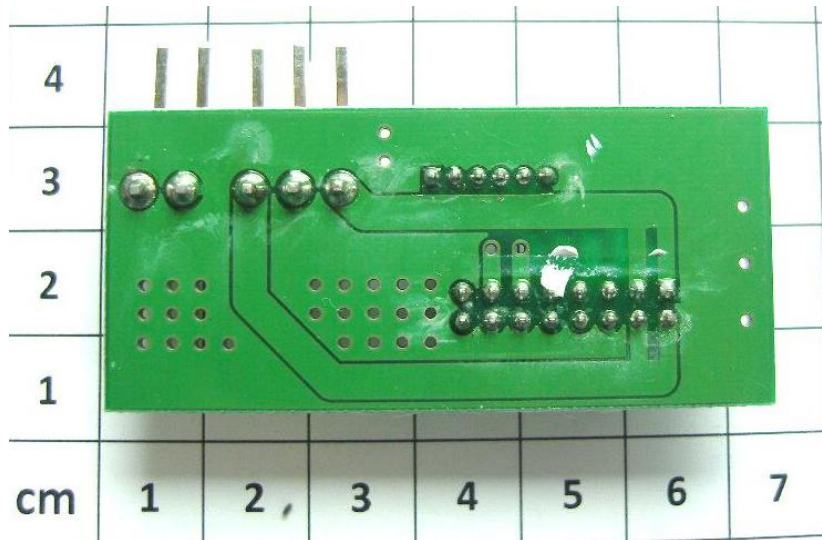

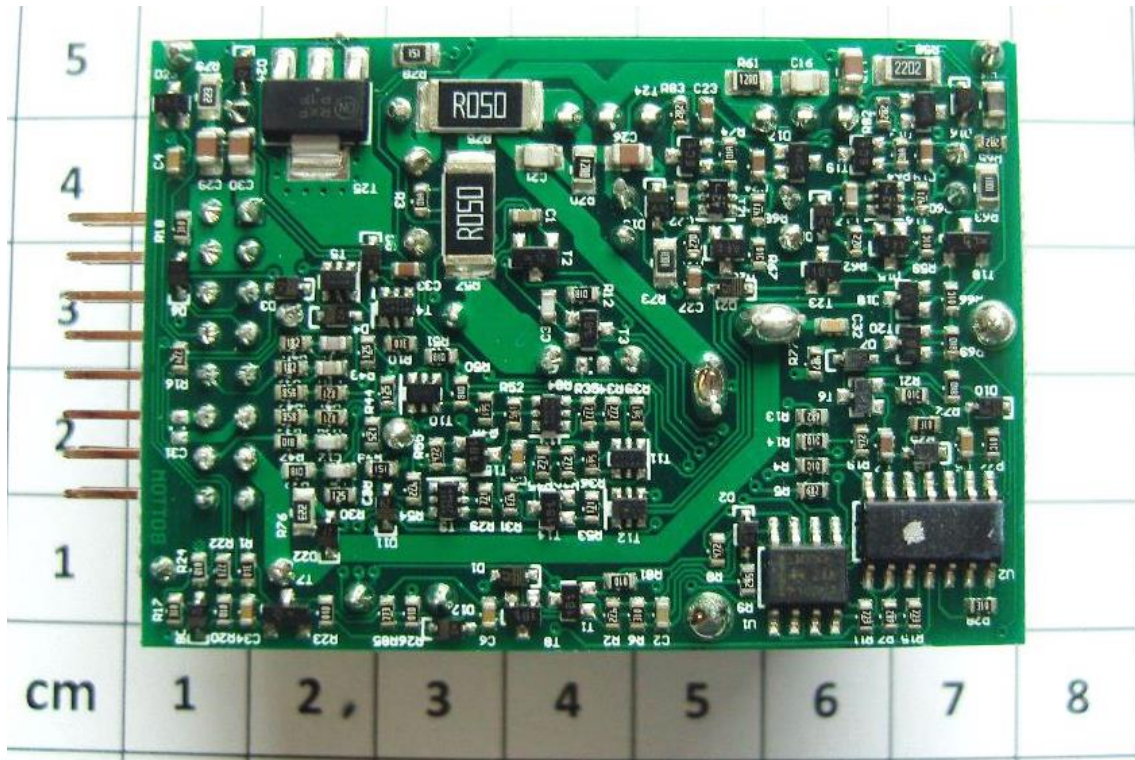

1.1.3 Battery pack:





mikes

1.2 Conducted sample:

1.2.1 Internal view:

