1 2 3
4 5 6
7 8 9
0

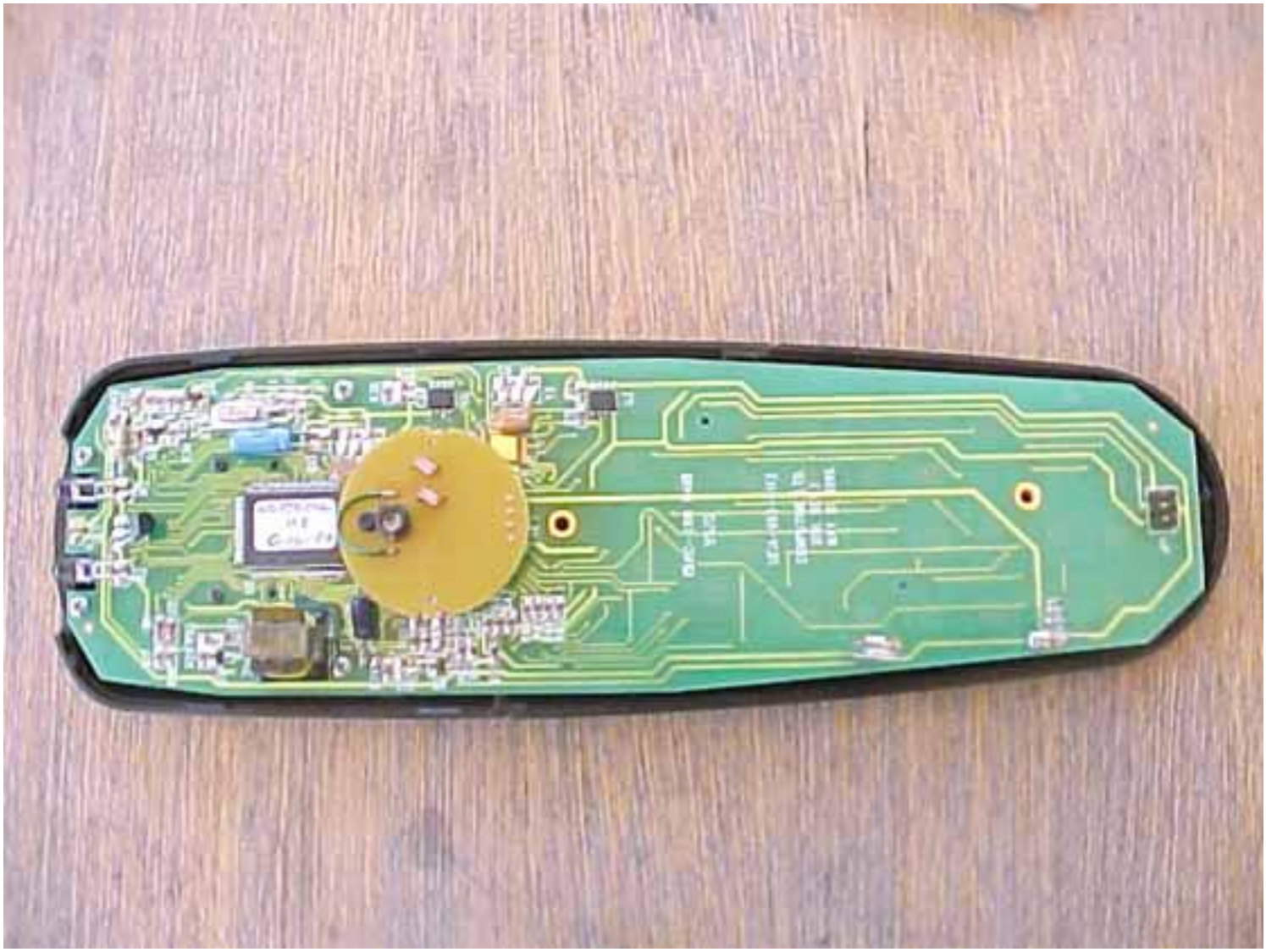

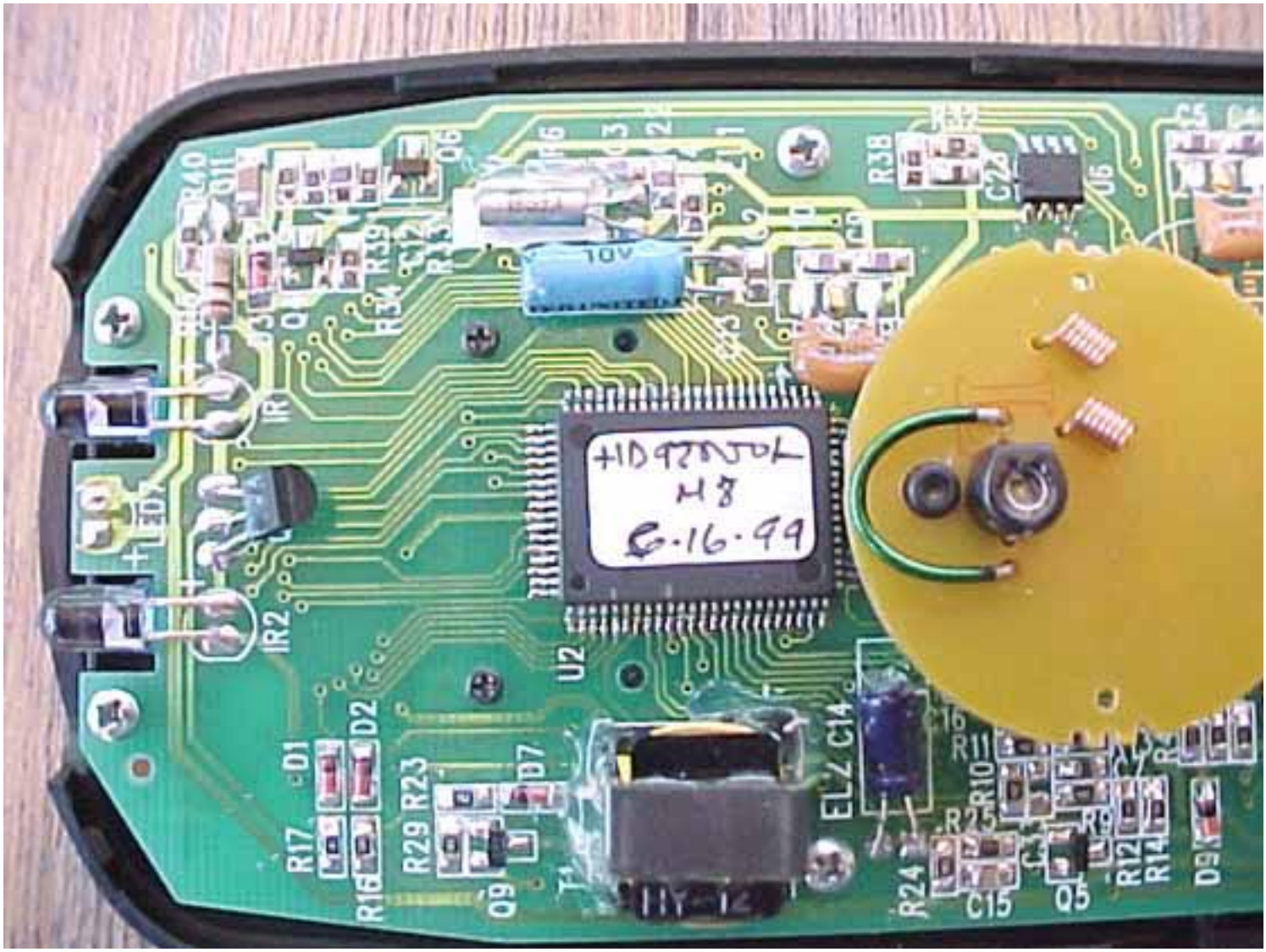
R40
Q11
Q6
R38
C23
U6
C5
R34
R9
R5
Q9
10V
IR1
LED1
IR2
U2
D1
D2
R17
R16
R29
R23
D7
Q9
T1
EL2
C14
C16
R11
R10
R25
R24
C15
Q5
R12
R14
D9

R38
C28
U6
Y2
U3
R19
10V
C9
+ID 97DJOL
H8
6-16-99
OC-106 94V0
R11
R10
R25
R24
C15
Q5
R9
R12
R14
D9
R46
R45
R44
R43
EL2
C14
Q9
D7
HY-12

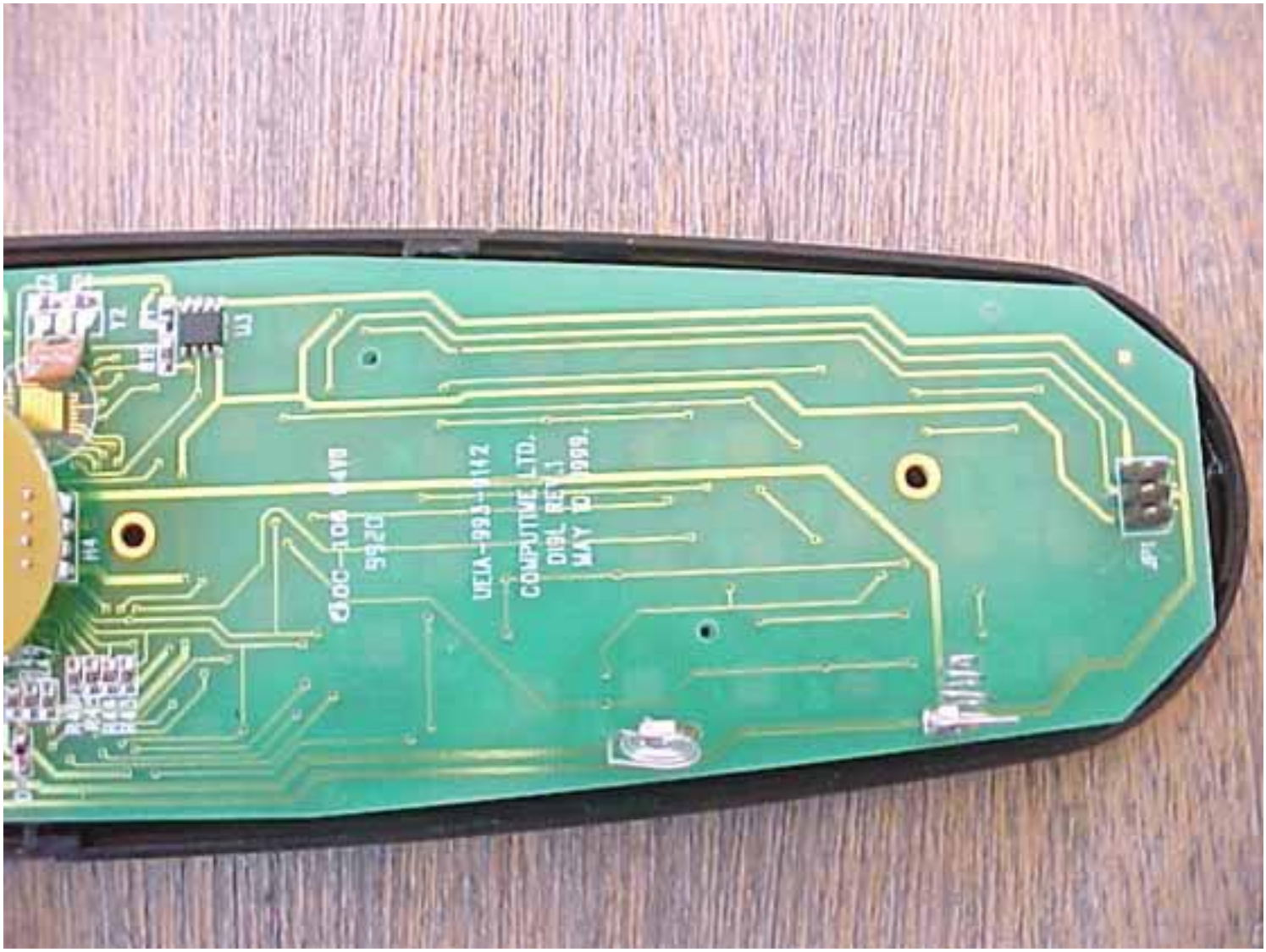
COMPUTIME LTD.
DIBL REV.1
MAY 10 1999.
9920
H4
U3
J1

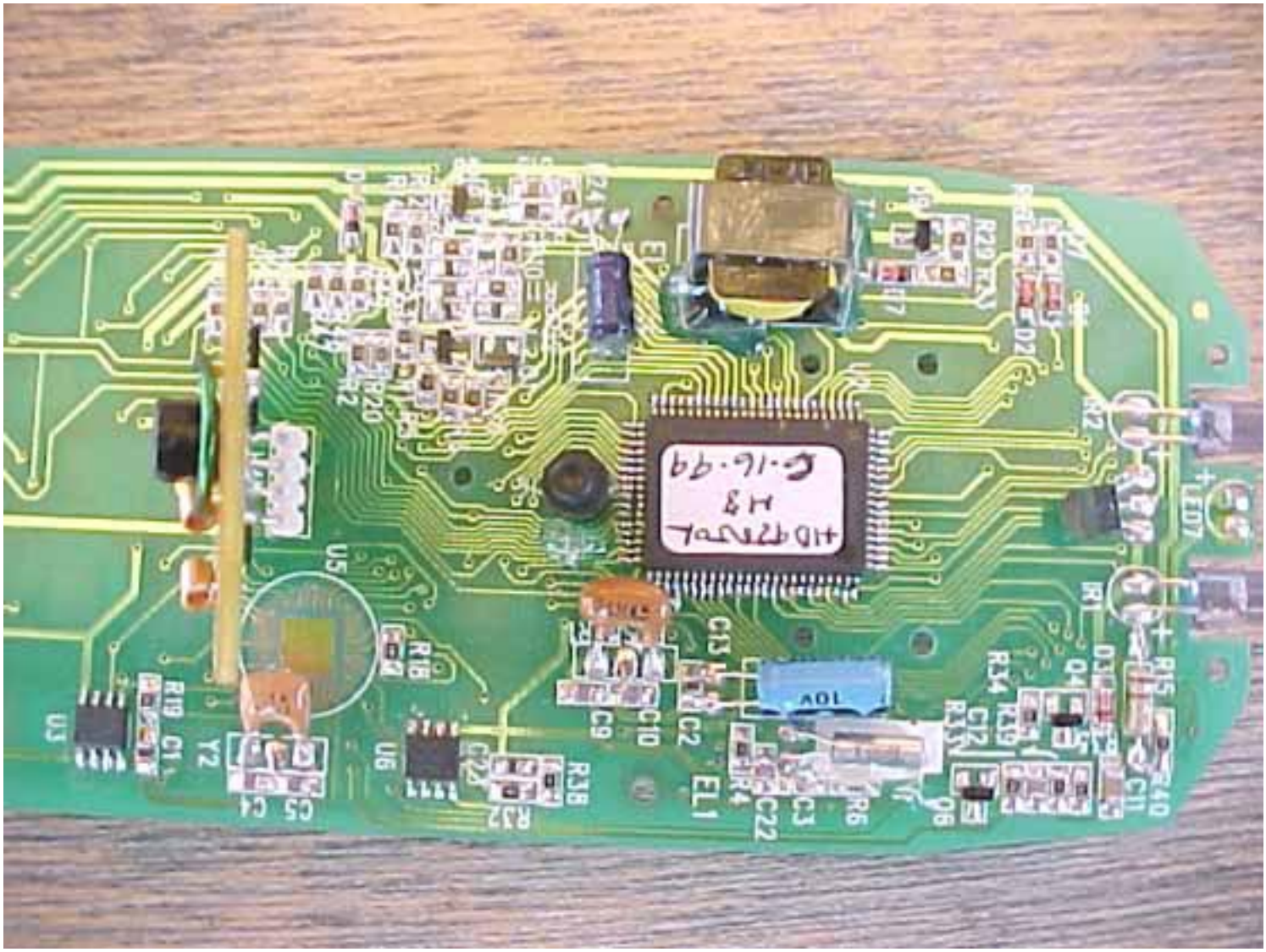
U5
U6
U3
Y2
C5
C4
R10
C11
R16
R20
R22
R38
C9
C10
C13
C2
EL1
C3
C22
R6
Q8
R4
R19
C12
R17
R5
R40
C1
R1
R2
LED7
R7
R21
D2

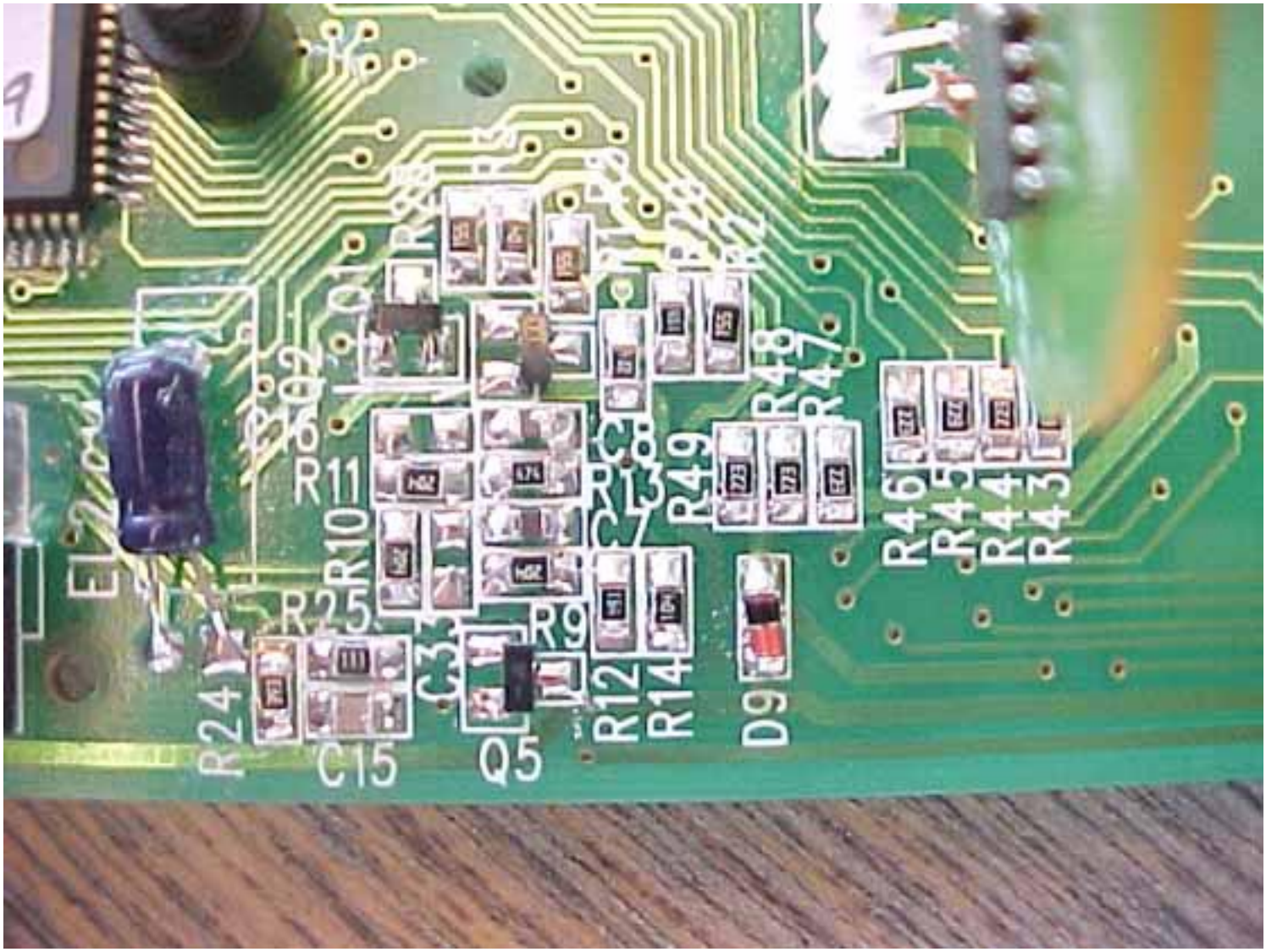
R48
R47
R46
R45
R44
R43
R49
R13
C8
C7
R11
R10
R9
R12
R14
D9
R25
C33
Q5
R24
C15

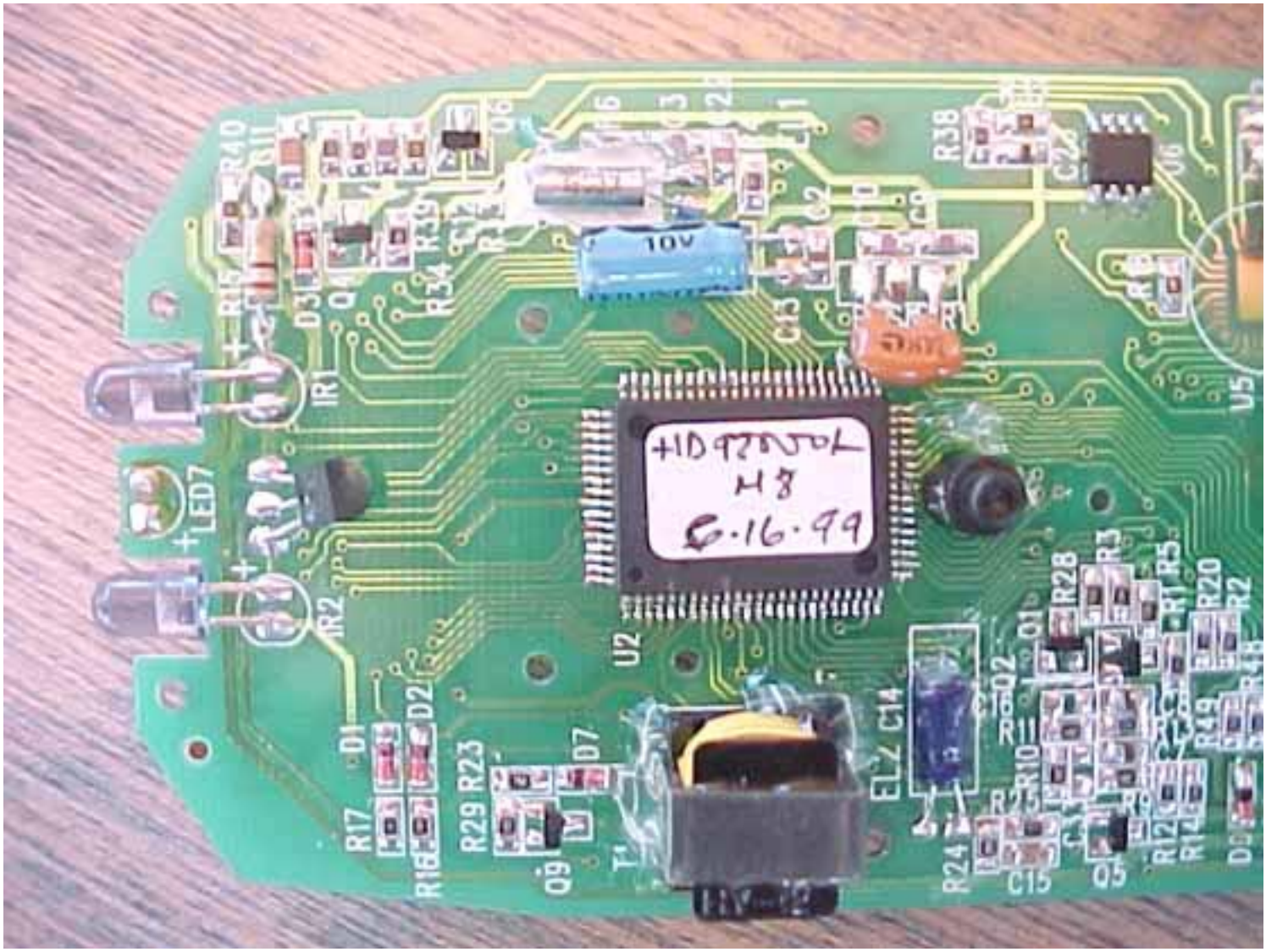
R40
D6
R38
U6
R34
10V
C13
IR1
LED7
IR2
U2
6-16-99
U5
R28
R3
R5
R20
R2
Q1
Q2
R11
R10
R25
R24
C15
Q5
R12
R14
R49
R48
D9
EL2
C14
T1
D1
D2
R17
R16
R29
R23
Q9
D7

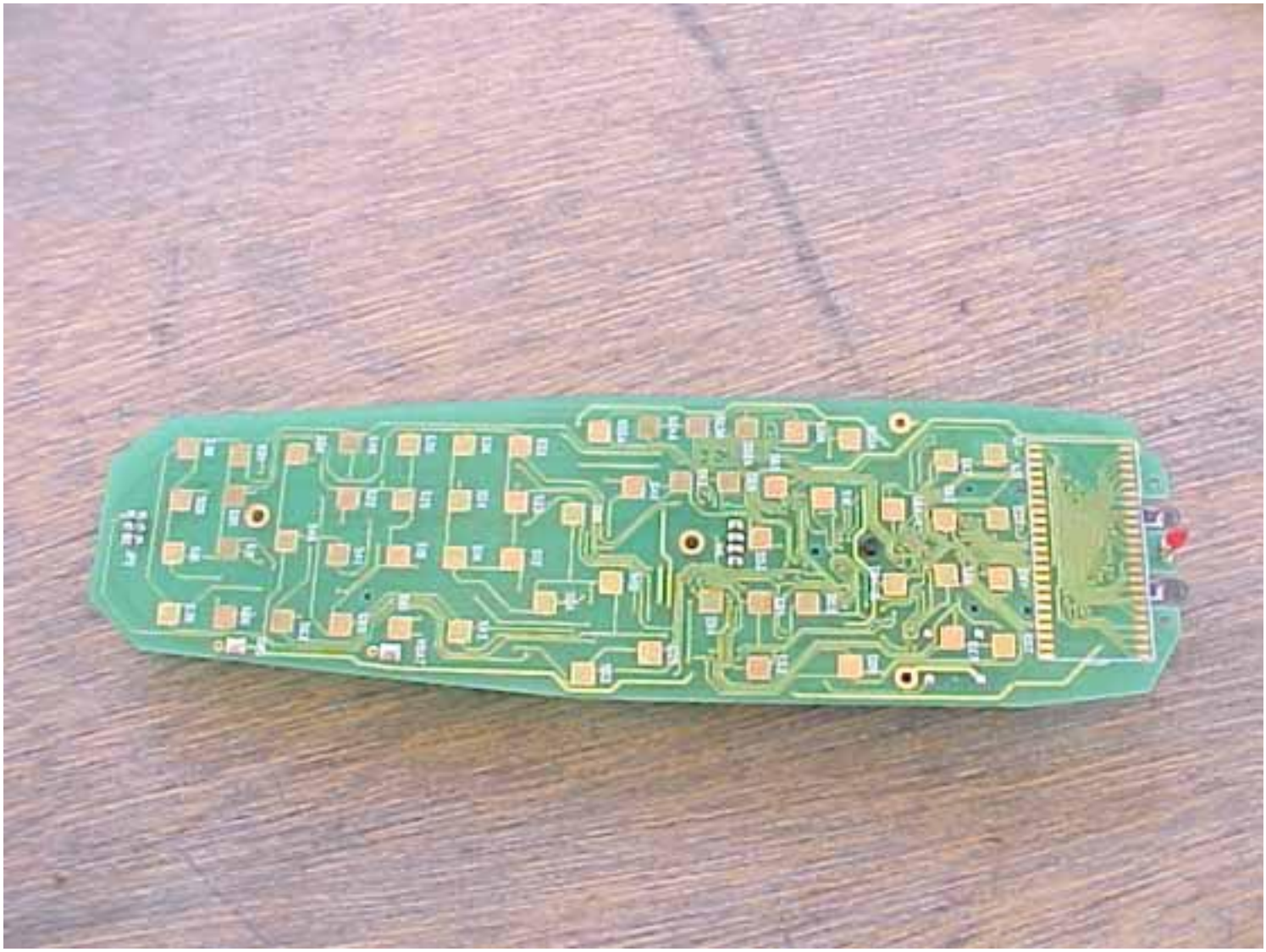

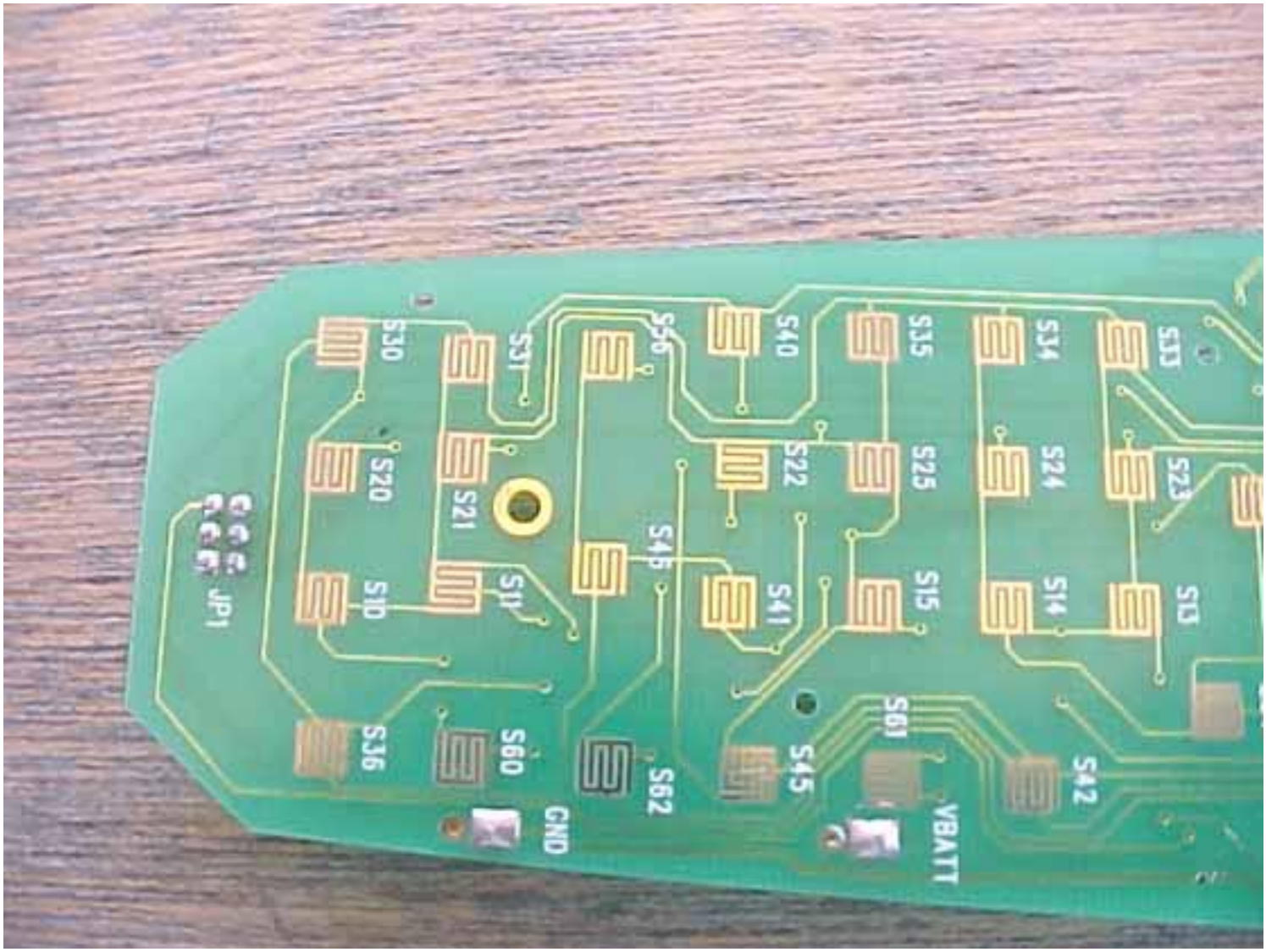
S33
S34
S35
S40
S56
S31
S30
S23
S24
S25
S22
S20
S21
S13
S14
S15
S41
S46
S11
S10
S61
S42
S45
VBATT
S62
S60
GND
S36
JP1

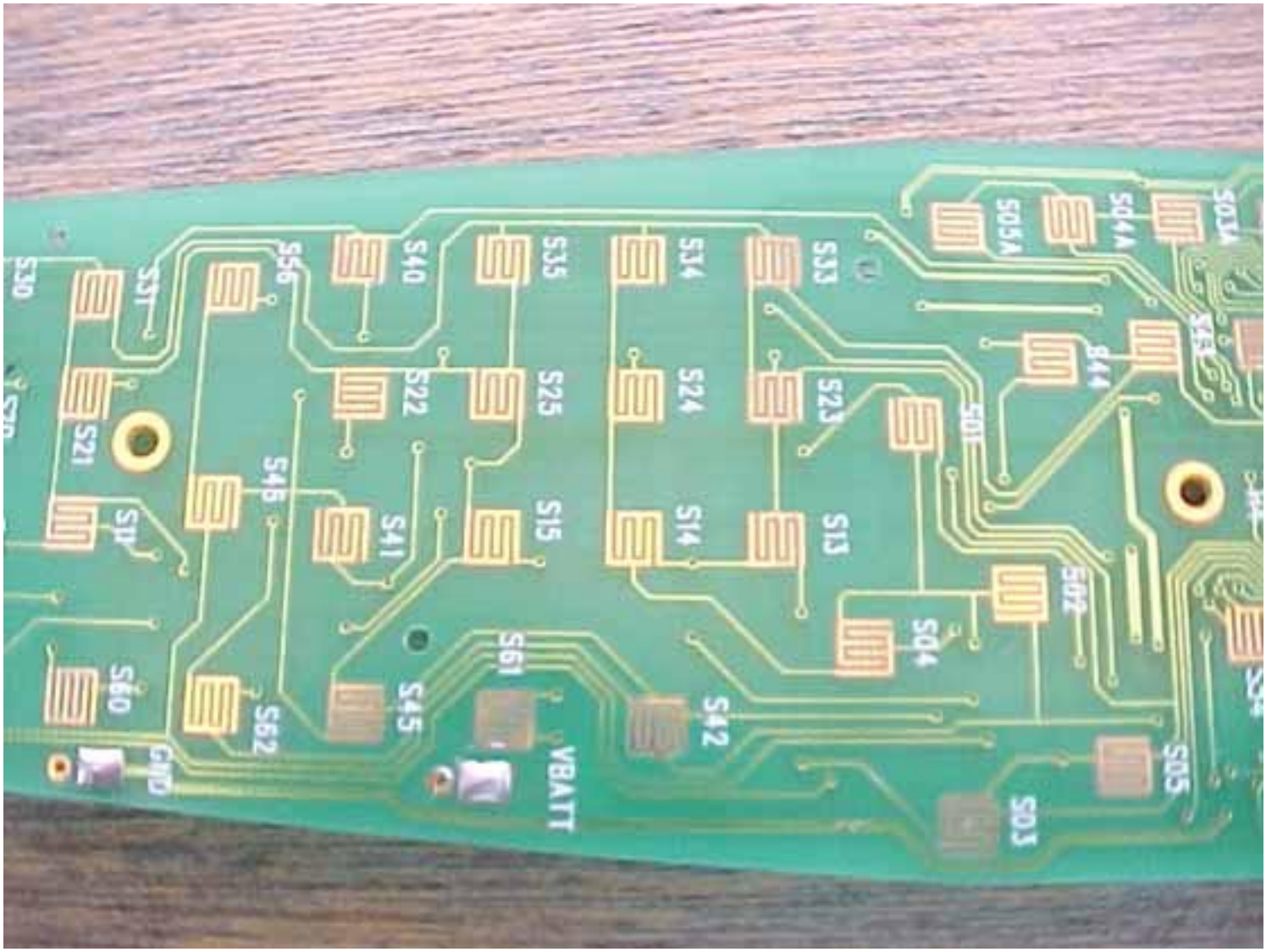
S03A
S04A
S05A
S44
S01
S02
S04
S05
S03
S42
S45
S61
VBATT
S62
S60
GND
S13
S14
S15
S23
S24
S25
S33
S34
S35
S40
S41
S46
S56
S22
S21
S11
S30
S31

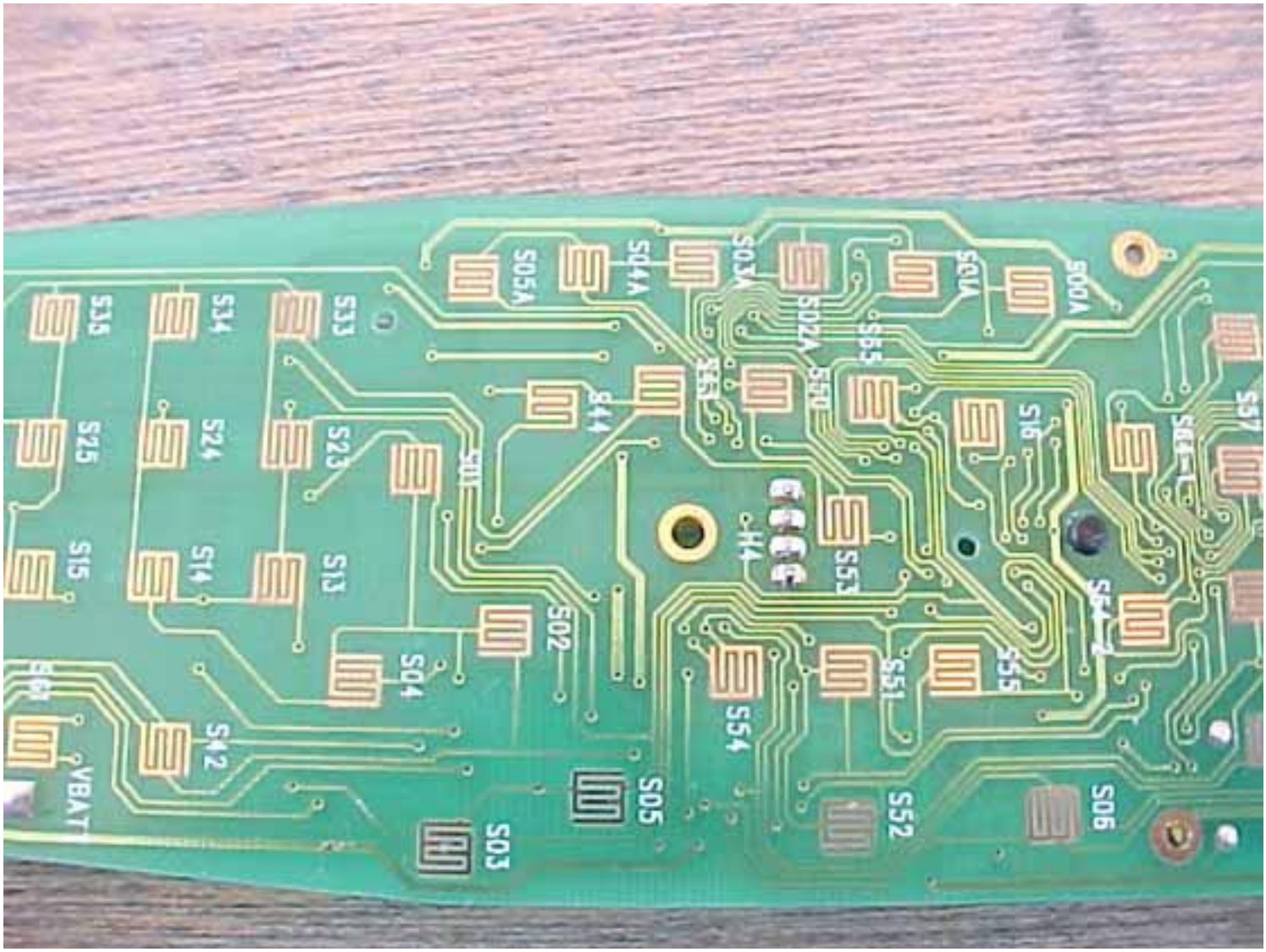
S00A
S01A
S03A
S04A
S05A
S57
S16
S55
S51
S53
S54
S52
S06
S05
S03
S02
S01
S44
S04
S42
S13
S14
S23
S24
S33
S34
S15
S25
S35
VBAT

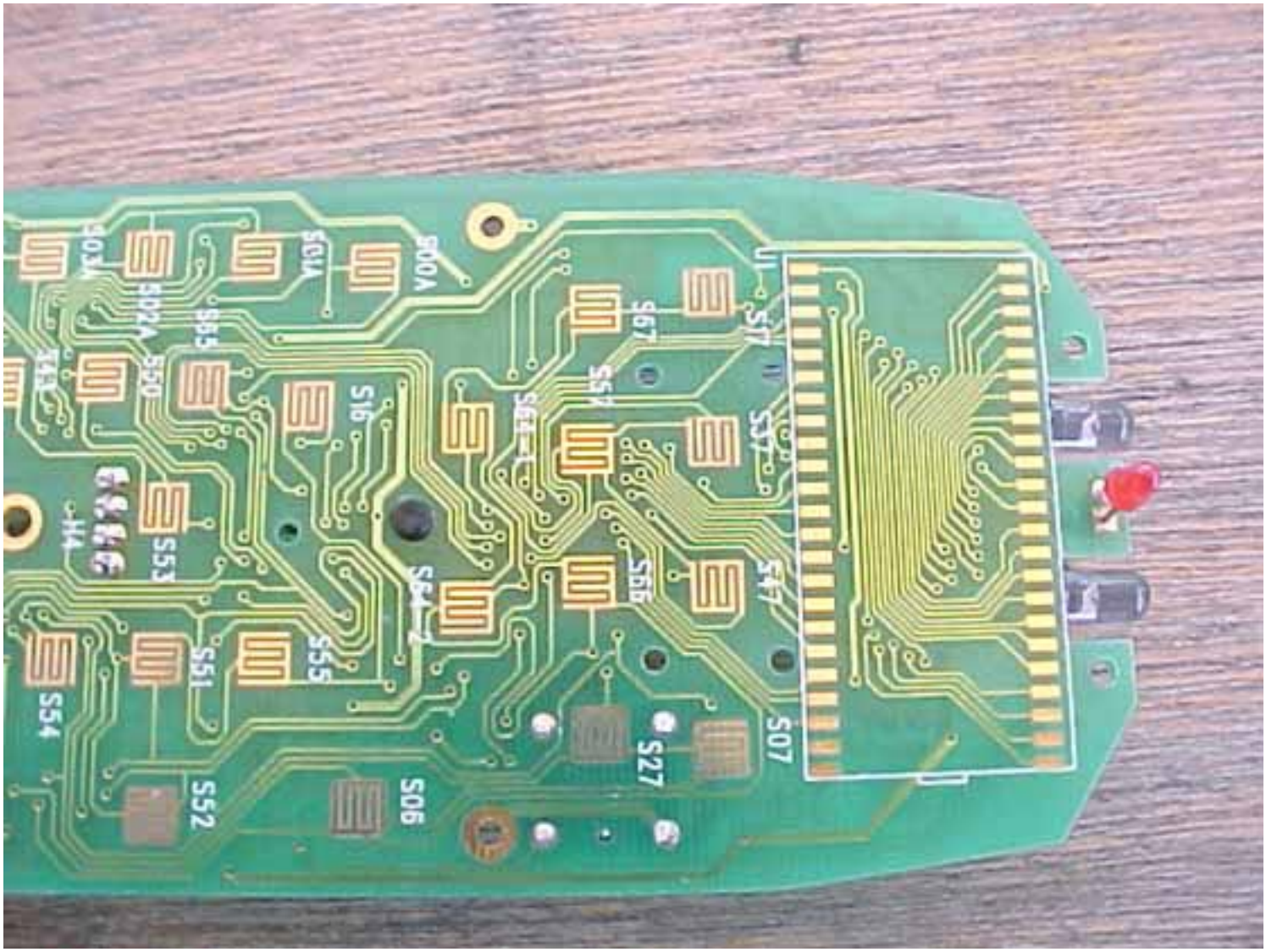
S07
S27
S06
S52
S54
S51
S55
S53
S16
S67
S57
S47
S66
S65
S50
S01A
S00A
U1

H8
6·16·99
R46
R45
R44
R43

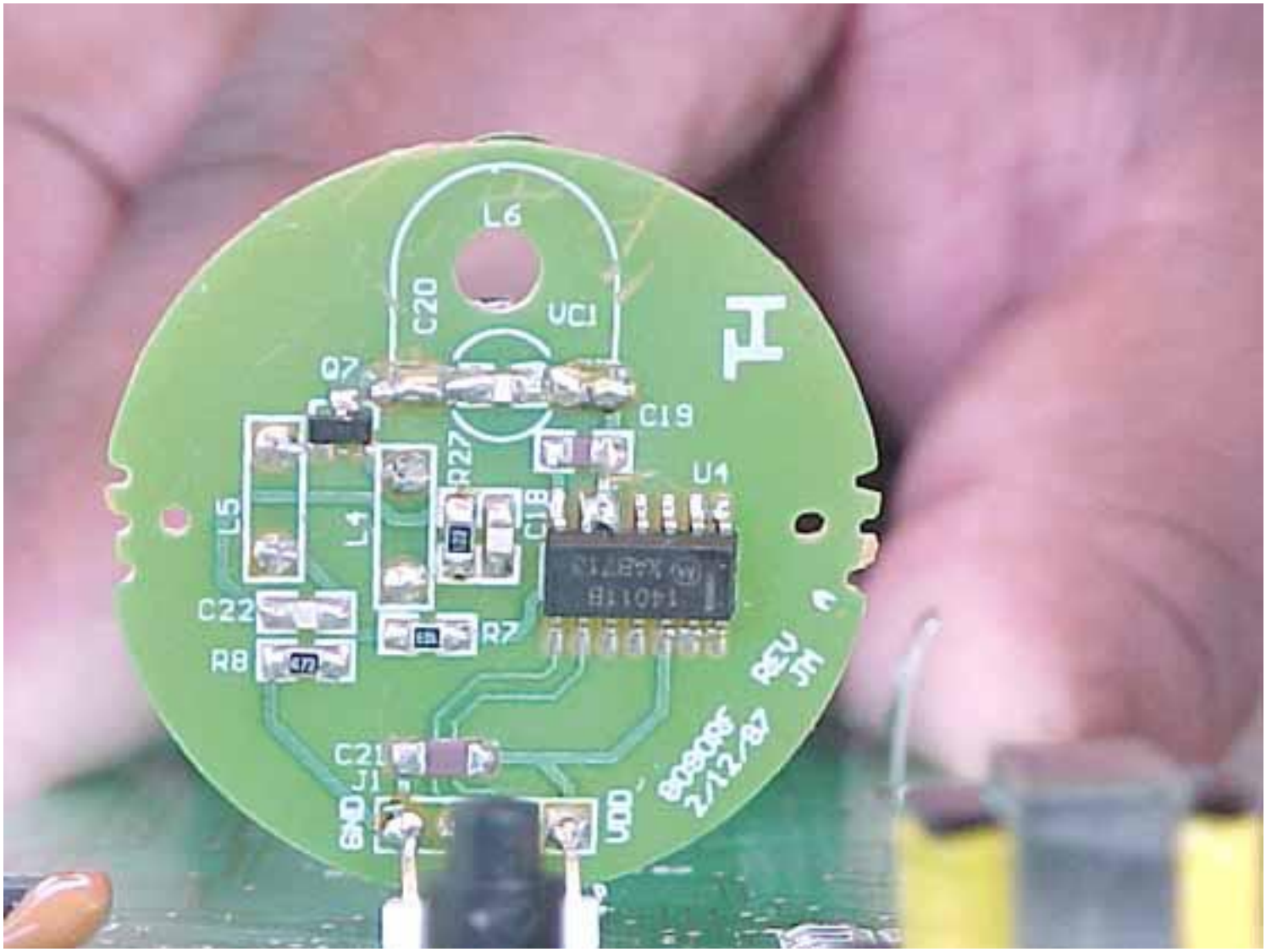
L6
C20
VC1
Q7
C19
R27
U4
L5
L4
C18
C22
R7
R8
C21
J1
GND
VDD
REV 5