

EMC TEST REPORT



Report No.: 17070326-FCC-E

Supersede Report No: N/A

Applicant	MFOURTEL MEXICO S.A. DE C.V.	
Product Name	LTE Mobile Phone	
Model No.	M4 SS4457-R	
Serial No.	N/A	
Test Standard	FCC Part 15 Subpart B Class B:2016, ANSI C63.4: 2014	
Test Date	May 19 to June 07, 2017	
Issue Date	June 08, 2017	
Test Result	<input checked="" type="checkbox"/> Pass <input type="checkbox"/> Fail	
Equipment complied with the specification	<input checked="" type="checkbox"/>	
Equipment did not comply with the specification	<input type="checkbox"/>	
<i>Evans He</i>	<i>David Huang</i>	
Evans He Test Engineer	David Huang Checked By	
This test report may be reproduced in full only Test result presented in this test report is applicable to the tested sample only		

Issued by:

SIEMIC (SHENZHEN-CHINA) LABORATORIES

Zone A, Floor 1, Building 2 Wan Ye Long Technology Park

South Side of Zhoushi Road, Bao' an District, Shenzhen, Guangdong China 518108

Phone: +86 0755 2601 4629801 Email: China@siemic.com.cn

Laboratories Introduction

SIEMIC, headquartered in the heart of Silicon Valley, with superior facilities in US and Asia, is one of the leading independent testing and certification facilities providing customers with one-stop shop services for Compliance Testing and Global Certifications.



In addition to testing and certification, SIEMIC provides initial design reviews and compliance management throughout a project. Our extensive experience with China, Asia Pacific, North America, European, and International compliance requirements, assures the fastest, most cost effective way to attain regulatory compliance for the global markets.

Accreditations for Conformity Assessment

Country/Region	Scope
USA	EMC, RF/Wireless, SAR, Telecom
Canada	EMC, RF/Wireless, SAR, Telecom
Taiwan	EMC, RF, Telecom, SAR, Safety
Hong Kong	RF/Wireless, SAR, Telecom
Australia	EMC, RF, Telecom, SAR, Safety
Korea	EMI, EMS, RF, SAR, Telecom, Safety
Japan	EMI, RF/Wireless, SAR, Telecom
Singapore	EMC, RF, SAR, Telecom
Europe	EMC, RF, SAR, Telecom, Safety

Test Report	17070326-FCC-E
Page	3 of 37

This page has been left blank intentionally.

CONTENTS

1. REPORT REVISION HISTORY.....	5
2. CUSTOMER INFORMATION	5
3. TEST SITE INFORMATION.....	5
4. EQUIPMENT UNDER TEST (EUT) INFORMATION	6
5. TEST SUMMARY	8
6. MEASUREMENTS, EXAMINATION AND DERIVED RESULTS.....	9
6.1 AC POWER LINE CONDUCTED EMISSIONS.....	9
6.2 RADIATED EMISSIONS.....	15
ANNEX A. TEST INSTRUMENT.....	20
ANNEX B. EUT AND TEST SETUP PHOTOGRAPHS.....	21
ANNEX C. TEST SETUP AND SUPPORTING EQUIPMENT.....	33
ANNEX D. USER MANUAL / BLOCK DIAGRAM / SCHEMATICS / PARTLIST	36
ANNEX E. DECLARATION OF SIMILARITY.....	37

1. Report Revision History

Report No.	Report Version	Description	Issue Date
17070326-FCC-E	NONE	Original	June 08, 2017

2. Customer information

Applicant Name	MFOURTEL MEXICO S.A. DE C.V.
Applicant Add	Av. Ejército Nacional 436 Piso 3 Chapultepec Morales Miguel Hidalgo Distrito Federal 11570.
Manufacturer	CK Telecom Limited
Manufacturer Add	Technology Road.High-Tech Development Zone. Heyuan, Guangdong,P.R.China.

3. Test site information

Lab performing tests	SIEMIC (Shenzhen-China) LABORATORIES
Lab Address	Zone A, Floor 1, Building 2 Wan Ye Long Technology Park South Side of Zhoushi Road, Bao' an District, Shenzhen, Guangdong China 518108
FCC Test Site No.	718246
IC Test Site No.	4842E-1
Test Software of Radiated Emission	Radiated Emission Program-To Shenzhen v2.0
Test Software of Conducted Emission	EZ-EMC(ver.lcp-03A1)

4. Equipment under Test (EUT) Information

Description of EUT:	LTE Mobile Phone
Main Model:	M4 SS4457-R
Serial Model:	N/A
Antenna Gain:	GSM850: -5.0dBi PCS1900: -3.0dBi UMTS-FDD Band V: -5.0dBi UMTS-FDD Band II: -3.0dBi LTE Band II: -3.0dBi LTE Band IV: -3.0dBi LTE Band VII: -4.0dBi LTE Band XIII: -5.0dBi WIFI: -3.5dBi Bluetooth/BLE: -3.5dBi GPS: -3.0dBi
Antenna Type:	PIFA antenna
Input Power:	Adapter: Model: A8-501000 Input: AC100-240V~50/60Hz,150mA Output: DC 5.0V,1000mA Battery : Model: M2400A Spec: 3.7V,8.88Wh,2400mAh
Equipment Category :	JBP
Type of Modulation:	GSM / GPRS: GMSK EGPRS: GMSK,8PSK UMTS-FDD: QPSK LTE Band: QPSK, 16QAM 802.11b/g/n: DSSS, OFDM Bluetooth: GFSK, π /4DQPSK, 8DPSK BLE: GFSK

GPS:BPSK

GSM850 TX: 824.2 ~ 848.8 MHz; RX: 869.2 ~ 893.8 MHz

PCS1900 TX: 1850.2 ~ 1909.8 MHz; RX: 1930.2 ~ 1989.8 MHz

UMTS-FDD Band V TX: 826.4 ~ 846.6 MHz; RX: 871.4 ~ 891.6 MHz

UMTS-FDD Band II TX:1852.4 ~ 1907.6 MHz;

RX: 1932.4 ~ 1987.6 MHz

LTE Band II TX: 1850.7~ 1909.3 MHz; RX : 1930.7 ~ 1989.3 MHz

RF Operating Frequency (ies):

LTE Band IV TX: 1710.7 ~ 1754.3 MHz; RX : 2110.7 ~ 2154.3 MHz

LTE Band VII TX: 2502.5 ~ 2567.5 MHz; RX : 2622.5 ~ 2687.5 MHz

LTE Band XIII TX: 779.5 ~ 784.5 MHz; RX : 748.5 ~ 753.5MHz

WIFI: 802.11b/g/n(20M): 2412-2462 MHz

WIFI: 802.11n(40M): 2422-2452 MHz

Bluetooth& BLE: 2402-2480 MHz

GPS: 1575.42 MHz

GSM 850: 124CH

PCS1900: 299CH

UMTS-FDD Band V : 102CH

UMTS-FDD Band II : 277CH

Number of Channels:

WIFI :802.11b/g/n(20M): 11CH

WIFI :802.11n(40M): 7CH

Bluetooth: 79CH

BLE: 40CH

GPS:1CH

Port:

USB Port, Earphone Port

Trade Name :

M4

FCC ID:

CLNSS4457-R

GPRS/ EGPRS Multi-slot class

8/10/12

Date EUT received:

May 18, 2017

Test Date(s):

May 19 to June 07, 2017

5. Test Summary

The product was tested in accordance with the following specifications.

All testing has been performed according to below product classification:

FCC Rules	Description of Test	Result
§15.107; ANSI C63.4: 2014	AC Power Line Conducted Emissions	Compliance
§15.109; ANSI C63.4: 2014	Radiated Emissions	Compliance

Measurement Uncertainty

Parameter	Uncertainty
AC Power Line Conducted Emissions (150kHz~30MHz)	±3.11dB
Radiated Emission(30MHz~1GHz)	±5.12dB
Radiated Emission(1GHz~6GHz)	±5.34dB

6. Measurements, Examination And Derived Results

6.1 AC Power Line Conducted Emissions

Temperature	25°C
Relative Humidity	56%
Atmospheric Pressure	1021mbar
Test date :	May 25, 2017
Tested By :	Evans He

Requirement(s):

Spec	Item	Requirement	Applicable														
47CFR§15.107	a)	<p>For Low-power radio-frequency devices that is designed to be connected to the public utility (AC) power line, the radio frequency voltage that is conducted back onto the AC power line on any frequency or frequencies, within the band 150 kHz to 30 MHz, shall not exceed the limits in the following table, as measured using a 50 [mu] H/50 ohms line impedance stabilization network (LISN). The lower limit applies at the boundary between the frequencies ranges.</p> <table border="1"> <thead> <tr> <th rowspan="2">Frequency ranges (MHz)</th> <th colspan="2">Limit (dBµV)</th> </tr> <tr> <th>QP</th> <th>Average</th> </tr> </thead> <tbody> <tr> <td>0.15 ~ 0.5</td> <td>66 – 56</td> <td>56 – 46</td> </tr> <tr> <td>0.5 ~ 5</td> <td>56</td> <td>46</td> </tr> <tr> <td>5 ~ 30</td> <td>60</td> <td>50</td> </tr> </tbody> </table>	Frequency ranges (MHz)	Limit (dBµV)		QP	Average	0.15 ~ 0.5	66 – 56	56 – 46	0.5 ~ 5	56	46	5 ~ 30	60	50	<input checked="" type="checkbox"/>
Frequency ranges (MHz)	Limit (dBµV)																
	QP	Average															
0.15 ~ 0.5	66 – 56	56 – 46															
0.5 ~ 5	56	46															
5 ~ 30	60	50															

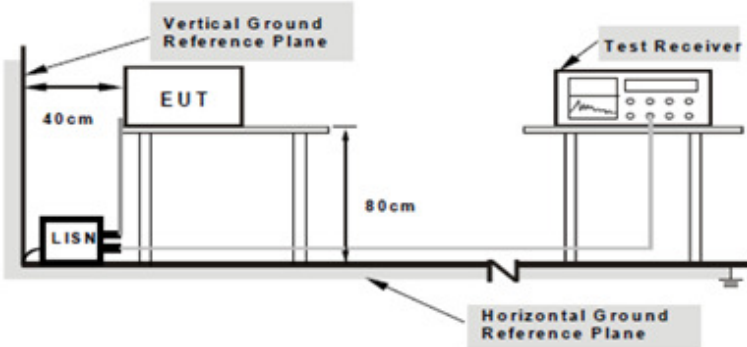
Test Setup	 <p>Note: 1.Support units were connected to second LISN. 2.Both of LISNs (AMN) are 80cm from EUT and at least 80cm from other units and other metal planes support units.</p>
------------	---

Procedure	<ol style="list-style-type: none"> The EUT and supporting equipment were set up in accordance with the requirements of the standard on top of a 1.5m x 1m x 0.8m high, non-metallic table. The power supply for the EUT was fed through a 50Ω /50mH EUT LISN, connected to filtered mains.
-----------	--

	<ol style="list-style-type: none"> 3. The RF OUT of the EUT LISN was connected to the EMI test receiver via a low-loss coaxial cable. 4. All other supporting equipment were powered separately from another main supply. 5. The EUT was switched on and allowed to warm up to its normal operating condition. 6. A scan was made on the NEUTRAL line (for AC mains) or Earth line (for DC power) over the required frequency range using an EMI test receiver. 7. High peaks, relative to the limit line, The EMI test receiver was then tuned to the selected frequencies and the necessary measurements made with a receiver bandwidth setting of 10 kHz. 8. Step 7 was then repeated for the LIVE line (for AC mains) or DC line (for DC power).
Remark	
Result	<input checked="" type="checkbox"/> Pass <input type="checkbox"/> Fail

Test Data Yes N/A

Test Plot Yes (See below) N/A

Test Mode : USB Mode

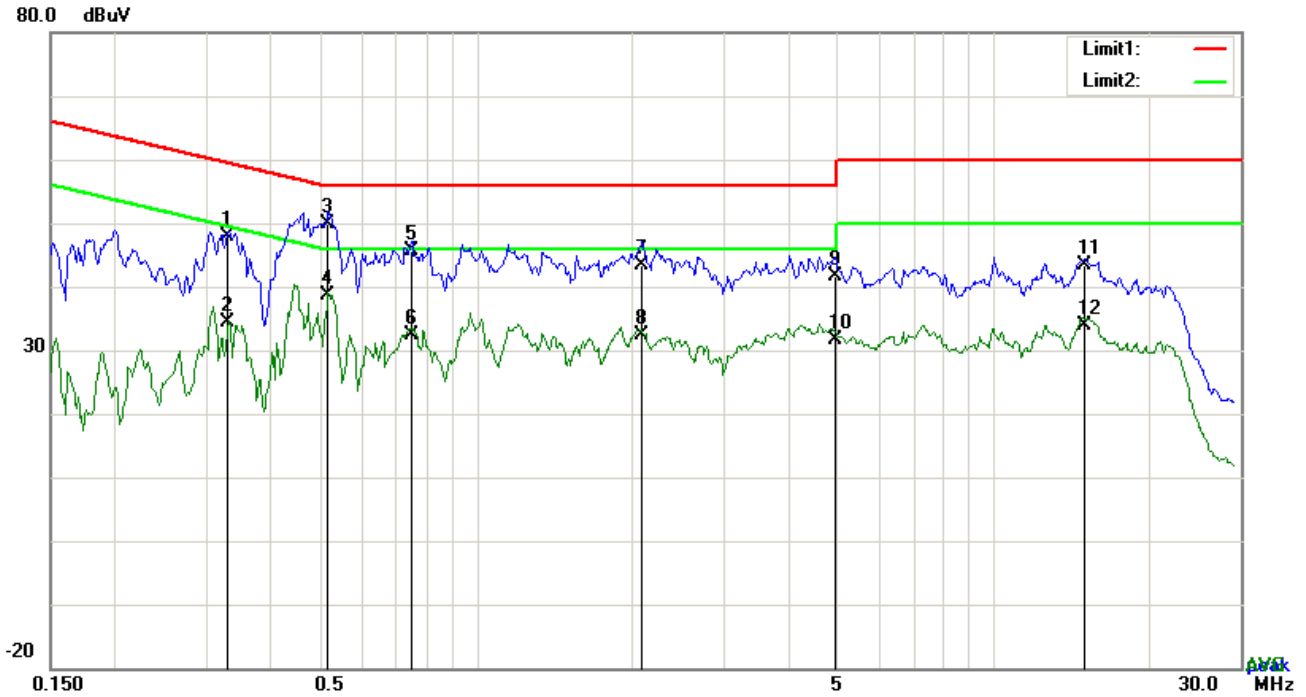

Test Data

Phase Line Plot at 120Vac, 60Hz

No.	P/L	Frequency	Reading	Detector	Corrected	Result	Limit	Margin
		(MHz)	(dBuV)		(dB)	(dBuV)	(dBuV)	(dB)
1	L1	0.3294	37.97	QP	10.03	48.00	59.47	-11.47
2	L1	0.3294	24.40	AVG	10.03	34.43	49.47	-15.04
3	L1	0.5166	39.89	QP	10.03	49.92	56.00	-6.08
4	L1	0.5166	28.55	AVG	10.03	38.58	46.00	-7.42
5	L1	0.7506	35.48	QP	10.03	45.51	56.00	-10.49
6	L1	0.7506	22.23	AVG	10.03	32.26	46.00	-13.74
7	L1	2.0883	33.31	QP	10.04	43.35	56.00	-12.65
8	L1	2.0883	22.44	AVG	10.04	32.48	46.00	-13.52
9	L1	4.9266	31.45	QP	10.08	41.53	56.00	-14.47
10	L1	4.9266	21.52	AVG	10.08	31.60	46.00	-14.40
11	L1	15.0354	33.04	QP	10.23	43.27	60.00	-16.73
12	L1	15.0354	23.65	AVG	10.23	33.88	50.00	-16.12

Test Mode :	USB Mode
--------------------	-----------------

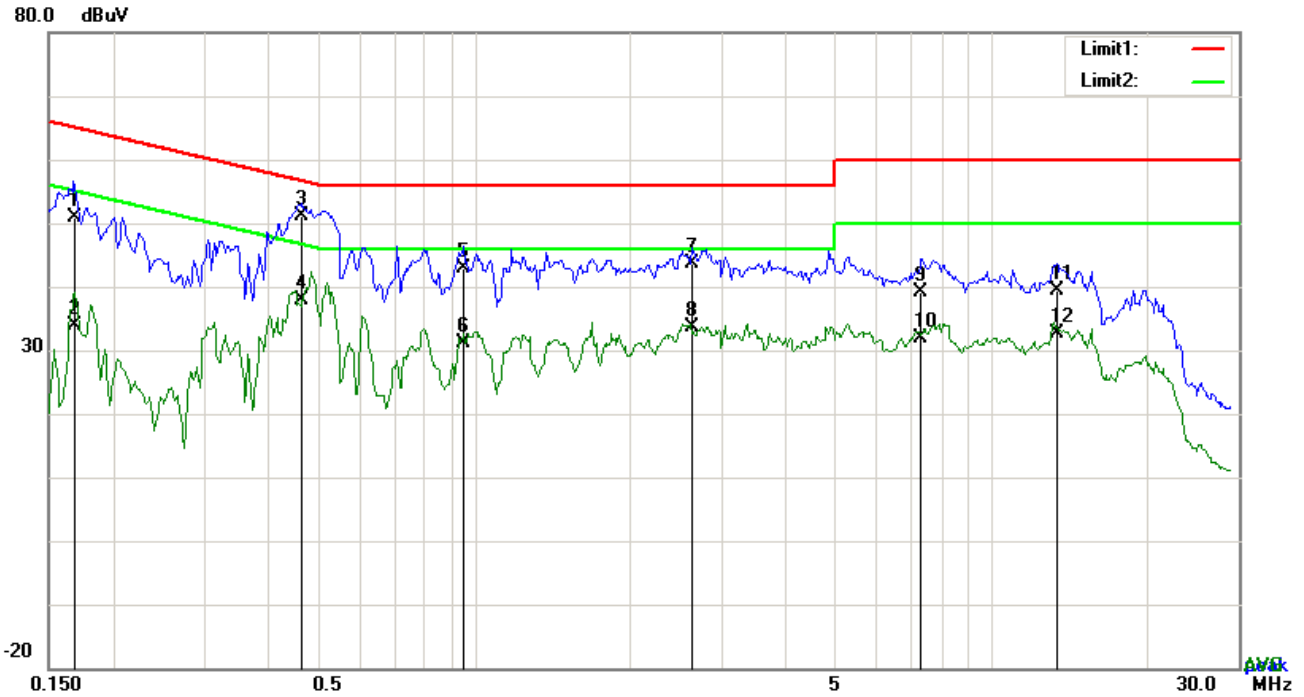

Test Data

Phase Neutral Plot at 120Vac, 60Hz

No.	P/L	Frequency	Reading	Detector	Corrected	Result	Limit	Margin
		(MHz)	(dBuV)		(dB)	(dBuV)	(dBuV)	(dB)
1	N	0.1685	40.80	QP	10.02	50.82	65.03	-14.21
2	N	0.1685	23.98	AVG	10.02	34.00	55.03	-21.03
3	N	0.4620	41.14	QP	10.02	51.16	56.66	-5.50
4	N	0.4620	27.88	AVG	10.02	37.90	46.66	-8.76
5	N	0.9534	32.95	QP	10.03	42.98	56.00	-13.02
6	N	0.9534	21.19	AVG	10.03	31.22	46.00	-14.78
7	N	2.6304	33.64	QP	10.05	43.69	56.00	-12.31
8	N	2.6304	23.49	AVG	10.05	33.54	46.00	-12.46
9	N	7.3212	29.08	QP	10.10	39.18	60.00	-20.82
10	N	7.3212	21.83	AVG	10.10	31.93	50.00	-18.07
11	N	13.3623	29.12	QP	10.18	39.30	60.00	-20.70
12	N	13.3623	22.37	AVG	10.18	32.55	50.00	-17.45

Test Mode :	USB Mode
-------------	----------

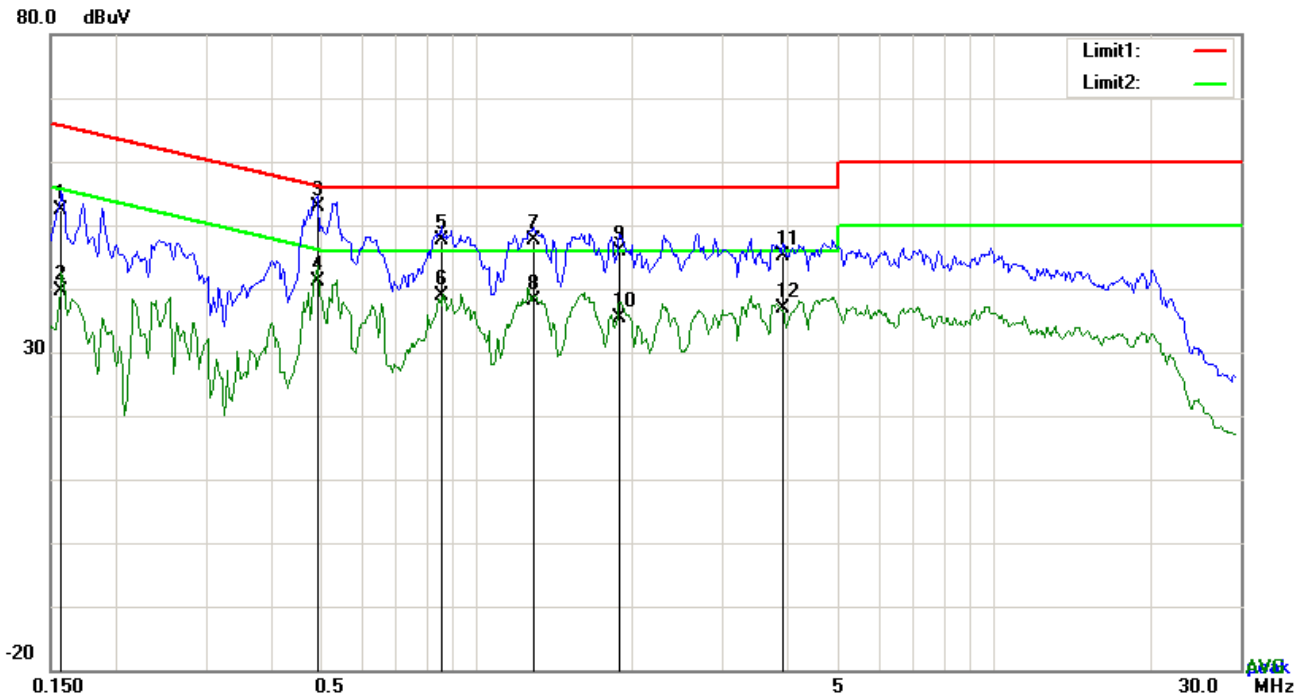

Test Data

Phase Line Plot at 240Vac, 60Hz

No.	P/L	Frequency	Reading	Detector	Corrected	Result	Limit	Margin
		(MHz)	(dBuV)		(dB}	(dBuV)	(dBuV)	(dB)
1	L1	0.1578	42.34	QP	10.03	52.37	65.58	-13.21
2	L1	0.1578	29.72	AVG	10.03	39.75	55.58	-15.83
3	L1	0.4932	42.73	QP	10.03	52.76	56.11	-3.35
4	L1	0.4932	31.17	AVG	10.03	41.20	46.11	-4.91
5	L1	0.8598	37.55	QP	10.03	47.58	56.00	-8.42
6	L1	0.8598	28.91	AVG	10.03	38.94	46.00	-7.06
7	L1	1.2927	37.66	QP	10.03	47.69	56.00	-8.31
8	L1	1.2927	28.18	AVG	10.03	38.21	46.00	-7.79
9	L1	1.8933	35.76	QP	10.04	45.80	56.00	-10.20
10	L1	1.8933	25.25	AVG	10.04	35.29	46.00	-10.71
11	L1	3.9087	34.96	QP	10.07	45.03	56.00	-10.97
12	L1	3.9087	26.81	AVG	10.07	36.88	46.00	-9.12

Test Mode :	USB Mode
--------------------	-----------------

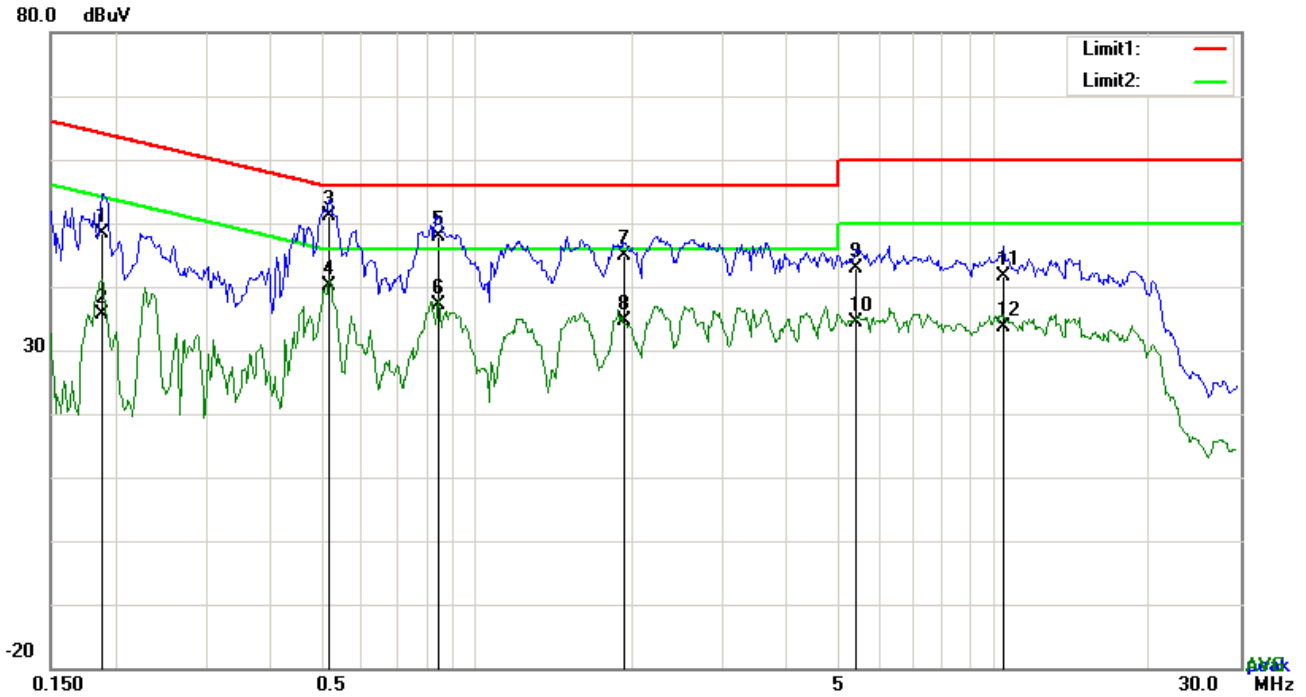

Test Data

Phase Neutral Plot at 240Vac, 60Hz

No.	P/L	Frequency	Reading	Detector	Corrected	Result	Limit	Margin
		(MHz)	(dBuV)		(dB}	(dBuV)	(dBuV)	(dB)
1	N	0.1890	38.35	QP	10.02	48.37	64.08	-15.71
2	N	0.1890	25.70	AVG	10.02	35.72	54.08	-18.36
3	N	0.5205	41.18	QP	10.02	51.20	56.00	-4.80
4	N	0.5205	30.08	AVG	10.02	40.10	46.00	-5.90
5	N	0.8442	37.89	QP	10.03	47.92	56.00	-8.08
6	N	0.8442	27.11	AVG	10.03	37.14	46.00	-8.86
7	N	1.9362	34.79	QP	10.04	44.83	56.00	-11.17
8	N	1.9362	24.49	AVG	10.04	34.53	46.00	-11.47
9	N	5.4102	32.72	QP	10.08	42.80	60.00	-17.20
10	N	5.4102	24.41	AVG	10.08	34.49	50.00	-15.51
11	N	10.4958	31.55	QP	10.15	41.70	60.00	-18.30
12	N	10.4958	23.60	AVG	10.15	33.75	50.00	-16.25

6.2 Radiated Emissions

Temperature	25°C
Relative Humidity	56%
Atmospheric Pressure	1021mbar
Test date :	May 25, 2017
Tested By :	Evans He

Requirement(s):

Spec	Item	Requirement	Applicable										
47CFR§15.109(d)	a)	Except higher limit as specified elsewhere in other section, the emissions from the low-power radio-frequency devices shall not exceed the field strength levels specified in the following table and the level of any unwanted emissions shall not exceed the level of the fundamental emission. The tighter limit applies at the band edges	<input checked="" type="checkbox"/>										
		<table border="1"> <thead> <tr> <th>Frequency range (MHz)</th> <th>Field Strength ($\mu\text{V/m}$)</th> </tr> </thead> <tbody> <tr> <td>30 – 88</td> <td>100</td> </tr> <tr> <td>88 – 216</td> <td>150</td> </tr> <tr> <td>216 - 960</td> <td>200</td> </tr> <tr> <td>Above 960</td> <td>500</td> </tr> </tbody> </table>		Frequency range (MHz)	Field Strength ($\mu\text{V/m}$)	30 – 88	100	88 – 216	150	216 - 960	200	Above 960	500
		Frequency range (MHz)		Field Strength ($\mu\text{V/m}$)									
		30 – 88		100									
		88 – 216		150									
216 - 960	200												
Above 960	500												

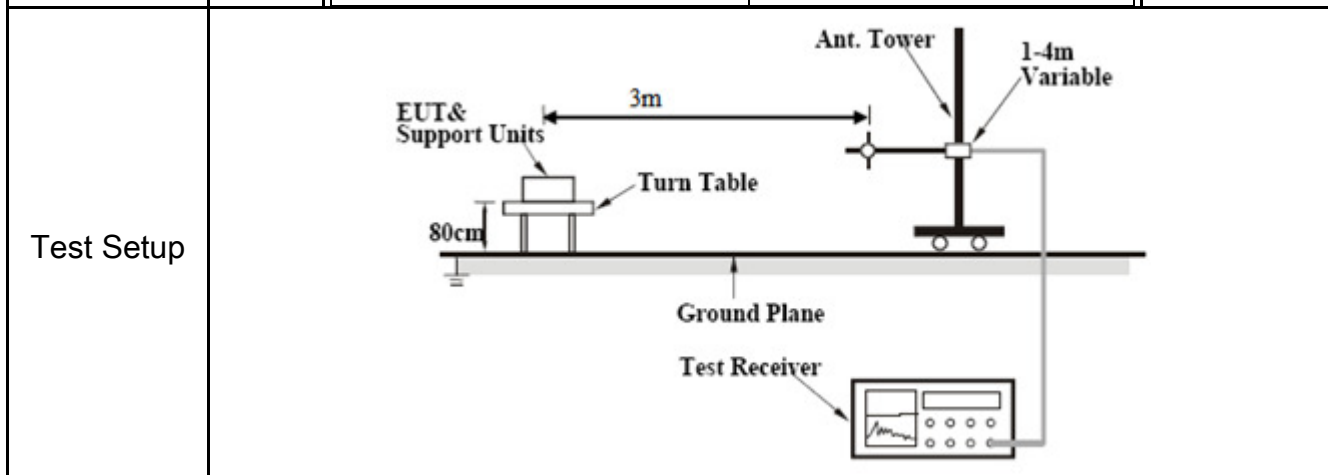

Procedure	<ol style="list-style-type: none"> 1. The EUT was switched on and allowed to warm up to its normal operating condition. 2. The test was carried out at the selected frequency points obtained from the EUT characterization. Maximization of the emissions, was carried out by rotating the EUT, changing the antenna polarization, and adjusting the antenna height in the following manner: <ol style="list-style-type: none"> a. Vertical or horizontal polarization (whichever gave the higher emission level
-----------	---

	<p>over a full rotation of the EUT) was chosen.</p> <p>b. The EUT was then rotated to the direction that gave the maximum emission.</p> <p>c. Finally, the antenna height was adjusted to the height that gave the maximum emission.</p> <p>3. The resolution bandwidth and video bandwidth of test receiver/spectrum analyzer is 120 kHz for Quasiy Peak detection at frequency below 1GHz.</p> <p>4. The resolution bandwidth of test receiver/spectrum analyzer is 1MHz and video bandwidth is 3MHz with Peak detection for Peak measurement at frequency above 1GHz. The resolution bandwidth of test receiver/spectrum analyzer is 1MHz and the video bandwidth with Peak detection for Average Measurement as below at frequency above 1GHz. ■ 1 kHz (Duty cycle < 98%) □ 10 Hz (Duty cycle > 98%)</p> <p>5. Steps 2 and 3 were repeated for the next frequency point, until all selected frequency points were measured.</p>
Remark	
Result	<input checked="" type="checkbox"/> Pass <input type="checkbox"/> Fail

Test Data Yes N/A

Test Plot Yes (See below) N/A

Test Mode :	USB Mode
--------------------	-----------------

Below 1GHz

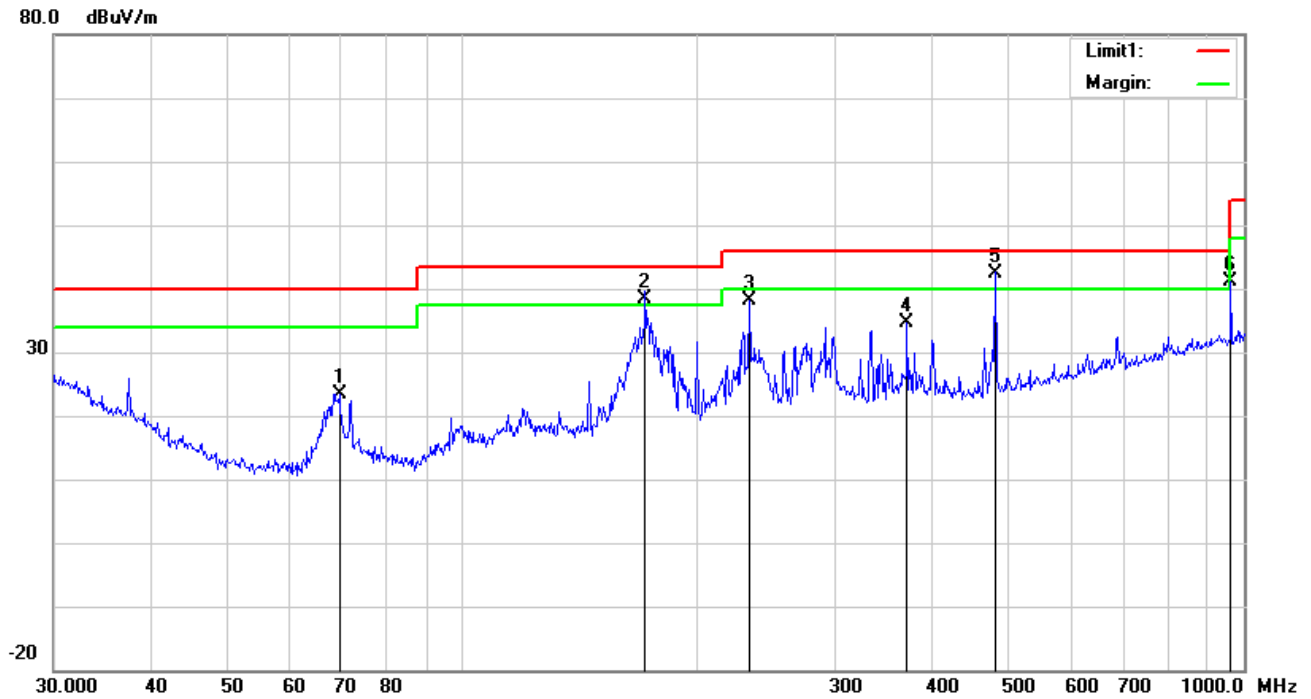

Test Data

Horizontal Polarity Plot @3m

No.	P/L	Frequency (MHz)	Reading (dBuV/m)	Detector	Ant_F (dB/m)	PA_G (dB)	Cab_L (dB)	Result (dBuV/m)	Limit (dBuV/m)	Margin (dB)
1	H	69.6005	37.07	peak	7.78	22.38	0.97	23.44	40.00	-16.56
2	H	171.3926	47.71	QP	11.69	22.26	1.36	38.50	43.50	-5.00
3	H	232.5318	47.28	peak	11.64	22.32	1.64	38.24	46.00	-7.76
4	H	370.7023	39.60	peak	15.08	22.09	2.03	34.62	46.00	-11.38
5	H	480.5276	44.73	QP	17.31	21.85	2.31	42.50	46.00	-3.50
6	H	962.1623	35.72	peak	22.81	20.76	3.24	41.01	54.00	-12.99

Below 1GHz

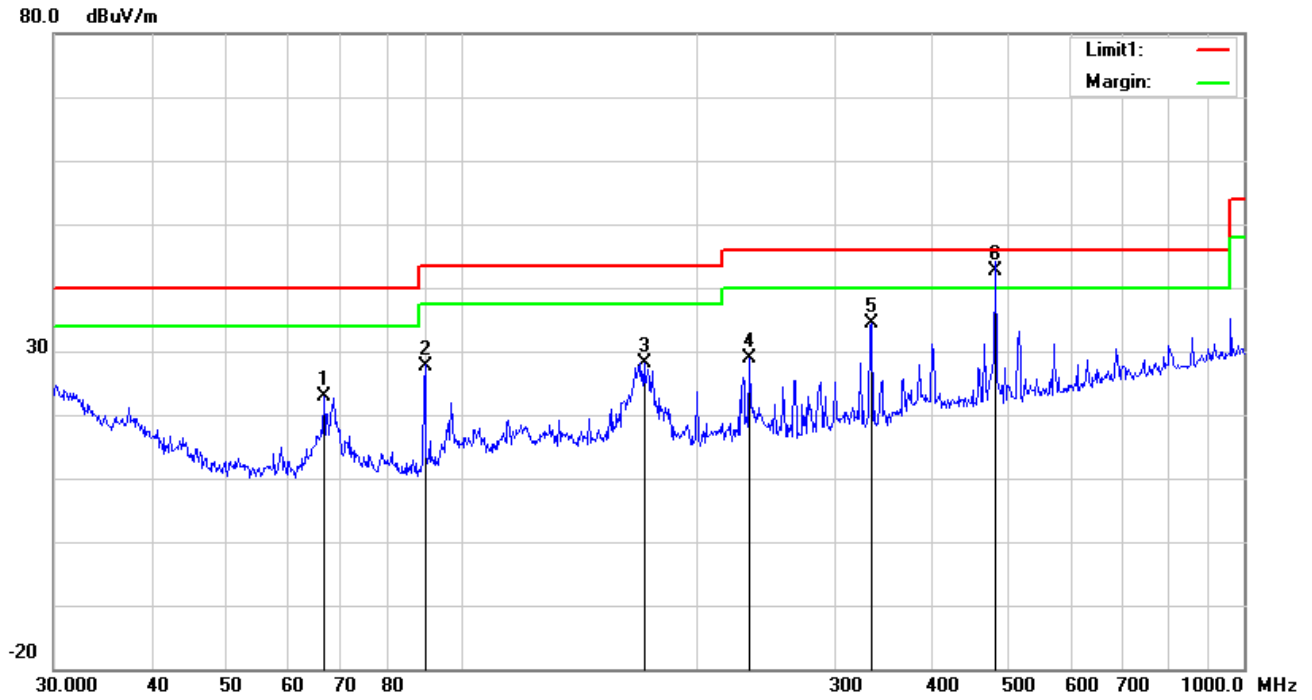

Test Data

Vertical Polarity Plot @3m

No.	P/L	Frequency (MHz)	Reading (dBuV/m)	Detector	Ant_F (dB/m)	PA_G (dB)	Cab_L (dB)	Result (dBuV/m)	Limit (dBuV/m)	Margin (dB)
1	V	66.4989	36.76	peak	7.62	22.39	0.91	22.90	40.00	-17.10
2	V	89.5900	41.13	peak	7.98	22.32	0.96	27.75	43.50	-15.75
3	V	170.7926	37.32	peak	11.74	22.26	1.36	28.16	43.50	-15.34
4	V	232.5318	37.93	peak	11.64	22.32	1.64	28.89	46.00	-17.11
5	V	333.6867	40.34	peak	14.31	22.20	1.96	34.41	46.00	-11.59
6	V	480.5276	44.93	QP	17.31	21.85	2.31	42.70	46.00	-3.30

Above 1GHz

Frequency (MHz)	Read_level (dBµV/m)	Azimuth	Height (cm)	Polarity (H/V)	Level (dBµV/m)	Factors (dB)	Limit (dBµV/m)	Margin (dB)	Detector (PK/AV)
1607.719	67.69	213	100	V	51.22	-16.47	74	-22.78	PK
2077.235	72.16	166	100	V	57.85	-14.31	74	-16.15	PK
2453.883	73.13	341	200	V	59.41	-13.72	74	-14.59	PK
1287.417	69.85	69	100	H	52.16	-17.69	74	-21.84	PK
1975.593	72.02	188	100	H	57.48	-14.54	74	-16.52	PK
2440.728	73.08	202	100	H	59.34	-13.74	74	-14.66	PK

Note1: The highest frequency of the EUT is 2480 MHz, so the testing has been conformed to $5 \times 2567.5 \text{ MHz} = 12,837 \text{ MHz}$.

Note2: The frequency that above 3GHz is mainly from the environment noise.

Note3: The AV measurement performed, more than 20dB below limit so AV test data was not presented.

Annex A. TEST INSTRUMENT

Instrument	Model	Serial #	Cal Date	Cal Due	In use
AC Line Conducted Emissions					
EMI test receiver	ESCS30	8471241027	09/16/2016	09/15/2017	<input checked="" type="checkbox"/>
Line Impedance Stabilization Network	LI-125A	191106	09/24/2016	09/23/2017	<input checked="" type="checkbox"/>
Line Impedance Stabilization Network	LI-125A	191107	09/24/2016	09/23/2017	<input checked="" type="checkbox"/>
LISN	ISN T800	34373	09/24/2016	09/23/2017	<input checked="" type="checkbox"/>
Transient Limiter	LIT-153	531118	08/31/2016	08/30/2017	<input checked="" type="checkbox"/>
Radiated Emissions					
EMI test receiver	ESL6	100262	09/16/2016	09/15/2017	<input checked="" type="checkbox"/>
OPT 010 AMPLIFIER (0.1-1300MHz)	8447E	2727A02430	08/31/2016	08/30/2017	<input checked="" type="checkbox"/>
Microwave Preamplifier (1 ~ 26.5GHz)	8449B	3008A02402	03/23/2017	03/22/2018	<input checked="" type="checkbox"/>
Bilog Antenna (30MHz~6GHz)	JB6	A110712	09/20/2016	09/19/2017	<input checked="" type="checkbox"/>
Double Ridge Horn Antenna	AH-118	71259	09/23/2016	09/22/2017	<input checked="" type="checkbox"/>

Annex B. EUT And Test Setup Photographs

Annex B.i. Photograph: EUT External Photo

Whole Package View



Adapter - Label View

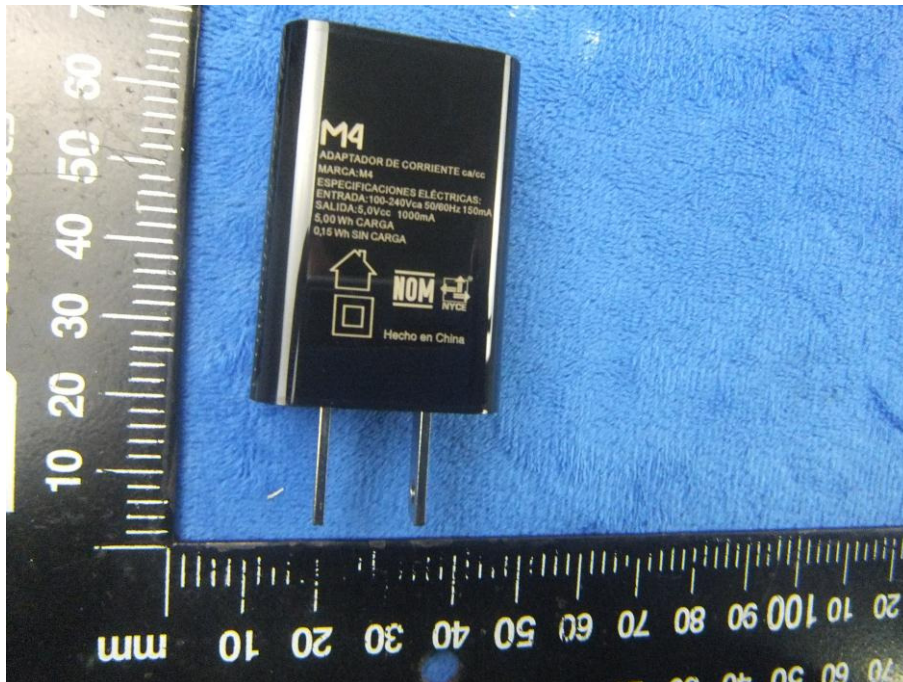

EUT - Front View



EUT - Rear View



EUT - Top View

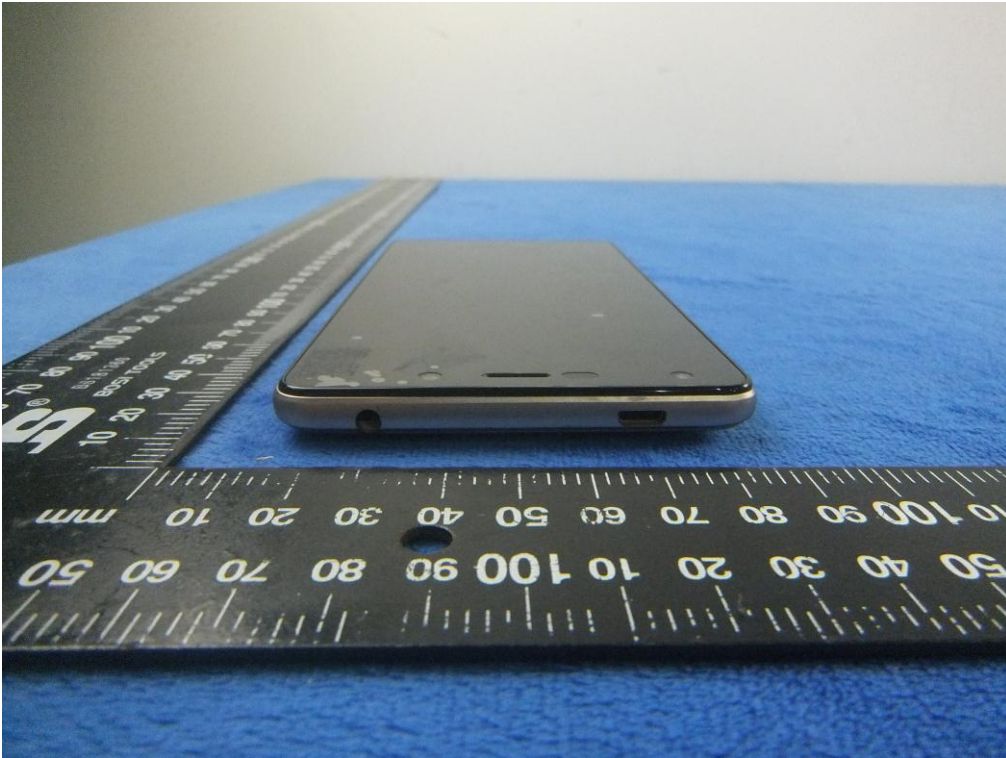

EUT - Bottom View

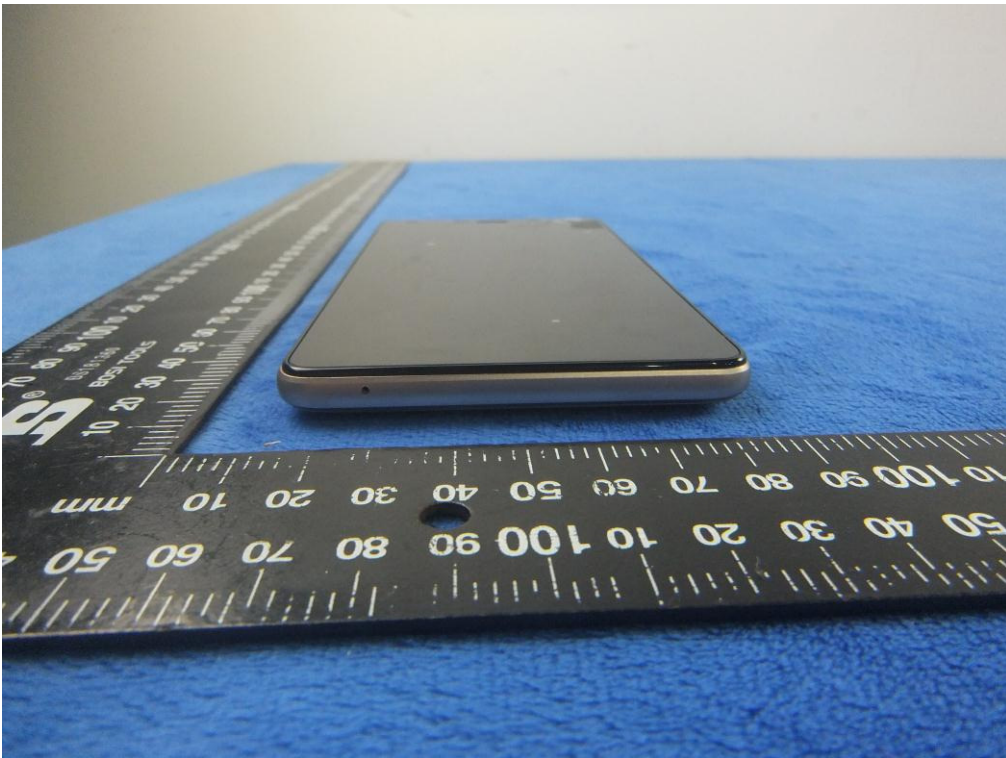

EUT - Left View



EUT - Right View

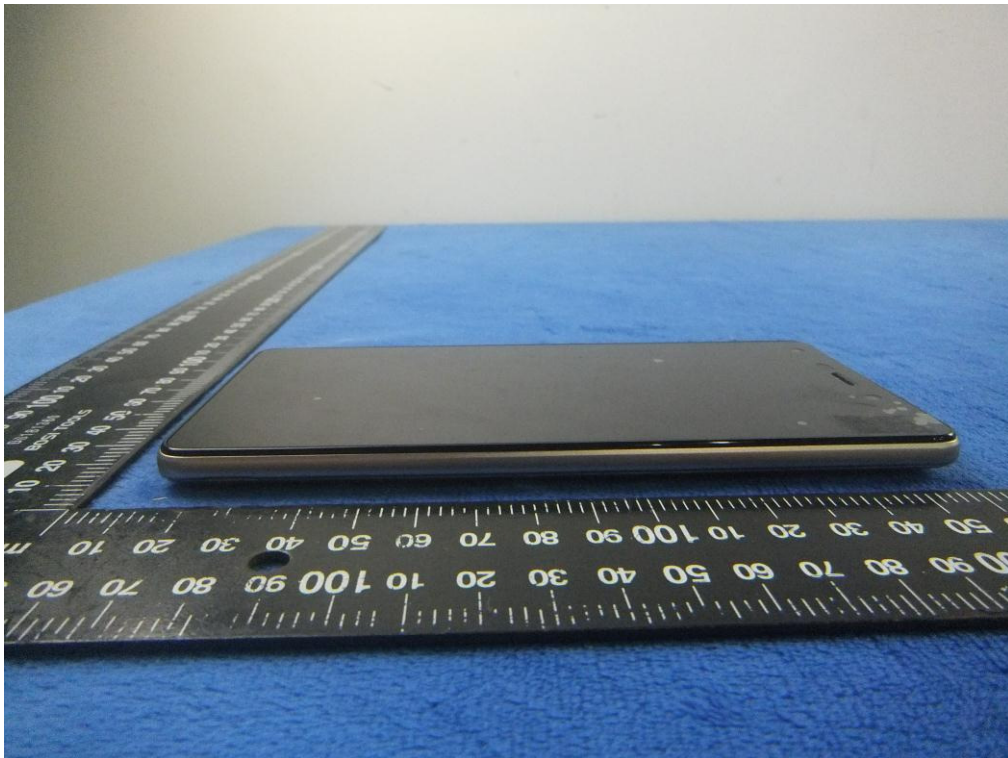

Annex B.ii. Photograph: EUT Internal Photo

Cover Off - Top View 1



Cover Off - Top View 2



Battery - Front View



Battery - Rear View



Mainboard with Shielding - Front View

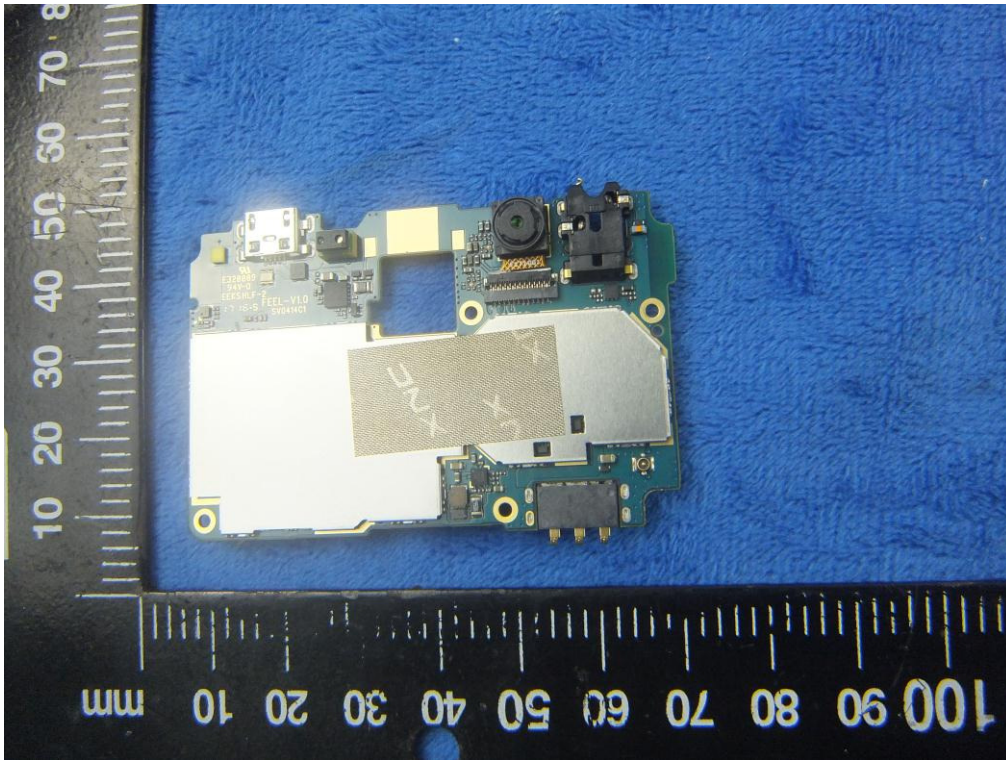

Mainboard without Shielding - Front View

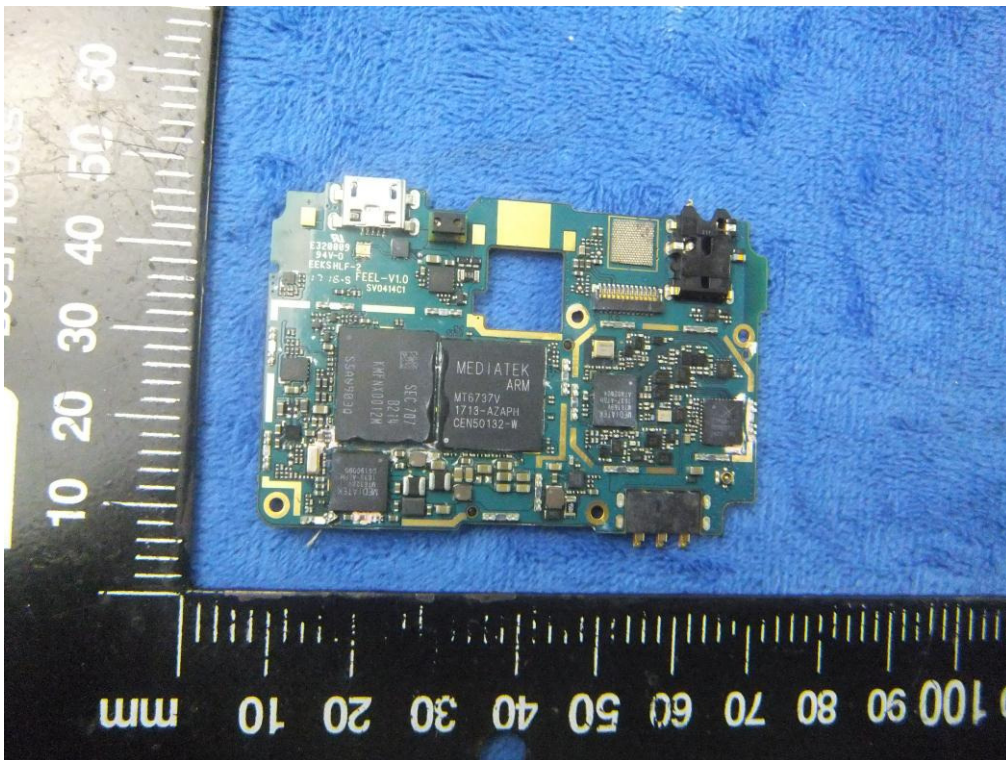

Mainboard with Shielding – Rear View

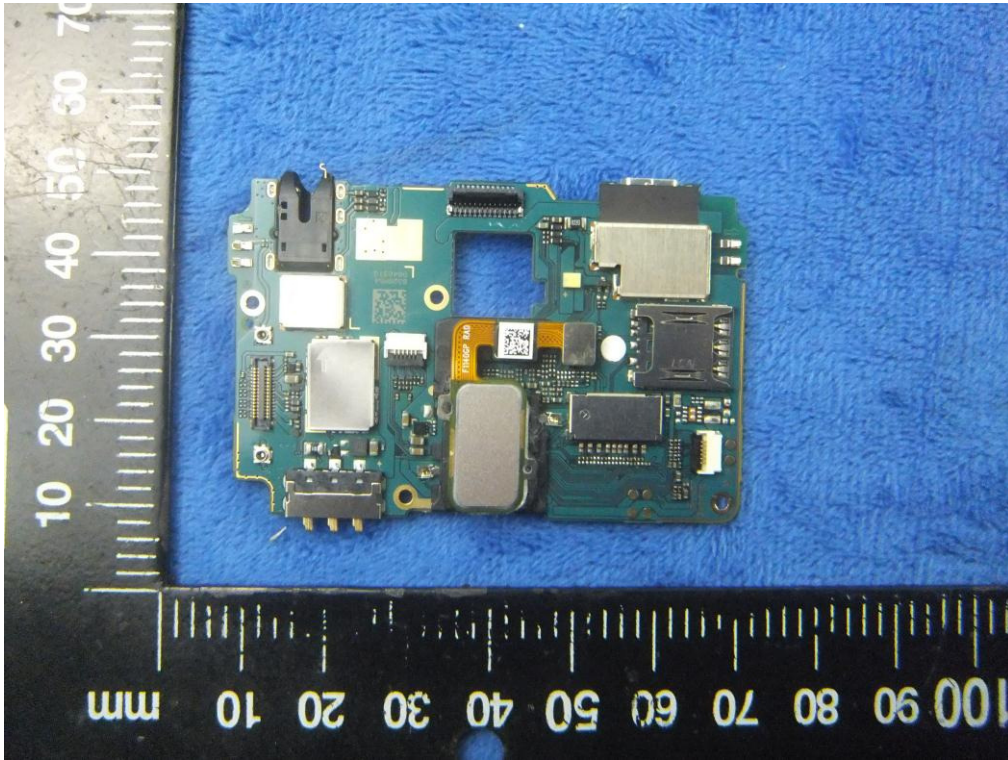

Mainboard without Shielding – Rear View

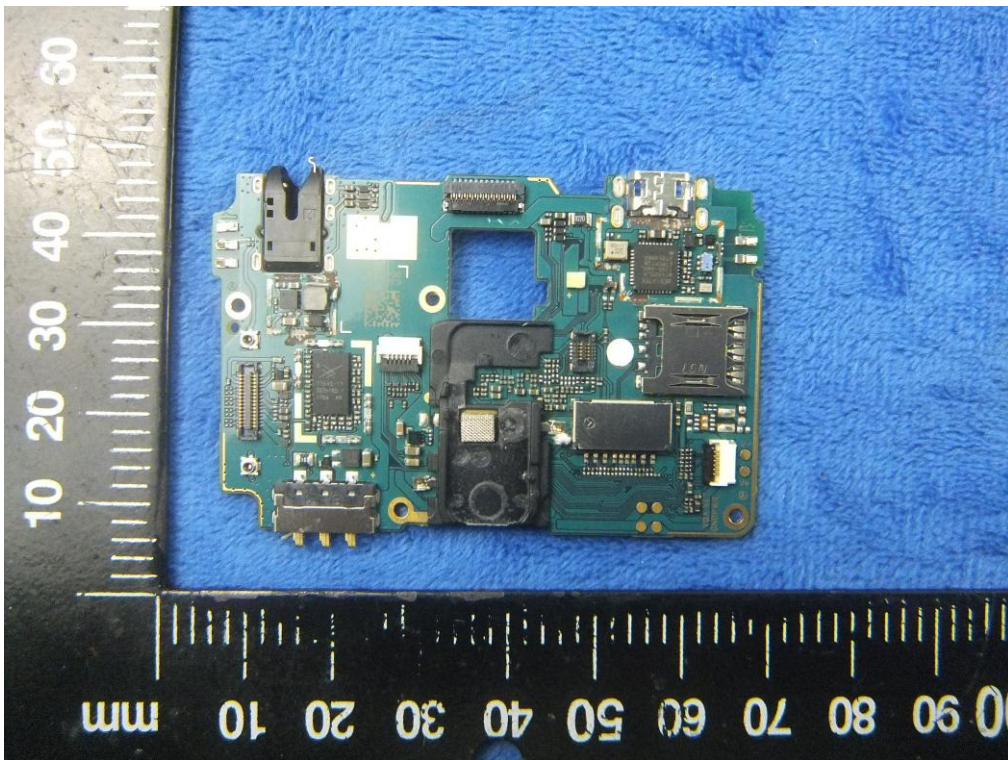

LCD – Front View

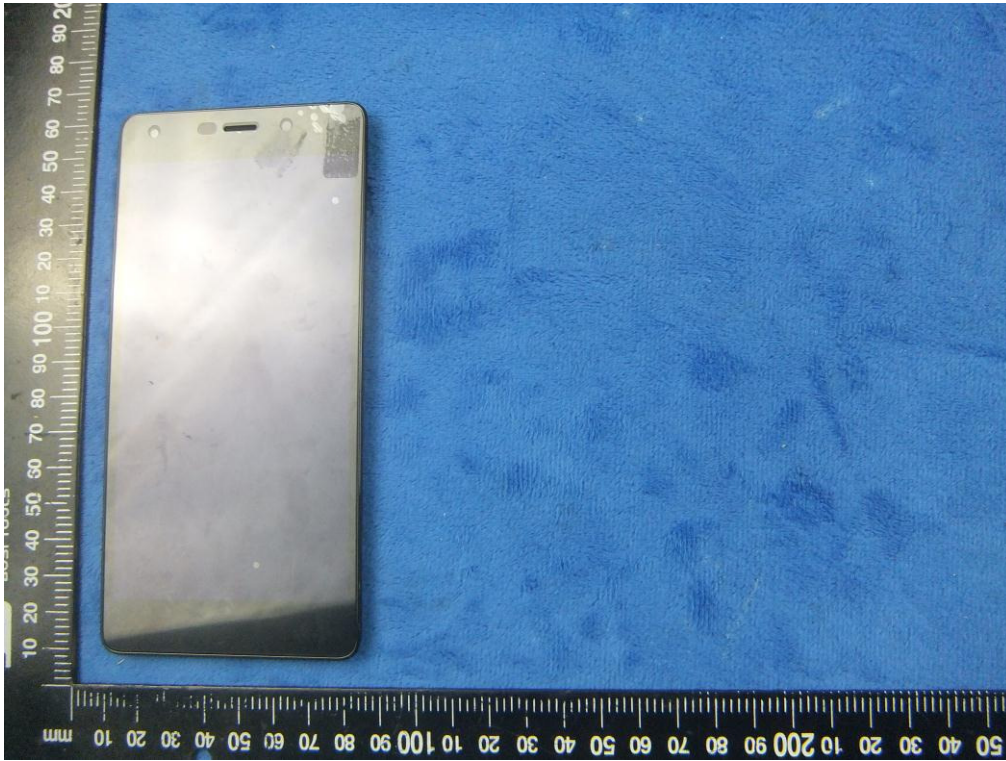

LCD – Rear View



GSM/PCS/UMTS-FDD Antenna View



WIFI/BT/BLE - Antenna View



LTE - Antenna View



Annex B.iii. Photograph: Test Setup Photo



Conducted Emissions Test Setup – Front View



Conducted Emissions Test Setup – Side View

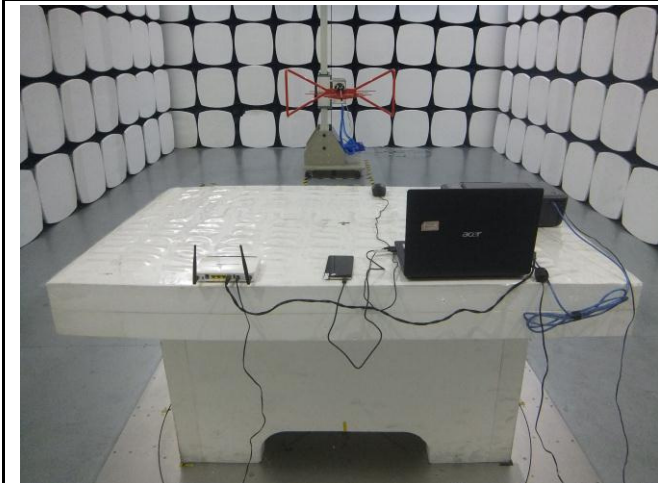

Conducted Emissions Test Setup – Front View

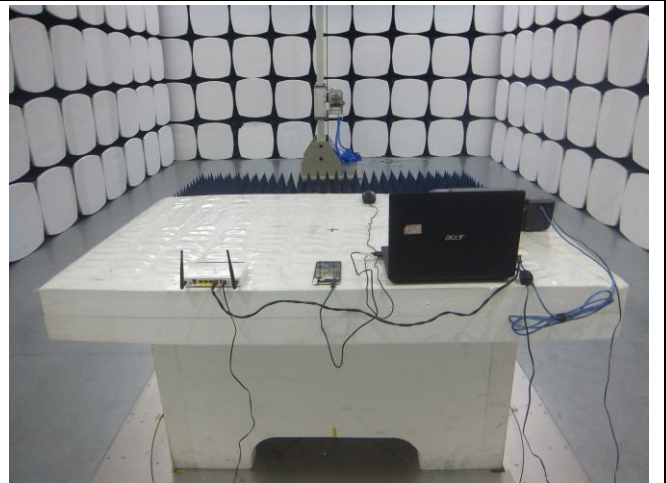

Conducted Emissions Test Setup – Side View

Annex C. TEST SETUP AND SUPPORTING EQUIPMENT

Annex C.ii. TEST SET UP BLOCK

Block Configuration Diagram for Conducted Emissions

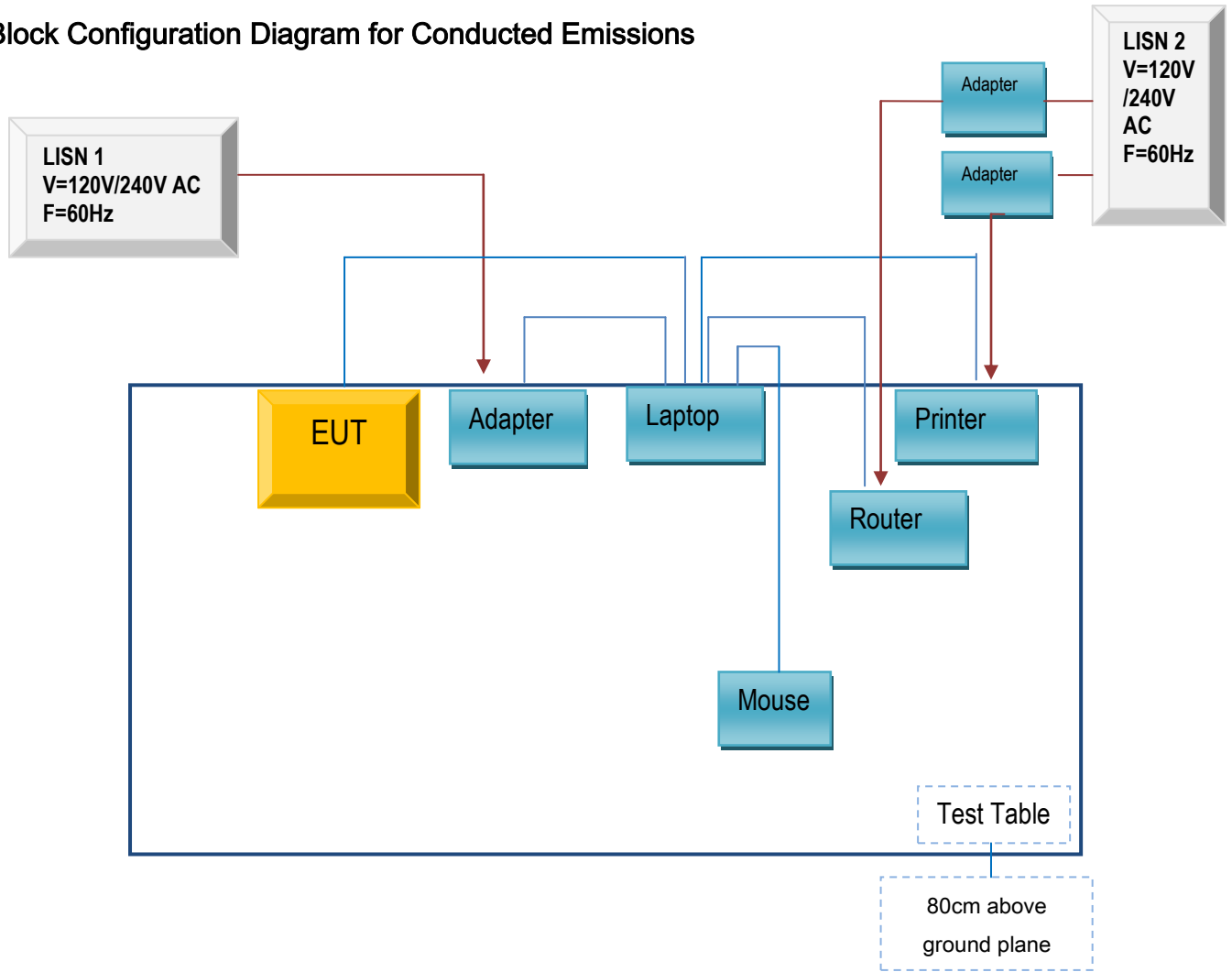

Block Configuration Diagram for Radiated Emissions

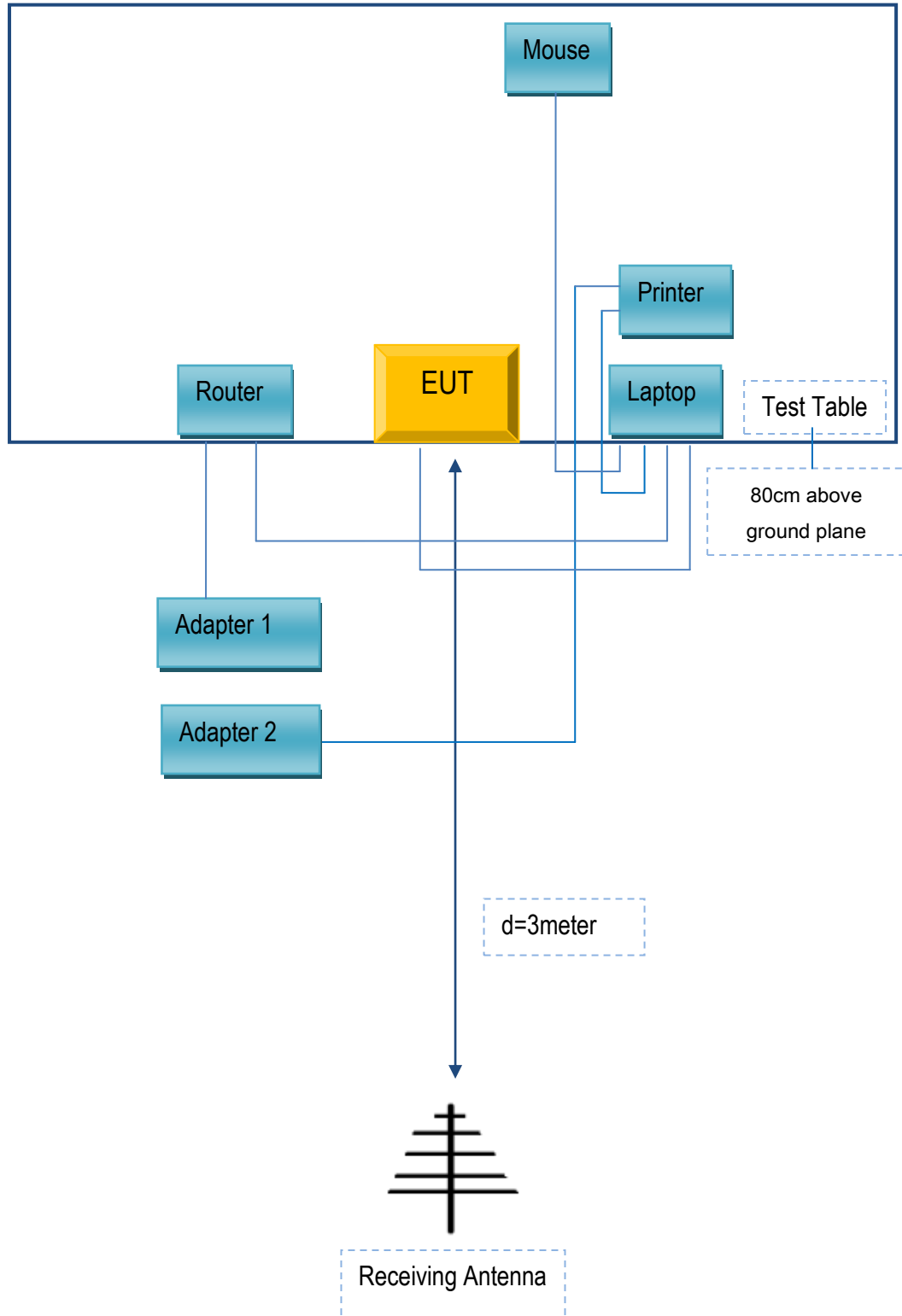

Annex C. ii. SUPPORTING EQUIPMENT DESCRIPTION

The following is a description of supporting equipment and details of cables used with the EUT.

Supporting Equipment:

Manufacturer	Equipment Description	Model	Serial No
Lenovo	Laptop	E40	LR-1EHRX
GOLDWEB	Router	R102	1202032094
Lenovo	AC Adapter	42T4416	21D9JU
HP	Printer	VCVRA-1003	CN36M19JWX
DELL	Mouse	E100	912NMTUT41481
BULL	Socket	GN-403	GN201203

Supporting Cable:

Cable type	Shield Type	Ferrite Core	Length	Serial No
USB Cable	Un-shielding	No	2m	JX120051274
USB Cable	Un-shielding	No	2m	CBA3000AH0C1
RJ45 Cable	Un-shielding	No	2m	KX156327541
Router Power cable	Un-shielding	No	2m	13274630Z
Printer Power cable	Un-shielding	No	2m	127581031
Power Cable	Un-shielding	No	0.8m	GT211032

Test Report	17070326-FCC-E
Page	36 of 37

Annex D. User Manual / Block Diagram / Schematics / Partlist

Please see the attachment

Test Report	17070326-FCC-E
Page	37 of 37

Annex E. DECLARATION OF SIMILARITY

N/A