

## SAR EVALUATION REPORT

For

### MFOURTEL MEXICO S.A. DE C.V.

Av. Ejército Nacional 436 Piso 3 Polanco V sección Miguel Hidalgo Mexico DF 11560

**FCC ID: CLNSS4456**

<b>Report Type:</b> Original Report	<b>Product Type:</b> Smart Phone
<b>Test Engineer:</b> Terry XiaHou	<i>Terry XiaHou</i>
<b>Report Number:</b> RSZ160226006-20	
<b>Report Date:</b> 2016-03-15	
<b>Reviewed By:</b> SAR Engineer	<i>Bell Hu</i>
<b>Prepared By:</b> Bay Area Compliance Laboratories Corp. (Shenzhen) 6/F, the 3rd Phase of WanLi Industrial Building, ShiHua Road, FuTian Free Trade Zone Shenzhen, Guangdong, China Tel: +86-755-33320018 Fax: +86-755-33320008 <a href="http://www.baclcorp.com.cn">www.baclcorp.com.cn</a>	

Attestation of Test Results		
<b>EUT Information</b>	<b>Company Name</b>	MFOURTEL MEXICO S.A. DE C.V.
	<b>EUT Description</b>	Smart Phone
	<b>FCC ID</b>	CLNSS4456
	<b>Model Number</b>	M4 SS4456
	<b>Test Date</b>	2016-02-28
<b>Frequency</b>	<b>Max. SAR Level(s) Reported</b>	<b>Limit(W/Kg)</b>
<b>GSM 850</b>	0.373 W/kg 1g Head SAR 0.467 W/kg 1g Body SAR	<b>1.6</b>
<b>PCS 1900</b>	0.376 W/kg 1g Head SAR 0.719 W/kg 1g Body SAR	
<b>WCDMA850</b>	0.396 W/kg 1g Head SAR 0.496 W/kg 1g Body SAR	
<b>WCDMA1900</b>	0.590 W/kg 1g Head SAR 0.885 W/kg 1g Body SAR	
<b>LTE Band 2</b>	0.588 W/kg 1g Head SAR 0.935 W/kg 1g Body SAR	
<b>LTE Band 4</b>	0.534 W/kg 1g Head SAR 0.853 W/kg 1g Body SAR	
<b>LTE Band 7</b>	0.558 W/kg 1g Head SAR 0.841 W/kg 1g Body SAR	
<b>LTE Band 17</b>	0.012 W/kg 1g Head SAR 0.089 W/kg 1g Body SAR	
<b>Wi-Fi</b>	0.261 W/kg 1g Head SAR 0.170 W/kg 1g Body SAR	
<b>Simultaneous</b>	0.964 W/kg 1g Head SAR 1.122 W/kg 1g Body SAR	
<b>Hotspot</b>	1.105 W/kg 1g Body SAR	
<b>Applicable Standards</b>	<b>ANSI / IEEE C95.1 : 2005</b> IEEE Standard for Safety Levels with Respect to Human Exposure to Radio Frequency Electromagnetic Fields,3 kHz to 300 GHz.	
	<b>ANSI / IEEE C95.3 : 2002</b> IEEE Recommended Practice for Measurements and Computations of Radio Frequency Electromagnetic Fields With Respect to Human Exposure to SuchFields,100 kHz—300 GHz.	
	<b>FCC 47 CFR part 2.1093</b> Radiofrequency radiation exposure evaluation: portable devices	
	<b>IEEE1528:2013</b> IEEE Recommended Practice for Determining the Peak Spatial-Average Specific Absorption Rate (SAR) in the Human Head from Wireless Communications Devices: Measurement Techniques	
	<b>IEC 62209-1:2006</b> Human exposure to radio frequency fields from hand-held and body-mounted wireless communication devices – Human models, instrumentation, and procedures – Part1:Procedure to determine the specific absorption rate (SAR) for hand-held devices used in close proximity to the ear (frequency range of 300 MHz to 3GHz)	
	<b>IEC 62209-2:2010</b> Human exposure to radio frequency fields from hand-held and body-mounted wireless communication devices-Human models, instrumentation, and procedures-Part 2: Procedure to determine the specific absorption rate (SAR) for wireless communication devices used in close proximity to the human body (frequency range of 30 MHz to 6 GHz)	

**KDB procedures**

- KDB 248227 D01 802.11 Wi-Fi SAR v02r02
- KDB 447498 D01 General RF Exposure Guidance v06.
- KDB 648474 D04 Handset SAR v01r03.
- KDB 865664 D01 SAR measurement 100 MHz to 6 GHz v01r04
- KDB 865664 D02 RF Exposure Reporting v01r02
- KDB 941225 D01 3G SAR Procedures v03r01
- KDB 941225 D05 SAR for LTE Devices v02r04
- KDB 941225 D06 Hotspot Mode v02r01

**Note:** This wireless device has been shown to be capable of compliance for localized specific absorption rate (SAR) for General Population/Uncontrolled Exposure limits specified in ANSI/IEEE Standards and has been tested in accordance with the measurement procedures specified in IEEE 1528-2013 and RF exposure KDB procedures.  
**The results and statements contained in this report pertain only to the device(s) evaluated.**

## TABLE OF CONTENTS

<b>DOCUMENT REVISION HISTORY .....</b>	<b>6</b>
<b>EUT DESCRIPTION .....</b>	<b>7</b>
TECHNICAL SPECIFICATION .....	7
<b>REFERENCE, STANDARDS, AND GUIDELINES .....</b>	<b>8</b>
SAR LIMITS .....	9
<b>FACILITIES.....</b>	<b>10</b>
POWER REFERENCE MEASUREMENT.....	11
AREA SCAN .....	11
ZOOM SCAN .....	12
POWER DRIFT MEASUREMENT .....	12
Z-SCAN.....	12
MEASUREMENT SYSTEM DIAGRAM .....	14
SYSTEM COMPONENTS.....	15
<b>EQUIPMENT LIST AND CALIBRATION .....</b>	<b>22</b>
EQUIPMENTS LIST & CALIBRATION INFORMATION .....	22
<b>SAR MEASUREMENT SYSTEM VERIFICATION .....</b>	<b>24</b>
LIQUID VERIFICATION .....	24
SYSTEM ACCURACY VERIFICATION.....	26
SAR SYSTEM VALIDATION DATA.....	27
<b>EUT TEST STRATEGY AND METHODOLOGY .....</b>	<b>37</b>
TEST POSITIONS FOR DEVICE OPERATING NEXT TO A PERSON’S EAR.....	37
CHEEK/TOUCH POSITION .....	38
EAR/TILT POSITION .....	38
TEST POSITIONS FOR BODY-WORN AND OTHER CONFIGURATIONS.....	39
SAR EVALUATION PROCEDURE.....	40
TEST METHODOLOGY .....	40
<b>CONDUCTED OUTPUT POWER MEASUREMENT .....</b>	<b>41</b>
PROVISION APPLICABLE .....	41
MAXIMUM OUTPUT POWER AMONG PRODUCTION UNITS.....	49
TEST RESULTS: .....	50
<b>SAR MEASUREMENT RESULTS.....</b>	<b>63</b>
SAR TEST DATA.....	63
<b>SAR SIMULTANEOUS TRANSMISSION DESCRIPTION .....</b>	<b>75</b>
<b>APPENDIX A MEASUREMENT UNCERTAINTY .....</b>	<b>100</b>
<b>APPENDIX B PROBE CALIBRATION CERTIFICATES.....</b>	<b>102</b>
<b>APPENDIX C DIPOLE CALIBRATION CERTIFICATES .....</b>	<b>113</b>
<b>APPENDIX D EUT TEST POSITION PHOTOS .....</b>	<b>158</b>
LIQUID DEPTH $\geq$ 15CM.....	158
LEFT HEAD TOUCH SETUP PHOTO .....	158
LEFT HEAD TILT SETUP PHOTO .....	159
RIGHT HEAD TOUCH SETUP PHOTO .....	159
RIGHT HEAD TILT SETUP PHOTO .....	160
BODY-WORN BACK SETUP PHOTO .....	160
BODY-WORN LEFT SETUP PHOTO .....	161
BODY-WORN RIGHT SETUP PHOTO .....	161
BODY-WORN BOTTOM SETUP PHOTO .....	162

---

<b>APPENDIX E EUT PHOTOS.....</b>	<b>163</b>
EUT – FRONT VIEW.....	163
EUT – REAR VIEW .....	163
EUT – LEFT SIDE VIEW .....	164
EUT – RIGHT SIDE VIEW .....	164
EUT – TOP VIEW .....	165
EUT – BOTTOM VIEW.....	165
EUT – UNCOVERED VIEW .....	166
<b>APPENDIX F INFORMATIVE REFERENCES.....</b>	<b>167</b>

**DOCUMENT REVISION HISTORY**

<b>Revision Number</b>	<b>Report Number</b>	<b>Description of Revision</b>	<b>Date of Revision</b>
0	RSZ160226006-20	Original Report	2016-03-15

## EUT DESCRIPTION

This report has been prepared on behalf of MFOURTEL MEXICO S.A. DE C.V. and their product, FCC ID: CLNSS4456, Model: M4 SS4456, or the EUT (Equipment under Test) as referred to in the rest of this report.

### Note:

1. The device is capable of personal hotspot mode. Wi-Fi Hotspot mode permits the device to share its cellular data connection with other 2.4 GHz Wi-Fi enabled devices.

## Technical Specification

<b>Product Type</b>	Portable
<b>Exposure Category:</b>	Population / Uncontrolled
<b>Antenna Type(s):</b>	Internal Antenna
<b>Body-Worn Accessories:</b>	Headset
<b>Face-Head Accessories:</b>	None
<b>Multi-slot Class:</b>	Class12
<b>Operation Mode :</b>	GSM Voice, EGPRS/GPRS Data, WCDMA(Rel99, HSUPA, HSDPA,DC-HSDPA, HSPA+),LTE, Wi-Fi and Bluetooth
<b>Frequency Band:</b>	GSM 850 : 824-849 MHz(TX) ; 869-894 MHz(RX) PCS 1900: 1850-1910 MHz(TX) ; 1930-1990 MHz(RX) WCDMA850: 824-849 MHz(TX) ; 869-894 MHz(RX) WCDMA1900: 1850-1910 MHz(TX) ; 1930-1990 MHz(RX) LTE Band 2: 1850-1910 MHz(TX) ; 1930-1990 MHz(RX) LTE Band 4: 1710-1755 MHz(TX) ; 2110-2155 MHz(RX) LTE Band 7: 2500-2570 MHz(TX) ; 2620-2690 MHz(RX) LTE Band 17: 704-716 MHz(TX) ; 734-746 MHz(RX) Wi-Fi(802.11b/g/n20): 2412MHz-2462MHz Wi-Fi(n40): 2422MHz-2452MHz Bluetooth:2402-2480MHz
<b>Conducted RF Power:</b>	GSM 850 :32.82 dBm PCS 1900:29.12 dBm WCDMA 850:22.24 dBm WCDMA 1900:21.88 dBm LTE Band 2:22.10 dBm LTE Band 4:22.06 dBm LTE Band 7: 22.80 dBm LTE Band 17:22.99 dBm Wi-Fi(802.11b/g/n20): 13.74 dBm Wi-Fi(802.11n40):10.81 dBm Bluetooth3.0: 9.39 dBm BLE: -0.89 dBm
<b>Dimensions (L*W*H):</b>	153 mm (L) × 78 mm (W) × 8 mm (H)
<b>Power Source:</b>	3.7 V <sub>DC</sub> Rechargeable Battery
<b>Normal Operation:</b>	Head and Body-worn

---

## REFERENCE, STANDARDS, AND GUIDELINES

---

### **FCC:**

The Report and Order requires routine SAR evaluation prior to equipment authorization of portable transmitter devices, including portable telephones. For consumer products, the applicable limit is 1.6 mW/g as recommended by the ANSI/IEEE standard C95.1-1992 [6] for an uncontrolled environment (Paragraph 65). According to the Supplement C of OET Bulletin 65 "Evaluating Compliance with FCC Guide-lines for Human Exposure to Radio frequency Electromagnetic Fields", released on Jun 29, 2001 by the FCC, the device should be evaluated at maximum output power (radiated from the antenna) under "worst-case" conditions for normal or intended use, incorporating normal antenna operating positions, device peak performance frequencies and positions for maximum RF energy coupling.

This report describes the methodology and results of experiments performed on wireless data terminal. The objective was to determine if there is RF radiation and if radiation is found, what is the extent of radiation with respect to safety limits. SAR (Specific Absorption Rate) is the measure of RF exposure determined by the amount of RF energy absorbed by human body (or its parts) – to determine how the RF energy couples to the body or head which is a primary health concern for body worn devices. The limit below which the exposure to RF is considered safe by regulatory bodies in North America is 1.6 mW/g average over 1 gram of tissue mass.

### **CE:**

The order requires routine SAR evaluation prior to equipment authorization of portable transmitter devices, including portable telephones. For consumer products, the applicable limit is 2 mW/g as recommended by EN62209-1 for an uncontrolled environment. According to the Standard, the device should be evaluated at maximum output power (radiated from the antenna) under "worst-case" conditions for normal or intended use, incorporating normal antenna operating positions, device peak performance frequencies and positions for maximum RF energy coupling.

This report describes the methodology and results of experiments performed on wireless data terminal. The objective was to determine if there is RF radiation and if radiation is found, what is the extent of radiation with respect to safety limits. SAR (Specific Absorption Rate) is the measure of RF exposure determined by the amount of RF energy absorbed by human body (or its parts) – to determine how the RF energy couples to the body or head which is a primary health concern for body worn devices. The limit below which the exposure to RF is considered safe by regulatory bodies in Europe is 2 mW/g average over 10 gram of tissue mass.

The test configurations were laid out on a specially designed test fixture to ensure the reproducibility of measurements. Each configuration was scanned for SAR. Analysis of each scan was carried out to characterize the above effects in the device.



**SAR Limits**

FCC Limit (1g Tissue)

EXPOSURE LIMITS	SAR (W/kg)	
	(General Population / Uncontrolled Exposure Environment)	(Occupational / Controlled Exposure Environment)
Spatial Average (averaged over the whole body)	0.08	0.4
Spatial Peak (averaged over any 1 g of tissue)	1.60	8.0
Spatial Peak (hands/wrists/feet/ankles averaged over 10 g)	4.0	20.0

CE Limit (10g Tissue)

EXPOSURE LIMITS	SAR (W/kg)	
	(General Population / Uncontrolled Exposure Environment)	(Occupational / Controlled Exposure Environment)
Spatial Average (averaged over the whole body)	0.08	0.4
Spatial Peak (averaged over any 10 g of tissue)	2.0	10
Spatial Peak (hands/wrists/feet/ankles averaged over 10 g)	4.0	20.0

Population/Uncontrolled Environments are defined as locations where there is the exposure of individual who have no knowledge or control of their exposure.

Occupational/Controlled Environments are defined as locations where there is exposure that may be incurred by people who are aware of the potential for exposure (i.e. as a result of employment or occupation).

General Population/Uncontrolled environments Spatial Peak limit 1.6W/kg (FCC) & 2 W/kg (CE) applied to the EUT.

## **FACILITIES**

---

The test site used by Bay Area Compliance Laboratories Corp. (Shenzhen) to collect data is located at 6/F, the 3rd Phase of WanLi Industrial Building, Shi Hua Road, Fu Tian Free Trade Zone, Shenzhen, Guangdong, P.R. of China

## DASY4 SAR Evaluation Procedure

### Power Reference Measurement

The Power Reference Measurement and Power Drift Measurement jobs are useful jobs for monitoring the power drift of the device under test in the batch process. Both jobs measure the field at a specified reference position, at a selectable distance from the phantom surface. The reference position can be either the selected section's grid reference point or a user point in this section. The reference job projects the selected point onto the phantom surface, orients the probe perpendicularly to the surface, and approaches the surface using the selected detection method. The Minimum distance of probe sensors to surface determines the closest measurement point to phantom surface. By default, the Minimum distance of probe sensors to surface is 4mm. This distance can be modified by the user, but cannot be smaller than the Distance of sensor calibration points to probe tip as defined in the probe properties (for example, 2.7mm for an ES3DV3 probe type).

### Area Scan

The Area Scan is used as a fast scan in two dimensions to find the area of high field values, before doing a finer measurement around the hot spot. The sophisticated interpolation routines implemented in DASY4 software can find the maximum locations even in relatively coarse grids.

The scanning area is defined by an editable grid. This grid is anchored at the grid reference point of the selected section in the phantom. When the Area Scan's property sheet is brought-up, grid settings can be edited by a user.

When an Area Scan has measured all reachable points, it computes the field maxima found in the scanned area, within a range of the global maximum. The range (in dB) is specified in the standards for compliance testing. For example, a 2 dB range is required in IEEE 1528-2013, IEC 62209-1:2006 and IEC 62209-2:2010 standards, whereby 3 dB is a requirement when compliance is assessed in accordance with the ARIB standard (Japan). If only one Zoom Scan follows the Area Scan, then only the absolute maximum will be taken as reference. For cases where multiple maximums are detected, the number of Zoom Scans has to be increased accordingly.

After measurement is completed, all maxima and their coordinates are listed in the Results property page. The maximum selected in the list is highlighted in the 3-D view. For the secondary maxima returned from an Area Scan, the user can specify a lower limit (peak SAR value), in addition to the Find secondary maxima within x dB condition. Only the primary maximum and any secondary maxima within x dB from the primary maximum and above this limit will be measured.

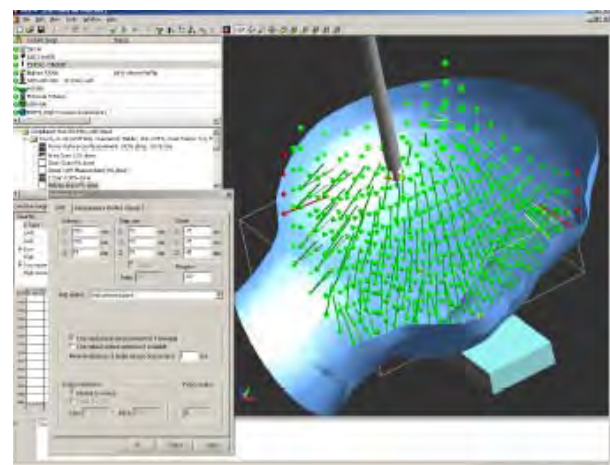
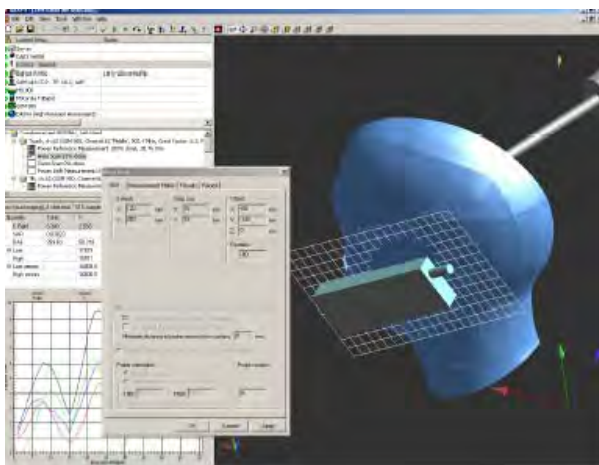

## Zoom Scan

Zoom Scans are used to assess the peak spatial SAR values within a cubic averaging volume containing 1 g and 10 g of simulated tissue. The default Zoom Scan measures 5 x 5 x 7 points within a cube whose base faces are centered around the maxima found in a preceding area scan job within the same procedure. When the measurement is done, the Zoom Scan evaluates the averaged SAR for 1 g and 10 g and displays these values next to the job's label.

## Power drift measurement

The Power Drift Measurement job measures the field at the same location as the most recent power reference measurement job within the same procedure, and with the same settings. The Power Drift Measurement gives the field difference in dB from the reading conducted within the last Power Reference Measurement. Several drift measurements are possible for one reference measurement. This allows a user to monitor the power drift of the device under test within a batch process. The measurement procedure is the same as Step 1.

## Z-Scan

The Z Scan job measures points along a vertical straight line. The line runs along the Z axis of a one-dimensional grid. A user can anchor the grid to the section reference point, to any defined user point or to the current probe location. As with any other grids, the local Z axis of the anchor location establishes the Z axis of the grid.

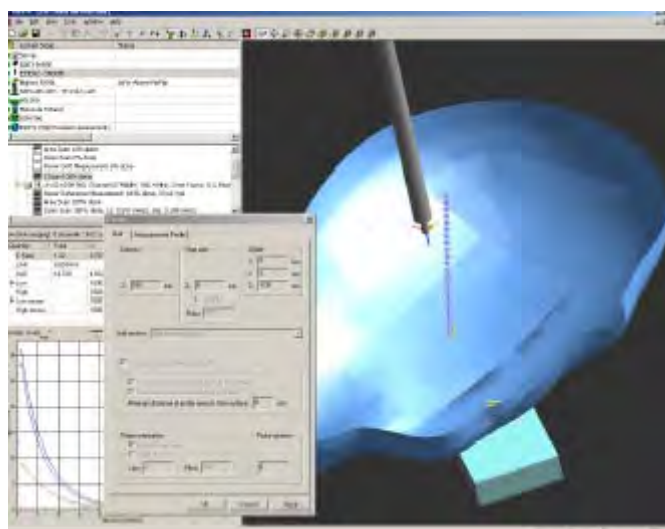

## Description of Test System

---

These measurements were performed with the automated near-field scanning system DASY4 from Schmid & Partner Engineering AG (SPEAG) which is the fourth generation of the system shown in the figure hereinafter:



The system is based on a high precision robot (working range greater than 0.9m), which positions the probes with a positional repeatability of better than  $\pm 0.02\text{mm}$ . Special E- and H-field probes have been developed for measurements close to material discontinuity, the sensors of which are directly loaded with a Schottky diode and connected via highly resistive lines to the data acquisition unit.

The SAR measurements were conducted with the dosimetric probe ES3DV3 SN: 3036 (manufactured by SPEAG), designed in the classical triangular configuration and optimized for dosimetric evaluation. The probe has been calibrated according to the procedure with accuracy of better than  $\pm 10\%$ . The spherical isotropy was evaluated with the procedure and found to be better than  $\pm 0.25\text{dB}$ .

## Measurement System Diagram

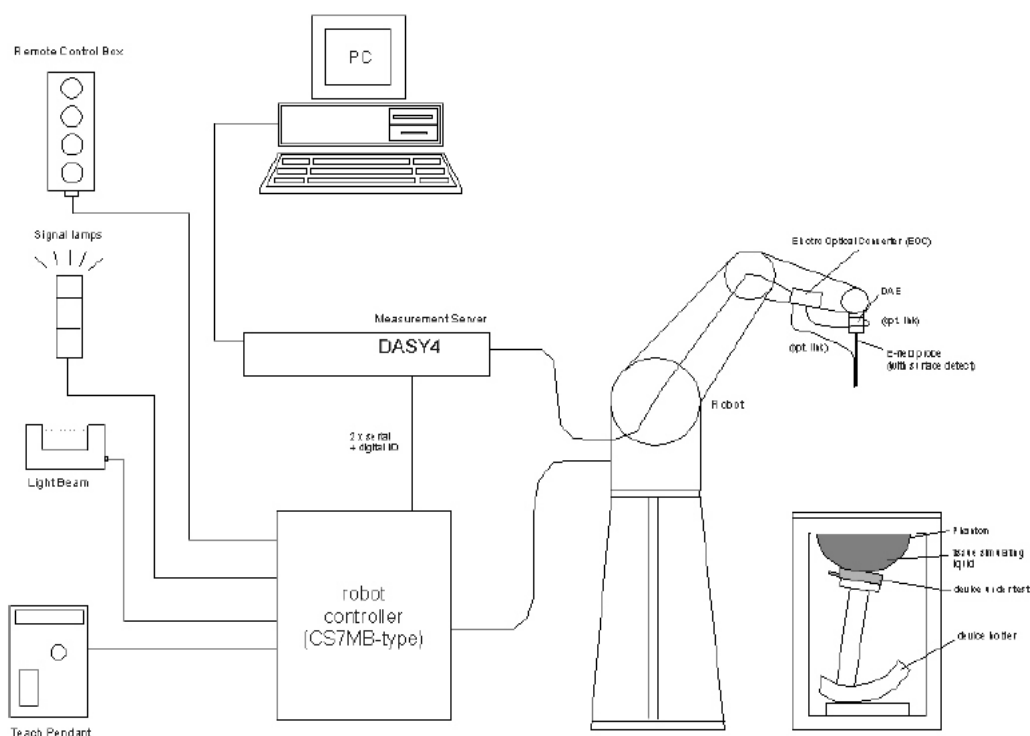

- A standard high precision 6-axis robot (Stäubli RX family) with controller, teach pendant and software. An arm extension for accommodating the data acquisition electronics (DAE).
- A dosimetric probe, i.e., an isotropic E-field probe optimized and calibrated for usage in tissue simulating liquid. The probe is equipped with an optical surface detector system.
- A data acquisition electronics (DAE) which performs the signal amplification, signal multiplexing, AD-conversion, offset measurements, mechanical surface detection, collision detection, etc. The unit is battery powered with standard or rechargeable batteries. The signal is optically transmitted to the EOC.
- The Electro-optical converter (EOC) performs the conversion between optical and electrical of the signals for the digital communication to the DAE and for the analog signal from the optical surface detection. The EOC is connected to the measurement server.
- The function of the measurement server is to perform the time critical tasks such as signal filtering, control of the robot operation and fast movement interrupts.
- A probe alignment unit which improves the (absolute) accuracy of the probe positioning.
- A computer operating Windows 2000 or Windows XP.
- DASY4 software.
- Remote control with teach pendant and additional circuitry for robot safety such as warning lamps, etc.
- The SAM twin phantom enabling testing left-hand and right-hand usage.
- The device holder for handheld smart phones.
- Tissue simulating liquid mixed according to the given recipes.
- Validation dipole kits allowing system validation.

## System Components

- DASY4 Measurement Server
- Data Acquisition Electronics
- Probes
- Light Beam Unit
- Medium
- SAM Twin Phantom
- Device Holder for SAM Twin Phantom
- System Validation Kits
- Robot

### DASY4 Measurement Server

The DASY4 measurement server is based on a PC/104 CPU board with a 166MHz low-power Pentium, 32MB chip disk and 64MB RAM. The necessary circuits for communication with either the DAE4 (or DAE3) electronic box as well as the 16-bit AD-converter system for optical detection and digital I/O interface are contained on the DASY4 I/O-board, which is directly connected to the PC/104 bus of the CPU board.



The measurement server performs all real-time data evaluation for field measurements and surface detection, controls robot movements and handles safety operation. The PC-operating system cannot interfere with these time critical processes. All connections are supervised by a watchdog, and disconnection of any of the cables to the measurement server will automatically disarm the robot and disable all program-controlled robot movements. Furthermore, the measurement server is equipped with two expansion slots which are reserved for future applications. Please note that the expansion slots do not have a standardized pin out and therefore only the expansion cards provided by SPEAG can be inserted. Expansion cards from any other supplier could seriously damage the measurement server.

### Data Acquisition Electronics

The data acquisition electronics DAE3 consists of a highly sensitive electrometer grade preamplifier with auto-zeroing, a channel and gain-switching multiplexer, a fast 16 bit AD-converter and a command decoder and control logic unit. Transmission to the measurement server is accomplished through an optical downlink for data and status information as well as an optical uplink for commands and the clock.



### Probes

The DASY system can support many different probe types.

**Dosimetric Probes:** These probes are specially designed and calibrated for use in liquids with high permittivities. They should not be used in air, since the spherical isotropy in air is poor ( $\pm 2$  dB). The dosimetric probes have special calibrations in various liquids at different frequencies.

**Free Space Probes:** These are electric and magnetic field probes specially designed for measurements in free space. The z-sensor is aligned to the probe axis and the rotation angle of the x-sensor is specified. This allows the DASY system to automatically align the probe to the measurement grid for field component measurement. The free space probes are generally not calibrated in liquid. (The H-field probes can be used in liquids without any change of parameters.)

**Temperature Probes:** Small and sensitive temperature probes for general use. They use a completely different parameter set and different evaluation procedures. Temperature rise features allow direct SAR evaluations with these probes.

### ES3DV3 Probe Specification

Construction Symmetrical design with triangular core  
 Built-in optical fiber for surface detection System  
 Built-in shielding against static charges  
 Calibration In air from 150 MHz to 3.7 GHz  
 In brain and muscle simulating tissue at  
 Frequencies of 450 MHz, 900 MHz and  
 1.8 GHz (accuracy  $\pm 8\%$ )  
 Frequency 10 MHz to  $> 6$  GHz; Linearity:  $\pm 0.2$  dB  
 (30 MHz to 3 GHz)  
 Directivity  $\pm 0.2$  dB in brain tissue (rotation around  
 probe axis)  
 $\pm 0.4$  dB in brain tissue (rotation normal probe axis)  
 Dynamic 5 mW/g to  $> 100$  mW/g;  
 Range Linearity:  $\pm 0.2$  dB  
 Surface  $\pm 0.2$  mm repeatability in air and clear liquids  
 Detection over diffuse reflecting surfaces.  
 Dimensions Overall length: 330 mm  
 Tip length: 16 mm  
 Body diameter: 12 mm  
 Tip diameter: 6.8 mm  
 Distance from probe tip to dipole centers: 2.7 mm  
 Application General dosimetric up to 3 GHz

Compliance tests of smart phones

Fast automatic scanning in arbitrary phantoms

The SAR measurements were conducted with the dosimetric probe ES3DV3 designed in the classical triangular configuration and optimized for dosimetric evaluation. The probe is constructed using the thick film technique; with printed resistive lines on ceramic substrates. The probe is equipped with an optical multi-fiber line ending at the front of the probe tip. It is connected to the EOC box on the robot arm and provides an automatic detection of the phantom surface. Half of the fibers are connected to a pulsed infrared transmitter, the other half to a synchronized receiver. As the probe approaches the surface, the reflection from the surface produces a coupling from the transmitting to the receiving fibers. This reflection increases first during the approach, reaches maximum and then decreases. If the probe is flatly touching the surface, the coupling is zero. The distance of the coupling maximum to the surface is independent of the surface reflectivity and largely independent of the surface to probe angle. The DASY3 software reads the reflection during a software approach and looks for the maximum using a 2nd order fitting. The approach is stopped when reaching the maximum.

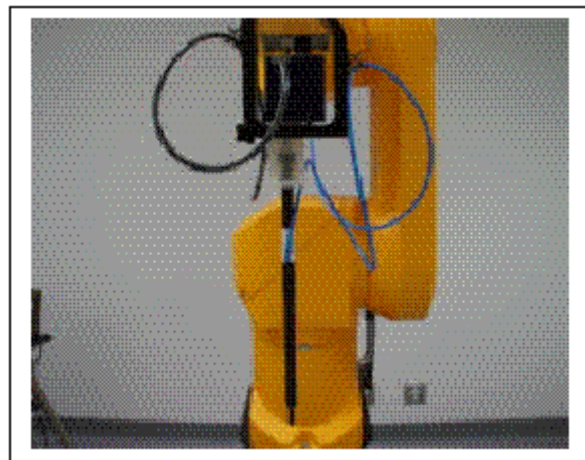

Photograph of the probe

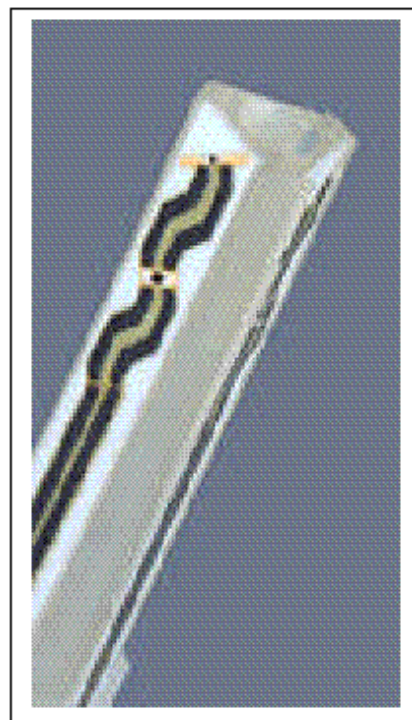

Inside view of  
ES3DV3 E-field Probe



## E-Field Probe Calibration Process

Each probe is calibrated according to a dosimetric assessment procedure described in [6] with accuracy better than +/- 10%. The spherical isotropy was evaluated with the procedure described in [7] and found to be better than +/-0.25dB. The sensitivity parameters (NormX, NormY, NormZ), the diode compression parameter (DCP) and the conversion factor (ConvF) of the probe are tested.

The free space E-field from amplified probe outputs is determined in a test chamber. This is performed in a TEM cell for frequencies below 1 GHz, and in a waveguide above 1 GHz for free space. For the free space calibration, the probe is placed in the volumetric center of the cavity and at the proper orientation with the field. The probe is then rotated 360 degrees.

E-field temperature correlation calibration is performed in a flat phantom filled with the appropriate simulated brain tissue. The measured free space E-field in the medium correlates to temperature rise in dielectric medium. For temperature correlation calibration a RF transparent thermistor-based temperature probe is used in conjunction with the E-field probe.

## Data Evaluation

The DASY4 post-processing software (SEMCAD) automatically executes the following procedures to calculate the field units from the microvolt readings at the probe connector. The parameters used in the evaluation are stored in the configuration modules of the software:

Probe parameters:	- Sensitivity	Normi, ai0, ai1, ai2
	- Conversion factor	ConvFi
	- Diode compression point	dcp <sub>i</sub>
Device parameters:	- Frequency	f
	- Crest factor	cf
Media parameters:	- Conductivity	σ
	- Density	ρ

These parameters must be set correctly in the software. They can be found in the component documents or they can be imported into the software from the configuration files issued for the DASY components. In the direct measuring mode of the multimeter option, the parameters of the actual system setup are used. In the scan visualization and export modes, the parameters stored in the corresponding document files are used. The first step of the evaluation is a linearization of the filtered input signal to account for the compression characteristics of the detector diode. The compensation depends on the input signal, the diode type and the DC-transmission factor from the diode to the evaluation electronics. If the exciting field is pulsed, the crest factor of the signal must be known to correctly compensate for peak power. The formula for each channel can be given as:

$$V_i = U_i + U_i^2 \cdot \frac{cf}{dcp_i}$$

With	V <sub>i</sub>	= compensated signal of channel i (i =x, y, z)
	U <sub>i</sub>	= input signal of channel i (i =x, y, z)
	cf	= crest factor of exciting field (DASY parameter)
	dcp <sub>i</sub>	= diode compression point (DASY parameter)

From the compensated input signals the primary field data for each channel can be evaluated:

$$\text{E - fieldprobes : } E_i = \sqrt{\frac{V_i}{\text{Norm}_i \cdot \text{ConVF}}}$$

$$\text{H - fieldprobes : } H_i = \sqrt{V_i} \cdot \frac{a_{i0} + a_{i1}f + a_{i2}f^2}{f}$$

With	$V_i$	= compensated signal of channel i (i =x, y, z)
	$\text{Norm}_i$	= sensor sensitivity of channel i (i =x, y, z) $\mu\text{V}/(\text{V/m})^2$ for E-field probes
	$\text{ConF}$	= sensitivity enhancement in solution
	$a_{ij}$	= sensor sensitivity factors for H-field probes
	$f$	= carrier frequency [GHz]
	$E_i$	= electric field strenggy of channel i in V/m
	$H_i$	= diode compression point (DASY parameter)

The RSS value of the field components gives the total field strength (Hermitian magnitude):

$$E_{tot} = \sqrt{E_x^2 + E_y^2 + E_z^2}$$

The primary field data are used to calculate the derived field units.

$$SAR = E_{tot}^2 \cdot \frac{\sigma}{\rho \cdot 1'000}$$

With	$SAR$	= local specific absorption rate in mW/g
	$E_{tot}$	= total field strength in V/m
	$\sigma$	= conductivity in [mho/meter] or [Siemens/meter]
	$\rho$	= equivalent tissue density in $\text{g/cm}^3$

Note that the density is normally set to 1, to account for actual brain density rather than the density of the simulation liquid.

### Light Beam Unit

The light beam switch allows automatic “tooling” of the probe. During the process, the actual position of the probe tip with respect to the robot arm is measured, as well as the probe length and the horizontal probe offset. The software then corrects all movements, so that the robot coordinates are valid for the probe tip. The repeatability of this process is better than 0.1 mm. If a position has been taught with an aligned probe, the same position will be reached with another aligned probe within 0.1 mm, even if the other probe has different dimensions. During probe rotations, the probe tip will keep its actual position.

## Medium

### Parameters

The parameters of the tissue simulating liquid strongly influence the SAR in the liquid. The parameters for the different frequencies are defined in the corresponding compliance standards (e.g., IEC 62209-1:2005, IEC62209-2:2010, IEEE 1528-2013).

### IEEE SCC-34/SC-2 P1528 Recommended Tissue Dielectric Parameters

Frequency (MHz)	Head Tissue		Body Tissue	
	$\epsilon_r$	$\sigma$ (S/m)	$\epsilon_r$	$\sigma$ (S/m)
150	52.3	0.76	61.9	0.80
300	45.3	0.87	58.2	0.92
450	43.5	0.87	56.7	0.94
835	41.5	0.90	55.2	0.97
900	41.5	0.97	55.0	1.05
915	41.5	0.98	55.0	1.06
1450	40.5	1.20	54.0	1.30
1610	40.3	1.29	53.8	1.40
1800-2000	40.0	1.40	53.3	1.52
2450	39.2	1.80	52.7	1.95
3000	38.5	2.40	52.0	2.73
5800	35.3	5.27	48.2	6.00

### Parameter measurements

Several measurement systems are available for measuring the dielectric parameters of liquids:

- The open coax test method (e.g., HP85070 dielectric probe kit) is easy to use, but has only moderate accuracy. It is calibrated with open, short, and deionized water and the calibrations a critical process.
- The transmission line method (e.g., model 1500T from DAMASKOS, INC.) measures the transmission and reflection in a liquid filled high precision line. It needs standard two port calibration and is probably more accurate than the open coax method.
- The reflection line method measures the reflection in a liquid filled shorted precision lined. The method is not suitable for these liquids because of its low sensitivity.
- The slotted line method scans the field magnitude and phase along a liquid filled line. The evaluation is straight forward and only needs a simple response calibration. The method is very accurate, but can only be used in high loss liquids and at frequencies above 100 to 200MHz. Cleaning the line can be tedious.

## SAM Twin Phantom

The SAM twin phantom is a fiberglass shell phantom with 2mm shell thickness (except the ear region where shell thickness increases to 6mm). It has three measurement areas:

- Left hand
- Right hand
- Flat phantom

The phantom table comes in two sizes: A 100 x 50 x 85 cm (L x W x H) table for use with free standing robots (DASY4 professional system option) or as a second phantom and a 100 x 75 x 85 cm (L x W x H) table with reinforcements for table mounted robots (DASY4 compact system option).

The bottom plate contains three pair of bolts for locking the device holder. The device holder positions are adjusted to the standard measurement positions in the three sections. Only one device holder is necessary if two phantoms are used (e.g., for different liquids) A white cover is provided to tap the phantom during o\_-periods to prevent water evaporation and changes in the liquid parameters. Free space scans of devices on the cover are possible. On the phantom top, three reference markers are provided to identify the phantom position with respect to the robot.

The phantom can be used with the following tissue simulating liquids:

- Water-sugar based liquids can be left permanently in the phantom. Always cover the liquid if the system is not used, otherwise the parameters will change due to water evaporation.
- Glycol based liquids should be used with care. As glycol is a softener for most plastics, the liquid should be taken out of the phantom and the phantom should be dried when the system is not used (desirable at least once a week).
- Do not use other organic solvents without previously testing the phantom's compatibility.

## Device Holder for SAM Twin Phantom

The SAR in the phantom is approximately inversely proportional to the square of the distance between the source and the liquid surface. For a source in 5mm distance, a positioning uncertainty of  $\pm 0.5\text{mm}$  would produce a SAR uncertainty of  $\pm 20\%$ . An accurate device positioning is therefore crucial for accurate and repeatable measurements. The positions, in which the devices must be measured, are defined by the standards.

The DASY device holder is designed to cope with different positions given in the standard. It has two scales for the device rotation (with respect to the body axis) and the device inclination (with respect to the line between the ear reference points). The rotation centers for both scales is the ear reference point (ERP). Thus the device needs no repositioning when changing the angles.



The DASY device holder has been made out of low-loss POM material having the following dielectric parameters: relative permittivity  $\epsilon=3$  and loss tangent  $\tan \delta=0.02$ . The amount of dielectric material has been reduced in the closest vicinity of the device, since measurements have suggested that the influence of the clamp on the test results could thus be lowered.

### System Validation Kits

Each DASY system is equipped with one or more system validation kits. These units, together with the predefined measurement procedures within the DASY software, enable the user to conduct the system performance check and system validation. For that purpose a well-defined SAR distribution in the flat section of the SAM twin phantom is produced.

System validation kit includes a dipole, tripod holder to fix it underneath the flat phantom and a corresponding distance holder. Dipoles are available for the variety of frequencies between 300MHz and 6 GHz (dipoles for other frequencies or media and other calibration conditions are available upon request).

The dipoles are highly symmetric and matched at the center frequency for the specified liquid and distance to the flat phantom (or flat section of the SAM-twin phantom). The accurate distance between the liquid surface and the dipole center is achieved with a distance holder that snaps on the dipole.

### Robot

The DASY4 system uses the high precision industrial robots RX60L, RX90 and RX90L, as well as the RX60BL and RX90BL types out of the newer series from Stäubli SA (France). The RX robot series offers many features that are important for our application:

- High precision (repeatability 0.02mm)
- High reliability (industrial design)
- Low maintenance costs (virtually maintenance-free due to direct drive gears; no belt drives)
- Jerk-free straight movements (brushless synchronous motors; no stepper motors)
- Low ELF interference (the closed metallic construction shields against motor control fields)

For the newly delivered DASY4 systems as well as for the older DASY3 systems delivered since 1999, the CS7MB robot controller version from Stäubli is used. Previously delivered systems have either a CS7 or CS7M controller; the differences to the CS7MB are mainly in the hardware, but some procedures in the robot software from Stäubli are also not completely the same. The following descriptions about robot hard- and software correspond to CS7MB controller with software version 13.1 (edit S5). The actual commands, procedures and configurations, also including details in hardware, might differ if an older robot controller is in use. In this case please also refer to the Stäubli manuals for further information.



## EQUIPMENT LIST AND CALIBRATION

### Equipments List & Calibration Information

Equipment	Model	Calibration Date	Calibration Due Date	S/N
Robot	RX60BL	N/A	N/A	F02/5S01A1/A/01
Robot Controller	CS7MBs&p RX60BL	N/A	N/A	F02/5S01A1/C/01
DASY4 Test Software	DASY4, V4.5 Build 19	N/A	N/A	N/A
Data Acquisition Electronics	DAE3	2015-08-17	2016-08-17	456
E-Field Probe	ES3DV3	2015-08-20	2016-08-20	3036
Dipole, 750MHz	ALS-D-750-S-2	2013-10-08	2016-10-08	177-00505
Dipole, 835MHz	ALS-D-835-S-2	2014-10-08	2017-10-08	180-00558
Dipole, 1750MHz	ALS-D-1750-S-2	2013-10-08	2016-10-08	198-00304
Dipole,1900MHz	ALS-D-1900-S-2	2014-10-09	2017-10-09	210-00710
Dipole, 2450MHz	ALS-D-2450-S-2	2014-10-09	2017-10-09	220-00758
Dipole Spacer	ALS-DS-U	N/A	N/A	250-00907
Device holder/Positioner	MD4HHTV5	N/A	N/A	SD 000 H01 KA
SPEAG SAM Twin Phantom	Twin SAM	N/A	N/A	Tp-1218
Simulated Tissue 750 MHz Head	ALS-TS-750-H	Each Time	/	270-01001
Simulated Tissue 750 MHz Body	ALS-TS-750-B	Each Time	/	270-02100
Simulated Tissue 835 MHz Head	ALS-TS-835-H	Each Time	/	270-01002
Simulated Tissue 835 MHz Body	ALS-TS-835-B	Each Time	/	270-02101
Simulated Tissue 1750 MHz Head	ALS-TS-1750-H	Each Time	/	295-01103
Simulated Tissue 1750 MHz Body	ALS-TS-1750-B	Each Time	/	295-02102
Simulated Tissue 1900 MHz Head	ALS-TS-1900-H	Each Time	/	295-01103
Simulated Tissue 1900 MHz Body	ALS-TS-1900-B	Each Time	/	295-02102
Simulated Tissue 2450 MHz Head	ALS-TS-2450-H	Each Time	/	290-01108
Simulated Tissue 2450 MHz Body	ALS-TS-2450-B	Each Time	/	290-01109
Directional couple	DC6180A	N/A	N/A	0325849
Power Amplifier	5S1G4	N/A	N/A	71377
Attenuator	3dB	N/A	N/A	5402
Dielectric probe kit	HP85070B	2015-06-13	2016-06-13	US33020324
Network analyzer	8752C	2015-06-03	2016-06-03	3410A02356
Synthesized Sweeper	HP 8341B	2015-06-03	2016-06-03	2624A00116

Equipment	Model	Calibration Date	Calibration Due Date	S/N
UNIVERSAL RADIO COMMUNICATION TESTER	CMU200	2015-11-23	2016-11-23	106891
WIDEBAND RADIO COMMUNICATION TESTER	CMW500	2015-04-19	2016-04-19	114772
EMI Test Receiver	ESCI	2015-06-13	2016-06-13	101746

# SAR MEASUREMENT SYSTEM VERIFICATION

## Liquid Verification

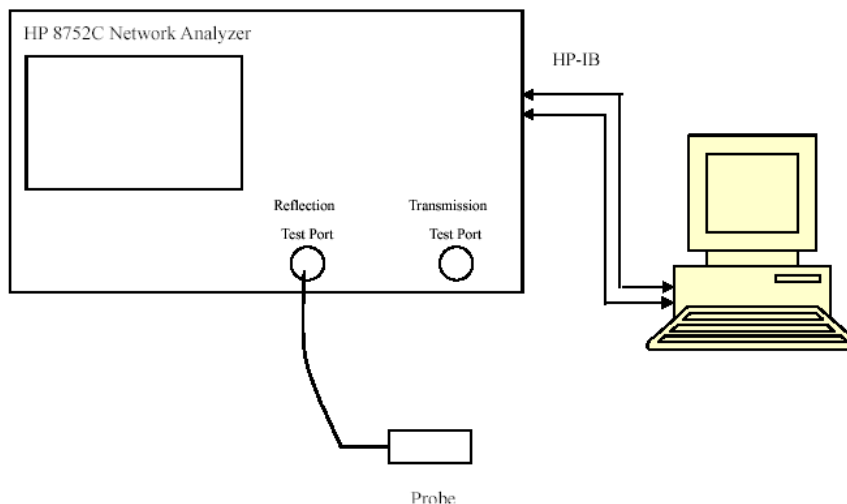

Liquid Verification Setup Block Diagram

## Liquid Verification Results

Frequency	Liquid Type	Liquid Parameter		Target Value		Delta (%)		Tolerance (%)
		$\epsilon_r$	$\sigma$ (S/m)	$\epsilon_r$	$\sigma$ (S/m)	$\Delta\epsilon_r$	$\Delta\sigma$ (S/m)	
709.0	Head	42.15	0.91	41.95	0.89	0.477	2.247	$\pm 5$
	Body	55.57	0.96	55.50	0.96	0.126	0.000	$\pm 5$
710.0	Head	42.15	0.91	41.95	0.89	0.477	2.247	$\pm 5$
	Body	55.59	0.98	55.50	0.96	0.162	2.083	$\pm 5$
711.0	Head	42.22	0.92	41.95	0.89	0.644	3.371	$\pm 5$
	Body	55.58	0.99	55.50	0.96	0.144	3.125	$\pm 5$
824.2	Head	41.57	0.92	41.50	0.90	0.169	2.222	$\pm 5$
	Body	55.36	0.99	55.20	0.97	0.290	2.062	$\pm 5$
826.4	Head	41.59	0.92	41.50	0.90	0.217	2.222	$\pm 5$
	Body	55.39	1.01	55.20	0.97	0.344	4.124	$\pm 5$
836.6	Head	41.62	0.94	41.50	0.90	0.289	4.444	$\pm 5$
	Body	55.42	1.00	55.20	0.97	0.399	3.093	$\pm 5$
846.6	Head	41.65	0.92	41.50	0.90	0.361	2.222	$\pm 5$
	Body	55.35	1.01	55.20	0.97	0.272	4.124	$\pm 5$
848.8	Head	41.83	0.94	41.50	0.90	0.795	4.444	$\pm 5$
	Body	55.63	1.00	55.20	0.97	0.779	3.093	$\pm 5$



Frequency	Liquid Type	Liquid Parameter		Target Value		Delta (%)		Tolerance (%)
		$\epsilon_r$	$\sigma$ (S/m)	$\epsilon_r$	$\sigma$ (S/m)	$\Delta\epsilon_r$	$\Delta\sigma$ (S/m)	
1712.4	Head	40.15	1.43	40.00	1.40	0.375	2.143	±5
	Body	53.47	1.55	53.30	1.52	0.319	1.974	±5
1720.0	Head	40.09	1.44	40.00	1.40	0.225	2.857	±5
	Body	53.42	1.57	53.30	1.52	0.225	3.289	±5
1732.5	Head	40.13	1.42	40.00	1.40	0.325	1.429	±5
	Body	53.57	1.54	53.30	1.52	0.507	1.316	±5
1732.6	Head	40.07	1.43	40.00	1.40	0.175	2.143	±5
	Body	53.53	1.55	53.30	1.52	0.432	1.974	±5
1745.0	Head	40.12	1.45	40.00	1.40	0.300	3.571	±5
	Body	53.47	1.56	53.30	1.52	0.319	2.632	±5
1752.6	Head	40.15	1.42	40.00	1.40	0.375	1.429	±5
	Body	53.53	1.57	53.30	1.52	0.432	3.289	±5
1850.2	Head	40.17	1.42	40.00	1.40	0.425	1.429	±5
	Body	53.42	1.56	53.30	1.52	0.225	2.632	±5
1852.4	Head	40.15	1.42	40.00	1.40	0.375	1.429	±5
	Body	53.49	1.56	53.30	1.52	0.356	2.632	±5
1860.0	Head	40.18	1.44	40.00	1.40	0.450	2.857	±5
	Body	53.42	1.57	53.30	1.52	0.225	3.289	±5
1880.0	Head	40.17	1.43	40.00	1.40	0.425	2.143	±5
	Body	53.68	1.59	53.30	1.52	0.713	4.605	±5
1900.0	Head	40.19	1.42	40.00	1.40	0.475	1.429	±5
	Body	53.72	1.56	53.30	1.52	0.788	2.632	±5
1907.6	Head	40.23	1.43	40.00	1.40	0.575	2.143	±5
	Body	53.87	1.55	53.30	1.52	1.069	1.974	±5
1909.8	Head	40.15	1.42	40.00	1.40	0.375	1.429	±5
	Body	53.39	1.54	53.30	1.52	0.169	1.316	±5
2412	Head	39.57	1.84	39.20	1.80	0.944	2.222	±5
	Body	52.85	1.98	52.70	1.95	0.285	1.538	±5
2437	Head	39.46	1.85	39.20	1.80	0.663	2.778	±5
	Body	52.79	2.01	52.70	1.95	0.171	3.077	±5
2462	Head	39.58	1.83	39.20	1.80	0.969	1.667	±5
	Body	52.89	1.98	52.70	1.95	0.361	1.538	±5
2510	Head	39.45	1.92	39.12	1.87	0.844	2.674	±5
	Body	52.85	2.12	52.62	2.04	0.437	3.922	±5
2535	Head	39.18	1.92	39.09	1.89	0.230	1.587	±5
	Body	52.67	2.12	52.59	2.07	0.152	2.415	±5
2560	Head	39.86	1.96	39.06	1.92	2.048	2.083	±5
	Body	52.85	2.19	52.56	2.11	0.552	3.791	±5

\*Liquid Verification was performed on 2016-02-28.

### System Accuracy Verification

Prior to the assessment, the system validation kit was used to test whether the system was operating within its specifications of  $\pm 10\%$ . The validation results are tabulated below. And also the corresponding SAR plot is attached as well in the SAR plots files.

### System Verification Setup Block Diagram

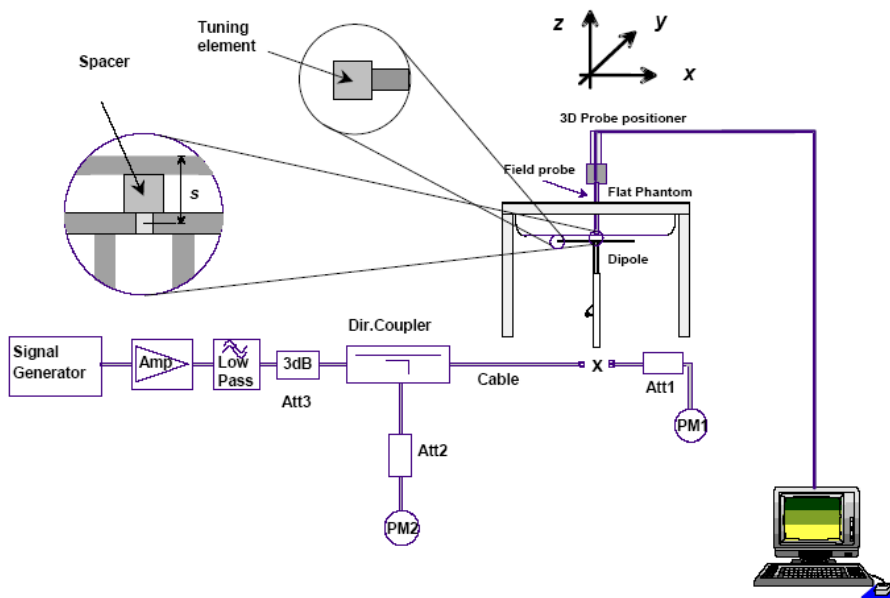

### System Accuracy Check Results

Date	Frequency Band	Liquid Type	Measured SAR (W/Kg)	Target Value (W/Kg)	Delta (%)	Tolerance (%)
2016-02-28	750	Head	1g 0.835*10	8.5	-1.765	$\pm 10$
		Body	1g 0.858*10	8.54	0.468	$\pm 10$
	835	Head	1g 0.968*10	9.773	-0.952	$\pm 10$
		Body	1g 0.985*10	9.736	1.171	$\pm 10$
	1750	Head	1g 3.723*10	37.020	0.567	$\pm 10$
		Body	1g 3.683*10	36.650	0.491	$\pm 10$
	1900	Head	1g 3.932*10	39.481	-0.408	$\pm 10$
		Body	1g 3.982*10	39.715	0.264	$\pm 10$
2450	Head	1g 5.479*10	54.916	-0.229	$\pm 10$	
	Body	1g 5.281*10	52.418	0.748	$\pm 10$	

**Note:**

The power inputed to dipole is 0.1Watt,the SAR values are normalized to 1 Watt forward power by multiplying 10 times.

**SAR SYSTEM VALIDATION DATA**

**Test Laboratory: Bay Area Compliance Labs Corp.(Shenzhen)**

**DUT: Dipole 750 MHz; Type: ALS-D-750-S-2; S/N: 177-00505**

**Program Name: 750 MHz Head**

Communication System: CW; Frequency: 750 MHz;Duty Cycle: 1:1  
 Medium parameters used:  $f = 750 \text{ MHz}$ ;  $\sigma = 0.93 \text{ S/m}$ ;  $\epsilon_r = 41.37$ ;  $\rho = 1000 \text{ kg/m}^3$   
 Phantom section: Flat Section

DASY4 Configuration:

- Probe: ES3DV3 - SN3036; ConvF(6.13, 6.13, 6.13); Calibrated: 20/08/2015
- Sensor-Surface: 4mm (Mechanical Surface Detection)
- Electronics: Dummy DAE – SN456; Calibrated: 17/08/2015
- Phantom: TWIN SAM; Type: QD000P40CA; Serial: TP-1218
- Measurement SW: DASY4, V4.5 Build 19; Postprocessing SW: SEMCAD, V1.8 Build 145

**750 Head system check /Area Scan (91x141x1):** Measurement grid:  $dx=10\text{mm}$ ,  $dy=10\text{mm}$   
 Maximum value of SAR (interpolated) = 0.883 mW/g

**750 Head system check /Zoom Scan (7x7x7)/Cube 0:** Measurement grid:  $dx=5\text{mm}$ ,  $dy=5\text{mm}$ ,  $dz=5\text{mm}$   
 Reference Value = 32.2 V/m; Power Drift = -0.172 dB  
 Peak SAR (extrapolated) = 1.173 W/kg  
**SAR(1 g) = 0.835 mW/g; SAR(10 g) = 0.537 mW/g**  
 Maximum value of SAR (measured) = 0.870 mW/g

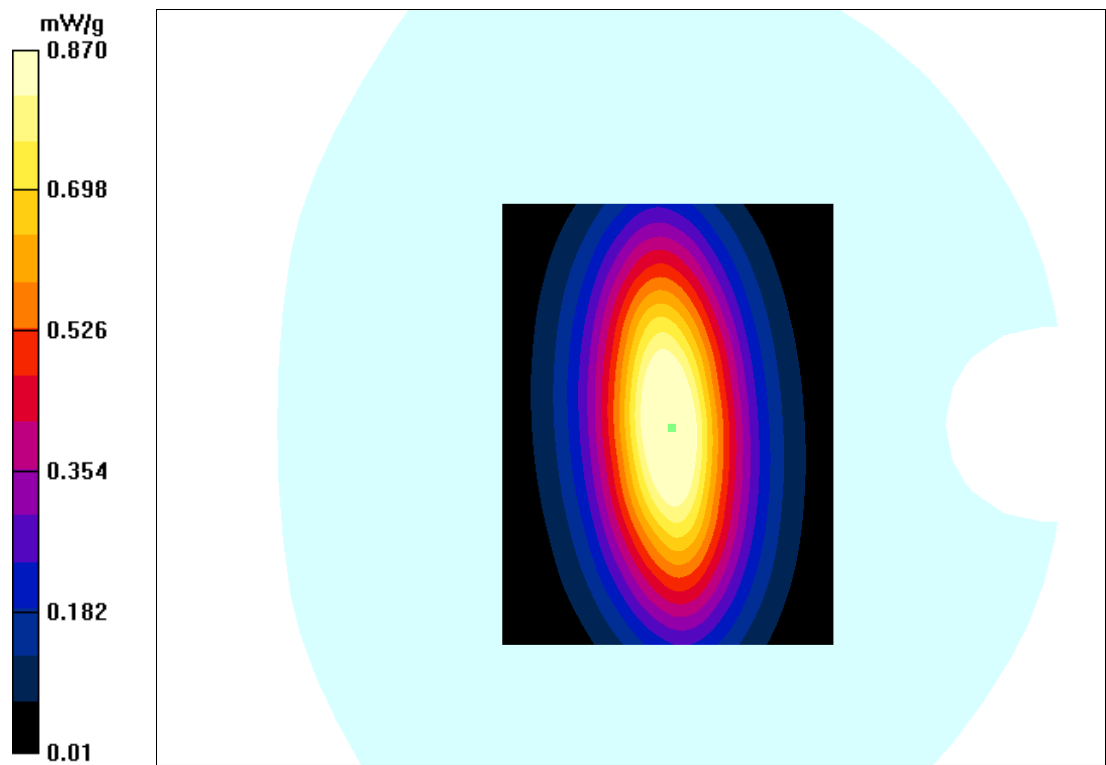

**Test Laboratory: Bay Area Compliance Labs Corp.(Shenzhen)**

**DUT: Dipole 750 MHz; Type: ALS-D-750-S-2; S/N: 177-00505**

**Program Name: 750 MHz Body**

Communication System: CW; Frequency: 750 MHz; Duty Cycle: 1:1

Medium parameters used:  $f = 750 \text{ MHz}$ ;  $\sigma = 0.98 \text{ S/m}$ ;  $\epsilon_r = 55.28$ ;  $\rho = 1000 \text{ kg/m}^3$

Phantom section: Flat Section

DASY4 Configuration:

- Probe: ES3DV3 - SN3036; ConvF(6.10, 6.10, 6.10); Calibrated: 20/08/2015
- Sensor-Surface: 4mm (Mechanical Surface Detection)
- Electronics: Dummy DAE – SN456; Calibrated: 17/08/2015
- Phantom: TWIN SAM; Type: QD000P40CA; Serial: TP-1218
- Measurement SW: DASY4, V4.5 Build 19; Postprocessing SW: SEMCAD, V1.8 Build 145

**750 Body system check /Area Scan (91x141x1):** Measurement grid:  $dx=10\text{mm}$ ,  $dy=10\text{mm}$

Maximum value of SAR (interpolated) = 0.95 mW/g

**750 Body system check /Zoom Scan (7x7x7)/Cube 0:** Measurement grid:  $dx=5\text{mm}$ ,  $dy=5\text{mm}$ ,  $dz=5\text{mm}$

Reference Value = 27.4 V/m; Power Drift = -0.120 dB

Peak SAR (extrapolated) = 0.926 W/kg

**SAR(1 g) = 0.858 mW/g; SAR(10 g) = 0.573 mW/g**

Maximum value of SAR (measured) = 0.883 mW/g

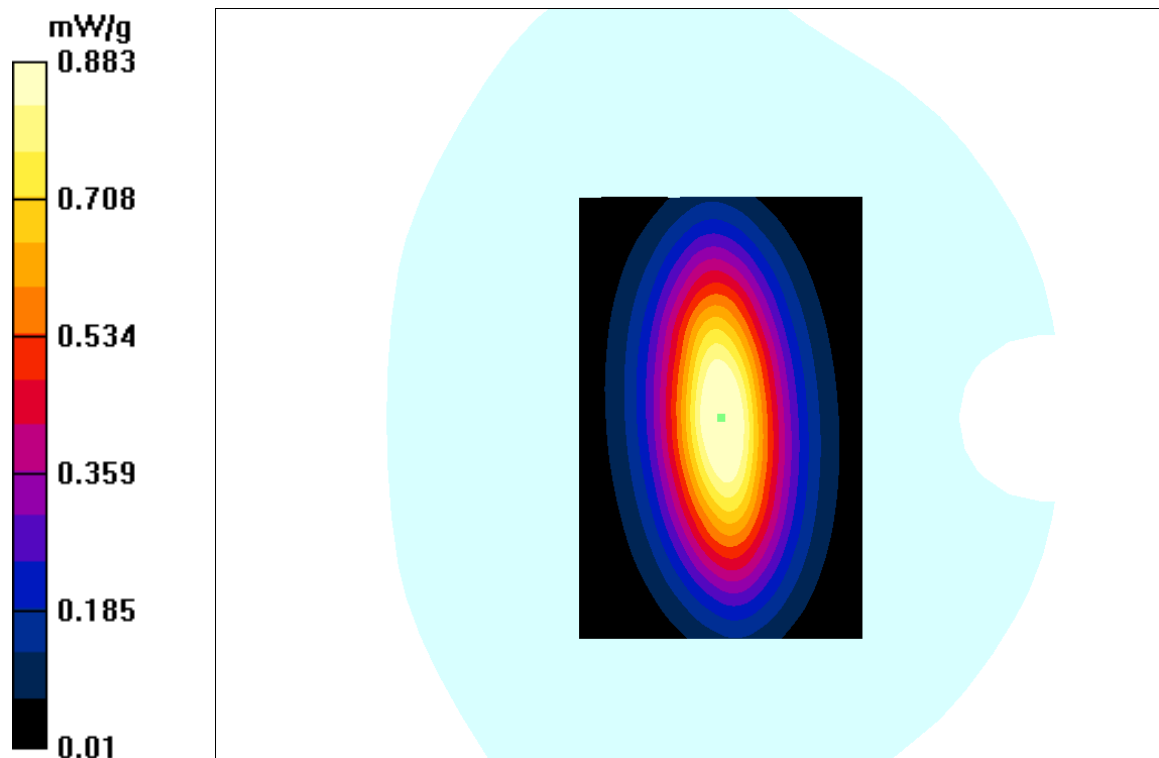

**Test Laboratory: Bay Area Compliance Labs Corp.(Shenzhen)**

**DUT: Dipole 835 MHz; Type: ALS-D-835-S-2; S/N: 180-00558**

**Program Name: 835 MHz Head**

Communication System: CW; Frequency: 835 MHz; Duty Cycle: 1:1

Medium parameters used:  $f = 835 \text{ MHz}$ ;  $\sigma = 0.93 \text{ S/m}$ ;  $\epsilon_r = 41.37$ ;  $\rho = 1000 \text{ kg/m}^3$

Phantom section: Flat Section

DASY4 Configuration:

- Probe: ES3DV3 - SN3036; ConvF(5.96, 5.96, 5.96); Calibrated: 20/08/2015
- Sensor-Surface: 4mm (Mechanical Surface Detection)
- Electronics: Dummy DAE – SN456; Calibrated: 17/08/2015
- Phantom: TWIN SAM; Type: QD000P40CA; Serial: TP-1218
- Measurement SW: DASY4, V4.5 Build 19; Postprocessing SW: SEMCAD, V1.8 Build 145

**835 Head system check /Area Scan (91x141x1):** Measurement grid:  $dx=10\text{mm}$ ,  $dy=10\text{mm}$

Maximum value of SAR (interpolated) = 1.03 mW/g

**835 Head system check /Zoom Scan (7x7x7)/Cube 0:** Measurement grid:  $dx=5\text{mm}$ ,  $dy=5\text{mm}$ ,  $dz=5\text{mm}$

Reference Value = 37.1 V/m; Power Drift = -0.102 dB

Peak SAR (extrapolated) = 1.37 W/kg

**SAR(1 g) = 0.968 mW/g; SAR(10 g) = 0.597 mW/g**

Maximum value of SAR (measured) = 0.995 mW/g

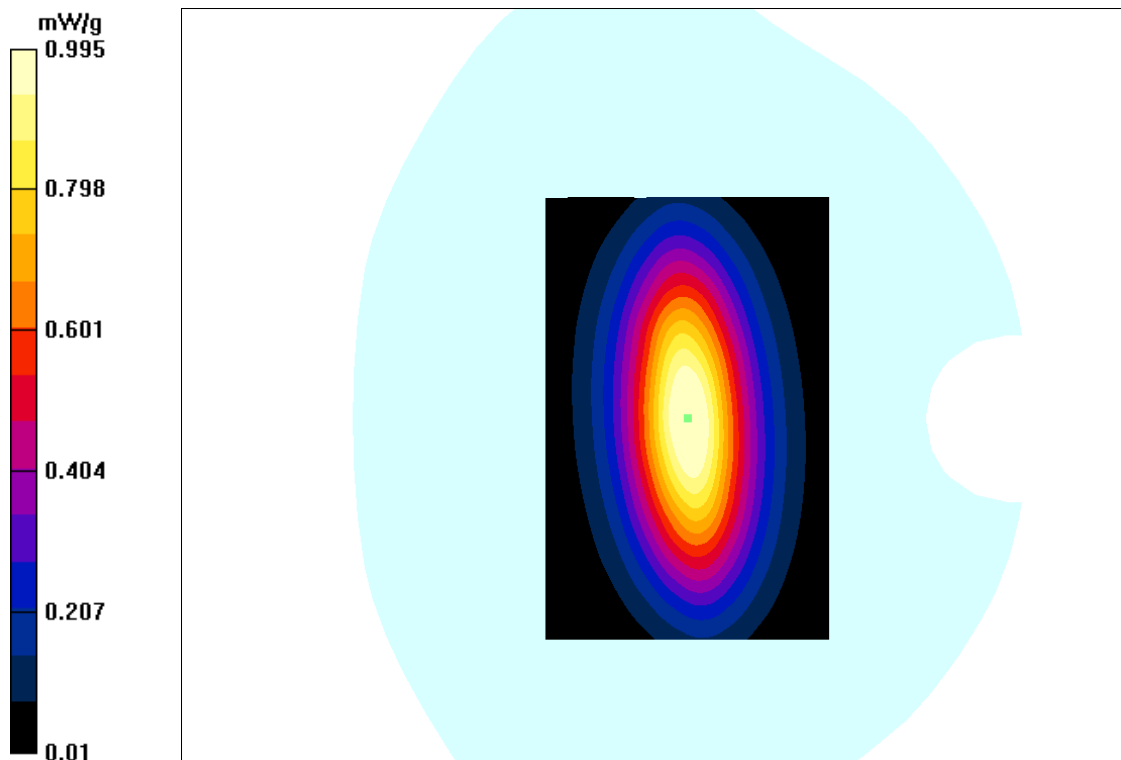

**Test Laboratory: Bay Area Compliance Labs Corp.(Shenzhen)**

**DUT: Dipole 835 MHz; Type: ALS-D-835-S-2; S/N: 180-00558**

**Program Name: 835 MHz Body**

Communication System: CW; Frequency: 835 MHz; Duty Cycle: 1:1

Medium parameters used:  $f = 835 \text{ MHz}$ ;  $\sigma = 0.98 \text{ S/m}$ ;  $\epsilon_r = 54.08$ ;  $\rho = 1000 \text{ kg/m}^3$

Phantom section: Flat Section

DASY4 Configuration:

- Probe: ES3DV3 - SN3036; ConvF(6.00, 6.00, 6.00); Calibrated: 20/08/2015
- Sensor-Surface: 4mm (Mechanical Surface Detection)
- Electronics: Dummy DAE – SN456; Calibrated: 17/08/2015
- Phantom: TWIN SAM; Type: QD000P40CA; Serial: TP-1218
- Measurement SW: DASY4, V4.5 Build 19; Postprocessing SW: SEMCAD, V1.8 Build 145

**835 Body system check /Area Scan (91x141x1):** Measurement grid:  $dx=10\text{mm}$ ,  $dy=10\text{mm}$

Maximum value of SAR (interpolated) = 1.15 mW/g

**835 Body system check /Zoom Scan (7x7x7)/Cube 0:** Measurement grid:  $dx=5\text{mm}$ ,  $dy=5\text{mm}$ ,  $dz=5\text{mm}$

Reference Value = 35.2 V/m; Power Drift = -0.113 dB

Peak SAR (extrapolated) = 1.26 W/kg

**SAR(1 g) = 0.985 mW/g; SAR(10 g) = 0.642 mW/g**

Maximum value of SAR (measured) = 0.983 mW/g

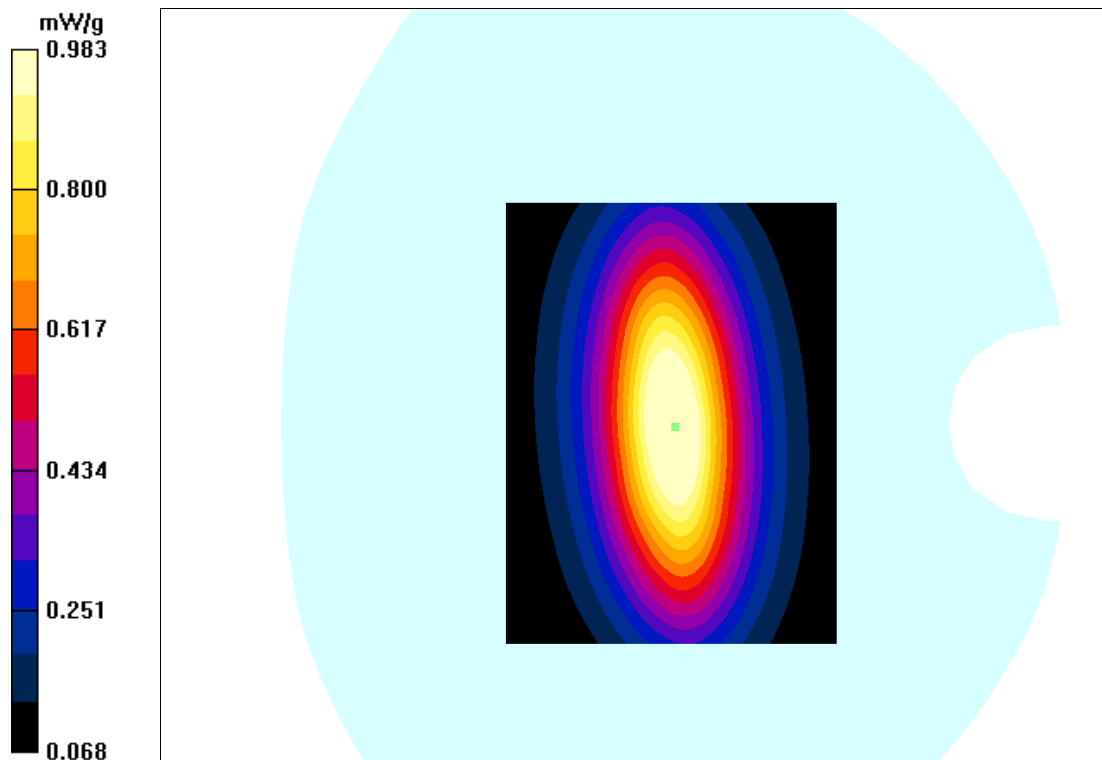

**Test Laboratory: Bay Area Compliance Labs Corp.(Shenzhen)**  
**DUT: Dipole 1750 MHz; Type: ALS-D-1750-S-2; S/N: 198-00304**  
**Program Name: 1750MHz Head**

Communication System: CW; Frequency: 1750 MHz; Duty Cycle: 1:1  
Medium parameters used:  $f = 1750$  MHz;  $\sigma = 1.40$  S/m;  $\epsilon_r = 39.69$ ;  $\rho = 1000$  kg/m<sup>3</sup>  
Phantom section: Flat Section

DASY4 Configuration:

- Probe: ES3DV3 - SN3036; ConvF(5.1, 5.1, 5.1); Calibrated: 20/08/2015
- Sensor-Surface: 4mm (Mechanical Surface Detection)
- Electronics: Dummy DAE – SN456; Calibrated: 17/08/2015
- Phantom: TWIN SAM; Type: QD000P40CA; Serial: TP-1218
- Measurement SW: DASY4, V4.5 Build 19; Postprocessing SW: SEMCAD, V1.8 Build 145

**1750 head system check/Area Scan (81x81x1):** Measurement grid: dx=10mm, dy=10mm  
Maximum value of SAR (interpolated) = 3.98 mW/g

**1750 head system check/Zoom Scan (7x7x7)/Cube 0:** Measurement grid: dx=5mm, dy=5mm, dz=5mm  
Reference Value = 55.75 V/m; Power Drift = -0.013 dB  
Peak SAR (extrapolated) = 5.325 W/kg  
**SAR(1 g) = 3.723 mW/g; SAR(10 g) = 1.905 mW/g**  
Maximum value of SAR (measured) = 3.84 mW/g

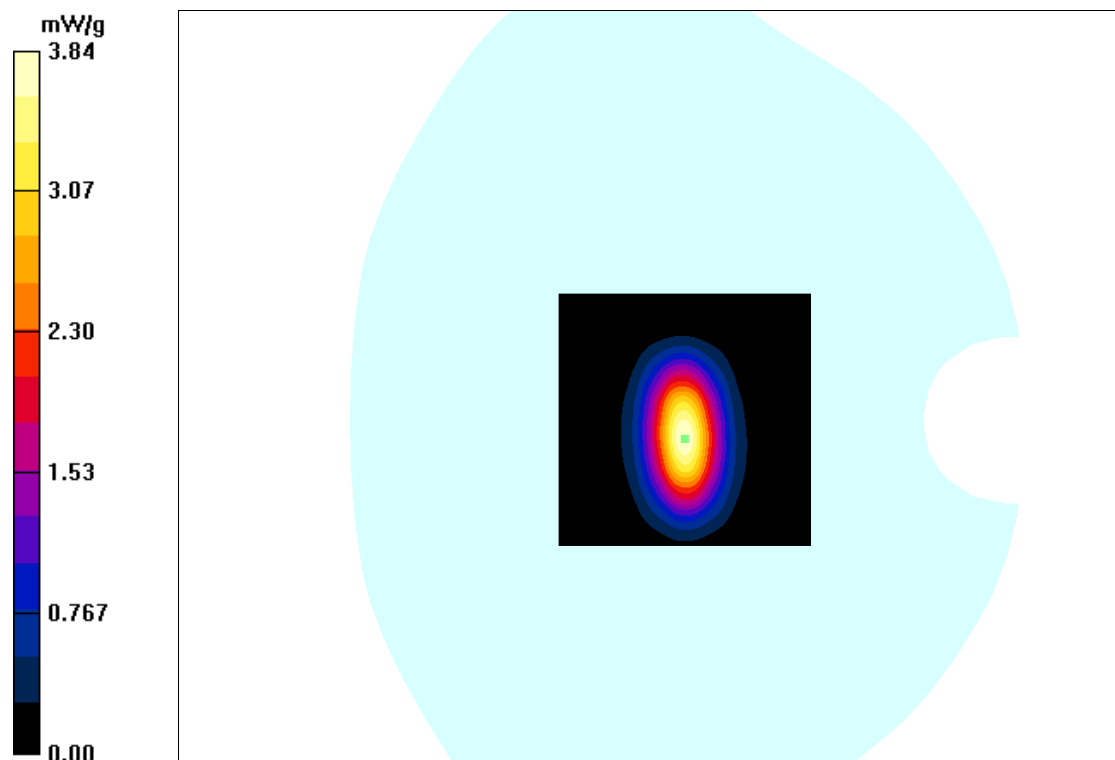

**Test Laboratory: Bay Area Compliance Labs Corp.(Shenzhen)**  
**DUT: Dipole 1750 MHz; Type: ALS-D-1750-S-2; S/N: 198-00304**  
**Program Name: 1750MHz Body**

Communication System: CW; Frequency: 1750 MHz;Duty Cycle: 1:1  
 Medium parameters used:  $f = 1750 \text{ MHz}$ ;  $\sigma = 1.47 \text{ S/m}$ ;  $\epsilon_r = 53.01$ ;  $\rho = 1000 \text{ kg/m}^3$   
 Phantom section: Flat Section

DASY4 Configuration:

- Probe: ES3DV3 - SN3036; ConvF(4.75, 4.75, 4.75); Calibrated: 20/08/2015
- Sensor-Surface: 4mm (Mechanical Surface Detection)
- Electronics: Dummy DAE – SN456; Calibrated: 17/08/2015
- Phantom: TWIN SAM; Type: QD000P40CA; Serial: TP-1218
- Measurement SW: DASY4, V4.5 Build 19; Postprocessing SW: SEMCAD, V1.8 Build 145

**1750 Body system check/Area Scan (81x81x1):** Measurement grid:  $dx=10\text{mm}$ ,  $dy=10\text{mm}$   
 Maximum value of SAR (interpolated) = 3.82 mW/g

**1750 Body system check/Zoom Scan (7x7x7)/Cube 0:** Measurement grid:  $dx=5\text{mm}$ ,  $dy=5\text{mm}$ ,  $dz=5\text{mm}$   
 Reference Value = 51.25 V/m; Power Drift = -0.102 dB  
 Peak SAR (extrapolated) = 5.225 W/kg  
**SAR(1 g) = 3.683 mW/g; SAR(10 g) = 1.877 mW/g**  
 Maximum value of SAR (measured) = 3.77 mW/g

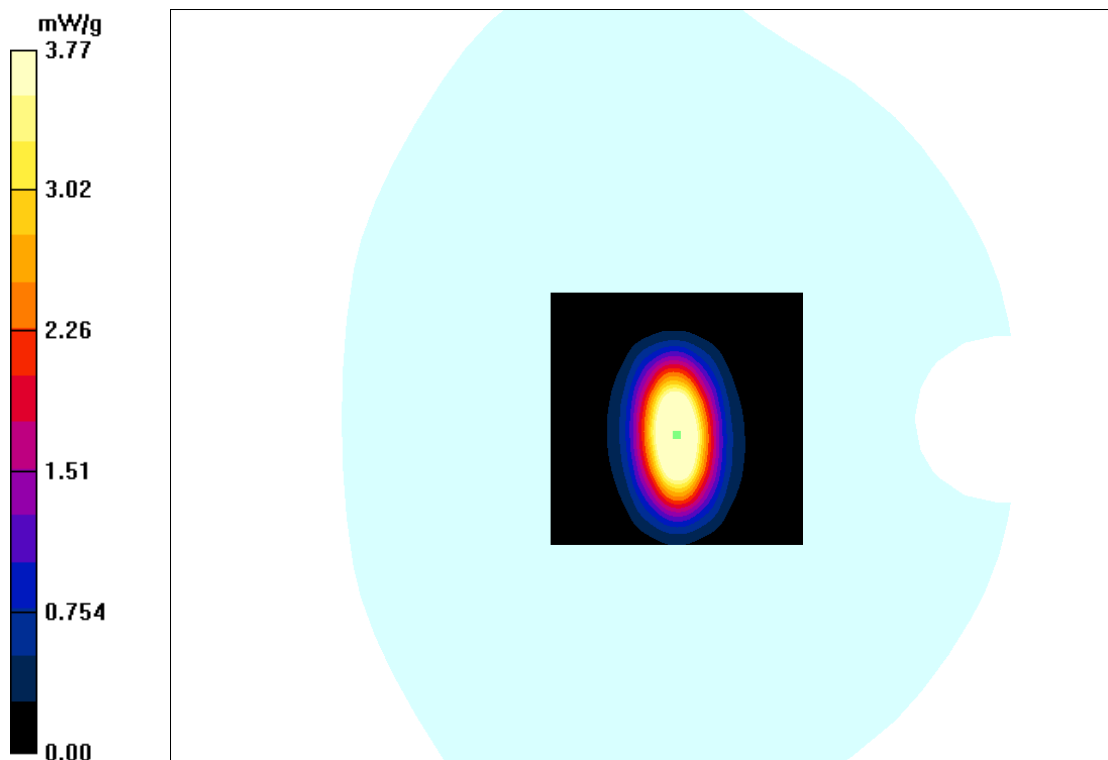



**Test Laboratory: Bay Area Compliance Labs Corp.(Shenzhen)**  
**DUT: Dipole 1900 MHz; Type: ALS-D-1900-S-2; S/N: 210-00710**  
**Program Name: 1900MHz Head**

Communication System: CW; Frequency: 1900 MHz;Duty Cycle: 1:1  
 Medium parameters used:  $f = 1900 \text{ MHz}$ ;  $\sigma = 1.41 \text{ S/m}$ ;  $\epsilon_r = 40.18$ ;  $\rho = 1000 \text{ kg/m}^3$   
 Phantom section: Flat Section

DASY4 Configuration:

- Probe: ES3DV3 - SN3036; ConvF(4.9, 4.9, 4.9); Calibrated: 20/08/2015
- Sensor-Surface: 4mm (Mechanical Surface Detection)
- Electronics: Dummy DAE – SN456; Calibrated: 17/08/2015
- Phantom: TWIN SAM; Type: QD000P40CA; Serial: TP-1218
- Measurement SW: DASY4, V4.5 Build 19; Postprocessing SW: SEMCAD, V1.8 Build 145

**1900 head system check/Area Scan (81x81x1):** Measurement grid: dx=10mm, dy=10mm  
 Maximum value of SAR (interpolated) = 3.85 mW/g

**1900 head system check/Zoom Scan (7x7x7)/Cube 0:** Measurement grid: dx=5mm, dy=5mm, dz=5mm  
 Reference Value = 61.35 V/m; Power Drift = -0.012 dB  
 Peak SAR (extrapolated) = 6.365 W/kg  
**SAR(1 g) = 3.932 mW/g; SAR(10 g) = 1.935 mW/g**  
 Maximum value of SAR (measured) = 3.89 mW/g

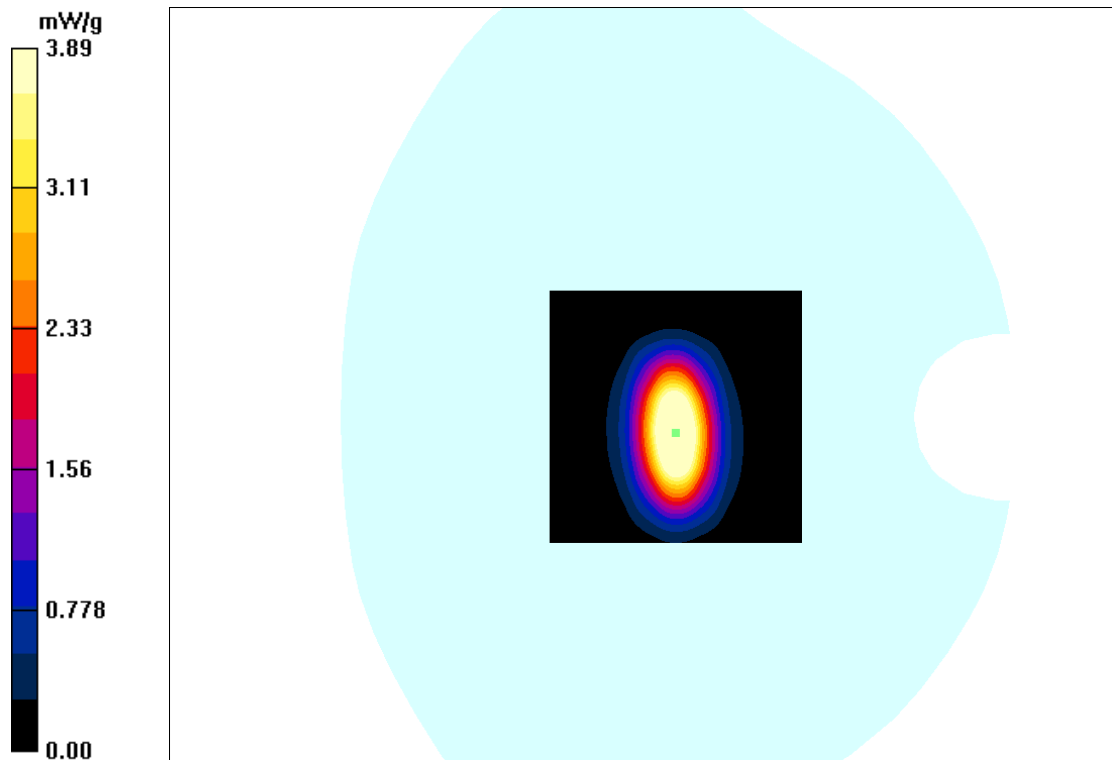

**Test Laboratory: Bay Area Compliance Labs Corp.(Shenzhen)**

**DUT: Dipole 1900 MHz; Type: ALS-D-1900-S-2; S/N: 210-00710**

**Program Name: 1900MHz Body**

Communication System: CW; Frequency: 1900 MHz; Duty Cycle: 1:1

Medium parameters used:  $f = 1900 \text{ MHz}$ ;  $\sigma = 1.57 \text{ S/m}$ ;  $\epsilon_r = 53.72$ ;  $\rho = 1000 \text{ kg/m}^3$

Phantom section: Flat Section

DASY4 Configuration:

- Probe: ES3DV3 - SN3036; ConvF(4.56, 4.56, 4.56); Calibrated: 20/08/2015
- Sensor-Surface: 4mm (Mechanical Surface Detection)
- Electronics: Dummy DAE – SN456; Calibrated: 17/08/2015
- Phantom: TWIN SAM; Type: QD000P40CA; Serial: TP-1218
- Measurement SW: DASY4, V4.5 Build 19; Postprocessing SW: SEMCAD, V1.8 Build 145

**1900 Body system check/Area Scan (81x81x1):** Measurement grid:  $dx=10\text{mm}$ ,  $dy=10\text{mm}$

Maximum value of SAR (interpolated) = 4.23 mW/g

**1900 Body system check/Zoom Scan (7x7x7)/Cube 0:** Measurement grid:  $dx=5\text{mm}$ ,  $dy=5\text{mm}$ ,  $dz=5\text{mm}$

Reference Value = 61.25 V/m; Power Drift = -0.022 dB

Peak SAR (extrapolated) = 6.825 W/kg

**SAR(1 g) = 3.982 mW/g; SAR(10 g) = 2.117 mW/g**

Maximum value of SAR (measured) = 4.05 mW/g

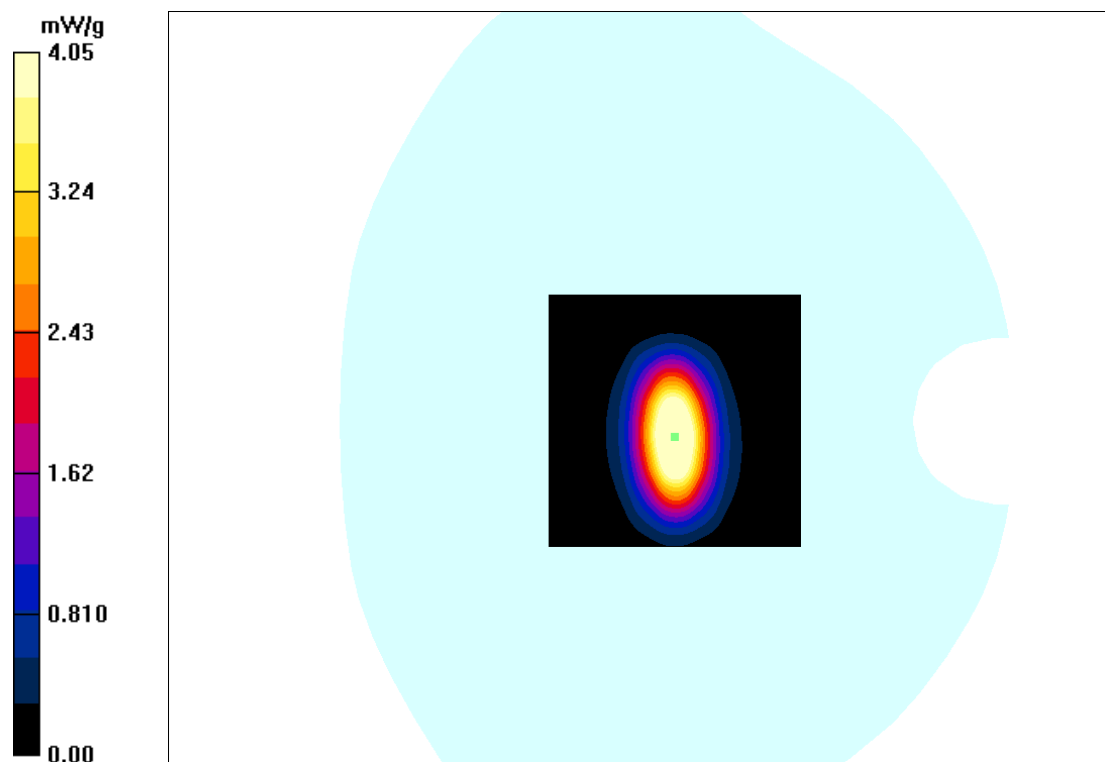

**Test Laboratory: Bay Area Compliance Labs Corp.(Shenzhen)**  
**DUT: Dipole 2450 MHz; Type: ALS-D-2450-S-2; S/N: 220-00758**  
**Program Name: 2450MHz Head**

Communication System: CW; Frequency: 2450 MHz;Duty Cycle: 1:1  
 Medium parameters used:  $f = 2450 \text{ MHz}$ ;  $\sigma = 1.88 \text{ S/m}$ ;  $\epsilon_r = 39.99$ ;  $\rho = 1000 \text{ kg/m}^3$   
 Phantom section: Flat Section

**DASY4 Configuration:**

- Probe: ES3DV3 - SN3036; ConvF(4.34, 4.34, 4.34); Calibrated: 20/08/2015
- Sensor-Surface: 4mm (Mechanical Surface Detection)
- Electronics: Dummy DAE – SN456; Calibrated: 17/08/2015
- Phantom: TWIN SAM; Type: QD000P40CA; Serial: TP-1218
- Measurement SW: DASY4, V4.5 Build 19; Postprocessing SW: SEMCAD, V1.8 Build 145

**2450 head system check/Area Scan (81x81x1):** Measurement grid:  $dx=10\text{mm}$ ,  $dy=10\text{mm}$   
 Maximum value of SAR (interpolated) = 5.99 mW/g

**2450 head system check/Zoom Scan (7x7x7)/Cube 0:** Measurement grid:  $dx=5\text{mm}$ ,  $dy=5\text{mm}$ ,  $dz=5\text{mm}$   
 Reference Value = 53.27 V/m; Power Drift = -0.027 dB  
 Peak SAR (extrapolated) = 8.692 W/kg  
**SAR(1 g) = 5.479 mW/g; SAR(10 g) = 2.577 mW/g**  
 Maximum value of SAR (measured) = 5.93 mW/g

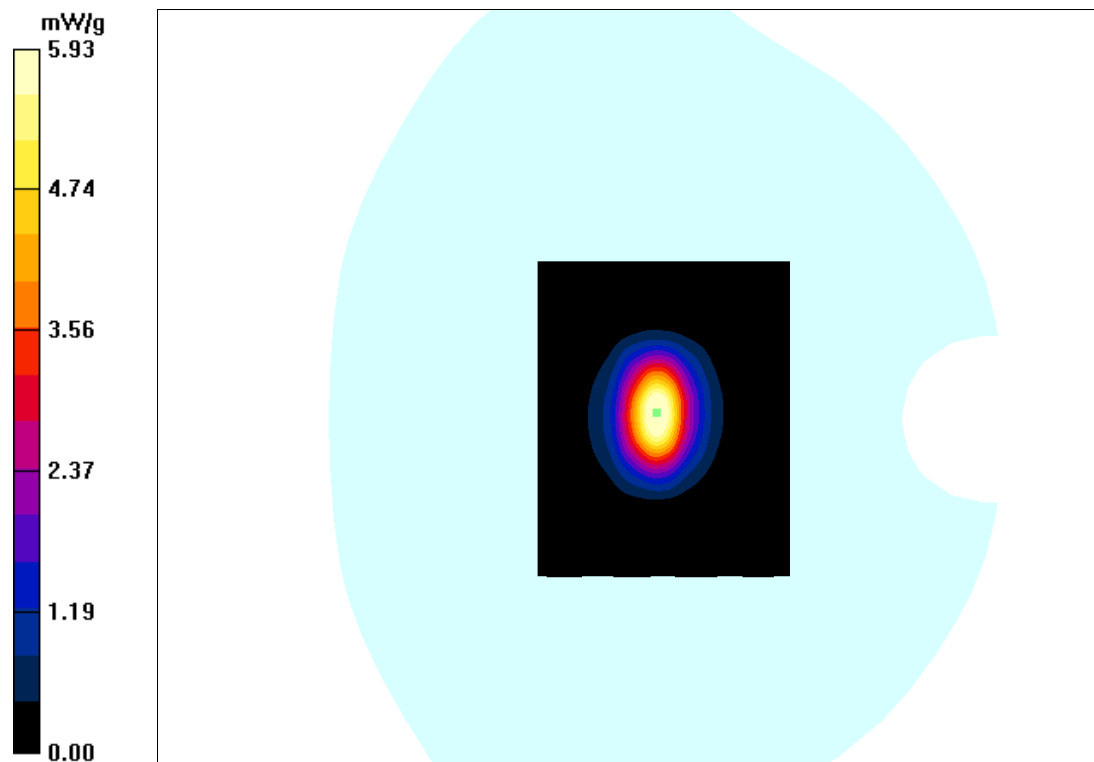

**Test Laboratory: Bay Area Compliance Labs Corp.(Shenzhen)**

**DUT: Dipole 2450 MHz; Type: ALS-D-2450-S-2; S/N: 220-00758**

**Program Name: 2450MHz Body**

Communication System: CW; Frequency: 2450 MHz; Duty Cycle: 1:1

Medium parameters used:  $f = 2450$  MHz;  $\sigma = 1.97$  S/m;  $\epsilon_r = 52.95$ ;  $\rho = 1000$  kg/m<sup>3</sup>

Phantom section: Flat Section

DASY4 Configuration:

- Probe: ES3DV3 - SN3036; ConvF(4.19, 4.19, 4.19); Calibrated: 20/08/2015
- Sensor-Surface: 4mm (Mechanical Surface Detection)
- Electronics: Dummy DAE – SN456; Calibrated: 17/08/2015
- Phantom: TWIN SAM; Type: QD000P40CA; Serial: TP-1218
- Measurement SW: DASY4, V4.5 Build 19; Postprocessing SW: SEMCAD, V1.8 Build 145

**2450 Body system check/Area Scan (81x81x1):** Measurement grid: dx=10mm, dy=10mm

Maximum value of SAR (interpolated) = 6.12 mW/g

**2450 Body system check/Zoom Scan (7x7x7)/Cube 0:** Measurement grid: dx=5mm, dy=5mm, dz=5mm

Reference Value = 52.37 V/m; Power Drift = -0.023 dB

Peak SAR (extrapolated) = 8.778 W/kg

**SAR(1 g) = 5.281 mW/g; SAR(10 g) = 2.633 mW/g**

Maximum value of SAR (measured) = 5.59 mW/g

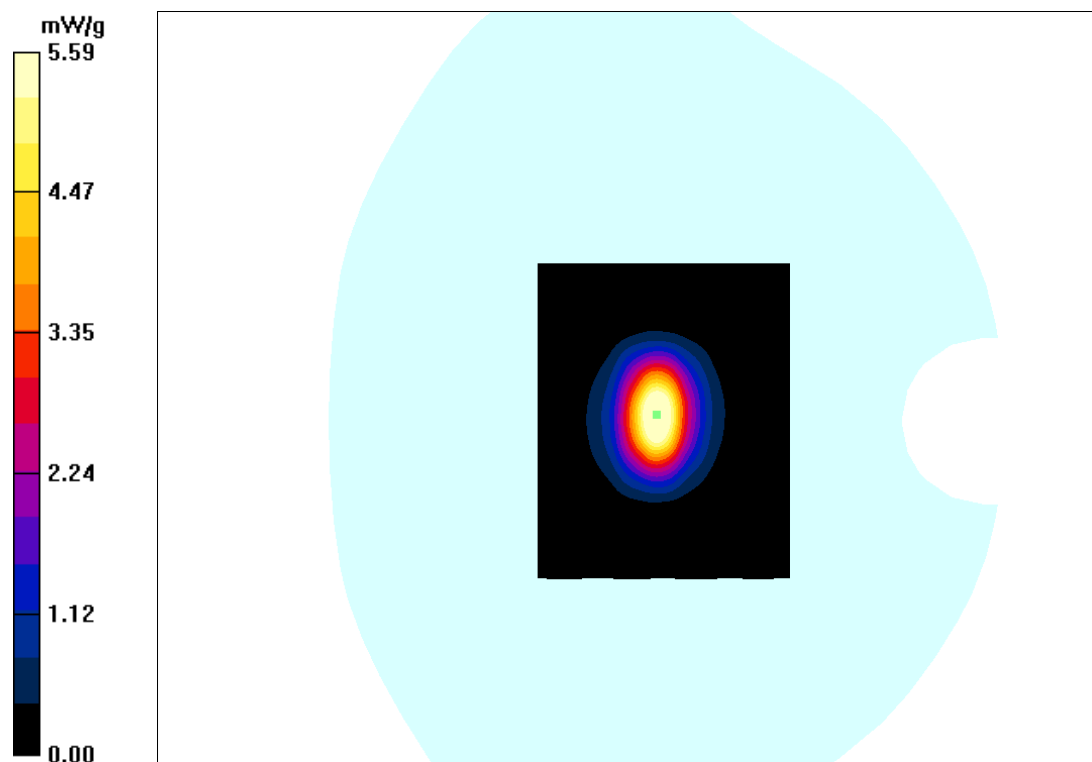

## EUT TEST STRATEGY AND METHODOLOGY

### Test Positions for Device Operating Next to a Person’s Ear

This category includes most wireless handsets with fixed, retractable or internal antennas located toward the top half of the device, with or without a foldout, sliding or similar keypad cover. The handset should have its earpiece located within the upper ¼ of the device, either along the centerline or off-centered, as perceived by its users. This type of handset should be positioned in a normal operating position with the “test device reference point” located along the “vertical centerline” on the front of the device aligned to the “ear reference point”. The “test device reference point” should be located at the same level as the center of the earpiece region. The “vertical centerline” should bisect the front surface of the handset at its top and bottom edges. A “ear reference point” is located on the outer surface of the head phantom on each ear spacer. It is located 1.5 cm above the center of the ear canal entrance in the “phantom reference plane” defined by the three lines joining the center of each “ear reference point” (left and right) and the tip of the mouth.

A handset should be initially positioned with the earpiece region pressed against the ear spacer of a head phantom. For the SCC-34/SC-2 head phantom, the device should be positioned parallel to the “N-F” line defined along the base of the ear spacer that contains the “ear reference point”. For interim head phantoms, the device should be positioned parallel to the cheek for maximum RF energy coupling. The “test device reference point” is aligned to the “ear reference point” on the head phantom and the “vertical centerline” is aligned to the “phantom reference plane”. This is called the “initial ear position”. While maintaining these three alignments, the body of the handset is gradually adjusted to each of the following positions for evaluating SAR:

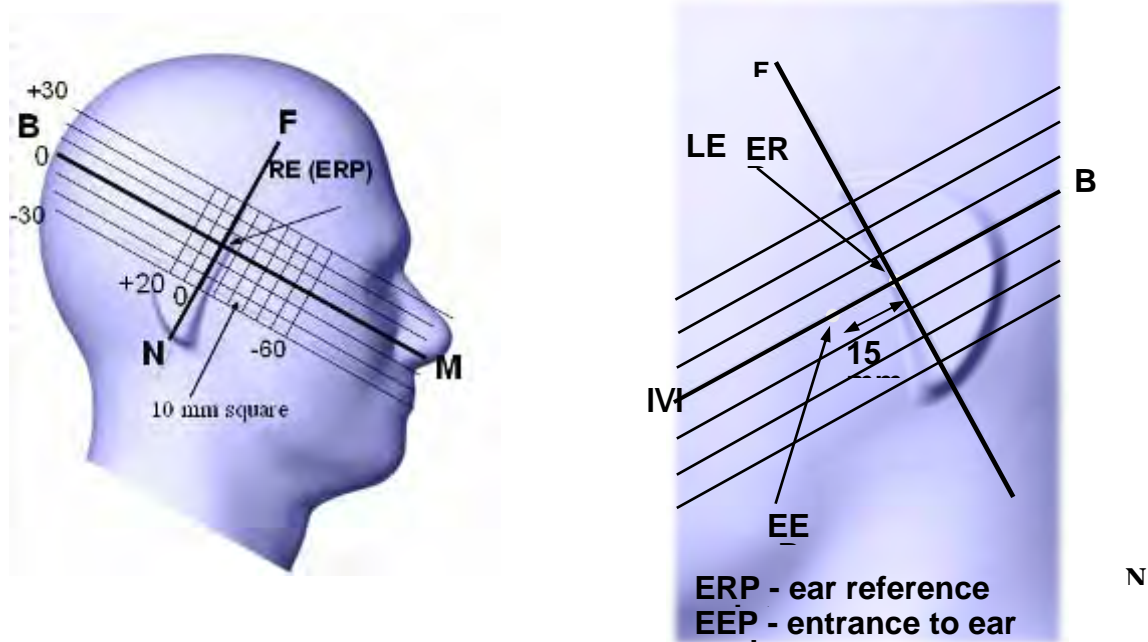

## Cheek/Touch Position

The device is brought toward the mouth of the head phantom by pivoting against the “ear reference point” or along the “N-F” line for the SCC-34/SC-2 head phantom.

This test position is established:

- When any point on the display, keypad or mouthpiece portions of the handset is in contact with the phantom.
- (or) When any portion of a foldout, sliding or similar keypad cover opened to its intended self-adjusting normal use position is in contact with the cheek or mouth of the phantom.

For existing head phantoms – when the handset loses contact with the phantom at the pivoting point, rotation should continue until the device touches the cheek of the phantom or breaks its last contact from the ear spacer.

### Cheek /Touch Position

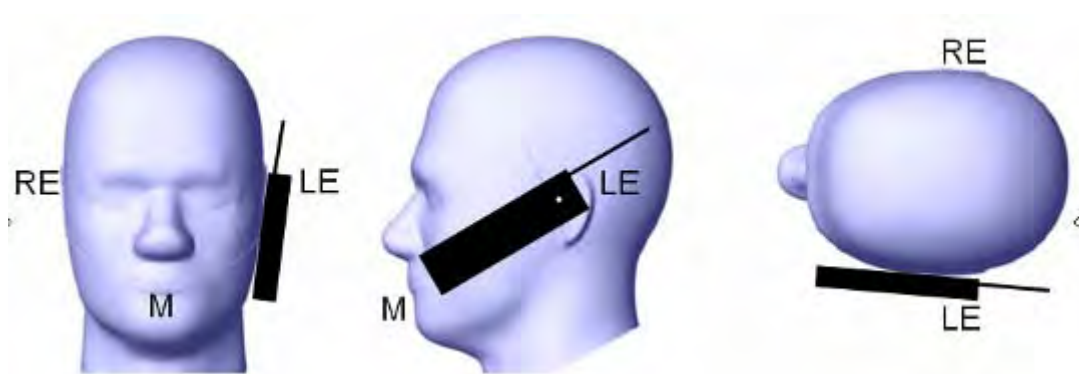

## Ear/Tilt Position

With the handset aligned in the “Cheek/Touch Position”:

1) If the earpiece of the handset is not in full contact with the phantom’s ear spacer (in the “Cheek/Touch position”) and the peak SAR location for the “Cheek/Touch” position is located at the ear spacer region or corresponds to the earpiece region of the handset, the device should be returned to the “initial ear position” by rotating it away from the mouth until the earpiece is in full contact with the ear spacer.

2) (otherwise) The handset should be moved (translated) away from the cheek perpendicular to the line passes through both “ear reference points” (note: one of these ear reference points may not physically exist on a split head model) for approximate 2-3 cm. While it is in this position, the device handset is tilted away from the mouth with respect to the “test device reference point” until the inside angle between the vertical centerline on the front surface of the phone and the horizontal line passing through the ear reference point is by 15° to 80°. After the tilt, it is then moved (translated) back toward the head perpendicular to the line passes through both “ear reference points” until the device touches the phantom or the ear spacer. If the antenna touches the head first, the positioning process should be repeated with a tilt angle less than 15° so that the device and its antenna would touch the phantom simultaneously. This test position may require a device holder or positioner to achieve the translation and tilting with acceptable positioning repeatability.

If a device is also designed to transmit with its keypad cover closed for operating in the head position, such positions should also be considered in the SAR evaluation. The device should be tested on the left and right side of the head phantom in the “Cheek/Touch” and “Ear/Tilt” positions. When applicable, each configuration should be tested with the antenna in its fully extended and fully retracted positions. These test configurations should be tested at the high, middle and low frequency channels of each operating mode; for example, AMPS, CDMA, and TDMA. If the SAR measured at the middle channel for each test configuration (left, right, Cheek/Touch, Tile/Ear, extended and retracted) is at least 2.0 dB lower than the SAR limit, testing at the high and low channels is optional for such test configuration(s). If the transmission band of the test device is less than 10 MHz, testing at the high and low frequency channels is optional.

**Ear /Tilt 15° Position**

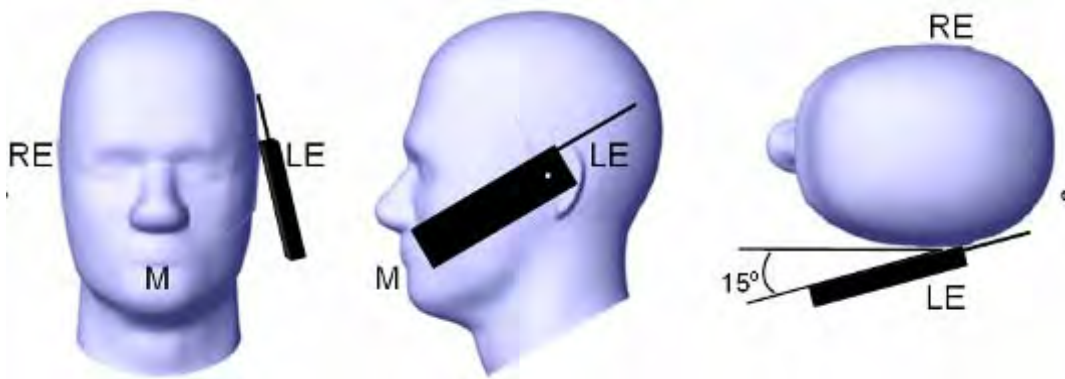

**Test positions for body-worn and other configurations**

Body-worn operating configurations should be tested with the belt-clips and holsters attached to the device and positioned against a flat phantom in normal use configurations. Devices with a headset output should be tested with a headset connected to the device. When multiple accessories that do not contain metallic components are supplied with the device, the device may be tested with only the accessory that dictates the closest spacing to the body. When multiple accessories that contain metallic components are supplied with the device, the device must be tested with each accessory that contains a unique metallic component. If multiple accessories share an identical metallic component (e.g., the same metallic belt-clip used with different holsters with no other metallic components), only the accessory that dictates the closest spacing to the body must be tested.

Body-worn accessories may not always be supplied or available as options for some devices that are intended to be authorized for body-worn use. A separation distance of 1.5 cm between the back of the device and a flat phantom is recommended for testing body-worn SAR compliance under such circumstances. Other separation distances may be used, but they should not exceed 2.5 cm. In these cases, the device may use body-worn accessories that provide a separation distance greater than that tested for the device provided however that the accessory contains no metallic components.

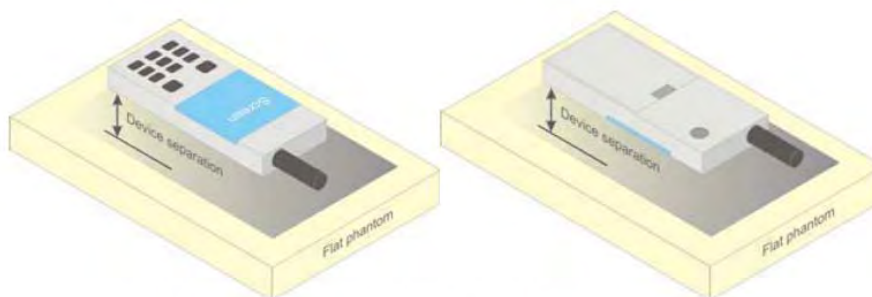

**Figure 5 – Test positions for body-worn devices**

## SAR Evaluation Procedure

The evaluation was performed with the following procedure:

Step 1: Measurement of the SAR value at a fixed location above the ear point or central position was used as a reference value for assessing the power drop. The SAR at this point is measured at the start of the test and then again at the end of the testing.

Step 2: The SAR distribution at the exposed side of the head was measured at a distance of 4 mm from the inner surface of the shell. The area covered the entire dimension of the head or EUT and the horizontal grid spacing was 10 mm x 10 mm. Based on these data, the area of the maximum absorption was determined by spline interpolation. The first Area Scan covers the entire dimension of the EUT to ensure that the hotspot was correctly identified.

Step 3: Around this point, a volume of 30 mm x 30 mm x 30 mm was assessed by measuring 7x 7 x 7 points. On the basis of this data set, the spatial peak SAR value was evaluated under the following procedure:

- 1) The data at the surface were extrapolated, since the center of the dipoles is 1.2 mm away from the tip of the probe and the distance between the surface and the lowest measuring point is 1.3 mm. The extrapolation was based on a least square algorithm. A polynomial of the fourth order was calculated through the points in z-axes. This polynomial was then used to evaluate the points between the surface and the probe tip.
- 2) The maximum interpolated value was searched with a straightforward algorithm. Around this maximum the SAR values averaged over the spatial volumes (1 g or 10 g) were computed by the 3D-Spline interpolation algorithm. The 3D-Spline is composed of three one dimensional splines with the "Not a knot"-condition (in x, y and z-directions). The volume was integrated with the trapezoidal-algorithm. One thousand points (10 x 10 x 10) were interpolated to calculate the averages.

All neighboring volumes were evaluated until no neighboring volume with a higher average value was found.

Step 4: Re-measurement of the SAR value at the same location as in Step 1. If the value changed by more than 5%, the evaluation was repeated.

## Test methodology

KDB 248227 D01 802.11 Wi-Fi SAR v02r02  
KDB 447498 D01 General RF Exposure Guidance v06.  
KDB 648474 D04 Handset SAR v01r03.  
KDB 865664 D01 SAR measurement 100 MHz to 6 GHz v01r04  
KDB 865664 D02 RF Exposure Reporting v01r02  
KDB 941225 D01 3G SAR Procedures v03r01  
KDB 941225 D05 SAR for LTE Devices v02r04  
KDB 941225 D06 Hotspot Mode v02r01



## CONDUCTED OUTPUT POWER MEASUREMENT

### Provision Applicable

The measured peak output power should be greater and within 5% than EMI measurement.

### Test Procedure

The RF output of the transmitter was connected to the input of the EMI Test Receiver through sufficient attenuation.

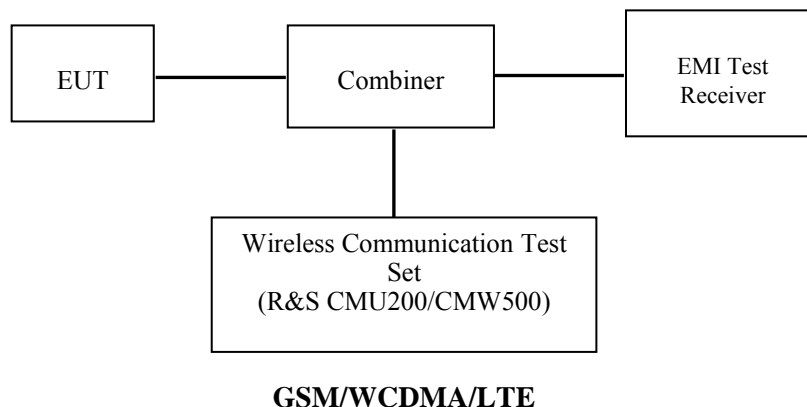

### Radio Configuration

The power measurement was configured by the Wireless Communication Test Set CMU200 & CMW500 for all Radio configurations.

#### GSM

Function: Menu select > GSM Mobile Station > GSM 850/1900

Press Connection control to choose the different menus

Press RESET > choose all the reset all settings

Connection: Press Signal Off to turn off the signal and change settings

Network Support > GSM + only

MS Signal

> 33 dBm for GSM 850

> 30 dBm for PCS 1900

BS Signal: Enter the same channel number for TCH channel (test channel) and BCCH channel

Frequency Offset > + 0 Hz

Mode > BCCH and TCH

BCCH Level > -85 dBm (May need to adjust if link is not stable)

BCCH Channel > choose desired test channel [Enter the same channel number for TCH channel (test channel) and BCCH channel]

Channel Type > Off

P0 > 4 dB

TCH > choose desired test channel

Hopping > Off

AF/RF: Enter appropriate offsets for Ext. Att. Output and Ext. Att. Input

Connection: Press Signal on to turn on the signal and change settings

**GPRS**

Function: Menu select > GSM Mobile Station > GSM 850/1900

Press Connection control to choose the different menus

Press RESET > choose all the reset all settings

Connection: Press Signal Off to turn off the signal and change settings

Network Support > GSM + GPRS or GSM + EGSM

Main Service > Packet Data

Service selection > Test Mode A – Auto Slot Config. off

MS Signal: Press Slot Config Bottom on the right twice to select and change the number of time slots and power setting

> Slot configuration > Uplink/Gamma

> 33 dBm for GPRS 850

> 30 dBm for GPRS 1900

BS Signal: Enter the same channel number for TCH channel (test channel) and BCCH channel

Frequency Offset >+ 0 Hz

Mode >BCCH and TCH

BCCH Level >-85 dBm (May need to adjust if link is not stable)

BCCH Channel > choose desired test channel [Enter the same channel number for TCH channel (test channel) and BCCH channel]

Channel Type > Off

P0 > 4 dB

Slot Config > Unchanged (if already set under MS signal)

TCH > choose desired test channel

Hopping >Off

Main Timeslot >3

Network: Coding Scheme >CS4 (GPRS)

Bit Stream >2E9-1 PSR Bit Stream

AF/RF: Enter appropriate offsets for Ext. Att. Output and Ext. Att. Input

Connection: Press Signal on to turn on the signal and change settings

**EGPRS**

Function: Menu select > GSM Mobile Station > GSM 850/1900  
 Press Connection control to choose the different menus  
 Press RESET > choose all the reset all settings  
 Connection: Press Signal Off to turn off the signal and change settings  
 Network Support > GSM + EGPRS  
 Main Service > Packet Data

Service selection > Test Mode A – Auto Slot Config. off  
 MS Signal: Press Slot Config Bottom on the right twice to select and change the number of time slots and power setting  
     > Slot configuration > Uplink/Gamma  
     > 27 dBm for EGPRS 850  
     > 25 dBm for EGPRS 1900

BS Signal: Enter the same channel number for TCH channel (test channel) and BCCH channel  
 Frequency Offset >+ 0 Hz  
 Mode >BCCH and TCH  
 BCCH Level >-85 dBm (May need to adjust if link is not stable)  
 BCCH Channel > choose desire test channel [Enter the same channel number for TCH channel (test channel) and BCCH channel]  
 Channel Type > Off  
 P0 > 4 dB  
 Slot Config > Unchanged (if already set under MS signal)  
 TCH > choose desired test channel  
 Hopping >Off  
 Main Timeslot >3  
 Network: Coding Scheme >MCS5 (EGPRS)  
     Bit Stream >2E9-1 PSR Bit Stream  
 AF/RF: Enter appropriate offsets for Ext. Att. Output and Ext. Att. Input  
 Connection: Press Signal on to turn on the signal and change settings

**WCDMA Release 99**

The following tests were conducted according to the test requirements outlines in section 5.2 of the 3GPP TS34.121-1 specification. The EUT has a nominal maximum output power of 24dBm (+1.7/-3.7).

<b>WCDMA General Settings</b>	Loopback Mode	Test Mode 1
	Rel99 RMC	12.2kbps RMC
	Power Control Algorithm	Algorithm2
	$\beta_c / \beta_d$	8/15

**HSDPA**

The following tests were conducted according to the test requirements outlines in section 5.2 of the 3GPP TS34.121-1 specification.

	Mode	HSDPA	HSDPA	HSDPA	HSDPA
	Subset	1	2	3	4
<b>WCDMA General Settings</b>	Loopback Mode	Test Mode 1			
	Rel99 RMC	12.2kbps RMC			
	HSDPA FRC	H-Set1			
	Power Control Algorithm	Algorithm2			
	$\beta_c$	2/15	12/15	15/15	15/15
	$\beta_d$	15/15	15/15	8/15	4/15
	$\beta_d$ (SF)	64			
	$\beta_c / \beta_d$	2/15	12/15	15/8	15/4
	$\beta_{hs}$	4/15	24/15	30/15	30/15
	MPR(dB)	0	0	0.5	0.5
<b>HSDPA Specific Settings</b>	DACK	8			
	DNAK	8			
	DCQI	8			
	Ack-Nack repetition factor	3			
	CQI Feedback	4ms			
	CQI Repetition Factor	2			
	$A_{hs} = \beta_{hs} / \beta_c$	30/15			

**HSUPA**

The following tests were conducted according to the test requirements outlines in section 5.2 of the 3GPP TS34.121-1 specification.

	<b>Mode</b>	<b>HSUPA</b>	<b>HSUPA</b>	<b>HSUPA</b>	<b>HSUPA</b>	<b>HSUPA</b>
	<b>Subset</b>	<b>1</b>	<b>2</b>	<b>3</b>	<b>4</b>	<b>5</b>
<b>WCDMA General Settings</b>	Loopback Mode	Test Mode 1				
	Rel99 RMC	12.2kbps RMC				
	HSDPA FRC	H-Set1				
	HSUPA Test	HSUPA Loopback				
	Power Control Algorithm	Algorithm2				
	$\beta_c$	11/15	6/15	15/15	2/15	15/15
	$\beta_d$	15/15	15/15	9/15	15/15	0
	$\beta_{ec}$	209/225	12/15	30/15	2/15	5/15
	$\beta_c/\beta_d$	11/15	6/15	15/9	2/15	-
	$\beta_{hs}$	22/15	12/15	30/15	4/15	5/15
	CM(dB)	1.0	3.0	2.0	3.0	1.0
MPR(dB)	0	2	1	2	0	
<b>HSDPA Specific Settings</b>	DACK	8				
	DNAK	8				
	DCQI	8				
	Ack-Nack repetition factor	3				
	CQI Feedback	4ms				
	CQI Repetition Factor	2				
	$A_{hs}=\beta_{hs}/\beta_c$	30/15				
<b>HSUPA Specific Settings</b>	DE-DPCCH	6	8	8	5	7
	DHARQ	0	0	0	0	0
	AG Index	20	12	15	17	21
	ETFCI	75	67	92	71	81
	Associated Max UL Data Rate kbps	242.1	174.9	482.8	205.8	308.9
	Reference E_FCIs	E-TFCI 11 E E-TFCI PO 4 E-TFCI 67 E-TFCI PO 18 E-TFCI 71 E-TFCI PO23 E-TFCI 75 E-TFCI PO26 E-TFCI 81 E-TFCI PO 27	E-TFCI 11 E-TFCI PO4 E-TFCI 92 E-TFCI PO 18	E-TFCI 11 E-TFCI PO 18 E-TFCI 71 E-TFCI PO23 E-TFCI 75 E-TFCI PO26 E-TFCI 81 E-TFCI PO 27	E-TFCI 11 E E-TFCI PO 4 E-TFCI 67 E-TFCI PO 18 E-TFCI 71 E-TFCI PO23 E-TFCI 75 E-TFCI PO26 E-TFCI 81 E-TFCI PO 27	

**HSPA+**

The following tests were conducted according to the test requirements in Table C.11.1.4 of 3GPP TS 34.121-1

Sub-test	$\beta_c$ (Note3)	$\beta_d$	$\beta_{HS}$ (Note1)	$\beta_{ec}$	$\beta_{ed}$ (2xSF2) (Note 4)	$\beta_{ed}$ (2xSF4) (Note 4)	CM (dB) (Note 2)	MPR (dB) (Note 2)	AG Index (Note 4)	E-TFCI (Note 5)	E-TFCI (boost)
1	1	0	30/15	30/15	$\beta_{ed1}$ : 30/15 $\beta_{ed2}$ : 30/15	$\beta_{ed3}$ : 24/15 $\beta_{ed4}$ : 24/15	3.5	2.5	14	105	105

Note 1:  $\Delta_{ACK}$ ,  $\Delta_{NACK}$  and  $\Delta_{CQI}$  = 30/15 with  $\beta_{hs} = 30/15 * \beta_c$ .

Note 2: CM = 3.5 and the MPR is based on the relative CM difference, MPR = MAX(CM-1,0).

Note 3: DPDCH is not configured, therefore the  $\beta_c$  is set to 1 and  $\beta_d$  = 0 by default.

Note 4:  $\beta_{ed}$  can not be set directly; it is set by Absolute Grant Value.

Note 5: All the sub-tests require the UE to transmit 2SF2+2SF4 16QAM EDCH and they apply for UE using E-DPDCH category 7. E-DCH TTI is set to 2ms TTI and E-DCH table index = 2. To support these E-DCH configurations DPDCH is not allocated. The UE is signalled to use the extrapolation algorithm.

**DC-HSDPA**

The following tests were conducted according to the test requirements in Table Table C.8.1.12 of 3GPP TS 34.121-1

**Table C.8.1.12: Fixed Reference Channel H-Set 12**

Parameter	Unit	Value
Nominal Avg. Inf. Bit Rate	kbps	60
Inter-TTI Distance	TTI's	1
Number of HARQ Processes	Processes	6
Information Bit Payload ( $N_{BF}$ )	Bits	120
Number Code Blocks	Blocks	1
Binary Channel Bits Per TTI	Bits	960
Total Available SML's in UE	SML's	19200
Number of SML's per HARQ Proc.	SML's	3200
Coding Rate		0.15
Number of Physical Channel Codes	Codes	1
Modulation		QPSK

Note 1: The RMC is intended to be used for DC-HSDPA mode and both cells shall transmit with identical parameters as listed in the table.

Note 2: Maximum number of transmission is limited to 1, i.e., retransmission is not allowed. The redundancy and constellation version 0 shall be used.

**LTE**

For UE Power Class 1 and 3, the allowed Maximum Power Reduction (MPR) for the maximum output power in Table 6.2.2-1 due to higher order modulation and transmit bandwidth configuration (resource blocks) is specified in Table 6.2.3-1.

**Table 6.2.3-1: Maximum Power Reduction (MPR) for Power Class 1 and 3**

Modulation	Channel bandwidth / Transmission bandwidth ( $N_{RB}$ )						MPR (dB)
	1.4 MHz	3.0 MHz	5 MHz	10 MHz	15 MHz	20 MHz	
QPSK	> 5	> 4	> 8	> 12	> 16	> 18	≤ 1
16 QAM	≤ 5	≤ 4	≤ 8	≤ 12	≤ 16	≤ 18	≤ 1
16 QAM	> 5	> 4	> 8	> 12	> 16	> 18	≤ 2

For UE Power Class 1 and 3 the specific requirements and identified subclauses are specified in Table 6.2.4-1 along with the allowed A-MPR values that may be used to meet these requirements. The allowed A-MPR values specified below in Table 6.2.4.-1 to 6.2.4-15 are in addition to the allowed MPR requirements specified in subclause 6.2.3.

**Table 6.2.4-1: Additional Maximum Power Reduction (A-MPR)**

Network Signalling value	Requirements (subclause)	E-UTRA Band	Channel bandwidth (MHz)	Resources Blocks ( $N_{RB}$ )	A-MPR (dB)
NS_01	6.6.2.1.1	Table 5.5-1	1.4, 3, 5, 10, 15, 20	Table 5.6-1	N/A
NS_03	6.6.2.2.1	2, 4, 10, 23, 25, 35, 36	3	>5	≤ 1
			5	>6	≤ 1
			10	>6	≤ 1
			15	>8	≤ 1
			20	>10	≤ 1
NS_04	6.6.2.2.2	41	5	>6	≤ 1
			10, 15, 20	Table 6.2.4-4	
NS_05	6.6.3.3.1	1	10, 15, 20	≥ 50	≤ 1
NS_06	6.6.2.2.3	12, 13, 14, 17	1.4, 3, 5, 10	Table 5.6-1	N/A
NS_07	6.6.2.2.3 6.6.3.3.2	13	10	Table 6.2.4-2	
NS_08	6.6.3.3.3	19	10, 15	> 44	≤ 3
NS_09	6.6.3.3.4	21	10, 15	> 40	≤ 1
				> 55	≤ 2
				Table 6.2.4-3	
NS_11	6.6.2.2.1	23	1.4, 3, 5, 10, 15, 20	Table 6.2.4-5	
NS_12	6.6.3.3.5	26	1.4, 3, 5	Table 6.2.4-6	
NS_13	6.6.3.3.6	26	5	Table 6.2.4-7	
NS_14	6.6.3.3.7	26	10, 15	Table 6.2.4-8	
NS_15	6.6.3.3.8	26	1.4, 3, 5, 10, 15	Table 6.2.4-9 Table 6.2.4-10	
NS_16	6.6.3.3.9	27	3, 5, 10	Table 6.2.4-11, Table 6.2.4-12, Table 6.2.4-13	
NS_17	6.6.3.3.10	28	5, 10	Table 5.6-1	N/A
NS_18	6.6.3.3.11	28	5	≥ 2	≤ 1
			10, 15, 20	≥ 1	≤ 4
NS_19	6.6.3.3.12	44	10, 15, 20	Table 6.2.4-14	
NS_20	6.2.2	23	5, 10, 15, 20	Table 6.2.4-15	
	6.6.2.2.1				
	6.6.3.2				
NS_32	-	-	-	-	-

**Wi-Fi**

For 802.11b, 802.11g and 802.11n-HT20 mode, 13 channels are provided to testing:

Channel	Frequency (MHz)	Channel	Frequency (MHz)
1	2412	7	2442
2	2417	8	2447
3	2422	9	2452
4	2427	10	2457
5	2432	11	2462
6	2437	/	/

For 802.11b, 802.11g, 802.11n-HT20 mode, EUT was tested with Channel 1, 6 and 11.

For 802.11n-HT40 mode, 9 channels are provided to testing:

Channel	Frequency (MHz)	Channel	Frequency (MHz)
1	2422	5	2442
2	2427	6	2447
3	2432	7	2452
4	2437	/	/

EUT was tested with Channel 1, 4 and 7.



**Maximum Output Power among production units**

<b>Max Target Power for Production Unit (dBm)</b>				
Mode/Band	Channel			
	Low	Middle	High	
GSM 850	32.90	32.90	32.90	
GPRS850 1 slot	32.90	32.90	32.90	
GPRS850 2 slots	30.90	30.90	30.90	
GPRS850 3 slots	29.00	29.00	29.00	
GPRS850 4 slots	27.30	27.30	27.30	
EGPRS850 1 slot	26.80	26.80	26.80	
EGPRS850 2 slots	28.00	28.00	28.00	
EGPRS850 3 slots	26.40	26.40	26.40	
EGPRS850 4 slots	24.90	24.90	24.90	
PCS 1900	29.20	29.20	29.20	
GPRS1900 1 slot	29.00	29.00	29.00	
GPRS1900 2 slots	28.00	27.50	27.40	
GPRS1900 3 slots	26.40	26.00	25.70	
GPRS1900 4 slots	24.90	24.40	24.20	
EGPRS1900 1 slot	25.50	25.50	25.50	
EGPRS1900 2 slots	23.80	23.80	23.80	
EGPRS1900 3 slots	21.80	21.80	21.80	
EGPRS1900 4 slots	20.70	20.70	20.70	
WCDMA850	RMC	22.30	22.30	22.30
	HSDPA	21.50	21.50	21.50
	HSUPA	21.50	21.50	21.50
	DC-HSDPA	21.40	21.40	21.40
	HSPA+	21.50	21.50	21.50
WCDMA1900	RMC	21.90	21.90	21.90
	HSDPA	21.10	21.10	21.10
	HSUPA	21.10	21.10	21.10
	DC-HSDPA	20.80	20.80	20.80
	HSPA+	20.60	20.60	20.60
LTE Band 2	23.30	23.30	23.30	
LTE Band 4	23.30	23.30	23.30	
LTE Band 7	23.30	23.30	23.30	
LTE Band 17	23.20	23.20	23.20	
Wi-Fi(802.11b/g/n20/n40)	13.80	13.80	13.80	
Bluetooth3.0	9.50	9.50	9.50	
BLE	-0.50	-0.50	-0.50	

**Test Results:**

**GSM:**

Band	Frequency (MHz)	Conducted Output Power	
		Meas. Power (dBm)	Meas. Power (W)
GSM 850	824.2	<b>32.82</b>	1.914
	836.6	32.72	1.871
	848.8	32.60	1.820
PCS 1900	1850.2	<b>29.12</b>	0.817
	1880.0	28.72	0.745
	1909.8	28.71	0.743

**GPRS:**

Band	Channel No.	Frequency (MHz)	RF Output Power (dBm)			
			1 slot	2 slot	3 slots	4 slots
GSM 850	128	824.2	32.85	30.79	28.79	27.07
	190	836.6	32.78	30.81	28.87	27.27
	251	848.8	32.67	30.85	28.95	27.29
PCS 1900	512	1850.2	28.94	27.98	26.33	24.81
	661	1880.0	28.78	27.47	25.96	24.37
	810	1909.8	28.78	27.34	25.60	24.16

**EGPRS:**

Band	Channel No.	Frequency (MHz)	RF Output Power (dBm)			
			1 slot	2 slot	3 slots	4 slots
GSM 850	128	824.2	26.65	24.66	22.51	21.01
	190	836.6	26.73	24.74	22.61	21.12
	251	848.8	26.77	24.74	22.66	21.20
PCS 1900	512	1850.2	25.49	23.44	21.42	20.58
	661	1880.0	25.03	23.01	21.04	20.47
	810	1909.8	24.74	23.71	21.75	20.68

For SAR, the time based average power is relevant, the difference in between depends on the duty cycle of the TDMA signal.

Number of Time slot	1	2	3	4
Duty Cycle	1:8	1:4	1:2.66	1:2
Time based Ave. power compared to slotted Ave. power	-9 dB	-6 dB	-4.25 dB	-3 dB
Crest Factor	8	4	2.66	2

**The time based average power for GPRS**

Band	Channel No.	Frequency (MHz)	Time based average Power (dBm)			
			1 slot	2 slot	3 slots	4 slots
GSM 850	128	824.2	23.85	24.79	24.54	24.07
	190	836.6	23.78	24.81	24.62	24.27
	251	848.8	23.67	<b>24.85</b>	24.70	24.29
PCS 1900	512	1850.2	19.94	21.98	<b>22.08</b>	21.81
	661	1880.0	19.78	21.47	21.71	21.37
	810	1909.8	19.78	21.34	21.35	21.16

**The time based average power for EGPRS**

Band	Channel No.	Frequency (MHz)	Time based average Power (dBm)			
			1 slot	2 slot	3 slots	4 slots
GSM 850	128	824.2	17.65	18.66	18.26	18.01
	190	836.6	17.73	18.74	18.36	18.12
	251	848.8	17.77	18.74	18.41	18.20
PCS 1900	512	1850.2	16.49	17.44	17.17	17.58
	661	1880.0	16.03	17.01	16.79	17.47
	810	1909.8	15.74	17.71	17.50	17.68

**Note:**

1. Rohde & Schwarz Radio Communication Tester (CMU200) was used for the measurement of GSM peak and average output power for active timeslots.
2. For GSM voice, 1 timeslot has been activated with power level 5 (850 MHz band) and 0 (1900 MHz band).
3. For GPRS, 1, 2, 3 and 4 timeslots has been activated separately with power level 3(850 MHz band) and 3(1900 MHz band).
4. For EGPRS, 1, 2, 3 and 4 timeslots has been activated separately with power level 6(850 MHz band) and 5(1900 MHz band).
5. According to KDB941225D01-SAR for GPRS and EDGE modes are not required when the source-based time-averaged output power for each data mode is lower than that in the normal GSM voice mode.

**Results (12.2kbps RMC)**

**WCDMA 850:**

Test Condition	Test Mode	3GPP Sub Test	Averaged Mean Power (dBm)		
			Low Frequency	Mid Frequency	High Frequency
Normal	RMC12.2k		<b>22.24</b>	22.06	22.01
	Rel 6 HSDPA	1	21.42	21.20	21.14
		2	21.39	21.20	21.12
		3	<b>21.43</b>	21.25	21.15
		4	21.43	21.22	21.13
	Rel 6 HSUPA	1	21.38	21.21	21.12
		2	<b>21.43</b>	21.25	21.16
		3	21.40	21.25	21.20
		4	21.41	21.24	21.13
		5	21.42	21.22	21.17
	DC-HSDPA	1	21.26	21.35	21.37
		2	21.26	21.24	21.22
		3	21.38	21.31	21.29
		4	21.29	21.27	21.16
	HSPA+	1	21.31	21.43	21.38

**WCDMA 1900:**

Test Condition	Test Mode	3GPP Sub Test	Averaged Mean Power (dBm)		
			Low Frequency	Mid Frequency	High Frequency
Normal	RMC12.2k		21.73	21.82	<b>21.88</b>
	Rel 6 HSDPA	1	20.85	20.95	<b>21.05</b>
		2	20.91	20.93	21.04
		3	20.91	21.02	21.03
		4	20.85	20.96	21.03
	Rel 6 HSUPA	1	20.91	20.97	21.01
		2	20.87	21.00	21.06
		3	20.92	20.95	<b>21.07</b>
		4	20.87	20.97	21.02
		5	20.87	20.97	21.07
	DC-HSDPA	1	20.37	20.42	20.68
		2	20.66	20.45	20.40
		3	20.78	20.70	20.54
		4	20.51	20.40	20.38
	HSPA+	1	20.40	20.53	20.46

**Note:**

1. The default test configuration is to measure SAR with an established radio link between the EUT and a communication test set using a 12.2 kbps RMC (reference measurement Channel) Configured in Test Loop Model 1.

2. KDB 941225 D01-Body SAR is not required for HSDPA/HSUPA/ DC-HSDPA/HSPA+ when the maximum average output of each RF channel is less than ¼ dB higher than measured 12.2kbps RMC or the maximum SAR for 12.2kbps RMC is < 75% of SAR limit.

**LTE Band 2:**

BW	Modulation	Resource Block Size& Resource Block Offset	Target MPR	Meas MPR	Ave Tx Power (dBm)		
					Low Channel	Mid Channel	High Channel
					1850.7MHz	1880MHz	1909.3MHz
1.4M	QPSK	RB Size=1, RB Offset=0	0	0	22.59	22.51	22.53
		RB Size=1, RB Offset=2	0	0	21.30	21.32	21.26
		RB Size=1, RB Offset=5	0	0	21.40	21.42	21.43
		RB Size=3, RB Offset=0	1	1	22.28	22.35	22.24
		RB Size=3, RB Offset=1	1	1	22.10	23.22	23.05
		RB Size=3, RB Offset=2	1	1	22.35	22.27	22.33
	16QAM	RB Size=6, RB Offset=0	1	1	21.48	21.53	21.49
		RB Size=1, RB Offset=0	1	1	22.33	22.32	22.46
		RB Size=1, RB Offset=2	1	1	22.77	22.75	22.78
		RB Size=1, RB Offset=5	1	1	22.22	22.11	22.13
		RB Size=3, RB Offset=0	2	2	22.34	22.38	22.41
		RB Size=3, RB Offset=1	2	2	22.18	22.06	22.07
		RB Size=3, RB Offset=2	2	2	22.72	22.79	22.66
		RB Size=6, RB Offset=0	2	2	22.85	22.87	22.80
BW	Modulation	Resource Block Size& Resource Block Offset	Target MPR	Meas MPR	Ave Tx Power (dBm)		
					Low Channel	Mid Channel	High Channel
					1851.5MHz	1880MHz	1908.5MHz
3M	QPSK	RB Size=1, RB Offset=0	0	0	21.90	22.02	22.03
		RB Size=1, RB Offset=7	0	0	22.58	22.56	22.53
		RB Size=1, RB Offset=14	0	0	22.98	23.04	22.94
		RB Size=8, RB Offset=0	1	1	21.44	21.46	21.35
		RB Size=8, RB Offset=4	1	1	22.70	22.72	22.67
		RB Size=8, RB Offset=7	1	1	22.90	22.82	22.84
	16QAM	RB Size=15, RB Offset=0	1	1	22.81	22.85	22.81
		RB Size=1, RB Offset=0	1	1	22.63	22.76	22.58
		RB Size=1, RB Offset=7	1	1	22.82	22.91	22.94
		RB Size=1, RB Offset=14	1	1	22.87	22.87	22.84
		RB Size=8, RB Offset=0	2	2	22.70	22.55	22.61
		RB Size=8, RB Offset=4	2	2	22.92	22.93	22.78
		RB Size=8, RB Offset=7	2	2	22.36	22.45	22.36
		RB Size=15, RB Offset=0	2	2	22.56	22.55	22.54

BW	Modulation	Resource Block Size & Resource Block Offset	Target MPR	Meas MPR	Ave Tx Power (dBm)		
					Low Channel	Mid Channel	High Channel
					1852.5MHz	1880MHz	1907.5MHz
5M	QPSK	RB Size=1, RB Offset=0	0	0	23.08	23.01	22.94
		RB Size=1, RB Offset=12	0	0	22.73	22.61	22.63
		RB Size=1, RB Offset=24	0	0	22.44	22.50	22.35
		RB Size=12, RB Offset=0	1	1	22.63	22.52	22.65
		RB Size=12, RB Offset=6	1	1	21.94	22.01	22.03
		RB Size=12, RB Offset=11	1	1	22.29	22.46	22.40
		RB Size=25, RB Offset=0	1	1	22.19	22.26	22.21
	16QAM	RB Size=1, RB Offset=0	1	1	22.09	22.15	22.15
		RB Size=1, RB Offset=12	1	1	22.30	22.36	22.43
		RB Size=1, RB Offset=24	1	1	22.37	22.39	22.46
		RB Size=12, RB Offset=0	2	2	21.97	21.94	21.82
		RB Size=12, RB Offset=6	2	2	22.62	22.59	22.67
		RB Size=12, RB Offset=11	2	2	22.17	22.33	22.15
		RB Size=25, RB Offset=0	2	2	22.12	22.22	22.21
BW	Modulation	Resource Block Size & Resource Block Offset	Target MPR	Meas MPR	Ave Tx Power (dBm)		
					Low Channel	Mid Channel	High Channel
					1855MHz	1880MHz	1905MHz
10M	QPSK	RB Size=1, RB Offset=0	0	0	22.46	22.45	22.41
		RB Size=1, RB Offset=24	0	0	21.61	21.51	21.43
		RB Size=1, RB Offset=49	0	0	22.76	22.75	22.69
		RB Size=25, RB Offset=0	1	1	22.51	22.66	22.61
		RB Size=25, RB Offset=12	1	1	21.93	21.93	21.95
		RB Size=25, RB Offset=24	1	1	21.67	21.70	21.70
		RB Size=50, RB Offset=0	1	1	21.94	21.86	21.84
	16QAM	RB Size=1, RB Offset=0	1	1	21.67	21.76	21.81
		RB Size=1, RB Offset=24	1	1	22.00	22.11	22.01
		RB Size=1, RB Offset=49	1	1	21.96	21.91	22.03
		RB Size=25, RB Offset=0	2	2	22.06	21.92	21.92
		RB Size=25, RB Offset=12	2	2	22.09	22.08	21.99
		RB Size=25, RB Offset=24	2	2	21.91	21.97	21.91
		RB Size=50, RB Offset=0	2	2	22.04	22.08	21.96

BW	Modulation	Resource Block Size & Resource Block Offset	Target MPR	Meas MPR	Ave Tx Power (dBm)		
					Low Channel	Mid Channel	High Channel
					1857.5MHz	1880MHz	1902.5MHz
15M	QPSK	RB Size=1, RB Offset=0	0	0	21.93	22.02	21.92
		RB Size=1, RB Offset=37	0	0	22.03	21.98	21.96
		RB Size=1, RB Offset=74	0	0	21.97	21.95	21.94
		RB Size=36, RB Offset=0	1	1	22.08	22.03	21.98
		RB Size=36, RB Offset=18	1	1	22.07	21.99	22.04
		RB Size=36, RB Offset=37	1	1	21.98	22.02	21.92
		RB Size=75, RB Offset=0	1	1	21.99	21.92	21.99
	16QAM	RB Size=1, RB Offset=0	1	1	22.05	22.06	21.90
		RB Size=1, RB Offset=37	1	1	22.06	21.98	22.06
		RB Size=1, RB Offset=74	1	1	21.99	21.95	22.03
		RB Size=36, RB Offset=0	2	2	22.00	22.05	21.92
		RB Size=36, RB Offset=18	2	2	21.91	22.06	22.07
		RB Size=36, RB Offset=37	2	2	21.95	21.93	22.02
		RB Size=75, RB Offset=0	2	2	22.08	22.05	22.04
BW	Modulation	Resource Block Size & Resource Block Offset	Target MPR	Meas MPR	Ave Tx Power (dBm)		
					Low Channel	Mid Channel	High Channel
					1860MHz	1880MHz	1900MHz
20M	QPSK	RB Size=1, RB Offset=0	0	0	<b>23.22</b>	23.20	23.21
		RB Size=1, RB Offset=49	0	0	22.07	22.03	21.92
		RB Size=1, RB Offset=99	0	0	22.10	22.03	21.96
		RB Size=50, RB Offset=0	1	1	22.01	22.04	<b>23.21</b>
		RB Size=50, RB Offset=24	1	1	21.92	22.04	22.02
		RB Size=50, RB Offset=49	1	1	21.98	22.01	22.04
		RB Size=100, RB Offset=0	1	1	21.90	22.10	21.98
	16QAM	RB Size=1, RB Offset=0	1	1	22.07	21.92	22.05
		RB Size=1, RB Offset=49	1	1	22.07	22.03	22.02
		RB Size=1, RB Offset=99	1	1	22.01	22.00	22.00
		RB Size=50, RB Offset=0	2	2	22.06	22.01	21.92
		RB Size=50, RB Offset=24	2	2	22.07	21.93	22.00
		RB Size=50, RB Offset=49	2	2	21.91	21.99	22.08
		RB Size=100, RB Offset=0	2	2	22.09	22.06	22.04

**LTE Band 4:**

BW	Modulation	Resource Block Size & Resource Block Offset	Target MPR	Meas MPR	Ave Tx Power (dBm)		
					Low Channel	Mid Channel	High Channel
					1710.7MHz	1732.5MHz	1754.3MHz
1.4M	QPSK	RB Size=1, RB Offset=0	0	0	22.61	22.50	22.61
		RB Size=1, RB Offset=2	0	0	21.23	21.41	21.37
		RB Size=1, RB Offset=5	0	0	21.47	21.48	21.50
		RB Size=3, RB Offset=0	1	1	22.20	22.16	22.20
		RB Size=3, RB Offset=1	1	1	23.05	22.06	23.13
		RB Size=3, RB Offset=2	1	1	22.25	22.29	22.29
		RB Size=6, RB Offset=0	1	1	21.53	21.45	21.54
	16QAM	RB Size=1, RB Offset=0	1	1	22.50	22.37	22.49
		RB Size=1, RB Offset=2	1	1	22.74	22.73	22.62
		RB Size=1, RB Offset=5	1	1	22.09	22.19	22.16
		RB Size=3, RB Offset=0	2	2	22.45	22.40	22.41
		RB Size=3, RB Offset=1	2	2	22.07	22.09	22.17
		RB Size=3, RB Offset=2	2	2	22.80	22.76	22.67
		RB Size=6, RB Offset=0	2	2	22.84	22.95	22.89
BW	Modulation	Resource Block Size & Resource Block Offset	Target MPR	Meas MPR	Ave Tx Power (dBm)		
					Low Channel	Mid Channel	High Channel
					1711.5MHz	1732.5MHz	1753.5MHz
3M	QPSK	RB Size=1, RB Offset=0	0	0	21.91	21.85	21.91
		RB Size=1, RB Offset=7	0	0	22.57	22.46	22.53
		RB Size=1, RB Offset=14	0	0	22.87	23.03	23.02
		RB Size=8, RB Offset=0	1	1	21.34	21.40	21.47
		RB Size=8, RB Offset=4	1	1	22.73	22.58	22.68
		RB Size=8, RB Offset=7	1	1	22.74	22.85	22.93
		RB Size=15, RB Offset=0	1	1	22.90	22.95	22.94
	16QAM	RB Size=1, RB Offset=0	1	1	22.72	22.57	22.70
		RB Size=1, RB Offset=7	1	1	22.97	22.96	22.95
		RB Size=1, RB Offset=14	1	1	22.89	22.84	22.83
		RB Size=8, RB Offset=0	2	2	22.61	22.67	22.68
		RB Size=8, RB Offset=4	2	2	22.77	22.87	22.96
		RB Size=8, RB Offset=7	2	2	22.38	22.51	22.44
		RB Size=15, RB Offset=0	2	2	22.47	22.48	22.37



BW	Modulation	Resource Block Size & Resource Block Offset	Target MPR	Meas MPR	Ave Tx Power (dBm)		
					Low Channel	Mid Channel	High Channel
					1712.5MHz	1732.5MHz	1752.5MHz
5M	QPSK	RB Size=1, RB Offset=0	0	0	22.94	22.92	23.08
		RB Size=1, RB Offset=12	0	0	22.60	22.60	22.59
		RB Size=1, RB Offset=24	0	0	22.34	22.44	22.38
		RB Size=12, RB Offset=0	1	1	22.59	22.57	22.55
		RB Size=12, RB Offset=6	1	1	22.04	21.88	21.99
		RB Size=12, RB Offset=11	1	1	22.28	22.30	22.38
		RB Size=25, RB Offset=0	1	1	22.30	22.18	22.22
	16QAM	RB Size=1, RB Offset=0	1	1	22.02	22.12	22.00
		RB Size=1, RB Offset=12	1	1	22.42	22.38	22.35
		RB Size=1, RB Offset=24	1	1	22.34	22.48	22.32
		RB Size=12, RB Offset=0	2	2	21.94	21.80	21.97
		RB Size=12, RB Offset=6	2	2	22.60	22.56	22.57
		RB Size=12, RB Offset=11	2	2	22.33	22.24	22.20
		RB Size=25, RB Offset=0	2	2	22.21	22.19	22.12
BW	Modulation	Resource Block Size & Resource Block Offset	Target MPR	Meas MPR	Ave Tx Power (dBm)		
					Low Channel	Mid Channel	High Channel
					1715MHz	1732.5MHz	1750MHz
10M	QPSK	RB Size=1, RB Offset=0	0	0	22.47	22.31	22.48
		RB Size=1, RB Offset=24	0	0	21.47	21.53	21.45
		RB Size=1, RB Offset=49	0	0	22.82	22.82	22.65
		RB Size=25, RB Offset=0	1	1	22.54	22.64	22.68
		RB Size=25, RB Offset=12	1	1	21.90	21.88	21.91
		RB Size=25, RB Offset=24	1	1	21.76	21.70	21.79
		RB Size=50, RB Offset=0	1	1	21.94	22.00	21.83
	16QAM	RB Size=1, RB Offset=0	1	1	21.77	21.82	21.66
		RB Size=1, RB Offset=24	1	1	21.99	22.02	22.14
		RB Size=1, RB Offset=49	1	1	22.07	21.92	21.97
		RB Size=25, RB Offset=0	2	2	22.07	22.10	22.07
		RB Size=25, RB Offset=12	2	2	22.00	21.97	22.04
		RB Size=25, RB Offset=24	2	2	21.95	22.01	21.92
		RB Size=50, RB Offset=0	2	2	22.07	22.07	22.07

BW	Modulation	Resource Block Size & Resource Block Offset	Target MPR	Meas MPR	Ave Tx Power (dBm)		
					Low Channel	Mid Channel	High Channel
					1717.5MHz	1732.5MHz	1747.5MHz
15M	QPSK	RB Size=1, RB Offset=0	0	0	22.07	22.05	21.95
		RB Size=1, RB Offset=37	0	0	22.00	21.96	22.08
		RB Size=1, RB Offset=74	0	0	22.08	21.93	22.04
		RB Size=36, RB Offset=0	1	1	21.99	22.03	21.97
		RB Size=36, RB Offset=18	1	1	22.00	22.05	21.98
		RB Size=36, RB Offset=37	1	1	22.03	22.02	21.97
		RB Size=75, RB Offset=0	1	1	21.99	21.97	22.05
	16QAM	RB Size=1, RB Offset=0	1	1	21.97	21.92	21.91
		RB Size=1, RB Offset=37	1	1	21.96	21.95	22.05
		RB Size=1, RB Offset=74	1	1	21.95	21.93	21.92
		RB Size=36, RB Offset=0	2	2	21.99	21.95	21.92
		RB Size=36, RB Offset=18	2	2	21.95	22.01	22.03
		RB Size=36, RB Offset=37	2	2	22.03	21.96	22.03
		RB Size=75, RB Offset=0	2	2	21.95	21.91	22.07
BW	Modulation	Resource Block Size & Resource Block Offset	Target MPR	Meas MPR	Ave Tx Power (dBm)		
					Low Channel	Mid Channel	High Channel
					1720MHz	1732.5MHz	1745MHz
20M	QPSK	RB Size=1, RB Offset=0	0	0	22.03	22.00	22.04
		RB Size=1, RB Offset=49	0	0	23.18	<b>23.22</b>	23.20
		RB Size=1, RB Offset=99	0	0	22.03	22.02	21.93
		RB Size=50, RB Offset=0	1	1	21.93	21.99	21.96
		RB Size=50, RB Offset=24	1	1	22.04	<b>23.21</b>	22.05
		RB Size=50, RB Offset=49	1	1	21.94	22.00	21.91
		RB Size=100, RB Offset=0	1	1	22.02	22.02	21.97
	16QAM	RB Size=1, RB Offset=0	1	1	22.07	22.00	22.03
		RB Size=1, RB Offset=49	1	1	22.05	22.05	21.91
		RB Size=1, RB Offset=99	1	1	21.95	22.10	22.09
		RB Size=50, RB Offset=0	2	2	21.95	22.04	21.97
		RB Size=50, RB Offset=24	2	2	21.93	22.02	21.92
		RB Size=50, RB Offset=49	2	2	21.91	21.95	22.02
		RB Size=100, RB Offset=0	2	2	22.06	21.93	21.96

**LTE Band 7:**

BW	Modulation	Resource Block Size & Resource Block Offset	Target MPR	Meas MPR	Ave Tx Power (dBm)		
					Low Channel	Mid Channel	High Channel
					2502.5MHz	2535MHz	2567.5MHz
5M	QPSK	RB Size=1, RB Offset=0	0	0	22.64	22.66	22.59
		RB Size=1, RB Offset=12	0	0	21.26	21.24	21.41
		RB Size=1, RB Offset=24	0	0	21.46	21.51	21.48
		RB Size=12, RB Offset=0	1	1	22.17	22.23	22.33
		RB Size=12, RB Offset=6	1	1	23.12	22.80	23.19
		RB Size=12, RB Offset=11	1	1	22.28	22.25	22.22
		RB Size=25, RB Offset=0	1	1	21.49	21.43	21.58
	16QAM	RB Size=1, RB Offset=0	1	1	22.37	22.46	22.49
		RB Size=1, RB Offset=12	1	1	22.67	22.77	22.64
		RB Size=1, RB Offset=24	1	1	22.13	22.22	22.11
		RB Size=12, RB Offset=0	2	2	22.40	22.31	22.33
		RB Size=12, RB Offset=6	2	2	22.25	22.18	22.21
		RB Size=12, RB Offset=11	2	2	22.70	22.72	22.76
		RB Size=25, RB Offset=0	2	2	22.83	22.99	22.97
BW	Modulation	Resource Block Size & Resource Block Offset	Target MPR	Meas MPR	Ave Tx Power (dBm)		
					Low Channel	Mid Channel	High Channel
					2505MHz	2535MHz	2565MHz
10M	QPSK	RB Size=1, RB Offset=0	0	0	22.00	21.93	21.96
		RB Size=1, RB Offset=24	0	0	22.59	22.54	22.50
		RB Size=1, RB Offset=49	0	0	23.03	22.95	22.94
		RB Size=25, RB Offset=0	1	1	21.39	21.42	21.33
		RB Size=25, RB Offset=12	1	1	22.70	22.59	22.65
		RB Size=25, RB Offset=24	1	1	22.89	22.78	22.76
		RB Size=50, RB Offset=0	1	1	22.80	22.96	22.89
	16QAM	RB Size=1, RB Offset=0	1	1	22.67	22.62	22.72
		RB Size=1, RB Offset=24	1	1	22.96	23.00	22.93
		RB Size=1, RB Offset=49	1	1	22.79	22.88	22.79
		RB Size=25, RB Offset=0	2	2	22.64	22.63	22.55
		RB Size=25, RB Offset=12	2	2	22.88	22.95	22.81
		RB Size=25, RB Offset=24	2	2	22.35	22.39	22.35
		RB Size=50, RB Offset=0	2	2	22.55	22.41	22.51

BW	Modulation	Resource Block Size & Resource Block Offset	Target MPR	Meas MPR	Ave Tx Power (dBm)		
					Low Channel	Mid Channel	High Channel
					2507.5MHz	2535MHz	2562.5MHz
15M	QPSK	RB Size=1, RB Offset=0	0	0	23.01	22.95	22.98
		RB Size=1, RB Offset=37	0	0	22.74	22.70	22.71
		RB Size=1, RB Offset=74	0	0	22.42	22.47	22.47
		RB Size=36, RB Offset=0	1	1	22.57	22.68	22.65
		RB Size=36, RB Offset=18	1	1	22.01	22.01	21.92
		RB Size=36, RB Offset=37	1	1	22.34	22.38	22.40
		RB Size=75, RB Offset=0	1	1	22.33	22.35	22.19
	16QAM	RB Size=1, RB Offset=0	1	1	22.00	21.99	22.12
		RB Size=1, RB Offset=37	1	1	22.40	22.31	22.34
		RB Size=1, RB Offset=74	1	1	22.47	22.43	22.37
		RB Size=36, RB Offset=0	2	2	21.84	21.87	21.94
		RB Size=36, RB Offset=18	2	2	22.68	22.62	22.72
		RB Size=36, RB Offset=37	2	2	22.25	22.21	22.32
		RB Size=75, RB Offset=0	2	2	22.13	22.05	22.09
BW	Modulation	Resource Block Size & Resource Block Offset	Target MPR	Meas MPR	Ave Tx Power (dBm)		
					Low Channel	Mid Channel	High Channel
					2510MHz	2535MHz	2560MHz
20M	QPSK	RB Size=1, RB Offset=0	0	0	22.49	22.36	22.32
		RB Size=1, RB Offset=49	0	0	21.47	21.42	21.42
		RB Size=1, RB Offset=99	0	0	23.18	23.20	<b>23.21</b>
		RB Size=50, RB Offset=0	1	1	<b>23.20</b>	22.61	22.59
		RB Size=50, RB Offset=24	1	1	21.86	21.88	21.84
		RB Size=50, RB Offset=49	1	1	21.75	21.68	21.61
		RB Size=100, RB Offset=0	1	1	21.93	21.94	22.00
	16QAM	RB Size=1, RB Offset=0	1	1	21.78	21.78	21.82
		RB Size=1, RB Offset=49	1	1	21.98	22.12	22.04
		RB Size=1, RB Offset=99	1	1	22.04	22.02	21.91
		RB Size=50, RB Offset=0	2	2	21.93	21.93	21.96
		RB Size=50, RB Offset=24	2	2	21.97	21.95	21.91
		RB Size=50, RB Offset=49	2	2	21.97	21.98	22.06
		RB Size=100, RB Offset=0	2	2	21.94	22.06	22.02

**LTE Band 17:**

BW	Modulation	Resource Block Size & Resource Block Offset	Target MPR	Meas MPR	Ave Tx Power (dBm)		
					Low Channel	Mid Channel	High Channel
					706.5 MHz	710 MHz	713.5 MHz
5M	QPSK	RB Size=1, RB Offset=0	0	0	22.64	22.60	22.52
		RB Size=1, RB Offset=12	0	0	21.37	21.36	21.38
		RB Size=1, RB Offset=24	0	0	21.45	21.44	21.43
		RB Size=12, RB Offset=0	1	1	22.25	22.25	22.25
		RB Size=12, RB Offset=6	1	1	23.10	22.99	23.13
		RB Size=12, RB Offset=11	1	1	22.26	22.27	22.23
		RB Size=25, RB Offset=0	1	1	21.42	21.55	21.57
	16QAM	RB Size=1, RB Offset=0	1	1	22.35	22.35	22.33
		RB Size=1, RB Offset=12	1	1	22.64	22.78	22.76
		RB Size=1, RB Offset=24	1	1	22.04	22.09	22.08
		RB Size=12, RB Offset=0	2	2	22.28	22.44	22.28
		RB Size=12, RB Offset=6	2	2	22.13	22.18	22.15
		RB Size=12, RB Offset=11	2	2	22.75	22.68	22.79
		RB Size=25, RB Offset=0	2	2	22.89	22.88	22.94
BW	Modulation	Resource Block Size & Resource Block Offset	Target MPR	Meas MPR	Ave Tx Power (dBm)		
					Low Channel	Mid Channel	High Channel
					709 MHz	710 MHz	711 MHz
10M	QPSK	RB Size=1, RB Offset=0	0	0	21.92	21.99	21.88
		RB Size=1, RB Offset=24	0	0	22.44	22.48	22.51
		RB Size=1, RB Offset=49	0	0	<b>23.18</b>	23.18	23.14
		RB Size=25, RB Offset=0	1	1	21.46	21.40	21.44
		RB Size=25, RB Offset=12	1	1	22.74	22.65	22.69
		RB Size=25, RB Offset=24	1	1	22.90	22.75	<b>23.17</b>
		RB Size=50, RB Offset=0	1	1	22.91	22.84	22.89
	16QAM	RB Size=1, RB Offset=0	1	1	22.60	22.64	22.70
		RB Size=1, RB Offset=24	1	1	22.86	23.00	22.85
		RB Size=1, RB Offset=49	1	1	22.90	22.90	22.88
		RB Size=25, RB Offset=0	2	2	22.58	22.66	22.69
		RB Size=25, RB Offset=12	2	2	22.92	22.81	22.82
		RB Size=25, RB Offset=24	2	2	22.45	22.42	22.52
		RB Size=50, RB Offset=0	2	2	22.42	22.55	22.50

**Note:**

1. SAR for LTE band exposure configurations is measured according to the procedures of KDB 941225 D05 SAR for LTE Devices v02.
2. The CMW500 Wideband Radio Communication tester is used for LTE output power measurements and SAR testing. Closed loop power control is used to keep the radio transmitters the max output power during the test.
3. KDB941225D05v02- SAR for higher order modulation is required only when the highest maximum output power for the configuration in the higher order modulation is > ½ dB higher than the same configuration in QPSK or when the reported SAR for the QPSK configuration is > 1.45 W/kg

**Bluetooth:**

Mode	Channel No.	Channel frequency (MHz)	Conducted Output Power	
			(dBm)	(mw)
BDR(GFSK)	0	2402	8.08	6.427
	39	2441	7.96	6.252
	78	2480	7.83	6.067
EDR(4-DQPSK)	0	2402	8.80	7.586
	39	2441	8.80	7.586
	78	2480	8.56	7.178
EDR(8-DPSK)	0	2402	9.39	8.690
	39	2441	<b>9.39</b>	8.690
	78	2480	9.16	8.241
BLE	0	2402	-0.89	0.815
	19	2440	-1.27	0.746
	39	2480	-1.27	0.746

**Wi-Fi:**

Band	Channel No.	Channel frequency (MHz)	Conducted Output Power	
			(dBm)	(mw)
802.11b	1	2412	13.03	20.091
	6	2437	12.21	16.634
	11	2462	<b>13.74</b>	23.659
802.11g	1	2412	12.19	16.558
	6	2437	10.58	11.429
	11	2462	12.86	19.320
802.11n HT20	1	2412	11.24	13.305
	6	2437	10.75	11.885
	11	2462	11.11	12.912
802.11n HT40	1	2422	11.74	14.928
	4	2437	10.81	12.050
	7	2452	11.54	14.256

**Note:**

1. The output power was tested under data rate 1Mbps for 802.11b, 6Mbps for 802.11g, MCS0 for 802.11n HT20, MCS0 for 802.11n HT40.

## SAR MEASUREMENT RESULTS

This page summarizes the results of the performed dosimetric evaluation.

### SAR Test Data

#### Environmental Conditions

<b>Temperature:</b>	21-24 °C
<b>Relative Humidity:</b>	50-53 %
<b>ATM Pressure:</b>	1001-1002 mbar

Testing was performed by Terry XiaHou on 2016-02-28.

### GSM 850:

EUT Position	Frequency (MHz)	Test Mode	Power Drift (dB)	Max. Meas. Power (dBm)	Max. Rated Power (dBm)	1g SAR (W/Kg)			
						Scaled Factor	Meas. SAR	Scaled SAR	Plot
Left Head Cheek	824.2	GSM	0.020	32.82	32.90	1.019	0.287	0.292	/
	836.6	GSM	0.052	32.72	32.90	1.042	0.358	<b>0.373</b>	<b>1#</b>
	848.8	GSM	-0.195	32.6	32.90	1.072	0.256	0.274	/
Left Head Tilt	824.2	GSM	/	/	/	/	/	/	/
	836.6	GSM	0.088	32.72	32.90	1.042	0.135	0.141	/
	848.8	GSM	/	/	/	/	/	/	/
Right Head Cheek	824.2	GSM	/	/	/	/	/	/	/
	836.6	GSM	-0.183	32.72	32.90	1.042	0.223	0.232	/
	848.8	GSM	/	/	/	/	/	/	/
Right Head Tilt	824.2	GSM	/	/	/	/	/	/	/
	836.6	GSM	0.149	32.72	32.90	1.042	0.152	0.158	/
	848.8	GSM	/	/	/	/	/	/	/
Body-Back-Headset (10mm)	824.2	GSM	/	/	/	/	/	/	/
	836.6	GSM	0.096	32.72	32.90	1.042	0.32	0.334	/
	848.8	GSM	/	/	/	/	/	/	/

#### Note:

1. When the 1-g SAR is  $\leq 0.8\text{W/Kg}$ , testing for other channels are optional.
2. The EUT transmit and receive through the same antenna while testing SAR.
3. According to IEEE 1528-2013, the middle channel is required to be tested first.
4. KDB 447498D01- When the maximum output power variation across the required test channels is  $> \frac{1}{2}$  dB, instead of the middle channel, the highest output power channel must be used.
5. When SAR or MPE is not measured at the maximum power level allowed for production units, the results must be scaled to the maximum tune-up tolerance limit according to the power applied to the individual channels tested to determine compliance.

**PCS Band:**

EUT Position	Frequency (MHz)	Test Mode	Power Drift (dB)	Max. Meas. Power (dBm)	Max. Rated Power (dBm)	1g SAR (W/Kg)			
						Scaled Factor	Meas. SAR	Scaled SAR	Plot
Left Head Cheek	1850.2	GSM	0.041	29.12	29.20	1.019	0.279	0.284	/
	1880.0	GSM	-0.034	28.72	29.20	1.117	0.337	<b>0.376</b>	<b>2#</b>
	1909.8	GSM	-0.125	28.71	29.20	1.119	0.253	0.283	/
Left Head Tilt	1850.2	GSM	/	/	/	/	/	/	/
	1880.0	GSM	0.113	28.72	29.20	1.117	0.152	0.170	/
	1909.8	GSM	/	/	/	/	/	/	/
Right Head Cheek	1850.2	GSM	/	/	/	/	/	/	/
	1880.0	GSM	0.136	28.72	29.20	1.117	0.301	0.336	/
	1909.8	GSM	/	/	/	/	/	/	/
Right Head Tilt	1850.2	GSM	/	/	/	/	/	/	/
	1880.0	GSM	0.036	28.72	29.20	1.117	0.147	0.164	/
	1909.8	GSM	/	/	/	/	/	/	/
Body-Back-Headset (10mm)	1850.2	GSM	/	/	/	/	/	/	/
	1880	GSM	0.099	28.72	29.20	1.117	0.434	0.485	/
	1909.8	GSM	/	/	/	/	/	/	/

**Note:**

1. When the 1-g SAR is  $\leq 0.8W/Kg$ , testing for other channels are optional.
2. The EUT transmit and receive through the same antenna while testing SAR.
3. According to IEEE 1528-2013, the middle channel is required to be tested first.
4. KDB 447498D01- When the maximum output power variation across the required test channels is  $> \frac{1}{2}$  dB, instead of the middle channel, the highest output power channel must be used.
5. When SAR or MPE is not measured at the maximum power level allowed for production units, the results must be scaled to the maximum tune-up tolerance limit according to the power applied to the individual channels tested to determine compliance.



**WCDMA 850:**

EUT Position	Frequency (MHz)	Test Mode	Power Drift (dB)	Max. Meas. Power (dBm)	Max. Rated Power (dBm)	1g SAR (W/Kg)			
						Scaled Factor	Meas. SAR	Scaled SAR	Plot
Left Head Cheek	826.4	RMC	0.087	22.24	22.30	1.014	0.323	0.327	/
	836.6	RMC	-0.051	22.06	22.30	1.057	0.375	<b>0.396</b>	<b>3#</b>
	846.6	RMC	0.062	22.01	22.30	1.069	0.293	0.313	/
Left Head Tilt	826.4	RMC	/	/	/	/	/	/	/
	836.6	RMC	0.149	22.06	22.30	1.057	0.153	0.162	/
	846.6	RMC	/	/	/	/	/	/	/
Right Head Cheek	826.4	RMC	/	/	/	/	/	/	/
	836.6	RMC	-0.098	22.06	22.30	1.057	0.283	0.299	/
	846.6	RMC	/	/	/	/	/	/	/
Right Head Tilt	826.4	RMC	/	/	/	/	/	/	/
	836.6	RMC	-0.173	22.06	22.30	1.057	0.137	0.145	/
	846.6	RMC	/	/	/	/	/	/	/

**WCDMA1900:**

EUT Position	Frequency (MHz)	Test Mode	Power Drift (dB)	Max. Meas. Power (dBm)	Max. Rated Power (dBm)	1g SAR (W/Kg)			
						Scaled Factor	Meas. SAR	Scaled SAR	Plot
Left Head Cheek	1852.4	RMC	0.075	21.73	21.90	1.040	0.441	0.459	/
	1880.0	RMC	-0.017	21.82	21.90	1.019	0.579	<b>0.590</b>	<b>4#</b>
	1907.6	RMC	0.021	21.88	21.90	1.005	0.432	0.434	/
Left Head Tilt	1852.4	RMC	/	/	/	/	/	/	/
	1880.0	RMC	0.099	21.78	21.90	1.028	0.351	0.361	/
	1907.6	RMC	/	/	/	/	/	/	/
Right Head Cheek	1852.4	RMC	/	/	/	/	/	/	/
	1880.0	RMC	0.013	21.78	21.90	1.028	0.43	0.442	/
	1907.6	RMC	/	/	/	/	/	/	/
Right Head Tilt	1852.4	RMC	/	/	/	/	/	/	/
	1880.0	RMC	-0.043	21.78	21.90	1.028	0.308	0.317	/
	1907.6	RMC	/	/	/	/	/	/	/

**Note:**

1. When the 1-g SAR is  $\leq 0.8W/Kg$ , testing for other channels are optional.
2. The EUT transmit and receive through the same antenna while testing SAR.
3. According to IEEE 1528-2013, the middle channel is required to be tested first.
4. KDB 447498D01- When the maximum output power variation across the required test channels is  $> \frac{1}{2}$  dB, instead of the middle channel, the highest output power channel must be used.
5. The default test configuration is to measure SAR with an established radio link between the EUT and a communication test set using a 12.2 kbps RMC (reference measurement Channel) Configured in Test Loop Model.

6. When SAR or MPE is not measured at the maximum power level allowed for production units, the results must be scaled to the maximum tune-up tolerance limit according to the power applied to the individual channels tested to determine compliance.

**LTE Band 2:**

EUT Position	Frequency (MHz)	Bandwidth (MHz)	Test Mode	Power Drift (dB)	Max. Meas. Power (dBm)	Max. Rated Power (dBm)	1g SAR (W/Kg)			
							Scaled Factor	Meas. SAR	Scaled SAR	Plot
Left Head Cheek	1860	20	1RB, Offset=0	-0.088	23.22	23.30	1.019	0.577	<b>0.588</b>	<b>5#</b>
	1880	20	1RB, Offset=0	/	/	/	/	/	/	/
	1900	20	1RB, Offset=0	/	/	/	/	/	/	/
	1900	20	50%RB, Offset=0	0.009	23.21	23.30	1.021	0.483	0.493	/
Left Head Tilt	1860	20	1RB, Offset=0	0.106	23.22	23.30	1.019	0.286	0.291	/
	1880	20	1RB, Offset=0	/	/	/	/	/	/	/
	1900	20	1RB, Offset=0	/	/	/	/	/	/	/
	1900	20	50%RB, Offset=0	0.031	23.21	23.30	1.021	0.267	0.273	/
Right Head Cheek	1860	20	1RB, Offset=0	-0.162	23.22	23.30	1.019	0.535	0.545	/
	1880	20	1RB, Offset=0	/	/	/	/	/	/	/
	1900	20	1RB, Offset=0	/	/	/	/	/	/	/
	1900	20	50%RB, Offset=0	0.052	23.21	23.30	1.021	0.462	0.472	/
Right Head Tilt	1860	20	1RB, Offset=0	0.177	23.22	23.30	1.019	0.235	0.239	/
	1880	20	1RB, Offset=0	/	/	/	/	/	/	/
	1900	20	1RB, Offset=0	/	/	/	/	/	/	/
	1900	20	50%RB, Offset=0	-0.025	23.21	23.30	1.021	0.214	0.218	/

**LTE Band 4:**

EUT Position	Frequency (MHz)	Bandwidth (MHz)	Test Mode	Power Drift (dB)	Max. Meas. Power (dBm)	Max. Rated Power (dBm)	1g SAR (W/Kg)			
							Scaled Factor	Meas. SAR	Scaled SAR	Plot
Left Head Cheek	1720	20	1RB, Offset=49	/	/	/	/	/	/	/
	1732.5	20	1RB, Offset=49	-0.039	23.22	23.30	1.019	0.524	<b>0.534</b>	<b>6#</b>
	1745	20	1RB, Offset=49	/	/	/	/	/	/	/
	1732.5	20	50%RB, Offset=24	0.147	23.21	23.30	1.021	0.435	0.444	/
Left Head Tilt	1720	20	1RB, Offset=49	/	/	/	/	/	/	/
	1732.5	20	1RB, Offset=49	0.013	23.22	23.30	1.019	0.236	0.240	/
	1745	20	1RB, Offset=49	/	/	/	/	/	/	/
	1732.5	20	50%RB, Offset=24	0.194	23.21	23.30	1.021	0.21	0.214	/
Right Head Cheek	1720	20	1RB, Offset=49	/	/	/	/	/	/	/
	1732.5	20	1RB, Offset=49	0.138	23.22	23.30	1.019	0.437	0.445	/
	1745	20	1RB, Offset=49	/	/	/	/	/	/	/
	1732.5	20	50%RB, Offset=24	0.181	23.21	23.30	1.021	0.41	0.419	/
Right Head Tilt	1720	20	1RB, Offset=49	/	/	/	/	/	/	/
	1732.5	20	1RB, Offset=49	0.069	23.22	23.30	1.019	0.237	0.241	/
	1745	20	1RB, Offset=49	/	/	/	/	/	/	/
	1732.5	20	50%RB, Offset=24	0.168	23.21	23.30	1.021	0.212	0.216	/

**LTE Band 7:**

EUT Position	Frequency (MHz)	Bandwidth (MHz)	Test Mode	Power Drift (dB)	Max. Meas. Power (dBm)	Max. Rated Power (dBm)	1g SAR (W/Kg)			
							Scaled Factor	Meas. SAR	Scaled SAR	Plot
Left Head Cheek	2510	20	1RB, Offset=99	/	/	/	/	/	/	/
	2535	20	1RB, Offset=99	/	/	/	/	/	/	/
	2560	20	1RB, Offset=99	-0.072	23.21	23.30	1.021	0.547	<b>0.558</b>	<b>7#</b>
	2510	20	50%RB, Offset=0	0.146	23.20	23.30	1.023	0.51	0.522	/
Left Head Tilt	2510	20	1RB, Offset=99	/	/	/	/	/	/	/
	2535	20	1RB, Offset=99	/	/	/	/	/	/	/
	2560	20	1RB, Offset=99	-0.101	23.21	23.30	1.021	0.32	0.327	/
	2510	20	50%RB, Offset=0	-0.088	23.20	23.30	1.023	0.278	0.284	/
Right Head Cheek	2510	20	1RB, Offset=99	/	/	/	/	/	/	/
	2535	20	1RB, Offset=99	/	/	/	/	/	/	/
	2560	20	1RB, Offset=99	0.105	23.21	23.30	1.021	0.516	0.527	/
	2510	20	50%RB, Offset=0	0.203	23.20	23.30	1.023	0.428	0.438	/
Right Head Tilt	2510	20	1RB, Offset=99	/	/	/	/	/	/	/
	2535	20	1RB, Offset=99	/	/	/	/	/	/	/
	2560	20	1RB, Offset=99	-0.136	23.21	23.30	1.021	0.246	0.251	/
	2510	20	50%RB, Offset=0	-0.039	23.20	23.30	1.023	0.238	0.244	/

**LTE Band 17:**

EUT Position	Frequency (MHz)	Bandwidth (MHz)	Test Mode	Power Drift (dB)	Max. Meas. Power (dBm)	Max. Rated Power (dBm)	1g SAR (W/Kg)			
							Scaled Factor	Meas. SAR	Scaled SAR	Plot
Left Head Cheek	709	10	1RB, Offset=49	-0.127	23.18	23.20	1.005	0.012	<b>0.012</b>	<b>8#</b>
	710	10	1RB, Offset=49	/	/	/	/	/	/	/
	711	10	1RB, Offset=49	/	/	/	/	/	/	/
	711	10	50%RB, Offset=24	0.187	23.17	23.20	1.007	0.009	0.009	/
Left Head Tilt	709	10	1RB, Offset=49	0.077	23.18	23.20	1.005	0.006	0.006	/
	710	10	1RB, Offset=49	/	/	/	/	/	/	/
	711	10	1RB, Offset=49	/	/	/	/	/	/	/
	711	10	50%RB, Offset=24	0.061	23.17	23.20	1.007	0.005	0.005	/
Right Head Cheek	709	10	1RB, Offset=49	0.039	23.18	23.20	1.005	0.011	0.011	/
	710	10	1RB, Offset=49	/	/	/	/	/	/	/
	711	10	1RB, Offset=49	/	/	/	/	/	/	/
	711	10	50%RB, Offset=24	0.198	23.17	23.20	1.007	0.008	0.008	/
Right Head Tilt	709	10	1RB, Offset=49	0.064	23.18	23.20	1.005	0.005	0.005	/
	710	10	1RB, Offset=49	/	/	/	/	/	/	/
	711	10	1RB, Offset=49	/	/	/	/	/	/	/
	711	10	50%RB, Offset=24	-0.060	23.17	23.20	1.007	0.004	0.004	/

**Note:**

1. When the 1-g SAR is  $\leq 0.8W/Kg$ , testing for other channels are optional.

2. SAR for LTE band exposure configurations is measured according to the procedures of KDB 941225 D05 SAR for LTE Devices v02.
3. KDB941225D05- SAR for higher order modulation is required only when the highest maximum output power for the configuration in the higher order modulation is > ½ dB higher than the same configuration in QPSK or when the reported SAR for the QPSK configuration is > 1.45 W/kg
4. KDB941225D05- For QPSK with 100% RB allocation, when the reported SAR measured for the Highest output power channel is <1.45 W/kg, tests for the remaining required test channels are optional.
5. KDB941225D05- For QPSK with 100% RB allocation, SAR is not required when the highest maximum output power for 100 % RB allocation is less than the highest maximum output power in 50% and 1 RB allocations and the highest reported SAR for 1 RB and 50% RB allocation are ≤ 0.8 W/kg.
6. KDB941225D05- Start with the largest channel bandwidth (20M) and measure SAR for QPSK with 1 RB allocation, using the RB offset and required test channel combination with the highest maximum output power among RB offset the upper edge, middle and lower edge of each required test channel.
7. Worst case SAR for 50% RB allocation is selected to be tested.

**Wi-Fi 802.11b**

EUT Position	Frequency (MHz)	Power Drift (dB)	Meas. Avg. Power (dBm)	Max. Rated Avg. Power (dBm)	1 g SAR Value (W/Kg)			
					Scaled Factor	Meas. SAR	Scaled SAR	Plot
Left Head Cheek	2412	/	/	/	/	/	/	/
	2437	/	/	/	/	/	/	/
	2462	-0.092	13.74	13.80	1.014	0.257	<b>0.261</b>	<b>9#</b>
Left Head Tilt	2412	/	/	/	/	/	/	/
	2437	/	/	/	/	/	/	/
	2462	-0.168	13.74	13.80	1.014	0.133	0.135	/
Right Head Cheek	2412	/	/	/	/	/	/	/
	2437	/	/	/	/	/	/	/
	2462	-0.053	13.74	13.80	1.014	0.199	0.202	/
Right Head Tilt	2412	/	/	/	/	/	/	/
	2437	/	/	/	/	/	/	/
	2462	0.014	13.74	13.80	1.014	0.121	0.123	/

**Note:**

1. When the 1-g SAR is ≤ 0.8W/Kg, testing for other channels are optional.
2. When SAR or MPE is not measured at the maximum power level allowed for production units, the results must be scaled to the maximum tune-up tolerance limit according to the power applied to the individual channels tested to determine compliance.
3. KDB 248227 D01 802.11 Wi-Fi SAR v02, §5.2.2: When the highest reported SAR for DSSS is adjusted by the ratio of OFDM to DSSS specified maximum output power (in the report ratio is 1), the adjusted SAR is ≤ 1.2 W/kg.

**Mobile Hot-Spot Test Result**

The DUT is capable of functioning as a Wi-Fi to Cellular Mobile hotspot. Additional SAR testing was performed according to KDB 941225 D06. Testing was performed with a separation of 1cm between the DUT and the flat phantom. The DUT was positioned for SAR tests with the front and back surfaces facing the phantom, and also with the edges facing the phantom in which the transmitting antenna is <2.5 cm from the edge. Each transmit band was utilized for SAR testing. The tested mode has been selected within each band that exhibits the highest time average output power.

**Hot spot-GPRS (Frequency Band: 835)**

EUT Position	Frequency (MHz)	Test Mode	Power Drift (dB)	Max. Meas. Power (dBm)	Max. Rated Power (dBm)	1g SAR (W/Kg)			
						Scaled Factor	Meas. SAR	Scaled SAR	Plot
Body-Back (10mm)	824.2	GPRS	0.025	30.79	30.90	1.026	0.412	0.423	/
	836.6	GPRS	-0.053	30.81	30.90	1.021	0.457	<b>0.467</b>	<b>10#</b>
	848.8	GPRS	0.015	30.85	30.90	1.012	0.405	0.410	/
Body-Left (10mm)	824.2	GPRS	/	/	/	/	/	/	/
	836.6	GPRS	0.169	30.81	30.90	1.021	0.322	0.329	/
	848.8	GPRS	/	/	/	/	/	/	/
Body-Right (10mm)	824.2	GPRS	/	/	/	/	/	/	/
	836.6	GPRS	-0.184	30.81	30.90	1.021	0.235	0.240	/
	848.8	GPRS	/	/	/	/	/	/	/
Body-Bottom (10mm)	824.2	GPRS	/	/	/	/	/	/	/
	836.6	GPRS	-0.192	30.81	30.90	1.021	0.282	0.288	/
	848.8	GPRS	/	/	/	/	/	/	/

**Note:**

1. When the 1-g SAR is  $\leq 0.8W/Kg$ , testing for other channels are optional.
2. The EUT transmit and receive through the same antenna while testing SAR.
3. According to IEEE 1528-2013, the middle channel is required to be tested first.
4. KDB 447498D01- When the maximum output power variation across the required test channels is  $> \frac{1}{2}$  dB, instead of the middle channel, the highest output power channel must be used.
5. The EUT is a Capability Class B mobile phone which can be attached to both GPRS and GSM services.
6. The Multi-slot Classes of EUT is Class12 which has maximum 4 Downlink slots and 4 Uplink slots, the maximum active slots is 5, when perform the multiple slots scan, 3DL+2UL is the worst case.
7. When SAR or MPE is not measured at the maximum power level allowed for production units, the results must be scaled to the maximum tune-up tolerance limit according to the power applied to the individual channels tested to determine compliance.

**Hot spot-GPRS (Frequency Band: 1900)**

EUT Position	Frequency (MHz)	Test Mode	Power Drift (dB)	Max. Meas. Power (dBm)	Max. Rated Power (dBm)	1g SAR (W/Kg)			
						Scaled Factor	Meas. SAR	Scaled SAR	Plot
Body-Back (10mm)	1850.2	GPRS	-0.027	26.33	26.40	1.016	0.676	0.687	/
	1880.0	GPRS	0.023	25.96	26.00	1.009	0.712	<b>0.719</b>	<b>11#</b>
	1909.8	GPRS	0.009	25.6	25.70	1.023	0.636	0.651	/
Body-Left (10mm)	1850.2	GPRS	/	/	/	/	/	/	/
	1880.0	GPRS	0.020	25.96	26.00	1.009	0.476	0.480	/
	1909.8	GPRS	/	/	/	/	/	/	/
Body-Right (10mm)	1850.2	GPRS	/	/	/	/	/	/	/
	1880.0	GPRS	-0.176	25.96	26.00	1.009	0.322	0.325	/
	1909.8	GPRS	/	/	/	/	/	/	/
Body-Bottom (10mm)	1850.2	GPRS	/	/	/	/	/	/	/
	1880.0	GPRS	0.179	25.96	26.00	1.009	0.428	0.432	/
	1909.8	GPRS	/	/	/	/	/	/	/

**Note:**

1. When the 1-g SAR is  $\leq 0.8\text{W/Kg}$ , testing for other channels are optional.
2. The EUT transmit and receive through the same antenna while testing SAR.
3. According to IEEE 1528-2013, the middle channel is required to be tested first.
4. KDB 447498D01- When the maximum output power variation across the required test channels is  $> \frac{1}{2}$  dB, instead of the middle channel, the highest output power channel must be used.
5. The EUT is a Capability Class B mobile phone which can be attached to both GPRS and GSM services.
6. The Multi-slot Classes of EUT is Class12 which has maximum 4 Downlink slots and 4 Uplink slots, the maximum active slots is 5, when perform the multiple slots scan, 2DL+3UL is the worst case.
7. When SAR or MPE is not measured at the maximum power level allowed for production units, the results must be scaled to the maximum tune-up tolerance limit according to the power applied to the individual channels tested to determine compliance.

**Hot Spot-WCDMA850**

EUT Position	Frequency (MHz)	Test Mode	Power Drift (dB)	Max. Meas. Power (dBm)	Max. Rated Power (dBm)	1g SAR (W/Kg)			
						Scaled Factor	Meas. SAR	Scaled SAR	Plot
Body-Back (10mm)	826.4	RMC	-0.027	22.24	22.30	1.014	0.417	0.423	/
	836.6	RMC	0.037	22.06	22.30	1.057	0.469	<b>0.496</b>	<b>12#</b>
	846.6	RMC	0.038	22.01	22.30	1.069	0.425	0.454	/
Body-Left (10mm)	826.4	RMC	/	/	/	/	/	/	/
	836.6	RMC	0.179	22.06	22.30	1.057	0.257	0.272	/
	846.6	RMC	/	/	/	/	/	/	/
Body-Right (10mm)	826.4	RMC	/	/	/	/	/	/	/
	836.6	RMC	0.051	22.06	22.30	1.057	0.323	0.341	/
	846.6	RMC	/	/	/	/	/	/	/
Body-Bottom (10mm)	826.4	RMC	/	/	/	/	/	/	/
	836.6	RMC	-0.153	22.06	22.30	1.057	0.337	0.356	/
	846.6	RMC	/	/	/	/	/	/	/

**Hot Spot-WCDMA1900**

EUT Position	Frequency (MHz)	Test Mode	Power Drift (dB)	Max. Meas. Power (dBm)	Max. Rated Power (dBm)	1g SAR (W/Kg)			
						Scaled Factor	Meas. SAR	Scaled SAR	Plot
Body-Back (10mm)	1852.4	RMC	-0.101	21.73	21.90	1.040	0.732	0.761	/
	1880.0	RMC	-0.037	21.82	21.90	1.019	0.869	<b>0.885</b>	<b>13#</b>
	1907.6	RMC	0.141	21.88	21.90	1.005	0.775	0.779	/
Body-Left (10mm)	1852.4	RMC	/	/	/	/	/	/	/
	1880.0	RMC	0.059	21.82	21.90	1.019	0.427	0.435	/
	1907.6	RMC	/	/	/	/	/	/	/
Body-Right (10mm)	1852.4	RMC	/	/	/	/	/	/	/
	1880.0	RMC	-0.201	21.82	21.90	1.019	0.535	0.545	/
	1907.6	RMC	/	/	/	/	/	/	/
Body-Bottom (10mm)	1852.4	RMC	/	/	/	/	/	/	/
	1880.0	RMC	0.164	21.82	21.90	1.019	0.551	0.561	/
	1907.6	RMC	/	/	/	/	/	/	/

**Note:**

1. When the 1-g SAR is  $\leq 0.8\text{W/Kg}$ , testing for other channels are optional.
2. The EUT transmit and receive through the same antenna while testing SAR.
3. According to IEEE 1528-2013, the middle channel is required to be tested first.
4. KDB 447498D01- When the maximum output power variation across the required test channels is  $> \frac{1}{2}$  dB, instead of the middle channel, the highest output power channel must be used.
5. The default test configuration is to measure SAR with an established radio link between the EUT and a communication test set using a 12.2 kbps RMC (reference measurement Channel) Configured in Test Loop Model.
6. When SAR or MPE is not measured at the maximum power level allowed for production units, the results must be scaled to the maximum tune-up tolerance limit according to the power applied to the individual channels tested to determine compliance.

**Hot Spot-LTE Band 2**

EUT Position	Frequency (MHz)	Bandwidth (MHz)	Test Mode	Power Drift (dB)	Max. Meas. Power (dBm)	Max. Rated Power (dBm)	1g SAR (W/Kg)			
							Scaled Factor	Meas. SAR	Scaled SAR	Plot
Body-Back (10mm)	1860	20	1RB, Offset=0	-0.027	23.22	23.30	1.019	<b>0.918</b>	<b>0.935</b>	<b>14#</b>
	1880	20	1RB, Offset=0	0.185	23.20	23.30	1.023	0.832	0.851	/
	1900	20	1RB, Offset=0	-0.110	23.21	23.30	1.021	0.793	0.810	/
	1900	20	50%RB, Offset=0	0.093	23.21	23.30	1.021	0.679	0.693	/
Body-Left (10mm)	1860	20	1RB, Offset=0	-0.166	23.22	23.30	1.019	0.438	0.446	/
	1880	20	1RB, Offset=0	/	/	/	/	/	/	/
	1900	20	1RB, Offset=0	/	/	/	/	/	/	/
	1900	20	50%RB, Offset=0	-0.108	23.21	23.30	1.021	0.442	0.451	/
Body-Right (10mm)	1860	20	1RB, Offset=0	-0.089	23.22	23.30	1.019	0.527	0.537	/
	1880	20	1RB, Offset=0	/	/	/	/	/	/	/
	1900	20	1RB, Offset=0	/	/	/	/	/	/	/
	1900	20	50%RB, Offset=0	0.133	23.21	23.30	1.021	0.513	0.524	/
Body-Bottom (10mm)	1860	20	1RB, Offset=0	-0.025	23.22	23.30	1.019	0.552	0.562	/
	1880	20	1RB, Offset=0	/	/	/	/	/	/	/
	1900	20	1RB, Offset=0	/	/	/	/	/	/	/
	1900	20	50%RB, Offset=0	0.138	23.21	23.30	1.021	0.517	0.528	/

**Hot Spot-LTE Band 4**

EUT Position	Frequency (MHz)	Bandwidth (MHz)	Test Mode	Power Drift (dB)	Max. Meas. Power (dBm)	Max. Rated Power (dBm)	1g SAR (W/Kg)			
							Scaled Factor	Meas. SAR	Scaled SAR	Plot
Body-Back (10mm)	1720	20	1RB, Offset=49	0.063	23.18	23.30	1.028	0.782	0.804	/
	1732.5	20	1RB, Offset=49	-0.037	23.22	23.30	1.019	0.837	<b>0.853</b>	<b>15#</b>
	1745	20	1RB, Offset=49	0.183	23.20	23.30	1.023	0.756	0.774	/
	1732.5	20	50%RB, Offset=24	-0.145	23.21	23.30	1.021	0.724	0.739	/
Body-Left (10mm)	1720	20	1RB, Offset=49	/	/	/	/	/	/	/
	1732.5	20	1RB, Offset=49	0.053	23.22	23.30	1.019	0.443	0.451	/
	1745	20	1RB, Offset=49	/	/	/	/	/	/	/
	1732.5	20	50%RB, Offset=24	0.127	23.21	23.30	1.021	0.429	0.438	/
Body-Right (10mm)	1720	20	1RB, Offset=49	/	/	/	/	/	/	/
	1732.5	20	1RB, Offset=49	-0.120	23.22	23.30	1.019	0.567	0.578	/
	1745	20	1RB, Offset=49	/	/	/	/	/	/	/
	1732.5	20	50%RB, Offset=24	0.016	23.21	23.30	1.021	0.529	0.540	/
Body-Bottom (10mm)	1720	20	1RB, Offset=49	/	/	/	/	/	/	/
	1732.5	20	1RB, Offset=49	0.092	23.22	23.30	1.019	0.439	0.447	/
	1745	20	1RB, Offset=49	/	/	/	/	/	/	/
	1732.5	20	50%RB, Offset=24	-0.030	23.21	23.30	1.021	0.442	0.451	/



**Hot Spot-LTE Band 7**

EUT Position	Frequency (MHz)	Bandwidth (MHz)	Test Mode	Power Drift (dB)	Max. Meas. Power (dBm)	Max. Rated Power (dBm)	1g SAR (W/Kg)			
							Scaled Factor	Meas. SAR	Scaled SAR	Plot
Body-Back (10mm)	2510	20	1RB, Offset=99	-0.094	23.18	23.30	1.028	0.756	0.777	/
	2535	20	1RB, Offset=99	-0.083	23.20	23.30	1.023	0.782	0.800	/
	2560	20	1RB, Offset=99	-0.042	23.21	23.30	1.021	0.824	<b>0.841</b>	<b>16#</b>
	2510	20	50%RB, Offset=0	0.041	23.20	23.30	1.023	0.773	0.791	/
Body-Left (10mm)	2510	20	1RB, Offset=99	/	/	/	/	/	/	/
	2535	20	1RB, Offset=99	/	/	/	/	/	/	/
	2560	20	1RB, Offset=99	-0.114	23.21	23.30	1.021	0.527	0.538	/
	2510	20	50%RB, Offset=0	0.036	23.20	23.30	1.023	0.502	0.514	/
Body-Right (10mm)	2510	20	1RB, Offset=99	/	/	/	/	/	/	/
	2535	20	1RB, Offset=99	/	/	/	/	/	/	/
	2560	20	1RB, Offset=99	-0.169	23.21	23.30	1.021	0.637	0.650	/
	2510	20	50%RB, Offset=0	-0.061	23.20	23.30	1.023	0.611	0.625	/
Body-Bottom (10mm)	2510	20	1RB, Offset=99	/	/	/	/	/	/	/
	2535	20	1RB, Offset=99	/	/	/	/	/	/	/
	2560	20	1RB, Offset=99	-0.045	23.21	23.30	1.021	0.387	0.395	/
	2510	20	50%RB, Offset=0	-0.035	23.20	23.30	1.023	0.352	0.360	/

**Hot Spot-LTE Band 17**

EUT Position	Frequency (MHz)	Bandwidth (MHz)	Test Mode	Power Drift (dB)	Max. Meas. Power (dBm)	Max. Rated Power (dBm)	1g SAR (W/Kg)			
							Scaled Factor	Meas. SAR	Scaled SAR	Plot
Body-Back (10mm)	709	10	1RB, Offset=49	-0.027	23.18	23.30	1.028	0.087	<b>0.089</b>	<b>17#</b>
	710	10	1RB, Offset=49	/	/	/	/	/	/	/
	711	10	1RB, Offset=49	/	/	/	/	/	/	/
	711	10	50%RB, Offset=24	0.145	23.17	23.30	1.030	0.062	0.064	/
Body-Left (10mm)	709	10	1RB, Offset=49	-0.187	23.18	23.30	1.028	0.052	0.053	/
	710	10	1RB, Offset=49	/	/	/	/	/	/	/
	711	10	1RB, Offset=49	/	/	/	/	/	/	/
	711	10	50%RB, Offset=24	0.079	23.17	23.30	1.030	0.051	0.053	/
Body-Right (10mm)	709	10	1RB, Offset=49	0.195	23.18	23.30	1.028	0.042	0.043	/
	710	10	1RB, Offset=49	/	/	/	/	/	/	/
	711	10	1RB, Offset=49	/	/	/	/	/	/	/
	711	10	50%RB, Offset=24	-0.097	23.17	23.30	1.030	0.04	0.041	/
Body-Bottom (10mm)	709	10	1RB, Offset=49	0.005	23.18	23.30	1.028	0.039	0.040	/
	710	10	1RB, Offset=49	/	/	/	/	/	/	/
	711	10	1RB, Offset=49	/	/	/	/	/	/	/
	711	10	50%RB, Offset=24	0.110	23.17	23.30	1.030	0.035	0.036	/

**Note:**

1. When the 1-g SAR is  $\leq 0.8W/Kg$ , testing for other channels are optional.
2. SAR for LTE band exposure configurations is measured according to the procedures of KDB 941225 D05 SAR for LTE Devices v02.

3. KDB941225D05- SAR for higher order modulation is required only when the highest maximum output power for the configuration in the higher order modulation is > ½ dB higher than the same configuration in QPSK or when the reported SAR for the QPSK configuration is > 1.45 W/kg
4. KDB941225D05- For QPSK with 100% RB allocation, when the reported SAR measured for the Highest output power channel is <1.45 W/kg, tests for the remaining required test channels are optional.
5. KDB941225D05- For QPSK with 100% RB allocation, SAR is not required when the highest maximum output power for 100 % RB allocation is less than the highest maximum output power in 50% and 1 RB allocations and the highest reported SAR for 1 RB and 50% RB allocation are ≤ 0.8 W/kg.
6. KDB941225D05- Start with the largest channel bandwidth (20M) and measure SAR for QPSK with 1 RB allocation, using the RB offset and required test channel combination with the highest maximum output power among RB offset the upper edge, middle and lower edge of each required test channel.
7. Worst case SAR for 50% RB allocation is selected to be tested.

**Wi-Fi 802.11b (2412-2462MHz)**

EUT Position	Frequency (MHz)	Power Drift (dB)	Meas. Avg. Power (dBm)	Max. Rated Avg. Power (dBm)	1 g SAR Value (W/Kg)			
					Scaled Factor	Meas. SAR	Scaled SAR	Plot
Body-worn-Back (10mm)	2412	/	/	/	/	/	/	/
	2437	/	/	/	/	/	/	/
	2462	-0.032	13.74	13.80	1.014	0.168	<b>0.170</b>	<b>18#</b>
Body-worn-Left (10mm)	2412	/	/	/	/	/	/	/
	2437	/	/	/	/	/	/	/
	2462	0.178	13.74	13.80	1.014	0.132	0.134	/
Body-worn-Top (10mm)	2412	/	/	/	/	/	/	/
	2437	/	/	/	/	/	/	/
	2462	-0.058	13.74	13.80	1.014	0.084	0.085	/

**Note:**

1. When the 1-g SAR is ≤ 0.8W/Kg, testing for other channel is optional.
2. When SAR or MPE is not measured at the maximum power level allowed for production units, the results must be scaled to the maximum tune-up tolerance limit according to the power applied to the individual channels tested to determine compliance.
3. KDB 248227 D01 802.11 Wi-Fi SAR v02, §5.2.2: When the highest reported SAR for DSSS is adjusted by the ratio of OFDM to DSSS specified maximum output power (in the report ratio is 1), the adjusted SAR is ≤ 1.2 W/kg.
4. According NOTICE 2012-DRS0529, if the correction ΔSAR has a negative sign, the measured SAR result should be corrected, and has a positive sign, the measured SAR result shall not be corrected.
5. NOTICE 2012-DRS1203: Based on the IEEE 1528 and IEC 62209 requirements, the high, mid and low channels for the configuration with the highest SAR value must be tested regardless of the SAR value measured.

### SAR SIMULTANEOUS TRANSMISSION DESCRIPTION

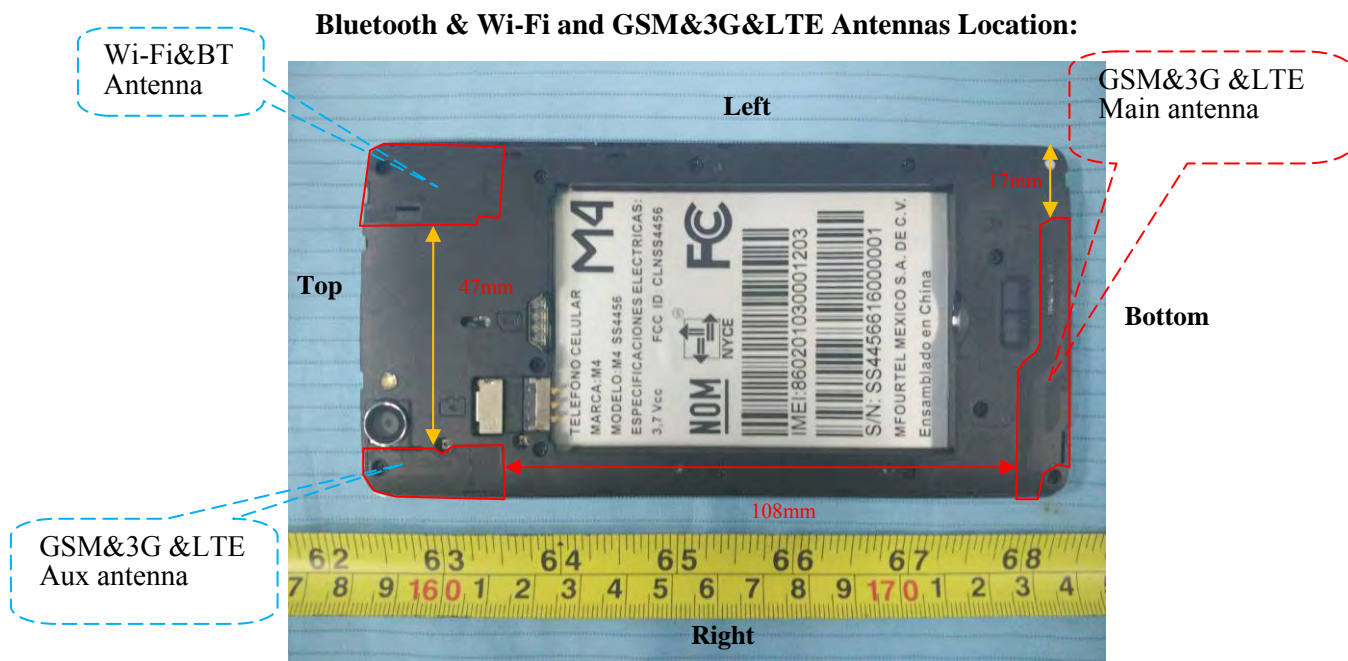

### Simultaneous Transmission:

Description of Simultaneous Transmit Capabilities			Antennas Distance (mm)
Transmitter Combination	Simultaneous?	Hotspot?	
GSM + WCDMA	×	×	0
GSM + LTE	×	×	0
GSM + Bluetooth	√	×	108
GSM + Wi-Fi	√	√	108
WCDMA + LTE	×	×	0
WCDMA + Bluetooth	√	×	108
WCDMA + Wi-Fi	√	√	108
LTE+ Bluetooth	√	×	108
LTE+ Wi-Fi	√	√	108

### Standalone SAR test exclusion considerations

Mode	Frequency (GHz)	Test Position	P <sub>avg</sub> (dBm)	P <sub>avg</sub> (mW)	Distance (mm)	Calculated value	Threshold (1-g)	SAR Test Exclusion
Wi-Fi	2.462	Head	13.80	23.988	0	7.5	3.0	No
Wi-Fi	2.462	Body	13.80	23.988	10	3.8	3.0	No
Bluetooth	2.480	Head	9.50	8.913	0	2.8	3.0	Yes
Bluetooth	2.480	Body	9.50	8.913	10	1.4	3.0	Yes

The 1-g and 10-g SAR test exclusion thresholds for 100 MHz to 6 GHz at test separation distances  $\leq 50$  mm are determined by:

$[(\text{max. power of channel, including tune-up tolerance, mW})/(\text{min. test separation distance, mm})] \cdot [\sqrt{f(\text{GHz})}] \leq 3.0$  for 1-g SAR and  $\leq 7.5$  for 10-g extremity SAR, where

1.  $f(\text{GHz})$  is the RF channel transmit frequency in GHz.
2. Power and distance are rounded to the nearest mW and mm before calculation.
3. The result is rounded to one decimal place for comparison.
4. When the minimum test separation distance is  $< 5$  mm, a distance of 5 mm is applied to determine SAR test Exclusion.

#### Standalone SAR estimation:

Mode	Frequency (GHz)	Distance (mm)	$P_{\text{avg}}$ (dBm)	$P_{\text{avg}}$ (mW)	Estimated $1\text{-g}$ (W/kg)
Bluetooth Head	2.48	0	9.50	8.913	0.374
Bluetooth Body	2.48	10	9.50	8.913	0.187

When standalone SAR test exclusion applies to an antenna that transmits simultaneously with other antennas, the standalone SAR must be estimated according to following to determine simultaneous transmission SAR test exclusion:

$[(\text{max. power of channel, including **tune-up tolerance**, mW})/(\text{min. test separation distance, mm})] \cdot [\sqrt{f(\text{GHz})}/x]$   
W/kg for test separation distances  $\leq 50$  mm;

where  $x = 7.5$  for 1-g SAR.

When the minimum test separation distance is  $< 5$  mm, a distance of 5 mm is applied to determine SAR test Exclusion

**Simultaneous SAR test exclusion considerations:****GSM with BT:**

Mode	Position	Reported SAR (W/kg)		ΣSAR
		GSM	BT	< 1.6W/kg
GSM 850	Left Head Cheek	0.373	0.374	0.747
	Left Head Tilt	0.141	0.374	0.515
	Right Head Cheek	0.232	0.374	0.606
	Right Head Tilt	0.158	0.374	0.532
	Body-Headset-Back	0.334	0.187	0.521
PCS 1900	Left Head Cheek	0.376	0.374	0.75
	Left Head Tilt	0.170	0.374	0.544
	Right Head Cheek	0.336	0.374	0.71
	Right Head Tilt	0.164	0.374	0.538
	Body-Headset-Back	0.485	0.187	0.672

**WCDMA with BT:**

Mode	Position	Reported SAR (W/kg)		ΣSAR
		WCDMA	BT	< 1.6W/kg
WCDMA 850	Left Head Cheek	0.396	0.374	0.77
	Left Head Tilt	0.162	0.374	0.536
	Right Head Cheek	0.299	0.374	0.673
	Right Head Tilt	0.145	0.374	0.519
WCDMA 1900	Left Head Cheek	0.590	0.374	<b>0.964</b>
	Left Head Tilt	0.361	0.374	0.735
	Right Head Cheek	0.442	0.374	0.816
	Right Head Tilt	0.317	0.374	0.691

**LTE with BT:**

Mode	Position	Reported SAR (W/kg)		ΣSAR
		LTE	BT	< 1.6W/kg
LTE Band 2	Left Head Cheek	0.588	0.374	0.962
	Left Head Tilt	0.291	0.374	0.665
	Right Head Cheek	0.545	0.374	0.919
	Right Head Tilt	0.239	0.374	0.613
LTE Band 4	Left Head Cheek	0.534	0.374	0.908
	Left Head Tilt	0.240	0.374	0.614
	Right Head Cheek	0.445	0.374	0.819
	Right Head Tilt	0.241	0.374	0.615
LTE Band 7	Left Head Cheek	0.558	0.374	0.932
	Left Head Tilt	0.327	0.374	0.701
	Right Head Cheek	0.527	0.374	0.901
	Right Head Tilt	0.251	0.374	0.625
LTE Band 17	Left Head Cheek	0.012	0.374	0.386
	Left Head Tilt	0.006	0.374	0.38
	Right Head Cheek	0.011	0.374	0.385
	Right Head Tilt	0.005	0.374	0.379

**GSM with Wi-Fi:**

Mode	Position	Reported SAR (W/kg)		ΣSAR
		GSM	Wi-Fi	< 1.6W/kg
GSM 850	Left Head Cheek	0.373	0.261	0.634
	Left Head Tilt	0.141	0.135	0.276
	Right Head Cheek	0.232	0.202	0.434
	Right Head Tilt	0.158	0.123	0.281
	Body-Headset-Back	0.334	0.170	0.504
PCS 1900	Left Head Cheek	0.376	0.261	0.637
	Left Head Tilt	0.170	0.135	0.305
	Right Head Cheek	0.336	0.202	0.538
	Right Head Tilt	0.164	0.123	0.287
	Body-Headset-Back	0.485	0.170	0.655

**WCDMA with Wi-Fi:**

Mode	Position	Reported SAR (W/kg)		ΣSAR
		WCDMA	Wi-Fi	< 1.6W/kg
WCDMA 850	Left Head Cheek	0.396	0.261	0.657
	Left Head Tilt	0.162	0.135	0.297
	Right Head Cheek	0.299	0.202	0.501
	Right Head Tilt	0.145	0.123	0.268
WCDMA 1900	Left Head Cheek	0.590	0.261	0.851
	Left Head Tilt	0.361	0.135	0.496
	Right Head Cheek	0.442	0.202	0.644
	Right Head Tilt	0.317	0.123	0.440

**LTE with Wi-Fi:**

Mode	Position	Reported SAR (W/kg)		ΣSAR
		LTE	Wi-Fi	< 1.6W/kg
LTE Band 2	Left Head Cheek	0.588	0.261	0.849
	Left Head Tilt	0.291	0.135	0.426
	Right Head Cheek	0.545	0.202	0.747
	Right Head Tilt	0.239	0.123	0.362
LTE Band 4	Left Head Cheek	0.534	0.261	0.795
	Left Head Tilt	0.240	0.135	0.375
	Right Head Cheek	0.445	0.202	0.647
	Right Head Tilt	0.241	0.123	0.364
LTE Band 7	Left Head Cheek	0.558	0.261	0.819
	Left Head Tilt	0.327	0.135	0.462
	Right Head Cheek	0.527	0.202	0.729
	Right Head Tilt	0.251	0.123	0.374
LTE Band 17	Left Head Cheek	0.012	0.261	0.273
	Left Head Tilt	0.006	0.135	0.141
	Right Head Cheek	0.011	0.202	0.213
	Right Head Tilt	0.005	0.123	0.128

**Conclusion:**

ΣSAR < 1.6 W/kg therefore simultaneous transmission SAR with Volume Scans is **not** required.

Evaluations for Simultaneous SAR, BT+2G & 3G & LTE					
Test Position	Body-Back (1.0cm)	Body-Left (1.0cm)	Body-Right (1.0cm)	Body-Bottom (1.0cm)	Body-Top (1.0cm)
Mode	Stand Alone 1-g SAR (W/Kg)				
GPRS 850	0.467	0.329	0.240	0.288	/
GPRS 1900	0.719	0.480	0.325	0.432	/
WCDMA 850	0.496	0.272	0.341	0.356	/
WCDMA 1900	0.885	0.435	0.545	0.561	/
LTE Band 2	0.935	0.451	0.537	0.562	/
LTE Band 4	0.853	0.451	0.578	0.447	/
LTE Band 7	0.841	0.538	0.650	0.395	/
LTE Band 17	0.089	0.053	0.043	0.040	/
BT	0.187	0.187	/	/	0.187
	Σ 1-g SAR(W/Kg)				
GPRS 850 + BT	0.654	0.516	/	/	/
GPRS 1900 + BT	0.906	0.667	/	/	/
WCDMA 850 + BT	0.683	0.459	/	/	/
WCDMA 1900+ BT	1.072	0.622	/	/	/
LTE Band 2+ BT	<b>1.122</b>	0.638	/	/	/
LTE Band 4+ BT	1.04	0.638	/	/	/
LTE Band 7+ BT	1.028	0.725	/	/	/
LTE Band 17+ BT	0.276	0.24	/	/	/



Evaluations for Simultaneous SAR, Mobile Hot Spot Positions					
Test Position	Body-Back (1.0cm)	Body-Left (1.0cm)	Body-Right (1.0cm)	Body-Bottom (1.0cm)	Body-Top (1.0cm)
Mode	Stand Alone 1-g SAR (W/Kg)				
GPRS 850	0.467	0.329	0.240	0.288	/
GPRS 1900	0.719	0.480	0.325	0.432	/
WCDMA 850	0.496	0.272	0.341	0.356	/
WCDMA 1900	0.885	0.435	0.545	0.561	/
LTE Band 2	0.935	0.451	0.537	0.562	/
LTE Band 4	0.853	0.451	0.578	0.447	/
LTE Band 7	0.841	0.538	0.650	0.395	/
LTE Band 17	0.089	0.053	0.043	0.040	/
Wi-Fi	0.170	0.134	/	/	0.085
	∑ 1-g SAR(W/Kg)				
GPRS 850 + Wi-Fi	0.637	0.463	/	/	/
GPRS 1900 + Wi-Fi	0.889	0.614	/	/	/
WCDMA 850 + Wi-Fi	0.666	0.406	/	/	/
WCDMA 1900+ Wi-Fi	1.055	0.569	/	/	/
LTE Band 2+ Wi-Fi	<b>1.105</b>	0.621	/	/	/
LTE Band 4+ Wi-Fi	1.023	0.621	/	/	/
LTE Band 7+ Wi-Fi	1.011	0.708	/	/	/
LTE Band 17+ Wi-Fi	0.259	0.223	/	/	/

**Note:**

If the sum of the 1g SAR measured for the simultaneously transmitting antennas is less than the SAR limit, SAR measurement for simultaneous transmission is not required.

**SAR Plots (Summary of the Highest SAR Values)**

**Test Laboratory: Bay Area Compliance Labs Corp.(Shenzhen)**

**Test Plot 1#:GSM 850 Left Cheek Middle Channel**

**DUT: Smart Phone; Type: M4 SS4456**

Communication System: 2G Band; Frequency: 836.6 MHz;Duty Cycle: 1:8  
 Medium parameters used:  $f = 836.6$  MHz;  $\sigma = 0.94$  S/m;  $\epsilon_r = 41.62$ ;  $\rho = 1000$  kg/m<sup>3</sup>  
 Phantom section: Left Section

DASY4 Configuration:

- Probe: ES3DV3 - SN3036; ConvF(5.96, 5.96, 5.96); Calibrated: 20/08/2015
- Sensor-Surface: 4mm (Mechanical Surface Detection)
- Electronics: Dummy DAE - SN:456; Calibrated: 17/08/2015
- Phantom: TWIN SAM; Type: QD000P40CA; Serial: TP-1218
- Measurement SW: DASY4, V4.5 Build 19; Postprocessing SW: SEMCAD, V1.8 Build 145

**GSM850-head-left-Middle /Area Scan (101x121x1):** Measurement grid: dx=10mm, dy=10mm  
 Maximum value of SAR (interpolated) = 0.368 mW/g

**GSM850-head-left- Middle /Zoom Scan (7x7x7)/Cube 0:** Measurement grid: dx=5mm, dy=5mm, dz=5mm

Reference Value = 1.331 V/m; Power Drift = 0.052 dB

Peak SAR (extrapolated) = 0.375 mW/kg

**SAR(1 g) = 0.358 mW/g; SAR(10 g) = 0.184 mW/g**

Maximum value of SAR (measured) = 0.373 mW/g

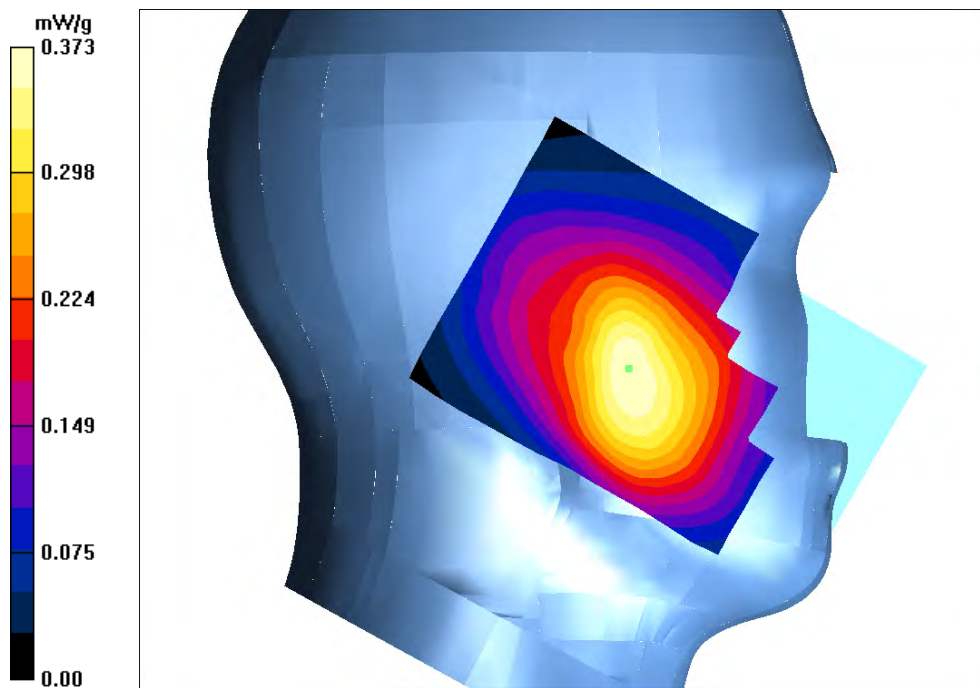

**Test Laboratory: Bay Area Compliance Labs Corp.(Shenzhen)**

**Test Plot 2#:PCS 1900 Left Cheek Middle Channel**

**DUT: Smart Phone; Type: M4 SS4456**

Communication System: 2G Band; Frequency: 1880 MHz;Duty Cycle: 1:8  
Medium parameters used:  $f = 1880 \text{ MHz}$ ;  $\sigma = 1.43 \text{ S/m}$ ;  $\epsilon_r = 40.17$ ;  $\rho = 1000 \text{ kg/m}^3$   
Phantom section: Left Section

**DASY4 Configuration:**

- Probe: ES3DV3 - SN3036; ConvF(4.9, 4.9, 4.9); Calibrated: 20/08/2015
- Sensor-Surface: 4mm (Mechanical Surface Detection)
- Electronics: Dummy DAE - SN:456; Calibrated: 17/08/2015
- Phantom: TWIN SAM; Type: QD000P40CA; Serial: TP-1218
- Measurement SW: DASY4, V4.5 Build 19; Postprocessing SW: SEMCAD, V1.8 Build 145

**PCS 1900-head-left-mid /Area Scan (111x121x1):** Measurement grid:  $dx=10\text{mm}$ ,  $dy=10\text{mm}$   
Maximum value of SAR (interpolated) = 0.351 mW/g

**PCS 1900-head-left-mid /Zoom Scan (7x7x7)/Cube 0:** Measurement grid:  $dx=5\text{mm}$ ,  $dy=5\text{mm}$ ,  $dz=5\text{mm}$   
Reference Value = 2.527 V/m; Power Drift = -0.034 dB  
Peak SAR (extrapolated) = 0.353 mW/kg  
**SAR(1 g) = 0.337 mW/g; SAR(10 g) = 0.177 mW/g**  
Maximum value of SAR (measured) = 0.342 mW/g

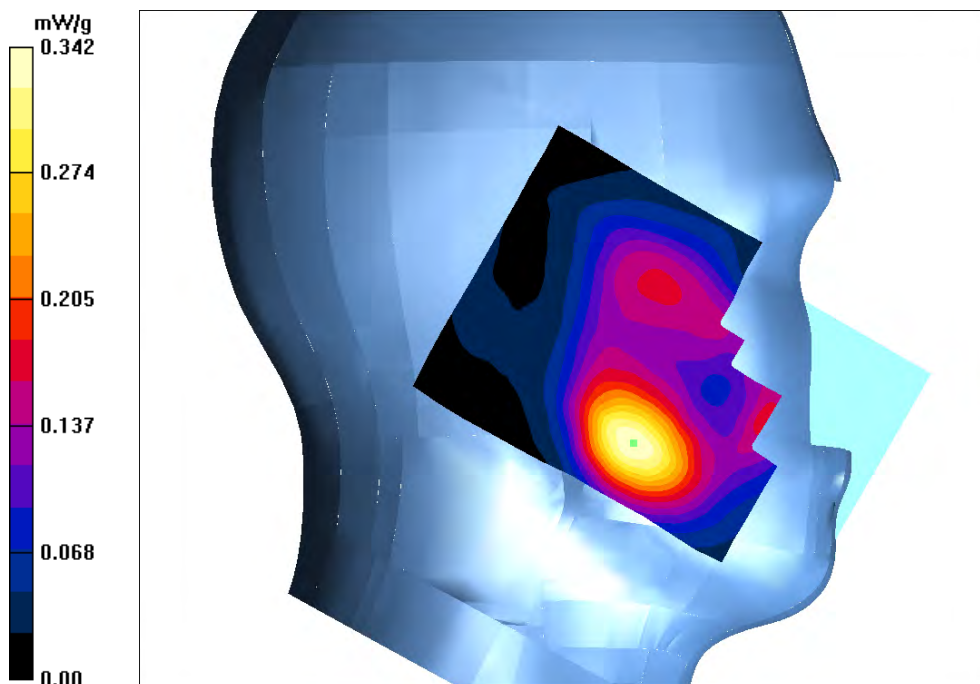

**Test Laboratory: Bay Area Compliance Labs Corp.(Shenzhen)**

**Test Plot 3#:WCDMA 850 Left Cheek Middle Channel**

**DUT: Smart Phone; Type: M4 SS4456**

Communication System: 3G Band; Frequency: 836.6 MHz;Duty Cycle: 1:1  
Medium parameters used:  $f = 836.6 \text{ MHz}$ ;  $\sigma = 0.94 \text{ S/m}$ ;  $\epsilon_r = 41.62$ ;  $\rho = 1000 \text{ kg/m}^3$   
Phantom section: Left Section

DASY4 Configuration:

- Probe: ES3DV3 - SN3036; ConvF(5.96, 5.96, 5.96); Calibrated: 20/08/2015
- Sensor-Surface: 4mm (Mechanical Surface Detection)
- Electronics: Dummy DAE - SN:456; Calibrated: 17/08/2015
- Phantom: TWIN SAM; Type: QD000P40CA; Serial: TP-1218
- Measurement SW: DASY4, V4.5 Build 19; Postprocessing SW: SEMCAD, V1.8 Build 145

**WCDMA 850-head-left-mid /Area Scan (101x121x1):** Measurement grid:  $dx=10\text{mm}$ ,  $dy=10\text{mm}$   
Maximum value of SAR (interpolated) = 0.459 mW/g

**WCDMA 850-head-left-mid /Zoom Scan (7x7x7)/Cube 0:** Measurement grid:  $dx=5\text{mm}$ ,  $dy=5\text{mm}$ ,  $dz=5\text{mm}$   
Reference Value = 5.373 V/m; Power Drift = -0.051 dB  
Peak SAR (extrapolated) = 0.427 mW/kg  
**SAR(1 g) = 0.375 mW/g; SAR(10 g) = 0.187 mW/g**  
Maximum value of SAR (measured) = 0.381 mW/g

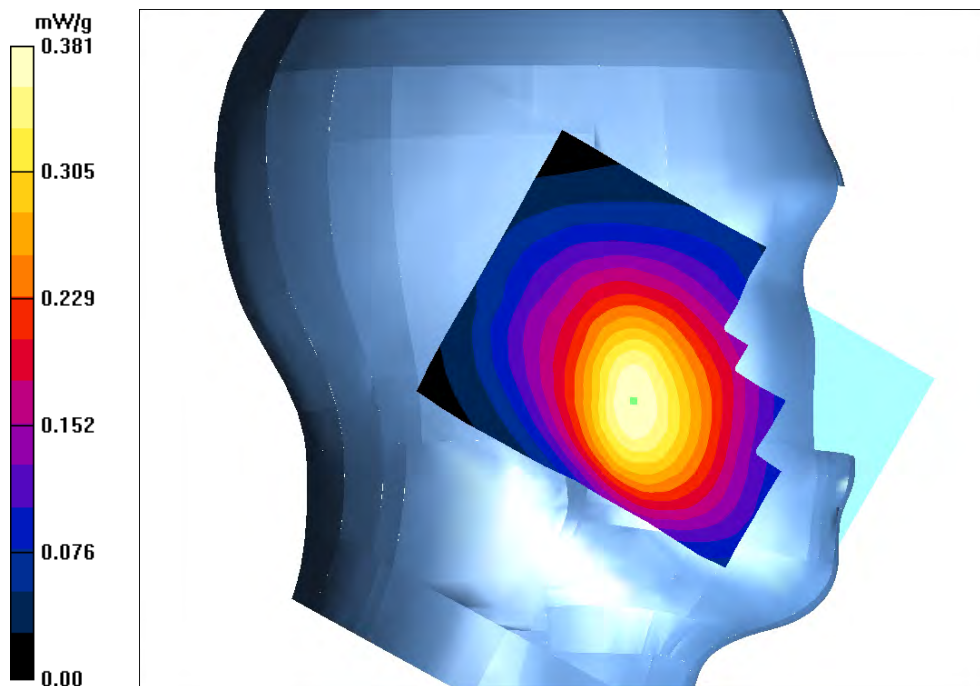

**Test Laboratory: Bay Area Compliance Labs Corp.(Shenzhen)**

**Test Plot 4#:WCDMA 1900 Left Cheek Middle Channel**

**DUT: Smart Phone; Type: M4 SS4456**

Communication System: 3G Band; Frequency: 1880 MHz;Duty Cycle: 1:1  
Medium parameters used:  $f = 1880$  MHz;  $\sigma = 1.43$  S/m;  $\epsilon_r = 40.17$ ;  $\rho = 1000$  kg/m<sup>3</sup>  
Phantom section: Left Section

**DASY4 Configuration:**

- Probe: ES3DV3 - SN3036; ConvF(4.9, 4.9, 4.9); Calibrated: 20/08/2015
- Sensor-Surface: 4mm (Mechanical Surface Detection)
- Electronics: Dummy DAE - SN:456; Calibrated: 17/08/2015
- Phantom: TWIN SAM; Type: QD000P40CA; Serial: TP-1218
- Measurement SW: DASY4, V4.5 Build 19; Postprocessing SW: SEMCAD, V1.8 Build 145

**WCDMA 1900-head-left-mid /Area Scan (111x121x1):** Measurement grid: dx=10mm, dy=10mm  
Maximum value of SAR (interpolated) = 0.272 mW/g

**WCDMA 1900-head-left-mid /Zoom Scan (7x7x7)/Cube 0:** Measurement grid: dx=5mm, dy=5mm, dz=5mm  
Reference Value = 1.277 V/m; Power Drift = -0.017 dB  
Peak SAR (extrapolated) = 0.445 mW/kg  
**SAR(1 g) = 0.579 mW/g; SAR(10 g) = 0.361 mW/g**  
Maximum value of SAR (measured) = 0.586 mW/g

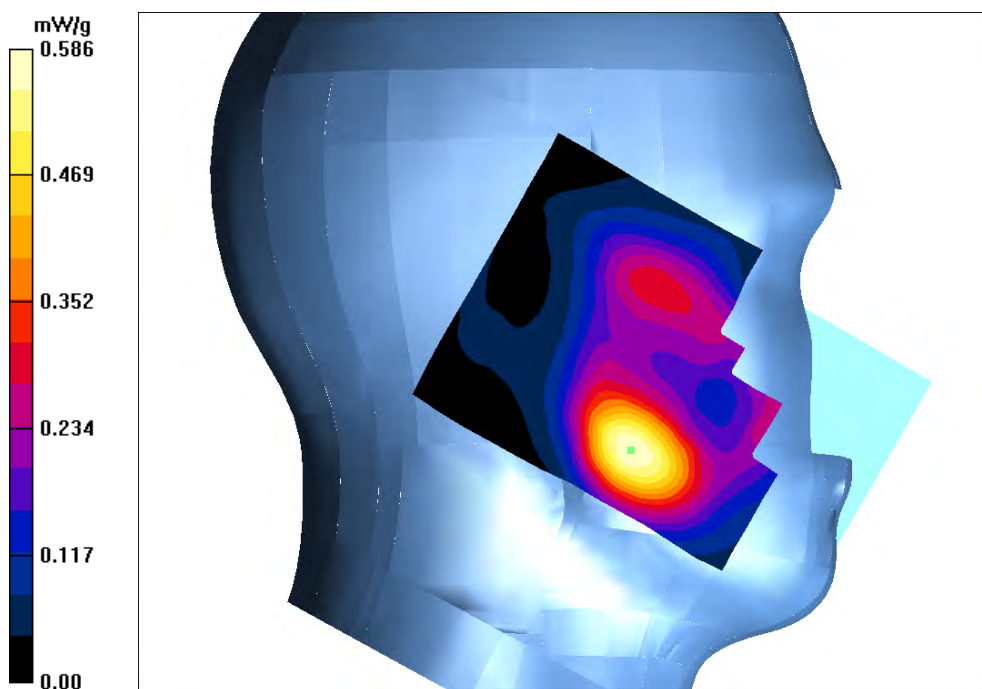

**Test Laboratory: Bay Area Compliance Labs Corp.(Shenzhen)**

**Test Plot 5#:LTE Band 2 Left Cheek Low Channel**

**DUT: Smart Phone; Type: M4 SS4456**

Communication System: LTE 4G Band; Frequency: 1860 MHz;Duty Cycle: 1:1  
 Medium parameters used:  $f = 1860 \text{ MHz}$ ;  $\sigma = 1.44 \text{ S/m}$ ;  $\epsilon_r = 40.18$ ;  $\rho = 1000 \text{ kg/m}^3$   
 Phantom section: Left Section

**DASY4 Configuration:**

- Probe: ES3DV3 - SN3036; ConvF(4.9, 4.9, 4.9); Calibrated: 20/08/2015
- Sensor-Surface: 4mm (Mechanical Surface Detection)
- Electronics: Dummy DAE - SN:456; Calibrated: 17/08/2015
- Phantom: TWIN SAM; Type: QD000P40CA; Serial: TP-1218
- Measurement SW: DASY4, V4.5 Build 19; Postprocessing SW: SEMCAD, V1.8 Build 145

**LTE Band 2-head-left-low /Area Scan (111x121x1):** Measurement grid:  $dx=10\text{mm}$ ,  $dy=10\text{mm}$   
 Maximum value of SAR (interpolated) = 0.652 mW/g

**LTE Band 2-head-left-low /Zoom Scan (7x7x7)/Cube 0:** Measurement grid:  $dx=5\text{mm}$ ,  $dy=5\text{mm}$ ,  $dz=5\text{mm}$

Reference Value = 3.273 V/m; Power Drift = -0.088 dB

Peak SAR (extrapolated) = 0.585 mW/kg

**SAR(1 g) = 0.577 mW/g; SAR(10 g) = 0.322 mW/g**

Maximum value of SAR (measured) = 0.588 mW/g

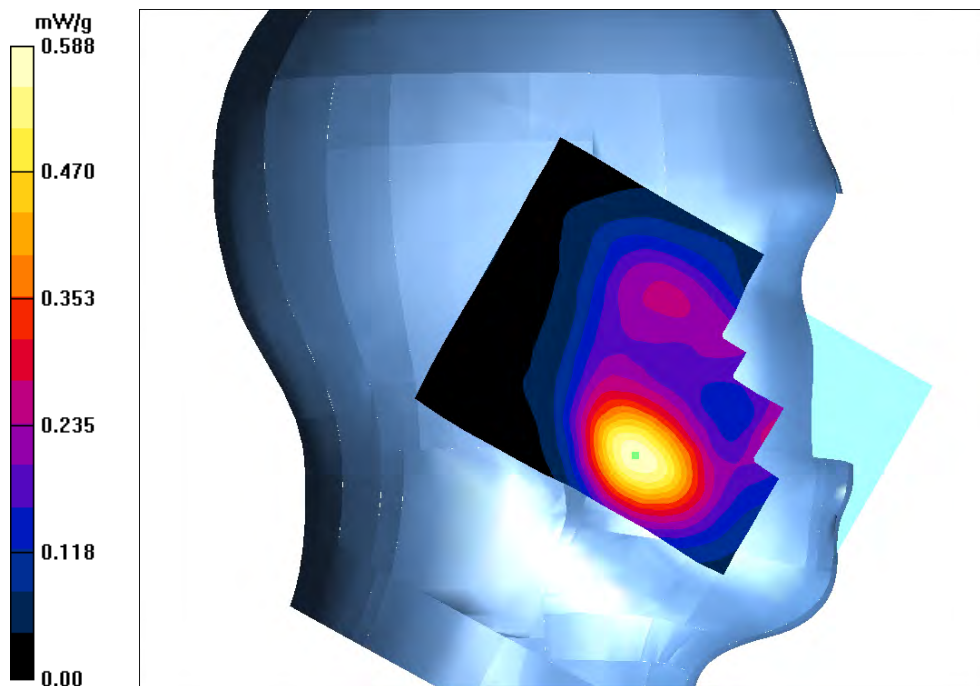

**Test Laboratory: Bay Area Compliance Labs Corp.(Shenzhen)**

**Test Plot 6#:LTE Band 4 Left Cheek Middle Channel**

**DUT: Smart Phone; Type: M4 SS4456**

Communication System: LTE 4G Band; Frequency: 1732.5 MHz;Duty Cycle: 1:1  
Medium parameters used:  $f = 1732.5$  MHz;  $\sigma = 1.42$  S/m;  $\epsilon_r = 40.13$ ;  $\rho = 1000$  kg/m<sup>3</sup>  
Phantom section: Left Section

**DASY4 Configuration:**

- Probe: ES3DV3 - SN3036; ConvF(5.1, 5.1, 5.1); Calibrated: 20/08/2015
- Sensor-Surface: 4mm (Mechanical Surface Detection)
- Electronics: Dummy DAE - SN:456; Calibrated: 17/08/2015
- Phantom: TWIN SAM; Type: QD000P40CA; Serial: TP-1218
- Measurement SW: DASY4, V4.5 Build 19; Postprocessing SW: SEMCAD, V1.8 Build 145

**LTE Band 4 -head-left-low /Area Scan (111x121x1):** Measurement grid: dx=10mm, dy=10mm  
Maximum value of SAR (interpolated) = 0.559 mW/g

**LTE Band 4 -head-left-low /Zoom Scan (7x7x7)/Cube 0:** Measurement grid: dx=5mm, dy=5mm, dz=5mm  
Reference Value = 5.253 V/m; Power Drift = -0.039 dB  
Peak SAR (extrapolated) = 0.605 mW/kg  
**SAR(1 g) = 0.524 mW/g; SAR(10 g) = 0.326 mW/g**  
Maximum value of SAR (measured) = 0.532 mW/g

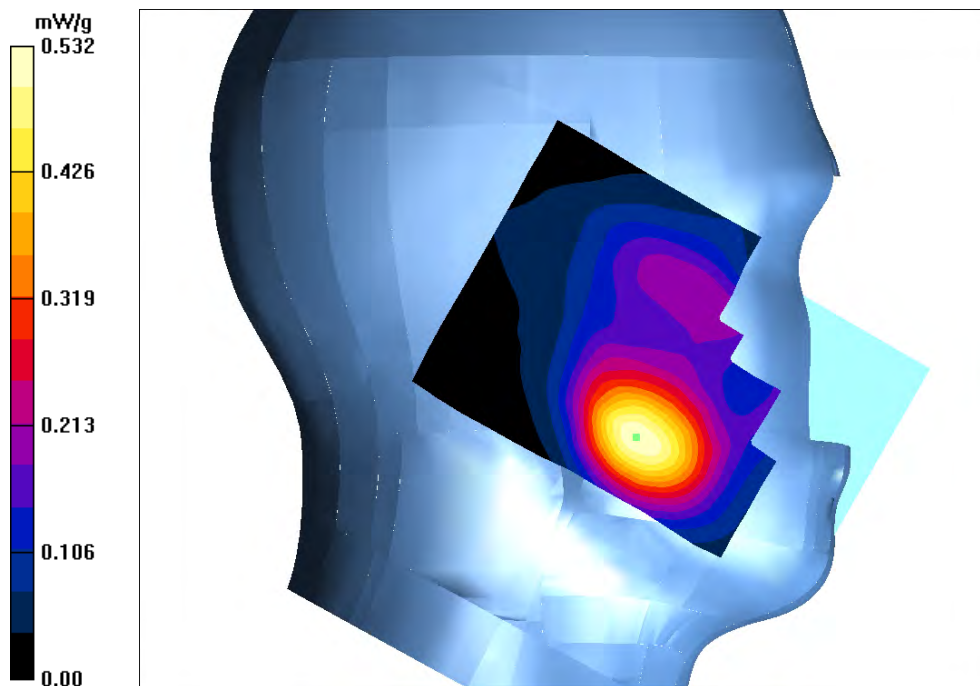

**Test Laboratory: Bay Area Compliance Labs Corp.(Shenzhen)**

**Test Plot 7#:LTE Band 7 Left Cheek High Channel**

**DUT: Smart Phone; Type: M4 SS4456**

Communication System: LTE 4G Band; Frequency: 2560 MHz;Duty Cycle: 1:1  
Medium parameters used:  $f = 2560$  MHz;  $\sigma = 1.96$  S/m;  $\epsilon_r = 39.86$ ;  $\rho = 1000$  kg/m<sup>3</sup>  
Phantom section: Left Section

**DASY4 Configuration:**

- Probe: ES3DV3 - SN3036; ConvF(4.34, 4.34, 4.34); Calibrated: 20/08/2015
- Sensor-Surface: 4mm (Mechanical Surface Detection)
- Electronics: Dummy DAE - SN:456; Calibrated: 17/08/2015
- Phantom: TWIN SAM; Type: QD000P40CA; Serial: TP-1218
- Measurement SW: DASY4, V4.5 Build 19; Postprocessing SW: SEMCAD, V1.8 Build 145

**LTE Band 7-head-left-low /Area Scan (111x121x1):** Measurement grid: dx=10mm, dy=10mm  
Maximum value of SAR (interpolated) = 0.573 mW/g

**LTE Band 7-head-left-low /Zoom Scan (7x7x7)/Cube 0:** Measurement grid: dx=5mm, dy=5mm, dz=5mm

Reference Value = 5.379 V/m; Power Drift = -0.072 dB

Peak SAR (extrapolated) = 0.575 mW/kg

**SAR(1 g) = 0.547 mW/g; SAR(10 g) = 0.326 mW/g**

Maximum value of SAR (measured) = 0.556 mW/g

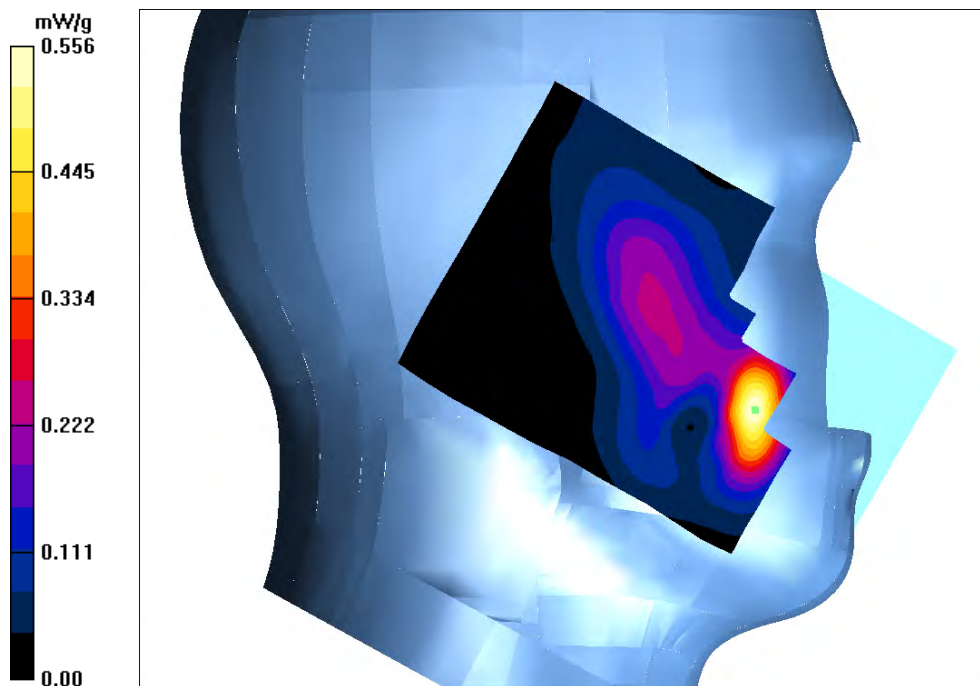



**Test Laboratory: Bay Area Compliance Labs Corp.(Shenzhen)**

**Test Plot 8#:LTE Band 17 Left Cheek Low Channel**

**DUT: Smart Phone; Type: M4 SS4456**

Communication System: LTE 4G Band; Frequency: 709 MHz;Duty Cycle: 1:1  
 Medium parameters used:  $f = 709 \text{ MHz}$ ;  $\sigma = 0.91 \text{ S/m}$ ;  $\epsilon_r = 42.15$ ;  $\rho = 1000 \text{ kg/m}^3$   
 Phantom section: Left Section

**DASY4 Configuration:**

- Probe: ES3DV3 - SN3036; ConvF(6.13, 6.13, 6.13); Calibrated: 20/08/2015
- Sensor-Surface: 4mm (Mechanical Surface Detection)
- Electronics: Dummy DAE - SN:456; Calibrated: 17/08/2015
- Phantom: TWIN SAM; Type: QD000P40CA; Serial: TP-1218
- Measurement SW: DASY4, V4.5 Build 19; Postprocessing SW: SEMCAD, V1.8 Build 145

**LTE Band 17-head-left-low /Area Scan (101x121x1):** Measurement grid:  $dx=10\text{mm}$ ,  $dy=10\text{mm}$   
 Maximum value of SAR (interpolated) = 0.019 mW/g

**LTE Band 17-head-left-low /Zoom Scan (7x7x7)/Cube 0:** Measurement grid:  $dx=5\text{mm}$ ,  $dy=5\text{mm}$ ,  $dz=5\text{mm}$

Reference Value = 1.027 V/m; Power Drift = -0.127 dB

Peak SAR (extrapolated) = 0.160 mW/kg

**SAR(1 g) = 0.012 mW/g; SAR(10 g) = 0.007 mW/g**

Maximum value of SAR (measured) = 0.010 mW/g

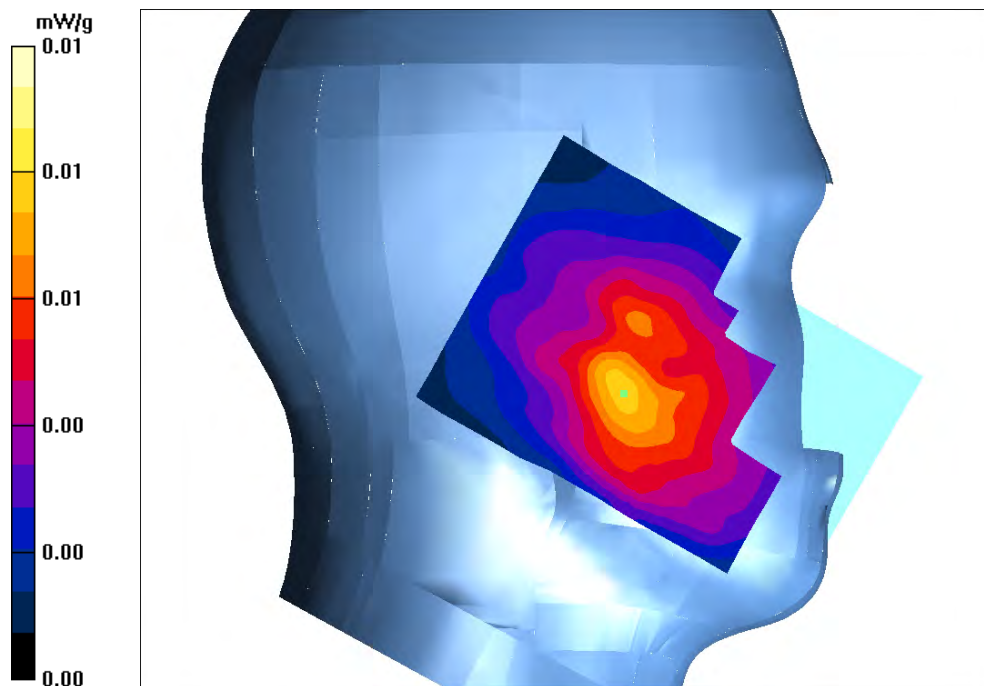

**Test Laboratory: Bay Area Compliance Labs Corp.(Shenzhen)**

**Test Plot 9#:Wi-Fi Left Cheek High Channel**

**DUT: Smart Phone; Type: M4 SS4456**

Communication System: Wi-Fi; Frequency: 2462 MHz;Duty Cycle: 1:1  
Medium parameters used:  $f = 2462$  MHz;  $\sigma = 1.83$  S/m;  $\epsilon_r = 39.58$ ;  $\rho = 1000$  kg/m<sup>3</sup>  
Phantom section: Left Section

**DASY4 Configuration:**

- Probe: ES3DV3 - SN3036; ConvF(4.34, 4.34, 4.34); Calibrated: 20/08/2015
- Sensor-Surface: 4mm (Mechanical Surface Detection)
- Electronics: Dummy DAE - SN:456; Calibrated: 17/08/2015
- Phantom: TWIN SAM; Type: QD000P40CA; Serial: TP-1218
- Measurement SW: DASY4, V4.5 Build 19; Postprocessing SW: SEMCAD, V1.8 Build 145

**Wi-Fi-head-left-low /Area Scan (111x121x1):** Measurement grid: dx=10mm, dy=10mm  
Maximum value of SAR (interpolated) = 0.273 mW/g

**Wi-Fi-head-left-low /Zoom Scan (7x7x7)/Cube 0:** Measurement grid: dx=5mm, dy=5mm, dz=5mm  
Reference Value = 2.729 V/m; Power Drift = -0.092 dB  
Peak SAR (extrapolated) = 0.285 mW/kg  
**SAR(1 g) = 0.257 mW/g; SAR(10 g) = 0.137 mW/g**  
Maximum value of SAR (measured) = 0.226 mW/g

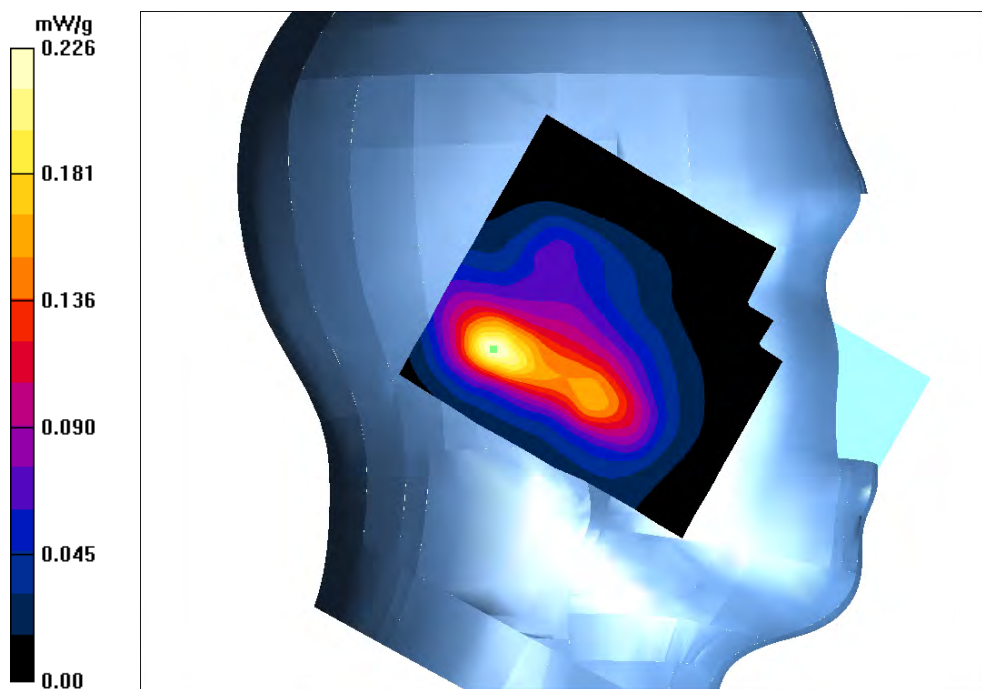

**Test Laboratory: Bay Area Compliance Labs Corp.(Shenzhen)**

**Test Plot 10#:GSM 850 Body-worn Back Middle Channel**

**DUT: Smart Phone; Type: M4 SS4456**

Communication System: 2G-gprs-2slots; Frequency: 836.6 MHz;Duty Cycle: 1:4  
 Medium parameters used:  $f = 836.6 \text{ MHz}$ ;  $\sigma = 1.00 \text{ S/m}$ ;  $\epsilon_r = 55.42$ ;  $\rho = 1000 \text{ kg/m}^3$   
 Phantom section: Flat Section

**DASY4 Configuration:**

- Probe: ES3DV3 - SN3036; ConvF(6.00, 6.00, 6.00); Calibrated: 20/08/2015
- Sensor-Surface: 4mm (Mechanical Surface Detection)
- Electronics: Dummy DAE - SN:456; Calibrated: 17/08/2015
- Phantom: TWIN SAM; Type: QD000P40CA; Serial: TP-1218
- Measurement SW: DASY4, V4.5 Build 19; Postprocessing SW: SEMCAD, V1.8 Build 145

**GSM850-gprs-back -mid/Area Scan (121x151x1):** Measurement grid: dx=10mm, dy=10mm  
 Maximum value of SAR (interpolated) = 0.507 mW/g

**GSM850-gprs-back -mid /Zoom Scan (7x7x7)/Cube 0:** Measurement grid: dx=5mm, dy=5mm, dz=5mm  
 Reference Value = 12.13 V/m; Power Drift = -0.053 dB  
 Peak SAR (extrapolated) = 0.489 mW/kg  
**SAR(1 g) = 0.457 mW/g; SAR(10 g) = 0.307 mW/g**  
 Maximum value of SAR (measured) = 0.481 mW/g

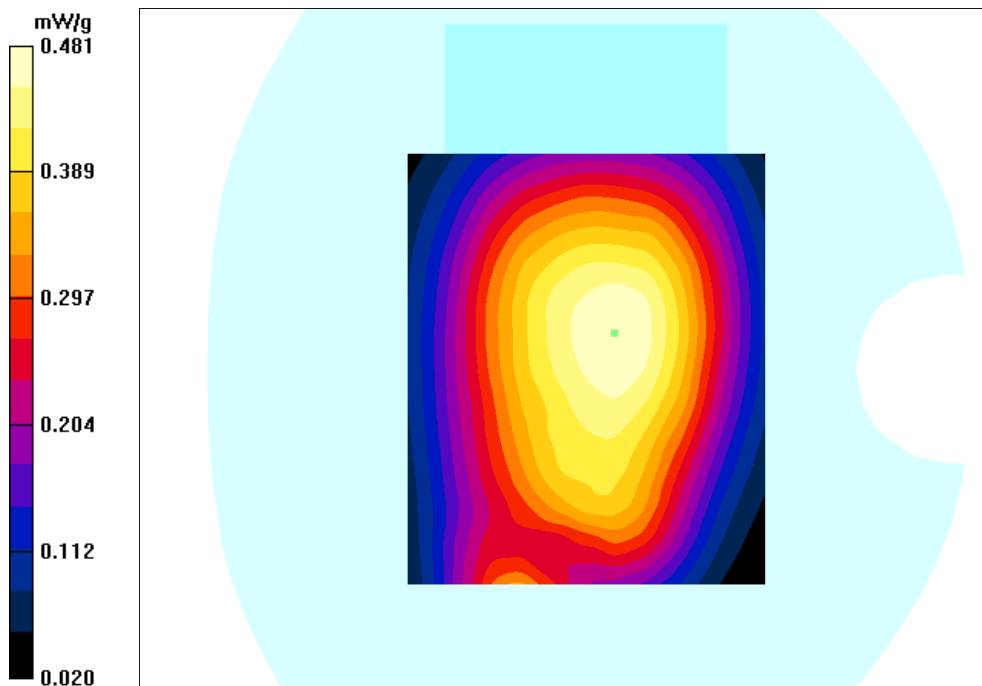

**Test Laboratory: Bay Area Compliance Labs Corp.(Shenzhen)**

**Test Plot 11#:PCS 1900 Body-worn Back Middle Channel**

**DUT: Smart Phone; Type: M4 SS4456**

Communication System: 2G-gprs-4slots; Frequency: 1880 MHz;Duty Cycle: 1:2.67  
Medium parameters used:  $f=1880$  MHz;  $\sigma = 1.59$  S/m;  $\epsilon_r = 53.68$ ;  $\rho = 1000$  kg/m<sup>3</sup>  
Phantom section: Flat Section

**DASY4 Configuration:**

- Probe: ES3DV3 - SN3036; ConvF(4.56, 4.56, 4.56); Calibrated: 20/08/2015
- Sensor-Surface: 4mm (Mechanical Surface Detection)
- Electronics: Dummy DAE - SN:456; Calibrated: 17/08/2015
- Phantom: TWIN SAM; Type: QD000P40CA; Serial: TP-1218
- Measurement SW: DASY4, V4.5 Build 19; Postprocessing SW: SEMCAD, V1.8 Build 145

**PCS 1900-gprs-back -mid/Area Scan (111x131x1):** Measurement grid: dx=10mm, dy=10mm  
Maximum value of SAR (interpolated) = 0.752 mW/g

**PCS 1900-gprs-back -mid /Zoom Scan (7x7x7)/Cube 0:** Measurement grid: dx=5mm, dy=5mm, dz=5mm

Reference Value = 5.522 V/m; Power Drift = 0.023 dB

Peak SAR (extrapolated) = 0.751 mW/kg

**SAR(1 g) = 0.712 mW/g; SAR(10 g) = 0.437 mW/g**

Maximum value of SAR (measured) = 0.720 mW/g

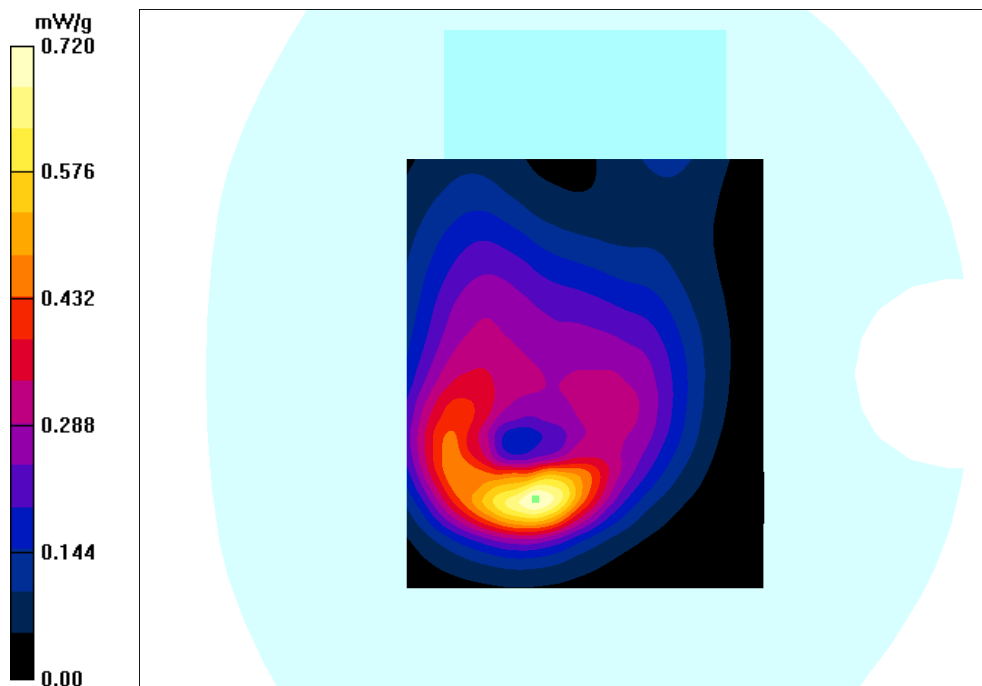

**Test Laboratory: Bay Area Compliance Labs Corp.(Shenzhen)**

**Test Plot 12#:WCDMA 850 Body-worn Back Middle Channel**

**DUT: Smart Phone; Type: M4 SS4456**

Communication System: 3G Band; Frequency: 836.6 MHz;Duty Cycle: 1:1  
Medium parameters used:  $f = 836.6$  MHz;  $\sigma = 1.00$  S/m;  $\epsilon_r = 55.42$ ;  $\rho = 1000$  kg/m<sup>3</sup>  
Phantom section: Flat Section

**DASY4 Configuration:**

- Probe: ES3DV3 - SN3036; ConvF(5.96,5.96, 5.96); Calibrated: 20/08/2015
- Sensor-Surface: 4mm (Mechanical Surface Detection)
- Electronics: Dummy DAE - SN:456; Calibrated: 17/08/2015
- Phantom: TWIN SAM; Type: QD000P40CA; Serial: TP-1218
- Measurement SW: DASY4, V4.5 Build 19; Postprocessing SW: SEMCAD, V1.8 Build 145

**WCDMA 850-back -mid/Area Scan (121x151x1):** Measurement grid: dx=10mm, dy=10mm  
Maximum value of SAR (interpolated) = 0.487 mW/g

**WCDMA 850-back -mid /Zoom Scan (7x7x7)/Cube 0:** Measurement grid: dx=5mm, dy=5mm, dz=5mm  
Reference Value = 6.231 V/m; Power Drift = 0.037 dB  
Peak SAR (extrapolated) = 0.518 mW/kg  
**SAR(1 g) = 0.469 mW/g; SAR(10 g) = 0.287 mW/g**  
Maximum value of SAR (measured) = 0.488 mW/g

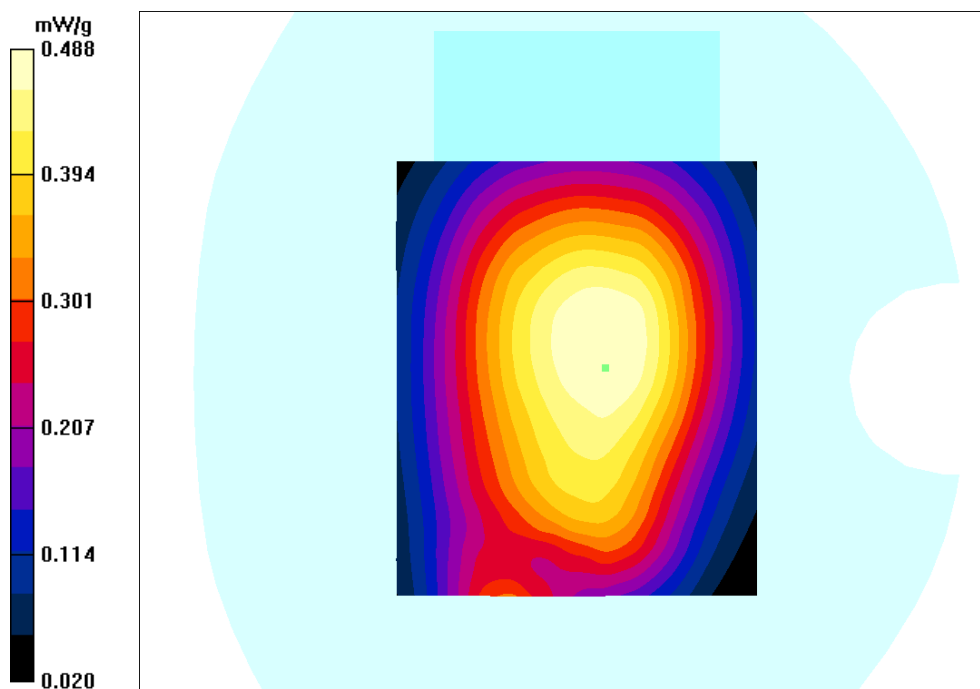

**Test Laboratory: Bay Area Compliance Labs Corp.(Shenzhen)**

**Test Plot 13#:WCDMA 1900 Body-worn Back Middle Channel**

**DUT: Smart Phone; Type: M4 SS4456**

Communication System: 3G Band; Frequency: 1880.0 MHz;Duty Cycle: 1:1  
 Medium parameters used:  $f = 1880 \text{ MHz}$ ;  $\sigma = 1.59 \text{ S/m}$ ;  $\epsilon_r = 53.68$ ;  $\rho = 1000 \text{ kg/m}^3$   
 Phantom section: Flat Section

**DASY4 Configuration:**

- Probe: ES3DV3 - SN3036; ConvF(4.56, 4.56, 4.56); Calibrated: 20/08/2015
- Sensor-Surface: 4mm (Mechanical Surface Detection)
- Electronics: Dummy DAE - SN:456; Calibrated: 17/08/2015
- Phantom: TWIN SAM; Type: QD000P40CA; Serial: TP-1218
- Measurement SW: DASY4, V4.5 Build 19; Postprocessing SW: SEMCAD, V1.8 Build 145

**WCDMA 1900-back -mid/Area Scan (111x131x1):** Measurement grid:  $dx=10\text{mm}$ ,  $dy=10\text{mm}$   
 Maximum value of SAR (interpolated) = 0.889 mW/g

**WCDMA 1900-back -mid /Zoom Scan (7x7x7)/Cube 0:** Measurement grid:  $dx=5\text{mm}$ ,  $dy=5\text{mm}$ ,  
 $dz=5\text{mm}$

Reference Value = 5.231 V/m; Power Drift = -0.037 dB

Peak SAR (extrapolated) = 0.855 mW/kg

**SAR(1 g) = 0.869 mW/g; SAR(10 g) = 0.586 mW/g**

Maximum value of SAR (measured) = 0.877 mW/g

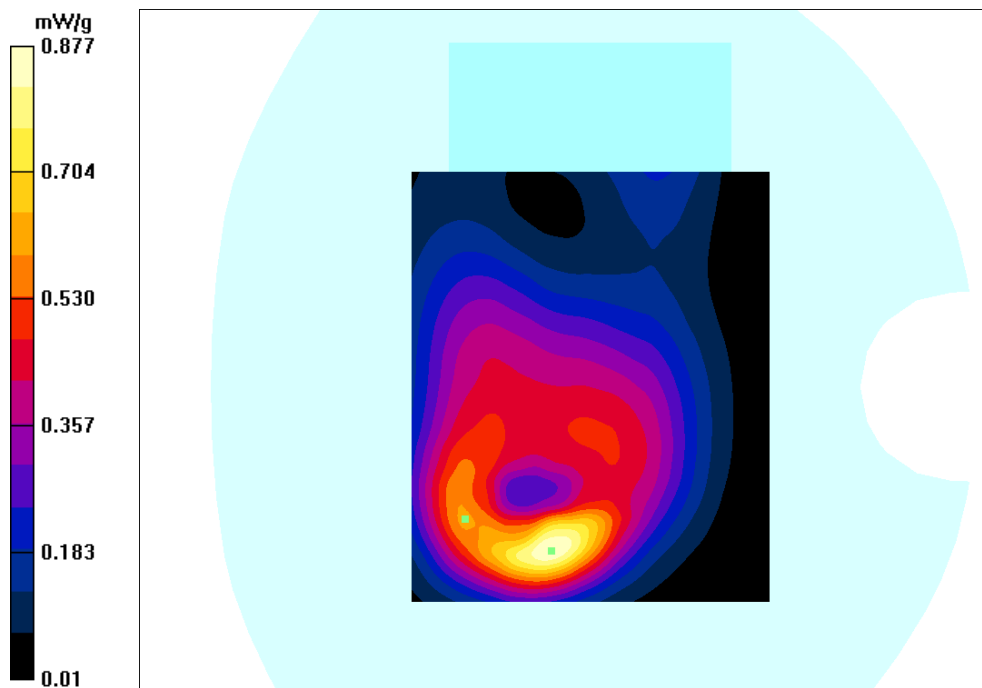

**Test Laboratory: Bay Area Compliance Labs Corp.(Shenzhen)**

**Test Plot 14#:LTE BAND 2 Body-worn Back Low Channel**

**DUT: Smart Phone; Type: M4 SS4456**

Communication System: LTE 4G Band; Frequency: 1860.0 MHz;Duty Cycle: 1:1  
Medium parameters used:  $f = 1860$  MHz;  $\sigma = 1.57$  S/m;  $\epsilon_r = 53.42$ ;  $\rho = 1000$  kg/m<sup>3</sup>  
Phantom section: Flat Section

DASY4 Configuration:

- Probe: ES3DV3 - SN3036; ConvF(4.56, 4.56, 4.56); Calibrated: 20/08/2015
- Sensor-Surface: 4mm (Mechanical Surface Detection)
- Electronics: Dummy DAE - SN:456; Calibrated: 17/08/2015
- Phantom: TWIN SAM; Type: QD000P40CA; Serial: TP-1218
- Measurement SW: DASY4, V4.5 Build 19; Postprocessing SW: SEMCAD, V1.8 Build 145

**LTE BAND 2-back -low/Area Scan (111x131x1):** Measurement grid: dx=10mm, dy=10mm  
Maximum value of SAR (interpolated) = 1.282 mW/g

**LTE BAND 2-back -low /Zoom Scan (7x7x7)/Cube 0:** Measurement grid: dx=5mm, dy=5mm, dz=5mm  
Reference Value = 4.320 V/m; Power Drift = -0.027 dB  
Peak SAR (extrapolated) = 1.205 mW/kg  
**SAR(1 g) = 0.918 mW/g; SAR(10 g) = 0.636 mW/g**  
Maximum value of SAR (measured) = 1.210 mW/g

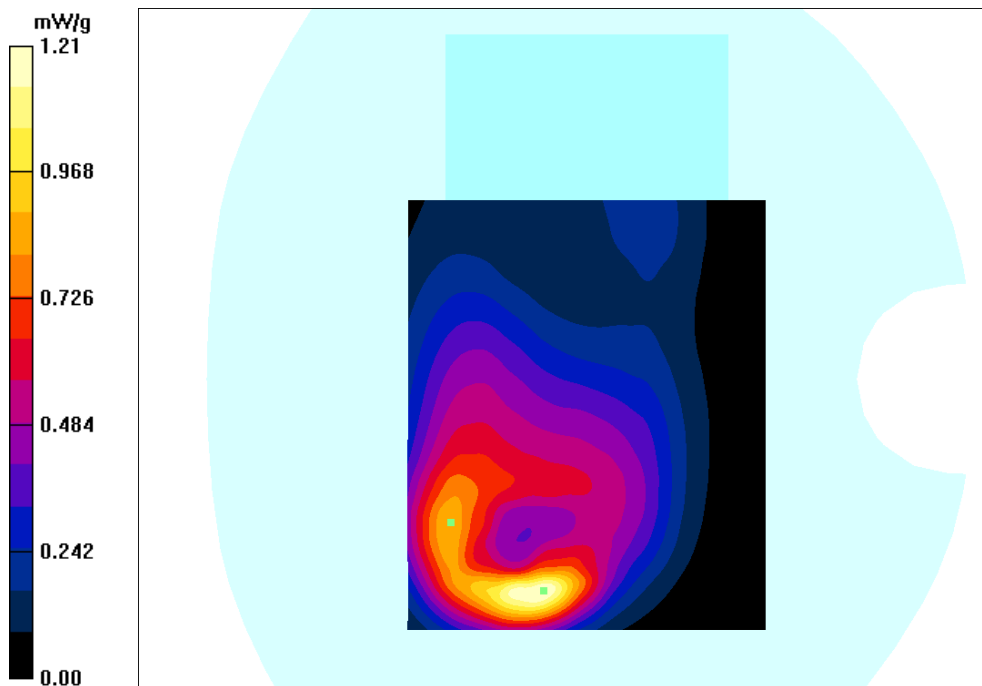

**Test Laboratory: Bay Area Compliance Labs Corp.(Shenzhen)**

**Test Plot 15#:LTE BAND 4 Body-worn Back Middle Channel**

**DUT: Smart Phone; Type: M4 SS4456**

Communication System: LTE 4G Band; Frequency: 1732.5 MHz;Duty Cycle: 1:1  
 Medium parameters used:  $f = 1732.5 \text{ MHz}$ ;  $\sigma = 1.54 \text{ S/m}$ ;  $\epsilon_r = 53.57$ ;  $\rho = 1000 \text{ kg/m}^3$   
 Phantom section: Flat Section

**DASY4 Configuration:**

- Probe: ES3DV3 - SN3036; ConvF(5.1, 5.1, 5.1); Calibrated: 20/08/2015
- Sensor-Surface: 4mm (Mechanical Surface Detection)
- Electronics: Dummy DAE - SN:456; Calibrated: 17/08/2015
- Phantom: TWIN SAM; Type: QD000P40CA; Serial: TP-1218
- Measurement SW: DASY4, V4.5 Build 19; Postprocessing SW: SEMCAD, V1.8 Build 145

**LTE BAND 4-back -low/Area Scan (111x131x1):** Measurement grid:  $dx=10\text{mm}$ ,  $dy=10\text{mm}$   
 Maximum value of SAR (interpolated) = 0.977 mW/g

**LTE BAND 4-back -low /Zoom Scan (7x7x7)/Cube 0:** Measurement grid:  $dx=5\text{mm}$ ,  $dy=5\text{mm}$ ,  $dz=5\text{mm}$   
 Reference Value = 6.520 V/m; Power Drift = -0.037 dB  
 Peak SAR (extrapolated) = 0.952 mW/kg  
**SAR(1 g) = 0.837 mW/g; SAR(10 g) = 0.571 mW/g**  
 Maximum value of SAR (measured) = 0.944 mW/g

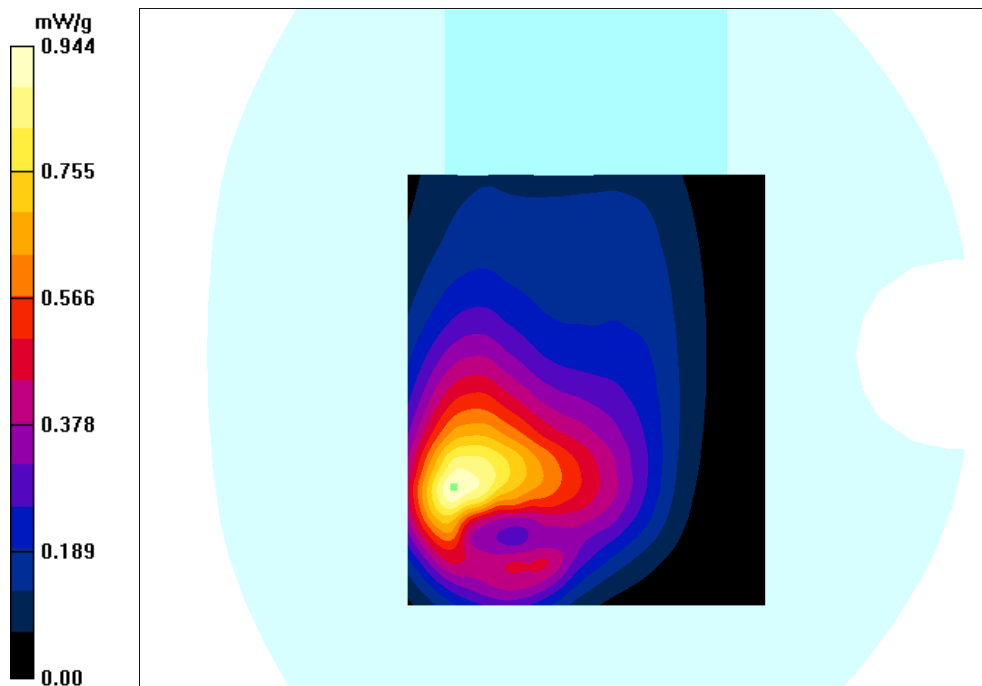



**Test Laboratory: Bay Area Compliance Labs Corp.(Shenzhen)**

**Test Plot 16#:LTE BAND 7 Body-worn Back High Channel**

**DUT: Smart Phone; Type: M4 SS4456**

Communication System: LTE 4G Band; Frequency: 2560 MHz;Duty Cycle: 1:1  
Medium parameters used:  $f = 2560$  MHz;  $\sigma = 2.19$  S/m;  $\epsilon_r = 52.85$ ;  $\rho = 1000$  kg/m<sup>3</sup>  
Phantom section: Flat Section

DASY4 Configuration:

- Probe: ES3DV3 - SN3036; ConvF(4.19, 4.19, 4.19); Calibrated: 20/08/2015
- Sensor-Surface: 4mm (Mechanical Surface Detection)
- Electronics: Dummy DAE - SN:456; Calibrated: 17/08/2015
- Phantom: TWIN SAM; Type: QD000P40CA; Serial: TP-1218
- Measurement SW: DASY4, V4.5 Build 19; Postprocessing SW: SEMCAD, V1.8 Build 145

**LTE BAND 7-back -low/Area Scan (111x131x1):** Measurement grid: dx=10mm, dy=10mm  
Maximum value of SAR (interpolated) = 0.957 mW/g

**LTE BAND 7-back -low /Zoom Scan (7x7x7)/Cube 0:** Measurement grid: dx=5mm, dy=5mm, dz=5mm  
Reference Value = 3.101 V/m; Power Drift = -0.042 dB  
Peak SAR (extrapolated) = 0.956 mW/kg  
**SAR(1 g) = 0.824 mW/g; SAR(10 g) = 0.627 mW/g**  
Maximum value of SAR (measured) = 0.939 mW/g

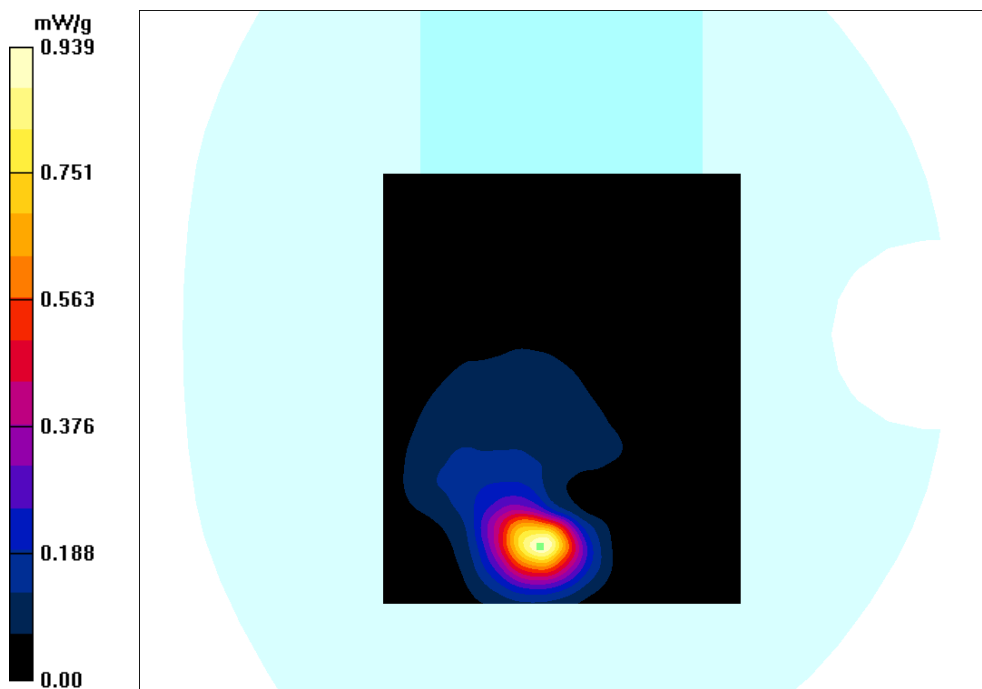

**Test Laboratory: Bay Area Compliance Labs Corp.(Shenzhen)**

**Test Plot 17#:LTE BAND 17 Body-worn Back Low Channel**

**DUT: Smart Phone; Type: M4 SS4456**

Communication System: LTE 4G Band; Frequency: 709.0 MHz;Duty Cycle: 1:1  
 Medium parameters used:  $f = 709 \text{ MHz}$ ;  $\sigma = 0.96 \text{ S/m}$ ;  $\epsilon_r = 55.57$ ;  $\rho = 1000 \text{ kg/m}^3$   
 Phantom section: Flat Section

**DASY4 Configuration:**

- Probe: ES3DV3 - SN3036; ConvF(6.13, 6.13, 6.13); Calibrated: 20/08/2015
- Sensor-Surface: 4mm (Mechanical Surface Detection)
- Electronics: Dummy DAE - SN:456; Calibrated: 17/08/2015
- Phantom: TWIN SAM; Type: QD000P40CA; Serial: TP-1218
- Measurement SW: DASY4, V4.5 Build 19; Postprocessing SW: SEMCAD, V1.8 Build 145

**LTE BAND 17-back -low/Area Scan (121x151x1):** Measurement grid:  $dx=10\text{mm}$ ,  $dy=10\text{mm}$   
 Maximum value of SAR (interpolated) = 0.097 mW/g

**LTE BAND 17-back -low /Zoom Scan (7x7x7)/Cube 0:** Measurement grid:  $dx=5\text{mm}$ ,  $dy=5\text{mm}$ ,  $dz=5\text{mm}$   
 Reference Value = 3.223 V/m; Power Drift = -0.027 dB  
 Peak SAR (extrapolated) = 0.097 mW/kg  
**SAR(1 g) = 0.087 mW/g; SAR(10 g) = 0.049 mW/g**  
 Maximum value of SAR (measured) = 0.094 mW/g

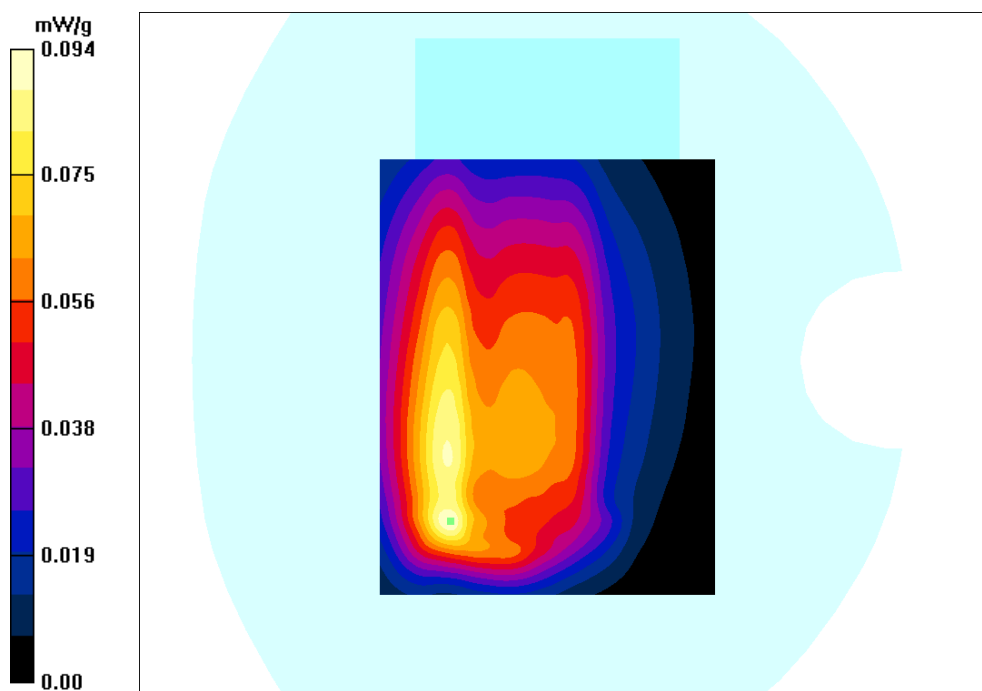

**Test Laboratory: Bay Area Compliance Labs Corp.(Shenzhen)**

**Test Plot 18#:WI-FI Body-worn Back High Channel**

**DUT: Smart Phone; Type: M4 SS4456**

Communication System: Wi-Fi; Frequency: 2462 MHz;Duty Cycle: 1:1  
Medium parameters used:  $f = 2462 \text{ MHz}$ ;  $\sigma = 1.98 \text{ S/m}$ ;  $\epsilon_r = 52.89$ ;  $\rho = 1000 \text{ kg/m}^3$   
Phantom section: Flat Section

**DASY4 Configuration:**

- Probe: ES3DV3 - SN3036; ConvF(4.19, 4.19, 4.19); Calibrated: 20/08/2015
- Sensor-Surface: 4mm (Mechanical Surface Detection)
- Electronics: Dummy DAE - SN:456; Calibrated: 17/08/2015
- Phantom: TWIN SAM; Type: QD000P40CA; Serial: TP-1218
- Measurement SW: DASY4, V4.5 Build 19; Postprocessing SW: SEMCAD, V1.8 Build 145

**WI-FI-back -low/Area Scan (111x131x1):** Measurement grid:  $dx=10\text{mm}$ ,  $dy=10\text{mm}$   
Maximum value of SAR (interpolated) = 0.187 mW/g

**WI-FI-back -low /Zoom Scan (7x7x7)/Cube 0:** Measurement grid:  $dx=5\text{mm}$ ,  $dy=5\text{mm}$ ,  $dz=5\text{mm}$   
Reference Value = 1.501 V/m; Power Drift = -0.032 dB  
Peak SAR (extrapolated) = 0.186 mW/kg  
**SAR(1 g) = 0.168 mW/g; SAR(10 g) = 0.089 mW/g**  
Maximum value of SAR (measured) = 0.176 mW/g

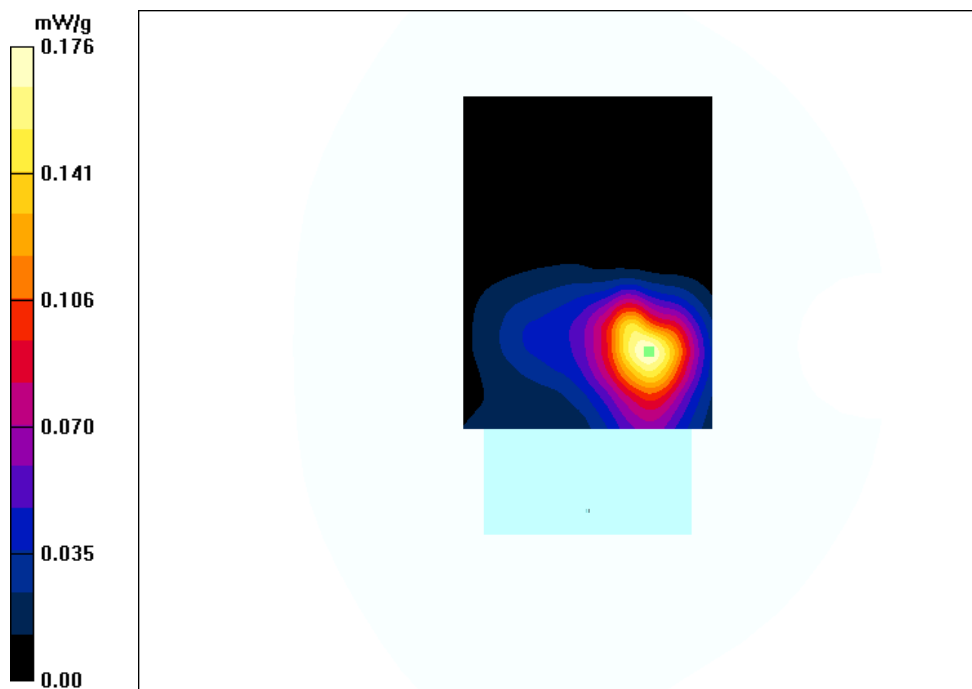

## APPENDIX A MEASUREMENT UNCERTAINTY

The uncertainty budget has been determined for the DASY4 measurement system and is given in the following Table.

DASY4 Uncertainty Budget According to IEEE 1528								
Error Description	Uncertainty Value	Prob. Dist.	Div.	(c i) 1g	(c i) 10g	Std. Unc. (1g)	Std. Unc. (10g)	(v i) v <sub>eff</sub>
<b>Measurement System</b>								
Probe Calibration	± 6.0 %	N	1	1	1	± 6.0 %	± 6.0 %	∞
Axial Isotropy	± 4.7 %	R	$\sqrt{3}$	0.7	0.7	± 1.9 %	± 1.9 %	∞
Hemispherical Isotropy	± 9.6 %	R	$\sqrt{3}$	0.7	0.7	± 3.9 %	± 3.9 %	∞
Boundary Effects	± 1.0 %	R	$\sqrt{3}$	1	1	± 0.6 %	± 0.6 %	∞
Linearity	± 4.7 %	R	$\sqrt{3}$	1	1	± 2.7 %	± 2.7 %	∞
System Detection Limits	± 1.0 %	R	$\sqrt{3}$	1	1	± 0.6 %	± 0.6 %	∞
Readout Electronics	± 0.3 %	N	1	1	1	± 0.3 %	± 0.3 %	∞
Response Time	± 0.8 %	R	$\sqrt{3}$	1	1	± 0.5 %	± 0.5 %	∞
Integration Time	± 2.6 %	R	$\sqrt{3}$	1	1	± 1.5 %	± 1.5 %	∞
RF Ambient Noise	± 3.0 %	R	$\sqrt{3}$	1	1	± 1.7 %	± 1.7 %	∞
RF Ambient Conditions	± 3.0 %	R	$\sqrt{3}$	1	1	± 1.7 %	± 1.7 %	∞
Probe Positioner	± 0.4 %	R	$\sqrt{3}$	1	1	± 0.2 %	± 0.2 %	∞
Probe Positioning	± 2.9 %	R	$\sqrt{3}$	1	1	± 1.7 %	± 1.7 %	∞
Max. SAR Eval.	± 1.0 %	R	$\sqrt{3}$	1	1	± 0.6 %	± 0.6 %	∞
<b>Test Sample Related</b>								
Device Positioning	± 2.9 %	N	1	1	1	± 2.9 %	± 2.9 %	145
Device Holder	± 3.6 %	N	1	1	1	± 3.6 %	± 2.6 %	5
Power Drift	± 5.0 %	R		1	1	± 2.9 %	± 2.9 %	∞
<b>Phantom and Setup</b>								
Phantom Uncertainty	± 4.0 %	R	$\sqrt{3}$	1	1	± 2.3 %	± 2.3 %	∞
Liquid Conductivity (Target)	± 5.0 %	R	$\sqrt{3}$	0.64	0.43	± 1.8 %	± 1.2 %	∞
Liquid Conductivity (meas.)	± 2.5 %	N	1	0.64	0.43	± 1.6 %	± 1.1 %	∞
Liquid Permittivity (Target)	± 5.0 %	R	$\sqrt{3}$	0.6	0.49	± 1.7 %	± 1.4 %	∞
Liquid Permittivity (Target)	± 2.5 %	N	1	0.6	0.49	± 1.5 %	± 1.0 %	∞
Combined Std. Uncertainty	-	-	-	-	-	± 10.7 %	± 10.4 %	330
Expanded STD Uncertainty	-	-	-	-	-	± 21.4 %	± 20.8 %	-

DASY4 Uncertainty Budget According to IEC 62209-2								
Error Description	Uncertainty Value	Prob. Dist.	Div.	(c i) 1g	(c i) 10g	Std. Unc. (1g)	Std. Unc. (10g)	(v i) v <sub>eff</sub>
<b>Measurement System</b>								
Probe Calibration	± 6.0 %	N	1	1	1	± 6.0 %	± 6.0 %	∞
Axial Isotropy	± 4.7 %	R	$\sqrt{3}$	0.7	0.7	± 1.9 %	± 1.9 %	∞
Boundary Effects	± 1.0 %	R	$\sqrt{3}$	1	1	± 0.6 %	± 0.6 %	∞
Linearity	± 4.7 %	R	$\sqrt{3}$	1	1	± 2.7 %	± 2.7 %	∞
System Detection Limits	± 1.0 %	R	$\sqrt{3}$	1	1	± 0.6 %	± 0.6 %	∞
Readout Electronics	± 0.3 %	N	1	1	1	± 0.3 %	± 0.3 %	∞
Response Time	± 0.8 %	R	$\sqrt{3}$	1	1	± 0.5 %	± 0.5 %	∞
Integration Time	± 2.6 %	R	$\sqrt{3}$	1	1	± 1.5 %	± 1.5 %	∞
RF Ambient Noise	± 3.0 %	R	$\sqrt{3}$	1	1	± 1.7 %	± 1.7 %	∞
RF Ambient Conditions	± 3.0 %	R	$\sqrt{3}$	1	1	± 1.7 %	± 1.7 %	∞
Probe Positioner	± 0.4 %	R	$\sqrt{3}$	1	1	± 0.2 %	± 0.2 %	∞
Probe Positioning	± 2.9 %	R	$\sqrt{3}$	1	1	± 1.7 %	± 1.7 %	∞
Max. SAR Eval.	± 1.0 %	R	$\sqrt{3}$	1	1	± 0.6 %	± 0.6 %	∞
<b>Test Sample Related</b>								
Device Positioning	± 2.9 %	N	1	1	1	± 2.9 %	± 2.9 %	145
Device Holder	± 3.6 %	N	1	1	1	± 3.6 %	± 2.6 %	5
Power Drift	± 5.0 %	R		1	1	± 2.9 %	± 2.9 %	∞
<b>Phantom and Setup</b>								
Phantom Uncertainty	± 4.0 %	R	$\sqrt{3}$	1	1	± 2.3 %	± 2.3 %	∞
Liquid Conductivity (Target)	± 5.0 %	R	$\sqrt{3}$	0.64	0.43	± 1.8 %	± 1.2 %	∞
Liquid Conductivity (meas.)	± 2.5 %	N	1	0.64	0.43	± 1.6 %	± 1.1 %	∞
Liquid Permittivity (Target)	± 5.0 %	R	$\sqrt{3}$	0.6	0.49	± 1.7 %	± 1.4 %	∞
Liquid Permittivity (meas.)	± 2.5 %	N	1	0.6	0.49	± 1.5 %	± 1.0 %	∞
Combined Std. Uncertainty	-	-	-	-	-	± 10.7 %	± 10.4 %	330
Expanded STD Uncertainty	-	-	-	-	-	± 21.4 %	± 20.8 %	-

# APPENDIX B PROBE CALIBRATION CERTIFICATES

**Calibration Laboratory of  
Schmid & Partner  
Engineering AG**  
Zeughausstrasse 43, 8004 Zurich, Switzerland



**S** Schweizerischer Kalibrierdienst  
**C** Service suisse d'étalonnage  
**S** Servizio svizzero di taratura  
**S** Swiss Calibration Service

Accredited by the Swiss Accreditation Service (SAS)  
The Swiss Accreditation Service is one of the signatories to the EA  
Multilateral Agreement for the recognition of calibration certificates

Accreditation No.: **SCS 0108**

Client **BACL**

Certificate No: **ES3-3036\_Aug15**

CALIBRATION CERTIFICATE	
Object	ES3DV3 - SN:3036
Calibration procedure(s)	QA CAL-01.v9, QA CAL-12.v9, QA CAL-14.v4, QA CAL-23.v5, QA CAL-25.v6 Calibration procedure for dosimetric E-field probes
Calibration date:	August 20, 2015
This calibration certificate documents the traceability to national standards, which realize the physical units of measurements (SI). The measurements and the uncertainties with confidence probability are given on the following pages and are part of the certificate.	
All calibrations have been conducted in the closed laboratory facility: environment temperature (22 ± 3)°C and humidity < 70%.	
Calibration Equipment used (M&TE critical for calibration)	

Primary Standards	ID	Cal Date (Certificate No.)	Scheduled Calibration
Power meter E4419B	GB41293874	01-Apr-15 (No. 217-02128)	Mar-16
Power sensor E4412A	MY41498087	01-Apr-15 (No. 217-02128)	Mar-16
Reference 3 dB Attenuator	SN: S5054 (3c)	01-Apr-15 (No. 217-02129)	Mar-16
Reference 20 dB Attenuator	SN: S5277 (20x)	01-Apr-15 (No. 217-02132)	Mar-16
Reference 30 dB Attenuator	SN: S5129 (30b)	01-Apr-15 (No. 217-02133)	Mar-16
Reference Probe ES3DV2	SN: 3013	30-Dec-14 (No. ES3-3013_Dec14)	Dec-15
DAE4	SN: 660	14-Jan-15 (No. DAE4-660_Jan15)	Jan-16
Secondary Standards	ID	Check Date (in house)	Scheduled Check
RF generator HP 8648C	US3642U01700	4-Aug-99 (in house check Apr-13)	In house check: Apr-16
Network Analyzer HP 8753E	US37390585	18-Oct-01 (in house check Oct-14)	In house check: Oct-15

	Name	Function	Signature
Calibrated by:	Jeton Kastrati	Laboratory Technician	
Approved by:	Katja Pokovic	Technical Manager	
			Issued: August 20, 2015
This calibration certificate shall not be reproduced except in full without written approval of the laboratory.			

**Calibration Laboratory of  
Schmid & Partner  
Engineering AG**  
Zeughausstrasse 43, 8004 Zurich, Switzerland



**S** Schweizerischer Kalibrierdienst  
**C** Service suisse d'étalonnage  
**S** Servizio svizzero di taratura  
**S** Swiss Calibration Service

Accredited by the Swiss Accreditation Service (SAS)  
The Swiss Accreditation Service is one of the signatories to the EA  
Multilateral Agreement for the recognition of calibration certificates

Accreditation No.: **SCS 0108**

**Glossary:**

TSL	tissue simulating liquid
NORM <sub>x,y,z</sub>	sensitivity in free space
ConvF	sensitivity in TSL / NORM <sub>x,y,z</sub>
DCP	diode compression point
CF	crest factor (1/duty_cycle) of the RF signal
A, B, C, D	modulation dependent linearization parameters
Polarization φ	φ rotation around probe axis
Polarization θ	θ rotation around an axis that is in the plane normal to probe axis (at measurement center), i.e., θ = 0 is normal to probe axis
Connector Angle	information used in DASY system to align probe sensor X to the robot coordinate system

**Calibration is Performed According to the Following Standards:**

- a) IEEE Std 1528-2013, "IEEE Recommended Practice for Determining the Peak Spatial-Averaged Specific Absorption Rate (SAR) in the Human Head from Wireless Communications Devices: Measurement Techniques", June 2013
- b) IEC 62209-1, "Procedure to measure the Specific Absorption Rate (SAR) for hand-held devices used in close proximity to the ear (frequency range of 300 MHz to 3 GHz)", February 2005
- c) IEC 62209-2, "Procedure to determine the Specific Absorption Rate (SAR) for wireless communication devices used in close proximity to the human body (frequency range of 30 MHz to 6 GHz)", March 2010
- d) KDB 865664, "SAR Measurement Requirements for 100 MHz to 6 GHz"

**Methods Applied and Interpretation of Parameters:**

- **NORM<sub>x,y,z</sub>:** Assessed for E-field polarization θ = 0 (f ≤ 900 MHz in TEM-cell; f > 1800 MHz: R22 waveguide). NORM<sub>x,y,z</sub> are only intermediate values, i.e., the uncertainties of NORM<sub>x,y,z</sub> does not affect the E<sup>2</sup>-field uncertainty inside TSL (see below ConvF).
- **NORM(f)<sub>x,y,z</sub> = NORM<sub>x,y,z</sub> \* frequency\_response** (see Frequency Response Chart). This linearization is implemented in DASY4 software versions later than 4.2. The uncertainty of the frequency response is included in the stated uncertainty of ConvF.
- **DCP<sub>x,y,z</sub>:** DCP are numerical linearization parameters assessed based on the data of power sweep with CW signal (no uncertainty required). DCP does not depend on frequency nor media.
- **PAR:** PAR is the Peak to Average Ratio that is not calibrated but determined based on the signal characteristics
- **A<sub>x,y,z</sub>; B<sub>x,y,z</sub>; C<sub>x,y,z</sub>; D<sub>x,y,z</sub>; VR<sub>x,y,z</sub>:** A, B, C, D are numerical linearization parameters assessed based on the data of power sweep for specific modulation signal. The parameters do not depend on frequency nor media. VR is the maximum calibration range expressed in RMS voltage across the diode.
- **ConvF and Boundary Effect Parameters:** Assessed in flat phantom using E-field (or Temperature Transfer Standard for f ≤ 800 MHz) and inside waveguide using analytical field distributions based on power measurements for f > 800 MHz. The same setups are used for assessment of the parameters applied for boundary compensation (alpha, depth) of which typical uncertainty values are given. These parameters are used in DASY4 software to improve probe accuracy close to the boundary. The sensitivity in TSL corresponds to NORM<sub>x,y,z</sub> \* ConvF whereby the uncertainty corresponds to that given for ConvF. A frequency dependent ConvF is used in DASY version 4.4 and higher which allows extending the validity from ± 50 MHz to ± 100 MHz.
- **Spherical isotropy (3D deviation from isotropy):** in a field of low gradients realized using a flat phantom exposed by a patch antenna.
- **Sensor Offset:** The sensor offset corresponds to the offset of virtual measurement center from the probe tip (on probe axis). No tolerance required.
- **Connector Angle:** The angle is assessed using the information gained by determining the NORM<sub>x</sub> (no uncertainty required).

ES3DV3 – SN:3036

August 20, 2015

# Probe ES3DV3

## SN:3036

Manufactured: August 21, 2003  
Calibrated: August 20, 2015

Calibrated for DASY/EASY Systems  
(Note: non-compatible with DASY2 system!)



ES3DV3- SN:3036

August 20, 2015

### DASY/EASY - Parameters of Probe: ES3DV3 - SN:3036

#### Basic Calibration Parameters

	Sensor X	Sensor Y	Sensor Z	Unc (k=2)
Norm ( $\mu\text{V}/(\text{V}/\text{m})^2$ ) <sup>A</sup>	1.22	1.34	1.49	± 10.1 %
DCP (mV) <sup>B</sup>	102.6	104.5	104.8	

#### Modulation Calibration Parameters

UID	Communication System Name		A dB	B dB $\sqrt{\mu\text{V}}$	C	D dB	VR mV	Unc <sup>E</sup> (k=2)
0	CW	X	0.0	0.0	1.0	0.00	207.4	±3.5 %
		Y	0.0	0.0	1.0		222.8	
		Z	0.0	0.0	1.0		226.3	

The reported uncertainty of measurement is stated as the standard uncertainty of measurement multiplied by the coverage factor k=2, which for a normal distribution corresponds to a coverage probability of approximately 95%.

<sup>A</sup> The uncertainties of Norm X,Y,Z do not affect the E<sup>2</sup>-field uncertainty inside TSL (see Pages 5 and 6).

<sup>B</sup> Numerical linearization parameter: uncertainty not required.

<sup>E</sup> Uncertainty is determined using the max. deviation from linear response applying rectangular distribution and is expressed for the square of the field value.

ES3DV3- SN:3036

August 20, 2015

### DASY/EASY - Parameters of Probe: ES3DV3 - SN:3036

#### Calibration Parameter Determined in Head Tissue Simulating Media

f (MHz) <sup>C</sup>	Relative Permittivity <sup>F</sup>	Conductivity (S/m) <sup>F</sup>	ConvF X	ConvF Y	ConvF Z	Alpha <sup>G</sup>	Depth (mm) <sup>G</sup>	Unc (k=2)
150	52.3	0.76	7.06	7.06	7.06	0.05	1.20	± 13.3 %
450	43.5	0.87	6.58	6.58	6.58	0.19	1.90	± 13.3 %
750	41.9	0.89	6.13	6.13	6.13	0.25	2.28	± 12.0 %
835	41.5	0.90	5.96	5.96	5.96	0.31	1.86	± 12.0 %
1750	40.1	1.37	5.10	5.10	5.10	0.58	1.37	± 12.0 %
1900	40.0	1.40	4.90	4.90	4.90	0.71	1.22	± 12.0 %
2450	39.2	1.80	4.34	4.34	4.34	0.59	1.44	± 12.0 %
3700	37.7	3.12	3.84	3.84	3.84	0.35	2.20	± 13.1 %

<sup>C</sup> Frequency validity above 300 MHz of ± 100 MHz only applies for DASY v4.4 and higher (see Page 2), else it is restricted to ± 50 MHz. The uncertainty is the RSS of the ConvF uncertainty at calibration frequency and the uncertainty for the indicated frequency band. Frequency validity below 300 MHz is ± 10, 25, 40, 50 and 70 MHz for ConvF assessments at 30, 64, 128, 150 and 220 MHz respectively. Above 5 GHz frequency validity can be extended to ± 110 MHz.

<sup>F</sup> At frequencies below 3 GHz, the validity of tissue parameters ( $\epsilon$  and  $\sigma$ ) can be relaxed to ± 10% if liquid compensation formula is applied to measured SAR values. At frequencies above 3 GHz, the validity of tissue parameters ( $\epsilon$  and  $\sigma$ ) is restricted to ± 5%. The uncertainty is the RSS of the ConvF uncertainty for indicated target tissue parameters.

<sup>G</sup> Alpha/Depth are determined during calibration. SPEAG warrants that the remaining deviation due to the boundary effect after compensation is always less than ± 1% for frequencies below 3 GHz and below ± 2% for frequencies between 3-6 GHz at any distance larger than half the probe tip diameter from the boundary.

ES3DV3- SN:3036

August 20, 2015

## DASY/EASY - Parameters of Probe: ES3DV3 - SN:3036

### Calibration Parameter Determined in Body Tissue Simulating Media

f (MHz) <sup>C</sup>	Relative Permittivity <sup>F</sup>	Conductivity (S/m) <sup>F</sup>	ConvF X	ConvF Y	ConvF Z	Alpha <sup>G</sup>	Depth (mm) <sup>G</sup>	Unc (k=2)
150	61.9	0.80	6.82	6.82	6.82	0.08	1.20	± 13.3 %
450	56.7	0.94	6.69	6.69	6.69	0.14	1.20	± 13.3 %
750	55.5	0.96	6.10	6.10	6.10	0.40	1.64	± 12.0 %
835	55.2	0.97	6.00	6.00	6.00	0.49	1.55	± 12.0 %
1750	53.4	1.49	4.75	4.75	4.75	0.51	1.48	± 12.0 %
1900	53.3	1.52	4.56	4.56	4.56	0.48	1.60	± 12.0 %
2450	52.7	1.95	4.19	4.19	4.19	0.80	1.09	± 12.0 %
3700	51.0	3.55	3.58	3.58	3.58	0.50	2.12	± 13.1 %

<sup>C</sup> Frequency validity above 300 MHz of ± 100 MHz only applies for DASY v4.4 and higher (see Page 2), else it is restricted to ± 50 MHz. The uncertainty is the RSS of the ConvF uncertainty at calibration frequency and the uncertainty for the indicated frequency band. Frequency validity below 300 MHz is ± 10, 25, 40, 50 and 70 MHz for ConvF assessments at 30, 64, 128, 150 and 220 MHz respectively. Above 5 GHz frequency validity can be extended to ± 110 MHz.

<sup>F</sup> At frequencies below 3 GHz, the validity of tissue parameters ( $\epsilon$  and  $\sigma$ ) can be relaxed to ± 10% if liquid compensation formula is applied to measured SAR values. At frequencies above 3 GHz, the validity of tissue parameters ( $\epsilon$  and  $\sigma$ ) is restricted to ± 5%. The uncertainty is the RSS of the ConvF uncertainty for indicated target tissue parameters.

<sup>G</sup> Alpha/Depth are determined during calibration. SPEAG warrants that the remaining deviation due to the boundary effect after compensation is always less than ± 1% for frequencies below 3 GHz and below ± 2% for frequencies between 3-6 GHz at any distance larger than half the probe tip diameter from the boundary.

ES3DV3-SN:3036

August 20, 2015

### Frequency Response of E-Field (TEM-Cell: ifi110 EXX, Waveguide: R22)

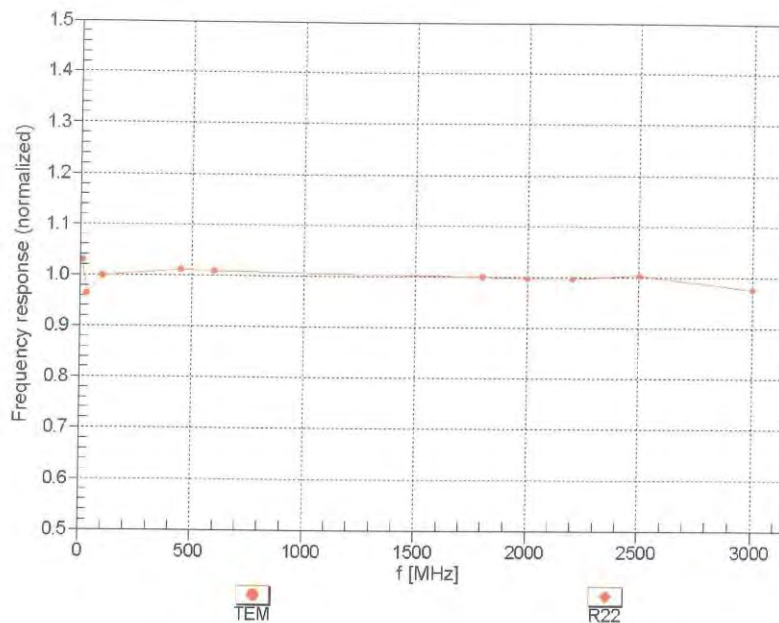

Uncertainty of Frequency Response of E-field:  $\pm 6.3\%$  (k=2)

ES3DV3- SN:3036

August 20, 2015

### Receiving Pattern ( $\phi$ ), $\theta = 0^\circ$

f=600 MHz,TEM

f=1800 MHz,R22

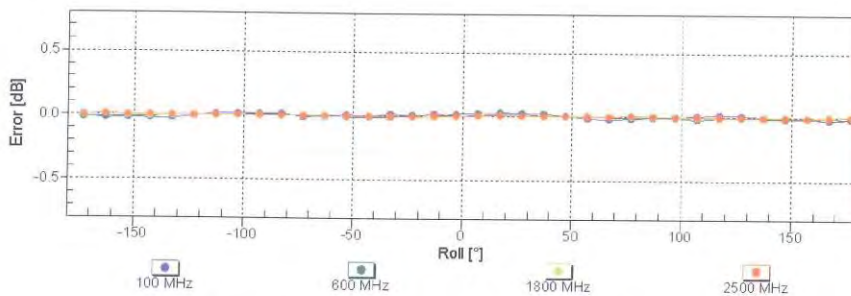
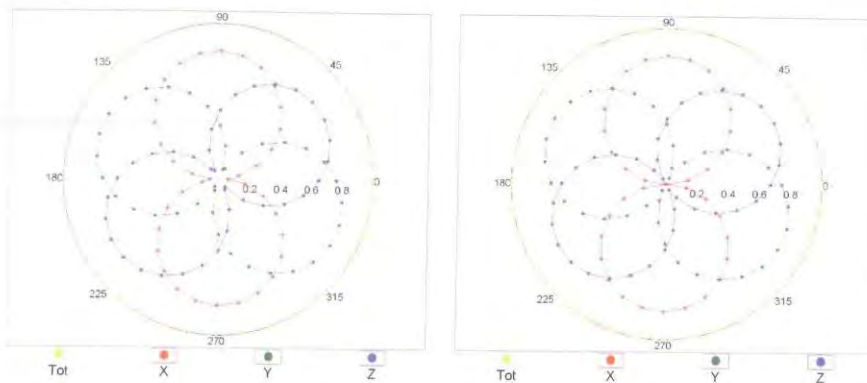

Uncertainty of Axial Isotropy Assessment:  $\pm 0.5\%$  (k=2)

ES3DV3- SN:3036

August 20, 2015

### Dynamic Range $f(SAR_{head})$ (TEM cell, $f_{eval}=1900$ MHz)

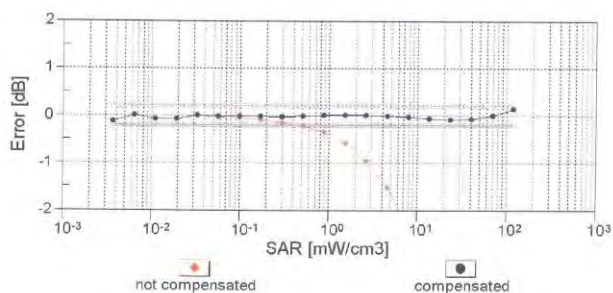
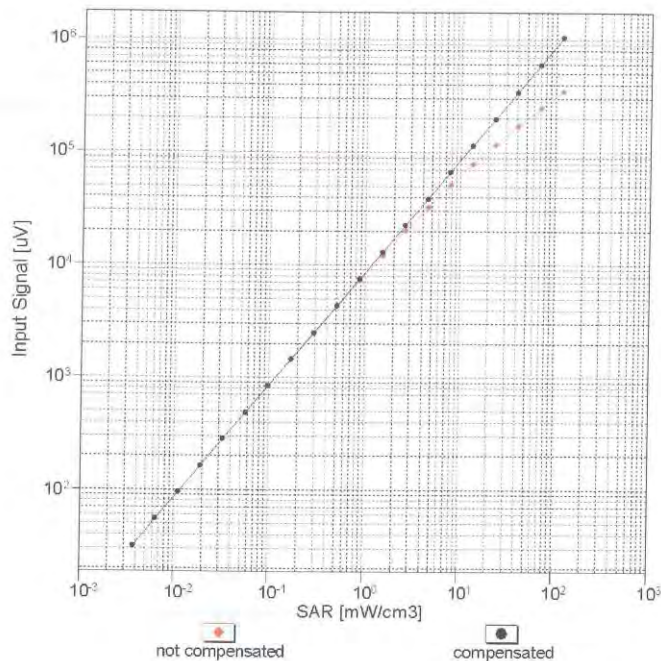

Uncertainty of Linearity Assessment:  $\pm 0.6\%$  ( $k=2$ )

ES3DV3- SN:3036

August 20, 2015

### Conversion Factor Assessment

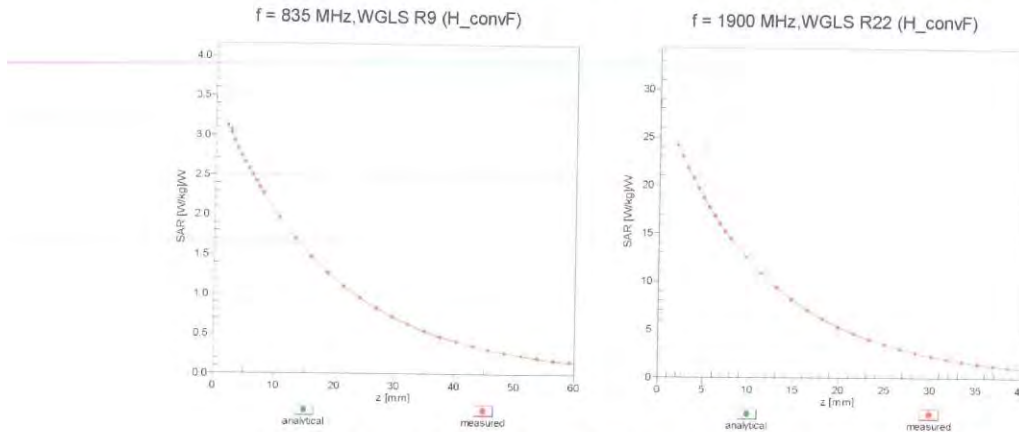

### Deviation from Isotropy in Liquid Error ( $\phi, \theta$ ), f = 900 MHz

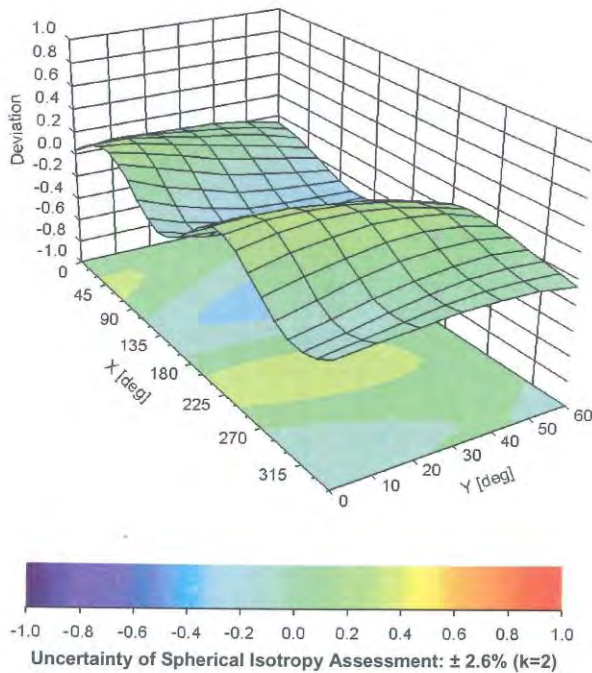

ES3DV3- SN:3036

August 20, 2015

**DASY/EASY - Parameters of Probe: ES3DV3 - SN:3036**

**Other Probe Parameters**

Sensor Arrangement	Triangular
Connector Angle (°)	17.1
Mechanical Surface Detection Mode	enabled
Optical Surface Detection Mode	disabled
Probe Overall Length	337 mm
Probe Body Diameter	10 mm
Tip Length	10 mm
Tip Diameter	4 mm
Probe Tip to Sensor X Calibration Point	2 mm
Probe Tip to Sensor Y Calibration Point	2 mm
Probe Tip to Sensor Z Calibration Point	2 mm
Recommended Measurement Distance from Surface	3 mm



## APPENDIX C DIPOLE CALIBRATION CERTIFICATES

### NCL CALIBRATION LABORATORIES

Calibration File No: DC-1532

Project Number: BACL-5745

## CERTIFICATE OF CALIBRATION

It is certified that the equipment identified below has been calibrated in the **NCL CALIBRATION LABORATORIES** by qualified personnel following recognized procedures and using transfer standards traceable to NRC/NIST.

Validation Dipole

Manufacturer: APREL Laboratories

Part number: ALS-D-750-S-2

Frequency: 750 MHz

Serial No: 177-00505

Customer: BACL

Calibrated: 8<sup>th</sup> of October 2013

Released on: 8<sup>th</sup> of October 2013

This Calibration Certificate is Incomplete Unless Accompanied with the Calibration Results Summary

Released By:   
Art Brennan, Quality Manager

### **NCL** CALIBRATION LABORATORIES

303 Terry Fox Drive, Suite 102  
Kanata, Ontario  
CANADA K2K 3J1

Division of APREL  
TEL: (613) 436-8300  
FAX: (613) 435-8306

**NCL Calibration Laboratories**

Division of APREL Laboratories.

**Conditions**

Dipole 177-00505 was a new calibration, removed from stock.

**Ambient Temperature of the Laboratory:** 22 °C +/- 0.5°C

**Temperature of the Tissue:** 21 °C +/- 0.5°C

We the undersigned attest that to the best of our knowledge the calibration of this device has been accurately conducted and that all information contained within this report has been reviewed for accuracy.

We the undersigned attest that to the best of our knowledge the calibration of this subject has been accurately conducted and that all information contained within the results pages have been reviewed for accuracy.



Art Brennan, Quality Manager



Dan Brooks, Test Engineer

This page has been reviewed for content and attested to by signature within this document.

**NCL Calibration Laboratories**

Division of APREL Laboratories.

**Calibration Results Summary**

The following results relate the Calibrated Dipole and should be used as a quick reference for the user.

**Mechanical Dimensions**

Length: 180.2 mm  
 Height: 97.0 mm

**Electrical Calibration**

Test	Result Head	Result Body
S11 R/L	-27.621 dB	-21.672 dB
SWR	1.106 U	1.201 U
Impedance	52.505 Ω	55.933 Ω

**System Validation Results**

Frequency 750 MHz	1 Gram	10 Gram
Head	8.5	54.0
Body	8.54	5.42

**Head**

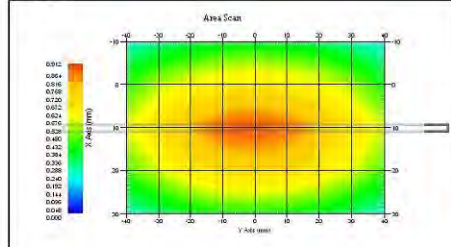

**Body**

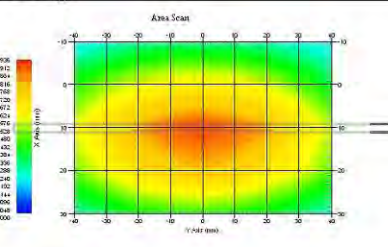

This page has been reviewed for content and attested to by signature within this document.

**NCL Calibration Laboratories**

Division of APREL Laboratories.

**Introduction**

This Calibration Report has been produced in line with the SSI Dipole Calibration Procedure SSI-TP-018-ALSAS. The results contained within this report are for Validation Dipole 177-00505. The calibration routine consisted of a three-step process. Step 1 was a mechanical verification of the dipole to ensure that it meets the mechanical specifications. Step 2 was an Electrical Calibration for the Validation Dipole, where the SWR, Impedance, and the Return loss were assessed. Step 3 involved a System Validation using the ALSAS-10U, along with APREL E-020 130 MHz to 26 GHz E-Field Probe Serial Number 2225.

**References**

- SSI-TP-018-ALSAS Dipole Calibration Procedure
- SSI-TP-016 Tissue Calibration Procedure
- IEEE 1528 "Recommended Practice for Determining the Peak Spatial-Average Specific Absorption Rate (SAR) in the Human Body Due to Wireless Communications Devices: Experimental Techniques"
- IEC-62209 "Human exposure to radio frequency fields from hand-held and body-mounted wireless communication devices – Human models, instrumentation, and procedures"
- Part 1: "Procedure to determine the Specific Absorption Rate (SAR) for hand-held devices used in close proximity of the ear (frequency range of 300 MHz to 3 GHz)"
- IEC-62209 "Human exposure to radio frequency fields from hand-held and body-mounted wireless communication devices – Human models, instrumentation, and procedures"
- Part 2: "Procedure to determine the Specific Absorption Rate (SAR) for hand-held devices used in close proximity of the ear (frequency range of 30 MHz to 6 GHz)"
- TP-D01-032-E020-V2 E-Field probe calibration procedure
- D22-012-Tissue dielectric tissue calibration procedure
- D28-002-Dipole procedure for validation of SAR system using a dipole
- IEEE 1309 Draft Standard for Calibration of Electromagnetic Field Sensors and Probes, Excluding Antennas, from 9kHz to 40GHz

**Conditions**

Dipole 177-00505 was a new calibration.

**Ambient Temperature of the Laboratory:** 22 °C +/- 0.5°C  
**Temperature of the Tissue:** 20 °C +/- 0.5°C

This page has been reviewed for content and attested to by signature within this document.

4

**NCL Calibration Laboratories**

Division of APREL Laboratories.

**Dipole Calibration Results**

**Mechanical Verification**

APREL Length	APREL Height	Measured Length	Measured Height
180.0 mm	97.8 mm	180.2 mm	97.0 mm

**Tissue Validation**

Tissue 750MHz	Measured Head	Measured Body
Dielectric constant, $\epsilon_r$	42.7	56.6
Conductivity, $\sigma$ [S/m]	0.85	0.94

**Dipole Calibration uncertainty**

The calibration uncertainty for the dipole is made up of various parameters presented below.

<b>Mechanical</b>	1%
<b>Positioning Error</b>	1.22%
<b>Electrical</b>	1.7%
<b>Tissue</b>	2.2%
<b>Dipole Validation</b>	2.2%
<b>TOTAL</b>	<b>8.32% (16.64% K=2)</b>

This page has been reviewed for content and attested to by signature within this document.

**NCL Calibration Laboratories**

Division of APREL Laboratories.

**Electrical Calibration**

Test	Result Head	Result Body
S11 R/L	-27.621 dB	-21.672 dB
SWR	1.106 U	1.201 U
Impedance	52.505 Ω	55.933 Ω

The Following Graphs are the results as displayed on the Vector Network Analyzer.

**S11 Parameter Return Loss**

**HEAD**



Frequency Range 738 MHz to 772 MHz

**BODY**

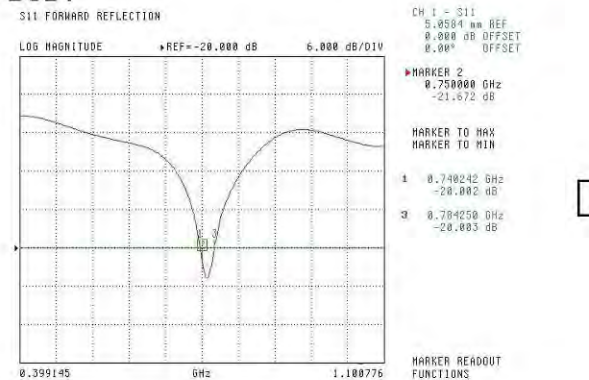

Frequency Range 740 MHz to 784 MHz

This page has been reviewed for content and attested to by signature within this document.

**NCL Calibration Laboratories**

Division of APREL Laboratories.

**SWR**

**Head**

S11 FORWARD REFLECTION

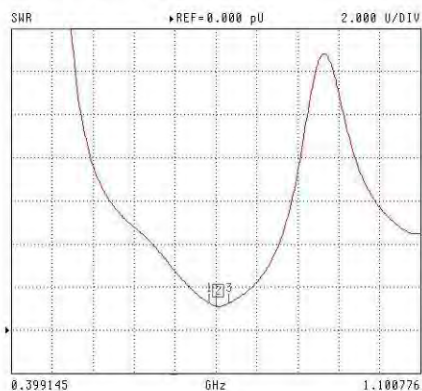

CH 1 - S11  
5.0584 mm REF  
0.000 dB OFFSET  
0.00° OFFSET

MARKER 2  
0.750000 GHz  
1.105 U

MARKER TO MAX  
MARKER TO MIN

- 1 0.730642 GHz  
1.255 U
- 3 0.772250 GHz  
1.248 U

MARKER READOUT  
FUNCTIONS

**Body**

S11 FORWARD REFLECTION

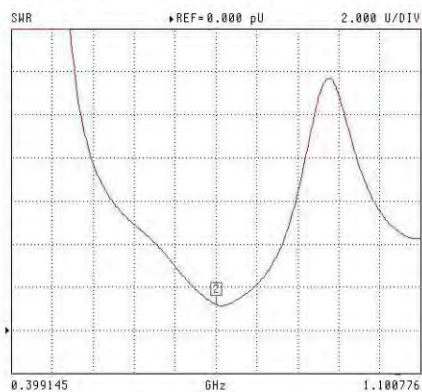

CH 1 - S11  
5.0584 mm REF  
0.000 dB OFFSET  
0.00° OFFSET

MARKER 2  
0.750000 GHz  
1.201 U

MARKER TO MAX  
MARKER TO MIN

MARKER READOUT  
FUNCTIONS

This page has been reviewed for content and attested to by signature within this document.

**NCL Calibration Laboratories**

Division of APREL Laboratories.

**Smith Chart Dipole Impedance**

**Head**

S11 FORWARD REFLECTION  
IMPEDANCE

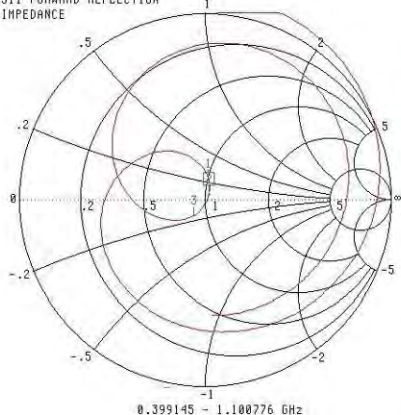

CH 1 - S11  
5.0504 mm REF  
0.000 dB OFFSET  
0.00° OFFSET

MARKER 2  
0.750000 GHz  
52.505 Ω  
2.731 jΩ

MARKER TO MAX  
MARKER TO MIN

- 1 0.738642 GHz  
50.918 Ω  
11.112 jΩ
- 3 0.772250 GHz  
43.762 Ω  
-8.112 jΩ

MARKER READOUT  
FUNCTIONS

**Body**

S11 FORWARD REFLECTION  
IMPEDANCE

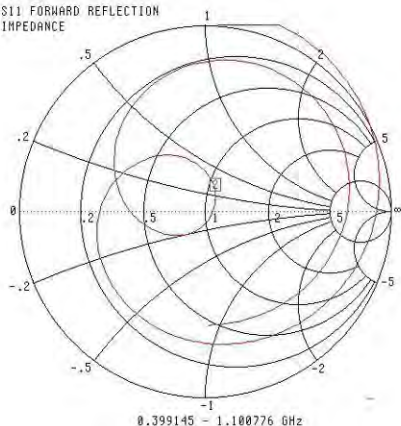

CH 1 - S11  
5.0504 mm REF  
0.000 dB OFFSET  
0.00° OFFSET

MARKER 2  
0.750000 GHz  
55.933 Ω  
6.574 jΩ

MARKER TO MAX  
MARKER TO MIN

MARKER READOUT  
FUNCTIONS

This page has been reviewed for content and attested to by signature within this document.



**NCL Calibration Laboratories**

Division of APREL Laboratories.

**Test Equipment**

The test equipment used during Probe Calibration, manufacturer, model number and, current calibration status are listed and located on the main APREL server R:\NCL\Calibration Equipment\Instrument List May 2013.

This page has been reviewed for content and attested to by signature within this document.

9

**NCL CALIBRATION LABORATORIES**

Calibration File No: DC-1599  
Project Number: BAC-dipole-cal-5779

**CERTIFICATE OF CALIBRATION**

It is certified that the equipment identified below has been calibrated in the  
**NCL CALIBRATION LABORATORIES** by qualified personnel following recognized  
procedures and using transfer standards traceable to NRC/NIST.

Validation Dipole(Head and Body)

Manufacturer: APREL Laboratories  
Part number: ALS-D-835-S-2  
Frequency: 835 MHz  
Serial No: 180-00558

Customer: Bay Area Compliance Laboratory (China)

Calibrated: 8<sup>th</sup> October 2014  
Released on: 8<sup>th</sup> October 2014

This Calibration Certificate is Incomplete Unless Accompanied with the Calibration Results Summary

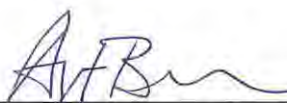
Released By:   
Art Brennan, Quality Manager

**NCL CALIBRATION LABORATORIES**

Suite 102, 303 Terry Fox Dr.  
Kanata, ONTARIO  
CANADA K2K 3J1

Division of APREL Lab.  
TEL: (613) 435-8300  
FAX: (613)435-8306

**NCL Calibration Laboratories**

Division of APREL Laboratories.

**Conditions**

Dipole 180-00558 was received with a damaged connection for a re-calibration.

**Ambient Temperature of the Laboratory:** 22 °C +/- 0.5°C**Temperature of the Tissue:** 21 °C +/- 0.5°C**Attestation**

The below named signatories have conducted the calibration and review of the data which is presented in this calibration report.

We the undersigned attest that to the best of our knowledge the calibration of this subject has been accurately conducted and that all information contained within the results pages have been reviewed for accuracy.



Art Brennan, Quality Manager



Maryna Nesterova Calibration Engineer

**Primary Measurement Standards**

<b>Instrument</b>	<b>Serial Number</b>	<b>Cal due date</b>
Tektronix USB Power Meter	11C940	May 14, 2015
Network Analyzer Anritsu 37347C	002106	Feb. 20, 2015

This page has been reviewed for content and attested to by signature within this document.

**NCL Calibration Laboratories**

Division of APREL Laboratories.

**Calibration Results Summary**

The following results relate the Calibrated Dipole and should be used as a quick reference for the user.

**Mechanical Dimensions**

Length: 162.2 mm  
 Height: 89.4 mm

**Electrical Specification**

Tissue	Frequency	SWR:	Return Loss	Impedance
Head	835 MHz	1.066 U	-30.344 dB	49.001 Ω
Body	835 MHz	1.089 U	-28.118 dB	53.117 Ω

**System Validation Results**

Tissue	Frequency	1 Gram	10 Gram	Peak
Head	835 MHz	9.773	6.174	14.713
Body	835 MHz	9.736	6.297	14.513

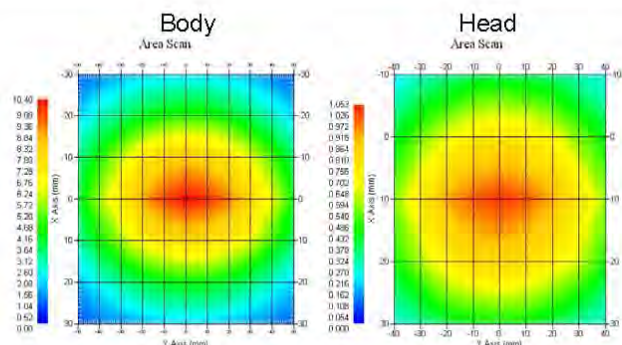

This page has been reviewed for content and attested to by signature within this document.

**NCL Calibration Laboratories**

Division of APREL Laboratories.

**Introduction**

This Calibration Report has been produced in line with the SSI Dipole Calibration Procedure SSI-TP-018-ALSAS. The results contained within this report are for Validation Dipole 180-00558. The calibration routine consisted of a three-step process. Step 1 was a mechanical verification of the dipole to ensure that it meets the mechanical specifications. Step 2 was an Electrical Calibration for the Validation Dipole, where the SWR, Impedance, and the Return loss were assessed. Step 3 involved a System Validation using the ALSAS-10U, along with APREL E-020 30 MHz to 6 GHz E-Field Probe Serial Number 225.

**References**

- SSI-TP-018-ALSAS Dipole Calibration Procedure
- SSI-TP-016 Tissue Calibration Procedure
- IEEE 1528:2013 "Recommended Practice for Determining the Peak Spatial-Average Specific Absorption Rate (SAR) in the Human Head from Wireless Communications Devices: Measurement Techniques"
- IEC-62209-1:2006 "Human exposure to radio frequency fields from hand-held and body-mounted wireless communication devices – Human models, instrumentation, and procedures"  
Part 1: "Procedure to determine the Specific Absorption Rate (SAR) for hand-held devices used in close proximity of the ear (frequency range of 300 MHz to 3 GHz)"
- IEC-62209-2:2010 "Human exposure to radio frequency fields from hand-held and body-mounted wireless communication devices – Human models, instrumentation, and procedures"  
Part 2: "Procedure to determine the Specific Absorption Rate (SAR) for hand-held devices used in close proximity of the ear (frequency range of 30 MHz to 6 GHz)"
- D28-002 Procedure for validation of SAR system using a dipole

**Conditions**

Dipole 180-00558 was repaired prior to this calibration. The repair reliability depends upon correct usage of the dipole.

**Ambient Temperature of the Laboratory:** 22 °C +/- 0.5°C  
**Temperature of the Tissue:** 20 °C +/- 0.5°C

**Dipole Calibration uncertainty**

The calibration uncertainty for the dipole is made up of various parameters presented below.

<b>Mechanical</b>	1%
<b>Positioning Error</b>	1.22%
<b>Electrical</b>	1.7%
<b>Tissue</b>	2.2%
<b>Dipole Validation</b>	2.2%
<b>TOTAL</b>	<b>8.32% (16.64% K=2)</b>

This page has been reviewed for content and attested to by signature within this document.

**NCL Calibration Laboratories**

Division of APREL Laboratories.

**Dipole Calibration Results**

**Mechanical Verification**

APREL Length	APREL Height	Measured Length	Measured Height
161.0 mm	89.8 mm	162.2 mm	89.4 mm

**Electrical Verification**

Tissue Type	Return Loss:	SWR:	Impedance:
Head	-30.344 dB	1.066 U	49.001 Ω
Body	-28.118 dB	1.089 U	53.117 Ω □

**Tissue Validation**

	Dielectric constant, $\epsilon_r$	Conductivity, $\sigma$ [S/m]
Head Tissue 835MHz	43.42	0.94
Body Tissue 835MHz	55.77	1.01

This page has been reviewed for content and attested to by signature within this document.

**NCL Calibration Laboratories**

Division of APREL Laboratories.

The Following Graphs are the results as displayed on the Vector Network Analyzer.

**S11 Parameter Return Loss**

Head Tissue: Frequency Range 0.817 to 0.848 GHz

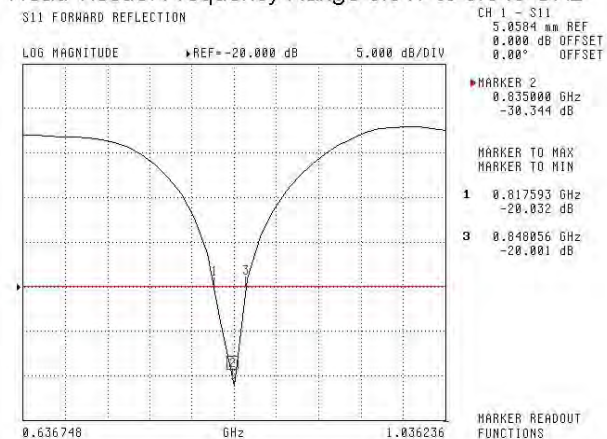

Body Tissue: Frequency Range 0.823 to 0.851 GHz

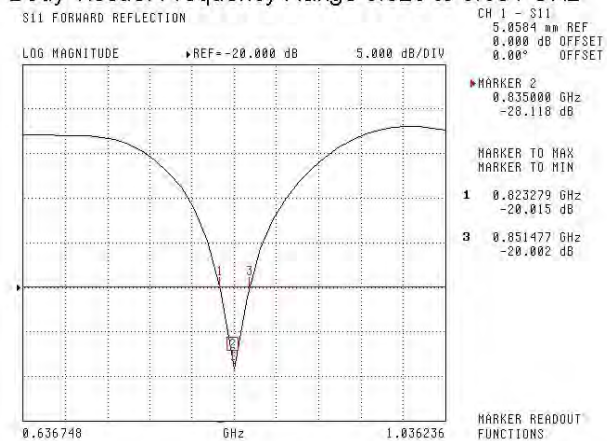

This page has been reviewed for content and attested to by signature within this document.

**NCL Calibration Laboratories**

Division of APREL Laboratories.

**SWR**  
**Head**

S11 FORWARD REFLECTION

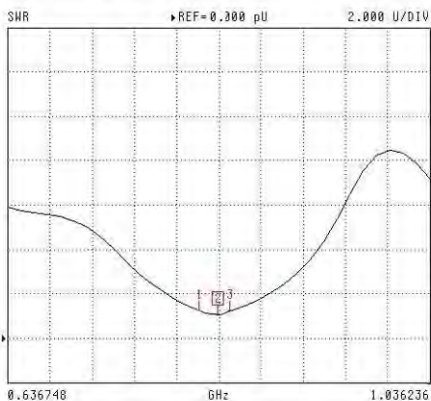

CH 1 - S11  
5.0584 mm REF  
0.000 dB OFFSET  
0.00° OFFSET

MARKER 2  
0.835000 GHz  
1.066 U

MARKER TO MAX  
MARKER TO MIN

- 1 0.817593 GHz  
1.251 U
- 3 0.848056 GHz  
1.235 U

MARKER READOUT  
FUNCTIONS

**Body**

S11 FORWARD REFLECTION

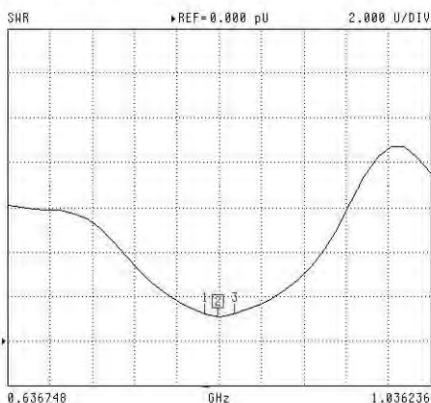

CH 1 - S11  
5.0584 mm REF  
0.000 dB OFFSET  
0.00° OFFSET

MARKER 2  
0.835000 GHz  
1.089 U

MARKER TO MAX  
MARKER TO MIN

- 1 0.823279 GHz  
1.226 U
- 3 0.851477 GHz  
1.234 U

MARKER READOUT  
FUNCTIONS

This page has been reviewed for content and attested to by signature within this document.



**NCL Calibration Laboratories**

Division of APREL Laboratories.

**Smith Chart Dipole Impedance**

**Head**

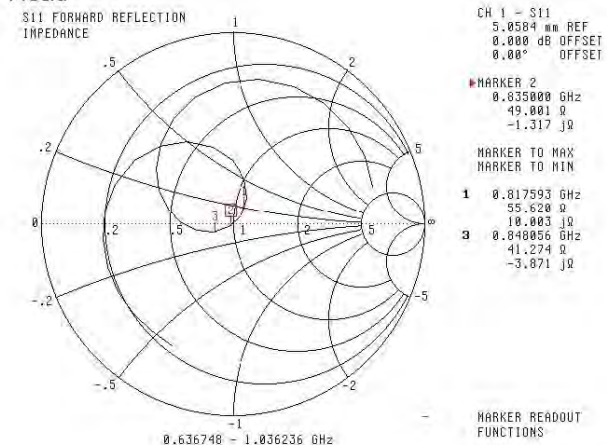

**Body**

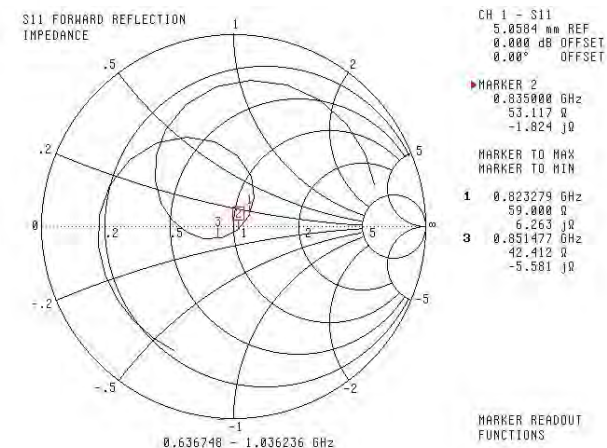

This page has been reviewed for content and attested to by signature within this document.

**NCL Calibration Laboratories**

Division of APREL Laboratories.

**Test Equipment**

The test equipment used during Probe Calibration, manufacturer, model number and, current calibration status are listed and located on the main APREL server R:\NCL\Calibration Equipment\Instrument List 2014.

This page has been reviewed for content and attested to by signature within this document.

9

**NCL CALIBRATION LABORATORIES**

Calibration File No: DC-1531  
Project Number: BA CL-5745

**CERTIFICATE OF CALIBRATION**

It is certified that the equipment identified below has been calibrated in the  
**NCL CALIBRATION LABORATORIES** by qualified personnel following recognized  
procedures and using transfer standards traceable to NRC/NIST.

BA CL Head & Body Validation Dipole

Manufacturer: APREL Laboratories  
Part number: ALS-D-1750-S-2  
Frequency: 1750 MHz  
Serial No: 198-00304

Customer: ISL

Calibrated: 8<sup>th</sup> October, 2013  
Released on: 8<sup>th</sup> October, 2013

This Calibration Certificate is Incomplete Unless Accompanied with the Calibration Results Summary

Released By:

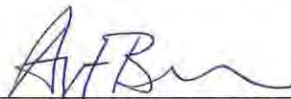

Art Brennan, Quality Manager

**NCL CALIBRATION LABORATORIES**

Suite 102, 303 Terry Fox Dr,  
OTTAWA, ONTARIO  
CANADA K2K 3J1

Division of APREL Lab.  
TEL: (613) 435-8300  
FAX: (613) 435-8306

**NCL Calibration Laboratories**

Division of APREL Laboratories.

**Conditions**

Dipole 198-00304 was an original calibration.

**Ambient Temperature of the Laboratory:** 22 °C +/- 0.5°C  
**Temperature of the Tissue:** 21 °C +/- 0.5°C

We the undersigned attest that to the best of our knowledge the calibration of this subject has been accurately conducted and that all information contained within the results pages have been reviewed for accuracy.

  
-----  
Art Brennan, Quality Manager

  
-----  
Constantin Teodorian, Test Engineer

This page has been reviewed for content and attested to by signature within this document.

**NCL Calibration Laboratories**

Division of APREL Laboratories.

**Calibration Results Summary**

The following results relate the Calibrated Dipole and should be used as a quick reference for the user.

**Mechanical Dimensions**

Length: 75 mm  
 Height: 42 mm

**Electrical Calibration**

Test	Result Head	Result Body
S11 R/L	-25.567	-20.548 dB
SWR	1.111U	1.207 U
Impedance	53.637Ω	55.929 Ω

**System Validation Results, 1750 MHz**

	1g	10g
Head	37.02	18.99
Body	36.65	18.85

Type	Epsilon	Sigma
Head	38.51	1.36
Body	51.79	1.53

Head

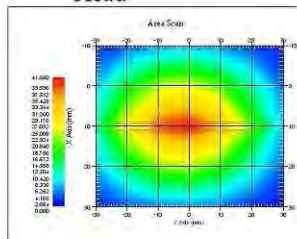

Body

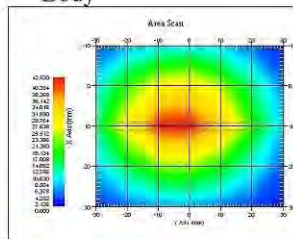

This page has been reviewed for content and attested to by signature within this document.

**NCL Calibration Laboratories**

Division of APREL Laboratories.

**Introduction**

This Calibration Report has been produced in line with the SSI Dipole Calibration Procedure SSI-TP-018-ALSAS. The results contained within this report are for Validation Dipole. The calibration routine consisted of a three-step process. Step 1 was a mechanical verification of the dipole to ensure that it meets the mechanical specifications. Step 2 was an Electrical Calibration for the Validation Dipole, where the SWR, Impedance, and the Return loss were assessed. Step 3 involved a System Validation using the ALSAS-10U, along with APREL E-030 130 MHz to 26 GHz E-Field Probe Serial Number 215.

**References**

- SSI-TP-018-ALSAS Dipole Calibration Procedure
- SSI-TP-016 Tissue Calibration Procedure
- IEEE 1528 "Recommended Practice for Determining the Peak Spatial-Average Specific Absorption Rate (SAR) in the Human Body Due to Wireless Communications Devices: Experimental Techniques"
- IEC-62209 "Human exposure to radio frequency fields from hand-held and body-mounted wireless communication devices – Human models, instrumentation, and procedures"
- Part 1: "Procedure to determine the Specific Absorption Rate (SAR) for hand-held devices used in close proximity of the ear (frequency range of 300 MHz to 3 GHz)"
- IEC-62209 "Human exposure to radio frequency fields from hand-held and body-mounted wireless communication devices – Human models, instrumentation, and procedures"
- Part 2 *Draft*: "Procedure to determine the Specific Absorption Rate (SAR) for hand-held devices used in close proximity of the ear (frequency range of 30 MHz to 6 GHz)"

**Conditions**

**Ambient Temperature of the Laboratory:** 22 °C +/- 0.5°C  
**Temperature of the Tissue:** 20 °C +/- 0.5°C

This was an original calibration taken from stock.

**Dipole Calibration uncertainty**

The calibration uncertainty for the dipole is made up of various parameters presented below.

<b>Mechanical</b>	1%
<b>Positioning Error</b>	1.22%
<b>Electrical</b>	1.7%
<b>Tissue</b>	2.2%
<b>Dipole Validation</b>	2.2%
<b>TOTAL</b>	<b>8.32% (16.64% K=2)</b>

This page has been reviewed for content and attested to by signature within this document.

**NCL Calibration Laboratories**

Division of APREL Laboratories.

**Dipole Calibration Results**

**Mechanical Verification**

Measured Length	Measured Height
75 mm	42 mm

**Tissue Validation**

Frequency	Permittivity $\epsilon$	Conductivity $\sigma$
1750 Head	38.23	1.38
1750 Body	52.86	1.54

This page has been reviewed for content and attested to by signature within this document.

5

**NCL Calibration Laboratories**

Division of APREL Laboratories.

**Electrical Calibration**

Test	Result Head	Result Body
S11 R/L	-25.567	-20.548 dB
SWR	1.111U	1.207 U
Impedance	53.637Ω	55.929 Ω

The Following Graphs are the results as displayed on the Vector Network Analyzer.

**S11 Parameter Return Loss**

**Head**

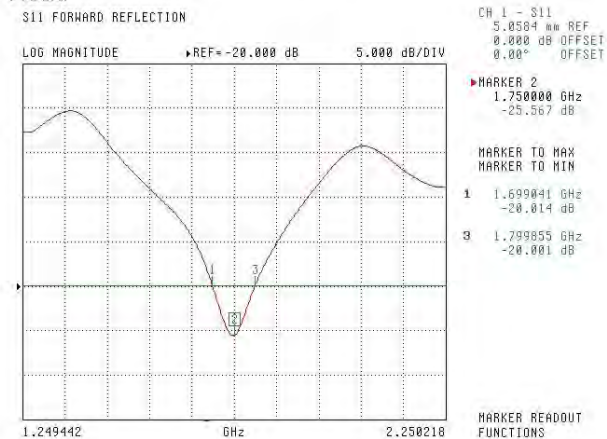

**Body**

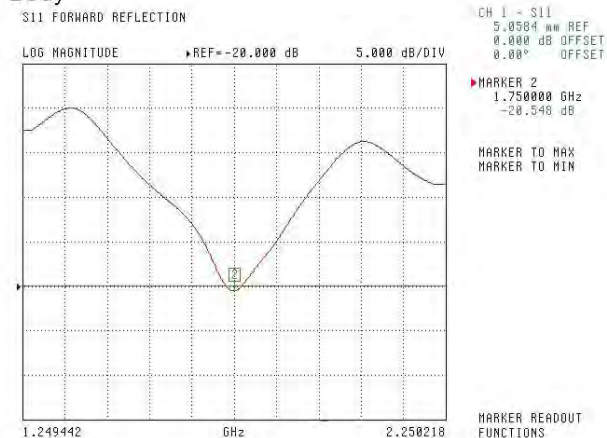

This page has been reviewed for content and attested to by signature within this document.



**NCL Calibration Laboratories**

Division of APREL Laboratories.

**SWR  
Head**

S11 FORWARD REFLECTION

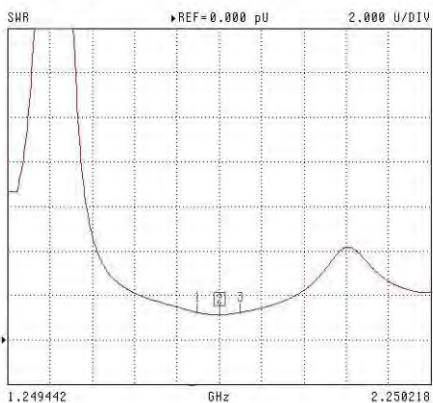

CH 1 - S11  
5.0584 mm REF  
0.000 dB OFFSET  
0.00° OFFSET

MARKER 2  
1.750000 GHz  
1.111 U

MARKER TO MAX  
MARKER TO MIN

- 1 1.699041 GHz  
1.225 U
- 3 1.799055 GHz  
1.225 U

MARKER READOUT  
FUNCTIONS

**Body**

S11 FORWARD REFLECTION

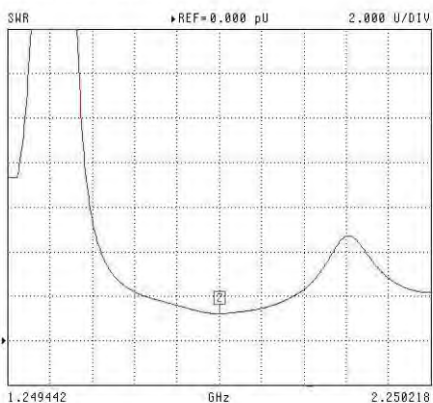

CH 1 - S11  
5.0584 mm REF  
0.000 dB OFFSET  
0.00° OFFSET

MARKER 2  
1.750000 GHz  
1.207 U

MARKER TO MAX  
MARKER TO MIN

MARKER READOUT  
FUNCTIONS

This page has been reviewed for content and attested to by signature within this document.

**NCL Calibration Laboratories**

Division of APREL Laboratories.

**Smith Chart Dipole Impedance**

**Head**

S11 FORWARD REFLECTION  
IMPEDANCE

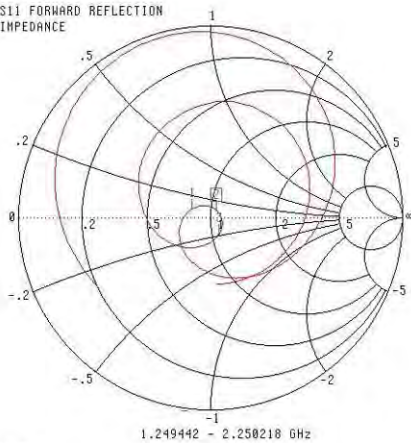

CH 1 - S11  
5.0584 mm REF  
0.000 dB OFFSET  
0.00° OFFSET

MARKER 2  
1.750000 GHz  
53.637 Ω  
3.752 jΩ

MARKER TO MAX  
MARKER TO MIN

- 1 1.699041 GHz  
41.539 Ω  
3.495 jΩ
- 3 1.799055 GHz  
54.266 Ω  
-9.661 jΩ

MARKER READOUT  
FUNCTIONS

**Body**

S11 FORWARD REFLECTION  
IMPEDANCE

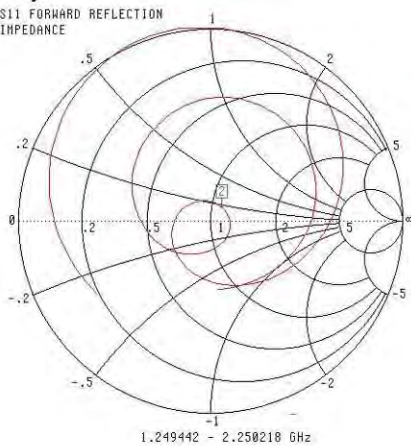

CH 1 - S11  
5.0584 mm REF  
0.000 dB OFFSET  
0.00° OFFSET

MARKER 2  
1.750000 GHz  
55.929 Ω  
7.816 jΩ

MARKER TO MAX  
MARKER TO MIN

MARKER READOUT  
FUNCTIONS

This page has been reviewed for content and attested to by signature within this document.

**NCL Calibration Laboratories**

Division of APREL Laboratories.

---

**Test Equipment**

The test equipment used during Probe Calibration, manufacturer, model number and, current calibration status are listed and located on the main APREL server R:\NCL\Calibration Equipment\Instrument List May 2013

This page has been reviewed for content and attested to by signature within this document.

9

**NCL CALIBRATION LABORATORIES**

Calibration File No: DC-1601  
Project Number: BAC-dipole -cal-5779

**CERTIFICATE OF CALIBRATION**

It is certified that the equipment identified below has been calibrated in the  
**NCL CALIBRATION LABORATORIES** by qualified personnel following recognized  
procedures and using transfer standards traceable to NRC/NIST.

Validation Dipole (Head & Body)

Manufacturer: APREL Laboratories  
Part number: ALS-D-1900-S-2  
Frequency: 1900 MHz  
Serial No: 210-00710

Customer: Bay Area Compliance Laboratory (China)

Calibrated: 9<sup>th</sup> October, 2014  
Released on: 9<sup>th</sup> October, 2014

This Calibration Certificate is Incomplete Unless Accompanied with the Calibration Results Summary

Released By: \_\_\_\_\_



Art Brennan, Quality Manager

**NCL CALIBRATION LABORATORIES**

Suite 102, 303 Terry Fox Dr.  
Kanata, ONTARIO  
CANADA K2K 3J1

Division of APREL Lab.  
TEL: (613) 435-8300  
FAX: (613)435-8306

**NCL Calibration Laboratories**

Division of APREL Laboratories.

**Conditions**

Dipole 210-00710 was received in good condition and was a re-calibration.

**Ambient Temperature of the Laboratory:** 22 °C +/- 0.5°C

**Temperature of the Tissue:** 21 °C +/- 0.5°C

**Attestation**

The below named signatories have conducted the calibration and review of the data which is presented in this calibration report.

We the undersigned attest that to the best of our knowledge the calibration of this subject has been accurately conducted and that all information contained within the results pages have been reviewed for accuracy.



Art Brennan, Quality Manager



Maryna Nesterova Calibration Engineer

**Primary Measurement Standards**

Instrument	Serial Number	Cal due date
Tektronix USB Power Meter	11C940	May 14, 2015
Network Analyzer Anritsu 37347C	002106	Feb. 20, 2015

This page has been reviewed for content and attested to by signature within this document.

**NCL Calibration Laboratories**

Division of APREL Laboratories.

**Calibration Results Summary**

The following results relate the Calibrated Dipole and should be used as a quick reference for the user.

**Mechanical Dimensions**

**Length:** 67.1 mm  
**Height:** 38.9 mm

**Electrical Specification**

Tissue	Frequency	SWR:	Return Loss	Impedance
Head	1900MHz	1.084 U	-27.92 dB	52.247 Ω
Body	1900MHz	1.128 U	-24.40 dB	52.618 Ω

**System Validation Results**

Tissue	Frequency	1 Gram	10 Gram	Peak
Head	1900 MHz	39.481	20.44	73.364
Body	1900 MHz	39.715	20.552	73.565

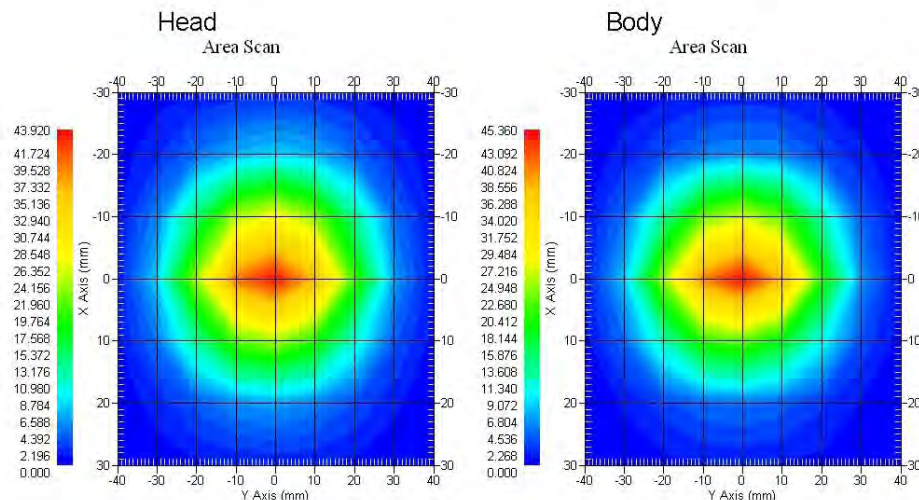

This page has been reviewed for content and attested to by signature within this document.

**NCL Calibration Laboratories**

Division of APREL Laboratories.

**Introduction**

This Calibration Report has been produced in line with the SSI Dipole Calibration Procedure SSI-TP-018-ALSAS. The results contained within this report are for Validation Dipole 210-00710. The calibration routine consisted of a three-step process. Step 1 was a mechanical verification of the dipole to ensure that it meets the mechanical specifications. Step 2 was an Electrical Calibration for the Validation Dipole, where the SWR, Impedance, and the Return loss were assessed. Step 3 involved a System Validation using the ALSAS-10U, along with APREL E-020 30 MHz to 6 GHz E-Field Probe Serial Number 225.

**References**

- SSI-TP-018-ALSAS Dipole Calibration Procedure
- SSI-TP-016 Tissue Calibration Procedure
- IEEE 1528:2013 "Recommended Practice for Determining the Peak Spatial-Average Specific Absorption Rate (SAR) in the Human Head from Wireless Communications Devices: Measurement Techniques"
- IEC-62209-1:2006 "Human exposure to radio frequency fields from hand-held and body-mounted wireless communication devices – Human models, instrumentation, and procedures"  
Part 1: "Procedure to determine the Specific Absorption Rate (SAR) for hand-held devices used in close proximity of the ear (frequency range of 300 MHz to 3 GHz)"
- IEC-62209-2:2010 "Human exposure to radio frequency fields from hand-held and body-mounted wireless communication devices – Human models, instrumentation, and procedures"  
Part 2: "Procedure to determine the Specific Absorption Rate (SAR) for hand-held devices used in close proximity of the ear (frequency range of 30 MHz to 6 GHz)"
- D28-002 Procedure for validation of SAR system using a dipole

**Conditions**

Dipole 210-00710 was a recalibration.

**Ambient Temperature of the Laboratory:** 22 °C +/- 0.5°C

**Temperature of the Tissue:** 20 °C +/- 0.5°C

**Dipole Calibration uncertainty**

The calibration uncertainty for the dipole is made up of various parameters presented below.

<b>Mechanical</b>	1%
<b>Positioning Error</b>	1.22%
<b>Electrical</b>	1.7%
<b>Tissue</b>	2.2%
<b>Dipole Validation</b>	2.2%
<b>TOTAL</b>	<b>8.32% (16.64% K=2)</b>

This page has been reviewed for content and attested to by signature within this document.

**NCL Calibration Laboratories**

Division of APREL Laboratories.

**Dipole Calibration Results**

**Mechanical Verification**

APREL Length	APREL Height	Measured Length	Measured Height
68.0 mm	39.5 mm	67.1mm	38.9 mm

**Electrical Validation**

Tissue	Frequency	SWR:	Return Loss	Impedance
Head	1900MHz	1.084 U	-27.92 dB	52.247 Ω
Body	1900MHz	1.128 U	-24.40 dB	52.618 Ω

**Tissue Validation**

	Dielectric constant, $\epsilon_r$	Conductivity, $\sigma$ [S/m]
Head Tissue 1900MHz	40.20	1.38
Body Tissue 1900MHz	52.63	1.46

This page has been reviewed for content and attested to by signature within this document.



**NCL Calibration Laboratories**

Division of APREL Laboratories.

The Following Graphs are the results as displayed on the Vector Network Analyzer.

**S11 Parameter Return Loss**

Head: Frequency Range 1.865 to 1.937 GHz

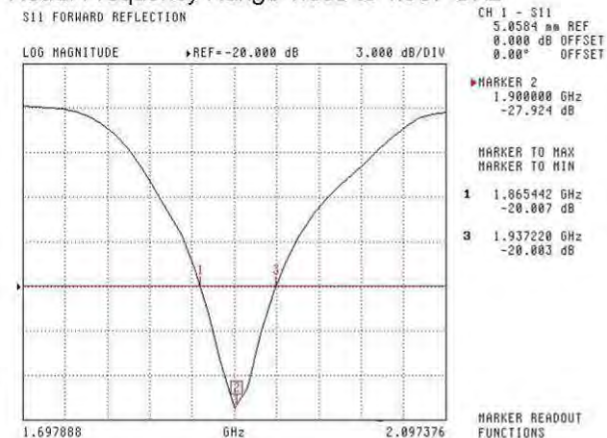

Body: Frequency Range 1.869 to 1.931 MHz

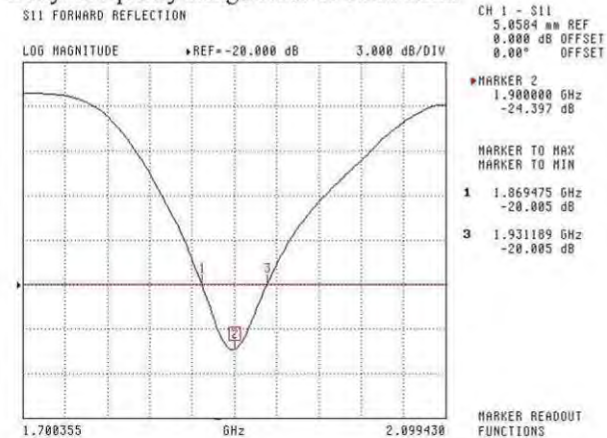

This page has been reviewed for content and attested to by signature within this document.

**NCL Calibration Laboratories**

Division of APREL Laboratories.

**SWR**

**Head**

S11 FORWARD REFLECTION

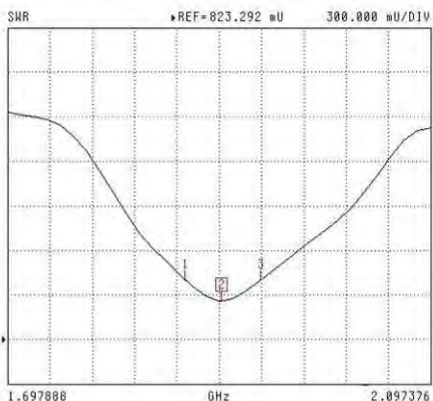

CH 1 - S11  
5.0584 mV REF  
0.000 dB OFFSET  
0.00° OFFSET

MARKER 2  
1.900000 GHz  
1.004 U

MARKER TO MAX

MARKER TO MIN

- 1 1.865442 GHz  
1.226 U
- 3 1.937228 GHz  
1.224 U

MARKER READOUT FUNCTIONS

**Body**

S11 FORWARD REFLECTION

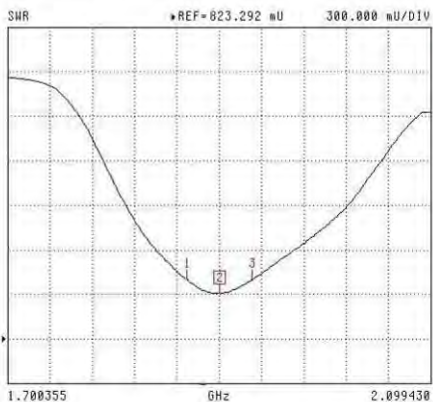

CH 1 - S11  
5.0584 mV REF  
0.000 dB OFFSET  
0.00° OFFSET

MARKER 2  
1.900000 GHz  
1.128 U

MARKER TO MAX

MARKER TO MIN

- 1 1.869475 GHz  
1.223 U
- 3 1.931189 GHz  
1.223 U

MARKER READOUT FUNCTIONS

This page has been reviewed for content and attested to by signature within this document.

7

**NCL Calibration Laboratories**

Division of APREL Laboratories.

**Smith Chart Dipole Impedance**

**Head**

S11 FORWARD REFLECTION  
IMPEDANCE

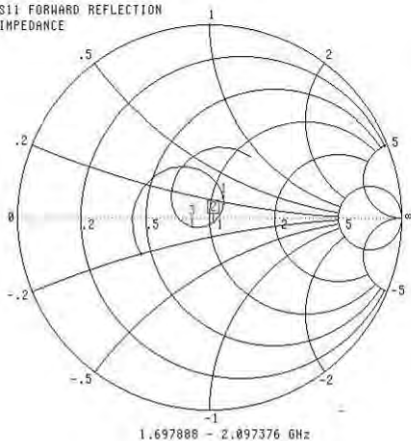

CH 1 - S11  
5.0584 mm REF  
0.000 dB OFFSET  
0.00° OFFSET

MARKER 2  
1.900000 GHz  
52.247 Ω  
-3.103 jΩ

MARKER TO MAX  
MARKER TO MIN

- 1 1.865442 GHz  
57.627 Ω  
7.644 jΩ
- 3 1.937220 GHz  
41.868 Ω  
-4.273 jΩ

MARKER READOUT  
FUNCTIONS

**Body**

S11 FORWARD REFLECTION  
IMPEDANCE

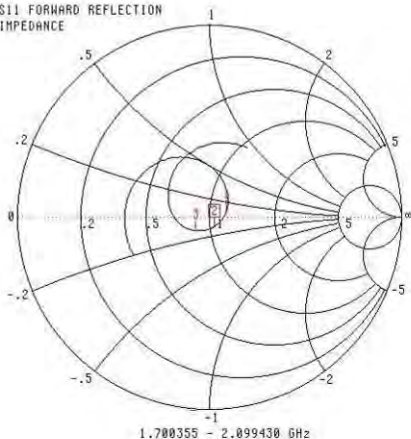

CH 1 - S11  
5.0584 mm REF  
0.000 dB OFFSET  
0.00° OFFSET

MARKER 2  
1.900000 GHz  
52.618 Ω  
-5.535 jΩ

MARKER TO MAX  
MARKER TO MIN

- 1 1.869475 GHz  
60.277 Ω  
4.049 jΩ
- 3 1.931189 GHz  
43.257 Ω  
-6.479 jΩ

MARKER READOUT  
FUNCTIONS

This page has been reviewed for content and attested to by signature within this document.

**NCL Calibration Laboratories**

Division of APREL Laboratories.

**Test Equipment**

The test equipment used during Probe Calibration, manufacturer, model number and, current calibration status are listed and located on the main APREL server R:\NCL\Calibration Equipment\Instrument List 2014

This page has been reviewed for content and attested to by signature within this document.

9

**NCL CALIBRATION LABORATORIES**

Calibration File No: DC-1602  
Project Number: BAC-dipole-cal-5779

**CERTIFICATE OF CALIBRATION**

It is certified that the equipment identified below has been calibrated in the  
**NCL CALIBRATION LABORATORIES** by qualified personnel following recognized  
procedures and using transfer standards traceable to NRC/NIST.

Validation Dipole (Head & Body)

Manufacturer: APREL Laboratories  
Part number: ALS-D-2450-S-2  
Frequency: 2450 MHz  
Serial No: 220-00758

Customer: Bay Area Compliance Laboratory

Calibrated: 9<sup>th</sup> October, 2014  
Released on: 9<sup>th</sup> October, 2014

This Calibration Certificate is Incomplete Unless Accompanied with the Calibration Results Summary

Released By:   
Art Brennan, Quality Manager

**NCL CALIBRATION LABORATORIES**

Suite 102, 303 Terry Fox Dr.      Division of APREL Lab.  
Kanata, ONTARIO      TEL: (613) 435-8300  
CANADA K2K 3J1      FAX: (613)435-8306

**NCL Calibration Laboratories**

Division of APREL Laboratories.

**Conditions**

Dipole 220-00758 was received in good condition and was a re-calibration.

**Ambient Temperature of the Laboratory:** 22 °C +/- 0.5°C

**Temperature of the Tissue:** 21 °C +/- 0.5°C

**Attestation**

The below named signatories have conducted the calibration and review of the data which is presented in this calibration report.

We the undersigned attest that to the best of our knowledge the calibration of this subject has been accurately conducted and that all information contained within the results pages have been reviewed for accuracy.

  
-----  
Art Brennan, Quality Manager

  
-----  
Maryna Nesterova Calibration Engineer

**Primary Measurement Standards**

Instrument	Serial Number	Cal due date
Tektronix USB Power Meter	11C940	May 14, 2015
Network Analyzer Anritsu 37347C	002106	Feb. 20, 2015

This page has been reviewed for content and attested to by signature within this document.

**NCL Calibration Laboratories**

Division of APREL Laboratories.

**Calibration Results Summary**

The following results relate the Calibrated Dipole and should be used as a quick reference for the user.

**Mechanical Dimensions**

Length: 52.4 mm  
 Height: 30.3 mm

**Electrical Specification**

Tissue	Frequency	SWR:	Return Loss	Impedance
Head	2450 MHz	1.014 U	-45.184 dB	50.006Ω
Body	2450 MHz	1.070 U	-29.453 dB	50.672 Ω

**System Validation Results**

Tissue	Frequency	1 Gram	10 Gram	Peak
Head	2450 MHz	54.916	25.327	111.97
Body	2450 MHz	52.418	24.691	103.91

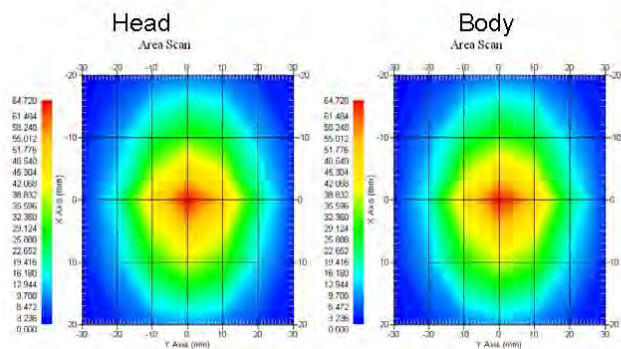

This page has been reviewed for content and attested to by signature within this document.

**NCL Calibration Laboratories**

Division of APREL Laboratories.

**Introduction**

This Calibration Report has been produced in line with the SSI Dipole Calibration Procedure SSI-TP-018-ALSAS. The results contained within this report are for Validation Dipole 220-00758. The calibration routine consisted of a three-step process. Step 1 was a mechanical verification of the dipole to ensure that it meets the mechanical specifications. Step 2 was an Electrical Calibration for the Validation Dipole, where the SWR, Impedance, and the Return loss were assessed. Step 3 involved a System Validation using the ALSAS-10U, along with APREL E-020 30 MHz to 6 GHz E-Field Probe Serial Number 225.

**References**

- SSI-TP-018-ALSAS Dipole Calibration Procedure
- SSI-TP-016 Tissue Calibration Procedure
- IEEE 1528 "Recommended Practice for Determining the Peak Spatial-Average Specific Absorption Rate (SAR) in the Human Body Due to Wireless Communications Devices: Experimental Techniques"
- IEC-62209 "Human exposure to radio frequency fields from hand-held and body-mounted wireless communication devices – Human models, instrumentation, and procedures"
- Part 1: "Procedure to determine the Specific Absorption Rate (SAR) for hand-held devices used in close proximity of the ear (frequency range of 300 MHz to 3 GHz)"
- IEC-62209 "Human exposure to radio frequency fields from hand-held and body-mounted wireless communication devices – Human models, instrumentation, and procedures"
- Part 2 *Draft*: "Procedure to determine the Specific Absorption Rate (SAR) for hand-held devices used in close proximity of the ear (frequency range of 30 MHz to 6 GHz)"

**Conditions**

Dipole 220-00758 was a re-calibration.

**Ambient Temperature of the Laboratory:** 22 °C +/- 0.5°C  
**Temperature of the Tissue:** 20 °C +/- 0.5°C

**Dipole Calibration uncertainty**

The calibration uncertainty for the dipole is made up of various parameters presented below.

<b>Mechanical</b>	1%
<b>Positioning Error</b>	1.22%
<b>Electrical</b>	1.7%
<b>Tissue</b>	2.2%
<b>Dipole Validation</b>	2.2%
<b>TOTAL</b>	<b>8.32% (16.64% K=2)</b>

This page has been reviewed for content and attested to by signature within this document.



**NCL Calibration Laboratories**

Division of APREL Laboratories.

**Dipole Calibration Results**

**Mechanical Verification**

APREL Length	APREL Height	Measured Length	Measured Height
51.5 mm	30.4 mm	52.4 mm	30.3 mm

**Electrical Specification**

Tissue	Frequency	SWR:	Return Loss	Impedance
Head	2450 MHz	1.014 U	-45.184 dB	50.006Ω
Body	2450 MHz	1.070 U	-29.453 dB	50.672 Ω

**Tissue Validation**

	Dielectric constant, $\epsilon_r$	Conductivity, $\sigma$ [S/m]
Head Tissue 2450MHz	37.26	1.84
Body Tissue 2450MHz	53.61	1.90

This page has been reviewed for content and attested to by signature within this document.

**NCL Calibration Laboratories**

Division of APREL Laboratories.

The Following Graphs are the results as displayed on the Vector Network Analyzer.

**S11 Parameter Return Loss**

Head: Frequency Range 2.390 to 2.517 GHz

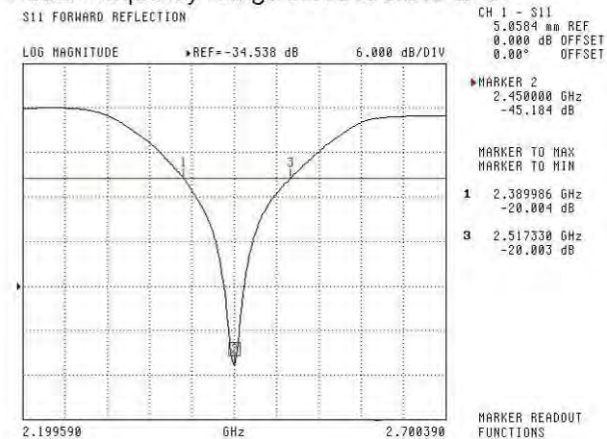

Body: Frequency Range 2.400 to 2.516 GHz

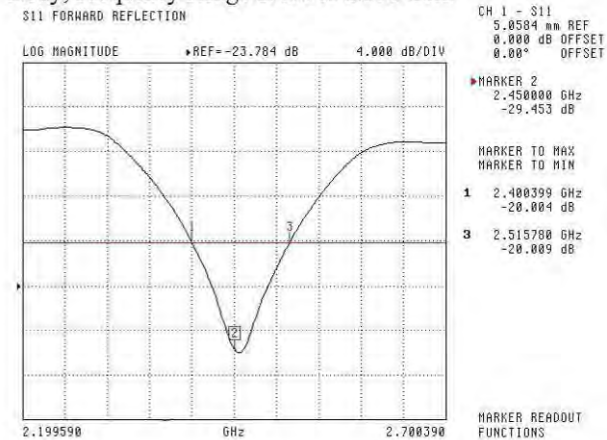

This page has been reviewed for content and attested to by signature within this document.

**NCL Calibration Laboratories**

Division of APREL Laboratories.

**SWR**

**Head**

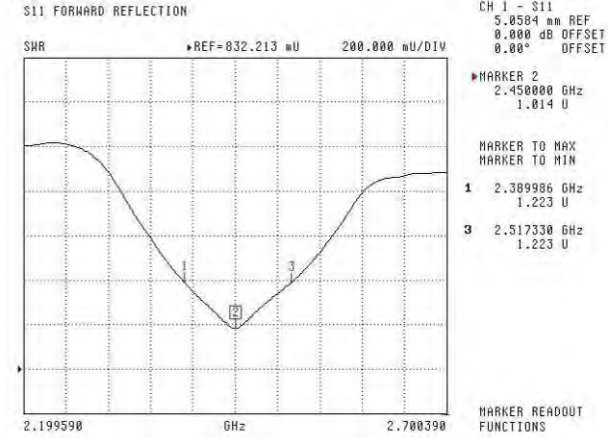

**Body**

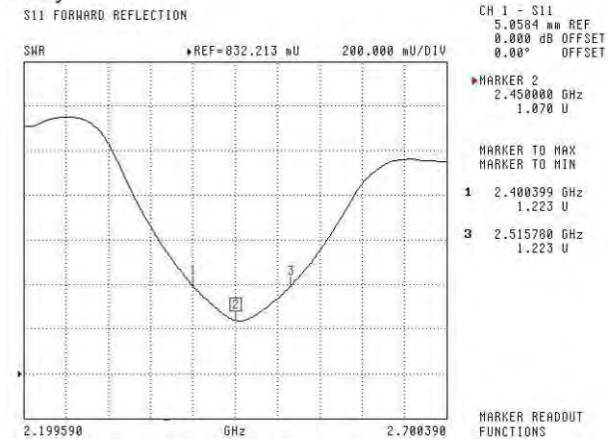

This page has been reviewed for content and attested to by signature within this document.

**NCL Calibration Laboratories**

Division of APREL Laboratories.

**Smith Chart Dipole Impedance**

**Head**

S11 FORWARD REFLECTION  
IMPEDANCE

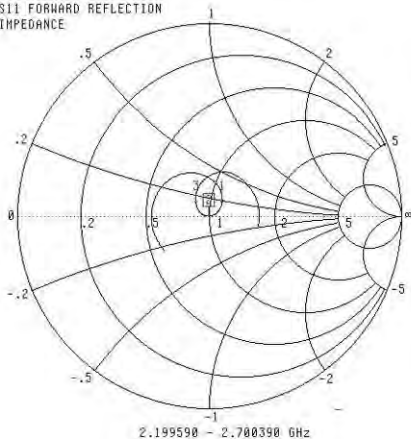

CH 1 - S11  
5.0584 dB REF  
0.000 dB OFFSET  
0.00° OFFSET

MARKER 2  
2.450000 GHz  
50.006 Ω  
-106.117 jΩ

MARKER TO MAX  
MARKER TO MIN

- 1 2.389986 GHz  
56.893 Ω
- 3 2.517338 GHz  
43.258 Ω  
6.439 jΩ

MARKER READOUT  
FUNCTIONS

**Body**

S11 FORWARD REFLECTION  
IMPEDANCE

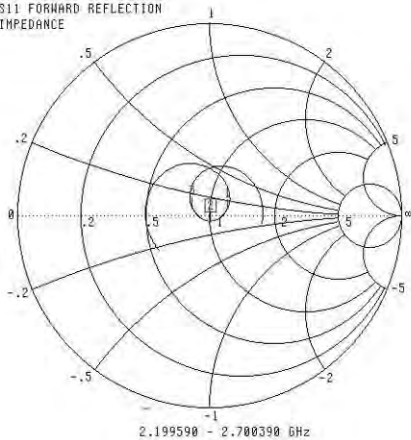

CH 1 - S11  
5.0584 dB REF  
0.000 dB OFFSET  
0.00° OFFSET

MARKER 2  
2.450000 GHz  
50.672 Ω  
-3.256 jΩ

MARKER TO MAX  
MARKER TO MIN

- 1 2.400399 GHz  
60.450 Ω  
3.598 jΩ
- 3 2.515780 GHz  
41.655 Ω  
3.800 jΩ

MARKER READOUT  
FUNCTIONS

This page has been reviewed for content and attested to by signature within this document.

**NCL Calibration Laboratories**

Division of APREL Laboratories.

---

**Test Equipment**

The test equipment used during Probe Calibration, manufacturer, model number and, current calibration status are listed and located on the main APREL server R:\NCL\Calibration Equipment\Instrument List May 2014.

This page has been reviewed for content and attested to by signature within this document.

9

---

## APPENDIX D EUT TEST POSITION PHOTOS

---

Liquid depth  $\geq 15\text{cm}$

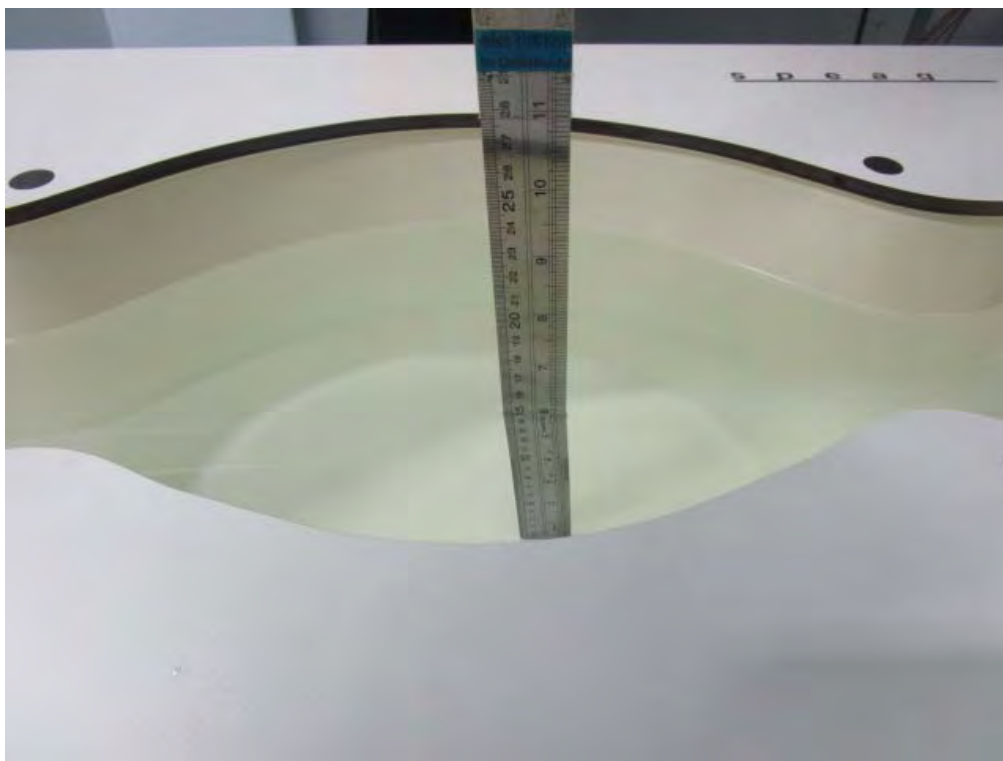

Left Head Touch Setup Photo

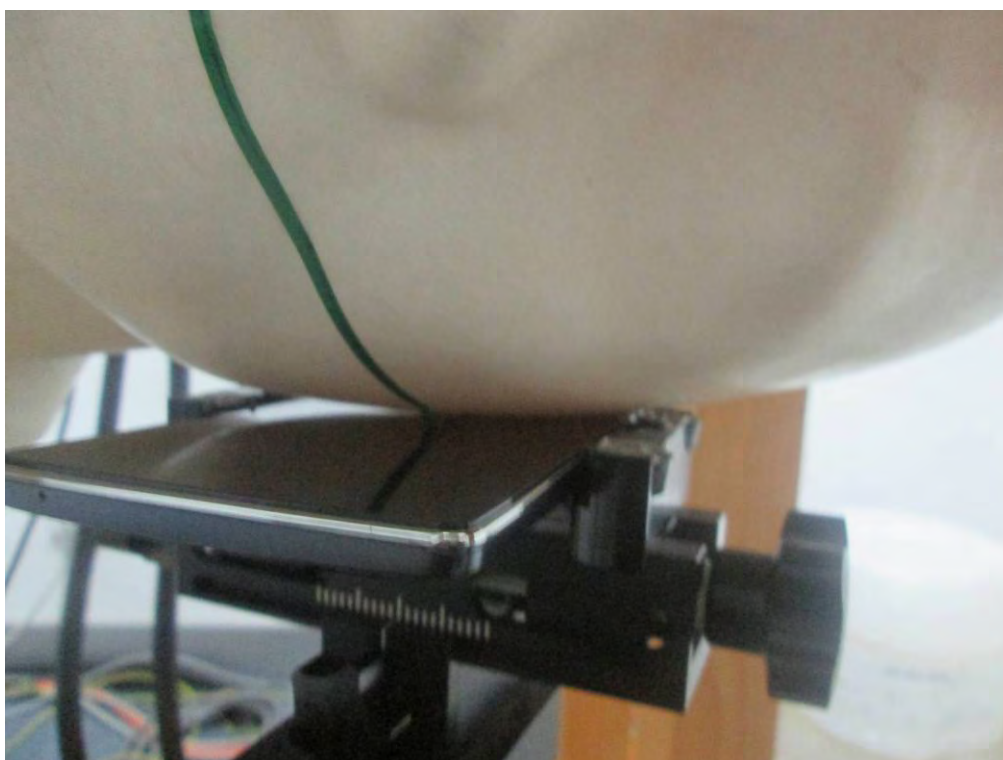

**Left Head Tilt Setup Photo**

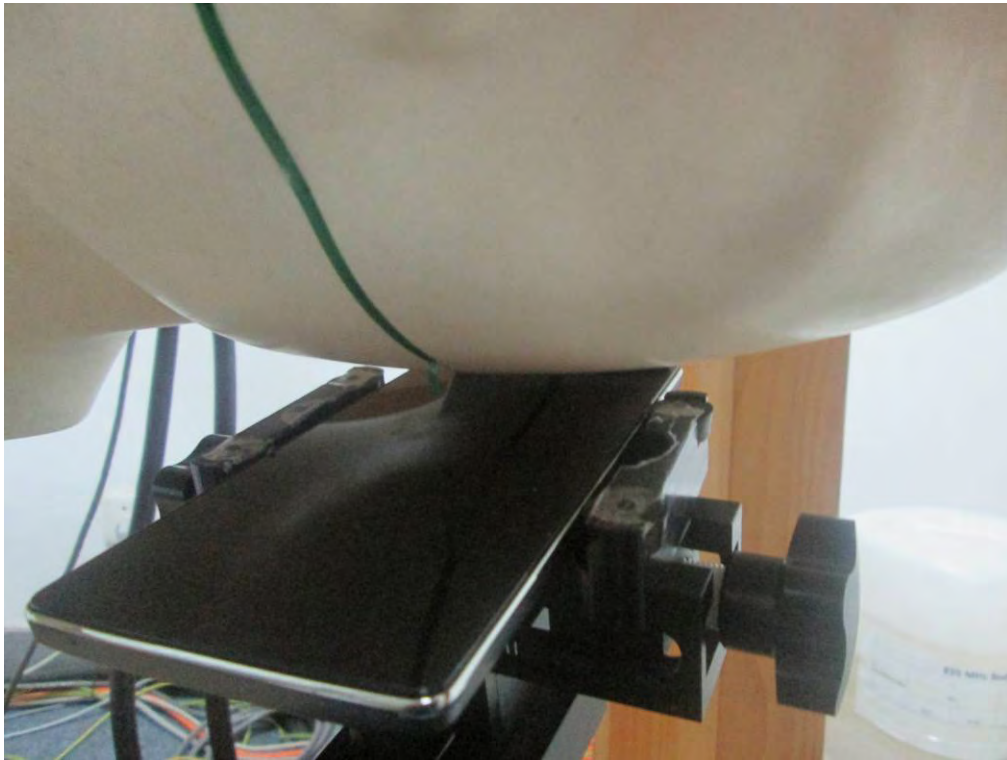

**Right Head Touch Setup Photo**



**Right Head Tilt Setup Photo**



**Body-worn Back Setup Photo**

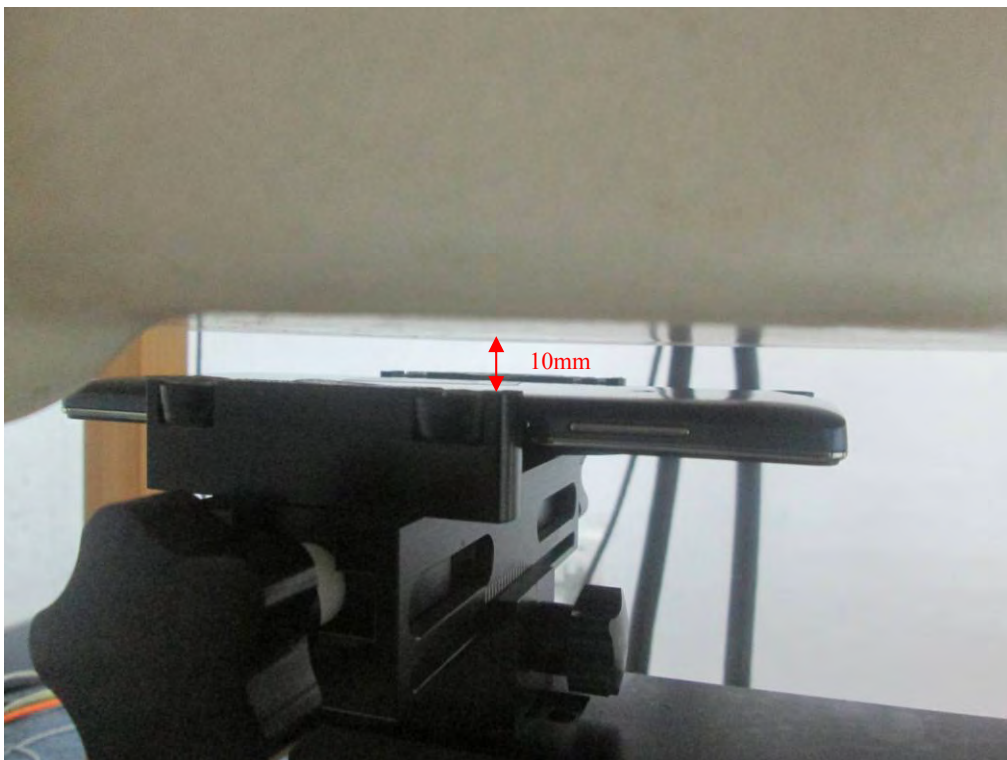



**Body-worn Left Setup Photo**



**Body-worn Right Setup Photo**



**Body-worn Top Setup Photo**



**Body-worn Bottom Setup Photo**



## APPENDIX E EUT PHOTOS

---

**EUT – Front View**



**EUT – Rear View**



**EUT – Left Side View**

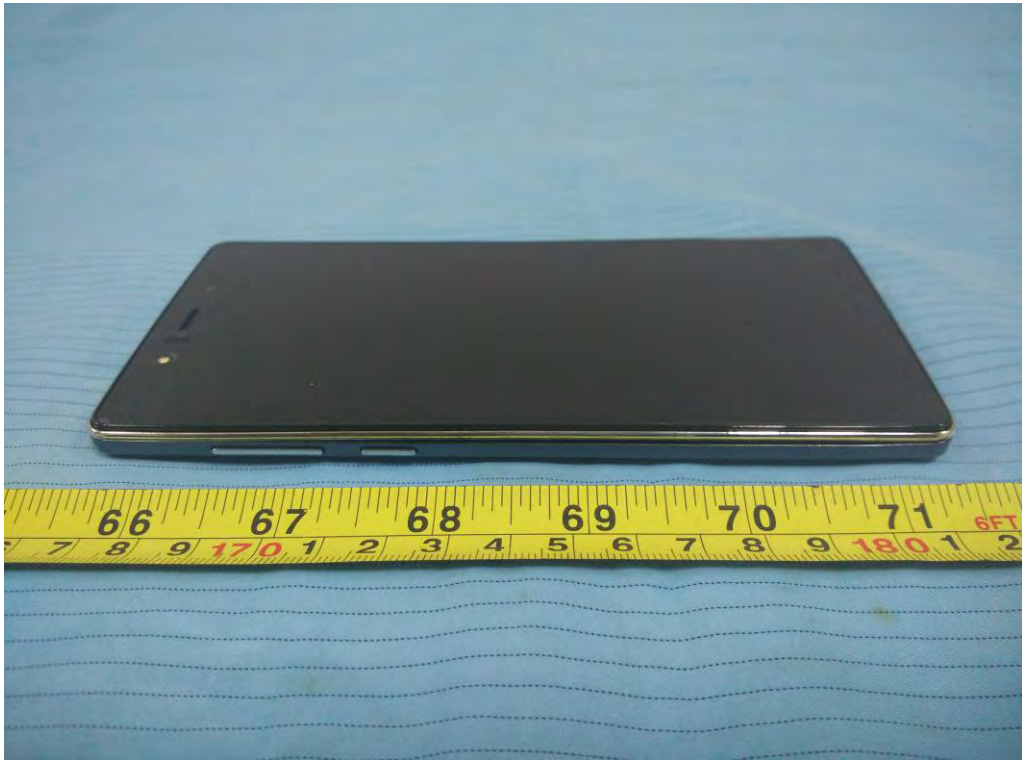

**EUT – Right Side View**



**EUT – Top View**



**EUT – Bottom View**



**EUT – Uncovered View**

GSM &3G & LTE  
Aux Antenna

Wi-Fi &  
Bluetooth  
Antenna

GSM &3G & LTE  
Main Antenna



## APPENDIX F INFORMATIVE REFERENCES

---

- [1] Federal Communications Commission, "Report and order: Guidelines for evaluating the environmental effects of radiofrequency radiation", Tech. Rep. FCC 96-326, FCC, Washington, D.C. 20554, 1996.
- [2] David L. Means Kwok Chan, Robert F. Cleveland, "Evaluating compliance with FCC guidelines for human exposure to radiofrequency electromagnetic fields", Tech. Rep., Federal Communication Commission, Office of Engineering & Technology, Washington, DC, 1997.
- [3] Thomas Schmid, Oliver Egger, and Niels Kuster, "Automated E-field scanning system for dosimetric assessments", IEEE Transactions on Microwave Theory and Techniques, vol. 44, pp. 105-113, Jan. 1996.
- [4] Niels Kuster, Ralph Kastle, and Thomas Schmid, "Dosimetric evaluation of mobile communications equipment with known precision", IEEE Transactions on Communications, vol. E80-B, no. 5, pp. 645-652, May 1997.
- [5] CENELEC, "Considerations for evaluating of human exposure to electromagnetic fields (EMFs) from mobile telecommunication equipment (MTE) in the frequency range 30MHz - 6GHz", Tech. Rep., CENELEC, European Committee for Electrotechnical Standardization, Brussels, 1997.
- [6] ANSI, ANSI/IEEE C95.1-1992: IEEE Standard for Safety Levels with Respect to Human Exposure to Radio Frequency Electromagnetic Fields, 3 kHz to 300 GHz, The Institute of Electrical and Electronics Engineers, Inc., New York, NY 10017, 1992.
- [7] Katja Pokovic, Thomas Schmid, and Niels Kuster, "Robust setup for precise calibration of E-field probes in tissue simulating liquids at mobile communications frequencies", in ICECOM '97, Dubrovnik, October 15-17, 1997, pp. 120-24.
- [8] Katja Pokovic, Thomas Schmid, and Niels Kuster, "E-field probe with improved isotropy in brain simulating liquids", in Proceedings of the ELMAR, Zadar, Croatia, 23-25 June, 1996, pp. 172-175.
- [9] Volker Hombach, Klaus Meier, Michael Burkhardt, Eberhard Kuhn, and Niels Kuster, "The dependence of EM energy absorption upon human head modeling at 900 MHz", IEEE Transactions on Microwave Theory and Techniques, vol. 44, no. 10, pp. 1865-1873, Oct. 1996.
- [10] Klaus Meier, Ralf Kastle, Volker Hombach, Roger Tay, and Niels Kuster, "The dependence of EM energy absorption upon human head modeling at 1800 MHz", IEEE Transactions on Microwave Theory and Techniques, Oct. 1997, in press.
- [11] W. Gander, Computermathematik, Birkhaeuser, Basel, 1992.
- [12] W. H. Press, S. A. Teukolsky, W. T. Vetterling, and B. P. Flannery, Numerical Recipes in C, The Art of Scientific Computing, Second Edition, Cambridge University Press, 1992. Dosimetric Evaluation of Sample device, month 1998 9
- [13] NIS81 NAMAS, "The treatment of uncertainty in EMC measurement", Tech. Rep., NAMAS Executive, National Physical Laboratory, Teddington, Middlesex, England, 1994.
- [14] Barry N. Taylor and Christ E. Kuyatt, "Guidelines for evaluating and expressing the uncertainty of NIST measurement results", Tech. Rep., National Institute of Standards and Technology, 1994. Dosimetric Evaluation of Sample device, month 1998 10.

\*\*\*\*\* END OF REPORT \*\*\*\*\*