# ATTACHMENT F. INTERNAL PHOTOS

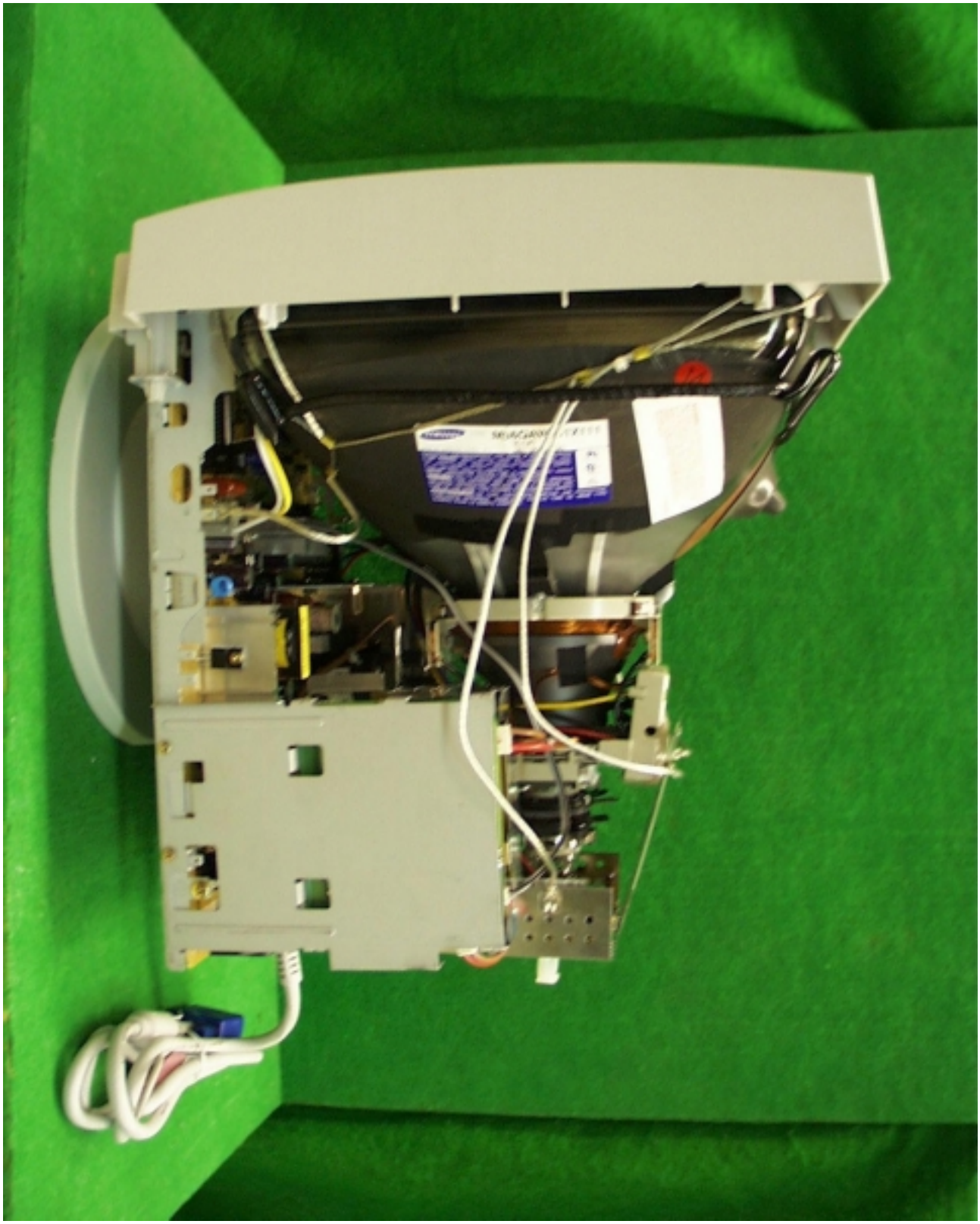

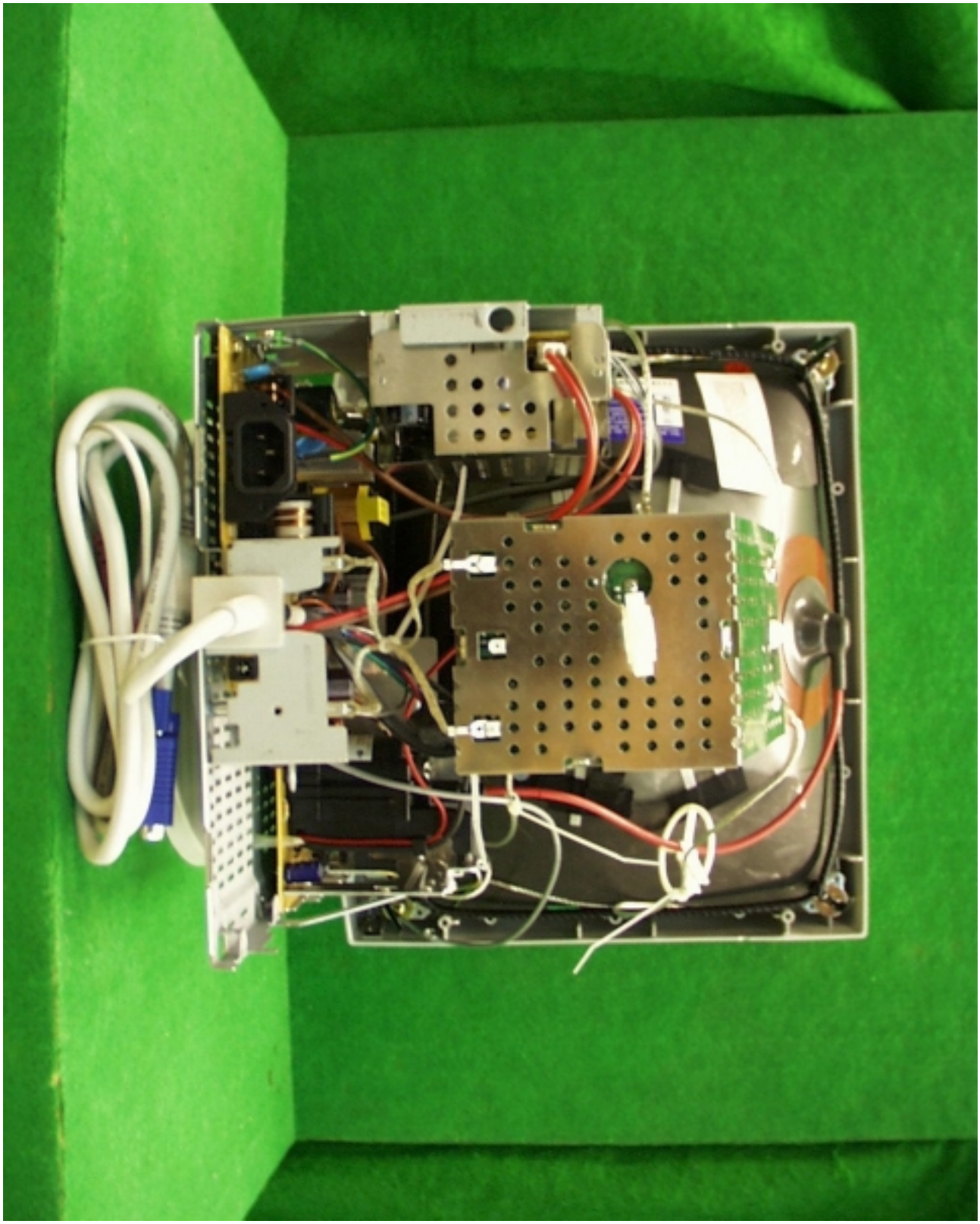

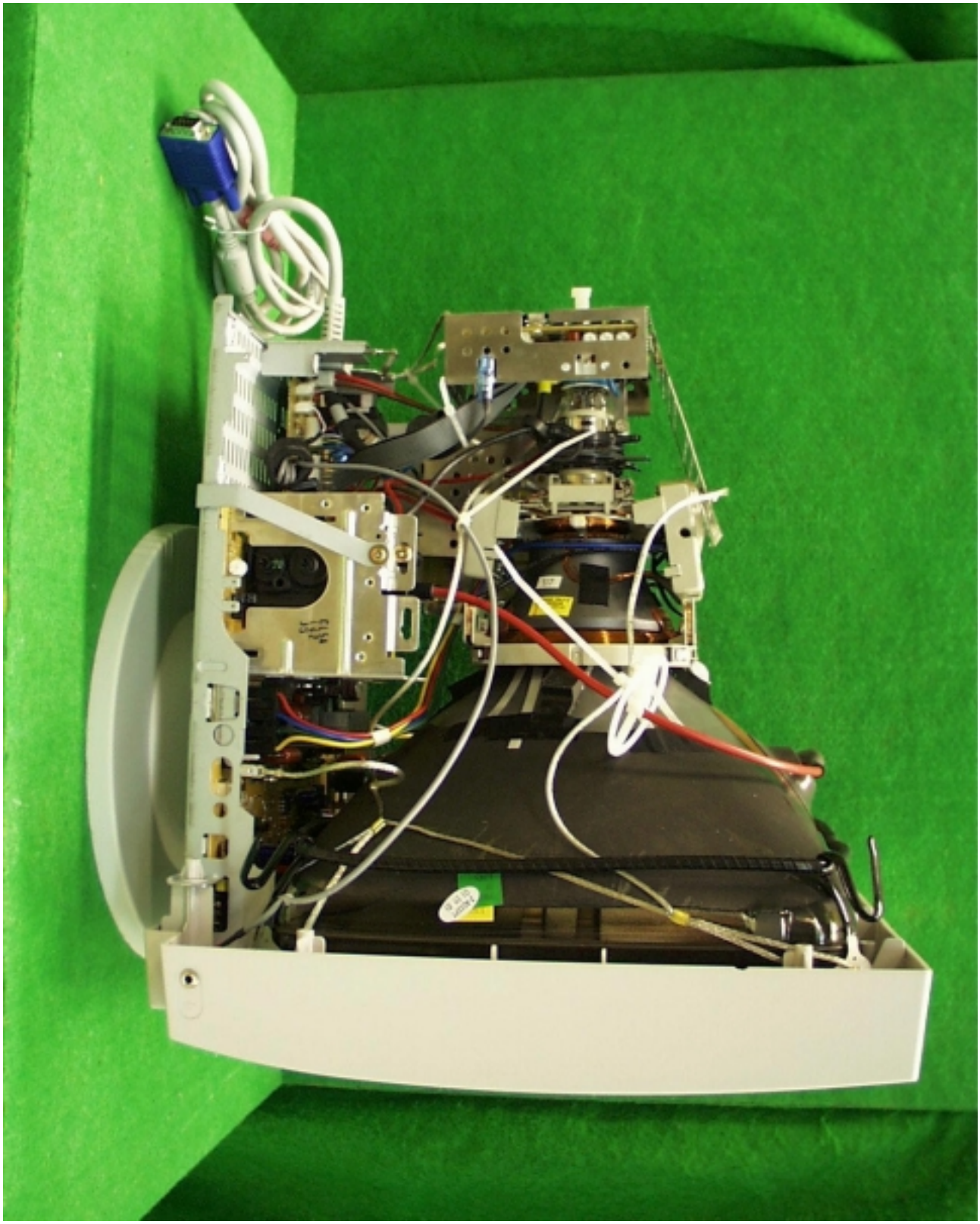

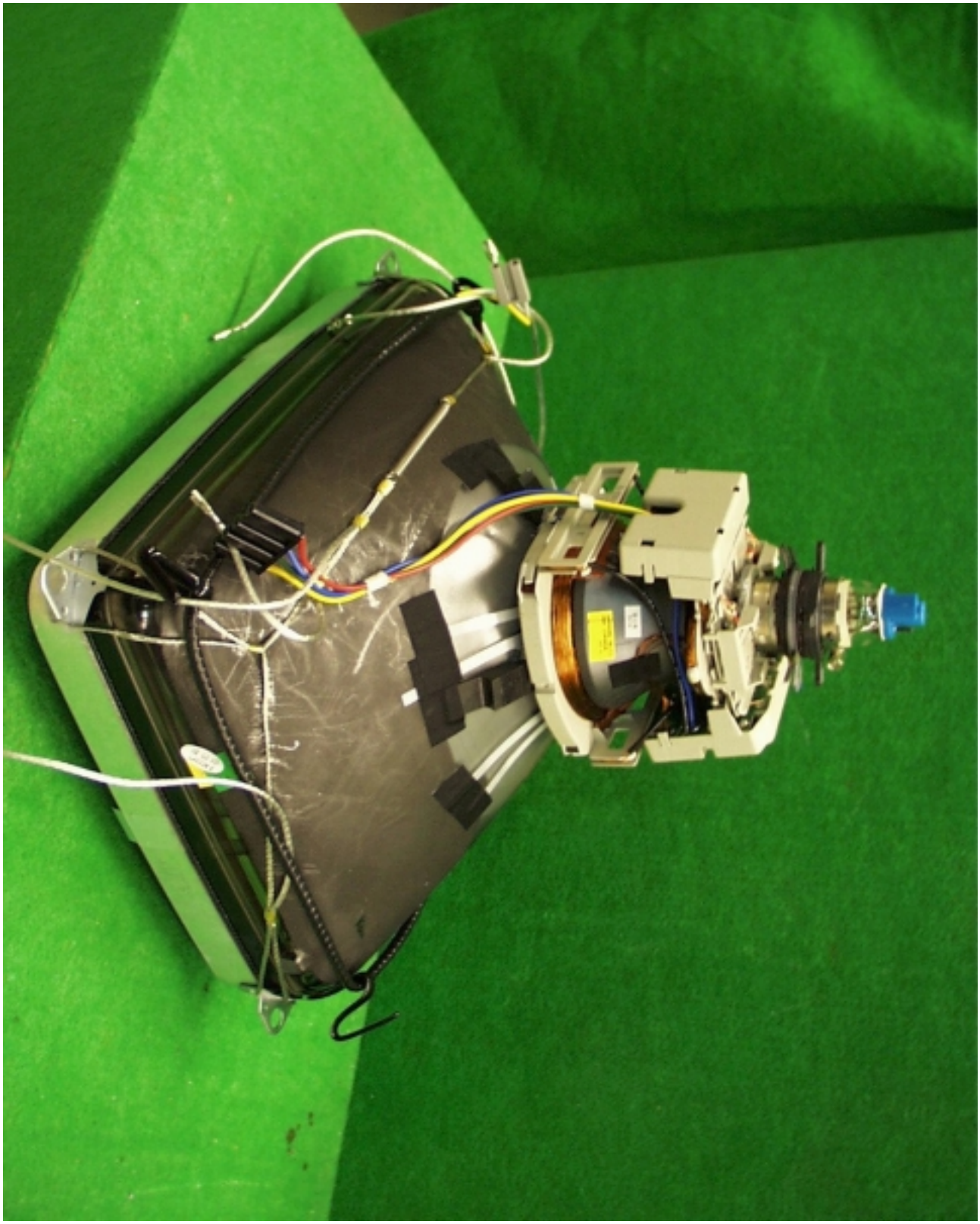

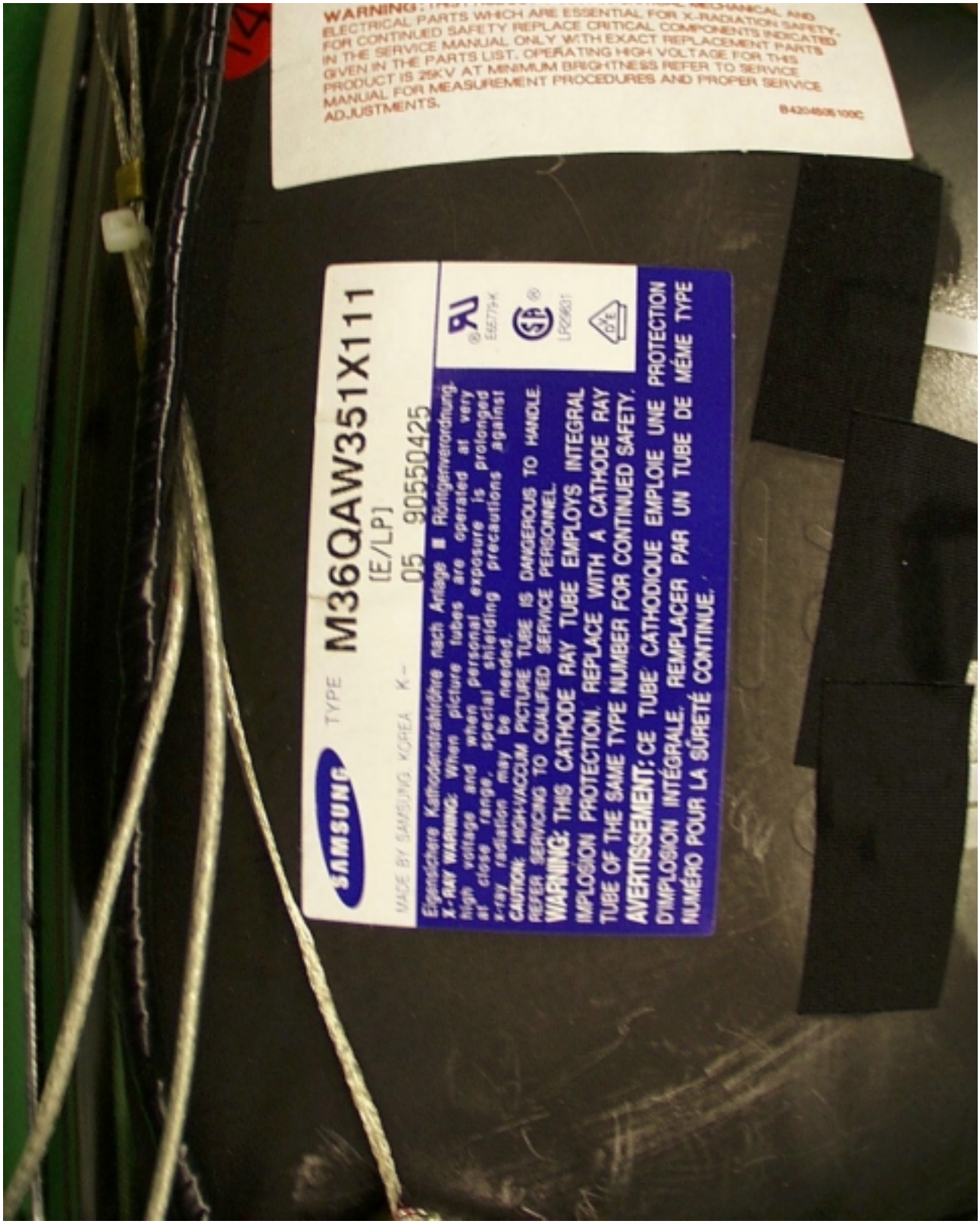
WARNING:
ELECTRICAL PARTS WHICH ARE ESSENTIAL FOR X-RADIATION SAFETY.
FOR CONTINUED SAFETY REPLACE CRITICAL COMPONENTS INDICATED
IN THE SERVICE MANUAL ONLY WITH EXACT REPLACEMENT PARTS
GIVEN IN THE PARTS LIST. OPERATING HIGH VOLTAGE FOR THIS
PRODUCT IS 25KV AT MINIMUM BRIGHTNESS REFER TO SERVICE
MANUAL FOR MEASUREMENT PROCEDURES AND PROPER SERVICE
ADJUSTMENTS.
SAMSUNG
TYPE M36QAW351X111
[E/LP]
MADE BY SAMSUNG KOREA K-
05 90550425
Eigensichere Kathodenstrahlröhre nach Anlage II Röntgenverordnung.
X-RAY WARNING: When picture tubes are operated at very
high voltage and when personal exposure is prolonged
at close range, special shielding precautions against
x-ray radiation may be needed.
CAUTION: HIGH-VACCUM PICTURE TUBE IS DANGEROUS TO HANDLE.
REFER SERVICING TO QUALIFIED SERVICE PERSONNEL.
WARNING: THIS CATHODE RAY TUBE EMPLOYS INTEGRAL
IMPLOSION PROTECTION. REPLACE WITH A CATHODE RAY
TUBE OF THE SAME TYPE NUMBER FOR CONTINUED SAFETY.
AVERTISSEMENT: CE TUBE CATHODIQUE EMPLOIE UNE PROTECTION
D'IMPLOSION INTÉGRALE. REMPLACER PAR UN TUBE DE MÊME TYPE
NUMÉRO POUR LA SÛRETÉ CONTINUE.
E56779-4
LP02803

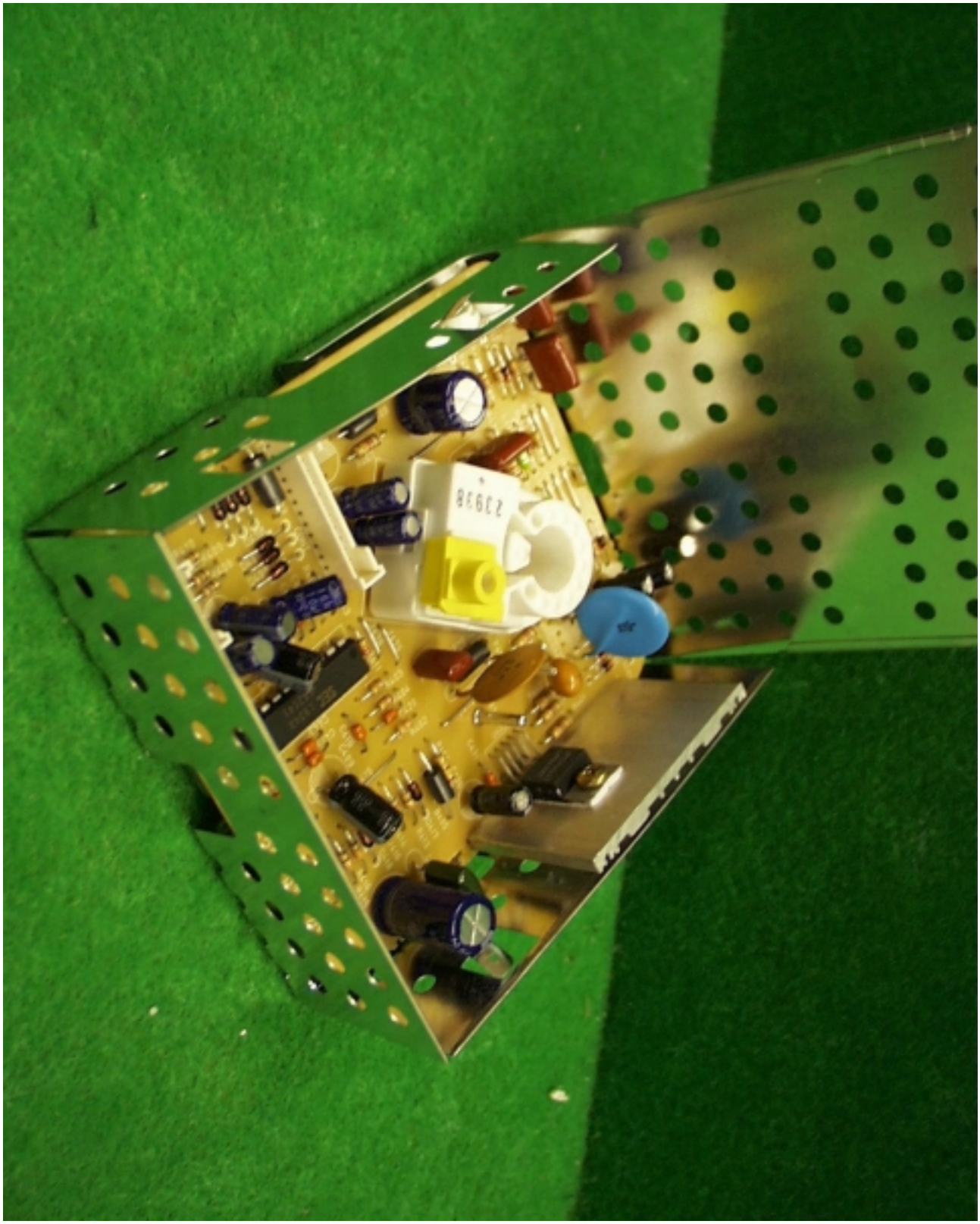

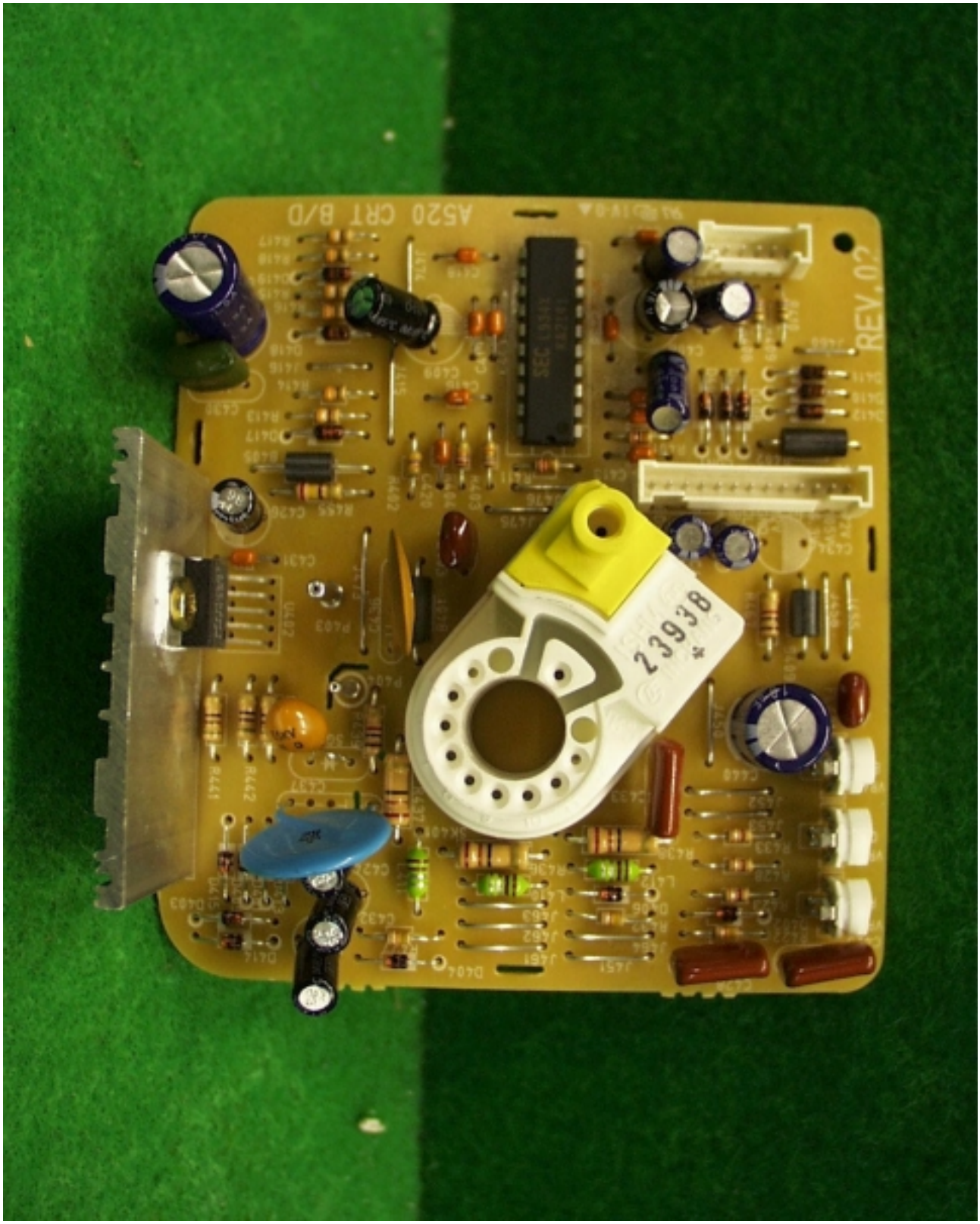
A520 CRT B/D
REV.02
23938

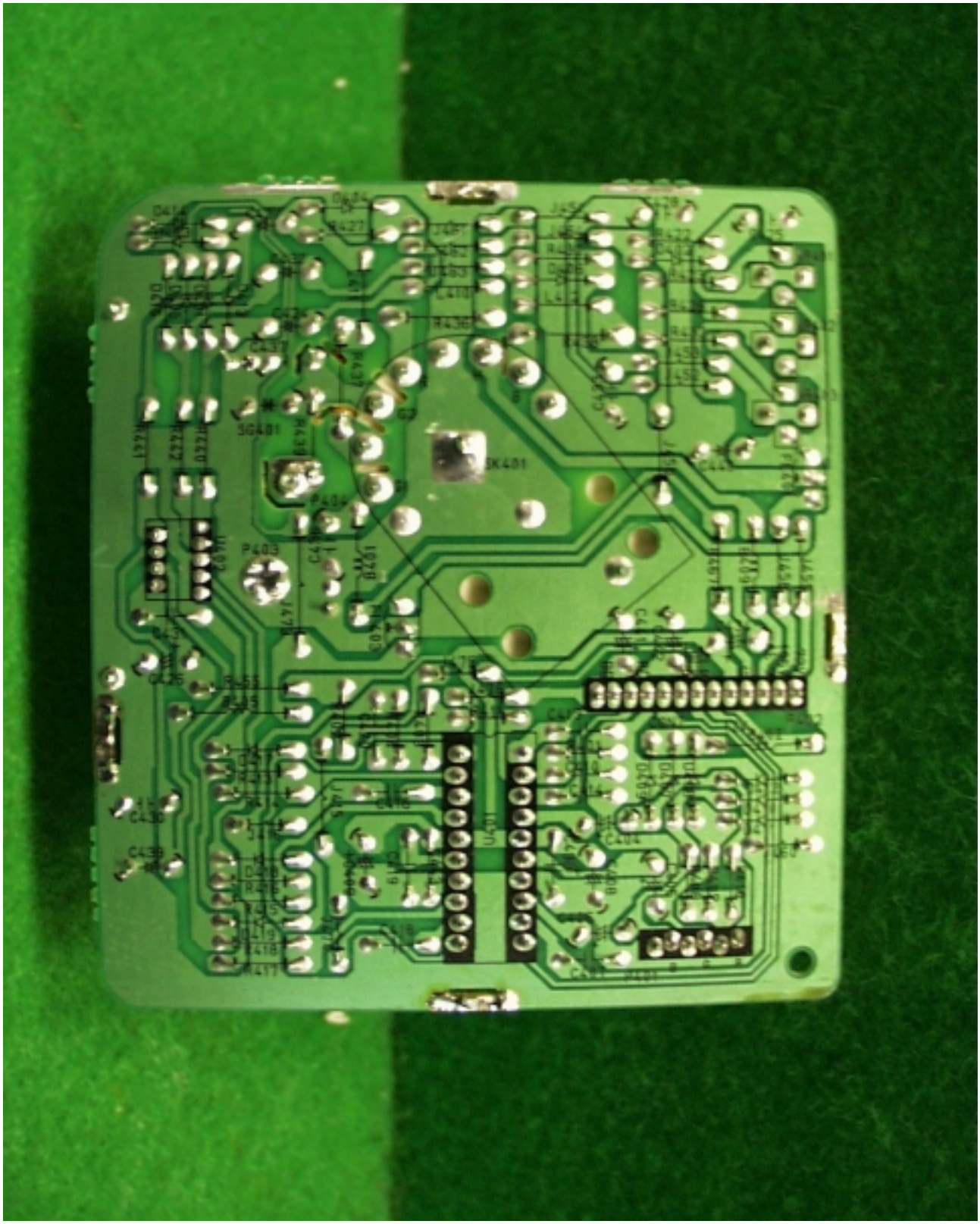

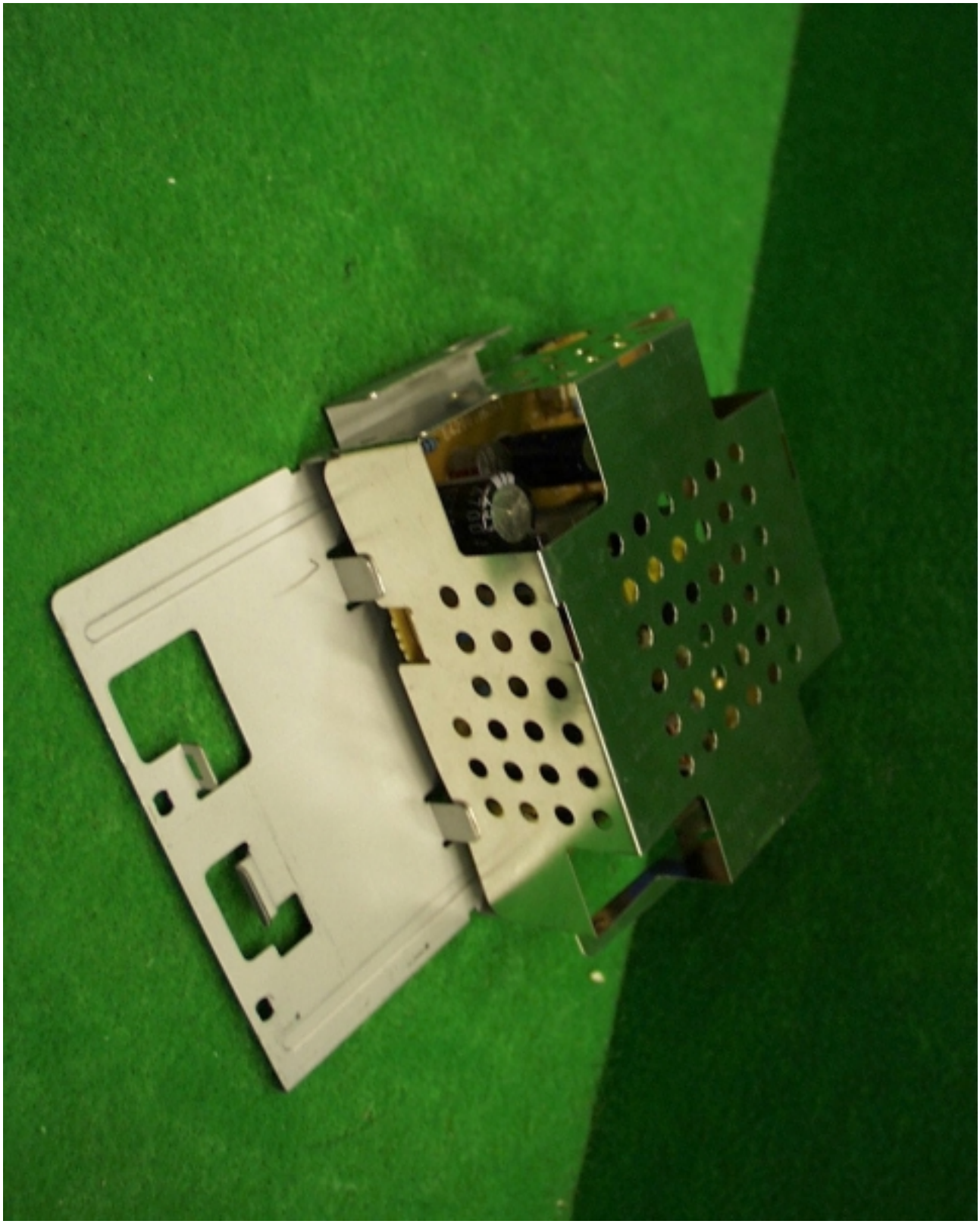

B720 AUDIO POWER
REV.01
M/P
FR-1
B720 993 C
351 0200 110 DH
WARNING
FOR CONTINUED PROTECTION
OF FIRE,REPLACE ONLY WITH SA
RATING OF FUSE
J12 456K
7891011 12

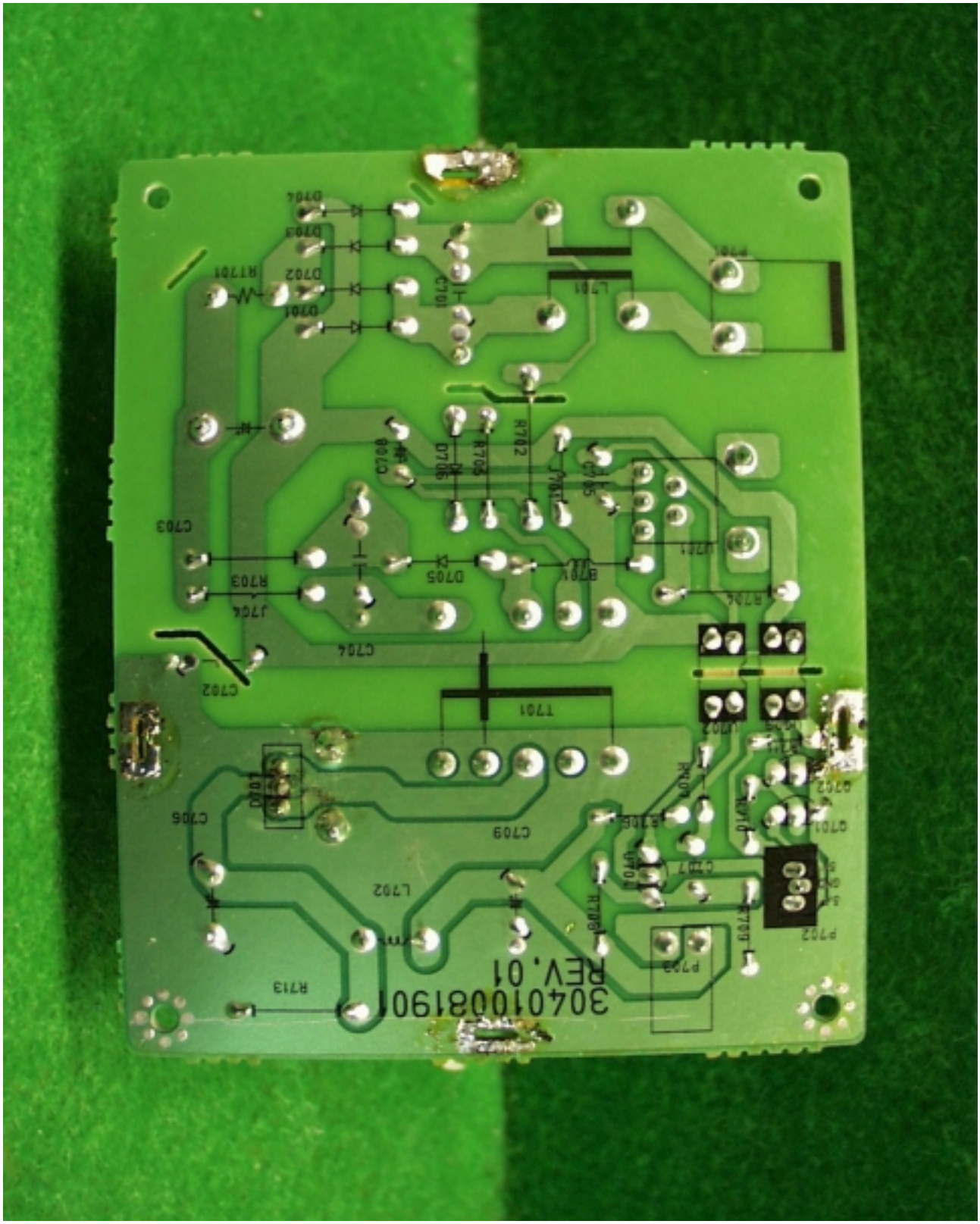


**HYUNDAI ELECTORONICS INDUSTRIES CO., LTD. CORP QA OFFICE /QUALITY MANAGEMENT TEAM**
**SAN 136-1, AMI-RI , BUBAL-EUB, ICHON-SI,KYOUNKI-DO, 467-701,KOREA TEL : +82 336 630 3280**
**FAX : +82 336 630 3265**

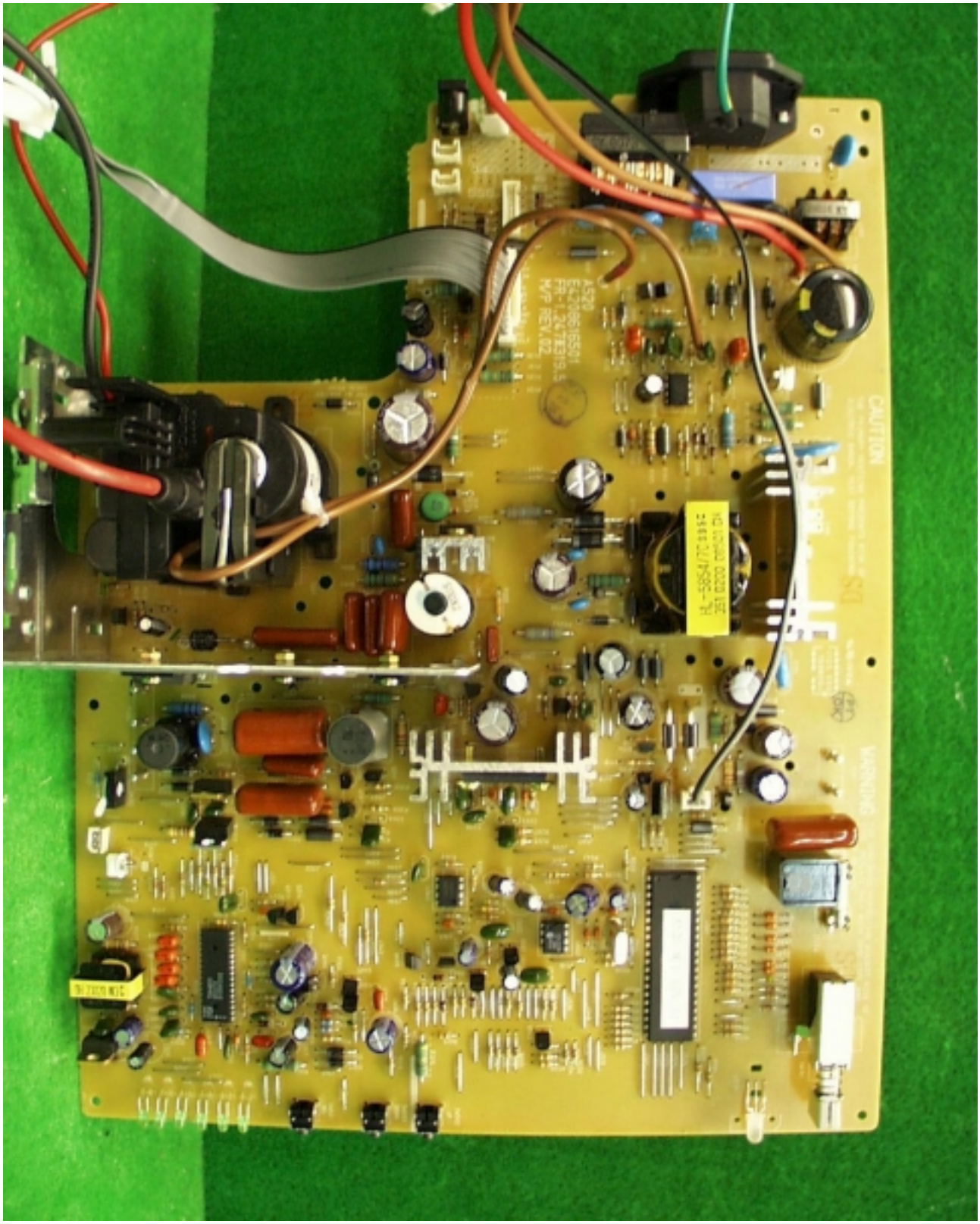


**HYUNDAI ELECTORONICS INDUSTRIES CO., LTD. CORP QA OFFICE /QUALITY MANAGEMENT TEAM**
**SAN 136-1, AMI-RI , BUBAL-EUB, ICHON-SI,KYOUNKI-DO, 467-701,KOREA TEL : +82 336 630 3280**
**FAX : +82 336 630 3265**

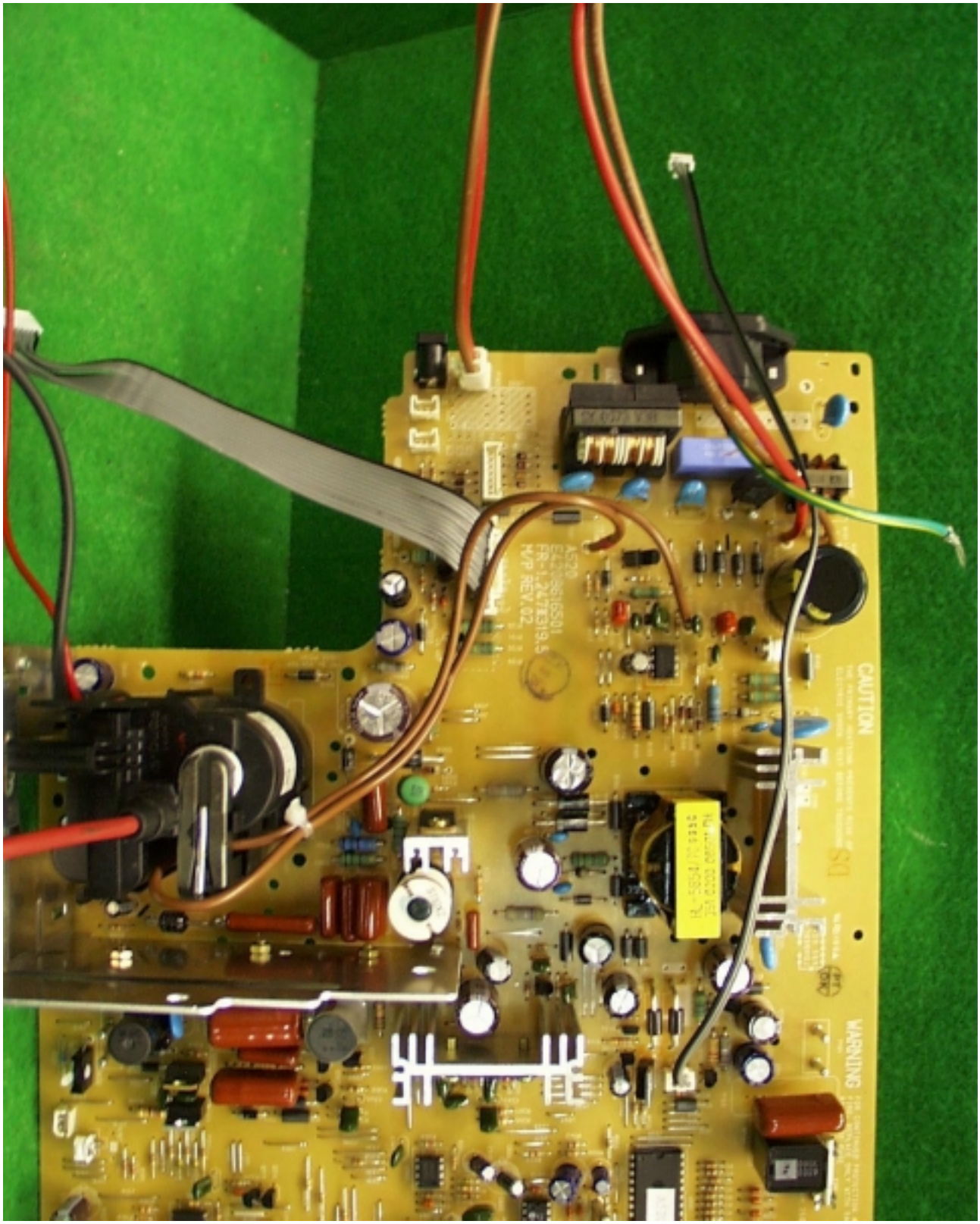


**HYUNDAI ELECTORONICS INDUSTRIES CO., LTD. CORP QA OFFICE /QUALITY MANAGEMENT TEAM**
**SAN 136-1, AMI-RI , BUBAL-EUB, ICHON-SI,KYOUNKI-DO, 467-701,KOREA TEL : +82 336 630 3280**
**FAX : +82 336 630 3265**

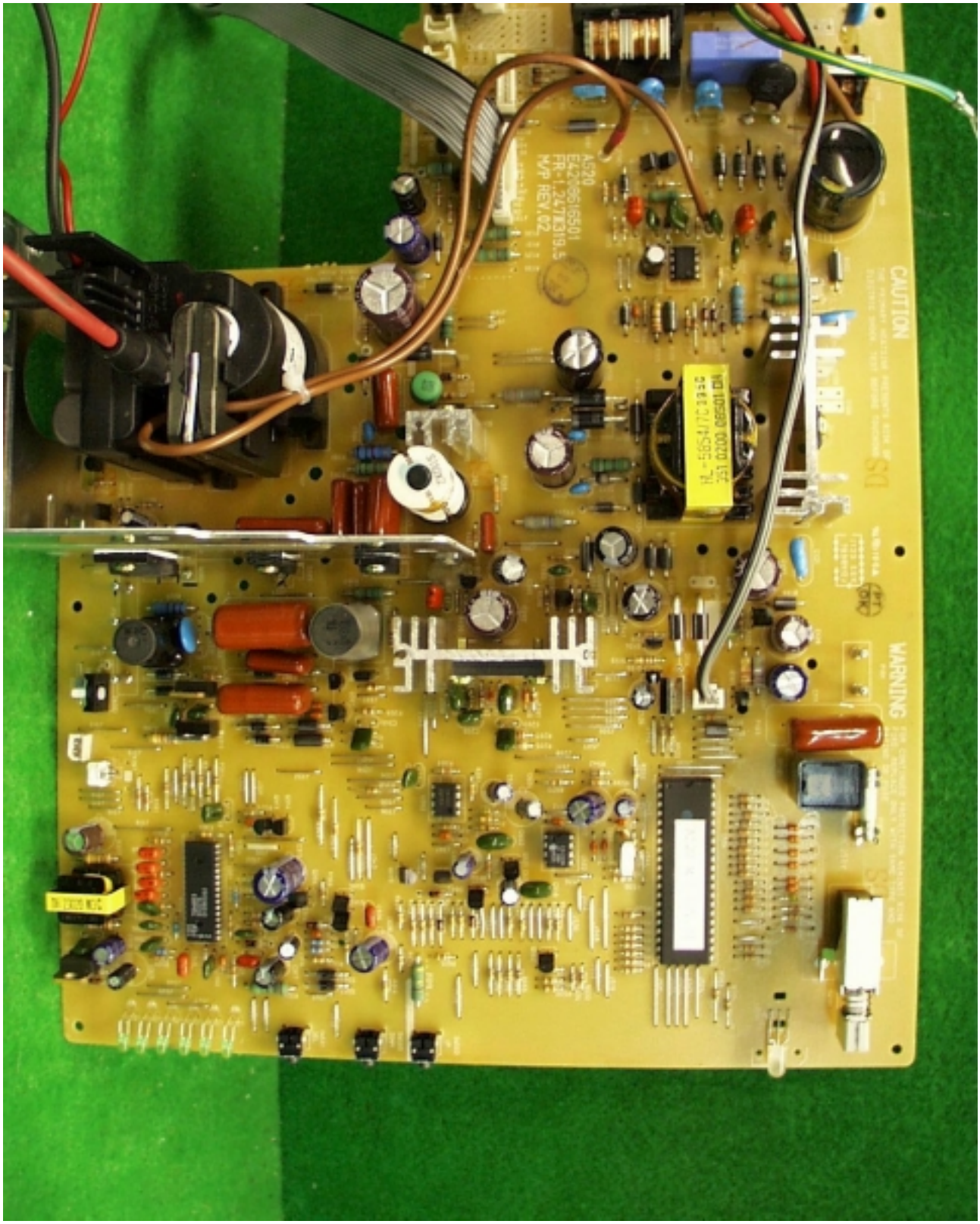
CAUTION
WARNING
A520
E42P9615501
FR-1.247KB319.5
M/P REV.02

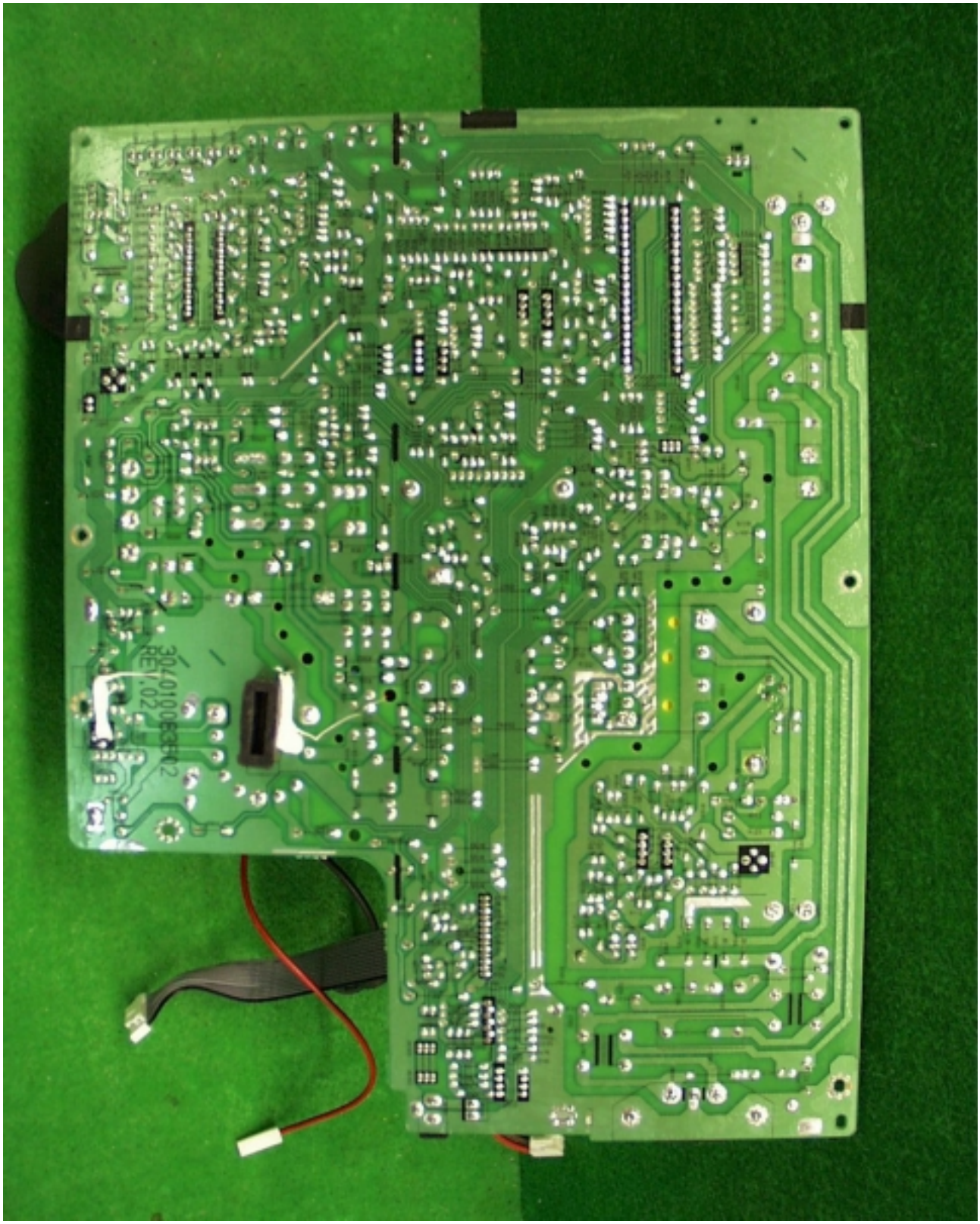
304010083002
REV.02

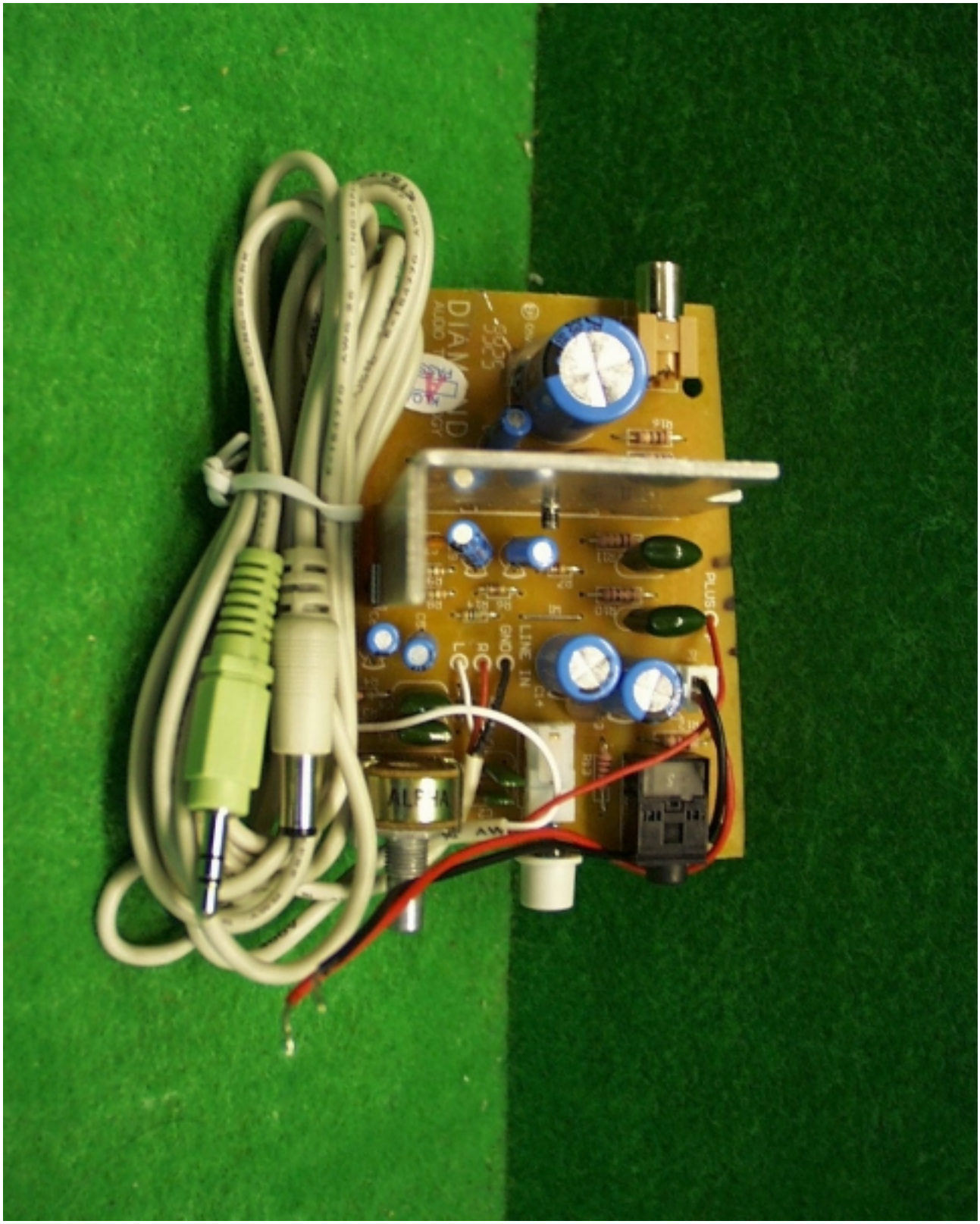

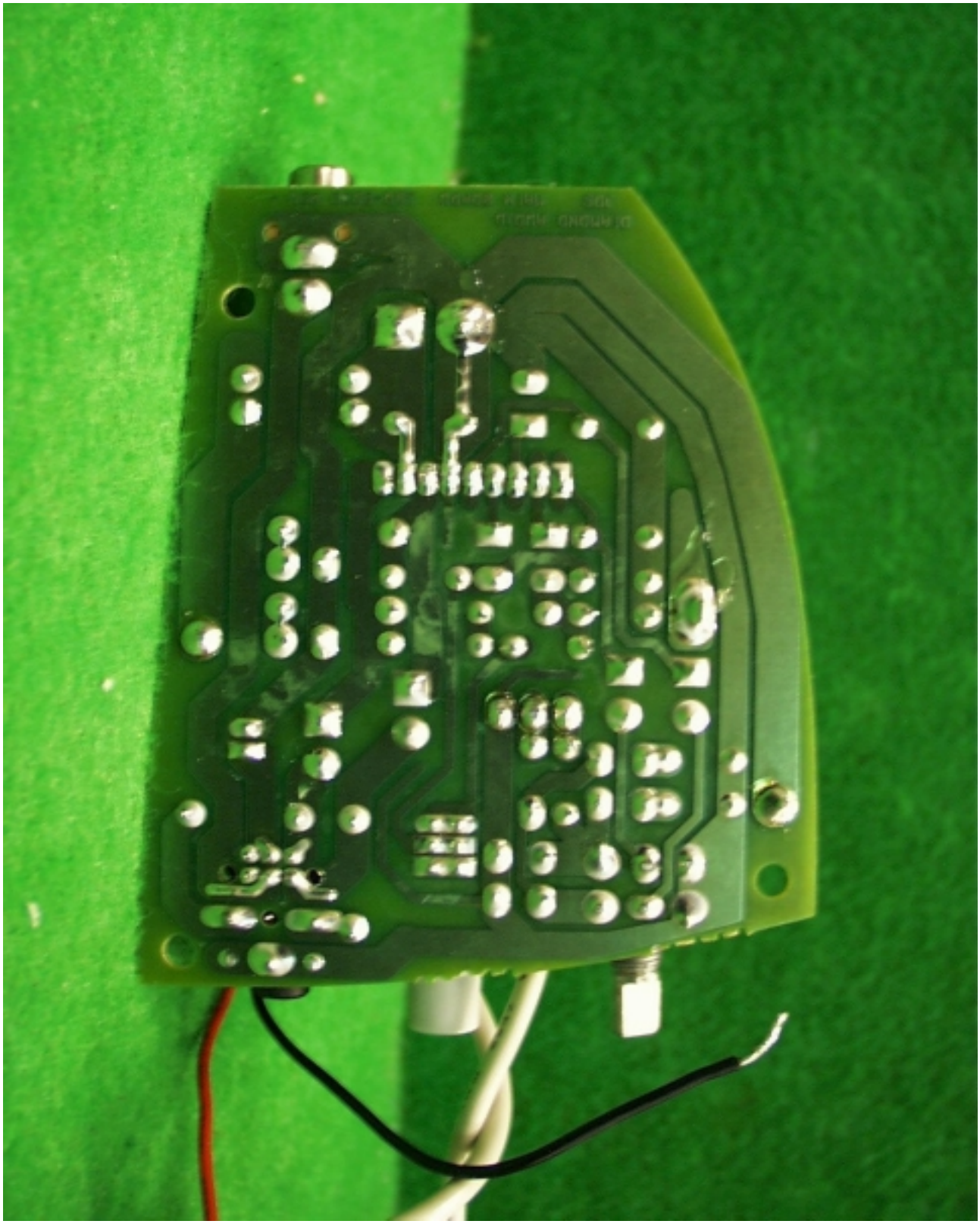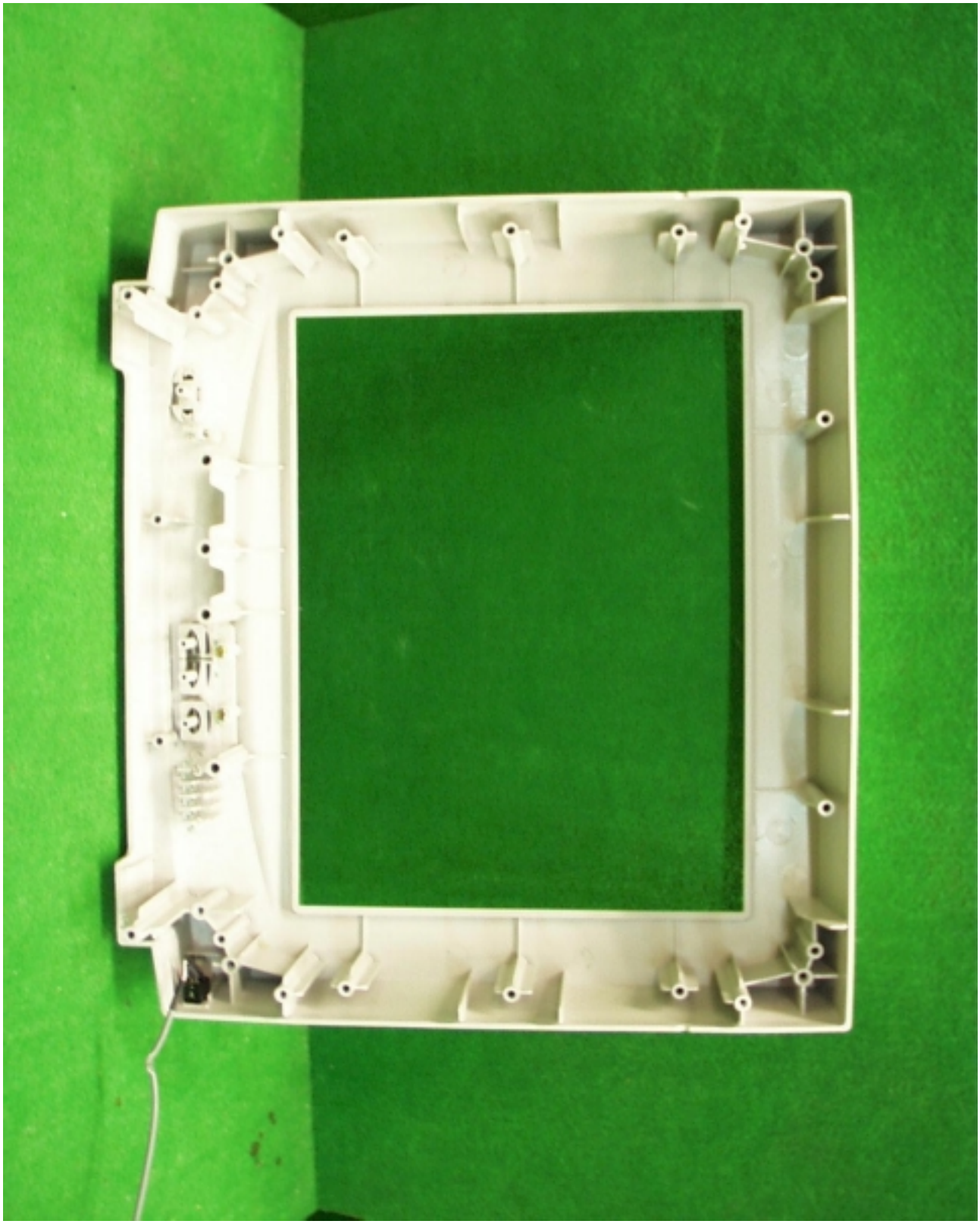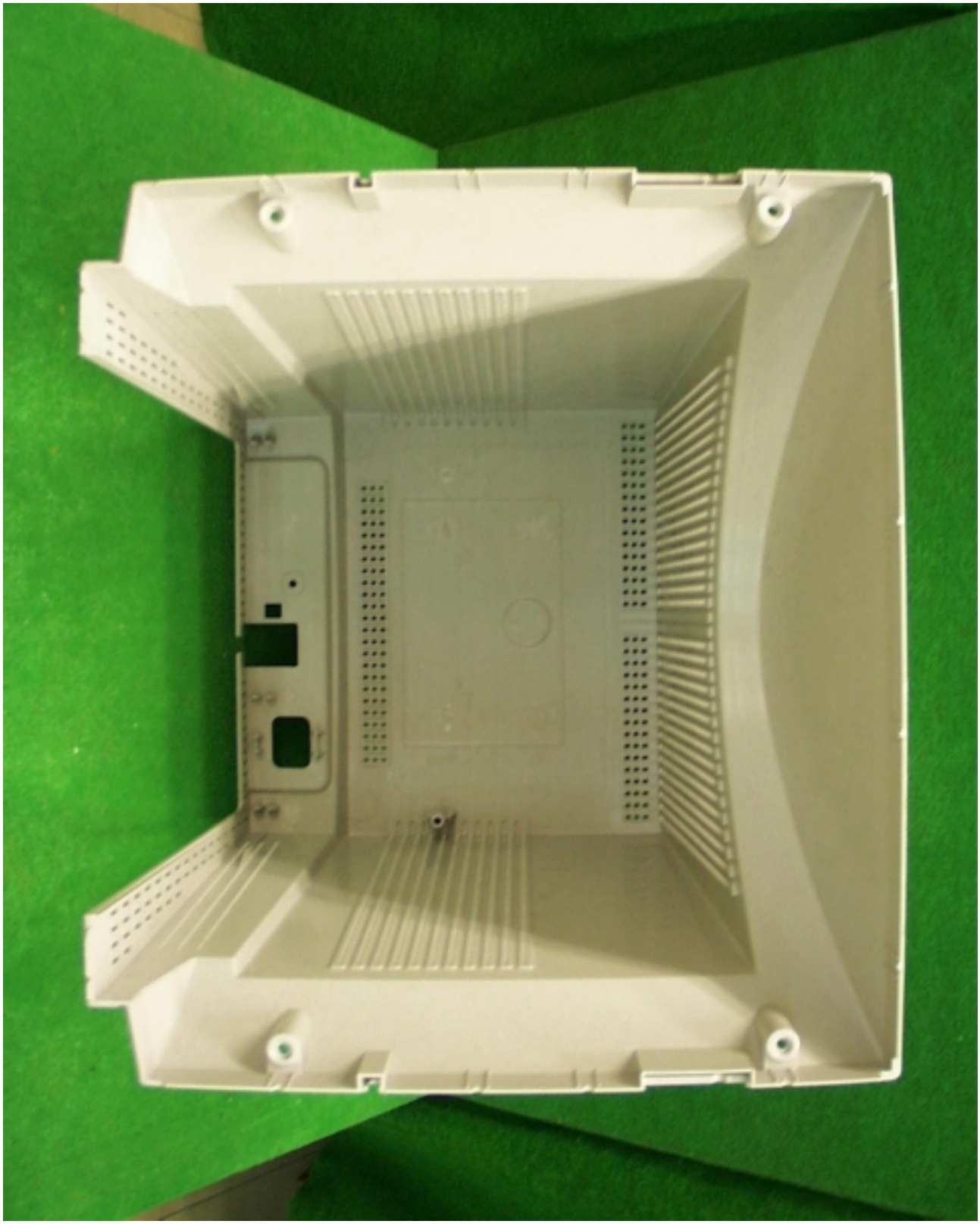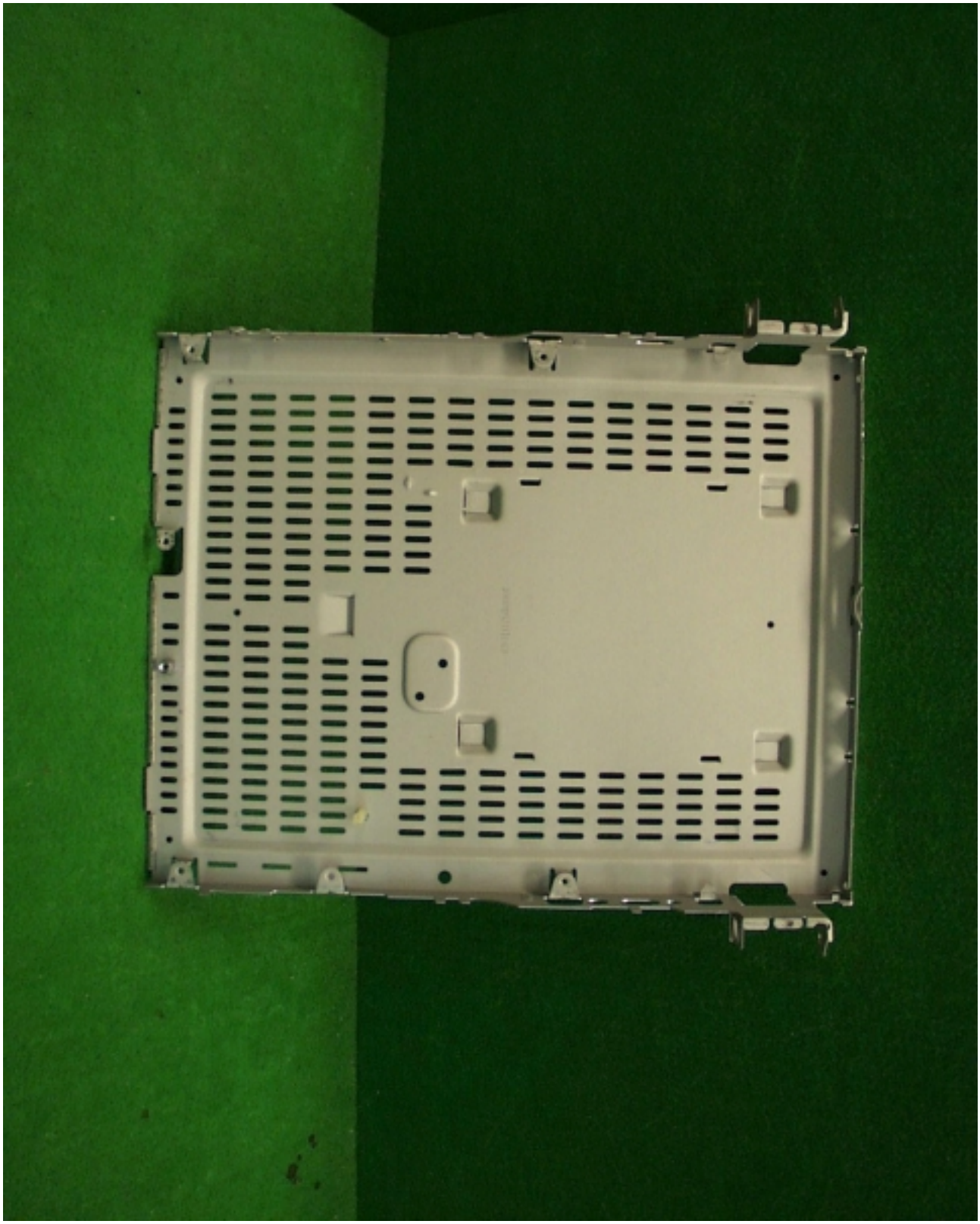
**HYUNDAI ELECTORONICS INDUSTRIES CO., LTD. CORP QA OFFICE /QUALITY MANAGEMENT TEAM**
**SAN 136-1, AMI-RI , BUBAL-EUB, ICHON-SI,KYOUNKI-DO, 467-701,KOREA TEL : +82 336 630 3280**
**FAX : +82 336 630 3265**