



**PHOTOGRAPHS OF A
AN INDUCTIVE PROXIMITY CARD READER,
OPERATING ON 13.56 MHz
BRAND NEDAP, MODEL SMART CARD BOOSTER 2G**

FCC listed : 90828
Industry Canada : 2932G-1
VCCI Registered : R-1518, C-1598
R&TTE, LVD, EMC Notified Body : 1856

TÜV Rheinland EPS B.V.
P.O. Box 37
9350 AA Leek (NL)
Eiberkamp 10
9351 VT Leek (NL)

Telephone: +31 594 505005
Telefax: +31 594 504804

E-mail: info@tuv-eps.com
Internet: www.tuv-eps.com

Description of test item

Test item : Inductive Proximity Card Reader
Manufacturer : N.V. Nederlandsche Apparatenfabriek Nedap
Brand : Nedap
Model : Smart Card Booster 2G
Serial number(s) : --
Receipt date : March 26, 2012

Applicant information

Applicant's representative : Mr. J.A.M. Hulshof
Company : N.V. Nederlandsche Apparatenfabriek "Nedap"
Address : Parallelweg 2
Postal code : 7141 DC
City : Groenlo
Country : The Netherlands
Telephone number : +31 (0)544 471162
Telefax number : +31 (0)544 463475

Table of contents

1	Photographs of the equipment	4
1.1	Top view.....	4
1.2	Rear view	5
1.3	Internal view	6
1.4	PCB top view	7
1.5	PCB rear view	8

1 Photographs of the equipment

1.1 Top view



1.2 Rear view



1.3 Internal view



1.4 PCB top view

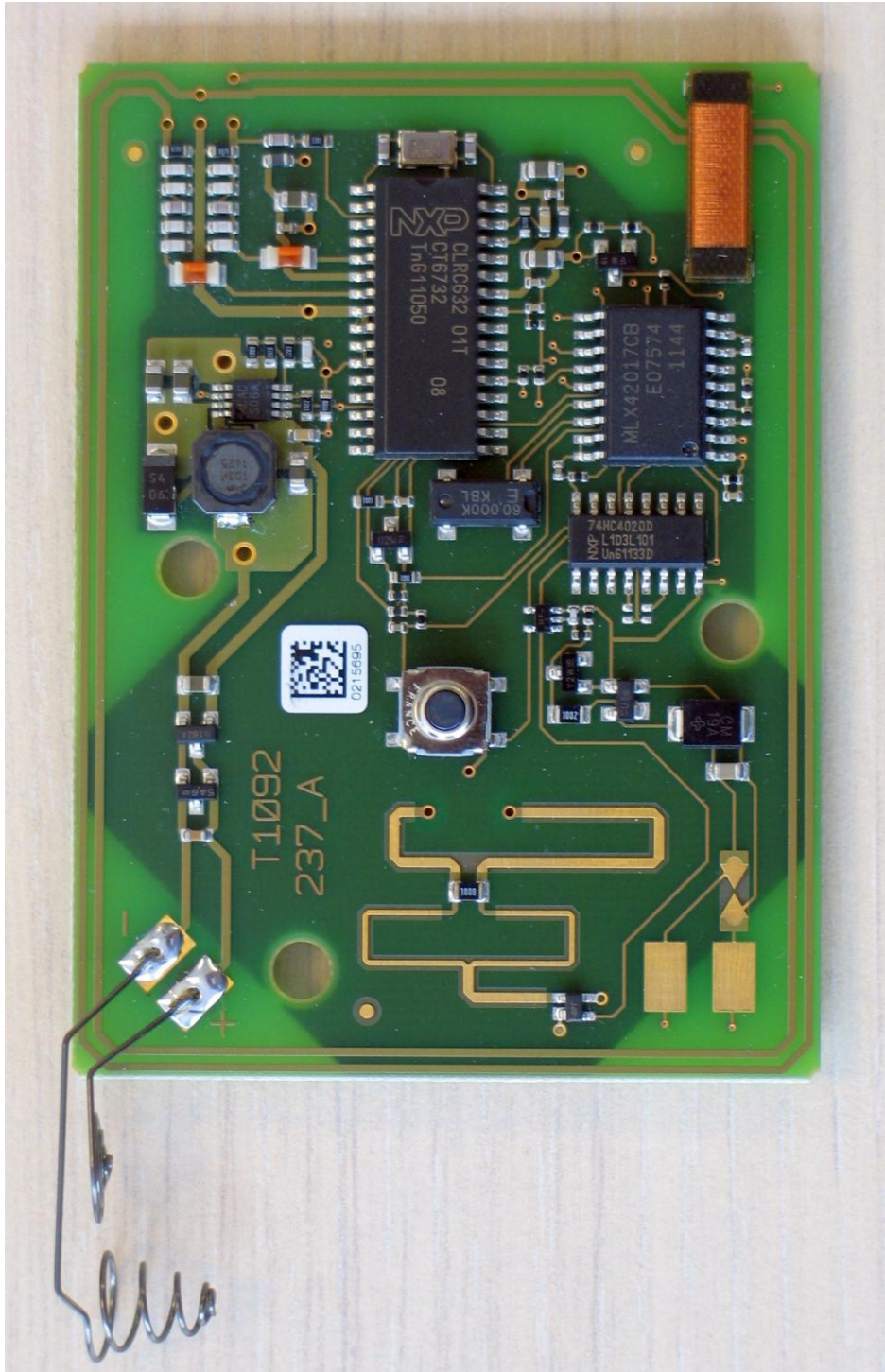

1.5 PCB rear view

