

WIRING DIAGRAM

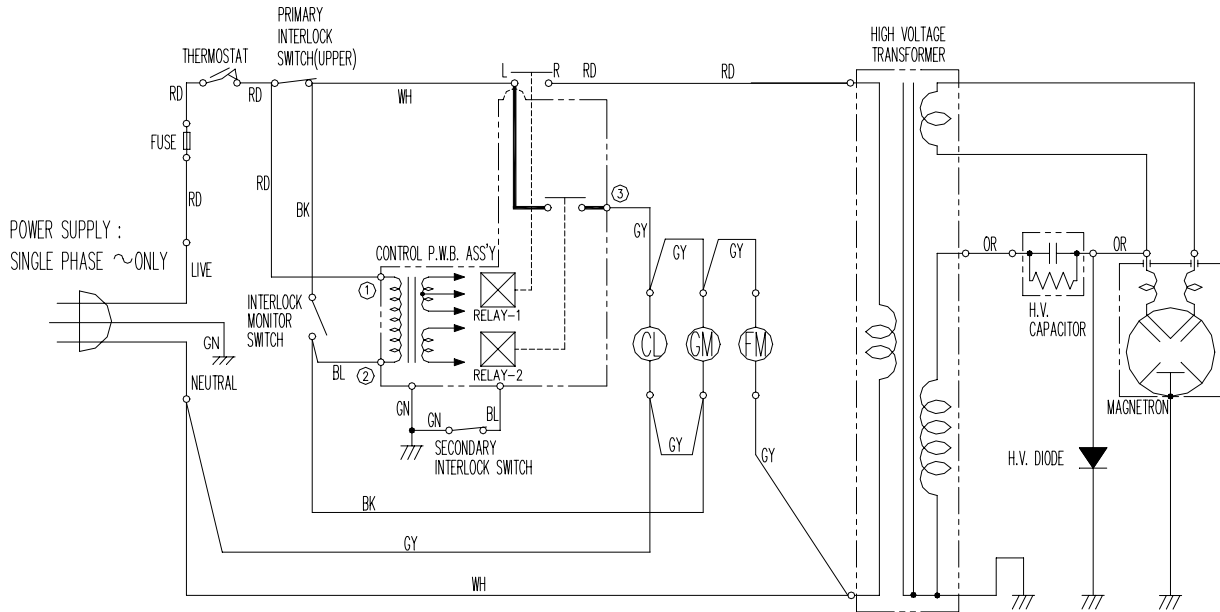

NOTE : RD : RED	OR : ORANGE	CL : CAVITY LAMP	[CONDITION]
WH : WHITE	BL : BLUE	FM : FAN(BLOWER) MOTOR	DOOR : CLOSED
BK : BLACK	GY : GRAY	GM : GEARED MOTOR	COOK : OFF
GN : GREEN	GE : GREEN/YELLOW		
BR : BROWN			