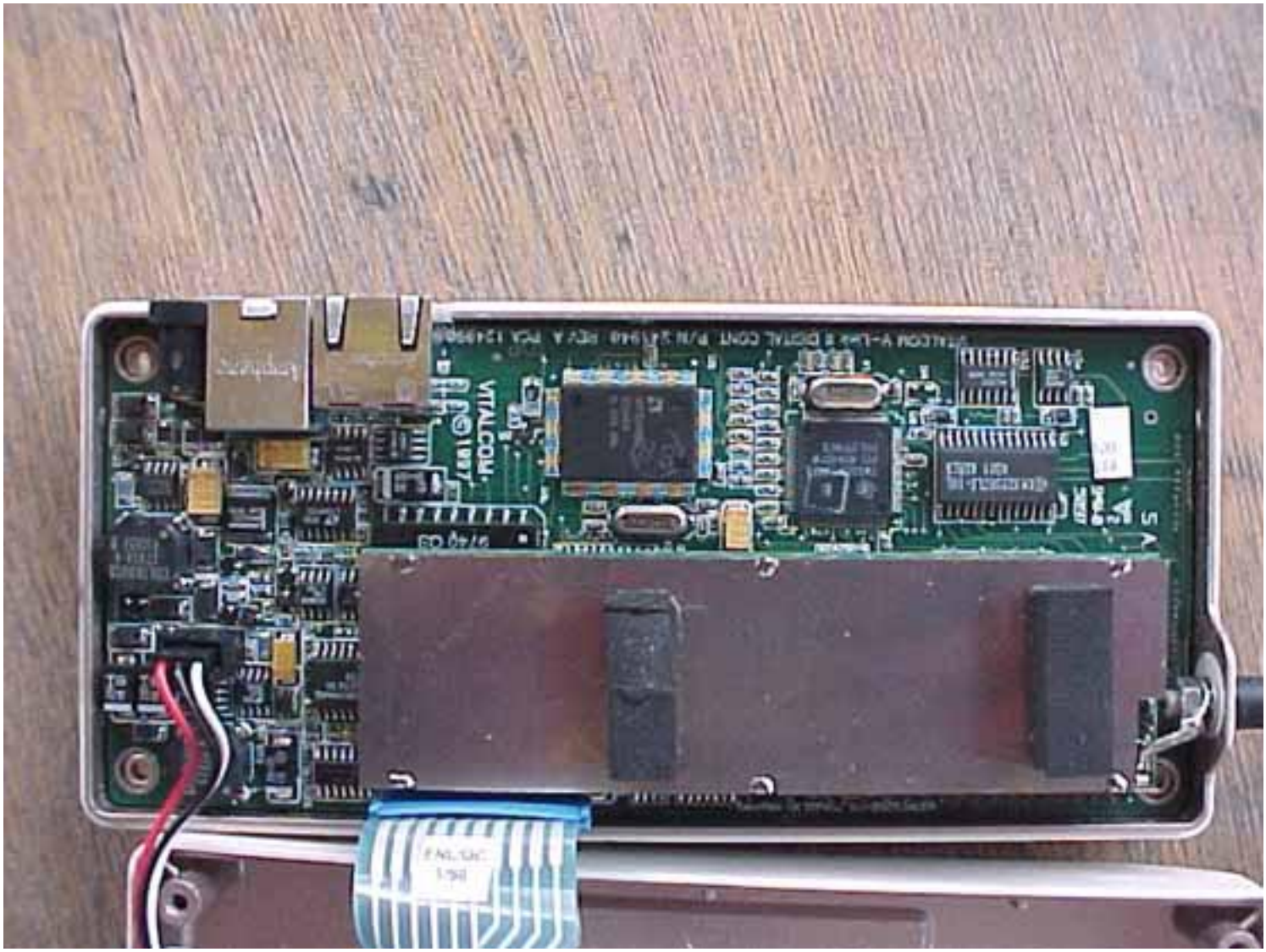

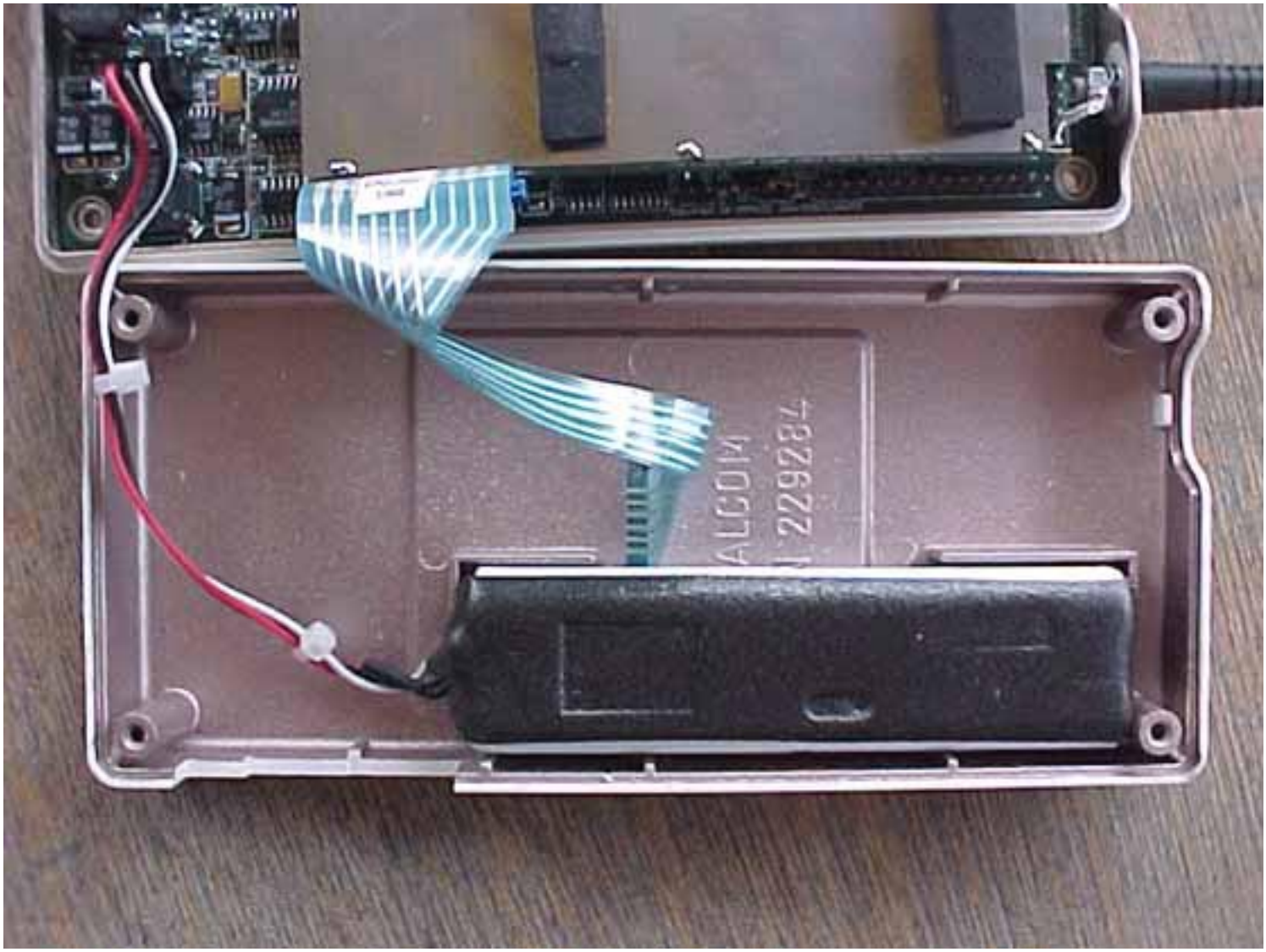
ALCOM
229284

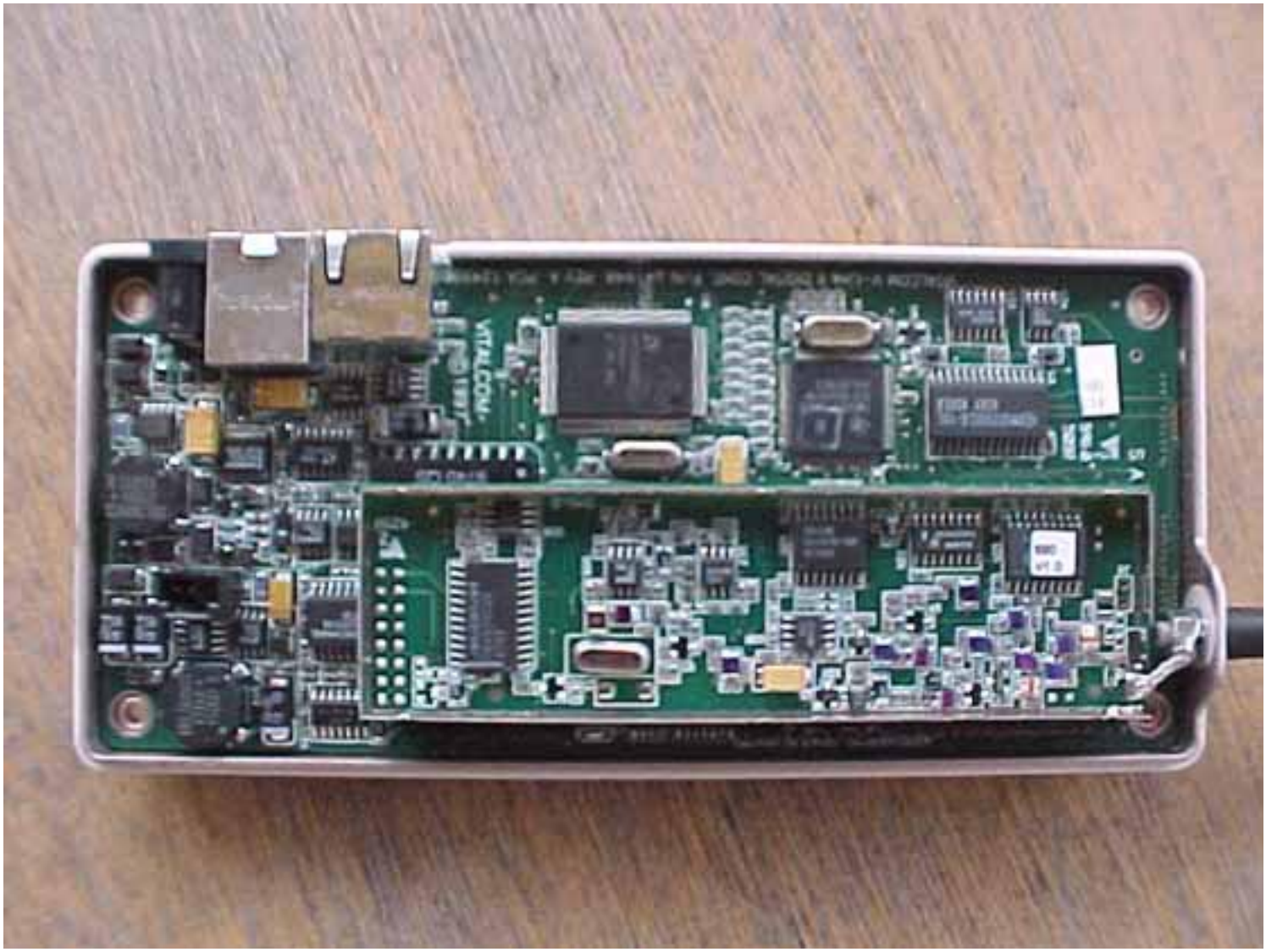
VITALCOM

VITALCOM
P/N 229283
100218

SAM BUSS

VITALCOM
©1997

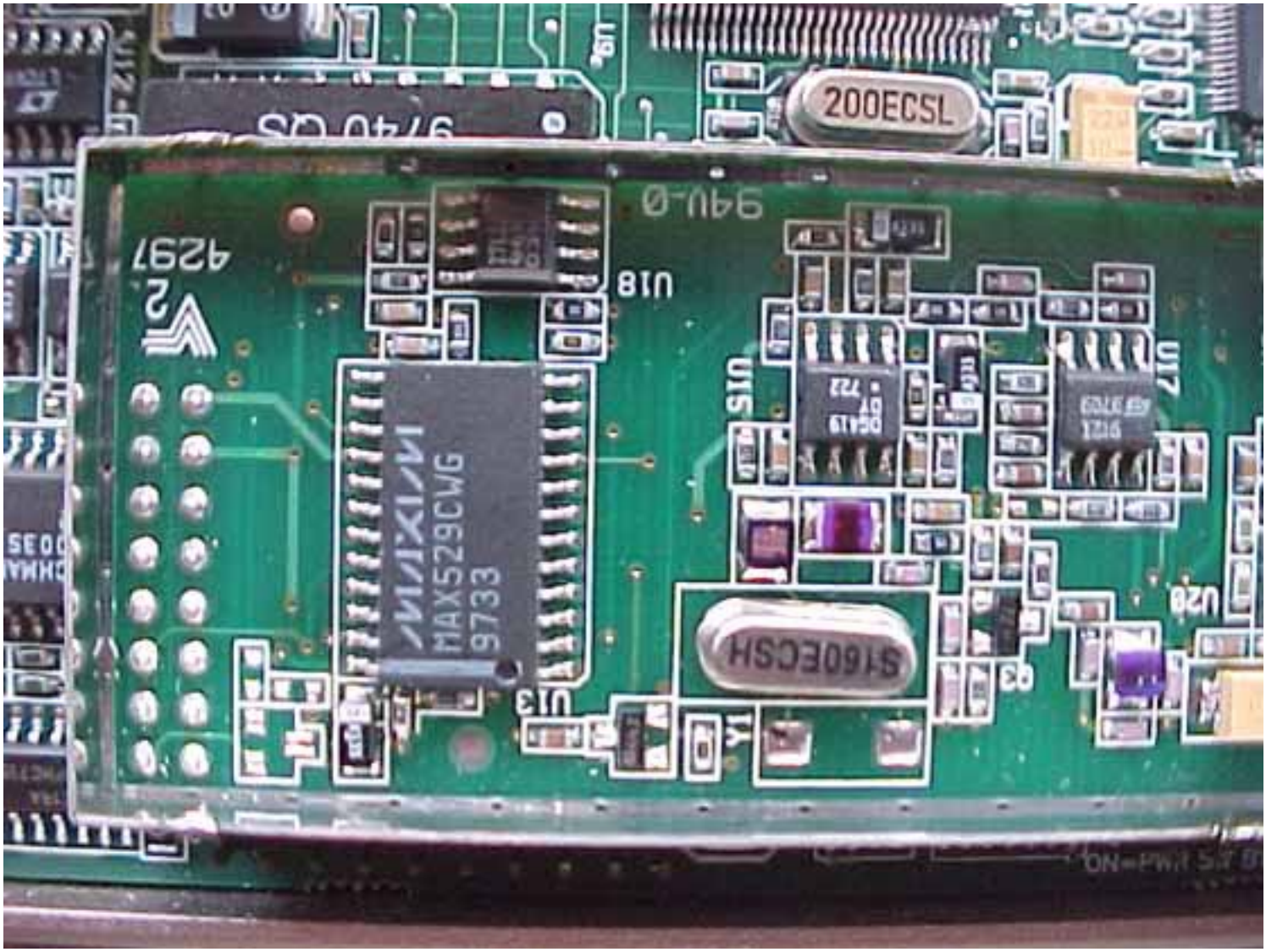
200ECSL
MAX529CWG
9733
U18
U15
U17
U13
U28

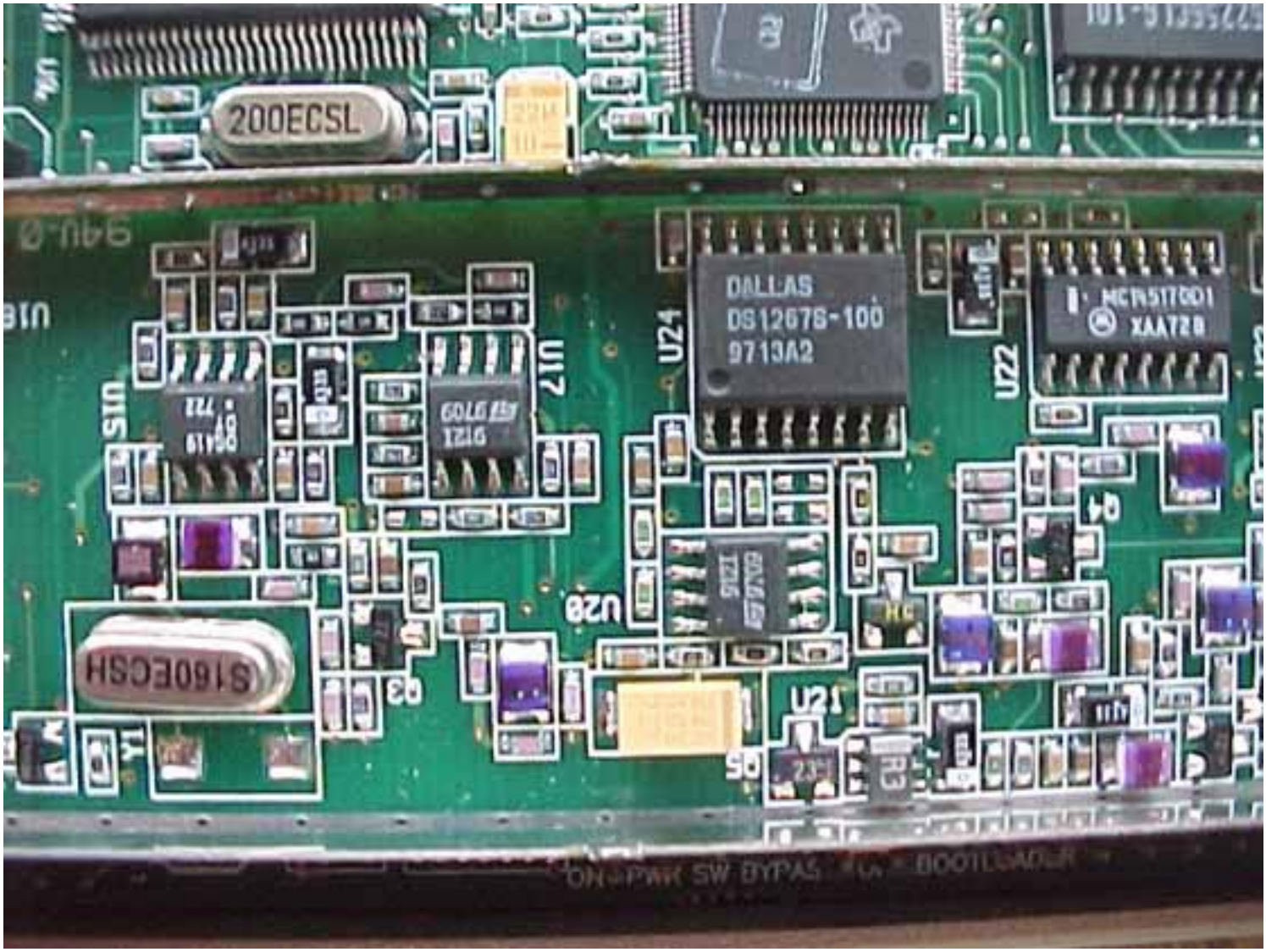
200ECSL
DALLAS
DS1267S-100
9713A2
U24
U22
U17
U15
U20
U21
S160ECSH
ON PWR SW BYPAS
BOOTLOADER

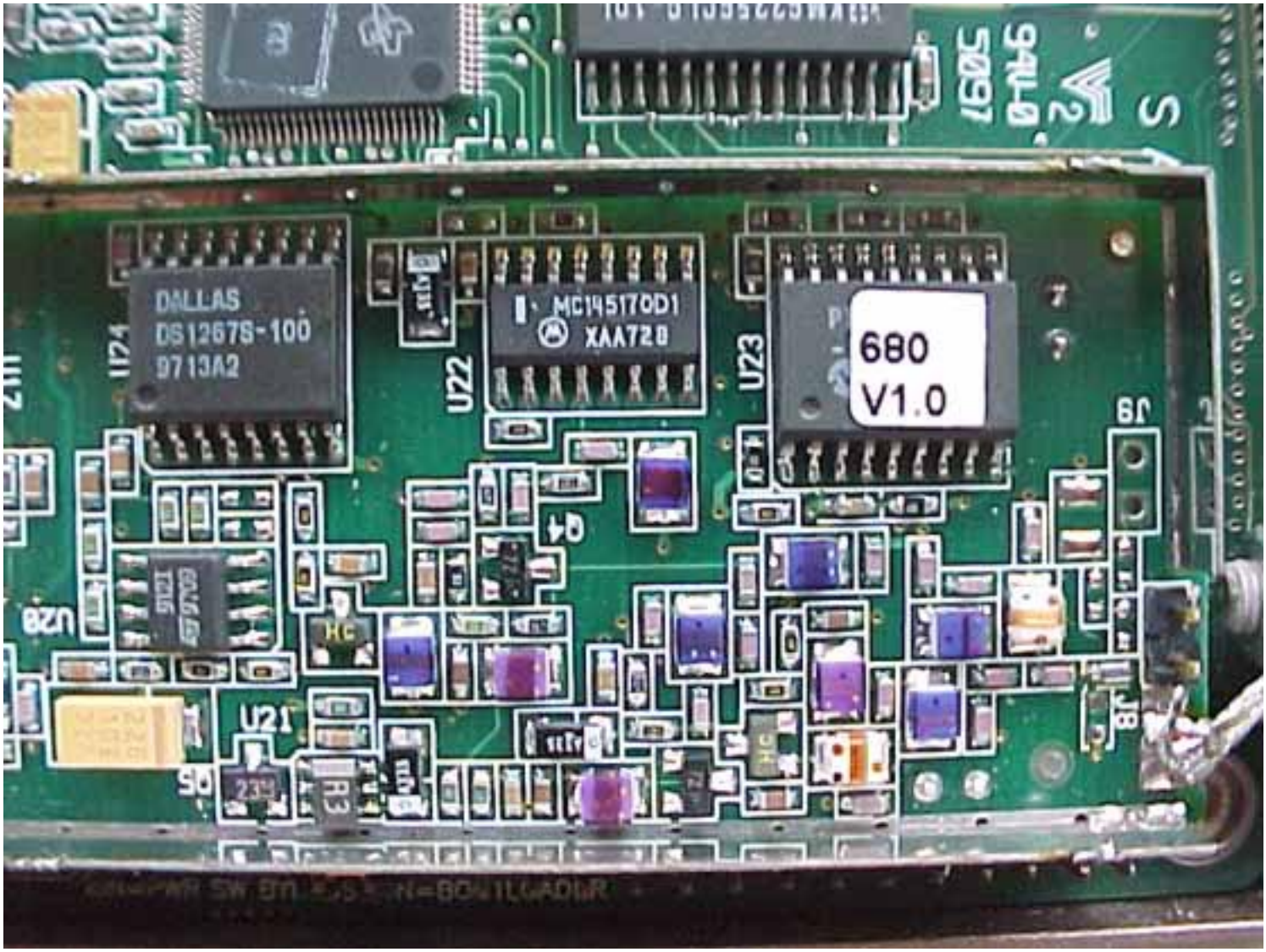
DALLAS
DS1267S-100
9713A2
U24
MC145170D1
XAA728
U22
U23
680
V1.0
J9
Q4
U28
U21
Q5
J8

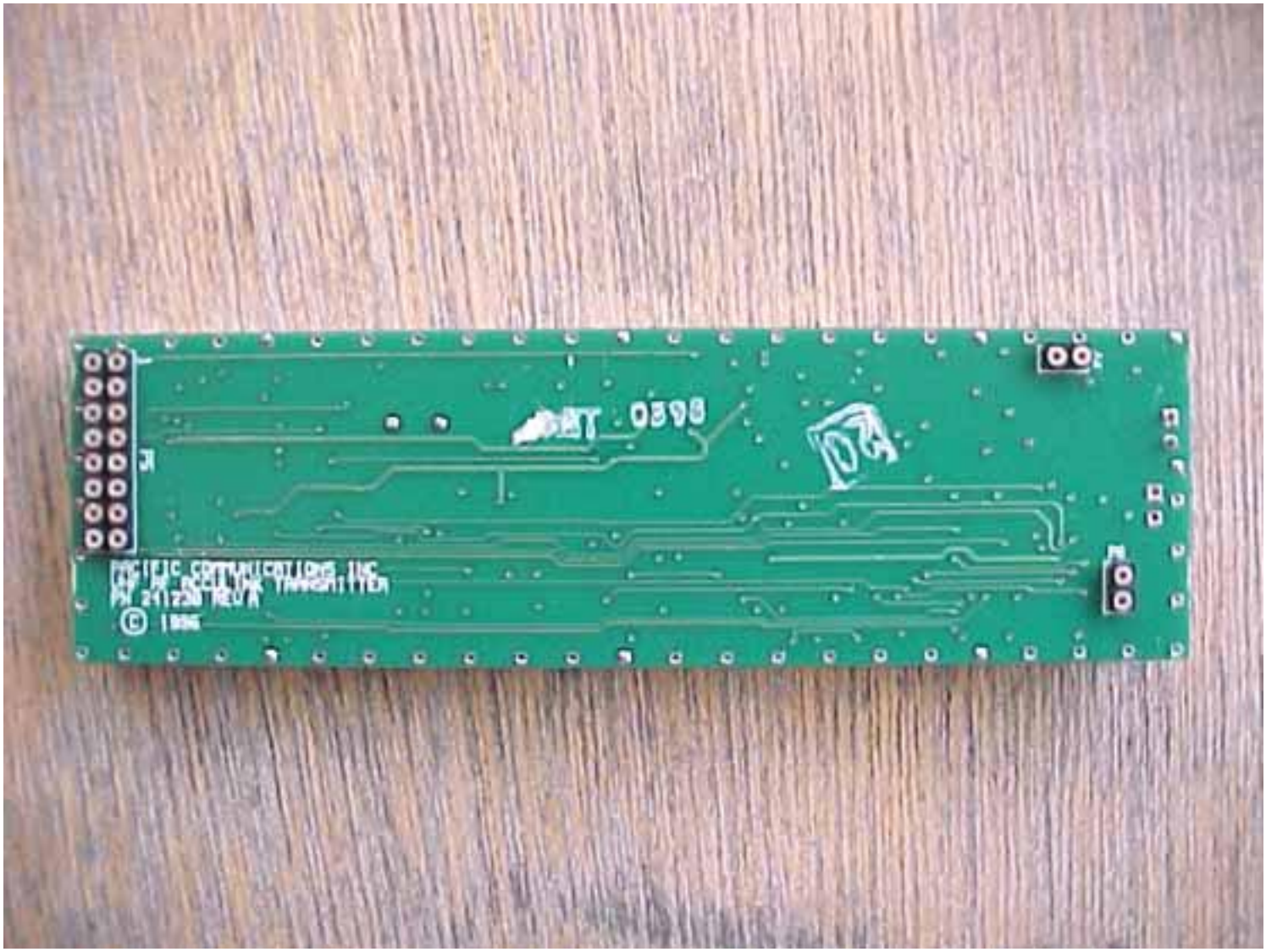
PACIFIC COMMUNICATIONS INC
© 1996

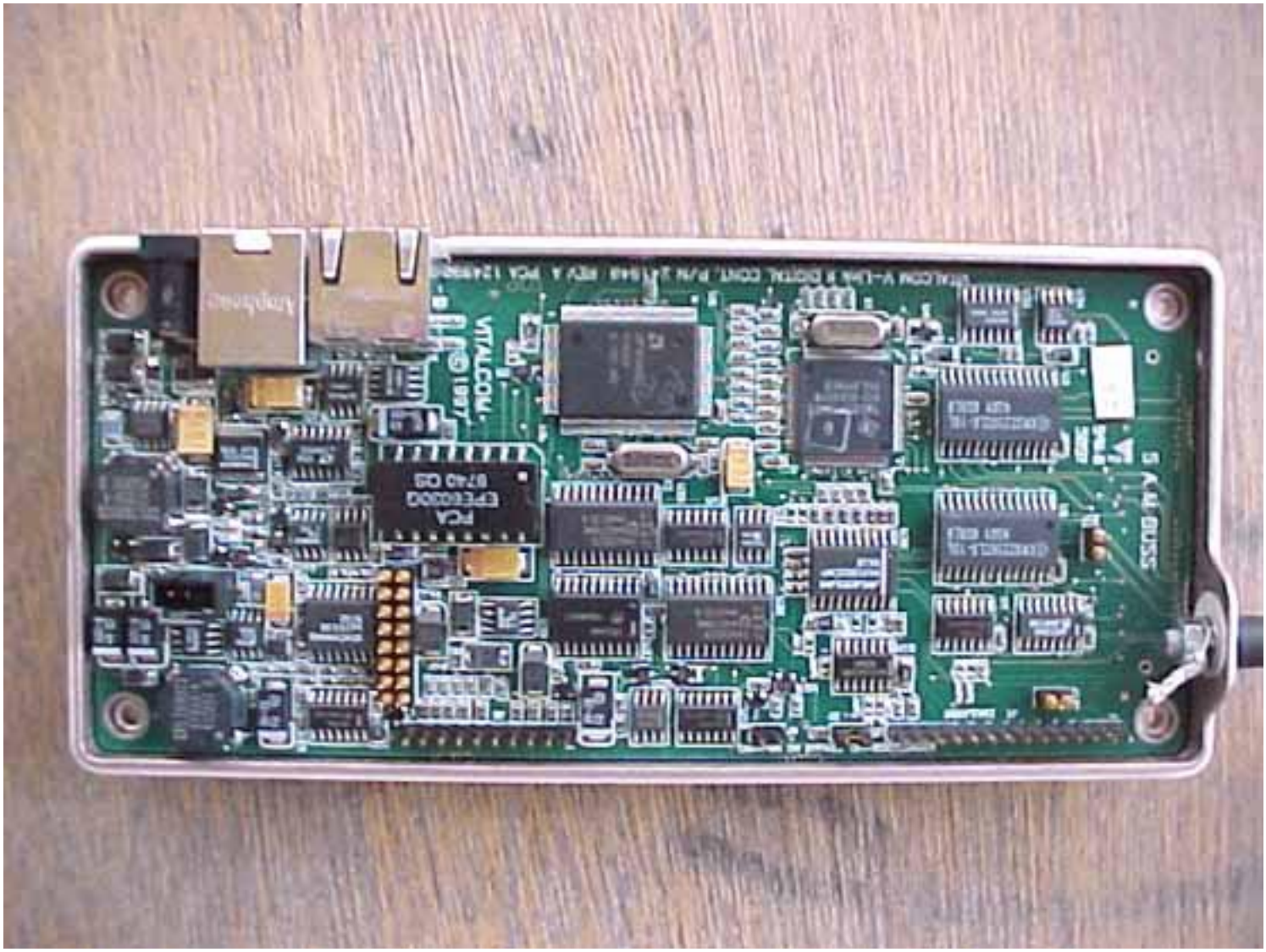

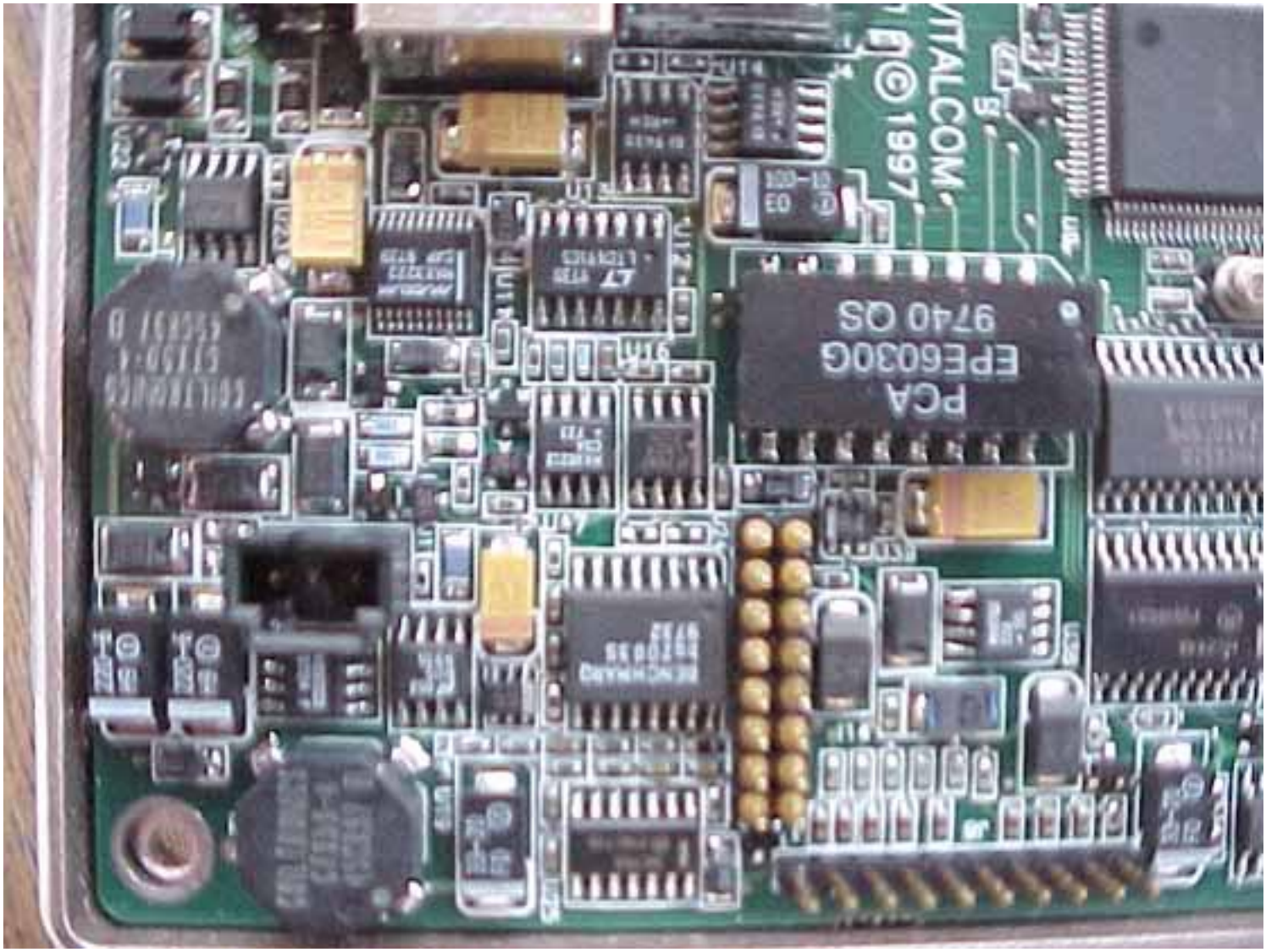
VITALCOM
© 1997
PCA
EPE6030G
9740 QS

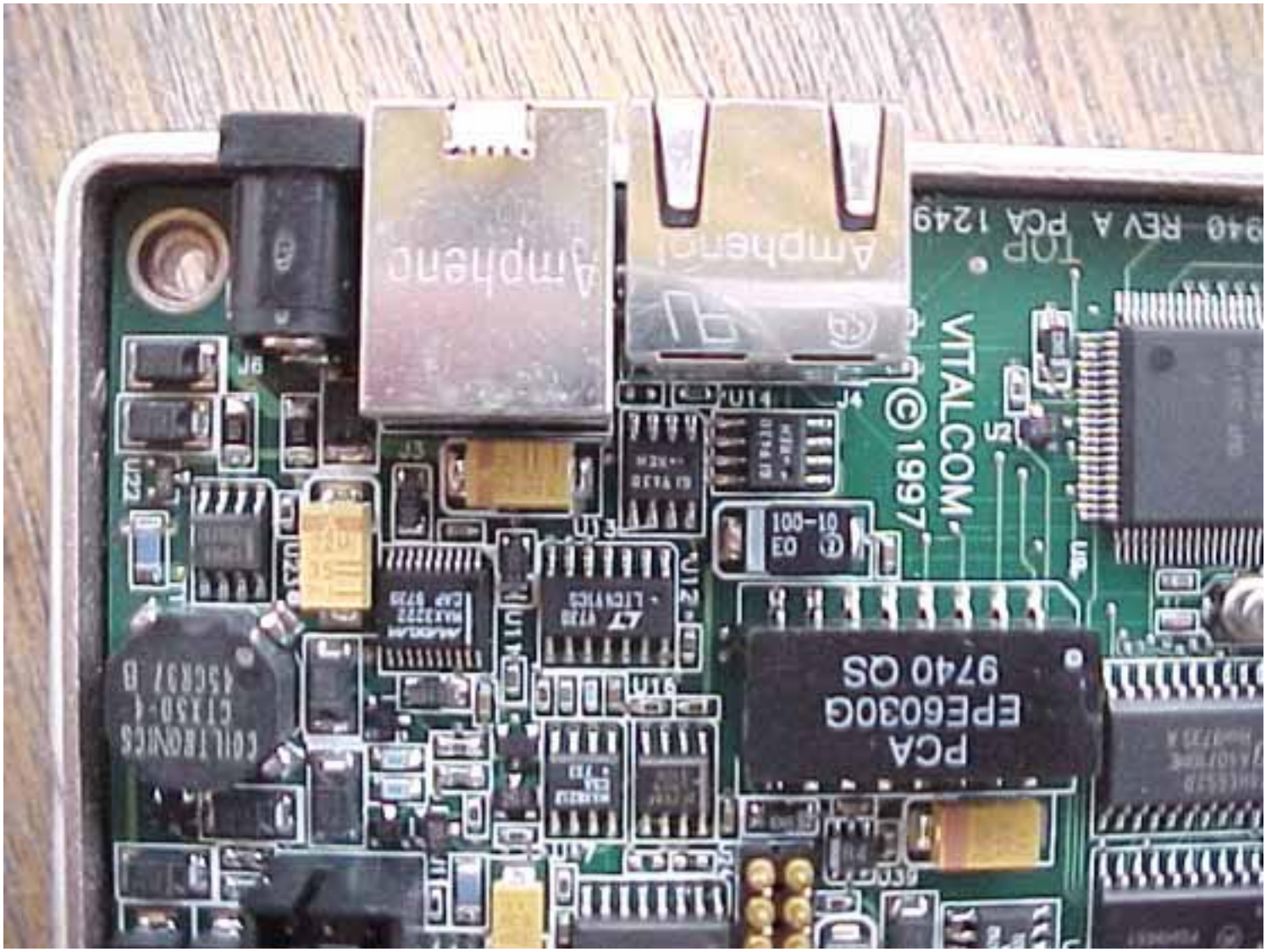
VITALCOM
© 1997
PCA
EPE6030G
9740 QS
100-10
EO
J6
J4
U14
U13
U12
U11
U16
U22
U23
U9
U2
J3
TOP
REV A PCA 1249

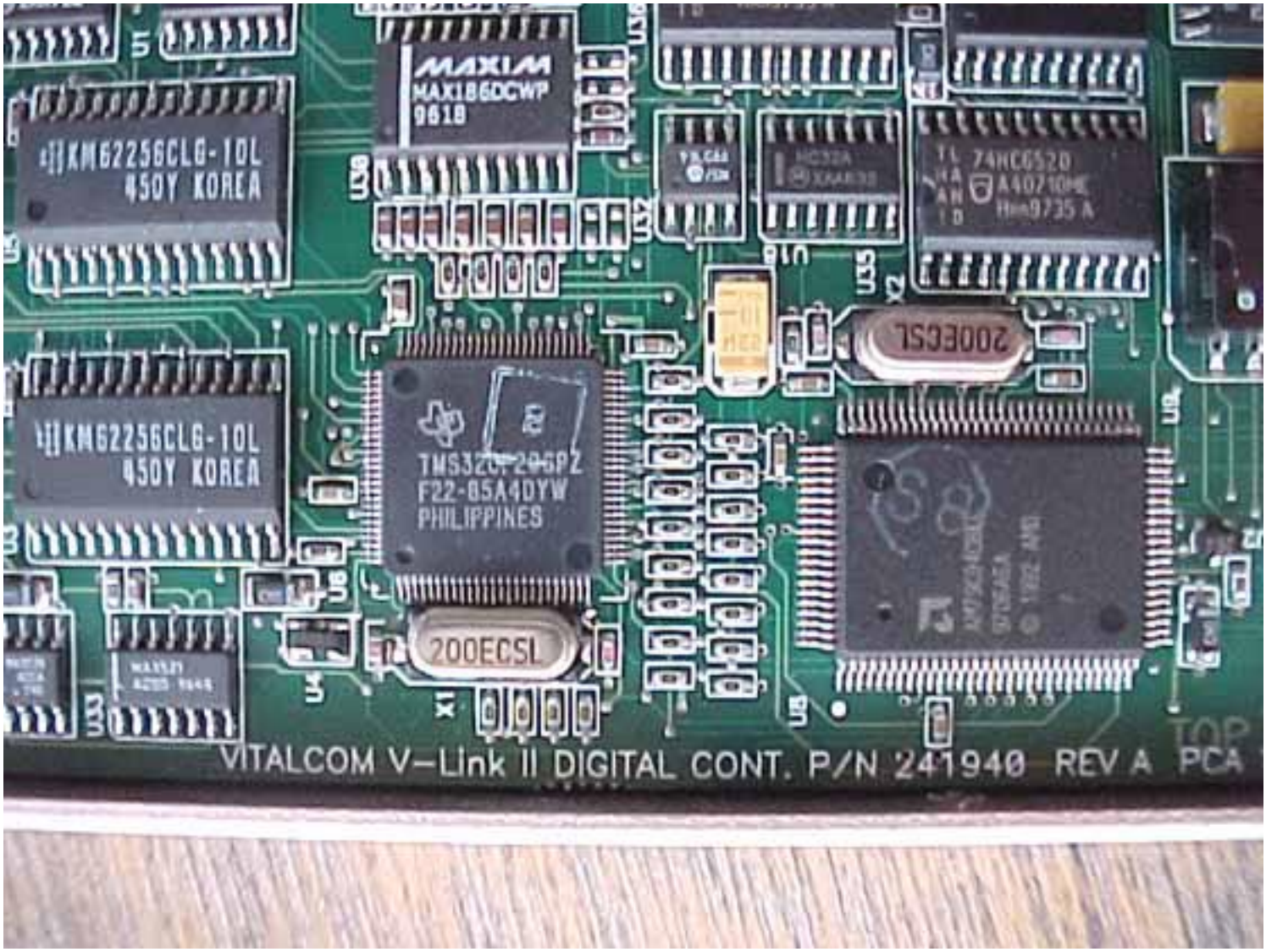
MAXIM
MAX186DCWP
9618
KM62256CLG-10L
450Y KOREA
KM62256CLG-10L
450Y KOREA
TMS320F206PZ
F22-85A4DYW
PHILIPPINES
200ECSL
200ECSL
74HC6520
VITALCOM V-Link II DIGITAL CONT. P/N 241940 REV A PCA
TOP

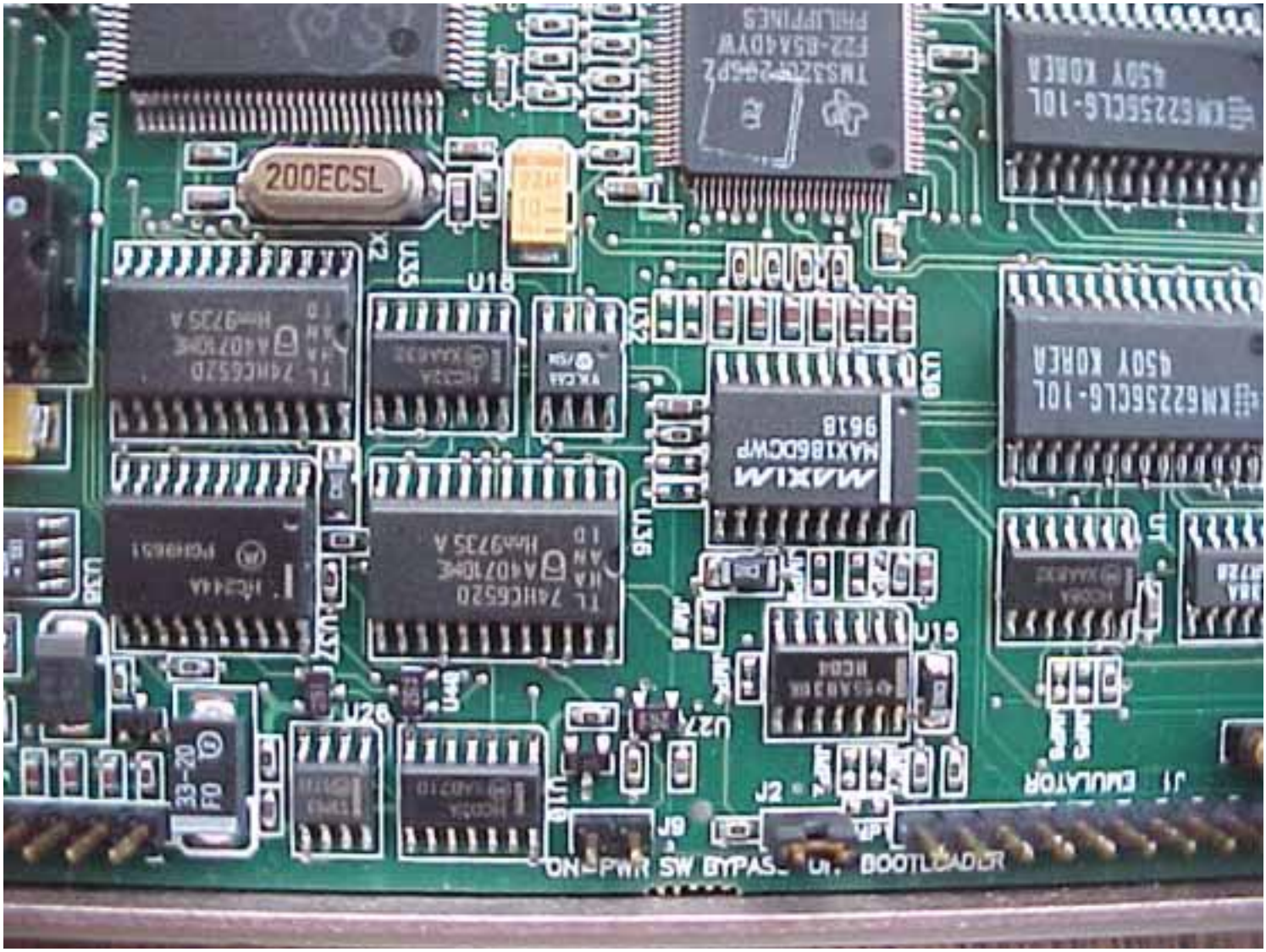
200ECSL
MAXIM
MAX186DCWP
9618
U18
U15
U26
U27
J2
J9
J1 EMULATOR
ON-PWR SW BYPASS
BOOTLOADER

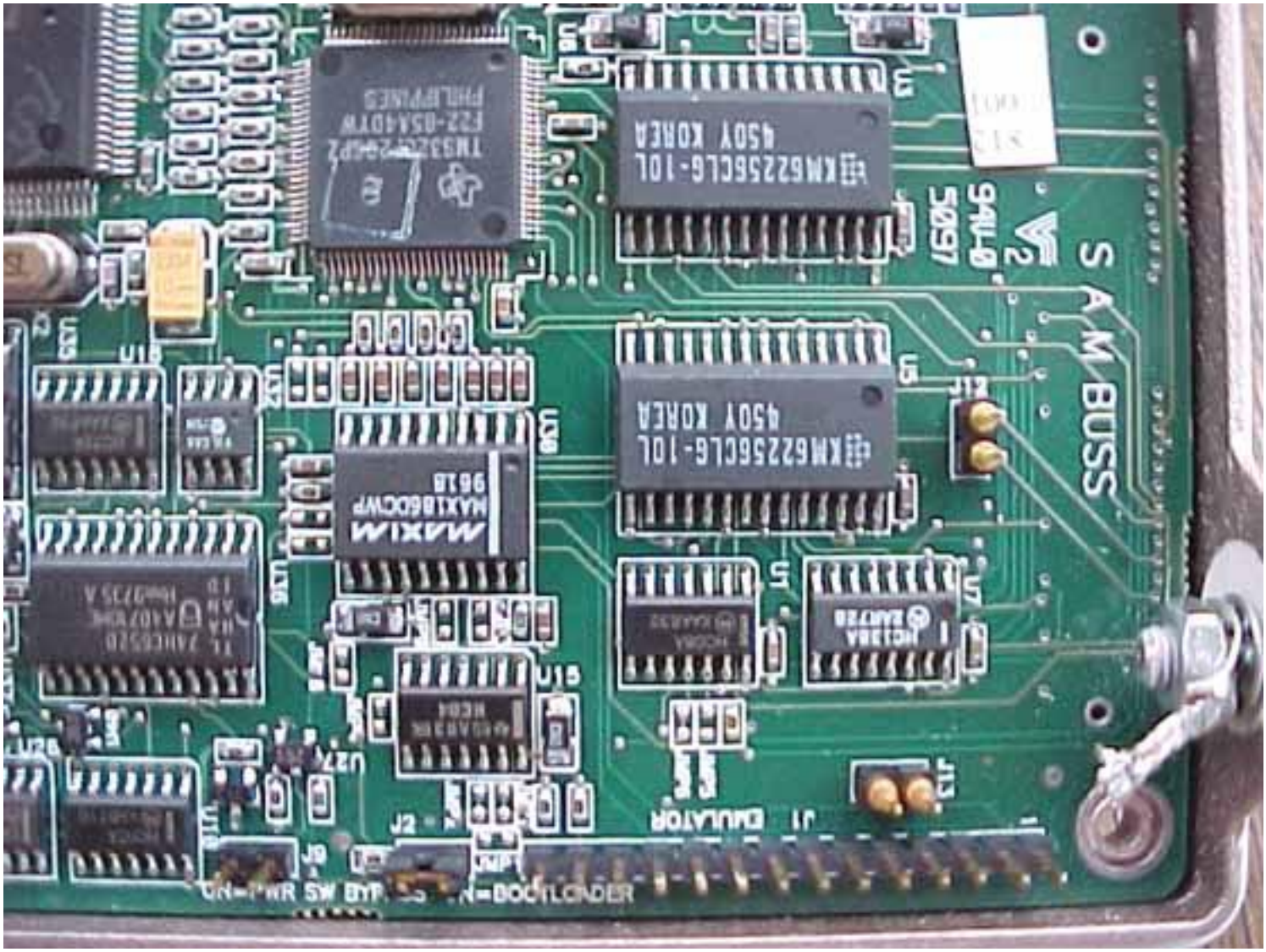
SAM BUSS
KM62256CLG-10L
450Y KOREA
MAXIM
MAX186DCWP
9618
EMULATOR
J1
J2
J9
J12
J13
U15
U27
U26
U18
U35
U36
U5
U7
U8
U3
U6
U2
5097
94U-0

VITALCOM V-Link II DIGITAL CONT. P/N
200ECSL
KM62256CLG-10L
450Y KOREA
KM62256CLG-10L
450Y KOREA
MAXIM
MAX186DCWP
9618
SAM BUSS

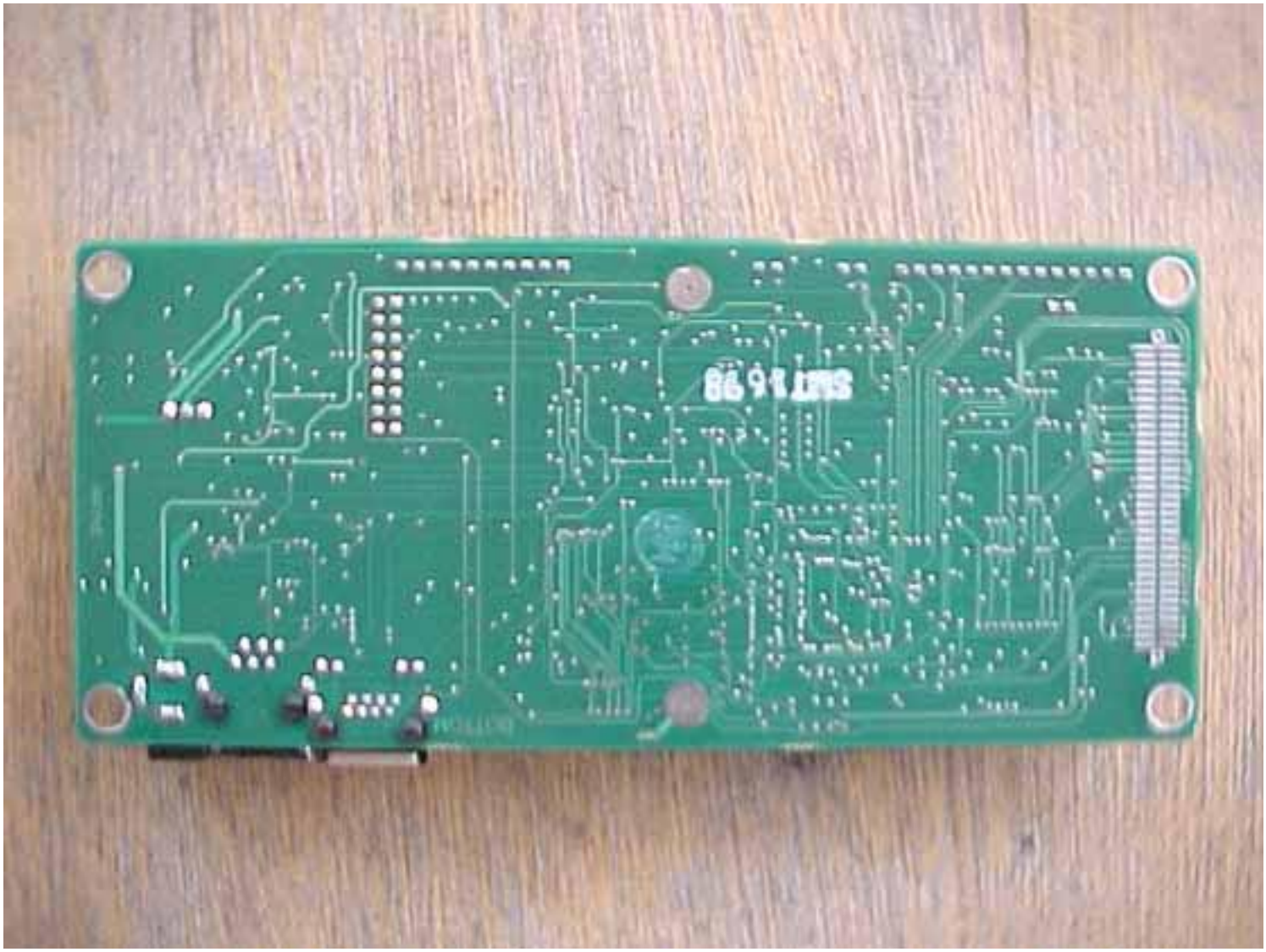

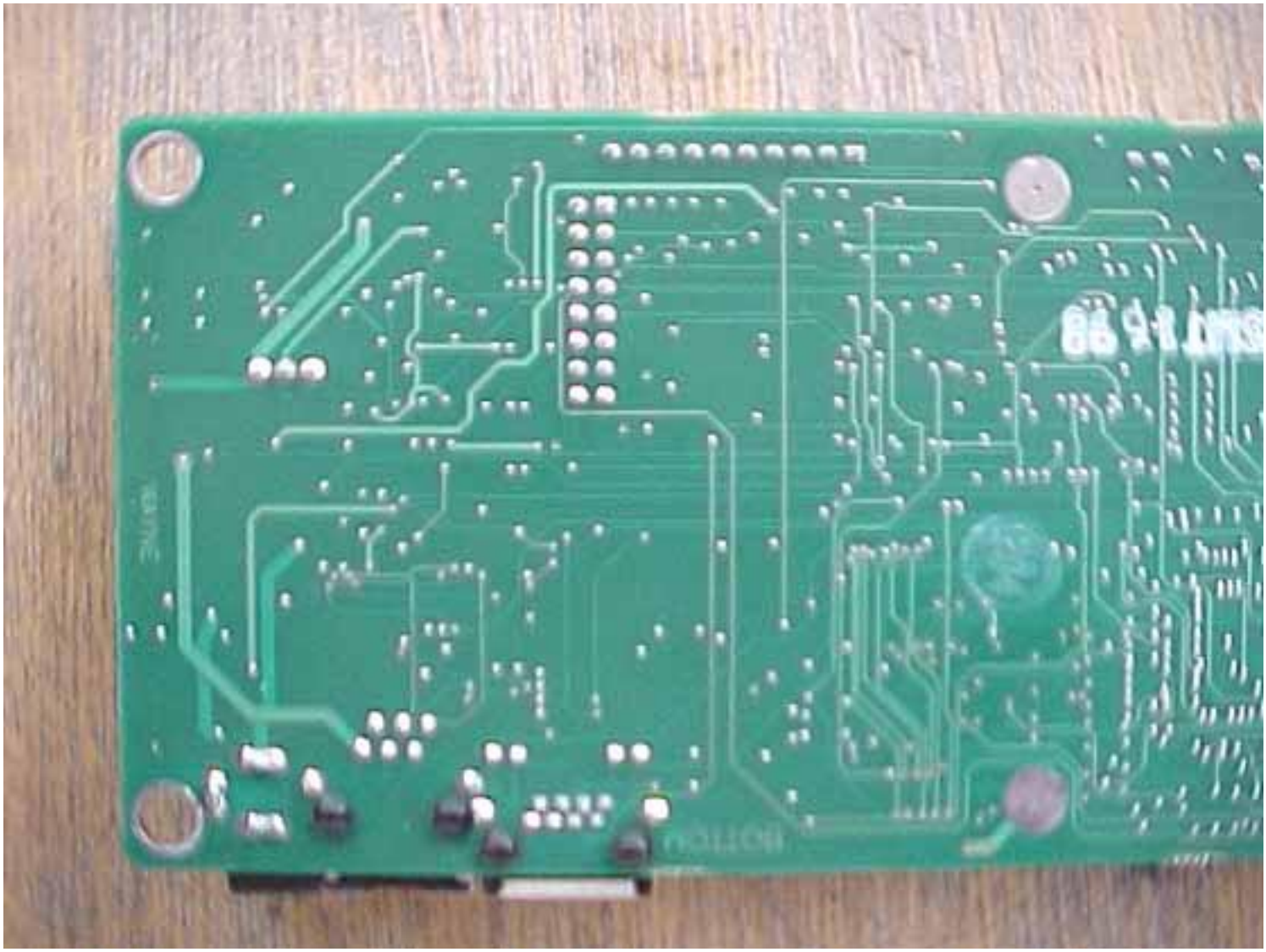

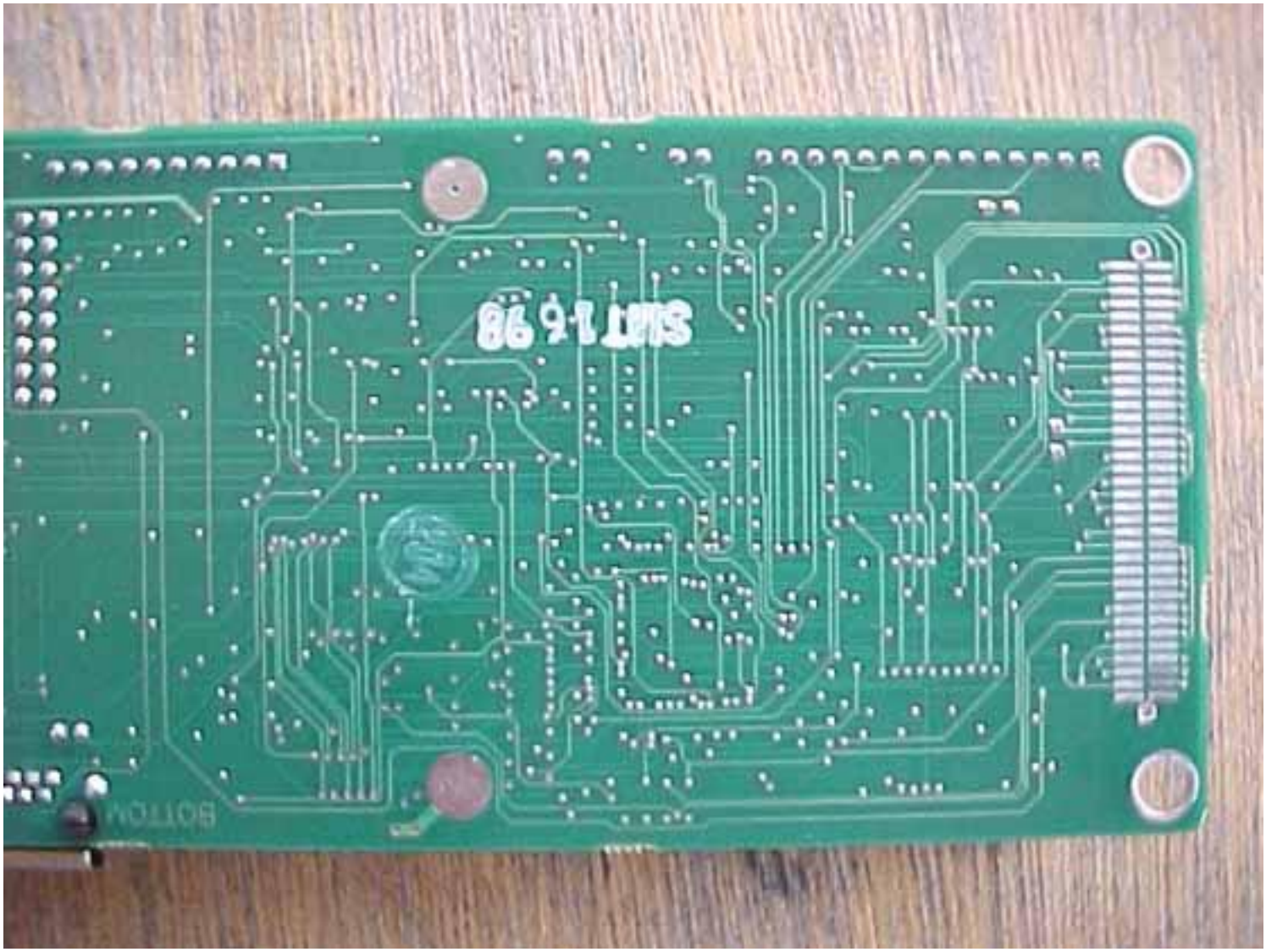
BOTTOM
SMT 1-6 98