

	FCC ID: B0UMX6000 CAN IC: 135M-MX6000		Listed Audio/Video Equipment Equipment Audio/Video 22 F8	
Model: MX6000i/37S 120V ~ 60 Hz 100 W Manufactured		Complies with FCC part 15 Rules Complies with 21 CFR 1040.10 Philips Consumer Electronics North America Knoxville, Tennessee 37914 - 1810, U.S.A.		
Model No.: MX6000i/37		MADE IN CHINA		
Prod.No.: KT				

PHILIPS



ALL RIGHTS ARE RESERVED. REPRODUCTION IN WHOLE OR IN PART IS PROHIBITED WITHOUT THE WRITTEN CONSENT OF THE COPYRIGHT OWNER.



e

f

REAR-SIDE VIEW

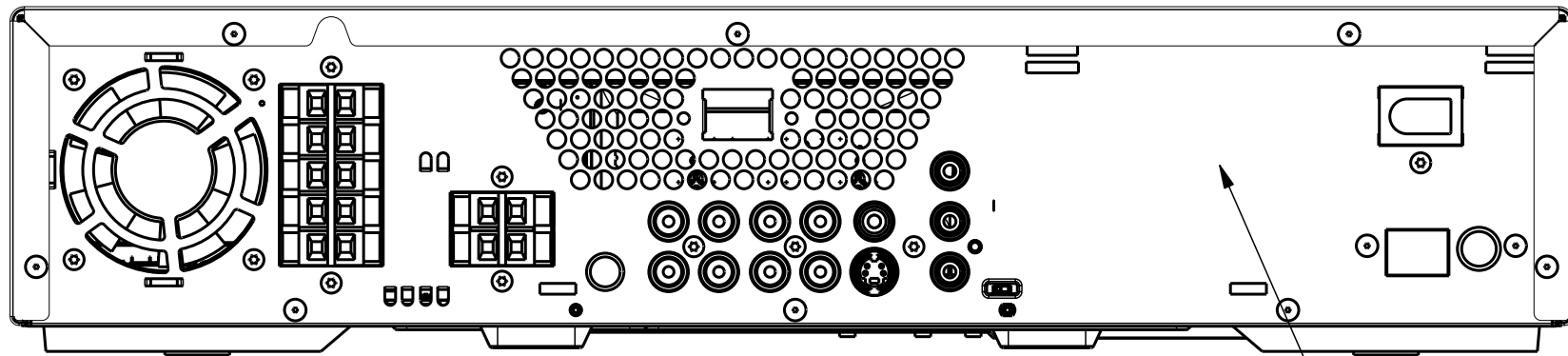

SCALE 1:2

TYPE-PLATE (B)

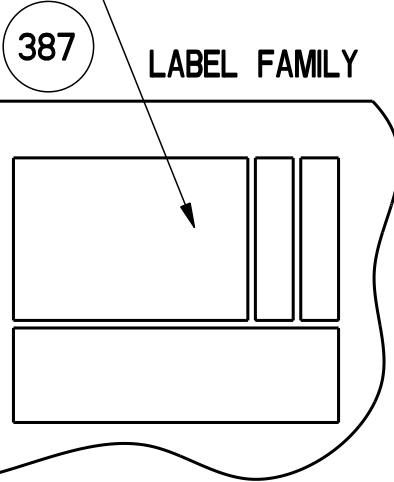

387 LABEL FAMILY

392 WARRANTY-CARD

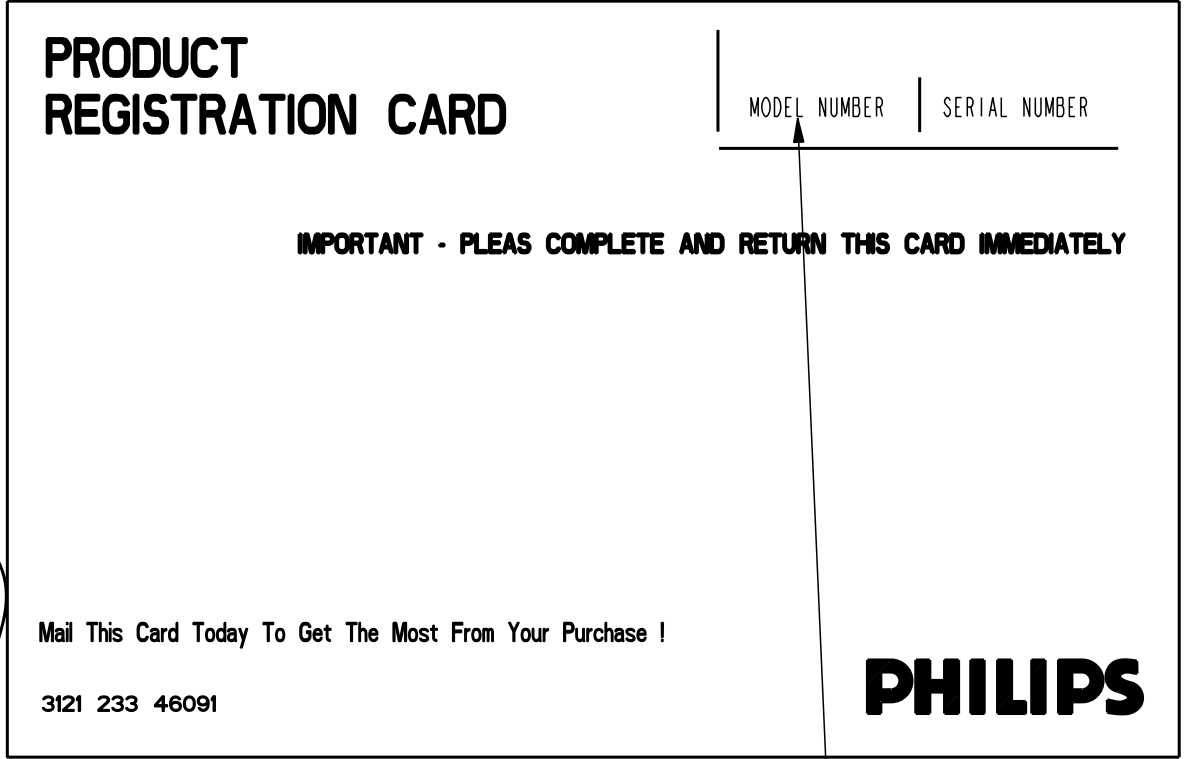

PRODUCT REGISTRATION CARD

IMPORTANT - PLEASE COMPLETE AND RETURN THIS CARD IMMEDIATELY

MODEL NUMBER | SERIAL NUMBER

Mail This Card Today To Get The Most From Your Purchase !

3121 233 46091

PHILIPS

451 DISPLAY BOX

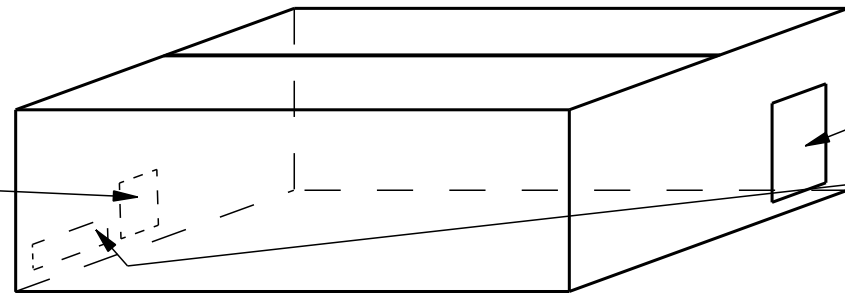

396 CAPABILITY-LABEL (Wi-Fi)

WARRANTY-FORM STICKER (IBM)

394

STICKER LARGE CARTON (IBM)

STICKER SMALL CARTON (IBM)

ENVIRONMENTAL REQUIREMENT: NO BANNED SUBSTANCES ACC. TO UAT-0480/100

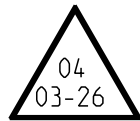

CN: HA004103		Set Name: MX-16000/37			
<input checked="" type="checkbox"/> UN-D 28 . . Ra in um .		TOLERANCES UNLESS OTHERWISE STATED DIMENSIONS ANGLE		<input type="checkbox"/> UN-D 603 <input type="checkbox"/> A	
GENERAL ROUGHNESS	UNIT	MATERIAL		ITEM	ASSEMBLY NO.
---	mm	.			PATTERN NO.
SCALE	PROJ THIRD ANGLE	TREATMENT			ORDER NO.
---		.			QUANT.
CLASS NO.		AV RECEIVER		. 2004-03-26	
4AE400		MX60001/37		. 2004-01-27	
2003-04-11		9073 100 11201		. 2004-10-15	
2004-03-26				. .	
				-	
NAME	THOMAS WALTER	SUPERS	XXXX XXX XXXX	3	10
---	CHECK	DATE	2003-10-15	166 - 2	A3
© KONINKLIJKE PHILIPS ELECTRONICS N.V.					

a

b

c

d

1

2

3

4

6

7

8