

## **EXHIBIT A – FCC PRODUCT LABELING AND WARNING STATEMENT**

### **FCC ID Label**

The FCC labels should contain FCC statement in FCC 15.19 paragraph (3). A sample of the statement is presented hereinafter as reference.

Also, as per FCC §15.19 a(4) Where a device is constructed in two or more sections connected by wires and marketed together, the statement specified above is required to be affixed only to the main control unit. If the EUT is integrated within another device then a label affixed to the host shall also state, “Contains FCC ID: XXX-XXXXXXX”

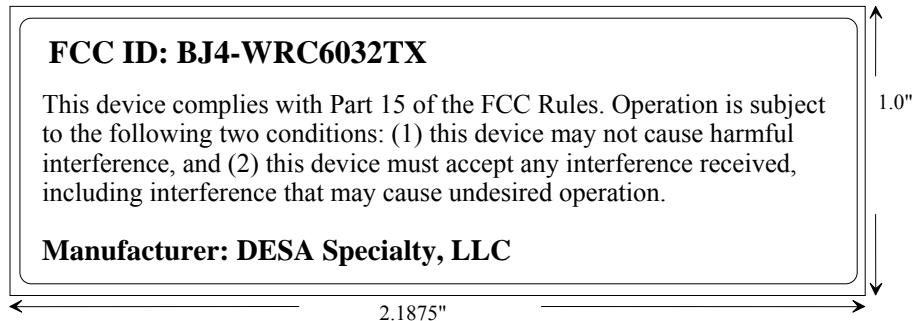

### **Suggested Label Location on EUT**

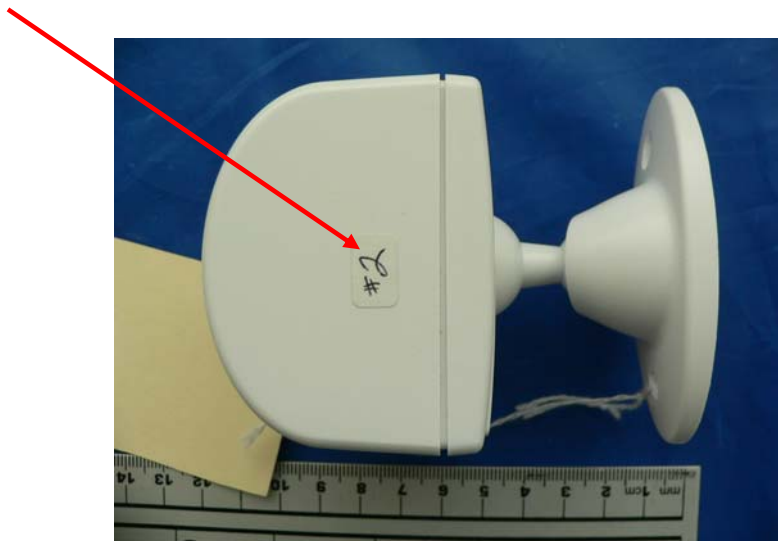

As per FCC §15.19 (b) (4), the label shall not be a stick-on, paper label. The label on these products shall be permanently affixed to the product and shall be readily visible to the purchaser at the time of purchase, as described in Section 2.925(d) of this chapter. "Permanently affixed" means that the label is etched, engraved, stamped, silk-screened, indelibly printed, or otherwise permanently marked on a permanently attached part of the equipment or on a nameplate of metal, plastic, or other material fastened to the equipment by welding, riveting, or a permanent adhesive. The label must be designed to last the expected lifetime of the equipment in the environment in which the equipment may be operated and must not be readily detachable.