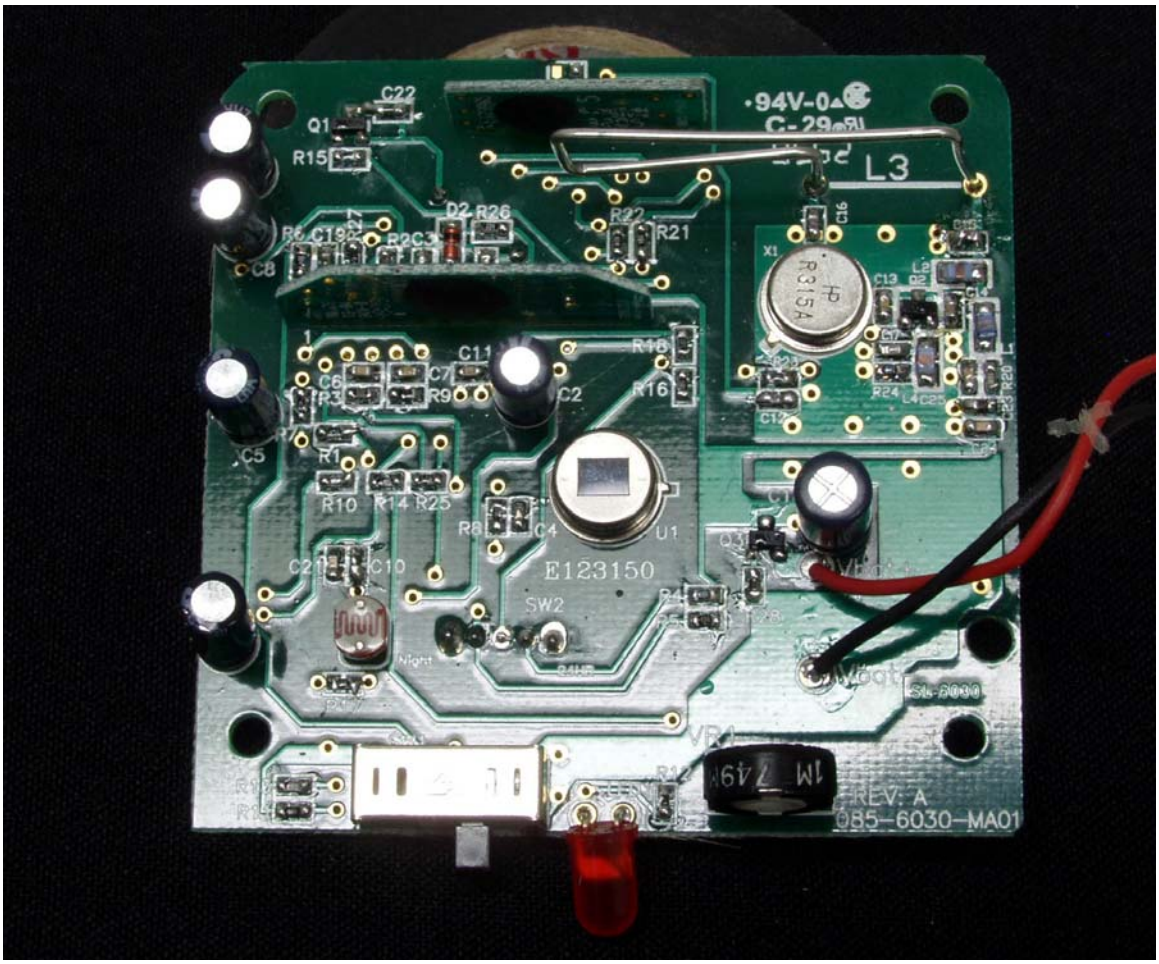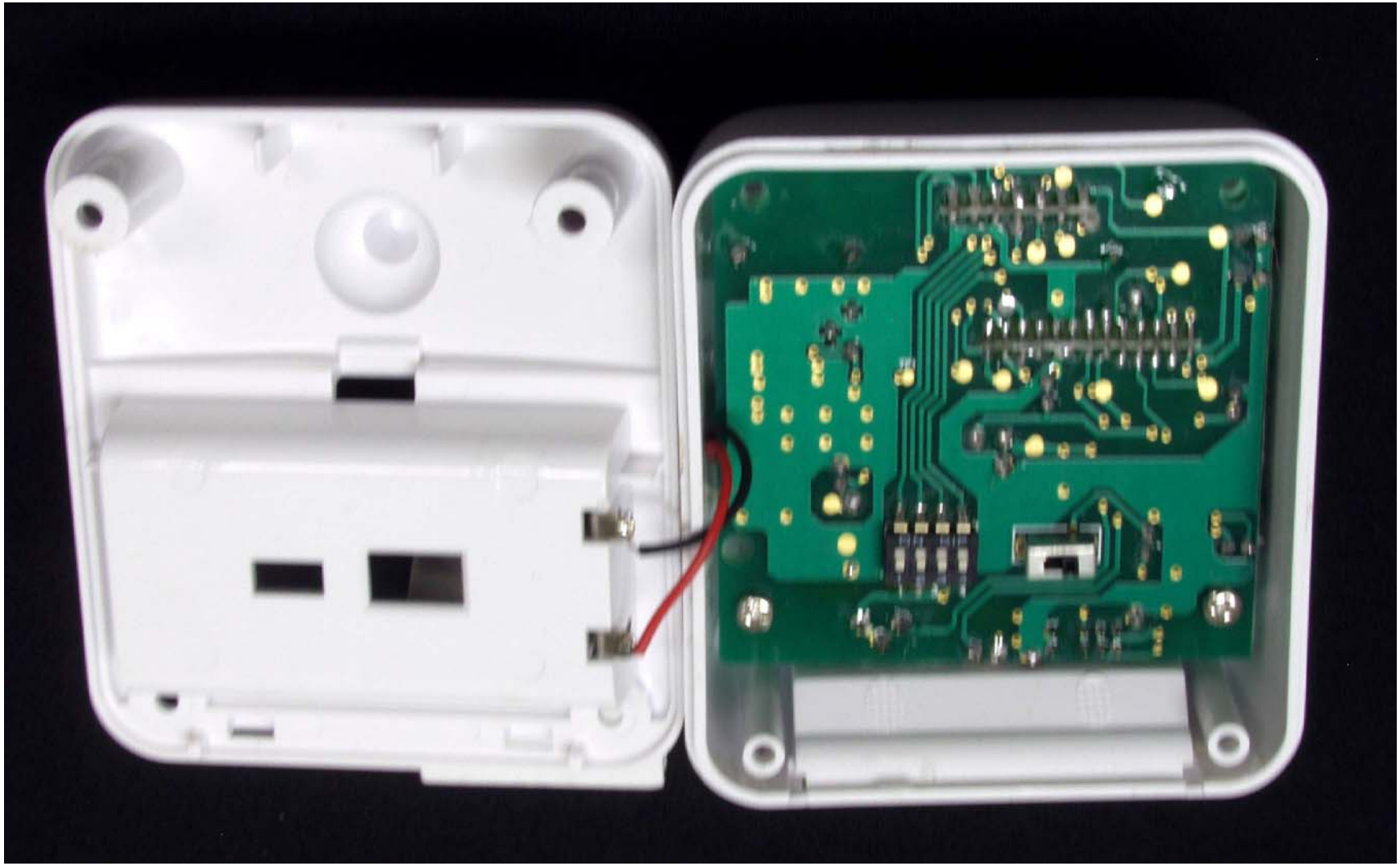
C22
Q1
R15
·94V-0
L3
D2
R26
R22
R21
C16
X1
R3 15A
C8
C11
R18
C6
C7
R3
R9
C2
R16
C5
R1
R10
R14
R25
R8
C4
U1
E123150
C21
C10
SW2
Night
SIL-5030
1M 749
REV: A
085-6030-MA01