

January 05, 2001

MITSUBISHI WIRELESS COMMUNICATION INC.

3805 Crestwood Parkway, Suite 400
Duluth, Georgia, 30096
USA

Attn.: Mr. Simon Jung

Subject: Verification Testing in accordance with SAR (Specific Absorption Rate) requirements using guidelines established in:

**IEEE C95.1-1991,
FCC OET Bulletin 65 (Supplement C)
Industry Canada RSS-102 (Issue 1)
ACA Radiocommunications (Electromagnetic Radiation – Human Exposure) Amendment Standard 2000 (No. 1)**

Product: Cellular Phone

Model: MT-289

Dear Mr. Jung

The product sample has been tested in accordance with **SAR (Specific Absorption Rate) requirements using guidelines established in IEEE C95.1-1991, FCC OET Bulletin 65 (Supplement C), Industry Canada RSS-102 (Issue 1) and ACA Radiocommunications (Electromagnetic Radiation – Human Exposure) Amendment Standard 2000 (No. 1)**, and the results and observation were recorded in the engineering report, Our File No.: MWC-004-SAR

Enclosed you will find a copy of the engineering report. If you have any queries, please do not hesitate to contact us.

Yours truly,



Tri Minh Luu, P.Eng
Vice President - Engineering

Encl.

3000 Bristol Circle,
Oakville, Ontario, Canada
L6H 6G4

Telephone (905) 829-1570
Facsimile (905) 829-8050

Website: www.ultratech-labs.com
Email: vhk.ultratech@sympatico.ca

CERTIFICATE OF COMPLIANCE

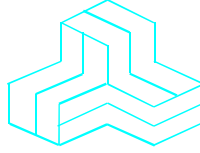

January 05, 2001

MITSUBISHI WIRELESS COMMUNICATION INC.
3805 Crestwood Parkway, Suite 400
Duluth, Georgia, 30096
USA

File No.: MWC-004-SAR

NOT TRANSFERABLE

This Verification Certificate is hereby issued to the named GRANTEE and is VALID ONLY for the equipment identified hereon for use under the rules and regulations listed below:

GRANTEE'S NAME:	Mitsubishi Wireless Communication INC
PRODUCT UNDER TEST:	Cellular phone
MODEL NO.:	MT-289
FCC ID:	BGBMT289XG01A
OPERATING FREQUENCY RANGE:	1,850.2 ~ 1,909.7 MHz
NOMINAL RF OUTPUT POWER:	1.0 W_{pk} (30.0 dBm_{pk})
MAXIMUM S.A.R.:	0.966 W/Kg

APPLICABLE STANDARDS: SAR (Specific Absorption Rate) requirements using guidelines established in IEEE C95.1-1991, FCC OET Bulletin 65 (Supplement C), Industry Canada RSS-102 (Issue 1) and ACA Radiocommunications (Electromagnetic Radiation – Human Exposure) Amendment Standard 2001 (No. 1)

- Assessed by ITI (UK) Competent Body, NVLAP (USA) Accreditation Body & ACA/AUSTEL (Australia), VCCI (Japan)
- Accredited by Industry Canada (Canada) under ACC-LAB (Europe/Canada MRA and APEC/Canada MRA)
- Recognized/Listed by FCC (USA)
- *All test results contained in this engineering test report are traceable to National Institute of Standards and Technology (NIST Technology (NIST)*



Approved by: Tri M. Luu, P.Eng.
V.P. – Engineering

UltraTech

3000 Bristol Circle, Oakville, Ontario, Canada, L6H 6G4
Telephone (905) 829-1570
Facsimile (905) 829-8050
Website: www.ultratech-labs.com
Email: vhk.ultratech@sympatico.ca

ENGINEERING TEST REPORT



Cellular Phone Model No.: MT-289

Tested For

MITSUBISHI WIRELESS COMMUNICATION INC.

3805 Crestwood Parkway, Suite 400
Duluth, Georgia, 30096
USA

In Accordance With

SAR (Specific Absorption Rate) Requirements
using guidelines established in IEEE C95.1-1991,
FCC OET Bulletin 65 (Supplement C),
Industry Canada RSS-102 (Issue 1) and
ACA Radiocommunications (Electromagnetic Radiation – Human Exposure)
Amendment Standard 2001 (No. 1)

UltraTech's File No.: MWC-004-SAR

This Test report is Issued under the Authority of
Tri M. Luu, Professional Engineer,
Vice President of Engineering
UltraTech Group of Labs

Date: January 05, 2001



Report Prepared by: JaeWook Choi

Tested by: JaeWook Choi, SAR Engineer

Issued Date: January 05, 2001

Test Dates: December 22, 2000

The results in this Test Report apply only to the sample(s) tested, which has been randomly selected.

UltraTech

3000 Bristol Circle, Oakville, Ontario, Canada, L6H 6G4
Telephone (905) 829-1570 Facsimile (905) 829-8050
Website: www.ultratech-labs.com Email: vhk.ultratech@sympatico.ca

TABLE OF CONTENTS

EXHIBIT 1. INTRODUCTION.....	3
1.1. SCOPE.....	3
1.2. REFERENCES	3
EXHIBIT 2. PERFORMANCE ASSESSMENT.....	4
2.1. CLIENT AND MANUFACTURER INFORMATION	4
2.2. DEVICE UNDER TEST (EUT) DESCRIPTION	4
2.3. LIST OF EUT'S ACCESSORIES:.....	5
2.4. SPECIAL CHANGES ON THE EUT'S HARDWARE/SOFTWARE FOR TESTING PURPOSES.....	8
2.5. ANCILLARY EQUIPMENT	8
2.6. GENERAL TEST CONFIGURATIONS	8
2.6.1. <i>Equipment Configuration</i>	8
2.6.2. <i>Exercising Equipment</i>	8
2.7. SPECIFIC OPERATING CONDITIONS.....	8
2.8. BLOCK DIAGRAM OF TEST SETUP	9
EXHIBIT 3. SUMMARY OF TEST RESULTS	10
3.1. LOCATION OF TESTS	10
3.2. APPLICABILITY & SUMMARY OF SAR RESULTS	10
EXHIBIT 4. MEASUREMENTS, EXAMINATIONS & TEST DATA.....	11
4.1. TEST SETUP	11
4.2. PHOTOGRAPH OF EUT	12
4.3. PHOTOGRAPHS OF THE TEST CONFIGURATION	14
4.3.1. <i>Photograph of the Head Left Ear Position</i>	14
4.3.2. <i>Photographs of Body-worn Position</i>	18
4.4. MAXIMUM FIELD LOCATION	22
4.5. PEAK SPATIAL-AVERAGE SAR MEASURED	23
4.6. SAR MEASUREMENT DATA.....	23
EXHIBIT 5. SAR SYSTEM CONFIGURATION & TEST METHODOLOGY	24
5.1. MEASUREMENT SYSTEM SPECIFICATIONS	24
5.2. TEST PROCEDURES	24
5.3. PHANTOM.....	24
5.4. SIMULATED TISSUE	25
5.4.1. <i>Preparation</i>	25
5.5. MEASUREMENT OF ELECTRICAL CHARACTERISTICS OF SIMULATED TISSUE.....	25
5.5.1. <i>Description of the slotted coaxial waveguide</i>	25
5.6. SYSTEM DESCRIPTION	27
5.7. DATA EXTRAPOLATION (CURVE FITTING)	28
5.8. INTERPOLATION AND GRAM AVERAGING	28
5.9. POWER MEASUREMENT.....	29
5.10. POSITIONING OF EUT.....	29
5.11. SAR MEASUREMENT UNCERTAINTY	31
APPENDIX I: PRESCAN TO DETERMINE THE WORST CASE TEST CONFIGURATION.....	32

Cellular Phone	Model No.: MT-289
AI.1 HEAD POSITION	32
AI.2 BODY WORN POSITION:.....	33
APPENDIX II: HEAD-LEFT EAR SAR MEASUREMENTS	34
AII.1 D1900 MODE, CHEEK POSITION	34
AII.2 D1900 MODE, TILT POSITION	35
APPENDIX III: WAIST SAR MEASUREMENTS.....	36
AIII.1 D1900 MODE, TIP OF THE ANTENNA IN CONTACT WITH THE PHANTOM	36
AIII.2 D1900 MODE, EUT PARALLEL TO THE PHANTOM	37
APPENDIX IV: DUTY CYCLE MEASUREMENT	38
APPENDIX V: TISSUE CALIBRATION.....	39

- Assessed by ITI (UK) Competent Body, NVLAP (USA) Accreditation Body & ACA/AUSTEL (Australia), VCCI (Japan)
- Accredited by Industry Canada (Canada) under ACC-LAB (Europe/Canada MRA and APEC/Canada MRA)
- Recognized/Listed by FCC (USA)
- *All test results contained in this engineering test report are traceable to National Institute of Standards and Technology (NIST)*

EXHIBIT 1. INTRODUCTION**1.1. SCOPE**

Reference:	SAR (Specific Absorption Rate) Requirements IEEE C95.1-1991, FCC OET Bulletin 65 (Supplement C) Industry Canada RSS-102 (Issue 1). ACA Radiocommunications (Electromagnetic Radiation – Human Exposure) Amendment Standard 2001 (No. 1)
Title	Safety Levels with respect to human exposure to Radio Frequency Electromagnetic Fields Guideline for Evaluating the Environmental Effects of Radio Frequency Radiation
Purpose of Test:	To show compliance with Federal regulated SAR requirements in Canada and the US.
Method of Measurements:	IEEE C95.1-1991, FCC OET Bulletin 65 (Supplement C) and Industry Canada RSS-102(Issue 1)
Exposure Category	[X] General population, uncontrolled exposure [] occupational, controlled exposure

1.2. REFERENCES

The methods and procedures used for the measurements contained in this report are details in the following reference standards:

Publications	Year	Title
Industry Canada RSS102	1999	"Evaluation Procedure for Mobile and Portable Radio Transmitters with respect to Health Canada's Safety Code 6 for Exposure of Humans to Radio Frequency Fields"
ACA	2001	ACA Radiocommunications (Electromagnetic Radiation – Human Exposure) Amendment Standard 2001 (No. 1)
NCRP Report No.86	1986	"Biological Effects and Exposure Criteria for radio Frequency Electromagnetic Fields"
FCC OET Bulletin 65	1997	"Evaluating Compliance with FCC Guidelines for Human Exposure to radio Frequency Fields"
ANSI/IEEE C95.3	1992	"Recommended Practice for the Measurement of Potentially Hazardous Electromagnetic Fields - RF and Microwave"
ANSI/IEEE C95.1	1992	"Safety Levels with Respect to Human Exposure to Radio Frequency Electromagnetic Fields, 3kHz to 300GHz"
AS/NZS 2722.1	1998	Interim Australian/New Zealand Standard. "Radiofrequency fields, Part 1:Maximum exposure levels – 3kHz to 300GHz "

- Assessed by ITI (UK) Competent Body, NVLAP (USA) Accreditation Body & ACA/AUSTEL (Australia), VCCI (Japan)
- Accredited by Industry Canada (Canada) under ACC-LAB (Europe/Canada MRA and APEC/Canada MRA)
- Recognized/Listed by FCC (USA)
- All test results contained in this engineering test report are traceable to National Institute of Standards and Technology (NIST)

EXHIBIT 2. PERFORMANCE ASSESSMENT**2.1. CLIENT AND MANUFACTURER INFORMATION**

APPLICANT:	
Name:	MITSUBISHI WIRELESS COMMUNICATION INC.
Address:	3805 Crestwood Parkway, Suite 400 Duluth, Georgia, 30096 USA
Contact Person:	Mr. Simon Jung Phone #: +1-770-638-2022 Fax #: +1-770-638-2016 Email Address: SJung@mwci.mea.com

MANUFACTURER:	
Name:	MITSUBISHI WIRELESS COMMUNICATION INC.
Address:	3805 Crestwood Parkway, Suite 400 Duluth, Georgia, 30096 USA
Contact Person:	Mr. Simon Jung Phone #: +1-770-638-2022 Fax #: +1-770-638-2016 Email Address: SJung@mwci.mea.com

2.2. DEVICE UNDER TEST (EUT) DESCRIPTION

The following information is supplied by the applicant.

Trade Name	Mitsubishi
Type/Model Number	MT-289
Serial Number	Pre product
Type of Equipment	Cellular Phone
Frequency of Operation	1,850.2 MHz– 1,909.7 MHz
Rated RF Power	1.0 W _{pk}
Antenna Type	Fixed helix (Galtronics Ltd)
External Power Supply	Battery pack (Sanyo, NiMH, 3.6 V)
Primary User Functions of EUT:	Voice Radio Communication Through Air

- Assessed by ITI (UK) Competent Body, NVLAP (USA) Accreditation Body & ACA/AUSTEL (Australia), VCCI (Japan)
- Accredited by Industry Canada (Canada) under ACC-LAB (Europe/Canada MRA and APEC/Canada MRA)
- Recognized/Listed by FCC (USA)
- All test results contained in this engineering test report are traceable to National Institute of Standards and Technology (NIST)

2.3. LIST OF EUT'S ACCESSORIES:

< The battery pack >



< Belt Clip >

ULTRATECH GROUP OF LABS

3000 Bristol Circle, Oakville, Ontario, Canada L6H 6G4

Tel. #: 905-829-1570, Fax. #: 905-829-8050, Email: yhk.ultratech@sympatico.ca, Website: <http://www.ultratech-labs.com>**File #: MWC-004-SAR****January 08, 2001**

- Assessed by ITI (UK) Competent Body, NVLAP (USA) Accreditation Body & ACA/AUSTEL (Australia), VCCI (Japan)
- Accredited by Industry Canada (Canada) under ACC-LAB (Europe/Canada MRA and APEC/Canada MRA)
- Recognized/Listed by FCC (USA)
- All test results contained in this engineering test report are traceable to National Institute of Standards and Technology (NIST)

SPECIFIC ABSORPTION RATIO (SAR)

Page 6

IEEE C95.1-1991, FCC OET Bulletin 65 (Supplement C), Industry Canada RSS-102(Issue 1) and ACA Radiocommunications (Electromagnetic Radiation – Human Exposure) Amendment Standard 2001 (No. 1)

Cellular Phone

Model No.: MT-289



< Head Set >

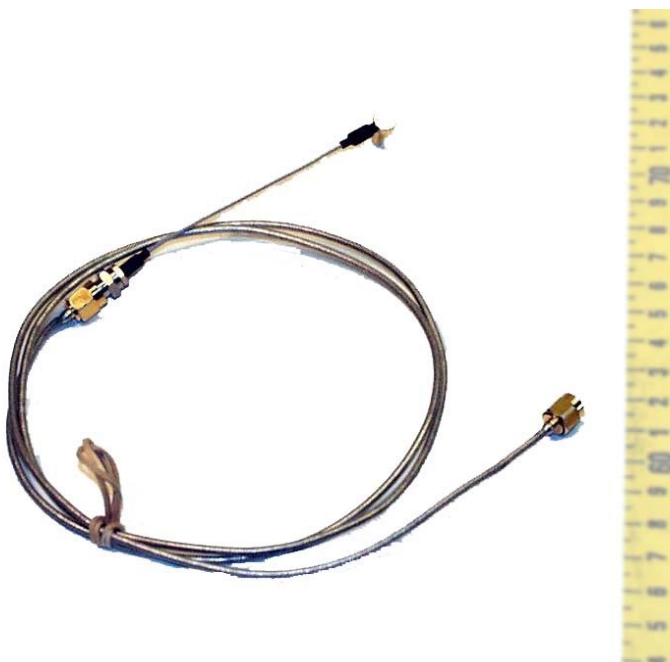

< Power cable, Cable Loss : 1.3 dB @1,900MHz >

ULTRATECH GROUP OF LABS

3000 Bristol Circle, Oakville, Ontario, Canada L6H 6G4

Tel. #: 905-829-1570, Fax. #: 905-829-8050, Email: yhk.ultratech@sympatico.ca, Website: <http://www.ultratech-labs.com>

File #: MWC-004-SAR

January 08, 2001

- Assessed by ITI (UK) Competent Body, NVLAP (USA) Accreditation Body & ACA/AUSTEL (Australia), VCCI (Japan)
- Accredited by Industry Canada (Canada) under ACC-LAB (Europe/Canada MRA and APEC/Canada MRA)
- Recognized/Listed by FCC (USA)
- All test results contained in this engineering test report are traceable to National Institute of Standards and Technology (NIST)

SPECIFIC ABSORPTION RATIO (SAR)

Page 7

IEEE C95.1-1991, FCC OET Bulletin 65 (Supplement C), Industry Canada RSS-102(Issue 1) and ACA Radiocommunications (Electromagnetic Radiation – Human Exposure) Amendment Standard 2001 (No. 1)

Cellular Phone

Model No.: MT-289



< AC Power Adapter >

ULTRATECH GROUP OF LABS

3000 Bristol Circle, Oakville, Ontario, Canada L6H 6G4

Tel. #: 905-829-1570, Fax. #: 905-829-8050, Email: yhk.ultratech@sympatico.ca, Website: <http://www.ultratech-labs.com>

File #: MWC-004-SAR

January 08, 2001

- Assessed by ITI (UK) Competent Body, NVLAP (USA) Accreditation Body & ACA/AUSTEL (Australia), VCCI (Japan)
- Accredited by Industry Canada (Canada) under ACC-LAB (Europe/Canada MRA and APEC/Canada MRA)
- Recognized/Listed by FCC (USA)
- All test results contained in this engineering test report are traceable to National Institute of Standards and Technology (NIST)

2.4. SPECIAL CHANGES ON THE EUT'S HARDWARE/SOFTWARE FOR TESTING PURPOSES

None

2.5. ANCILLARY EQUIPMENT

Head Set, Belt Clip, Holder, and Battery packs – high capacity, low capacity and vibrating.

2.6. GENERAL TEST CONFIGURATIONS

2.6.1. Equipment Configuration

Power and signal distribution, grounding, interconnecting cabling and physical placement of equipment of a test system shall simulate the typical application and usage in so far as is practicable, and shall be in accordance with the relevant product specifications of the manufacturer.

The configuration that tends to maximize the EUT's emission or minimize its immunity is not usually intuitively obvious and in most instances selection will involve some trial and error testing. For example, interface cables may be moved or equipment re-orientated during initial stages of testing and the effects on the results observed.

Only configurations within the range of positions likely to occur in normal use need to be considered.

The configuration selected shall be fully detailed and documented in the test report, together with the justification for selecting that particular configuration.

2.6.2. Exercising Equipment

The exercising equipment and other auxiliary equipment shall be sufficiently decoupled from the EUT so that the performance of such equipment does not significantly influence the test results.

2.7. SPECIFIC OPERATING CONDITIONS

Not specified.

- Assessed by ITI (UK) Competent Body, NVLAP (USA) Accreditation Body & ACA/AUSTEL (Australia), VCCI (Japan)
- Accredited by Industry Canada (Canada) under ACC-LAB (Europe/Canada MRA and APEC/Canada MRA)
- Recognized/Listed by FCC (USA)
- All test results contained in this engineering test report are traceable to National Institute of Standards and Technology (NIST)

2.8. BLOCK DIAGRAM OF TEST SETUP

The EUT was configured as normal intended use. The following block diagram shows the equipment arrangement during tests:

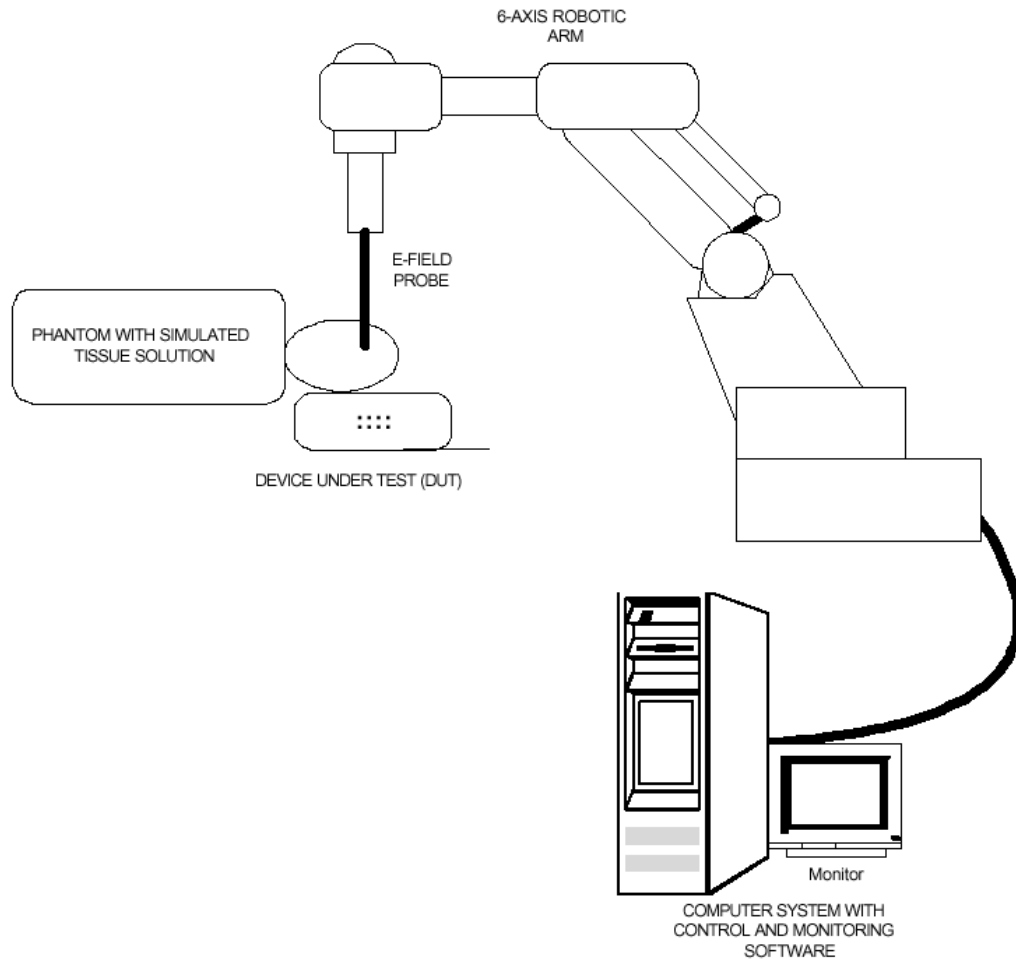

ULTRATECH GROUP OF LABS

3000 Bristol Circle, Oakville, Ontario, Canada L6H 6G4

Tel. #: 905-829-1570, Fax. #: 905-829-8050, Email: yhk.ultratech@sympatico.ca, Website: <http://www.ultratech-labs.com>**File #: MWC-004-SAR****January 08, 2001**

- Assessed by ITI (UK) Competent Body, NVLAP (USA) Accreditation Body & ACA/AUSTEL (Australia), VCCI (Japan)
- Accredited by Industry Canada (Canada) under ACC-LAB (Europe/Canada MRA and APEC/Canada MRA)
- Recognized/Listed by FCC (USA)
- All test results contained in this engineering test report are traceable to National Institute of Standards and Technology (NIST)

EXHIBIT 3. SUMMARY OF TEST RESULTS

3.1. LOCATION OF TESTS

All of the measurements described in this report were performed at UltraTech Group of Labs located in:

3000 Bristol Circle, Oakville, Ontario, Canada.

3.2. APPLICABILITY & SUMMARY OF SAR RESULTS

The peak spatial - average SAR measured was found to be 0.966 W/kg

SAR Limits	Test Requirements	Compliance (Yes/No)
General population/Uncontrolled exposure 0.08W/kg whole body average and spatial peak SAR of 1.6W/kg, averaged over 1 gram of tissue Hands, wrist, feet and ankles have a peak SAR not to exceed 4 W/kg, averaged over 10 grams of tissue.	Requirements using guidelines established in IEEE C95.1-1991 FCC OET Bulletin 65 (Supplement C) Industry Canada RSS-102 (Issue 1). ACA Radiocommunications (Electromagnetic Radiation – Human Exposure) Amendment Standard 2001 (No. 1)	Yes
Occupational/Controlled Exposure 0.4W/kg whole body average and spatial peak SAR of 8W/kg, averaged over 1gram of tissue Hands, wrist, feet and ankles have a peak SAR not to exceed 20 W/kg, averaged over 10 grams of tissue.	Requirements using guidelines established in IEEE C95.1-1991 FCC OET Bulletin 65 (Supplement C), Industry Canada RSS-102 (Issue 1) ACA Radiocommunications (Electromagnetic Radiation – Human Exposure) Amendment Standard 2001 (No. 1)	N/A

- Assessed by ITI (UK) Competent Body, NVLAP (USA) Accreditation Body & ACA/AUSTEL (Australia), VCCI (Japan)
- Accredited by Industry Canada (Canada) under ACC-LAB (Europe/Canada MRA and APEC/Canada MRA)
- Recognized/Listed by FCC (USA)
- All test results contained in this engineering test report are traceable to National Institute of Standards and Technology (NIST)

EXHIBIT 4. MEASUREMENTS, EXAMINATIONS & TEST DATA

4.1. TEST SETUP

EUT Information		Condition	
Radio Type	Cellular Phone	Robot Type	6 Axis
Model Number	MT-289	Scan Type	SAR
Serial Number	Pre Product	Measured Field	E
Frequency Band (MHz)	1850.2-1909.7	Phantom Type	Open Back Full Body, Head Left Ear
Frequency Tested (MHz)	1850.2, 1880.0, 1909.7	Phantom Position	Waist, Left Ear
Nominal Output Power (W)	1.0 _{pk}	Room Temperature	25 ± 1 °C
Antenna Type	Fixed Helix		
Signal Type	GSM		
Duty Cycle	11.67 % [†]		

Type of Tissue	Brain	Muscle	
Target Frequency (MHz)	1900	1900	
Target Dielectric Constant	40.0	54.0	
Target Conductivity (S/m)	1.40	1.45	
Composition (by weight)	DI Water (54.90%) Alcohol (44.92%) Salt (0.18%)	DI Water (59.09%) Sugar (40.27 %) Salt (0.23%) HEC (0.30 %) Bactericide (0.15%)	
Measured Dielectric Constant	39.4	51.5	
Measured Conductivity (S/m) [‡]	1.37	1.73	
Probe Name	UT-EI-0300-1	UT-EI-0300-1	
Probe Orientation	Isotropic	Isotropic	
Probe Offset (mm)	3.0	3.0	
Sensor Factor	10.8	10.8	
Conversion Factor	1.853	4.494	
Calibration Date (MM/DD/YY)	12/20/00	12/22/00	

[†] Appendix IV: Duty Cycle Measurement

[‡] Appendix V: Tissue Calibration

ULTRATECH GROUP OF LABS

3000 Bristol Circle, Oakville, Ontario, Canada L6H 6G4

Tel. #: 905-829-1570, Fax. #: 905-829-8050, Email: yhk.ultratech@sympatico.ca, Website: <http://www.ultratech-labs.com>

File #: MWC-004-SAR

January 08, 2001

- Assessed by ITI (UK) Competent Body, NVLAP (USA) Accreditation Body & ACA/AUSTEL (Australia), VCCI (Japan)
- Accredited by Industry Canada (Canada) under ACC-LAB (Europe/Canada MRA and APEC/Canada MRA)
- Recognized/Listed by FCC (USA)
- All test results contained in this engineering test report are traceable to National Institute of Standards and Technology (NIST)

4.2. PHOTOGRAPH OF EUT



< Front View >

ULTRATECH GROUP OF LABS

3000 Bristol Circle, Oakville, Ontario, Canada L6H 6G4
Tel. #: 905-829-1570, Fax. #: 905-829-8050, Email: yhk.ultratech@sympatico.ca, Website: <http://www.ultratech-labs.com>

File #: MWC-004-SAR
January 08, 2001

- Assessed by ITI (UK) Competent Body, NVLAP (USA) Accreditation Body & ACA/AUSTEL (Australia), VCCI (Japan)
- Accredited by Industry Canada (Canada) under ACC-LAB (Europe/Canada MRA and APEC/Canada MRA)
- Recognized/Listed by FCC (USA)
- All test results contained in this engineering test report are traceable to National Institute of Standards and Technology (NIST)



< Rear View >

ULTRATECH GROUP OF LABS

3000 Bristol Circle, Oakville, Ontario, Canada L6H 6G4

Tel. #: 905-829-1570, Fax. #: 905-829-8050, Email: yhk.ultratech@sympatico.ca, Website: <http://www.ultratech-labs.com>

File #: MWC-004-SAR

January 08, 2001

- Assessed by ITI (UK) Competent Body, NVLAP (USA) Accreditation Body & ACA/AUSTEL (Australia), VCCI (Japan)
- Accredited by Industry Canada (Canada) under ACC-LAB (Europe/Canada MRA and APEC/Canada MRA)
- Recognized/Listed by FCC (USA)
- All test results contained in this engineering test report are traceable to National Institute of Standards and Technology (NIST)

4.3. PHOTOGRAPHS OF THE TEST CONFIGURATION

4.3.1. Photograph of the Head Left Ear Position

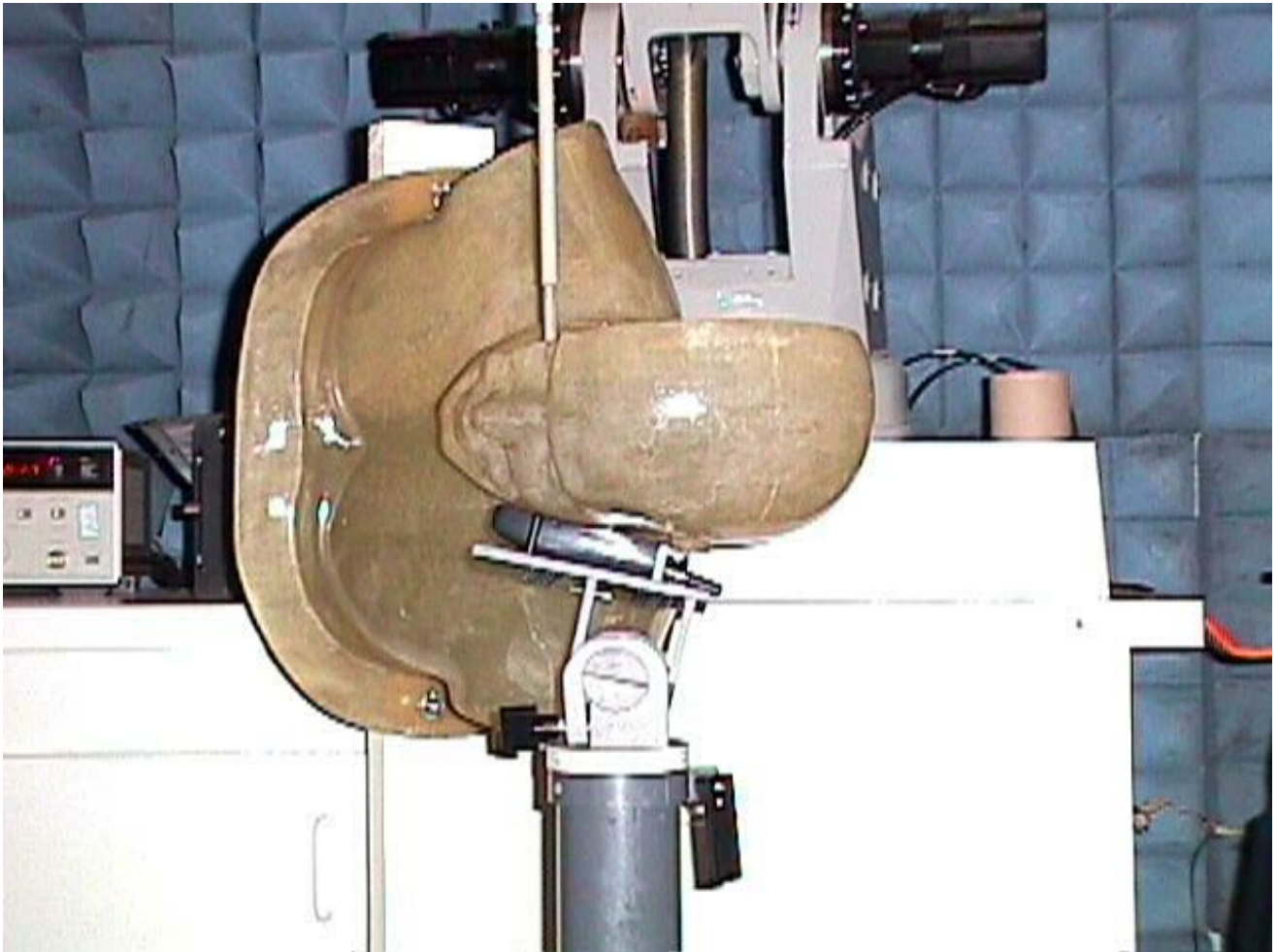

< Overview- Head left ear, Check position >

ULTRATECH GROUP OF LABS

3000 Bristol Circle, Oakville, Ontario, Canada L6H 6G4

Tel. #: 905-829-1570, Fax. #: 905-829-8050, Email: yhk.ultratech@sympatico.ca, Website: <http://www.ultratech-labs.com>

File #: MWC-004-SAR

January 08, 2001

- Assessed by ITI (UK) Competent Body, NVLAP (USA) Accreditation Body & ACA/AUSTEL (Australia), VCCI (Japan)
- Accredited by Industry Canada (Canada) under ACC-LAB (Europe/Canada MRA and APEC/Canada MRA)
- Recognized/Listed by FCC (USA)
- All test results contained in this engineering test report are traceable to National Institute of Standards and Technology (NIST)

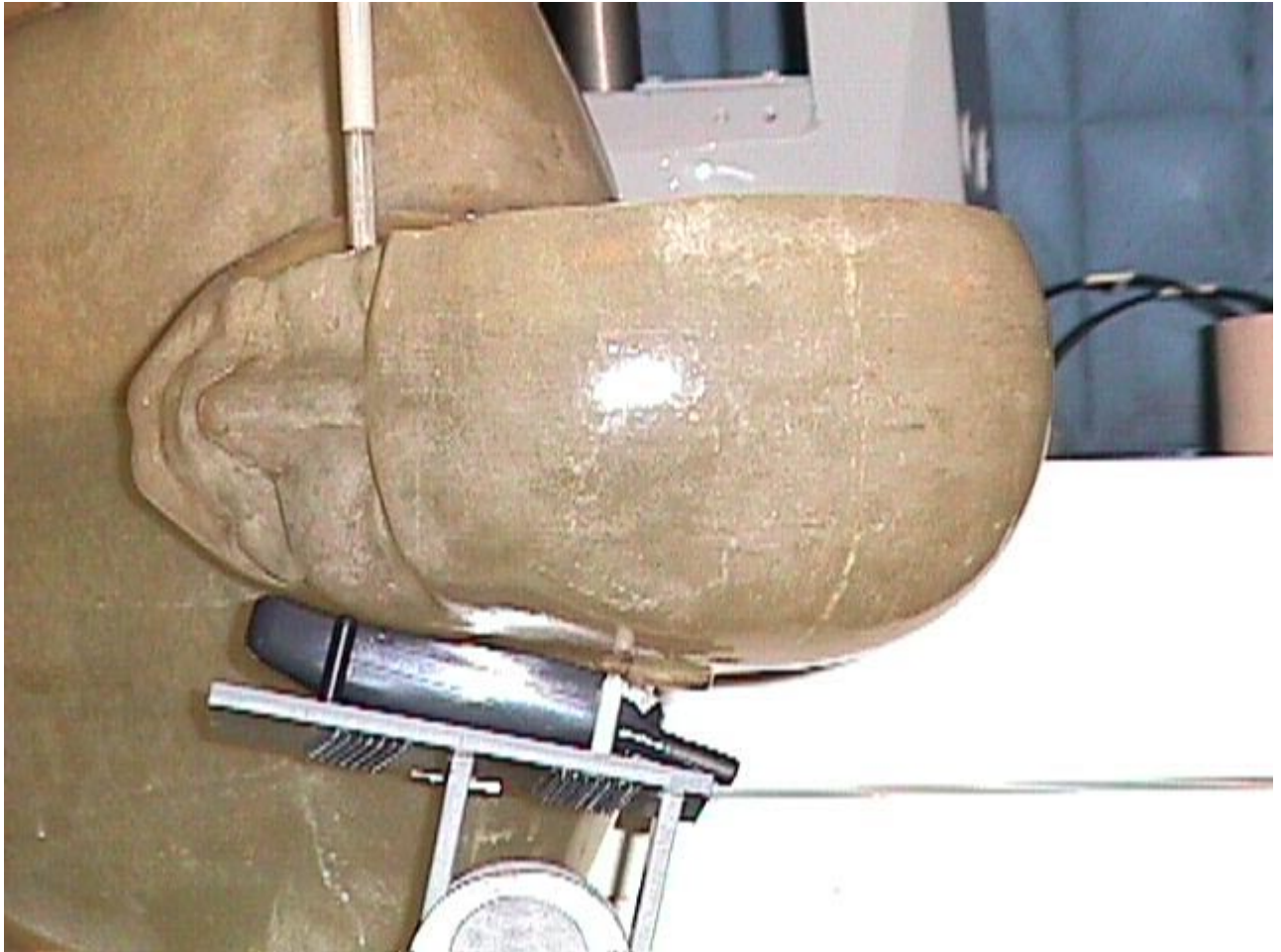

< Close-up view- Head left ear, Cheek position >

ULTRATECH GROUP OF LABS

3000 Bristol Circle, Oakville, Ontario, Canada L6H 6G4

Tel. #: 905-829-1570, Fax. #: 905-829-8050, Email: yhk.ultratech@sympatico.ca, Website: <http://www.ultratech-labs.com>

File #: MWC-004-SAR

January 08, 2001

- Assessed by ITI (UK) Competent Body, NVLAP (USA) Accreditation Body & ACA/AUSTEL (Australia), VCCI (Japan)
- Accredited by Industry Canada (Canada) under ACC-LAB (Europe/Canada MRA and APEC/Canada MRA)
- Recognized/Listed by FCC (USA)
- All test results contained in this engineering test report are traceable to National Institute of Standards and Technology (NIST)

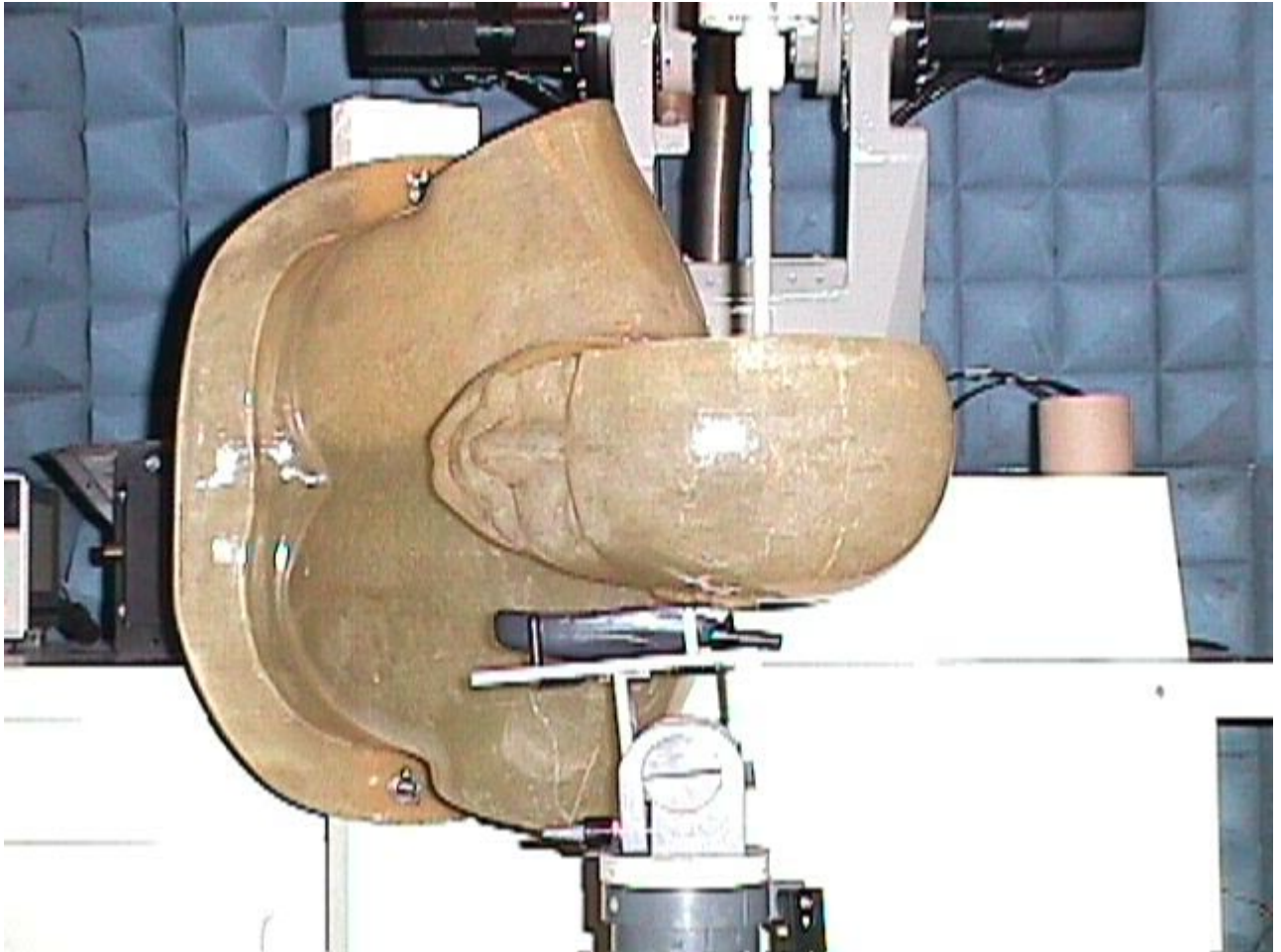

< Overview- Head left ear, Tilt position >

ULTRATECH GROUP OF LABS

3000 Bristol Circle, Oakville, Ontario, Canada L6H 6G4

Tel. #: 905-829-1570, Fax. #: 905-829-8050, Email: yhk.ultratech@sympatico.ca, Website: <http://www.ultratech-labs.com>

File #: MWC-004-SAR

January 08, 2001

- Assessed by ITI (UK) Competent Body, NVLAP (USA) Accreditation Body & ACA/AUSTEL (Australia), VCCI (Japan)
- Accredited by Industry Canada (Canada) under ACC-LAB (Europe/Canada MRA and APEC/Canada MRA)
- Recognized/Listed by FCC (USA)
- All test results contained in this engineering test report are traceable to National Institute of Standards and Technology (NIST)

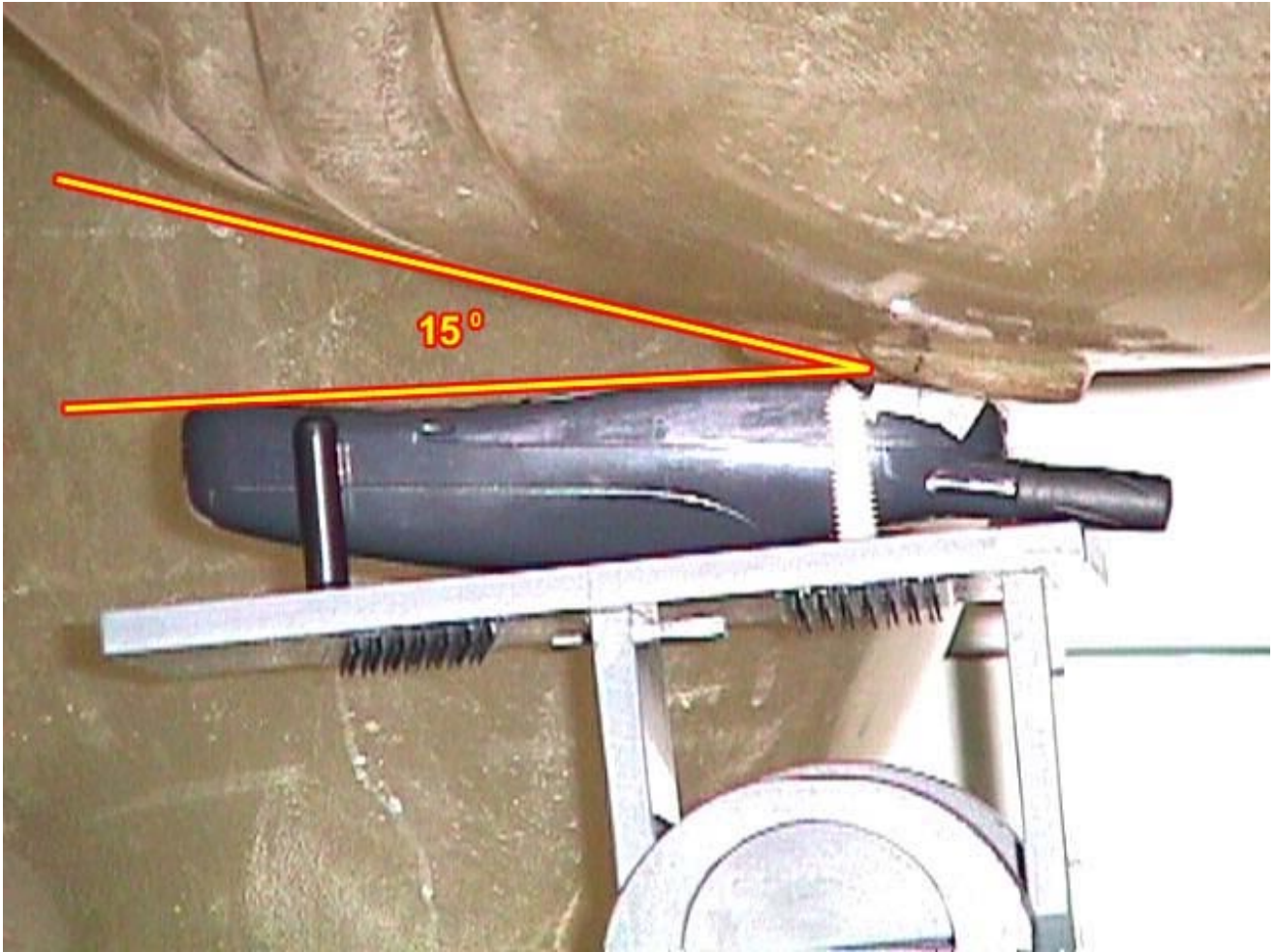

< Close-up view- Head left ear, Tilt position >

ULTRATECH GROUP OF LABS

3000 Bristol Circle, Oakville, Ontario, Canada L6H 6G4

Tel. #: 905-829-1570, Fax. #: 905-829-8050, Email: yhk.ultratech@sympatico.ca, Website: <http://www.ultratech-labs.com>**File #: MWC-004-SAR****January 08, 2001**

- Assessed by ITI (UK) Competent Body, NVLAP (USA) Accreditation Body & ACA/AUSTEL (Australia), VCCI (Japan)
- Accredited by Industry Canada (Canada) under ACC-LAB (Europe/Canada MRA and APEC/Canada MRA)
- Recognized/Listed by FCC (USA)
- All test results contained in this engineering test report are traceable to National Institute of Standards and Technology (NIST)

4.3.2. Photographs of Body-worn Position

< Overview – Tip of the antenna in contact with the phantom >

ULTRATECH GROUP OF LABS

3000 Bristol Circle, Oakville, Ontario, Canada L6H 6G4

Tel. #: 905-829-1570, Fax. #: 905-829-8050, Email: yhk.ultratech@sympatico.ca, Website: <http://www.ultratech-labs.com>**File #: MWC-004-SAR****January 08, 2001**

- Assessed by ITI (UK) Competent Body, NVLAP (USA) Accreditation Body & ACA/AUSTEL (Australia), VCCI (Japan)
- Accredited by Industry Canada (Canada) under ACC-LAB (Europe/Canada MRA and APEC/Canada MRA)
- Recognized/Listed by FCC (USA)
- All test results contained in this engineering test report are traceable to National Institute of Standards and Technology (NIST)



< Close-up view – Tip of the antenna in contact with the phantom >

ULTRATECH GROUP OF LABS

3000 Bristol Circle, Oakville, Ontario, Canada L6H 6G4

Tel. #: 905-829-1570, Fax. #: 905-829-8050, Email: yhk.ultratech@sympatico.ca, Website: <http://www.ultratech-labs.com>

File #: MWC-004-SAR

January 08, 2001

- Assessed by ITI (UK) Competent Body, NVLAP (USA) Accreditation Body & ACA/AUSTEL (Australia), VCCI (Japan)
- Accredited by Industry Canada (Canada) under ACC-LAB (Europe/Canada MRA and APEC/Canada MRA)
- Recognized/Listed by FCC (USA)
- All test results contained in this engineering test report are traceable to National Institute of Standards and Technology (NIST)

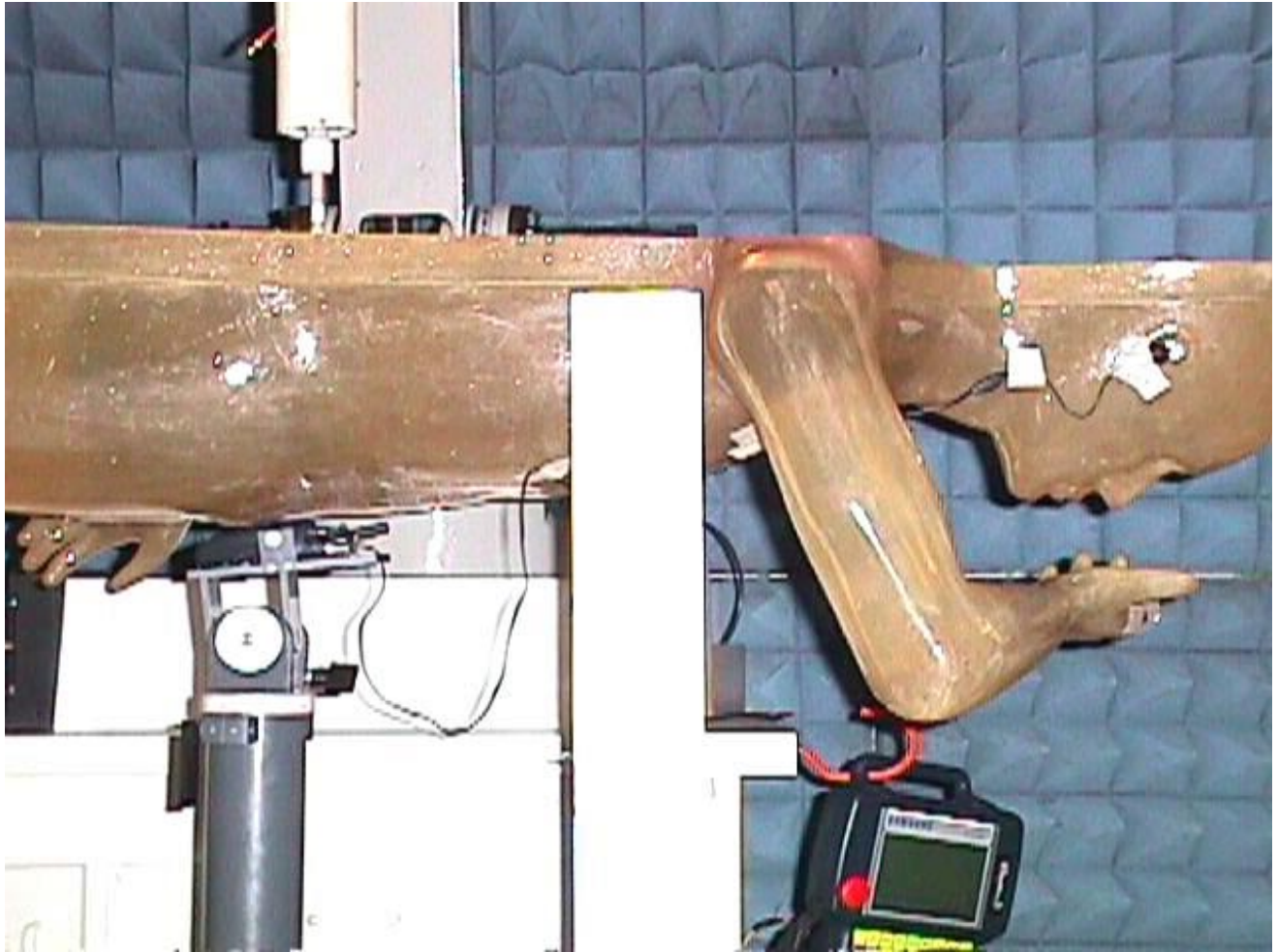

< Overview – EUT parallel to the phantom >

ULTRATECH GROUP OF LABS

3000 Bristol Circle, Oakville, Ontario, Canada L6H 6G4

Tel. #: 905-829-1570, Fax. #: 905-829-8050, Email: yhk.ultratech@sympatico.ca, Website: <http://www.ultratech-labs.com>**File #: MWC-004-SAR****January 08, 2001**

- Assessed by ITI (UK) Competent Body, NVLAP (USA) Accreditation Body & ACA/AUSTEL (Australia), VCCI (Japan)
- Accredited by Industry Canada (Canada) under ACC-LAB (Europe/Canada MRA and APEC/Canada MRA)
- Recognized/Listed by FCC (USA)
- All test results contained in this engineering test report are traceable to National Institute of Standards and Technology (NIST)

SPECIFIC ABSORPTION RATIO (SAR)

Page 21

IEEE C95.1-1991, FCC OET Bulletin 65 (Supplement C), Industry Canada RSS-102(Issue 1) and ACA Radiocommunications (Electromagnetic Radiation – Human Exposure) Amendment Standard 2001 (No. 1)

Cellular Phone

Model No.: MT-289



< Close-up view – EUT parallel to the phantom >

ULTRATECH GROUP OF LABS

3000 Bristol Circle, Oakville, Ontario, Canada L6H 6G4

Tel. #: 905-829-1570, Fax. #: 905-829-8050, Email: yhk.ultratech@sympatico.ca, Website: <http://www.ultratech-labs.com>

File #: MWC-004-SAR

January 08, 2001

- Assessed by ITI (UK) Competent Body, NVLAP (USA) Accreditation Body & ACA/AUSTEL (Australia), VCCI (Japan)
- Accredited by Industry Canada (Canada) under ACC-LAB (Europe/Canada MRA and APEC/Canada MRA)
- Recognized/Listed by FCC (USA)
- All test results contained in this engineering test report are traceable to National Institute of Standards and Technology (NIST)

4.4. MAXIMUM FIELD LOCATION*

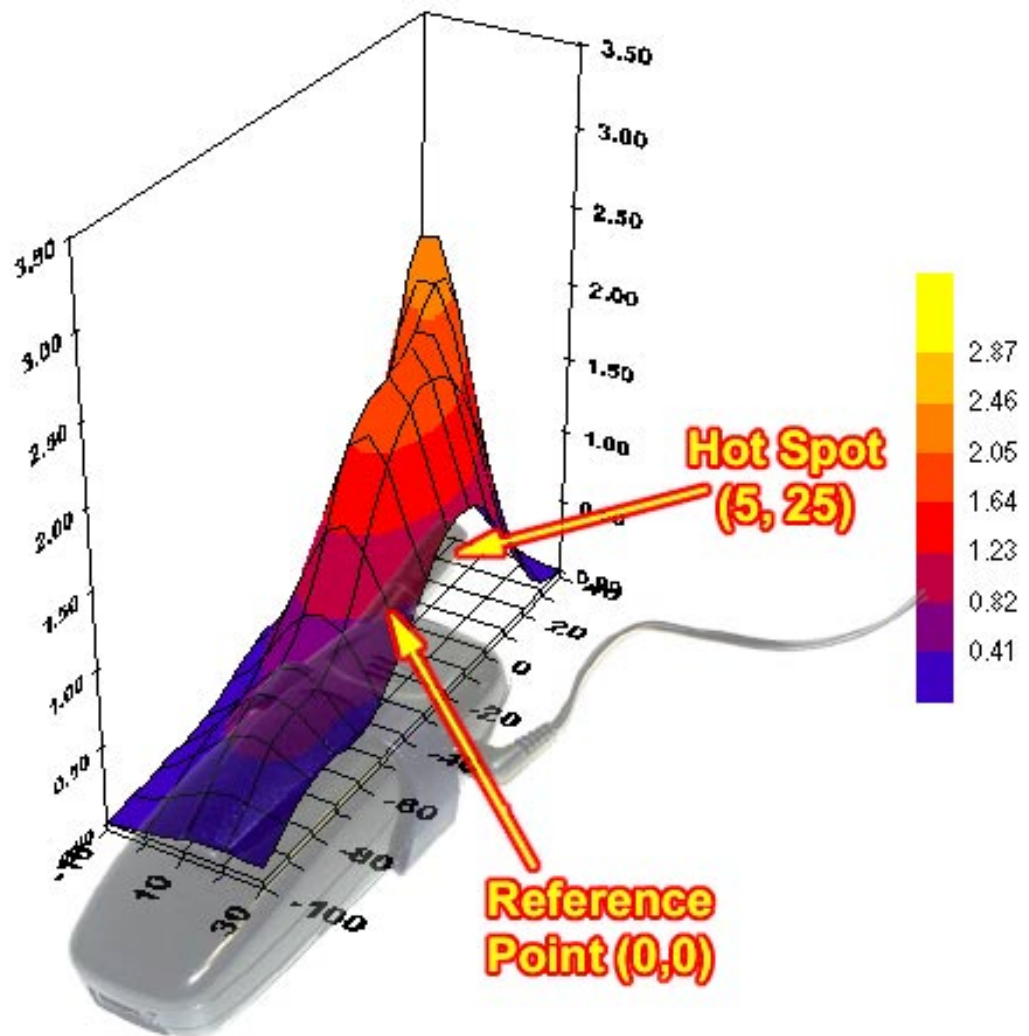

* Refer to 4.5 & 4.6

ULTRATECH GROUP OF LABS

3000 Bristol Circle, Oakville, Ontario, Canada L6H 6G4

Tel. #: 905-829-1570, Fax. #: 905-829-8050, Email: yhk.ultratech@sympatico.ca, Website: <http://www.ultratech-labs.com>

File #: MWC-004-SAR

January 08, 2001

- Assessed by ITI (UK) Competent Body, NVLAP (USA) Accreditation Body & ACA/AUSTEL (Australia), VCCI (Japan)
- Accredited by Industry Canada (Canada) under ACC-LAB (Europe/Canada MRA and APEC/Canada MRA)
- Recognized/Listed by FCC (USA)
- All test results contained in this engineering test report are traceable to National Institute of Standards and Technology (NIST)

4.5. PEAK SPATIAL-AVERAGE SAR MEASURED

Maximum Field at (5 , 25)				
EUT Positioning	Frequency (MHz)	Power (W_{avg})	SAR (W/Kg)	EUT Configuration
Waist	1,880.0	0.108	0.966	Tip of the antenna in contact with the phantom

4.6. SAR MEASUREMENT DATA

EUT Positioning	Frequency (MHz)	Power (W_{avg})	SAR (W/Kg)	EUT Configuration
Head – Left Ear	1,850.2	0.100	0.468	Cheek position
	1,880.0	0.108	0.433	
	1,909.7	0.096	0.362	
	1,850.2	0.100	0.562	Tilt position
	1,880.0	0.108	0.568	
	1,909.7	0.096	0.478	
Waist	1,850.2	0.100	0.929	Tip of the antenna in contact with the phantom
	1,880.0	0.108	0.966	
	1,909.7	0.096	0.884	
	1,850.2	0.100	0.541	EUT parallel to the phantom
	1,880.0	0.108	0.568	
	1,909.7	0.096	0.489	

- Assessed by ITI (UK) Competent Body, NVLAP (USA) Accreditation Body & ACA/AUSTEL (Australia), VCCI (Japan)
- Accredited by Industry Canada (Canada) under ACC-LAB (Europe/Canada MRA and APEC/Canada MRA)
- Recognized/Listed by FCC (USA)
- All test results contained in this engineering test report are traceable to National Institute of Standards and Technology (NIST)

EXHIBIT 5. SAR SYSTEM CONFIGURATION & TEST METHODOLOGY**5.1. MEASUREMENT SYSTEM SPECIFICATIONS**

Positioning Equipment	Probe
Type : 3D Near Field Scanner	Sensor : E-Field
Location Repeatability : 0.1mm	Spatial Resolution : 0.1 cm ³
Speed 180 °/sec	Isotropic Response : ± 0.25 dB
AC motors	Dynamic Range : 2 μ W/g to 100 mW/g
Computer	Phantom
Type : 166 MHz Pentium	Tissue : Simulated Tissue with electrical characteristics similar to those of the human at normal body temperature.
Memory : 32 Meg. RAM	Shell : Fiberglass human shell shaped (1.5 mm thick)
Operating System : Windows NT	
Monitor : 17" SVGA	

5.2. TEST PROCEDURES

In the SAR measurement, the positioning of the probes must be performed with sufficient accuracy to obtain repeatable measurements in the presence of rapid spatial attenuation phenomena. The accurate positioning of the E-field probe is accomplished by using a high precision robot. The robot can be taught to position the probe sensor following a specific pattern of points. In a first sweep, the sensor is positioned as close as possible to the interface, with the sensor enclosure touching the inside of the fiberglass shell. The SAR is measured on a grid of points, which covers the curved surface of the phantom in an area larger than the size of the EUT. After the initial scan, a high- resolution grid is used to locate the absolute maximum measured energy point. At this location, attenuation versus depth scan will be accomplished by the measurement system to calculate the SAR value.

5.3. PHANTOM

The phantom used in the evaluation of the RF exposure of the user of the wireless device is a clear fiberglass enclosure 1.5 mm thick, shaped like a human head or body and filled with a mixture simulating the dielectric characteristics of the brain, muscle or other types of human tissue. The maximum width of the cranial model is 17 cm, the cephalic index is 0.7 and the crown circumference of the cranial model is 61 cm. The ear is 6 mm above the outer surface of the shell.

- Assessed by ITI (UK) Competent Body, NVLAP (USA) Accreditation Body & ACA/AUSTEL (Australia), VCCI (Japan)
- Accredited by Industry Canada (Canada) under ACC-LAB (Europe/Canada MRA and APEC/Canada MRA)
- Recognized/Listed by FCC (USA)
- All test results contained in this engineering test report are traceable to National Institute of Standards and Technology (NIST)

5.4. SIMULATED TISSUE

Simulated Tissue: Suggested in a paper by George Hartsgrrove and colleagues in University of Ottawa Ref.: Bioelectromagnetics 8:29-36 (1987)

Ingredient	Quantity
Water	40.4 %
Sugar	56.0 %
Salt	2.5 %
HEC	1.0 %
Bactericide	0.1 %

Table. Example of composition of simulated tissue.

This simulated tissue is mainly composed of water, sugar and salt. At higher frequencies, in order to achieve the proper conductivity, the solution does not contain salt. Also, at these frequencies, D.I. water and alcohol is preferred.

Tissue Density : Approximately 1.25 g/cm³

5.4.1. Preparation

We determine the volume needs and carefully measure all components. A clean container is used were the ingredients will be mixed. A stirring paddle and a hand drill is used to stir the mixture. First we heat the DI water to about 40 °C to help the ingredients to dissolve and then we pour the salt and the bactericide. We stir until all the ingredients are completely dissolved. We continue stirring slowly while adding the sugar. We avoid high RPM from the mixing device to prevent air bubbles in the mixture. Later on, we add the HEC to maintain the solution homogeneous. Mixing time is approximately 30 to 40 min.

5.5. MEASUREMENT OF ELECTRICAL CHARACTERISTICS OF SIMULATED TISSUE

- 1) Network Analyzer HP8753C or others
- 2) Slotted Coaxial Waveguide

5.5.1. Description of the slotted coaxial waveguide

The cylindrical waveguide is constructed with copper tube of about 30 to 40 cm of length, generally 12.5 mm diameter, with connectors at both ends. Inside of this tube, a conductive rod about 6.3 mm is coaxial supported by the two ends connectors (radiator). A slot 3 mm wide start at the beginning of the tube to almost the two third of the tube length. The outer edge of the slotted tube is marked in centimeters (10 to 12) every 1 centimeter, 0.5 if higher frequencies. A saddle piece containing the sampling probe is inserted in the slot so the tip of the probe is close but not in contact with the inner conductor (radiator).

To measure the electrical characteristics of the liquid simulated tissue, we fill the coaxial waveguide, select CW frequency and measure amplitude and phase with the Network Analyzer for every point in the slot (typically 11). An effort is made to keep the results dielectric constant and conductivity within 5 % of published data.

- Assessed by ITI (UK) Competent Body, NVLAP (USA) Accreditation Body & ACA/AUSTEL (Australia), VCCI (Japan)
- Accredited by Industry Canada (Canada) under ACC-LAB (Europe/Canada MRA and APEC/Canada MRA)
- Recognized/Listed by FCC (USA)
- All test results contained in this engineering test report are traceable to National Institute of Standards and Technology (NIST)

Electrical Characteristics Measurement Setup

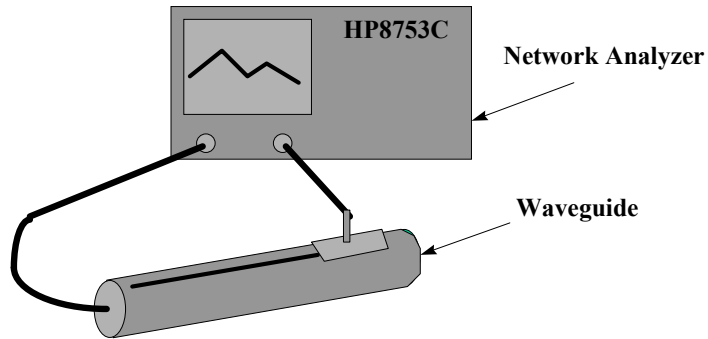

$$c = 3 \cdot 10^8 \text{ m/s}$$

$$A = \frac{\Delta A}{20} \ln_{10} \frac{1}{m}$$

$$\theta = \frac{\Delta \theta \cdot 2\pi}{360}$$

$$\lambda = \frac{c}{f} \cdot \frac{100}{2.54} \text{ inches}$$

$$\epsilon_{re} = \frac{(A^2 + \theta^2) \cdot \lambda^2}{4\pi^2}$$

$$\theta' = \frac{|A| \cdot \lambda}{4\pi \sqrt{\epsilon_{re}}}$$

$$S = \tan(2\theta')$$

$$\epsilon_r = \frac{\epsilon_{re}}{\sqrt{(1 + S^2)}}$$

$$\sigma = S \cdot 2\pi \cdot f \cdot 8.854 \cdot 10^{12} \cdot \epsilon_r \text{ (S/m)}$$

where;

ΔA is the amplitude attenuation in dB

$\Delta \theta$ is the phase change in degrees for 5 cm of wave propagation in the slotted line

f is the frequency of interest in Hz

ULTRATECH GROUP OF LABS

3000 Bristol Circle, Oakville, Ontario, Canada L6H 6G4

Tel. #: 905-829-1570, Fax. #: 905-829-8050, Email: yhk.ultratech@sympatico.ca, Website: <http://www.ultratech-labs.com>

File #: MWC-004-SAR

January 08, 2001

- Assessed by ITI (UK) Competent Body, NVLAP (USA) Accreditation Body & ACA/AUSTEL (Australia), VCCI (Japan)
- Accredited by Industry Canada (Canada) under ACC-LAB (Europe/Canada MRA and APEC/Canada MRA)
- Recognized/Listed by FCC (USA)
- All test results contained in this engineering test report are traceable to National Institute of Standards and Technology (NIST)

5.6. SYSTEM DESCRIPTION

The measurement system consists of an E-field probe, instrumentation amplifiers, RF transparent cable connecting the amplifiers to the computer, the robotics arm with its extension and proximity sensors, a phantom with simulated tissue and a radio holder to support the device under test. The E-field probe is a three channel device used to measure RF electric fields in the near vicinity of the source. The three sensors are mutually orthogonal positioned dipoles, and are constructed over a quartz substrate. Located in the center of the dipole is a Schottky diode. High impedance lines are connecting the sensor to the amplifier and then optically linked to the computer. The probe has an isotropic response and is transparent to the RF fields.

Calibration is performed by two steps:

- 1) Determination of free space E-field from amplified probe outputs in a test RF field. This calibration is performed in a TEM cell when the frequency is below 1 GHz and in a waveguide or some other methodologies above 1 GHz. For the free space calibration, we place the probe in the volumetric center of the cavity and at the proper orientation with the field. The probe is then rotated 360 degrees until the three channels show the maximum reading. This reading equate to $1\text{mW}/\text{cm}^2$ if that power density is available in the correspondent cavity.
- 2) Correlation of the measured free space E-field, to temperature rise in a dielectric medium. E-field temperature correlation calibration is performed in a planar phantom filled with the appropriate simulated tissue.

For temperature correlation calibration, a RF transparent thermistor-based temperature probe is used in conjunction with the E-field probe. First, the location of the maximum E-field close to the phantom's inner surface is determined as a function of power into the RF source; in this case, a dipole. Then, the E-field probe is moved sideways so that the temperature probe, while affixed to the E-field probe is placed at the previous location of the E-field probe. Finally, temperature changes for 30 seconds exposure at the same RF power levels used for the E-field measurement are recorded. The following equation relates SAR to initial temperature slope:

$$SAR = C \frac{\Delta T}{\Delta t}$$

where:

Δt = exposure time (30 seconds),
 C = heat capacity of tissue (brain or muscle),
 ΔT = temperature increase due to RF exposure.

The heat capacity used for brain simulated tissue is $2.7 \text{ joules}/^\circ\text{C}/\text{g}$ and $3.0 \text{ joules}/^\circ\text{C}/\text{g}$ for muscle.

SAR is proportional to $\square T / \square t$, the initial rate of tissue heating, before thermal diffusion takes place. Now, it's possible to quantify the electric field in the simulated tissue by equating the thermally derived SAR to the E-field;

$$SAR = \frac{|E|^2 \cdot \sigma}{\rho}$$

where:

σ = Simulated tissue conductivity,
 ρ = Tissue density ($1.25 \text{ g}/\text{cm}^3$ for simulated tissue)

- Assessed by ITI (UK) Competent Body, NVLAP (USA) Accreditation Body & ACA/AUSTEL (Australia), VCCI (Japan)
- Accredited by Industry Canada (Canada) under ACC-LAB (Europe/Canada MRA and APEC/Canada MRA)
- Recognized/Listed by FCC (USA)
- All test results contained in this engineering test report are traceable to National Institute of Standards and Technology (NIST)

5.7. DATA EXTRAPOLATION (CURVE FITTING)

There is a distance from the center of the sensor (diode) to the end of the protective tube called 'probe offset'. To compensate we use an exponential curve fitting method to obtain the peak surface value from the voltages measured at the distance from the inner surface of the phantom. At the point where the highest voltage was recorded, the field is measured as close as possible to the phantom's surface and every 1mm along the 'Z' axis for a distance of 50 mm. The appropriate exponential curve is obtained from all the points measured and used to define an exponential decay of the energy density versus depth.

$$E(z) = E_0 \cdot e^{-z/\delta} \text{ (mV)}$$

5.8. INTERPOLATION AND GRAM AVERAGING

The voltage, (1 cm) above the phantoms surface ($E_{\text{tot}} 1 \text{ cm}$), is needed to calculate the exposure over one gram of tissue. This SAR value that estimates the average over 1 gram of tissue, is obtained by taking the integral over 1 cm^2 surface of the measured field along the exponential decay curve of the energy density with depth.

$$SAR(mW/g) = \int_{v=1g} SAR(\bullet) dv = \int_{s=1\text{cm}^2} \int_0^{1\text{cm}} E(z) \cdot \frac{CF}{SensorFactor} dz ds$$

- Assessed by ITI (UK) Competent Body, NVLAP (USA) Accreditation Body & ACA/AUSTEL (Australia), VCCI (Japan)
- Accredited by Industry Canada (Canada) under ACC-LAB (Europe/Canada MRA and APEC/Canada MRA)
- Recognized/Listed by FCC (USA)
- All test results contained in this engineering test report are traceable to National Institute of Standards and Technology (NIST)

5.9. POWER MEASUREMENT

When ever possible, a conducted power measurement is performed. To accomplish this, we utilize a fully charged battery, a calibrated power meter and a cable adapter provided by the manufacturer. The data of the cable and related circuit losses are also provided by the manufacturer. The power measurement is then performed across the operational band and the channel with the highest output power is recorded.

Power measurement is performed before and after the SAR to verify if the battery was delivering full power for the time of test. A difference in output power would determinate a need for battery replacement and repetition the SAR test.

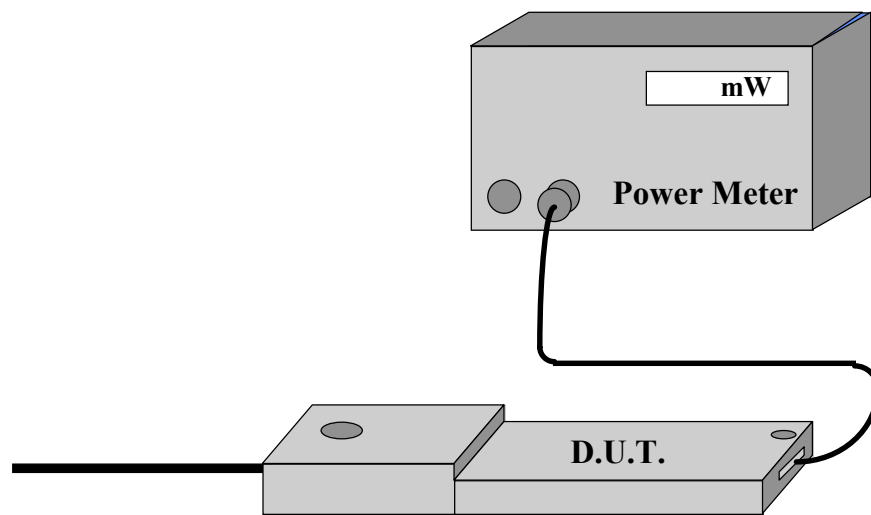

Measured Power Measured Power + Cable and Switching Mechanism Loss

5.10. POSITIONING OF EUT.

The clear fiberglass phantom shell has been previously marked with a highly visible line, so can easily be seen through the liquid simulated tissue. In the case of testing a G320/G420, this line is connecting the ear channel with the corner of the lips. The EUT is then placed by centering the speaker with the ear channel and the center of the radio width with the corner of the mouth. At the same time the surface of the EUT. is always in contact with the phantoms shell. Three points contact; two in the ear region and one on the chin in addition to the previously describe alignment will assure repeatability of the test.

For HAND HELD devices (push-to-talk), or any other type of wireless transmitters, the EUT. will be positioned as suggested by manufacturer operational manuals.

- Assessed by ITI (UK) Competent Body, NVLAP (USA) Accreditation Body & ACA/AUSTEL (Australia), VCCI (Japan)
- Accredited by Industry Canada (Canada) under ACC-LAB (Europe/Canada MRA and APEC/Canada MRA)
- Recognized/Listed by FCC (USA)
- All test results contained in this engineering test report are traceable to National Institute of Standards and Technology (NIST)

Positioning of the D.U.T.

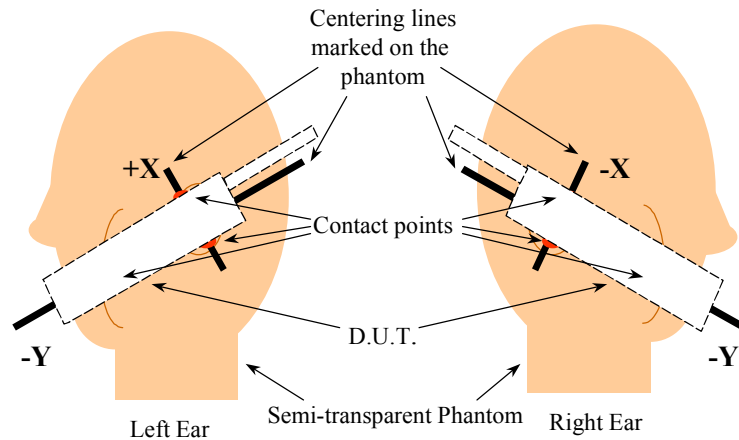

Side View

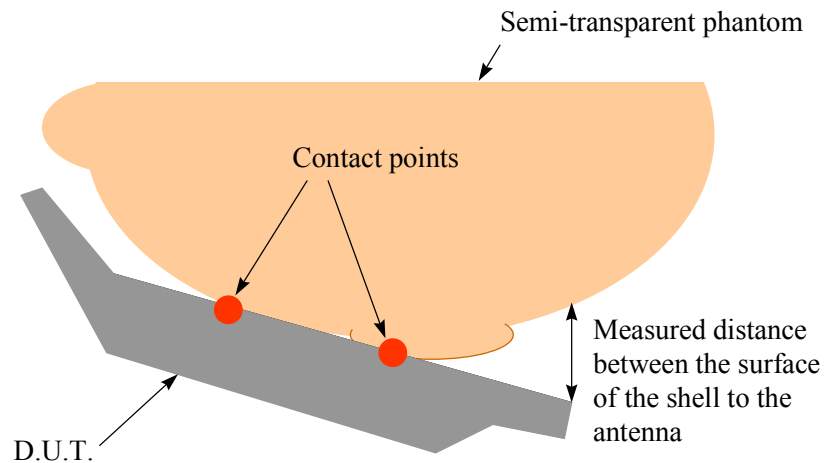

ULTRATECH GROUP OF LABS

3000 Bristol Circle, Oakville, Ontario, Canada L6H 6G4

Tel. #: 905-829-1570, Fax. #: 905-829-8050, Email: yhk.ultratech@sympatico.ca, Website: <http://www.ultratech-labs.com>**File #: MWC-004-SAR****January 08, 2001**

- Assessed by ITI (UK) Competent Body, NVLAP (USA) Accreditation Body & ACA/AUSTEL (Australia), VCCI (Japan)
- Accredited by Industry Canada (Canada) under ACC-LAB (Europe/Canada MRA and APEC/Canada MRA)
- Recognized/Listed by FCC (USA)
- All test results contained in this engineering test report are traceable to National Institute of Standards and Technology (NIST)

5.11. SAR MEASUREMENT UNCERTAINTY

This uncertainty analysis covers the 3D-EMC Laboratory test procedure for Specific Absorption Rate (SAR) associated with wireless telephones and similar devices.

Standards Covered Are:

WGMTE 96/4 - Secretary SC211/B

FCC 96-326, ET Docket No. 93-62

Industry Canada RSS 102

ACA Radiocommunications (Electromagnetic Radiation – Human Exposure) Amendment Standard 2001 (No. 1)

The laboratory test procedure, and this uncertainty analysis, may be used to cover all standards above. It is based on test equipment and procedures specified by 3D-EMC Laboratories, Inc. located in Ft. Lauderdale, Florida.

Measurement Uncertainty:

Table I. Estimated SAR Measurement Uncertainty

Contribution	Error (±dB)	Probability Distribution	Type Evaluation	Standard Uncertainty (±dB)
A. Field Measurement Errors:		Rectangular	Type B	
Isotropy in Phantom BTS Liquid	0.8			0.46
Frequency Response	0.2			0.12
Linearity	0.2			0.12
Probe Calibration Error (rss)	0.7			0.40
EUTy Factor Variability	0.2			0.12
B. Spatial Peak SAR Errors:		Normal	Type A	
Extrapolation & Interpolation, and Position	0.2			0.20
Integration & Search Routine	0.1			0.10
Cube Shape	0.2			0.20
C. Additional Errors:		Rectangular	Type B	
Solution Variability (Worst-Case SAR)	0.21			0.12
D. Combined Standard Uncertainty, u_c :		Normal	-	0.52
E. Expanded Uncertainty, U :		Normal (k=2)	-	1.04
		95% Confidence	-	27.14%

- Assessed by ITI (UK) Competent Body, NVLAP (USA) Accreditation Body & ACA/AUSTEL (Australia), VCCI (Japan)
- Accredited by Industry Canada (Canada) under ACC-LAB (Europe/Canada MRA and APEC/Canada MRA)
- Recognized/Listed by FCC (USA)
- All test results contained in this engineering test report are traceable to National Institute of Standards and Technology (NIST)

Cellular Phone**Model No.: MT-289**

APPENDIX I: PRESCAN TO DETERMINE THE WORST CASE TEST CONFIGURATION

AI.1 HEAD POSITION

Test configurations with the different orientation

All available test configurations were used for the final peak spatial-average SAR evaluation

Equipment permutation investigated for each orientation

N/A

Comments on non-tested configurations

N/A

Photographs of the test setup for the prescan

N/A

ULTRATECH GROUP OF LABS

3000 Bristol Circle, Oakville, Ontario, Canada L6H 6G4

Tel. #: 905-829-1570, Fax. #: 905-829-8050, Email: yhk.ultratech@sympatico.ca, Website: <http://www.ultratech-labs.com>**File #: MWC-004-SAR****January 08, 2001**

- Assessed by ITI (UK) Competent Body, NVLAP (USA) Accreditation Body & ACA/AUSTEL (Australia), VCCI (Japan)
- Accredited by Industry Canada (Canada) under ACC-LAB (Europe/Canada MRA and APEC/Canada MRA)
- Recognized/Listed by FCC (USA)
- *All test results contained in this engineering test report are traceable to National Institute of Standards and Technology (NIST)*

Cellular Phone**Model No.: MT-289****AI.2 BODY WORN POSITION:****Test configurations with the different orientation**

All available test configurations were used for the final peak spatial-average SAR evaluation

Equipment permutation investigated for each orientation

N/A

Comments on non-tested configurations

N/A

Photographs of the test setup for the prescan

N/A

ULTRATECH GROUP OF LABS

3000 Bristol Circle, Oakville, Ontario, Canada L6H 6G4

Tel. #: 905-829-1570, Fax. #: 905-829-8050, Email: yhk.ultratech@sympatico.ca, Website: <http://www.ultratech-labs.com>**File #: MWC-004-SAR****January 08, 2001**

- Assessed by ITI (UK) Competent Body, NVLAP (USA) Accreditation Body & ACA/AUSTEL (Australia), VCCI (Japan)
- Accredited by Industry Canada (Canada) under ACC-LAB (Europe/Canada MRA and APEC/Canada MRA)
- Recognized/Listed by FCC (USA)
- All test results contained in this engineering test report are traceable to National Institute of Standards and Technology (NIST)

APPENDIX II: HEAD-LEFT EAR SAR MEASUREMENTS**AII.1 D1900 MODE, CHEEK POSITION**

EUT Positioning	Frequency (MHz)	Power (W _{avg})	SAR (W/Kg)	EUT Configuration
Head – Left Ear	1,850.2	0.100	0.468	Cheek position
	1,880.0	0.108	0.433	
	1,909.7	0.096	0.362	

ULTRATECH GROUP OF LABS

3000 Bristol Circle, Oakville, Ontario, Canada L6H 6G4

Tel. #: 905-829-1570, Fax. #: 905-829-8050, Email: yhk.ultratech@sympatico.ca, Website: <http://www.ultratech-labs.com>**File #: MWC-004-SAR****January 08, 2001**

- Assessed by ITI (UK) Competent Body, NVLAP (USA) Accreditation Body & ACA/AUSTEL (Australia), VCCI (Japan)
- Accredited by Industry Canada (Canada) under ACC-LAB (Europe/Canada MRA and APEC/Canada MRA)
- Recognized/Listed by FCC (USA)
- All test results contained in this engineering test report are traceable to National Institute of Standards and Technology (NIST)

Test Information

Date : 12/21/00
Time : 2:03:12 PM

<u>Product</u>	: Cellular phone	<u>Test</u>	: SAR
<u>Manufacturer</u>	: Mitsubishi	<u>Frequency (MHz)</u>	: 1850.2
<u>Model Number</u>	: MT-289	<u>Nominal Output Power (W_{pk})</u>	: 1.0
<u>Serial Number</u>	: pre-production	<u>Antenna Type</u>	: Helix
<u>FCC ID Number</u>	: BGBMT289XG01A	<u>Signal</u>	: GSM

<u>Phantom</u>	: Head - Left Ear	<u>Dielectric Constant</u>	: 39.4
<u>Simulated Tissue</u>	: Brain	<u>Conductivity</u>	: 1.37

<u>Probe</u>	: UT-EI-0300-1	<u>Antenna Position</u>	: FIX
<u>Probe Offset (mm)</u>	: 3.000	<u>Measured Power (W_{avg})</u>	: 0.071
<u>Sensor Factor (mV)</u>	: 10.8	(conducted)	
<u>Conversion Factor</u>	: 1.853	<u>Cable Insertion Loss (dB)</u>	: 1.3
<u>Calibrated Date</u>	: 12/20/00	<u>Compensated Power (W_{avg})</u>	: 0.096

Amplifier Setting :

Channel 1 : 0.0031	Channel 2 : 0.0030	Channel 3 : 0.0022
--------------------	--------------------	--------------------

Location of Maximum Field :

X = 10 Y = -70

Measured Values (mV) :

3.779	3.692	3.297	2.990	2.695	2.456
2.254	2.045	1.849	1.691	1.542	

<u>Peak Voltage (mV)</u>	: 5.852	<u>1 Cm Voltage (mV)</u>	: 1.954	<u>SAR (W/Kg)</u>	: 0.468
--------------------------	---------	--------------------------	---------	-------------------	---------

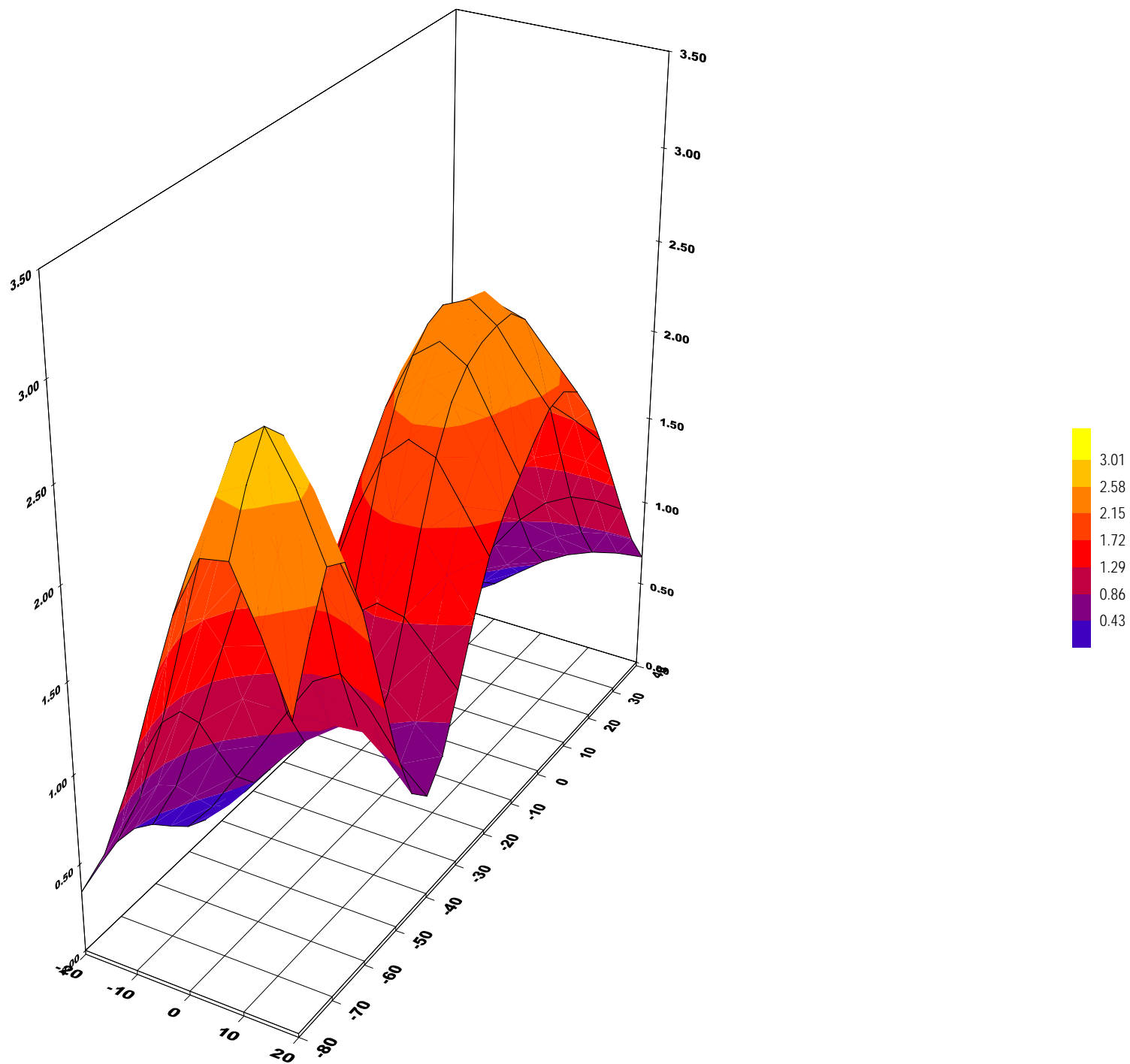

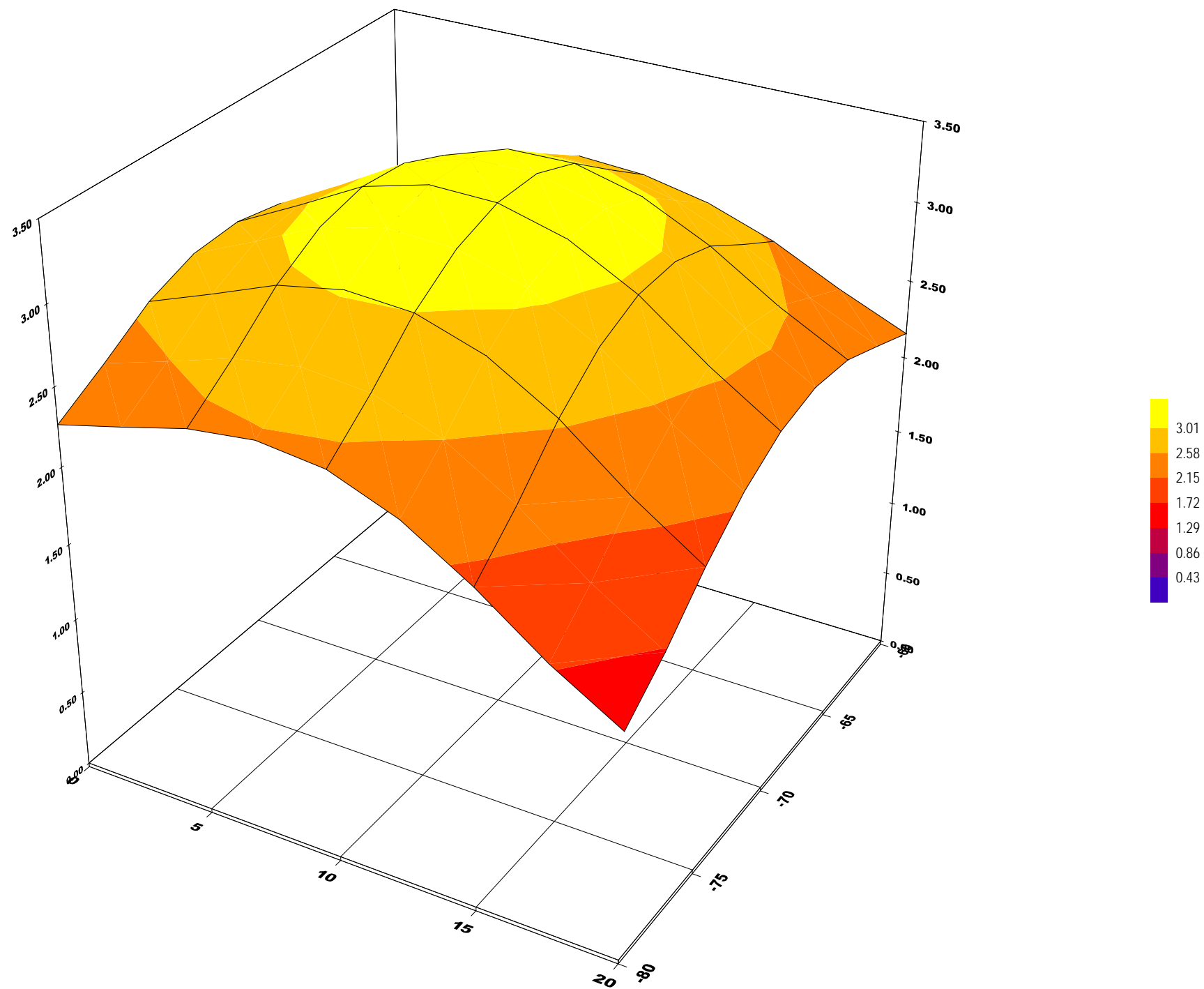

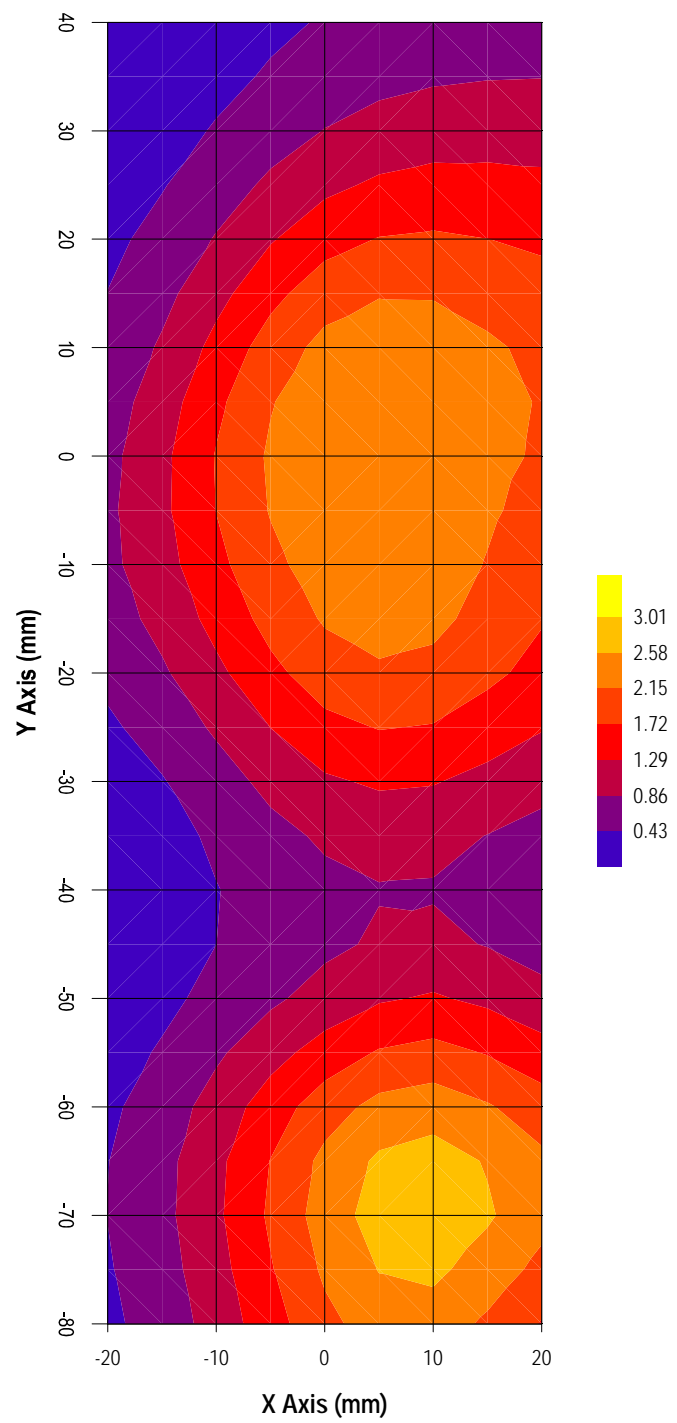

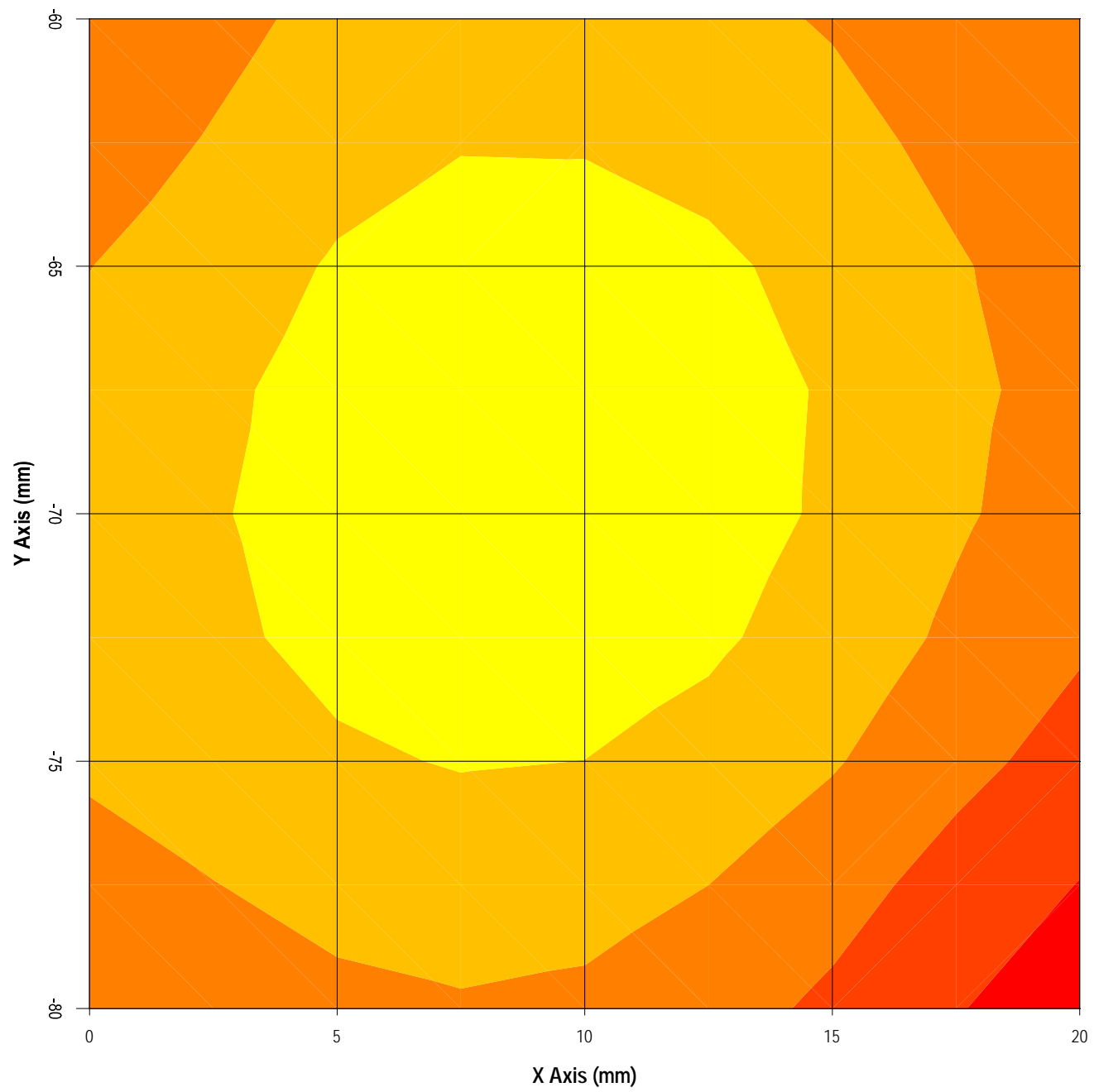

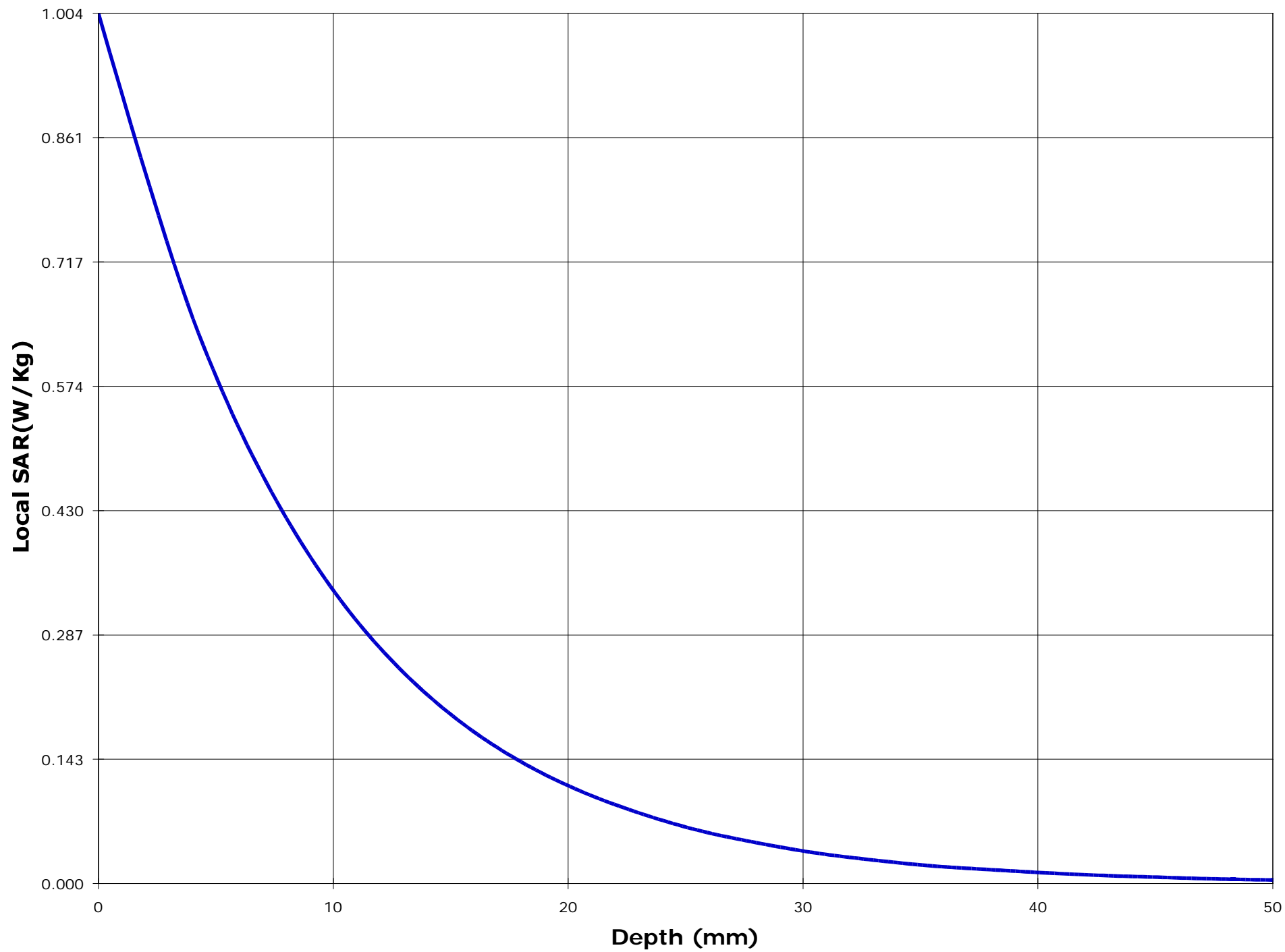

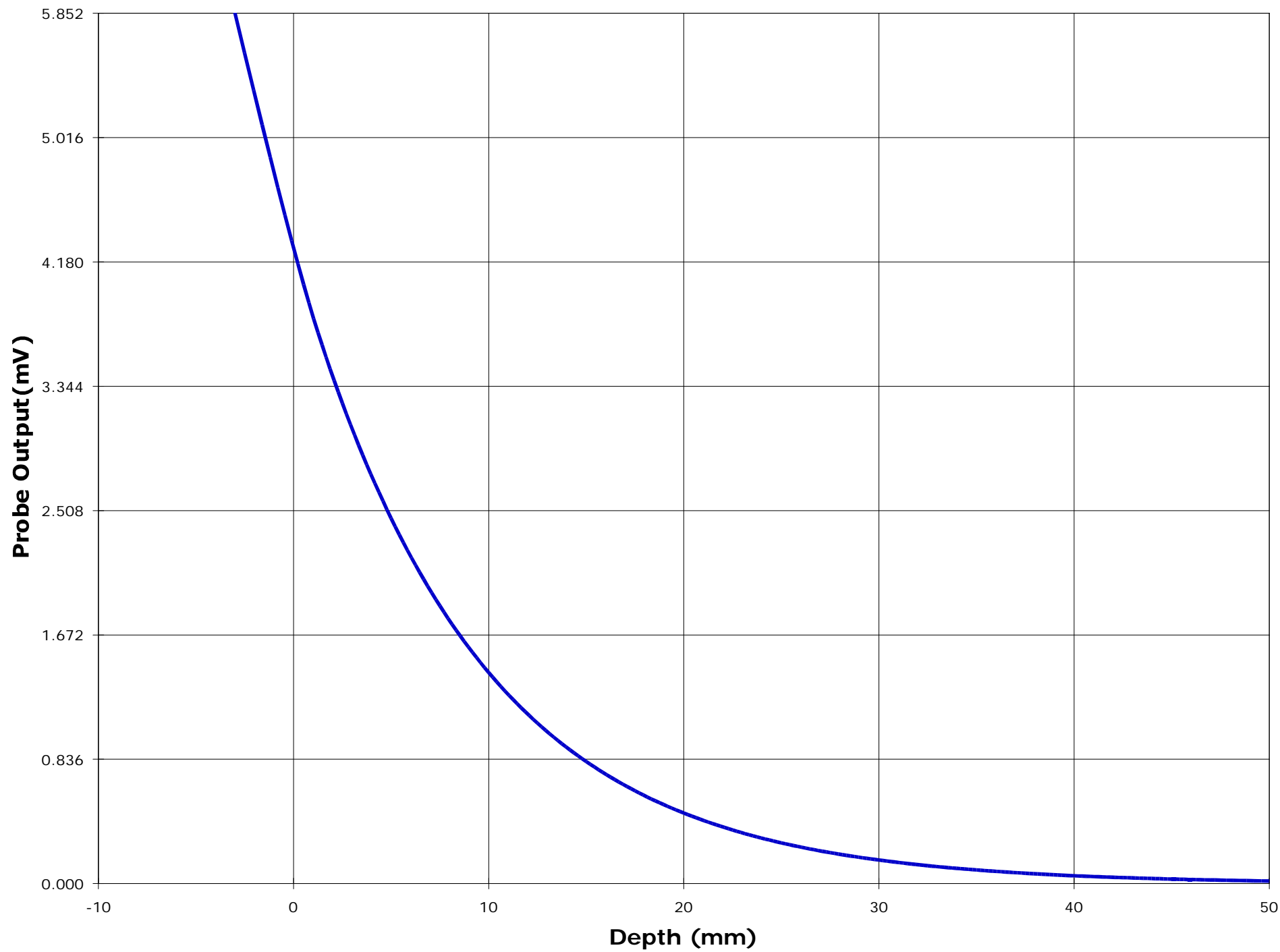

Test Information

Date : 12/21/00
Time : 2:17:33 PM

<u>Product</u>	: Cellular phone	<u>Test</u>	: SAR
<u>Manufacturer</u>	: Mitsubishi	<u>Frequency (MHz)</u>	: 1880.0
<u>Model Number</u>	: MT-289	<u>Nominal Output Power (W_{pk})</u>	: 1.0
<u>Serial Number</u>	: pre-production	<u>Antenna Type</u>	: Helix
<u>FCC ID Number</u>	: BGBMT289XG01A	<u>Signal</u>	: GSM

<u>Phantom</u>	: Head - Left Ear	<u>Dielectric Constant</u>	: 39.4
<u>Simulated Tissue</u>	: Brain	<u>Conductivity</u>	: 1.37

<u>Probe</u>	: UT-EI-0300-1	<u>Antenna Position</u>	: FIX
<u>Probe Offset (mm)</u>	: 3.000	<u>Measured Power (W_{avg})</u>	: 0.075
<u>Sensor Factor (mV)</u>	: 10.8	(conducted)	
<u>Conversion Factor</u>	: 1.853	<u>Cable Insertion Loss (dB)</u>	: 1.3
<u>Calibrated Date</u>	: 12/20/00	<u>Compensated Power (W_{avg})</u>	: 0.101

Amplifier Setting :

Channel 1 : 0.0031 Channel 2 : 0.0030 Channel 3 : 0.0022

Location of Maximum Field :

X = 5 Y = -70

Measured Values (mV) :

3.199	3.164	2.913	2.650	2.411	2.195
1.995	1.808	1.640	1.495	1.369	

<u>Peak Voltage (mV)</u>	: 5.032	<u>1 Cm Voltage (mV)</u>	: 1.734	<u>SAR (W/Kg)</u>	: 0.433
--------------------------	---------	--------------------------	---------	-------------------	---------

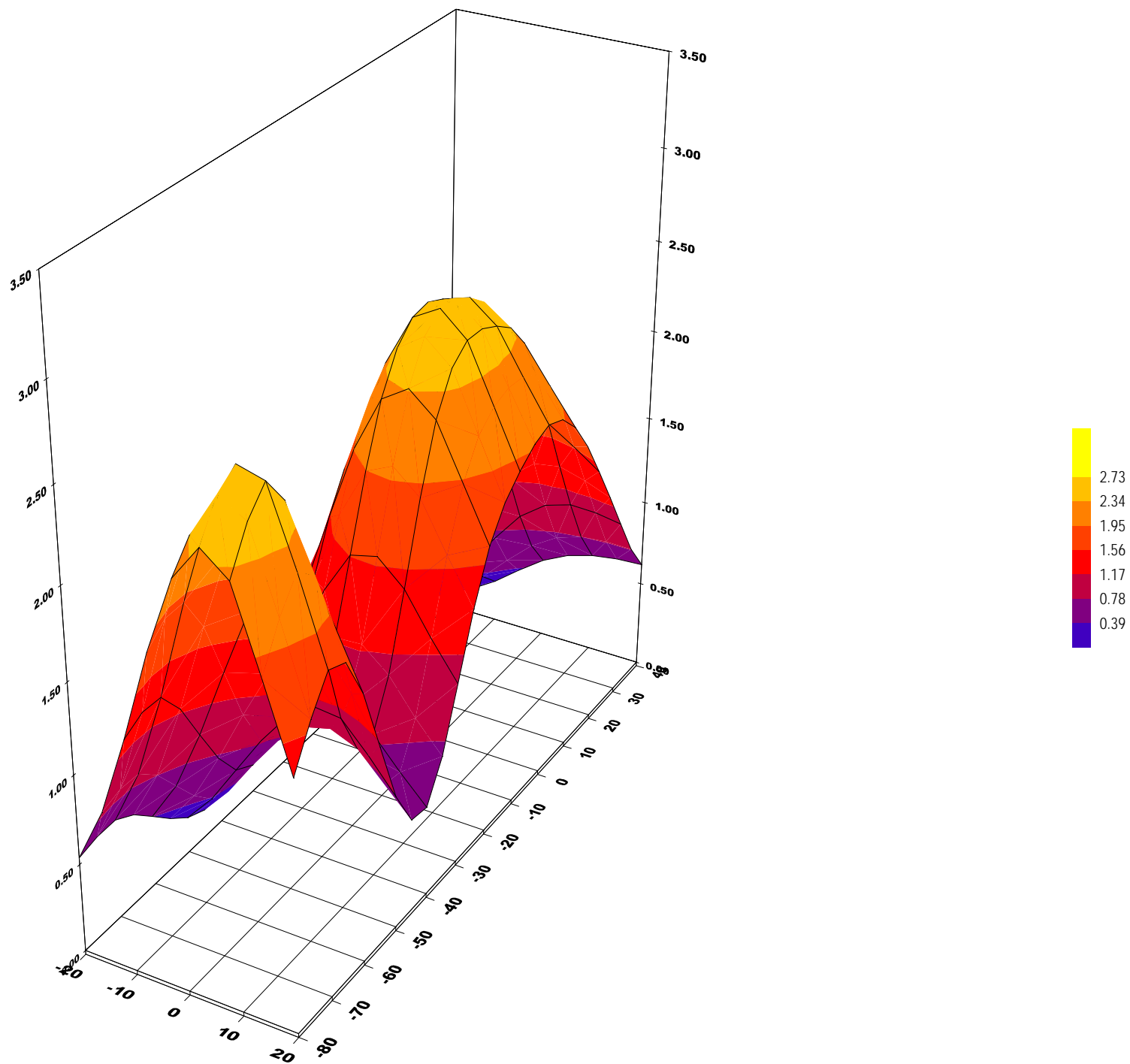

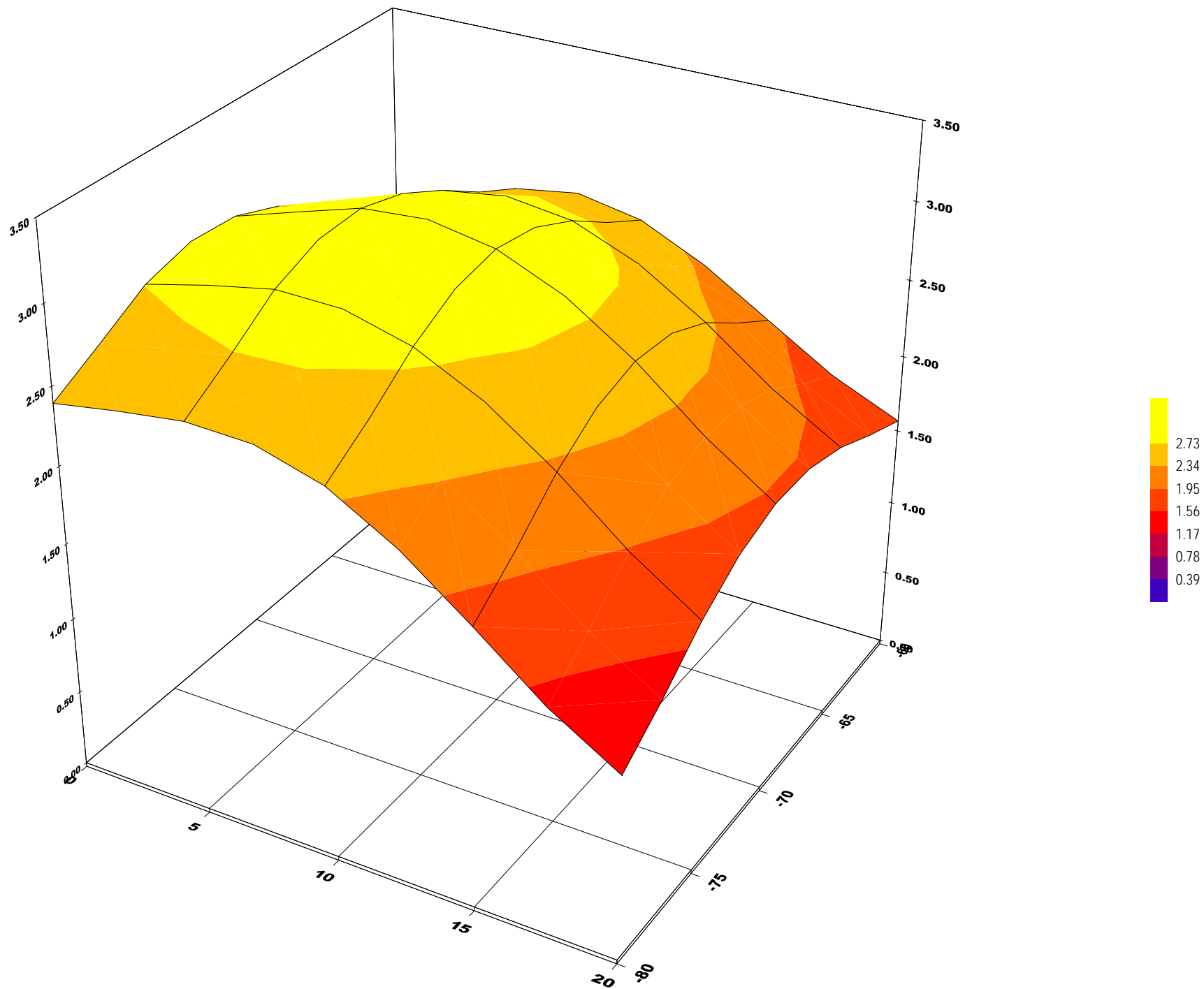

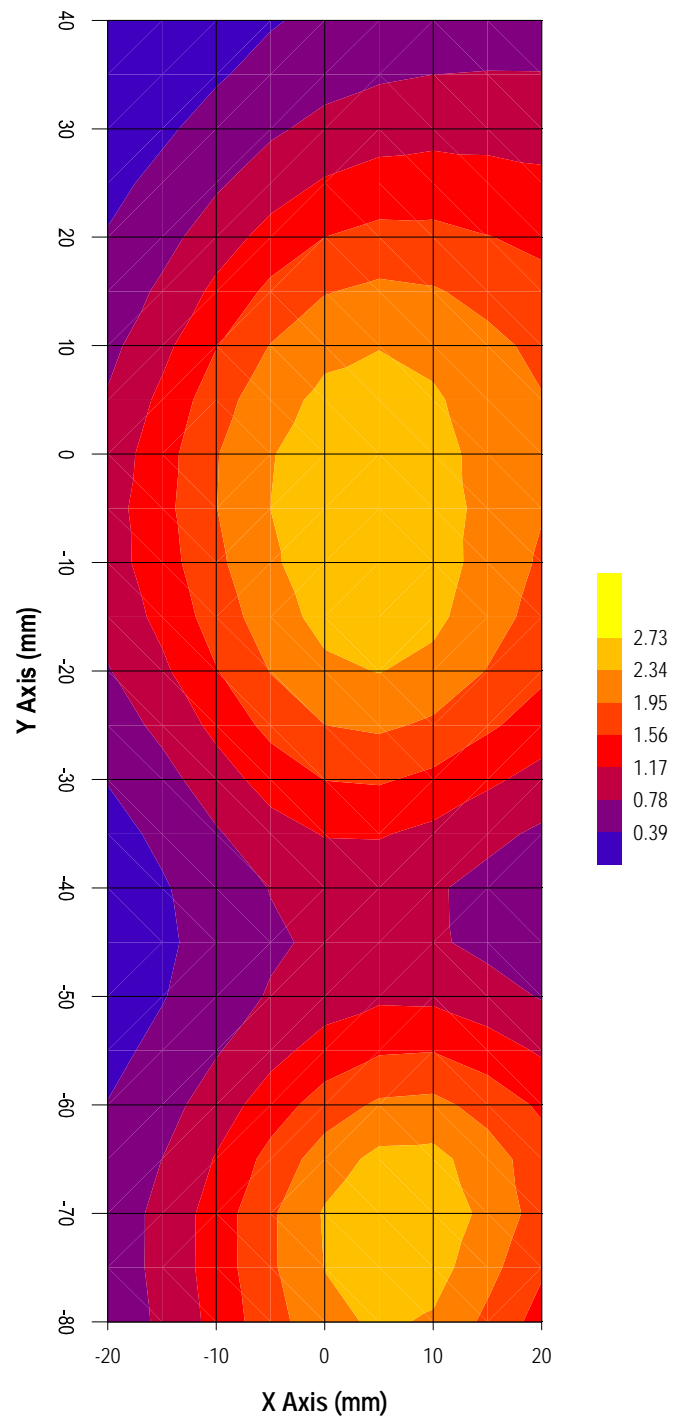

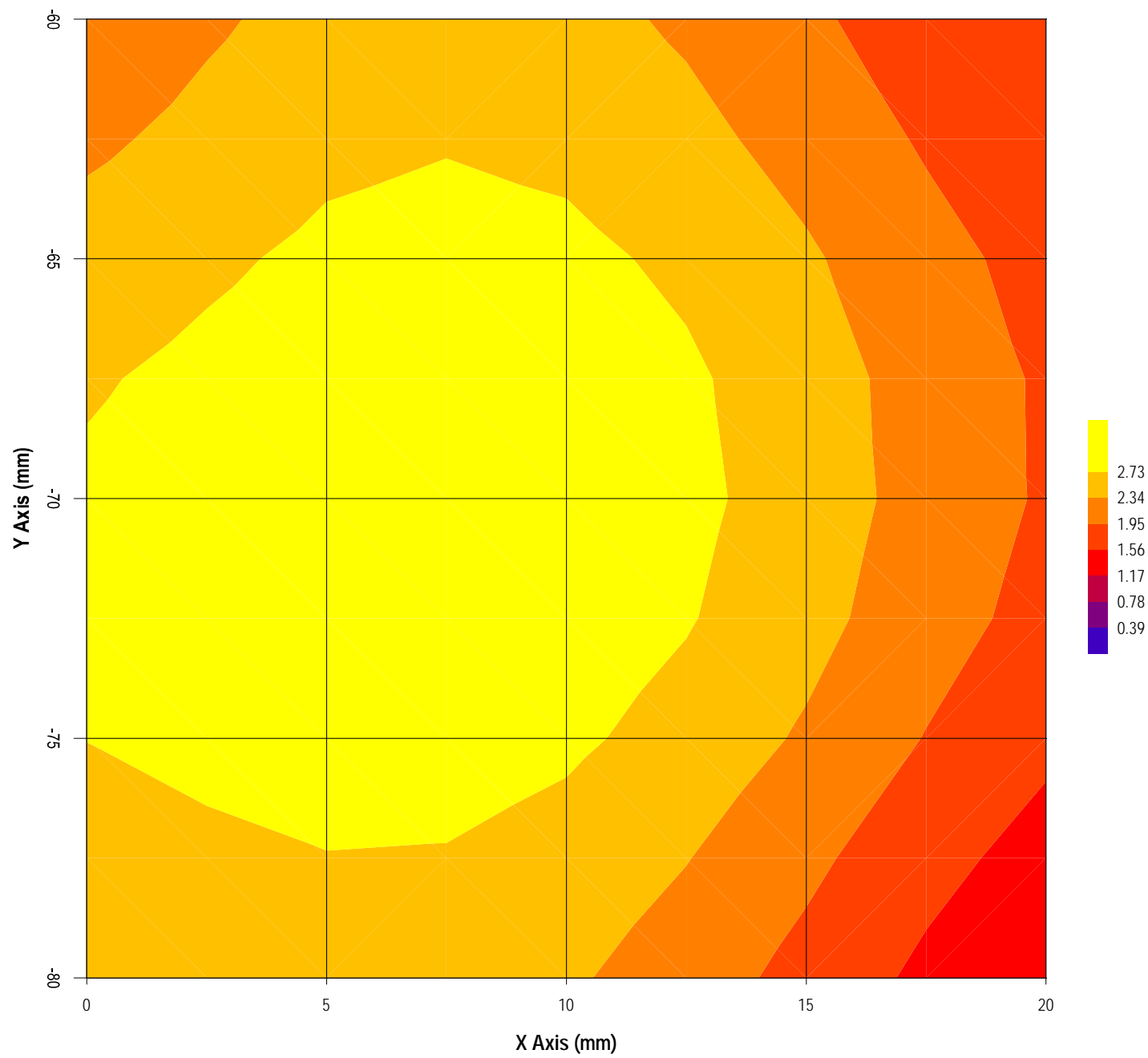

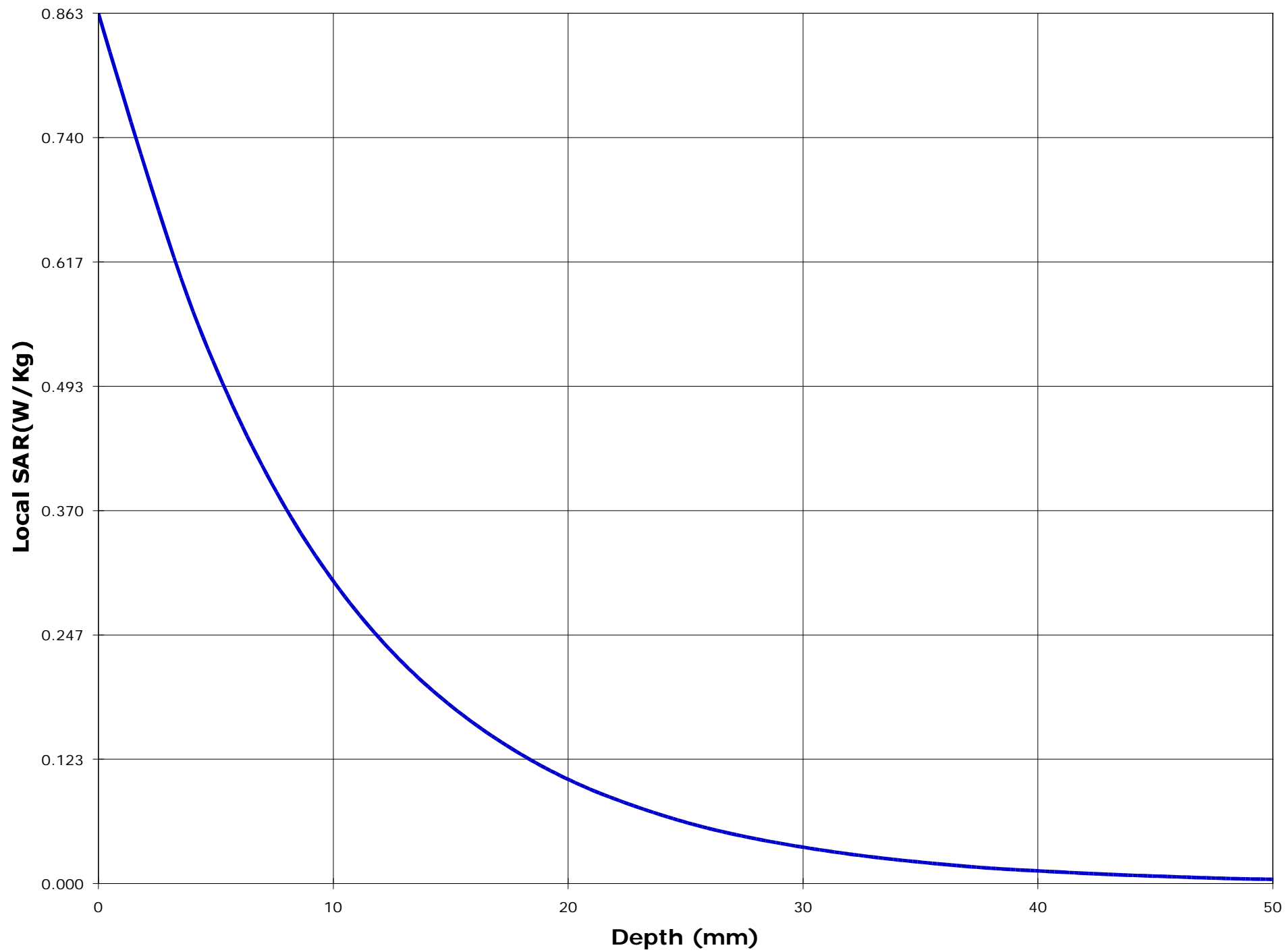

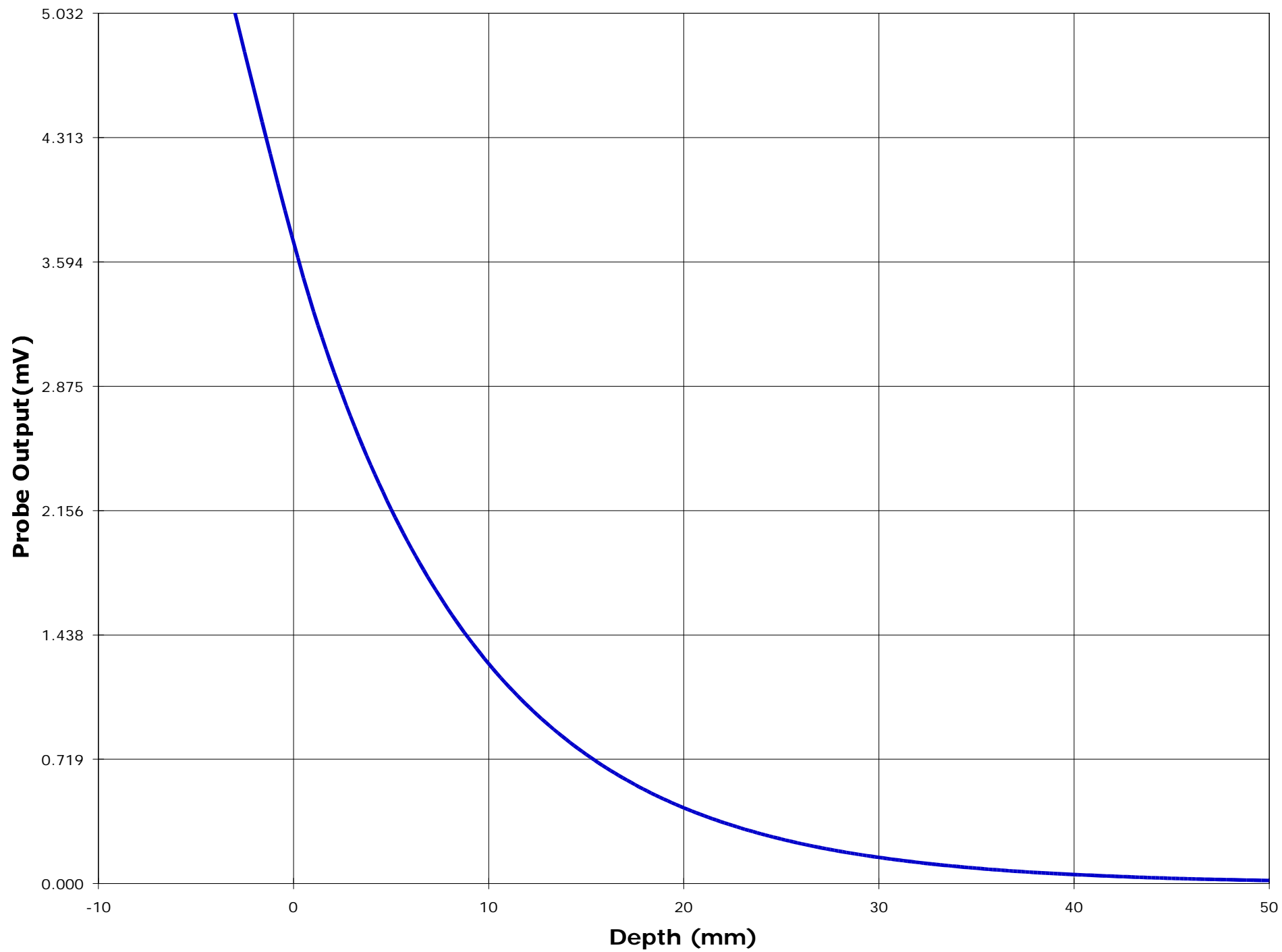

Test Information

Date : 12/21/00
Time : 2:30:24 PM

<u>Product</u>	: Cellular phone	<u>Test</u>	: SAR
<u>Manufacturer</u>	: Mitsubishi	<u>Frequency (MHz)</u>	: 1909.7
<u>Model Number</u>	: MT-289	<u>Nominal Output Power (W_{pk})</u>	: 1.0
<u>Serial Number</u>	: pre-production	<u>Antenna Type</u>	: Helix
<u>FCC ID Number</u>	: BGBMT289XG01A	<u>Signal</u>	: GSM

<u>Phantom</u>	: Head - Left Ear	<u>Dielectric Constant</u>	: 39.4
<u>Simulated Tissue</u>	: Brain	<u>Conductivity</u>	: 1.37

<u>Probe</u>	: UT-EI-0300-1	<u>Antenna Position</u>	: FIX
<u>Probe Offset (mm)</u>	: 3.000	<u>Measured Power (W_{avg})</u>	: 0.070
<u>Sensor Factor (mV)</u>	: 10.8	(conducted)	
<u>Conversion Factor</u>	: 1.853	<u>Cable Insertion Loss (dB)</u>	: 1.3
<u>Calibrated Date</u>	: 12/20/00	<u>Compensated Power (W_{avg})</u>	: 0.094

Amplifier Setting :
Channel 1 : 0.0031 Channel 2 : 0.0030 Channel 3 : 0.0022

Location of Maximum Field :

X = 5 Y = -70

Measured Values (mV) :

2.620	2.597	2.388	2.151	1.936	1.755
1.580	1.435	1.300	1.175	1.073	

<u>Peak Voltage (mV)</u>	: 4.199	<u>1 Cm Voltage (mV)</u>	: 1.376	<u>SAR (W/Kg)</u>	: 0.362
--------------------------	---------	--------------------------	---------	-------------------	---------

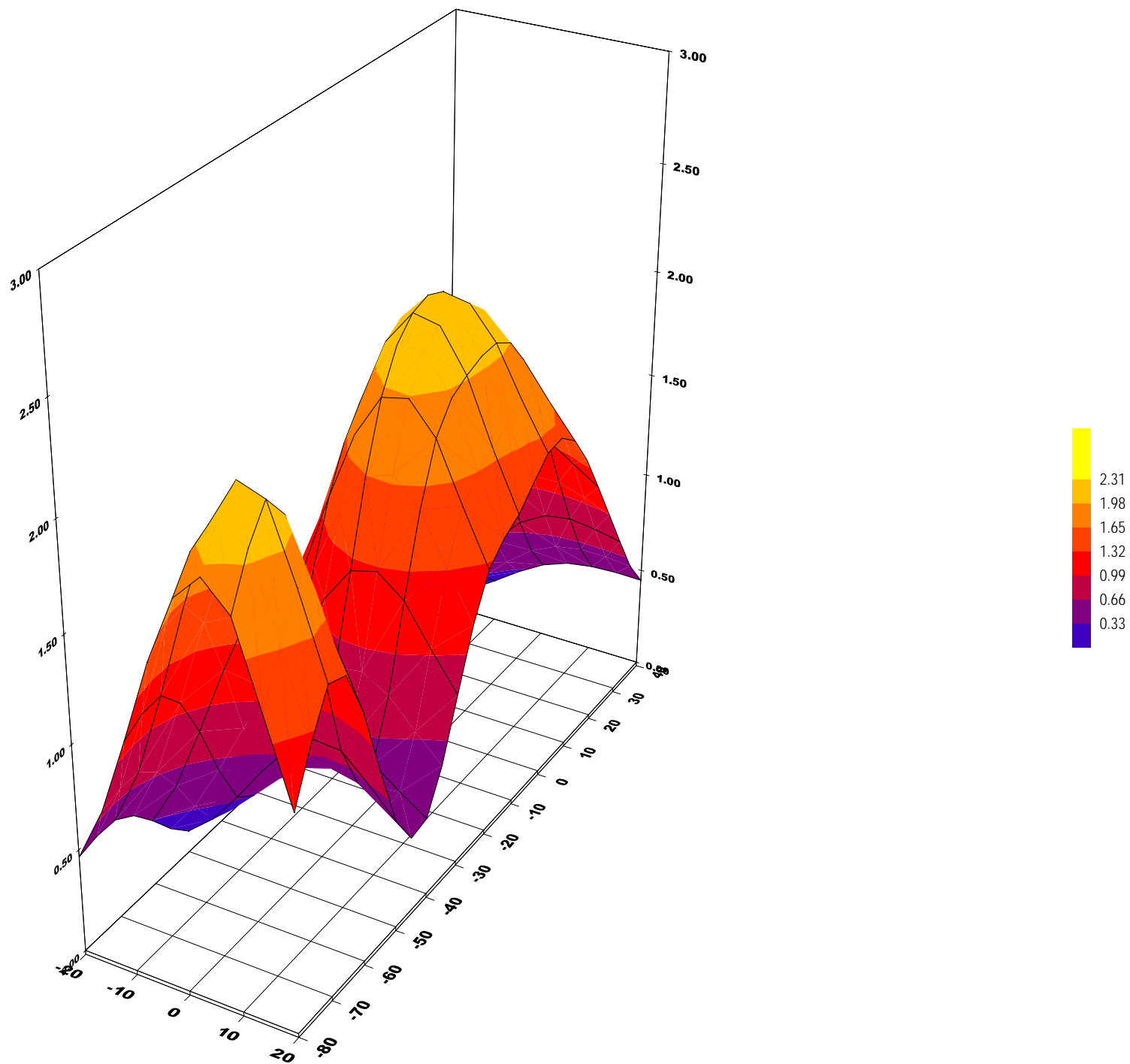

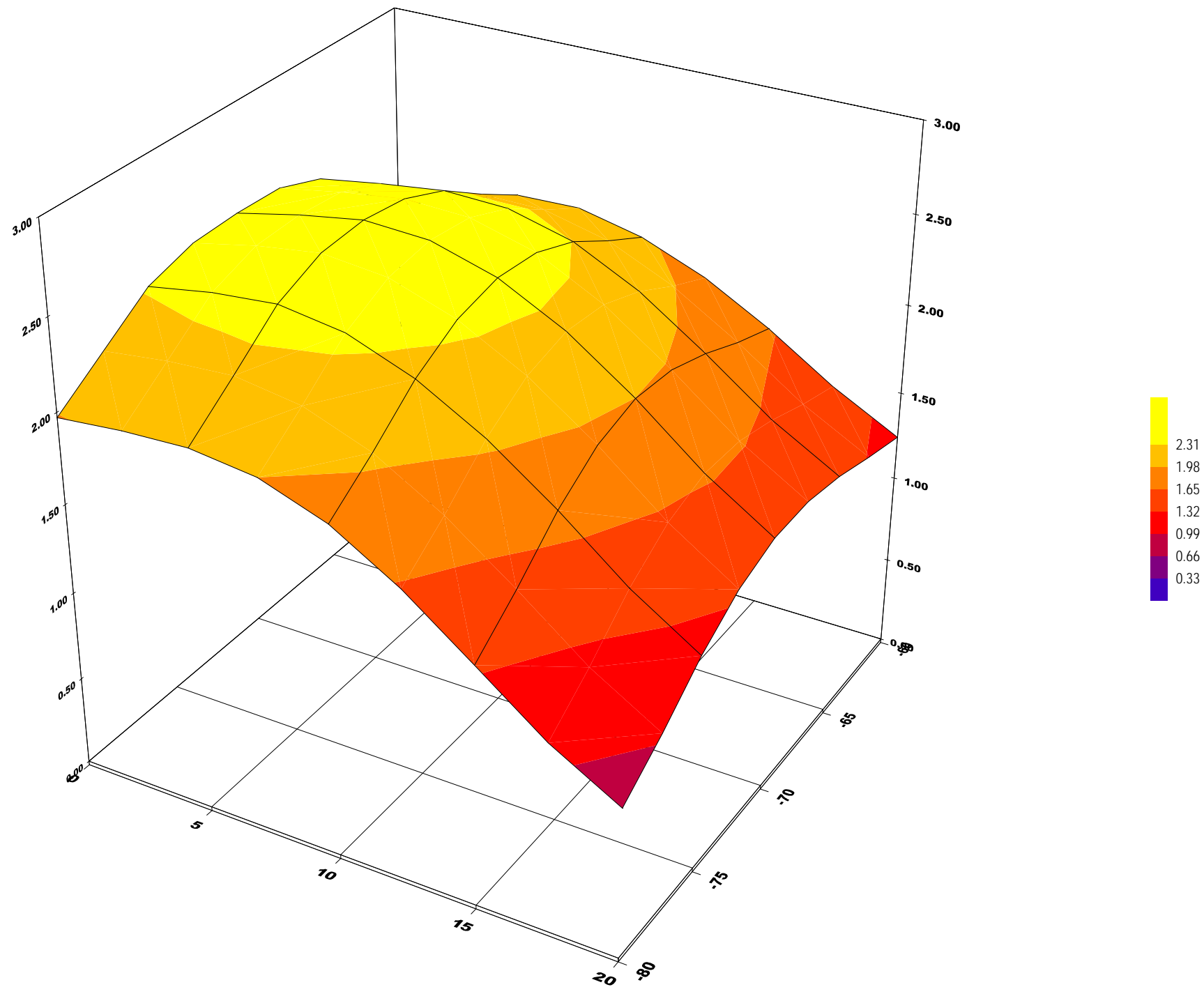

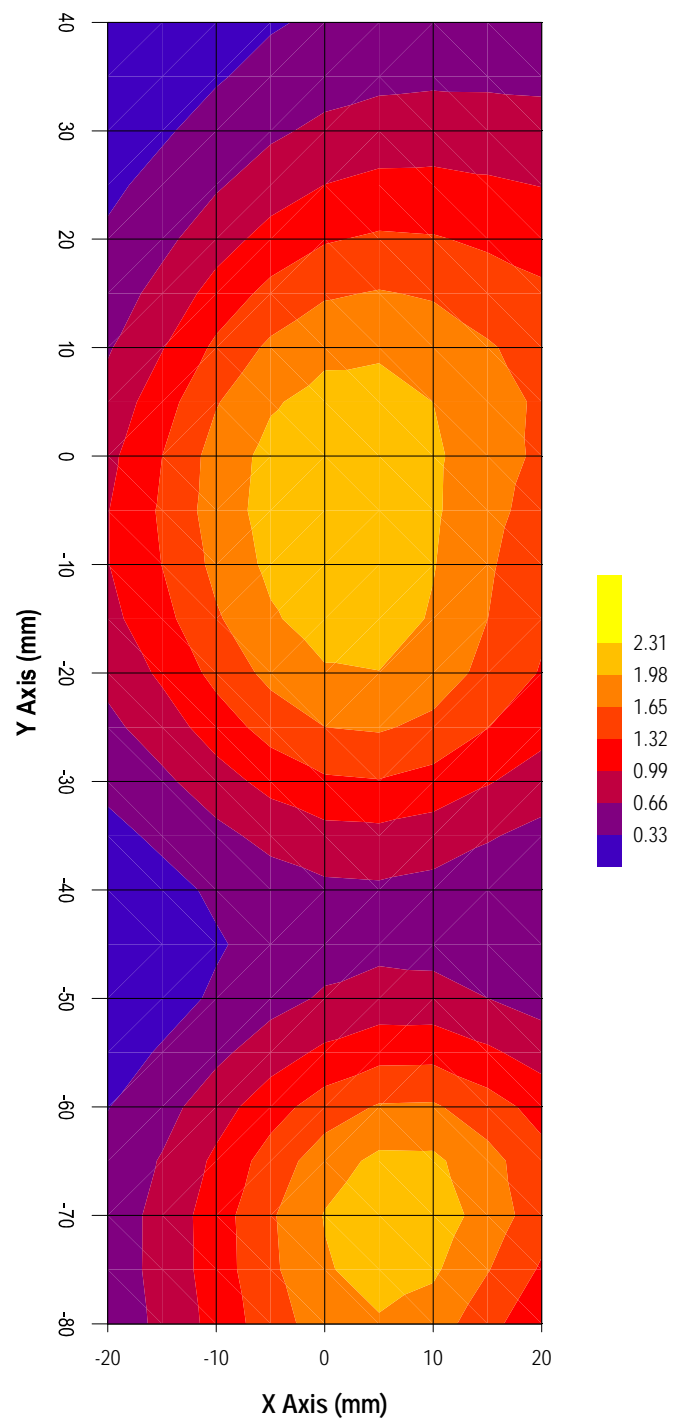

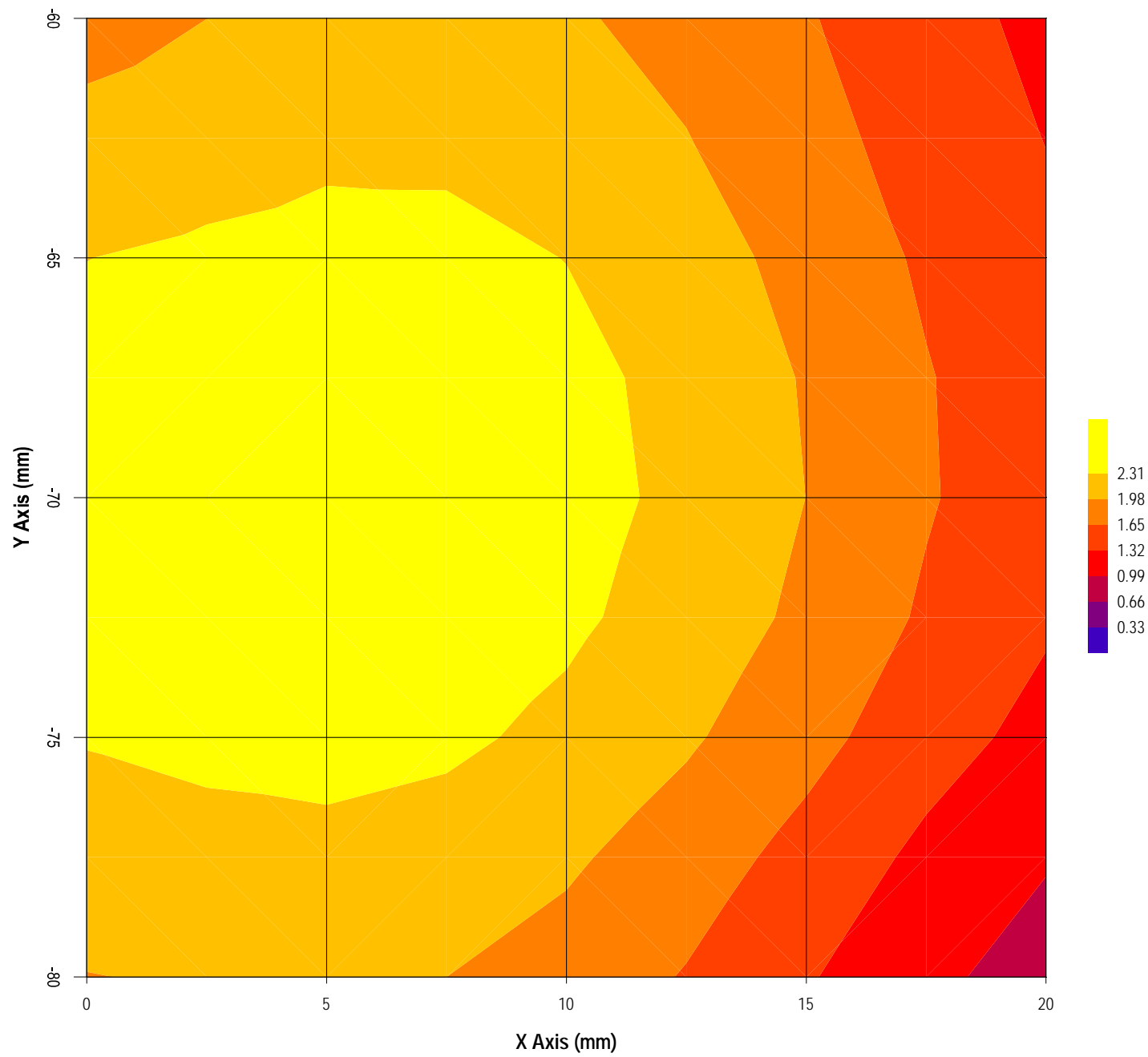

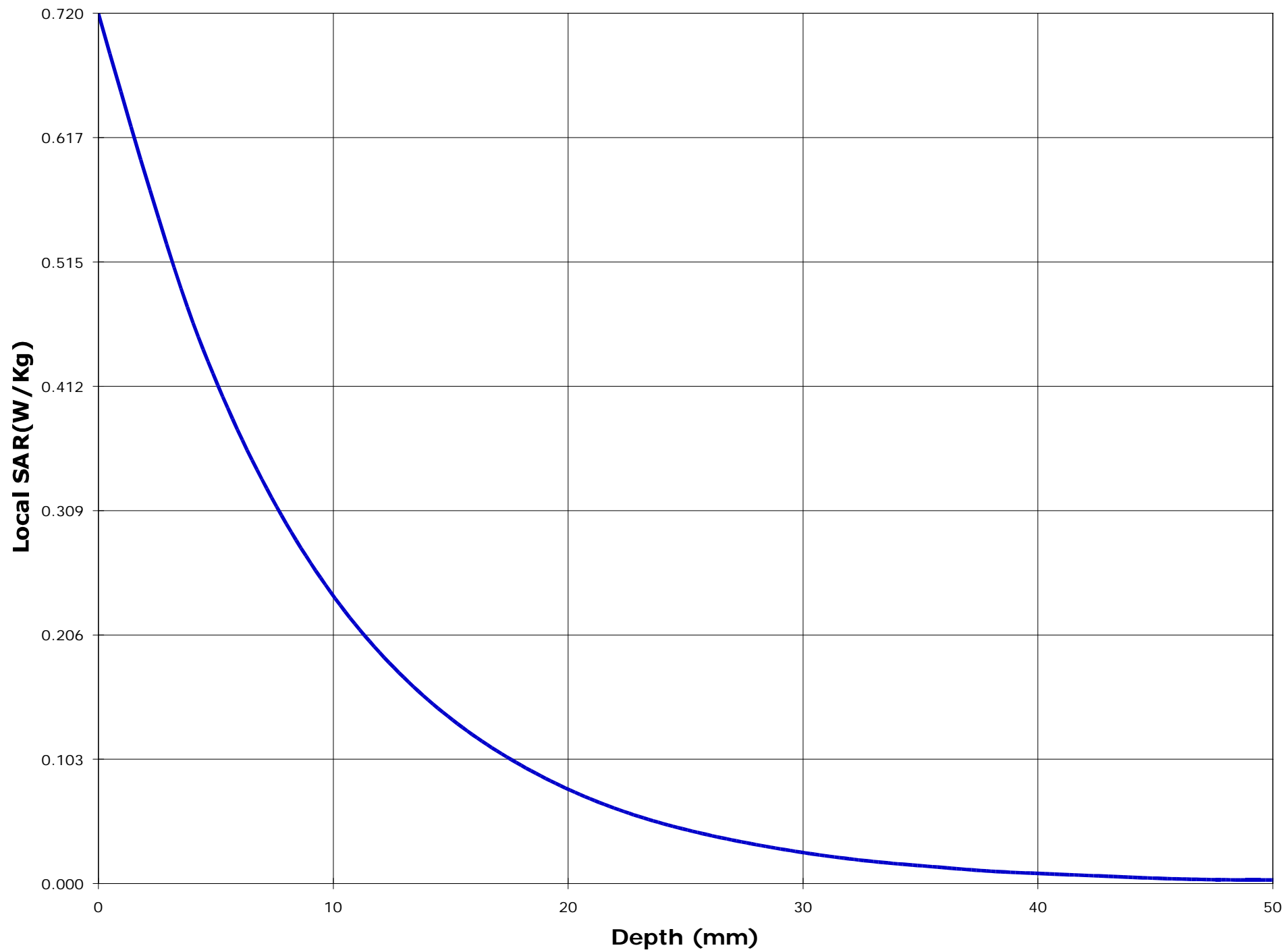

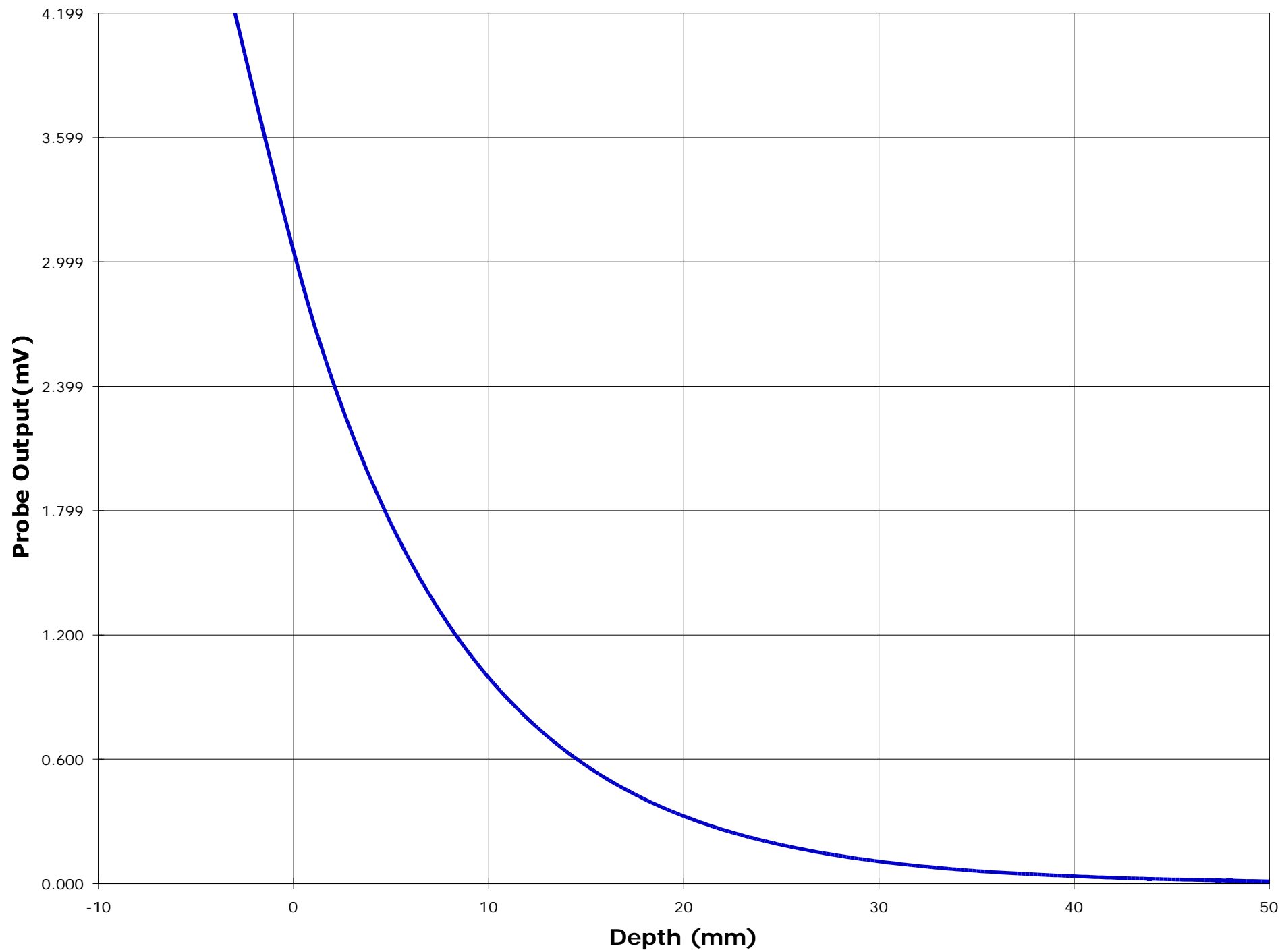

SPECIFIC ABSORPTION RATIO (SAR)

Page 35

IEEE C95.1-1991, FCC OET Bulletin 65 (Supplement C), Industry Canada RSS-102(Issue 1) and ACA Radiocommunications (Electromagnetic Radiation – Human Exposure) Amendment Standard 2001 (No. 1)

Cellular Phone**Model No.: MT-289****AII.2 D1900 MODE, TILT POSITION**

EUT Positioning	Frequency (MHz)	Power (W _{avg})	SAR (W/Kg)	EUT Configuration
Head – Left Ear	1,850.2	0.100	0.562	Tilt position
	1,880.0	0.108	0.568	
	1,909.7	0.096	0.478	

ULTRATECH GROUP OF LABS

3000 Bristol Circle, Oakville, Ontario, Canada L6H 6G4

Tel. #: 905-829-1570, Fax. #: 905-829-8050, Email: yhk.ultratech@sympatico.ca, Website: <http://www.ultratech-labs.com>**File #: MWC-004-SAR****January 08, 2001**

- Assessed by ITI (UK) Competent Body, NVLAP (USA) Accreditation Body & ACA/AUSTEL (Australia), VCCI (Japan)
- Accredited by Industry Canada (Canada) under ACC-LAB (Europe/Canada MRA and APEC/Canada MRA)
- Recognized/Listed by FCC (USA)
- *All test results contained in this engineering test report are traceable to National Institute of Standards and Technology (NIST)*

Test Information

Date : 12/21/00
Time : 2:56:18 PM

<u>Product</u>	: Cellular phone	<u>Test</u>	: SAR
<u>Manufacturer</u>	: Mitsubishi	<u>Frequency (MHz)</u>	: 1850.2
<u>Model Number</u>	: MT-289	<u>Nominal Output Power (W_{pk})</u>	: 1.0
<u>Serial Number</u>	: pre-production	<u>Antenna Type</u>	: Helix
<u>FCC ID Number</u>	: BGBMT289XG01A	<u>Signal</u>	: GSM

<u>Phantom</u>	: Head - Left Ear	<u>Dielectric Constant</u>	: 39.4
<u>Simulated Tissue</u>	: Brain	<u>Conductivity</u>	: 1.37

<u>Probe</u>	: UT-EI-0300-1	<u>Antenna Position</u>	: FIX
<u>Probe Offset (mm)</u>	: 3.000	<u>Measured Power (W_{avg})</u>	: 0.073
<u>Sensor Factor (mV)</u>	: 10.8	(conducted)	
<u>Conversion Factor</u>	: 1.853	<u>Cable Insertion Loss (dB)</u>	: 1.3
<u>Calibrated Date</u>	: 12/20/00	<u>Compensated Power (W_{avg})</u>	: 0.098

Amplifier Setting :

Channel 1 : 0.0031 Channel 2 : 0.0030 Channel 3 : 0.0022

Location of Maximum Field :

X = 5 Y = 10

Measured Values (mV) :

4.140	3.765	3.292	2.928	2.521	2.268
2.056	1.811	1.650	1.508	1.403	

<u>Peak Voltage (mV)</u>	: 6.192	<u>1 Cm Voltage (mV)</u>	: 1.834	<u>SAR (W/Kg)</u>	: 0.562
--------------------------	---------	--------------------------	---------	-------------------	---------

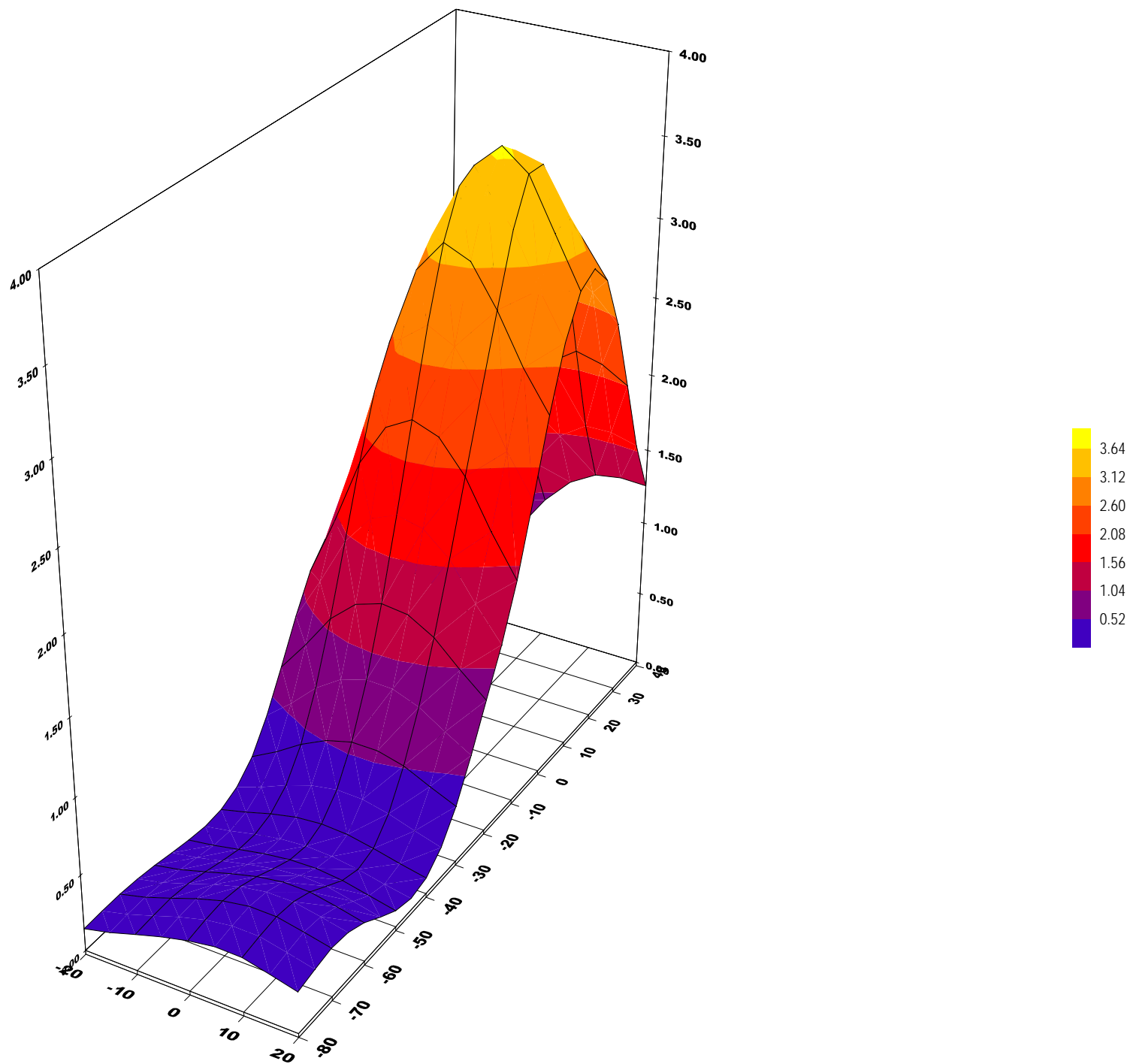

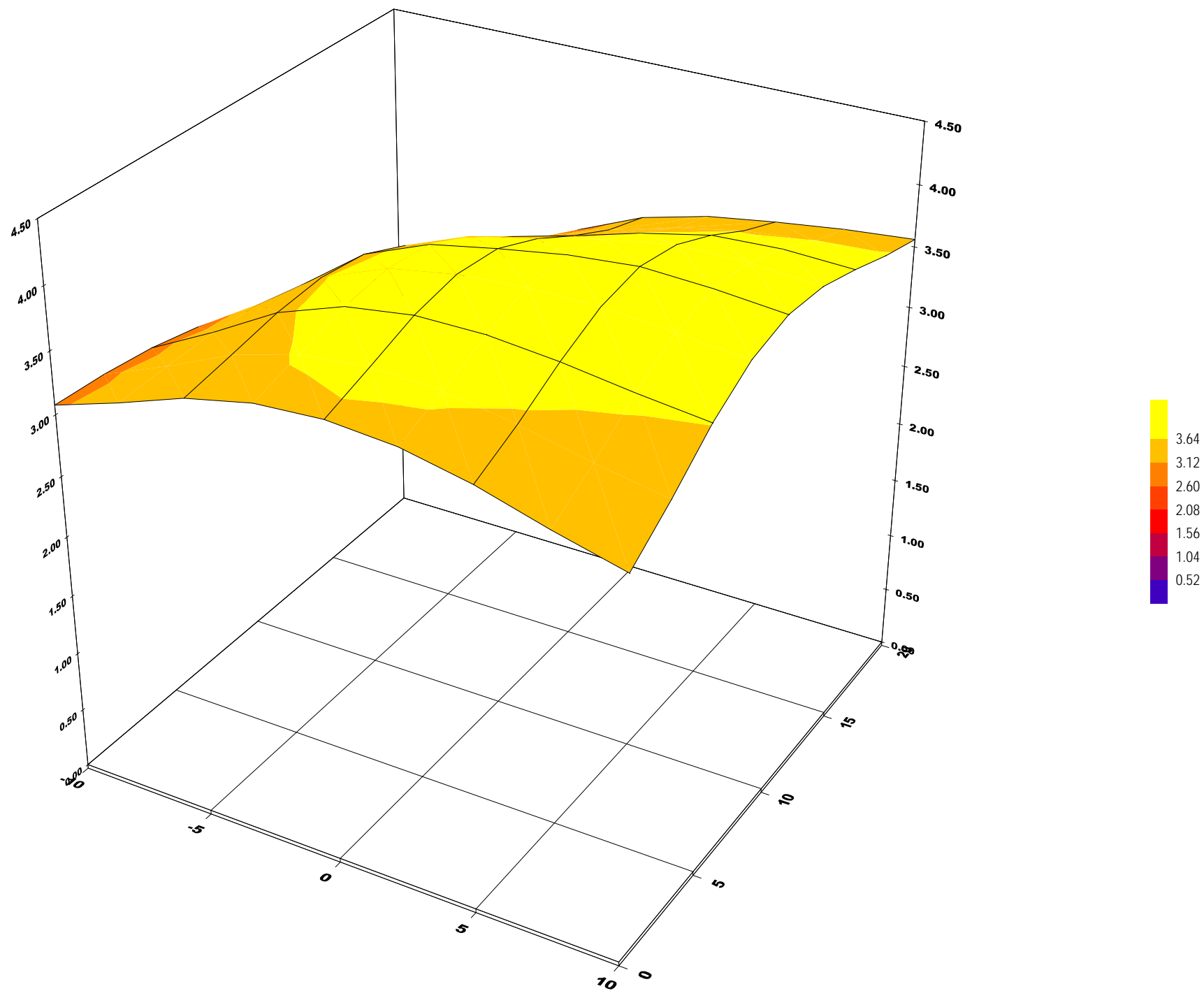

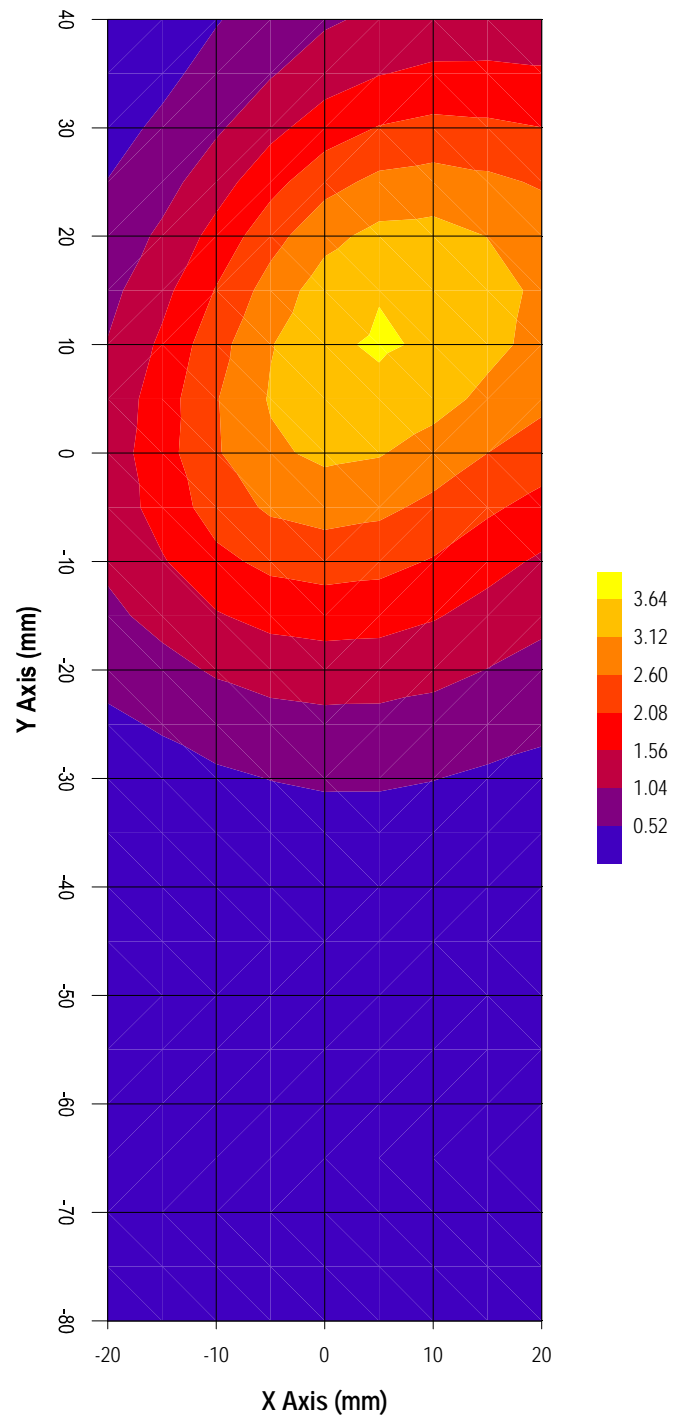

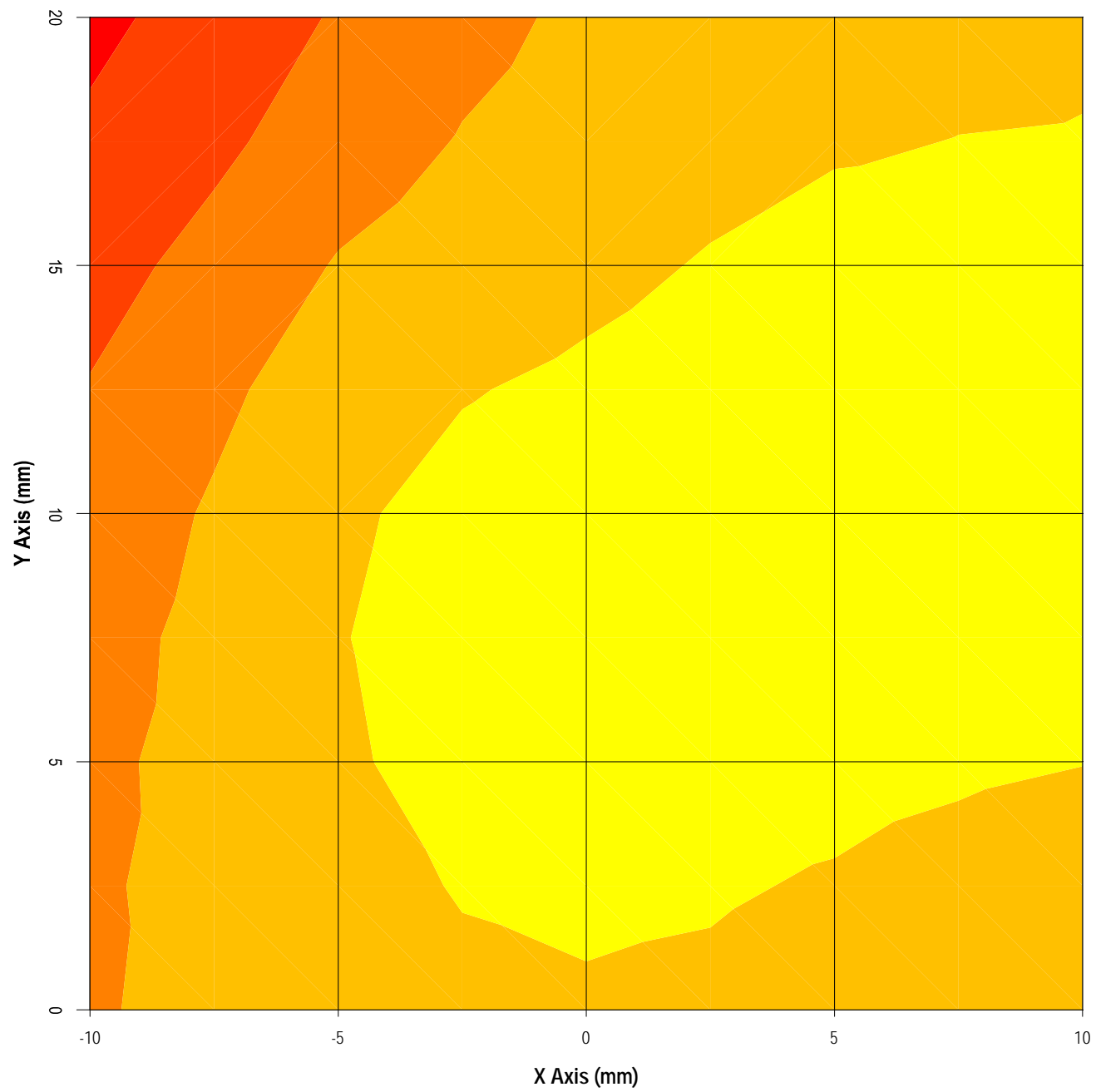

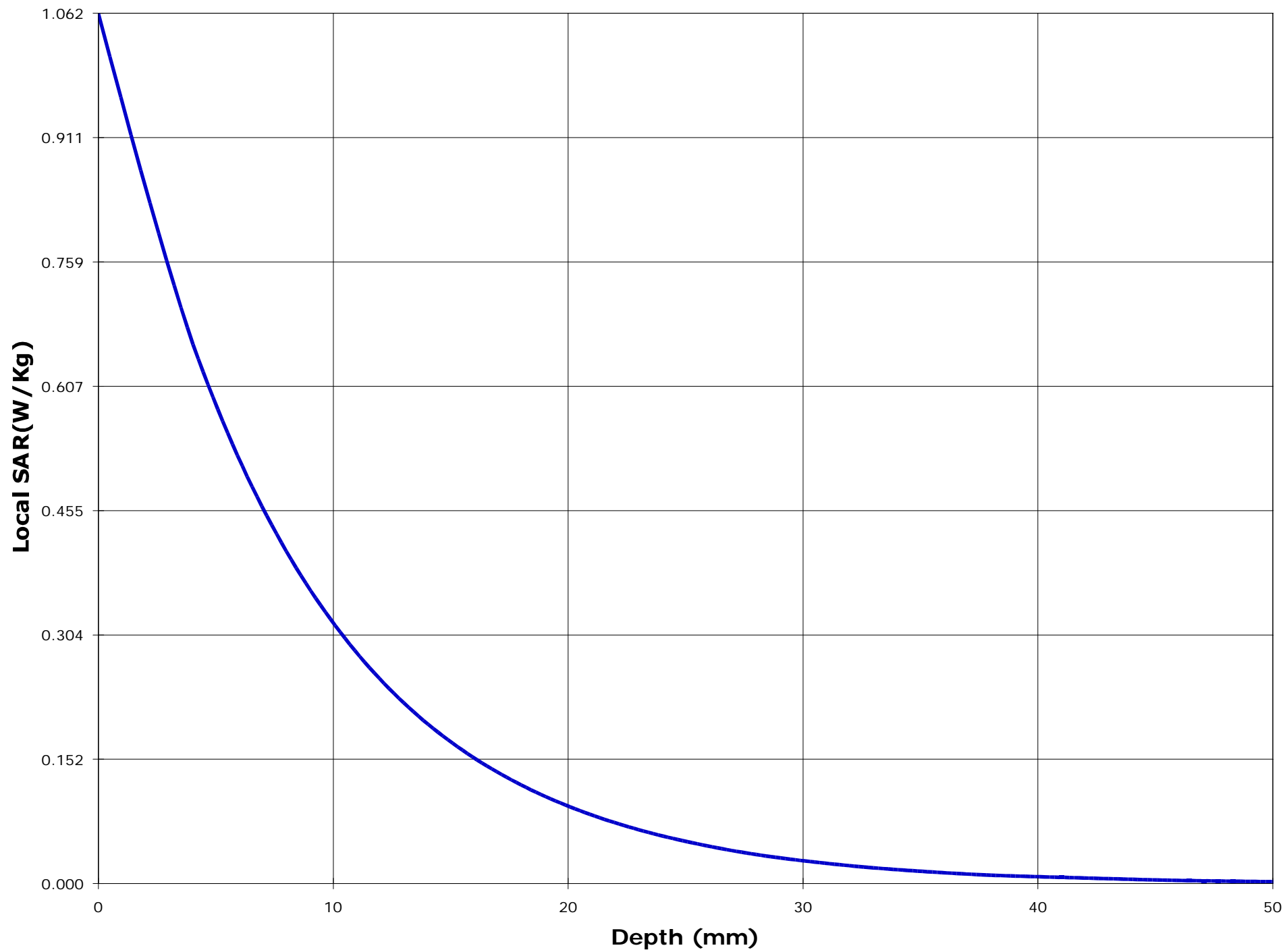

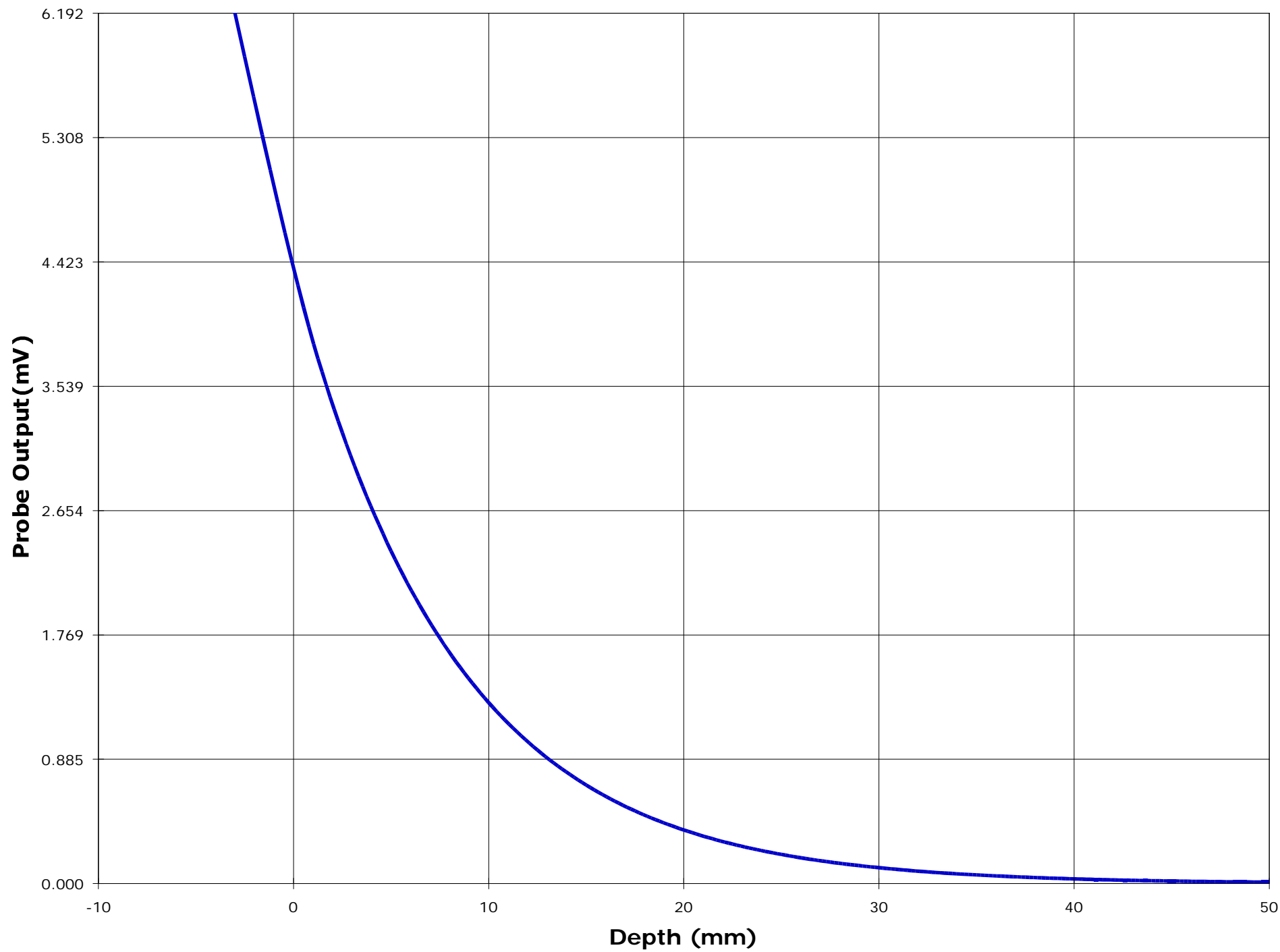

Test Information

Date : 12/21/00
Time : 3:14:28 PM

<u>Product</u>	: Cellular phone	<u>Test</u>	: SAR
<u>Manufacturer</u>	: Mitsubishi	<u>Frequency (MHz)</u>	: 1880.0
<u>Model Number</u>	: MT-289	<u>Nominal Output Power (W_{pk})</u>	: 1.0
<u>Serial Number</u>	: pre-production	<u>Antenna Type</u>	: Helix
<u>FCC ID Number</u>	: BGBMT289XG01A	<u>Signal</u>	: GSM

<u>Phantom</u>	: Head - Left Ear	<u>Dielectric Constant</u>	: 39.4
<u>Simulated Tissue</u>	: Brain	<u>Conductivity</u>	: 1.37

<u>Probe</u>	: UT-EI-0300-1	<u>Antenna Position</u>	: FIX
<u>Probe Offset (mm)</u>	: 3.000	<u>Measured Power (W_{avg})</u>	: 0.075
<u>Sensor Factor (mV)</u>	: 10.8	(conducted)	
<u>Conversion Factor</u>	: 1.853	<u>Cable Insertion Loss (dB)</u>	: 1.3
<u>Calibrated Date</u>	: 12/20/00	<u>Compensated Power (W_{avg})</u>	: 0.101

Amplifier Setting :

Channel 1 : 0.0031 Channel 2 : 0.0030 Channel 3 : 0.0022

Location of Maximum Field :

X = 0 Y = 10

Measured Values (mV) :

4.377	3.963	3.520	3.096	2.766	2.479
2.227	2.012	1.840	1.690	1.564	

<u>Peak Voltage (mV)</u>	: 7.240	<u>1 Cm Voltage (mV)</u>	: 1.992	<u>SAR (W/Kg)</u>	: 0.568
--------------------------	---------	--------------------------	---------	-------------------	---------

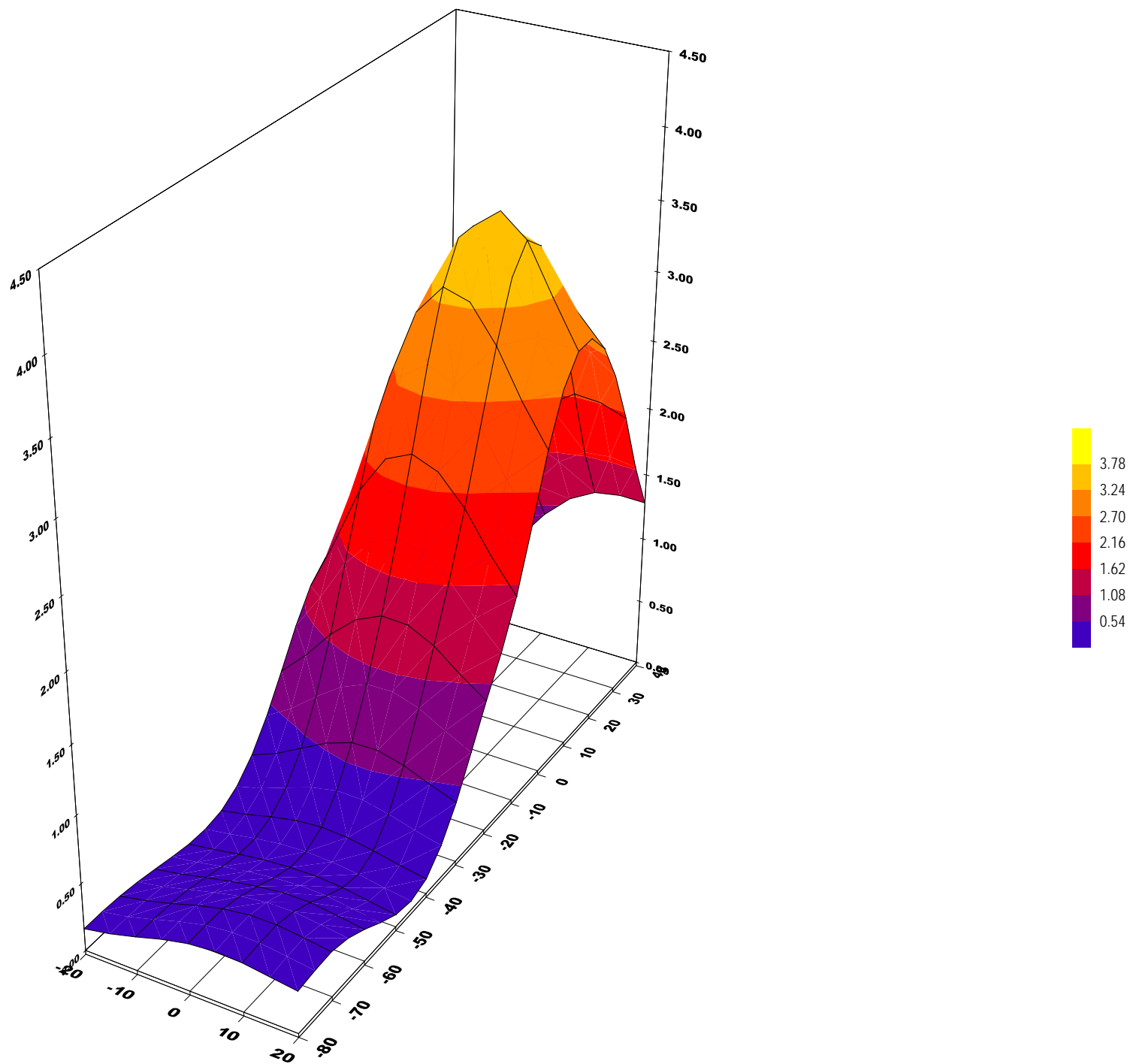

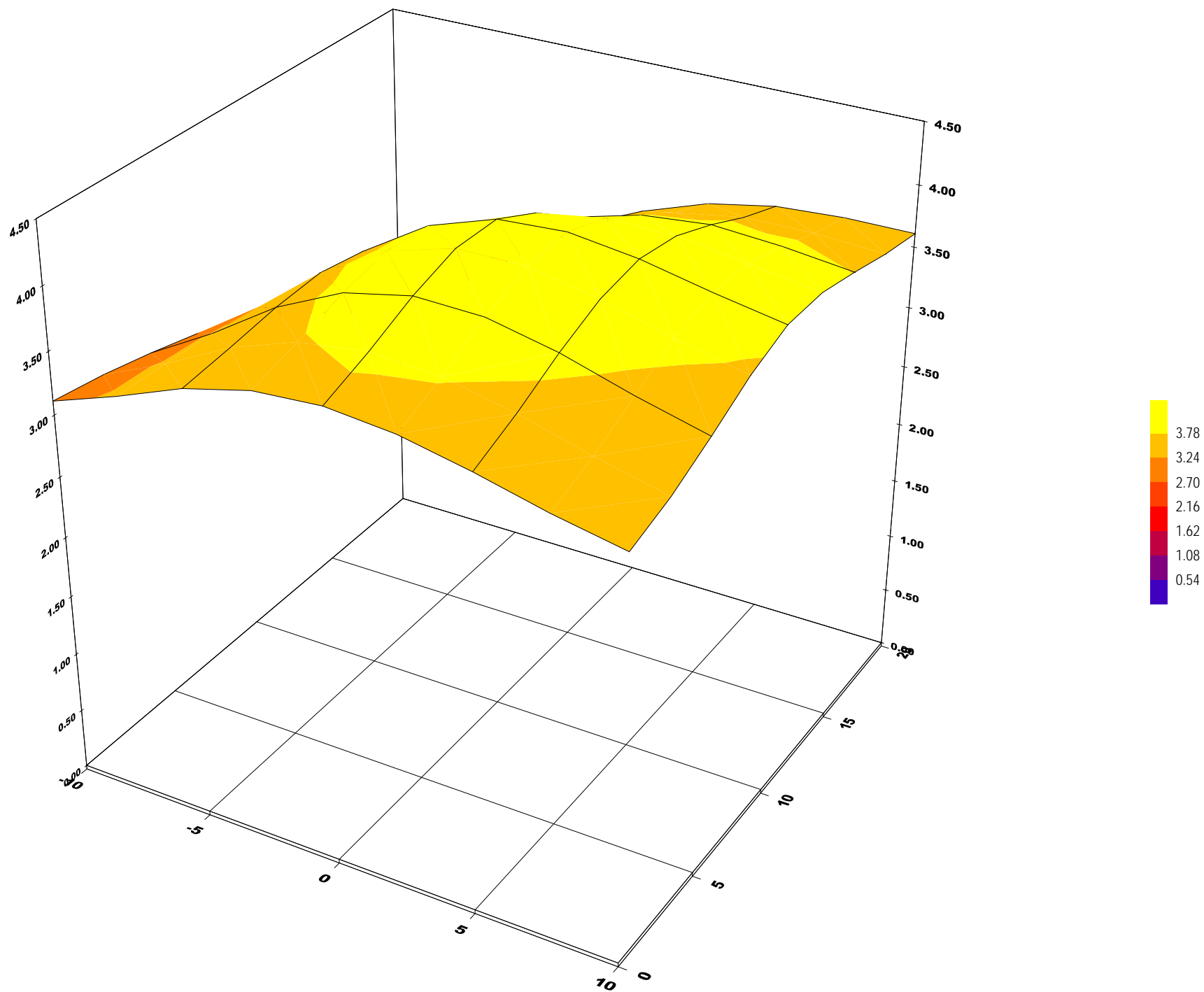

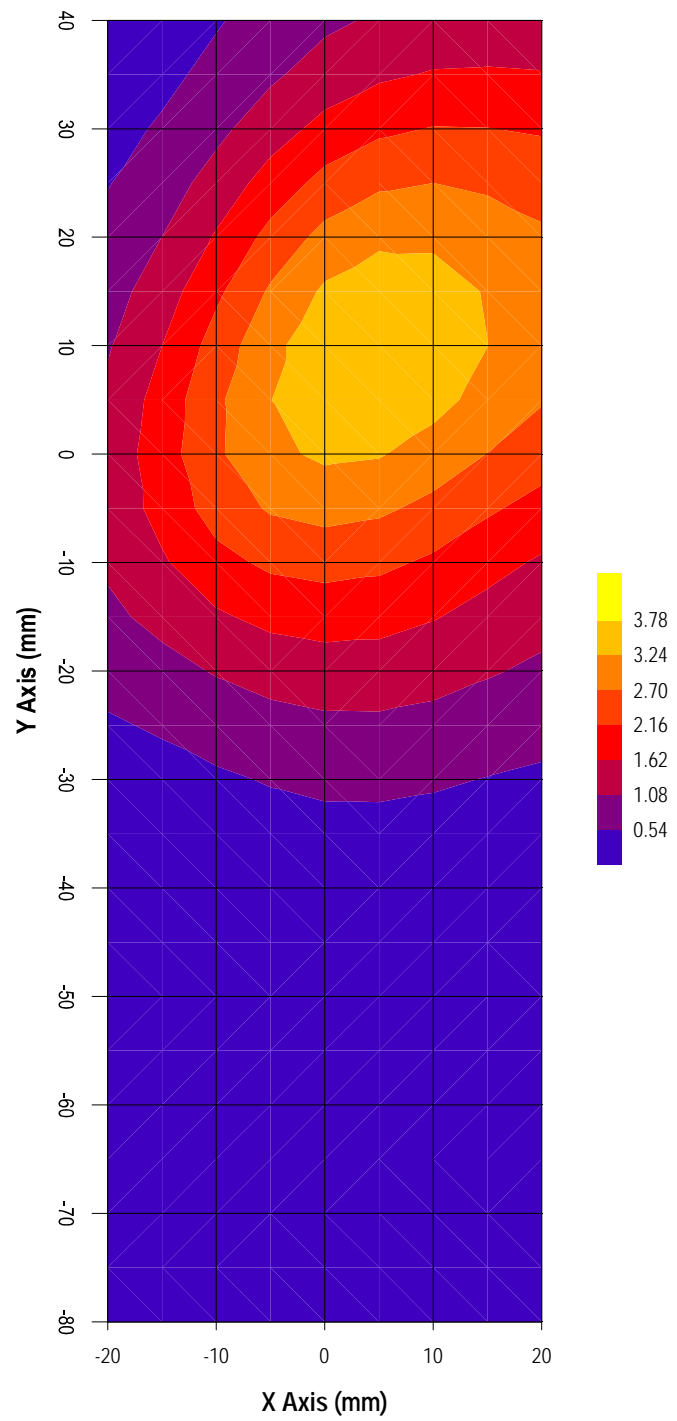

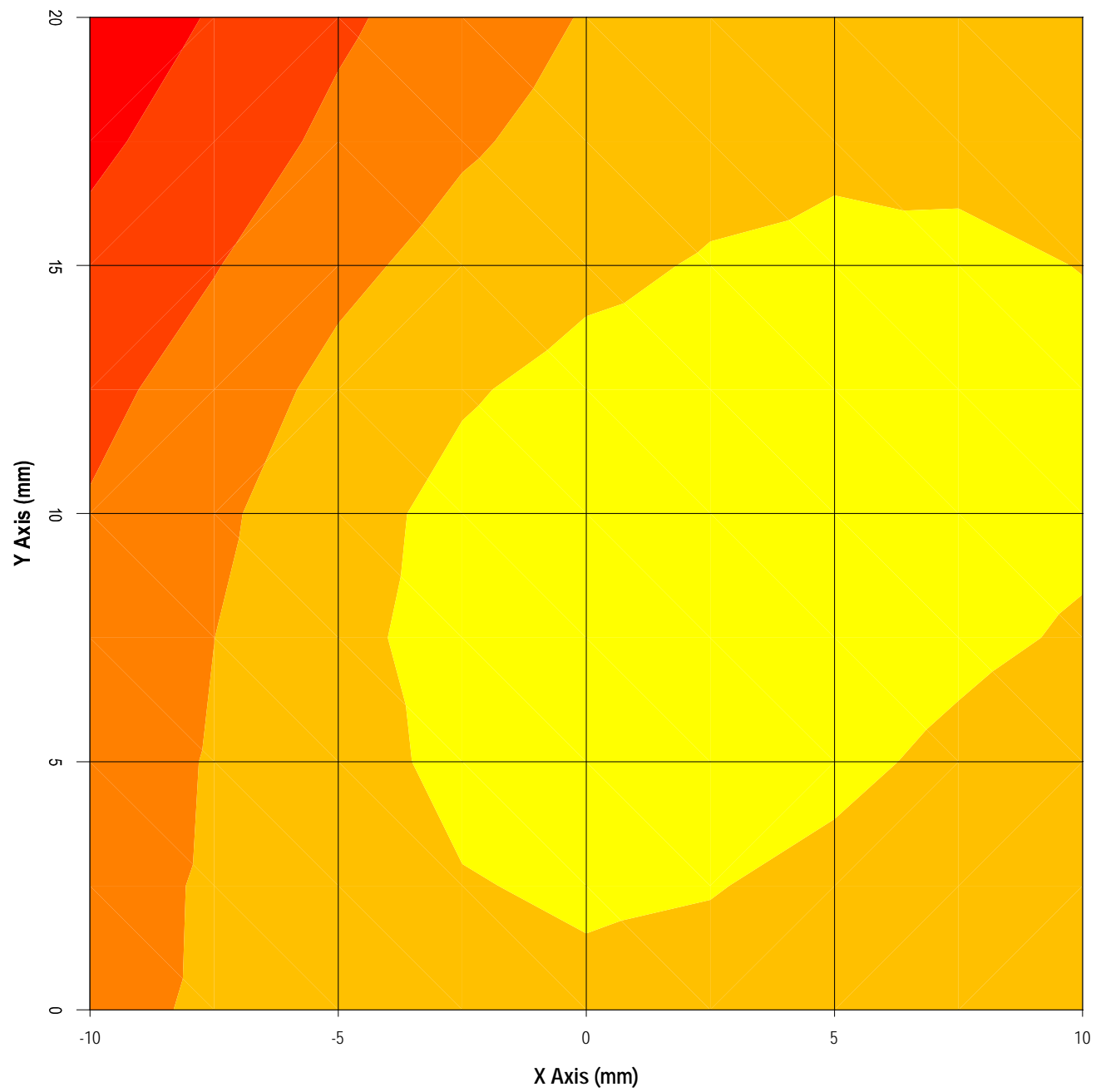

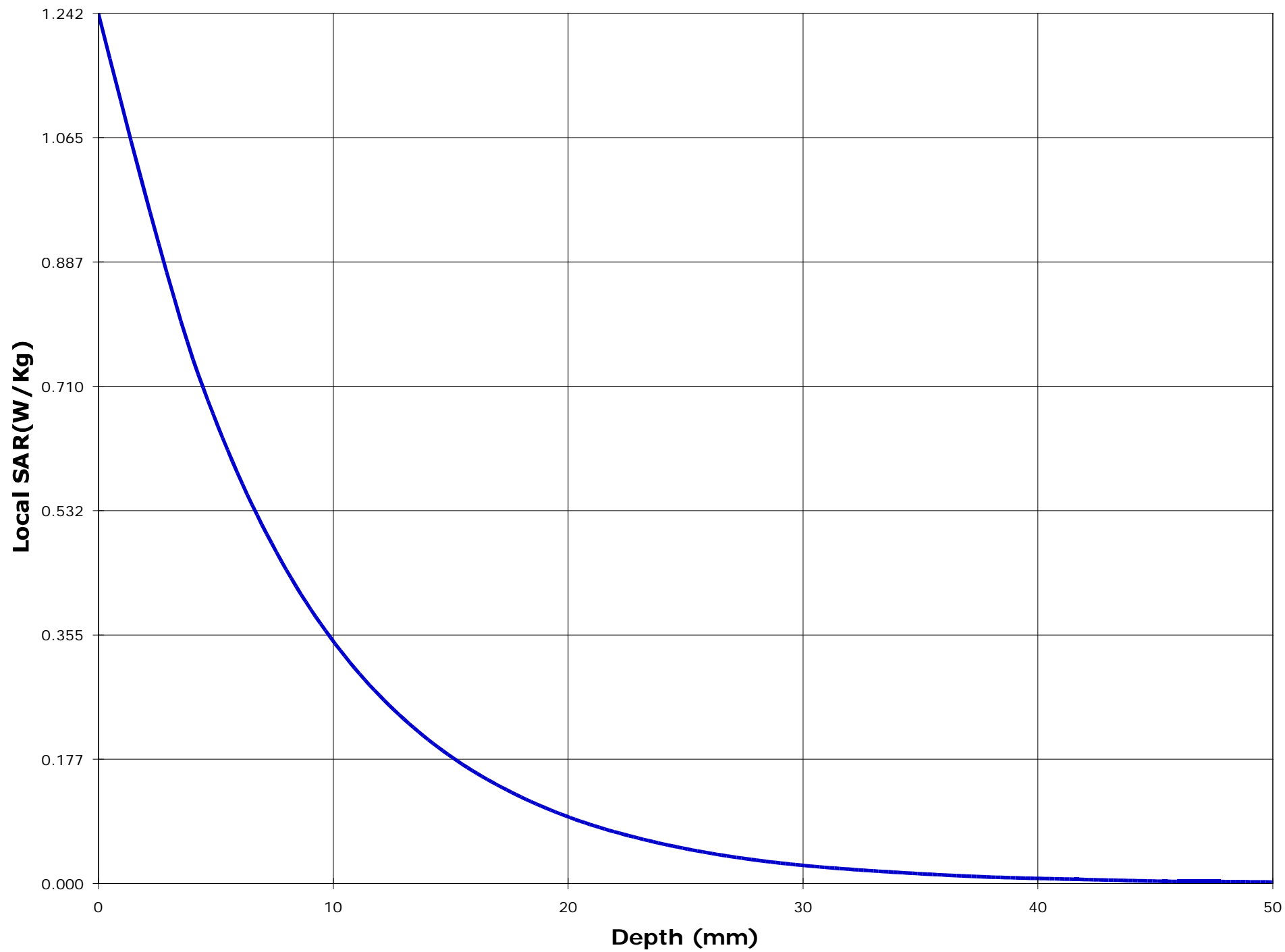

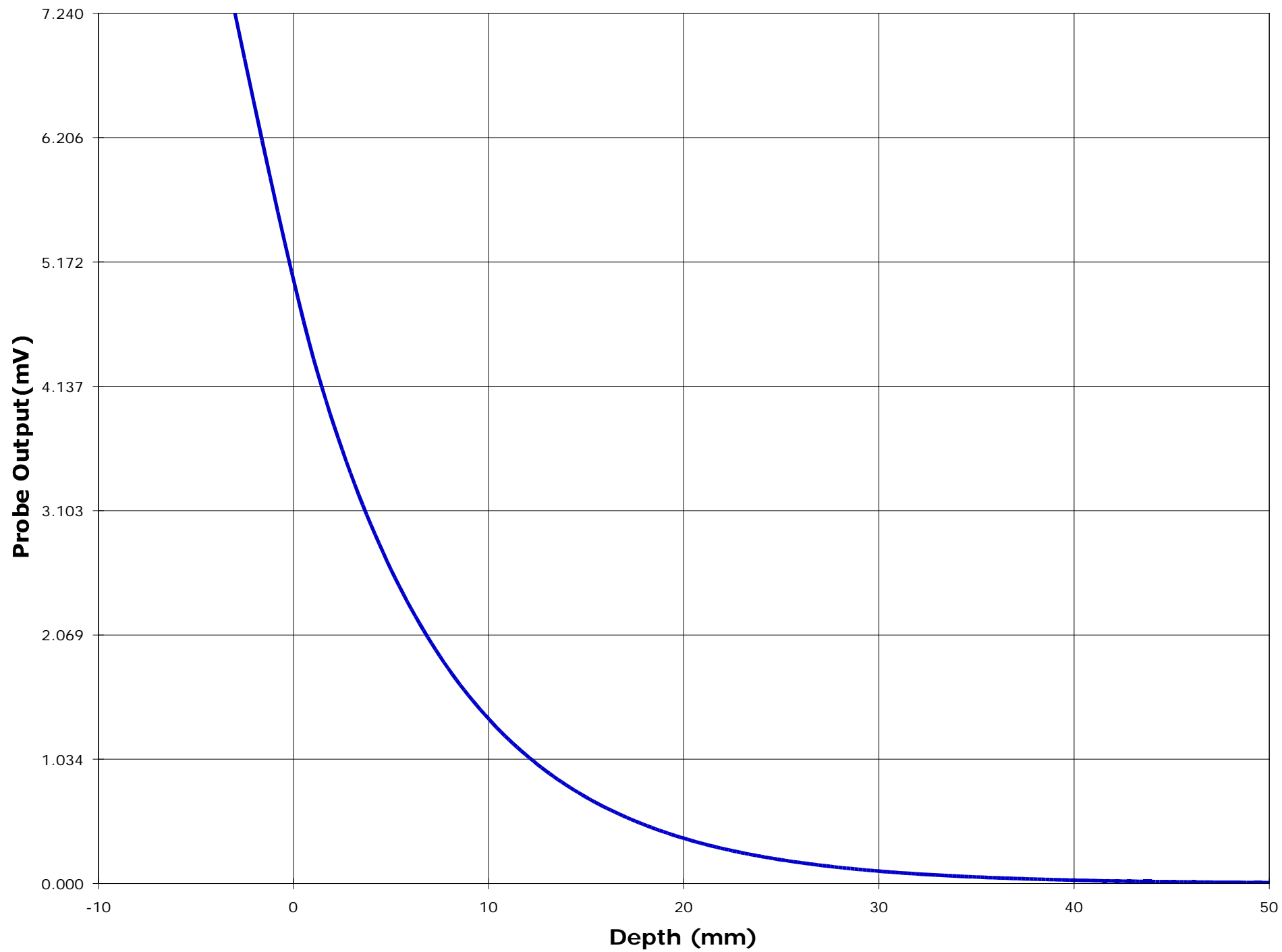

Test Information

Date : 12/21/00
Time : 3:31:17 PM

<u>Product</u>	: Cellular phone	<u>Test</u>	: SAR
<u>Manufacturer</u>	: Mitsubishi	<u>Frequency (MHz)</u>	: 1909.7
<u>Model Number</u>	: MT-289	<u>Nominal Output Power (W_{pk})</u>	: 1.0
<u>Serial Number</u>	: pre-production	<u>Antenna Type</u>	: Helix
<u>FCC ID Number</u>	: BGBMT289XG01A	<u>Signal</u>	: GSM

<u>Phantom</u>	: Head - Left Ear	<u>Dielectric Constant</u>	: 39.4
<u>Simulated Tissue</u>	: Brain	<u>Conductivity</u>	: 1.37

<u>Probe</u>	: UT-EI-0300-1	<u>Antenna Position</u>	: FIX
<u>Probe Offset (mm)</u>	: 3.000	<u>Measured Power (W_{avg})</u>	: 0.069
<u>Sensor Factor (mV)</u>	: 10.8	(conducted)	
<u>Conversion Factor</u>	: 1.853	<u>Cable Insertion Loss (dB)</u>	: 1.3
<u>Calibrated Date</u>	: 12/20/00	<u>Compensated Power (W_{avg})</u>	: 0.093

Amplifier Setting :

Channel 1 : 0.0031	Channel 2 : 0.0030	Channel 3 : 0.0022
--------------------	--------------------	--------------------

Location of Maximum Field :

X = 0 Y = 10

Measured Values (mV) :

3.548	3.343	2.924	2.557	2.263	2.023
1.806	1.627	1.481	1.358	1.253	

<u>Peak Voltage (mV)</u>	: 5.636	<u>1 Cm Voltage (mV)</u>	: 1.606	<u>SAR (W/Kg)</u>	: 0.478
--------------------------	---------	--------------------------	---------	-------------------	---------

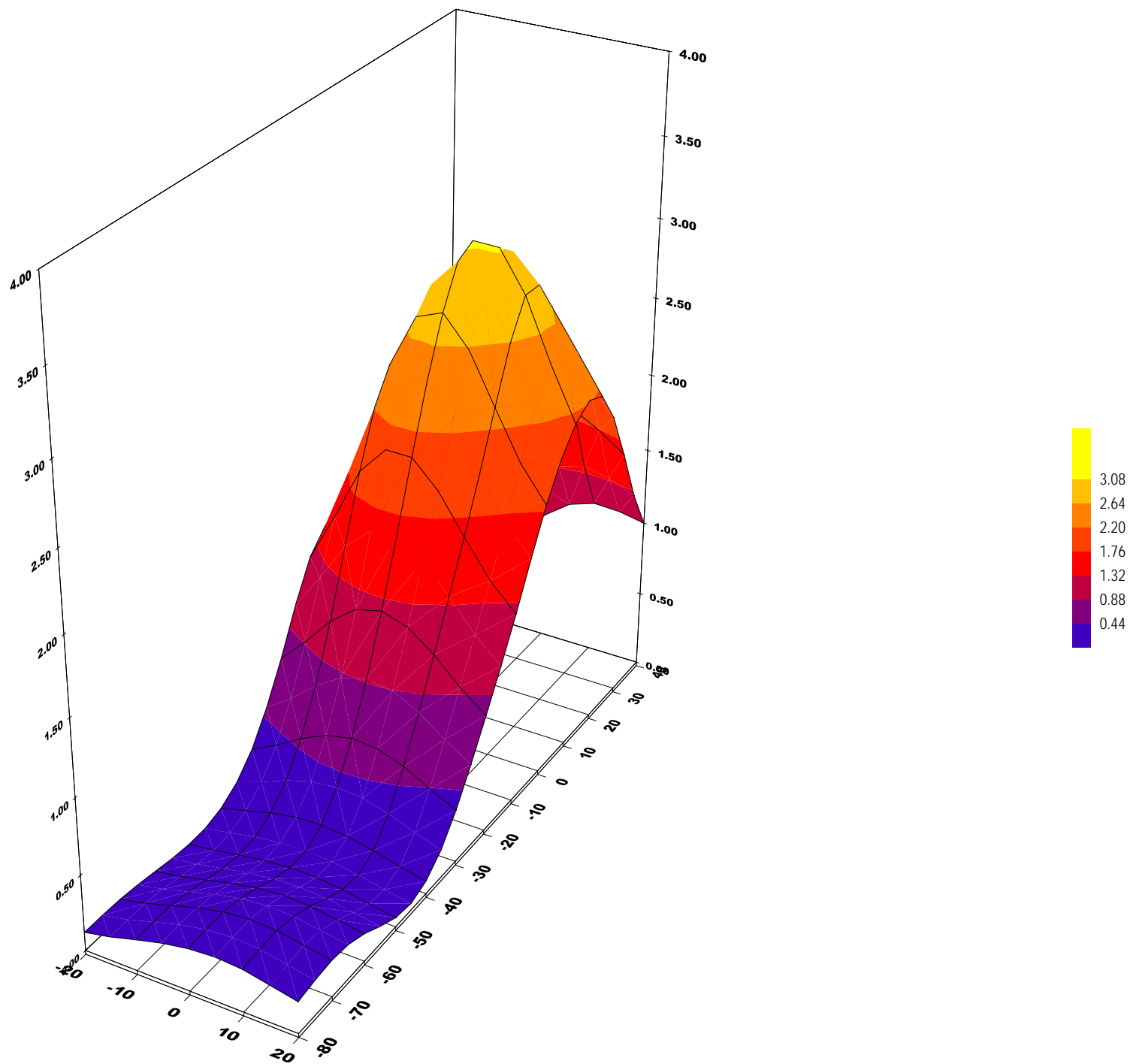

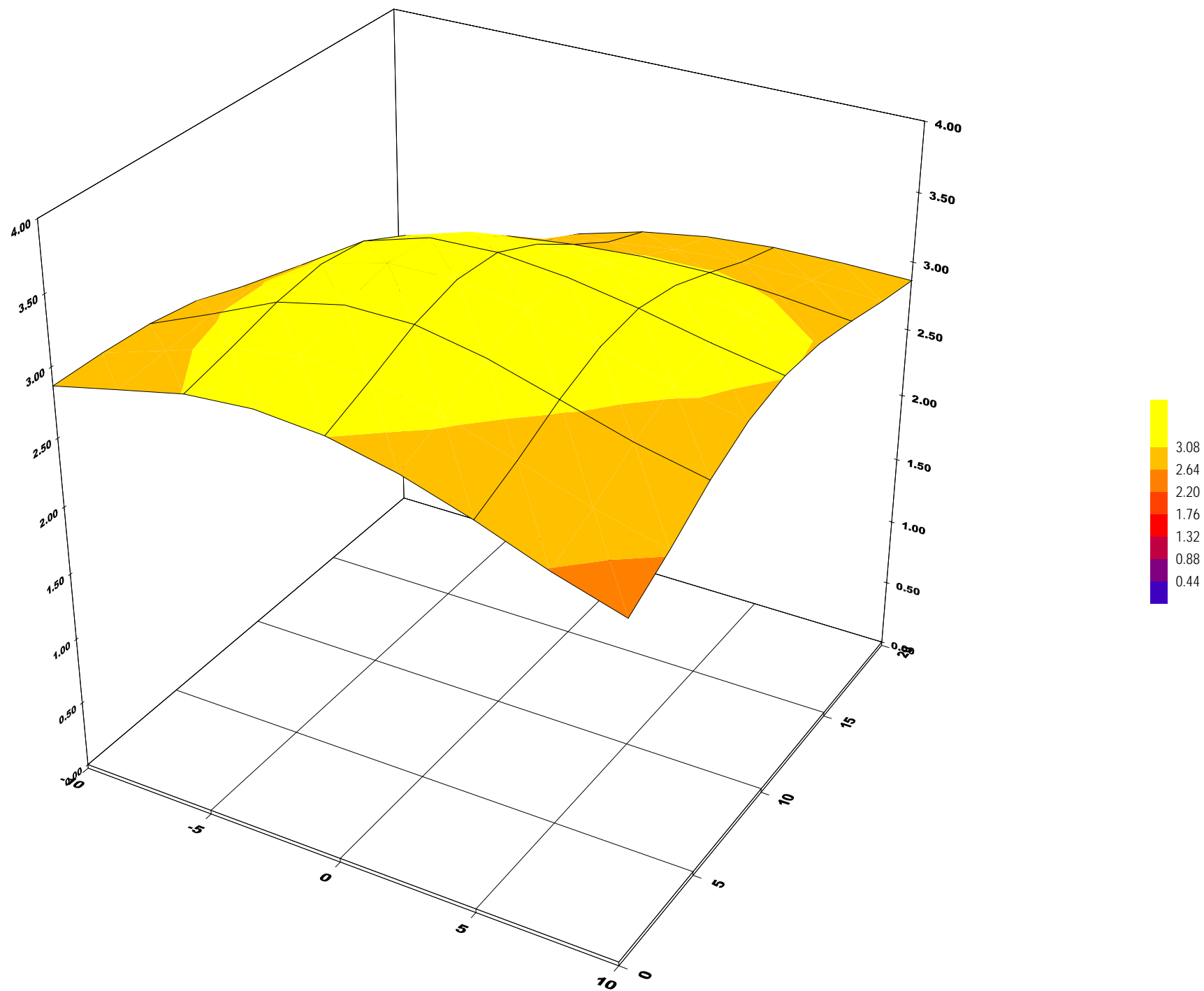

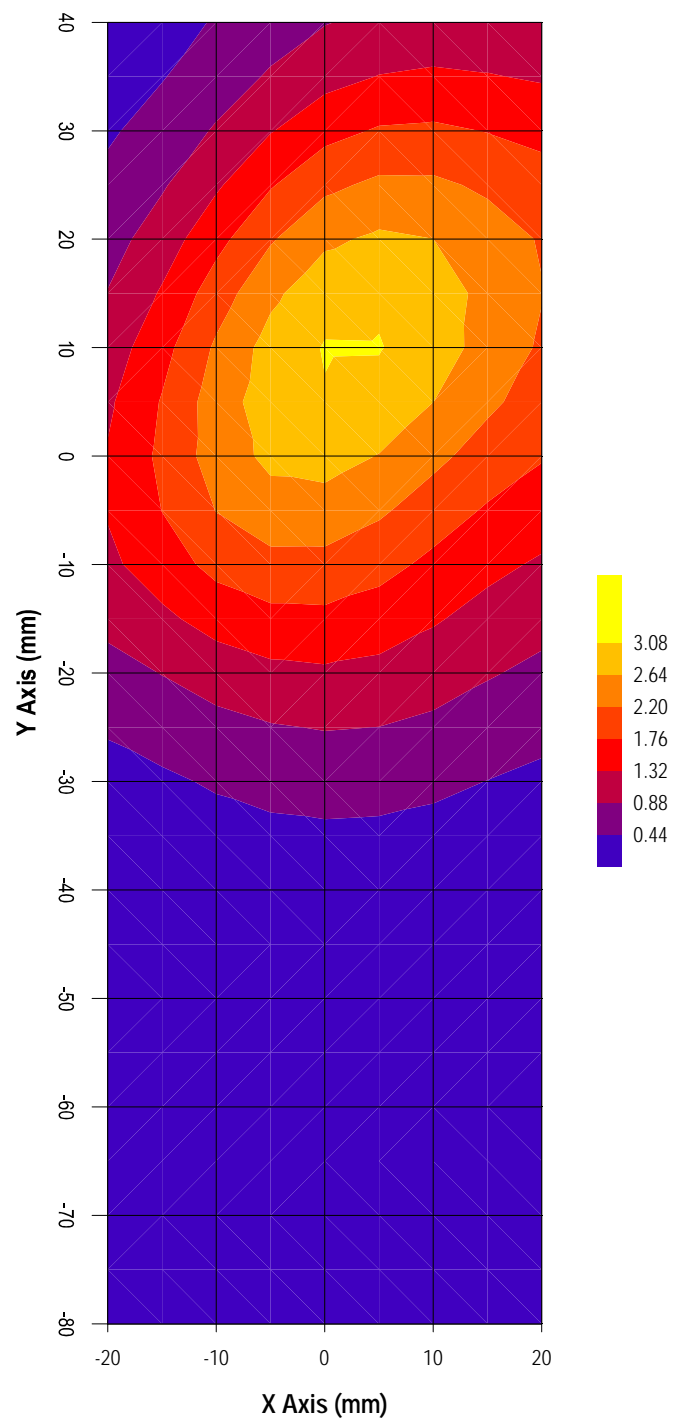

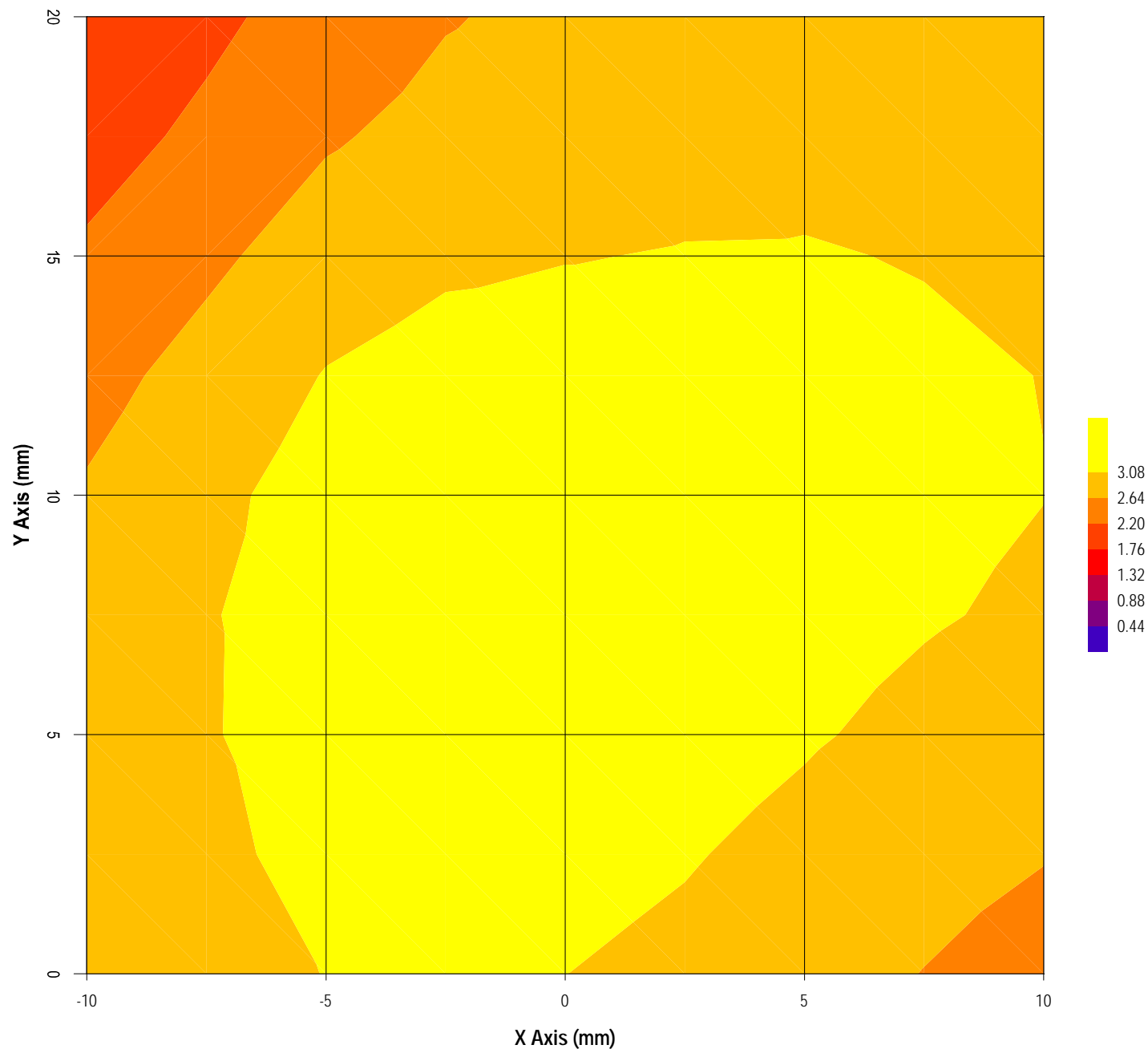

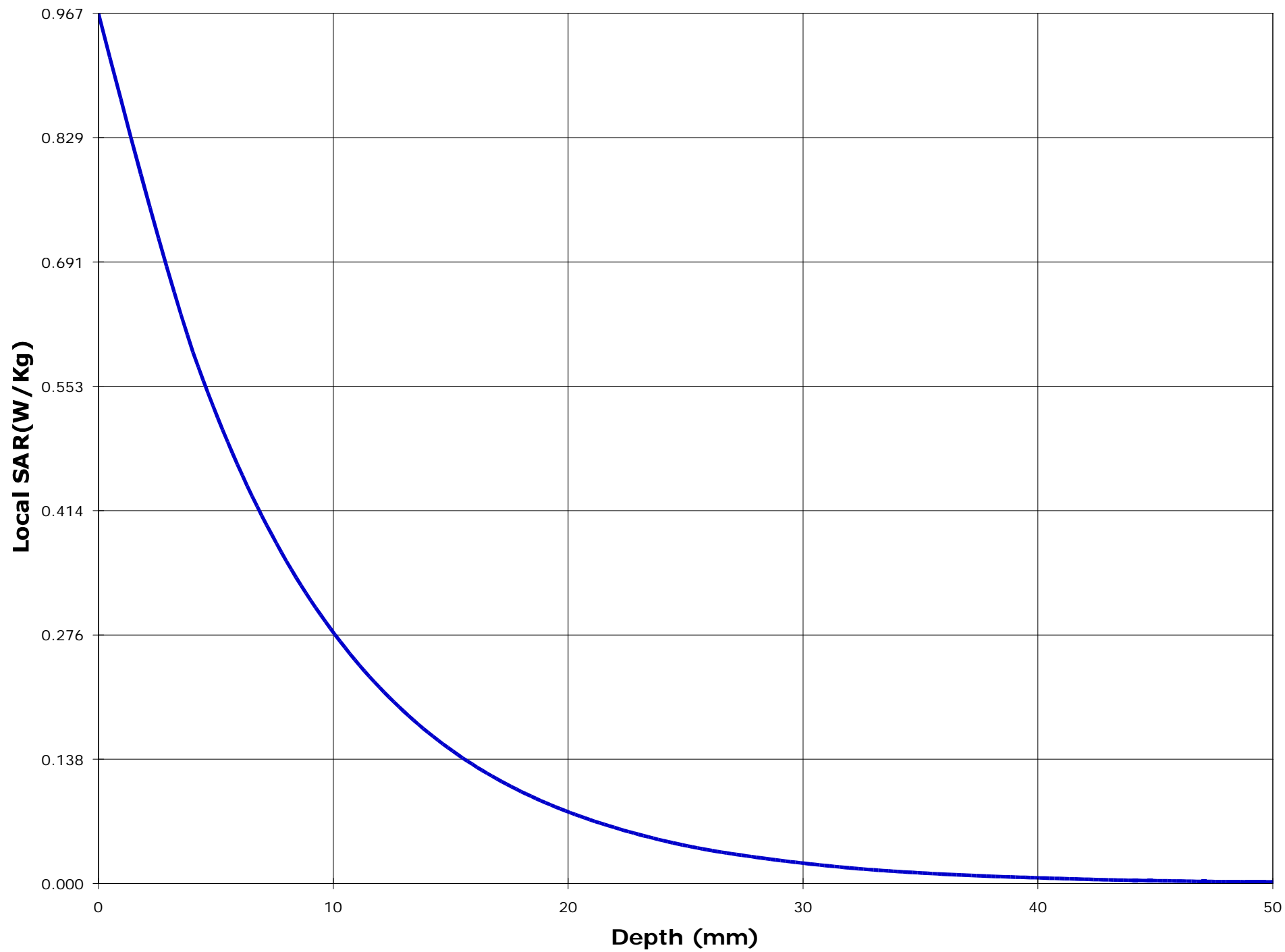

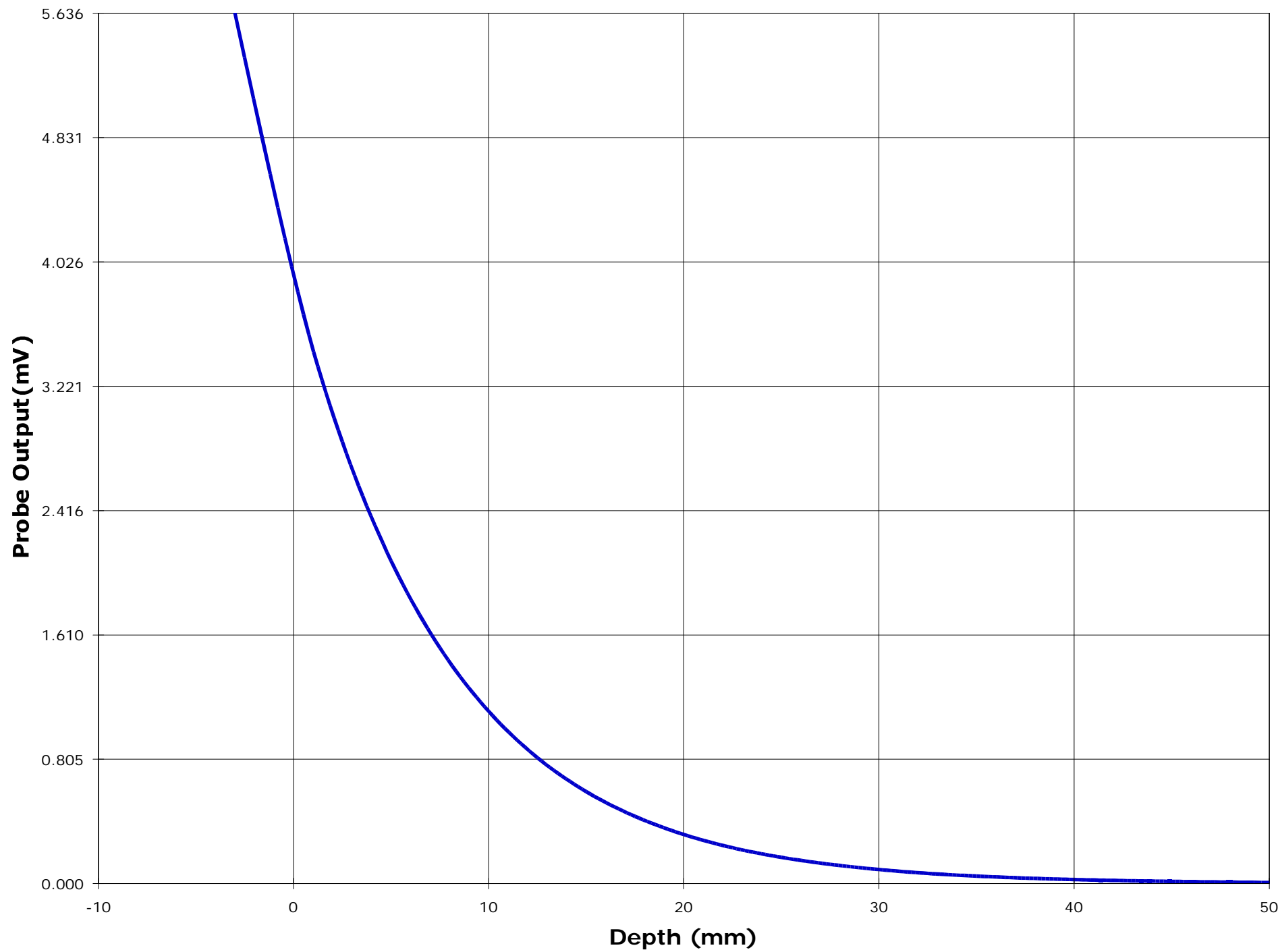

APPENDIX III: WAIST SAR MEASUREMENTS**AIII.1 D1900 MODE, TIP OF THE ANTENNA IN CONTACT WITH THE PHANTOM**

EUT Positioning	Frequency (MHz)	Power (W _{avg})	SAR (W/Kg)	EUT Configuration
Waist	1,850.2	0.100	0.929	Tip of the antenna in contact with the phantom
	1,880.0	0.108	0.966	
	1,909.7	0.096	0.884	

ULTRATECH GROUP OF LABS

3000 Bristol Circle, Oakville, Ontario, Canada L6H 6G4

Tel. #: 905-829-1570, Fax. #: 905-829-8050, Email: yhk.ultratech@sympatico.ca, Website: <http://www.ultratech-labs.com>**File #: MWC-004-SAR****January 08, 2001**

- Assessed by ITI (UK) Competent Body, NVLAP (USA) Accreditation Body & ACA/AUSTEL (Australia), VCCI (Japan)
- Accredited by Industry Canada (Canada) under ACC-LAB (Europe/Canada MRA and APEC/Canada MRA)
- Recognized/Listed by FCC (USA)
- All test results contained in this engineering test report are traceable to National Institute of Standards and Technology (NIST)

Test Information

Date : 12/22/00
Time : 11:36:45 AM

<u>Product</u>	: Cellular phone	<u>Test</u>	: SAR
<u>Manufacturer</u>	: Mitsubishi	<u>Frequency (MHz)</u>	: 1850.2
<u>Model Number</u>	: MT-289	<u>Nominal Output Power (W_{pk})</u>	: 1.0
<u>Serial Number</u>	: pre-production	<u>Antenna Type</u>	: Helix
<u>FCC ID Number</u>	: BGBMT289XG01A	<u>Signal</u>	: GSM

<u>Phantom</u>	: Waist	<u>Dielectric Constant</u>	: 52.2
<u>Simulated Tissue</u>	: Muscle	<u>Conductivity</u>	: 1.52

<u>Probe</u>	: UT-EI-0300-1	<u>Antenna Position</u>	: FIX
<u>Probe Offset (mm)</u>	: 3.000	<u>Measured Power (W_{avg})</u>	: 0.075
<u>Sensor Factor (mV)</u>	: 10.8	(conducted)	
<u>Conversion Factor</u>	: 4.494	<u>Cable Insertion Loss (dB)</u>	: 1.3
<u>Calibrated Date</u>	: 12/22/00	<u>Compensated Power (W_{avg})</u>	: 0.101

Amplifier Setting :

Channel 1 : 0.0034	Channel 2 : 0.0029	Channel 3 : 0.0025
--------------------	--------------------	--------------------

Location of Maximum Field :

X = 5 Y = 30

Measured Values (mV) :

3.149	2.178	1.561	1.138	0.830	0.601
0.444	0.353	0.283	0.226	0.178	

<u>Peak Voltage (mV)</u>	: 10.927	<u>1 Cm Voltage (mV)</u>	: 0.314	<u>SAR (W/Kg)</u>	: 0.929
--------------------------	----------	--------------------------	---------	-------------------	---------

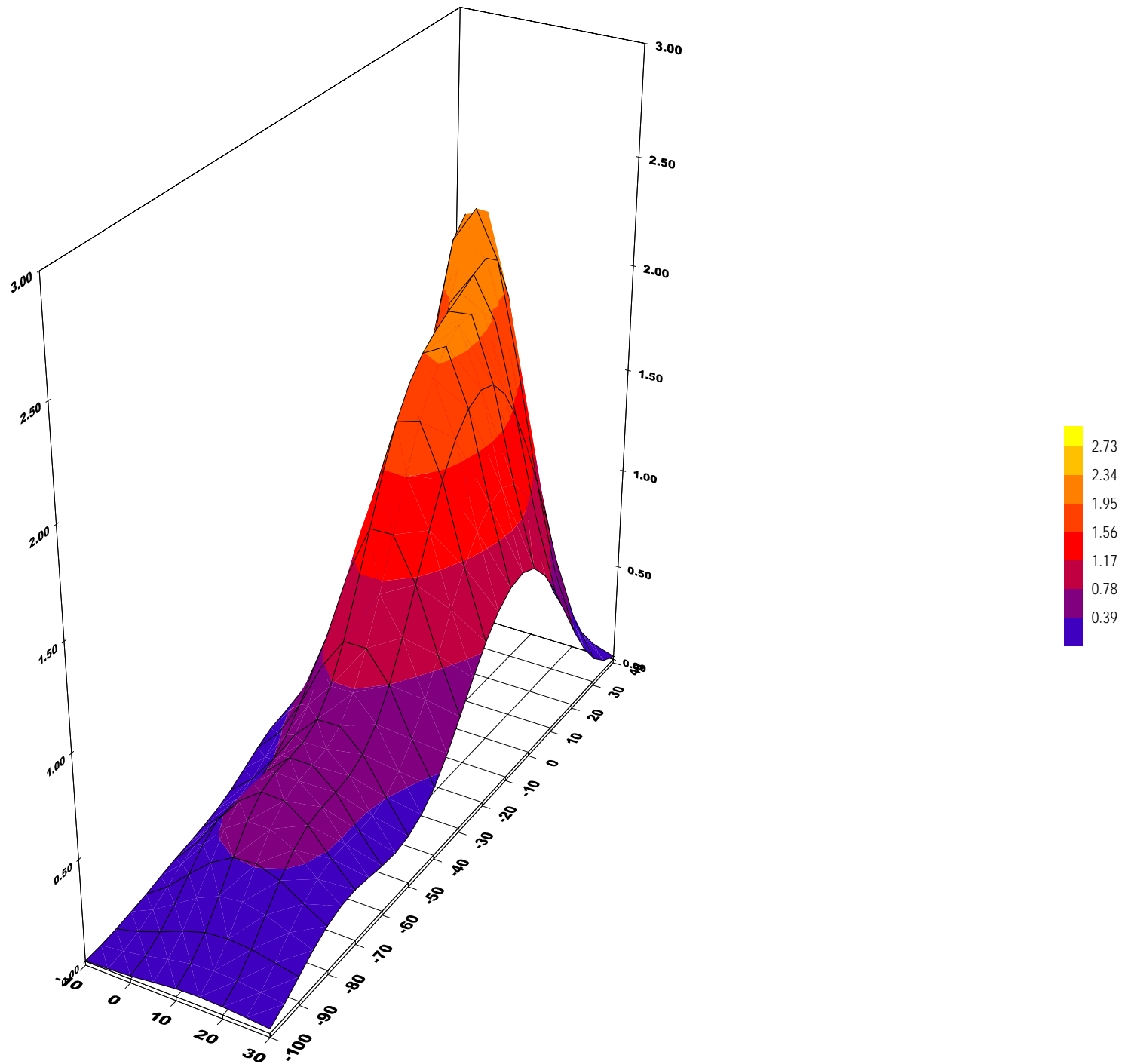

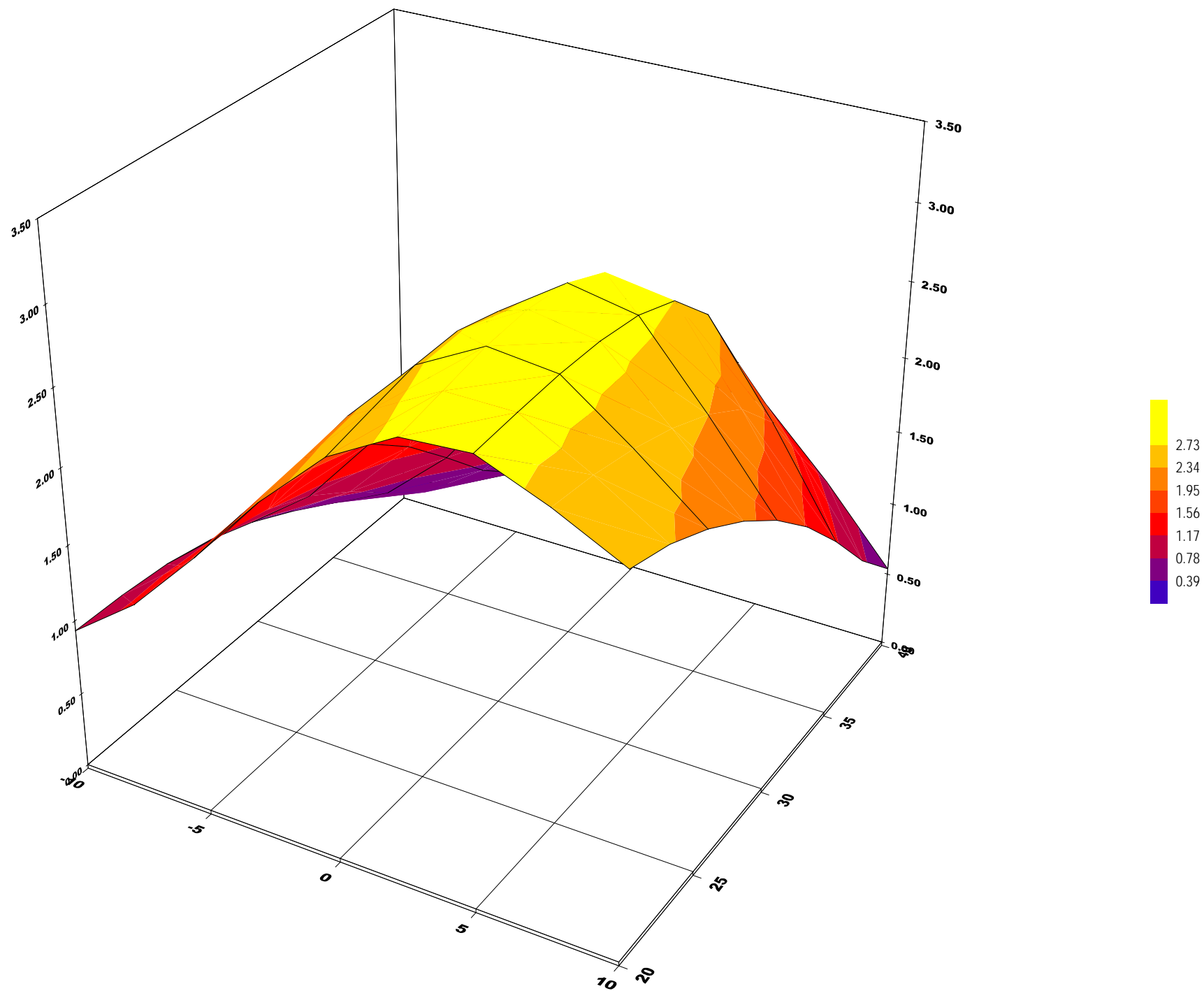

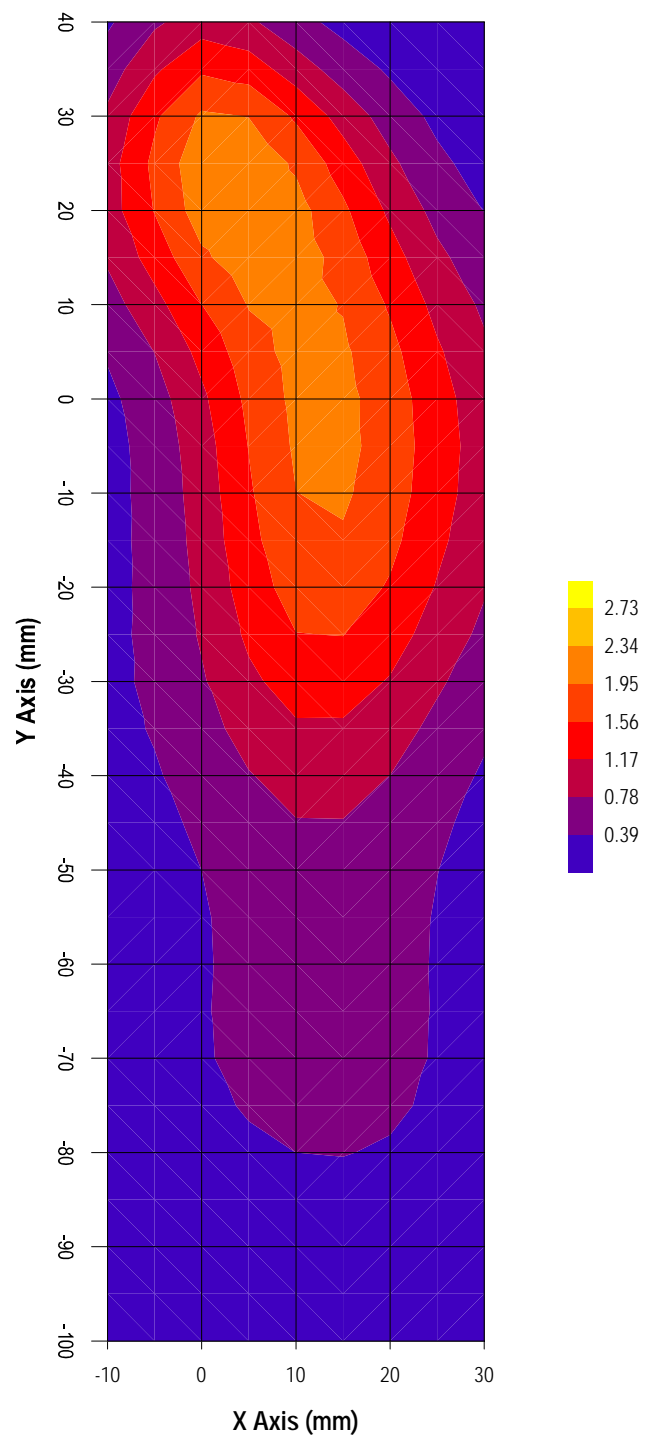

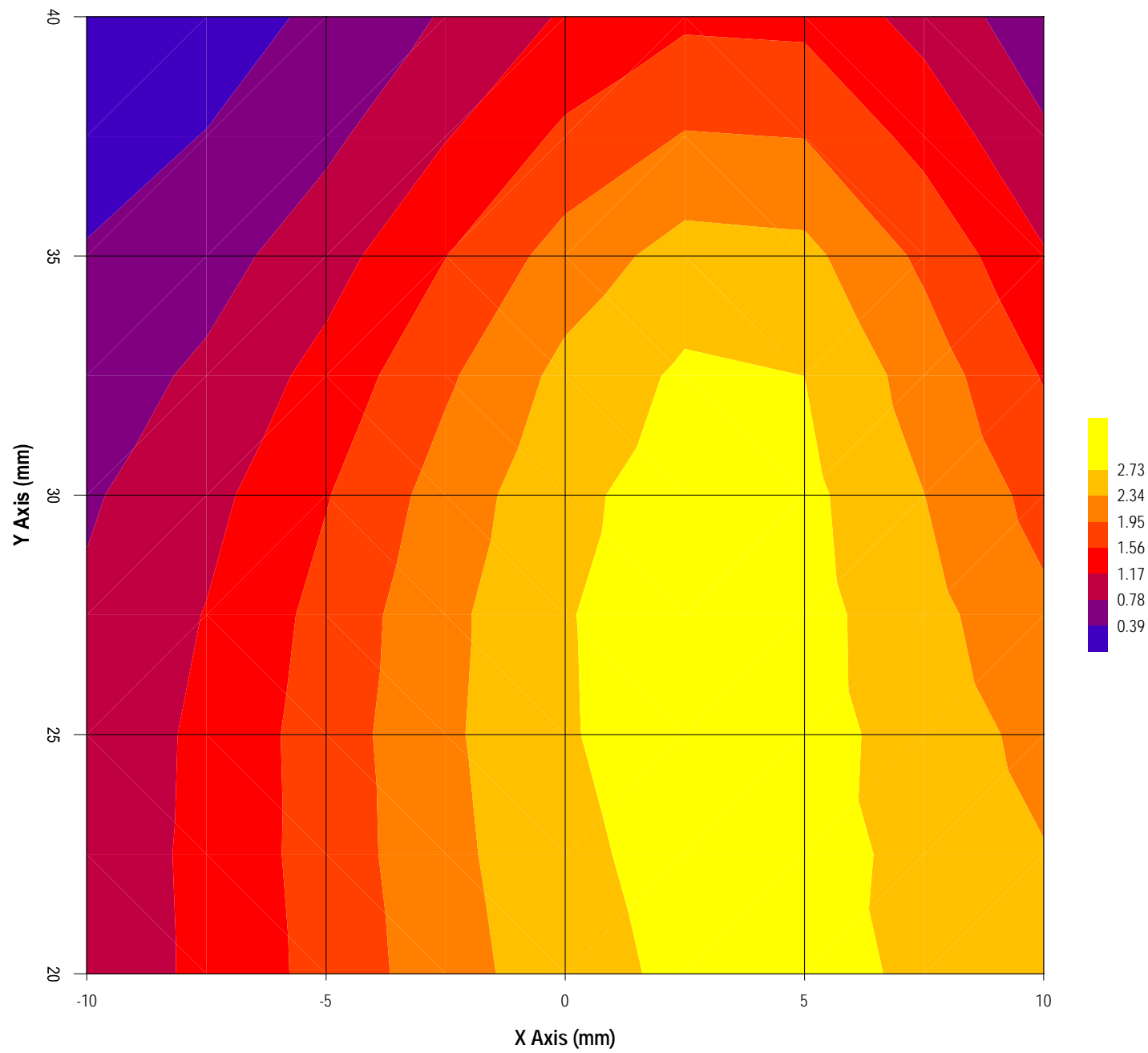

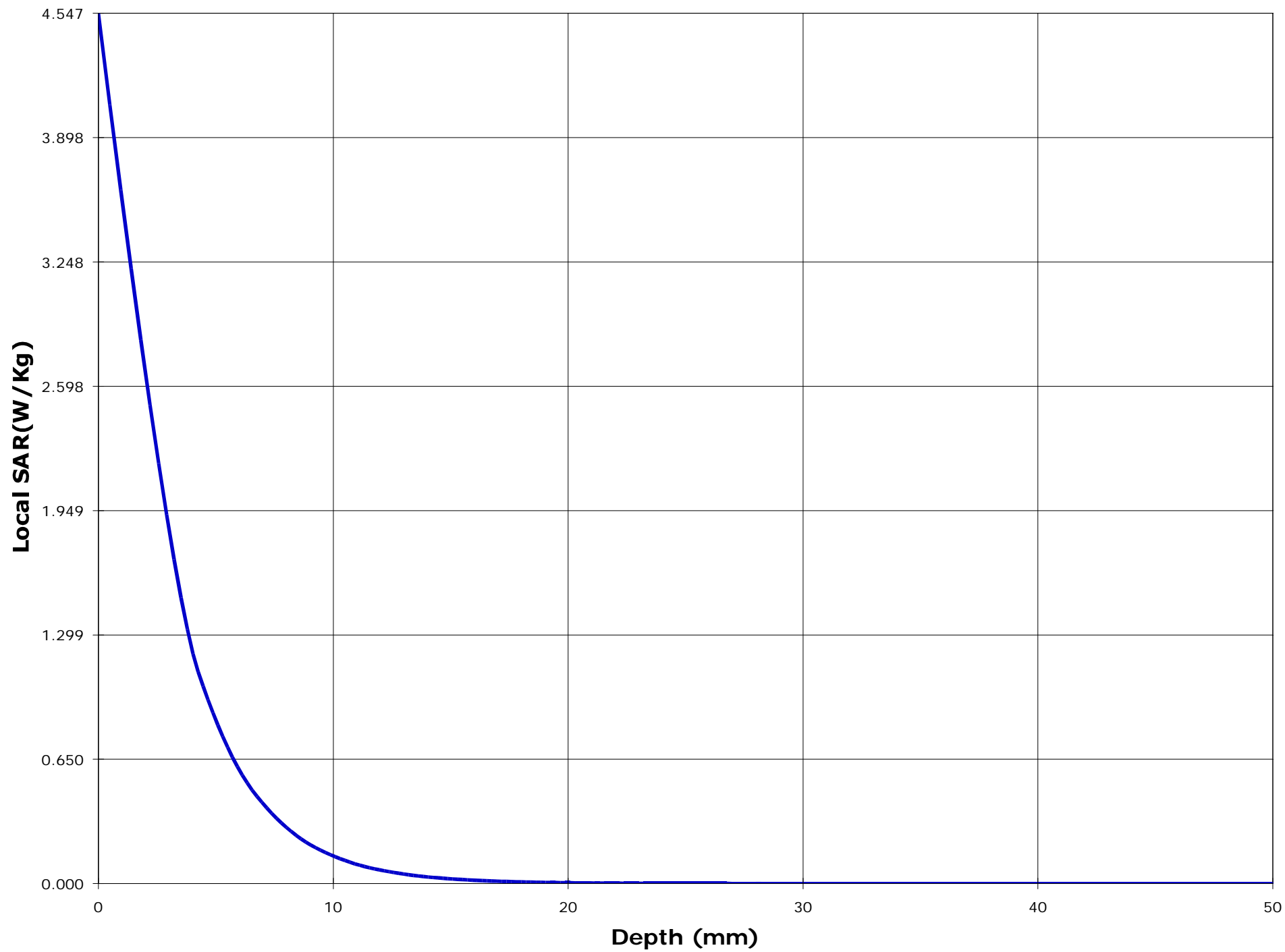

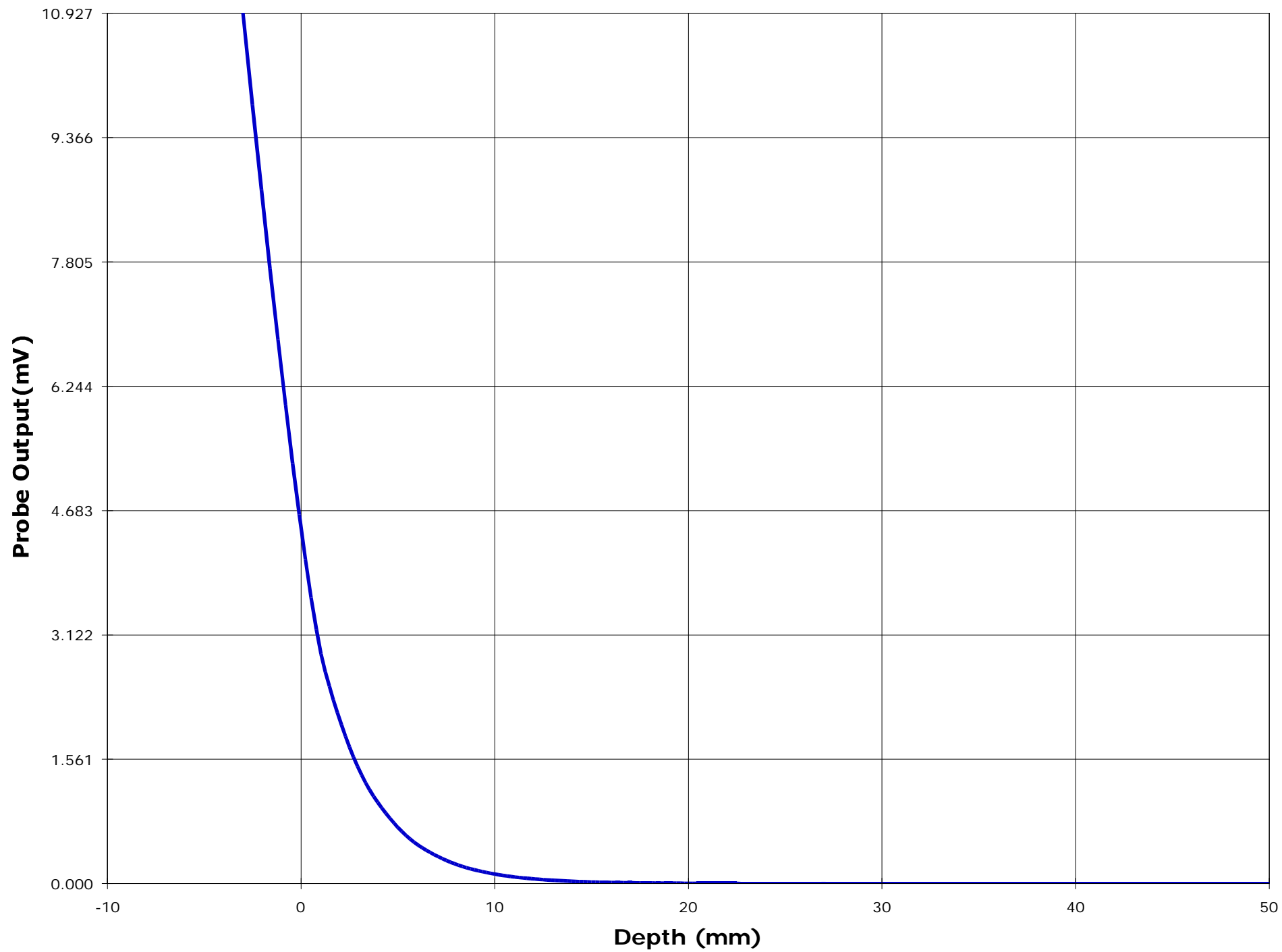

Test Information

Date : 12/22/00
Time : 11:07:48 AM

<u>Product</u>	: Cellular phone	<u>Test</u>	: SAR
<u>Manufacturer</u>	: Mitsubishi	<u>Frequency (MHz)</u>	: 1880.0
<u>Model Number</u>	: MT-289	<u>Nominal Output Power (W_{pk})</u>	: 1.0
<u>Serial Number</u>	: pre-production	<u>Antenna Type</u>	: Helix
<u>FCC ID Number</u>	: BGBMT289XG01A	<u>Signal</u>	: GSM

<u>Phantom</u>	: Waist	<u>Dielectric Constant</u>	: 52.2
<u>Simulated Tissue</u>	: Muscle	<u>Conductivity</u>	: 1.52

<u>Probe</u>	: UT-EI-0300-1	<u>Antenna Position</u>	: FIX
<u>Probe Offset (mm)</u>	: 3.000	<u>Measured Power (W_{avg})</u>	: 0.078
<u>Sensor Factor (mV)</u>	: 10.8	(conducted)	
<u>Conversion Factor</u>	: 4.494	<u>Cable Insertion Loss (dB)</u>	: 1.3
<u>Calibrated Date</u>	: 12/22/00	<u>Compensated Power (W_{avg})</u>	: 0.105

Amplifier Setting :

Channel 1 : 0.0034 Channel 2 : 0.0029 Channel 3 : 0.0025

Location of Maximum Field :

X = 5 Y = 25

Measured Values (mV) :

3.231	2.203	1.523	1.123	0.790	0.619
0.494	0.404	0.323	0.261	0.201	

<u>Peak Voltage (mV)</u>	: 7.950	<u>1 Cm Voltage (mV)</u>	: 0.365	<u>SAR (W/Kg)</u>	: 0.966
--------------------------	---------	--------------------------	---------	-------------------	---------

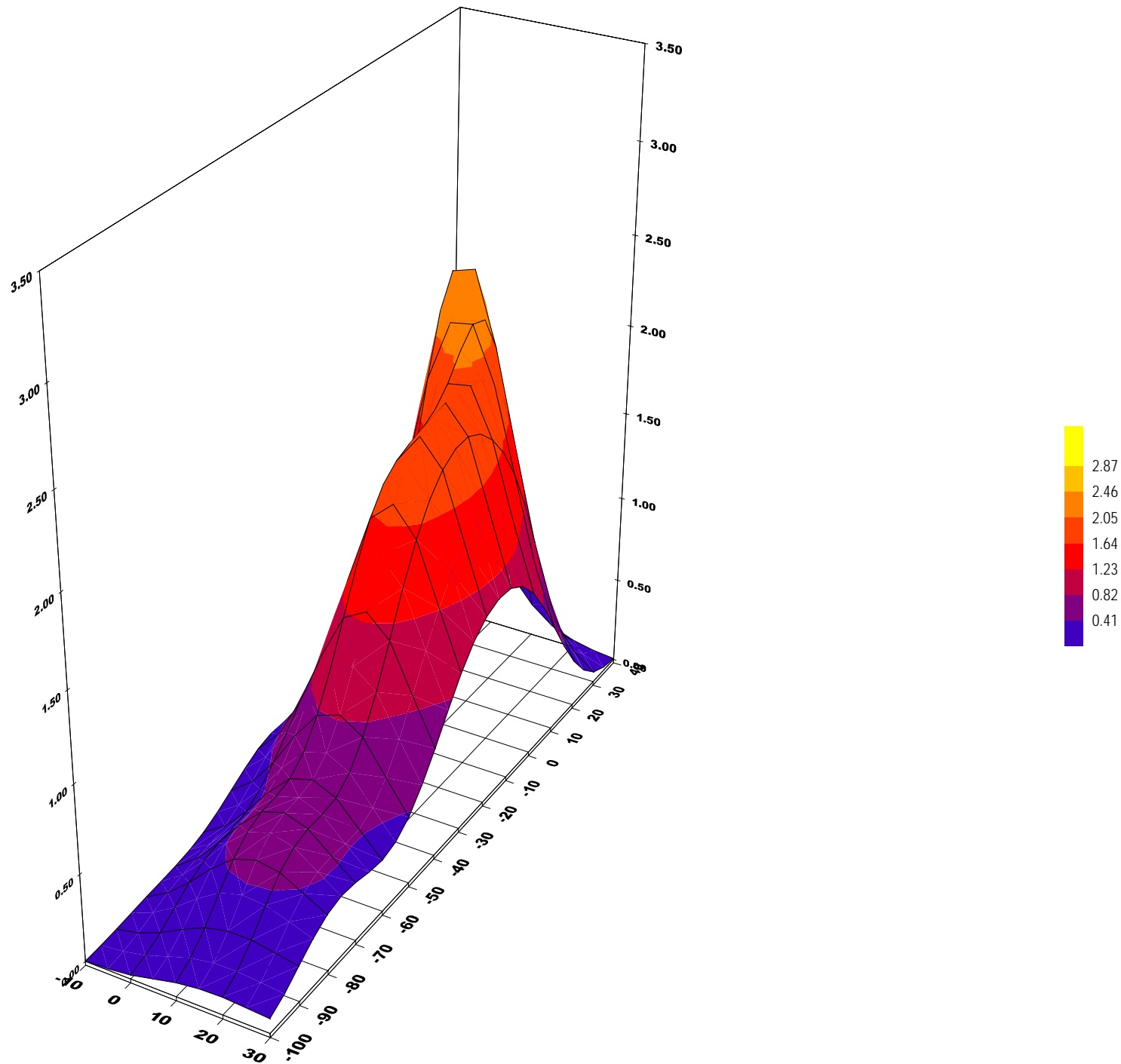

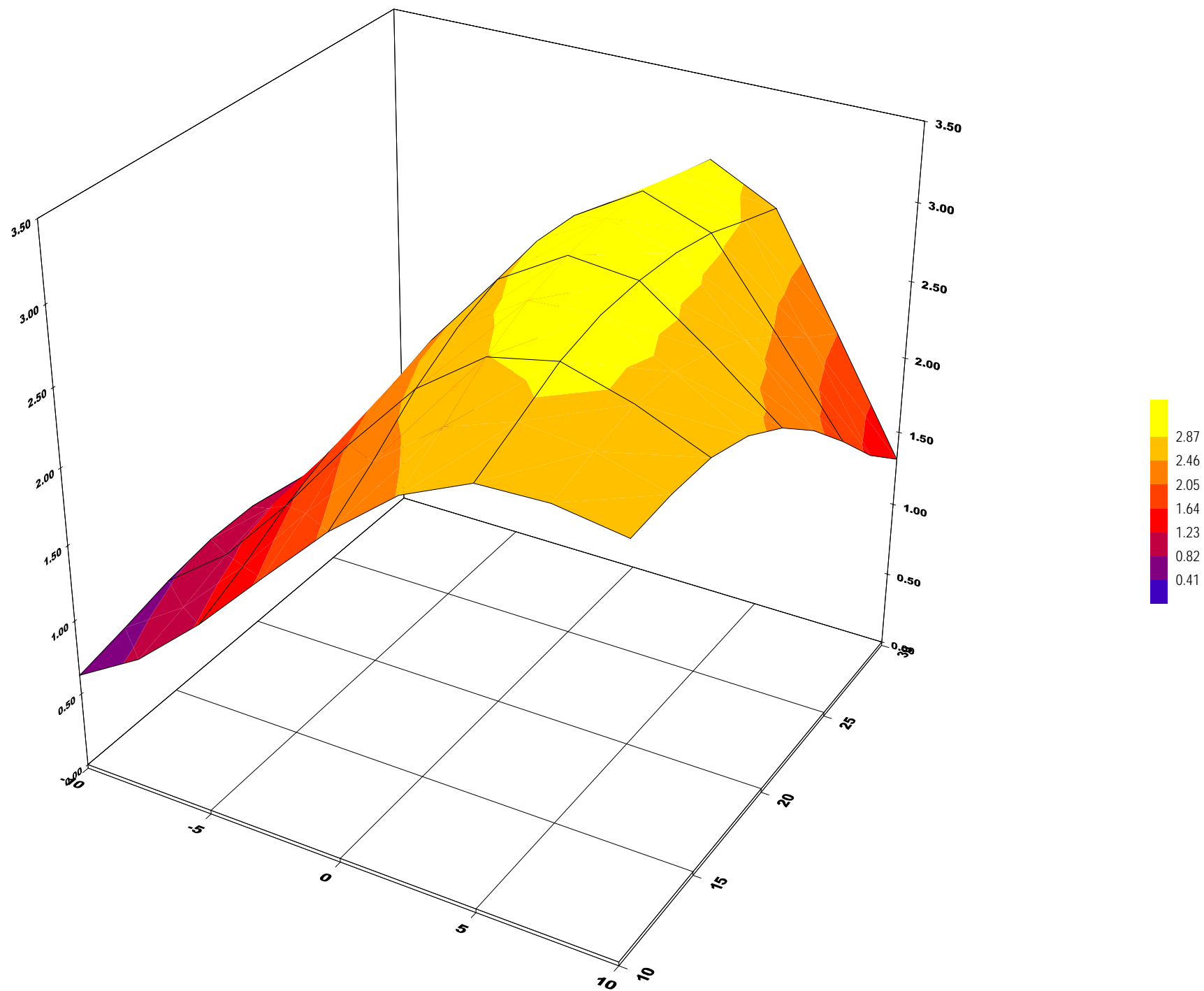

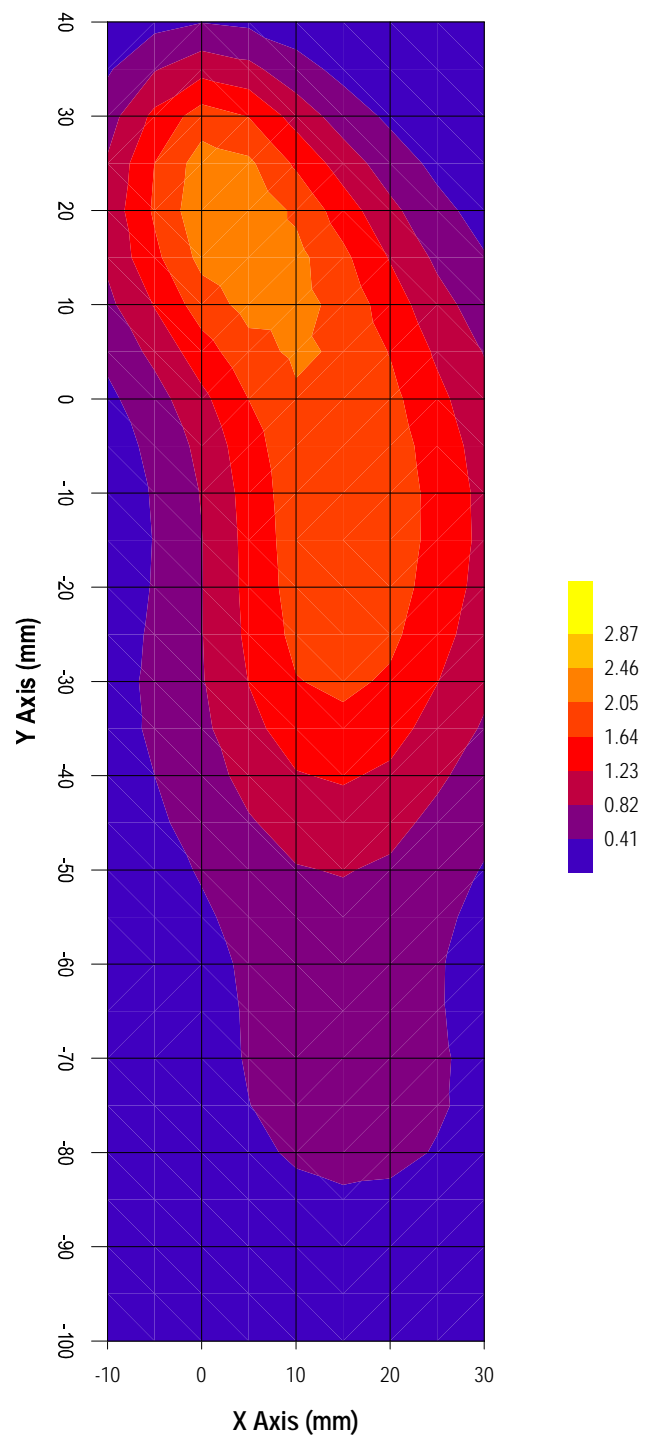

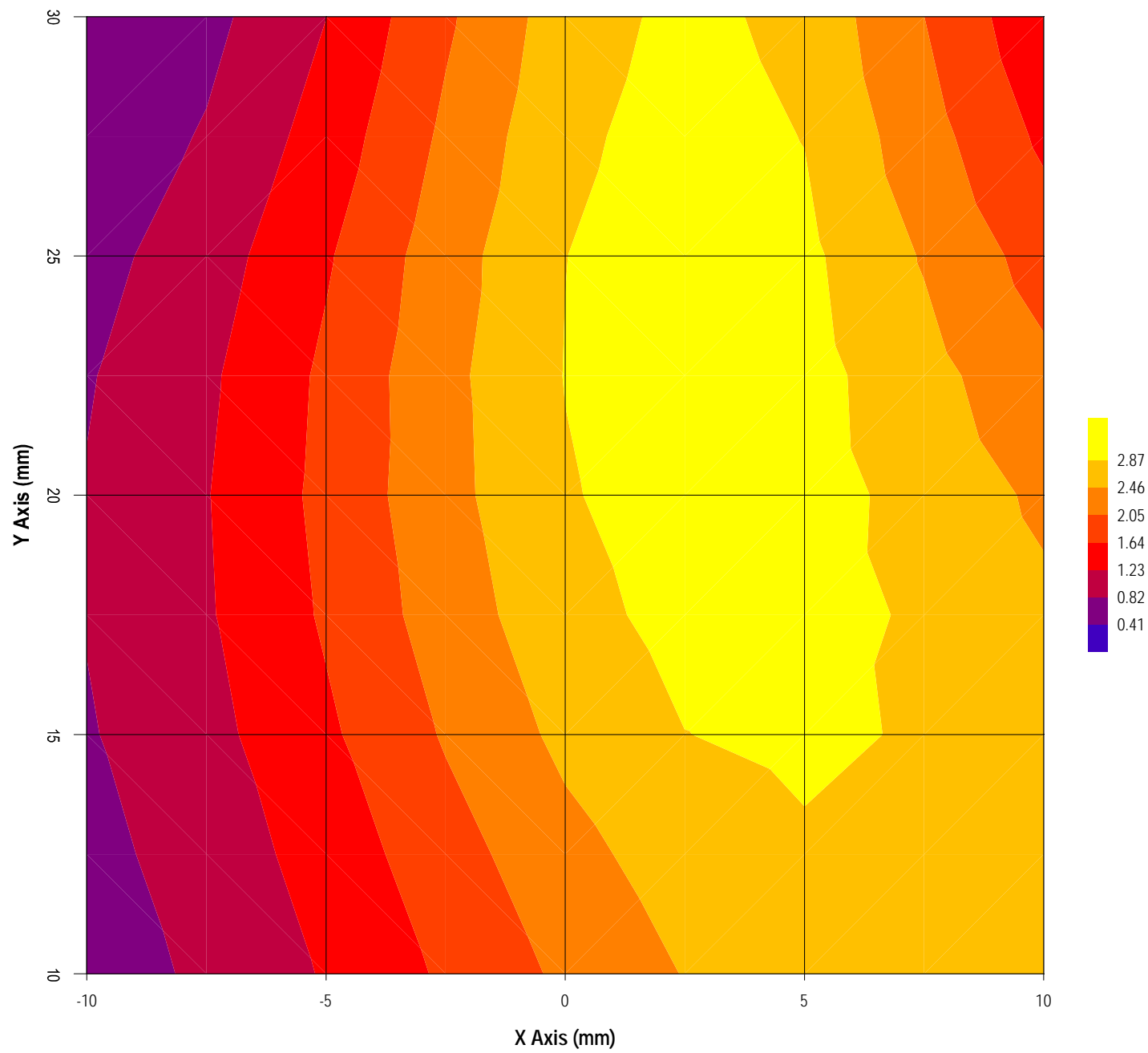

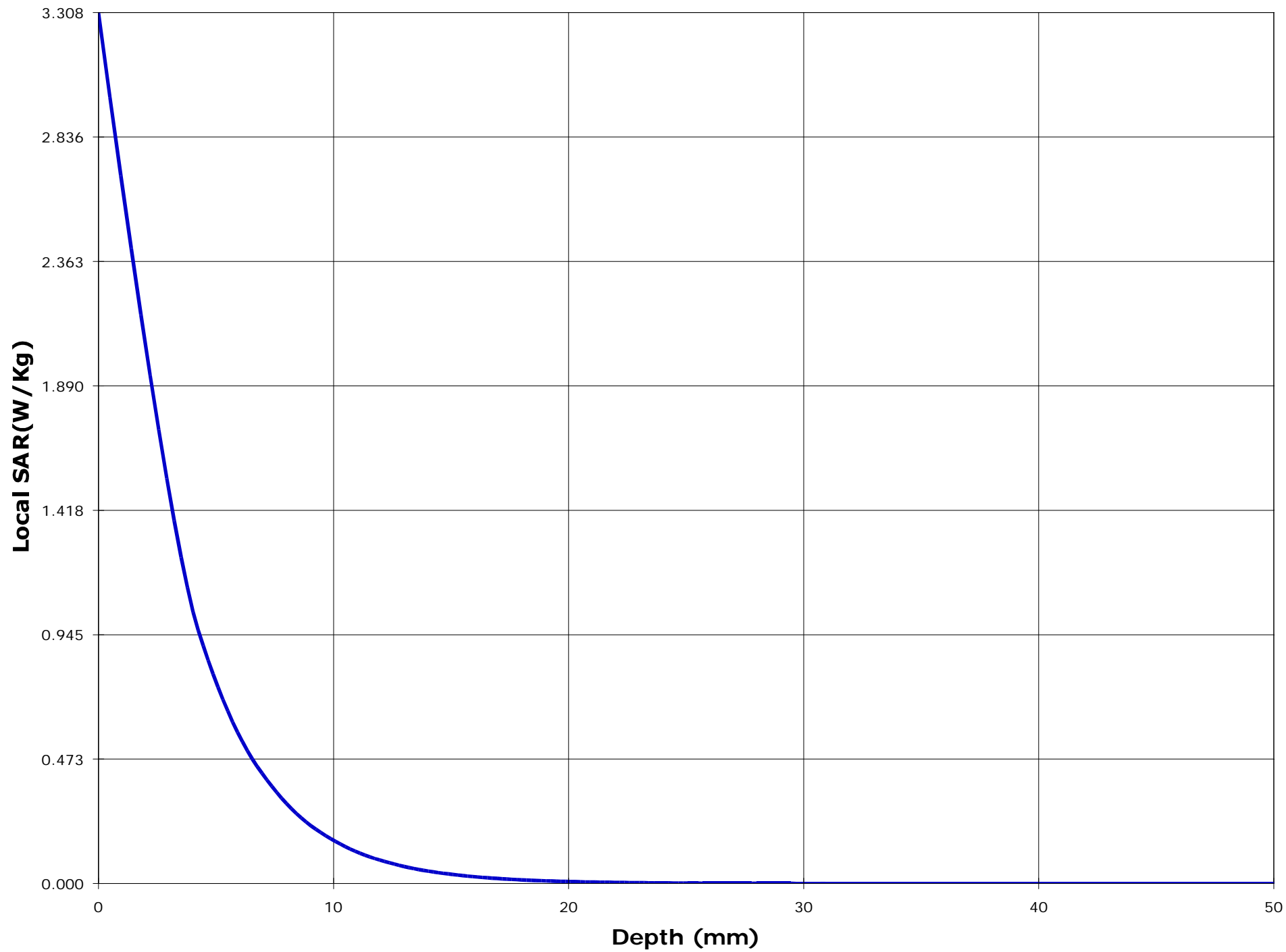

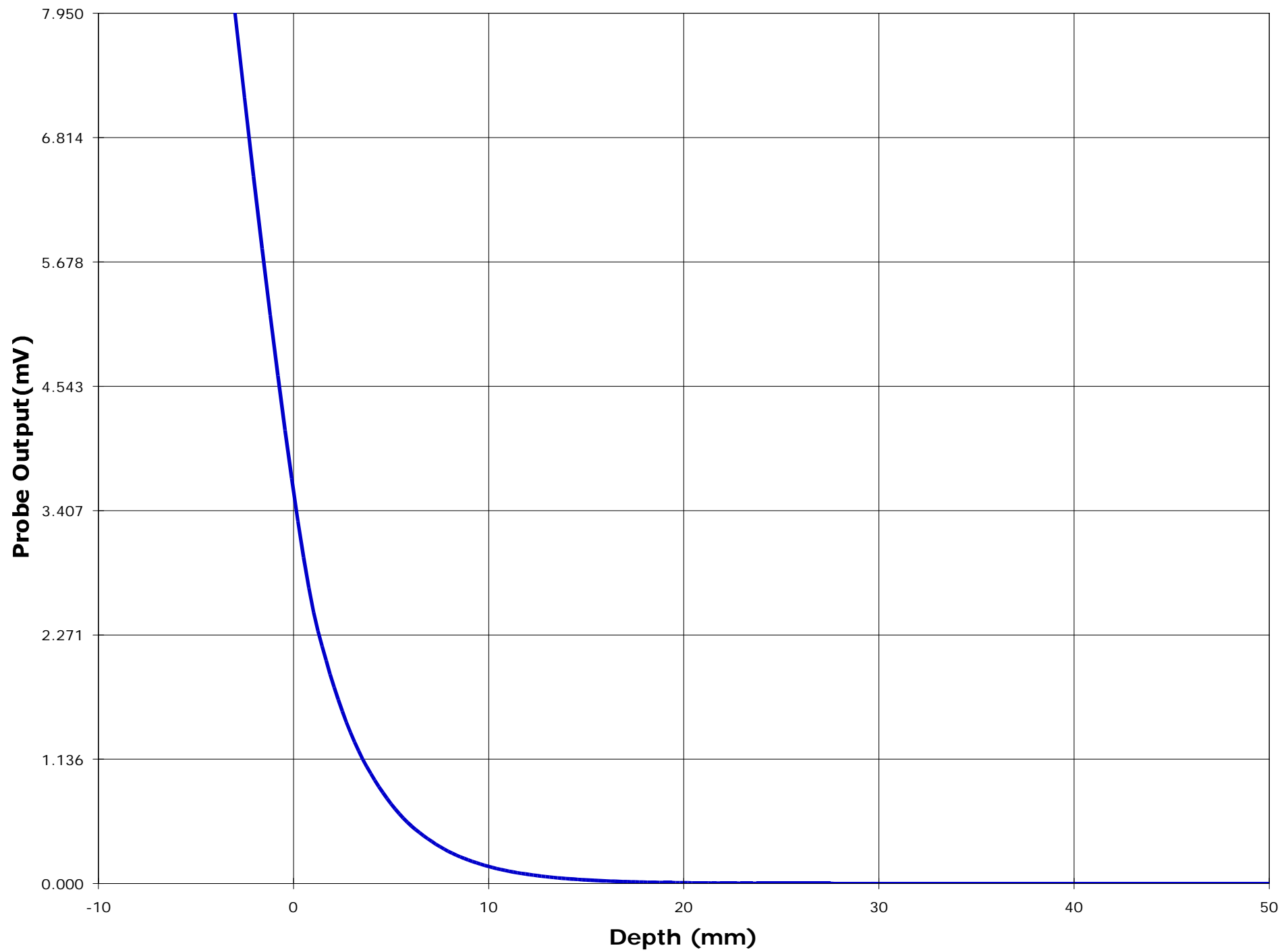

Test Information

Date : 12/22/00
Time : 11:22:54 AM

<u>Product</u>	: Cellular phone	<u>Test</u>	: SAR
<u>Manufacturer</u>	: Mitsubishi	<u>Frequency (MHz)</u>	: 1909.7
<u>Model Number</u>	: MT-289	<u>Nominal Output Power (W_{pk})</u>	: 1.0
<u>Serial Number</u>	: pre-production	<u>Antenna Type</u>	: Helix
<u>FCC ID Number</u>	: BGBMT289XG01A	<u>Signal</u>	: GSM

<u>Phantom</u>	: Waist	<u>Dielectric Constant</u>	: 52.2
<u>Simulated Tissue</u>	: Muscle	<u>Conductivity</u>	: 1.52

<u>Probe</u>	: UT-EI-0300-1	<u>Antenna Position</u>	: FIX
<u>Probe Offset (mm)</u>	: 3.000	<u>Measured Power (W_{avg})</u>	: 0.070
<u>Sensor Factor (mV)</u>	: 10.8	(conducted)	
<u>Conversion Factor</u>	: 4.494	<u>Cable Insertion Loss (dB)</u>	: 1.3
<u>Calibrated Date</u>	: 12/22/00	<u>Compensated Power (W_{avg})</u>	: 0.094

Amplifier Setting :

Channel 1 : 0.0034 Channel 2 : 0.0029 Channel 3 : 0.0025

Location of Maximum Field :

X = 0 Y = 25

Measured Values (mV) :

2.629	1.736	1.171	0.818	0.567	0.373
0.221	0.128	0.090	0.055	0.030	

<u>Peak Voltage (mV)</u>	: 19.904	<u>1 Cm Voltage (mV)</u>	: 0.119	<u>SAR (W/Kg)</u>	: 0.884
--------------------------	----------	--------------------------	---------	-------------------	---------

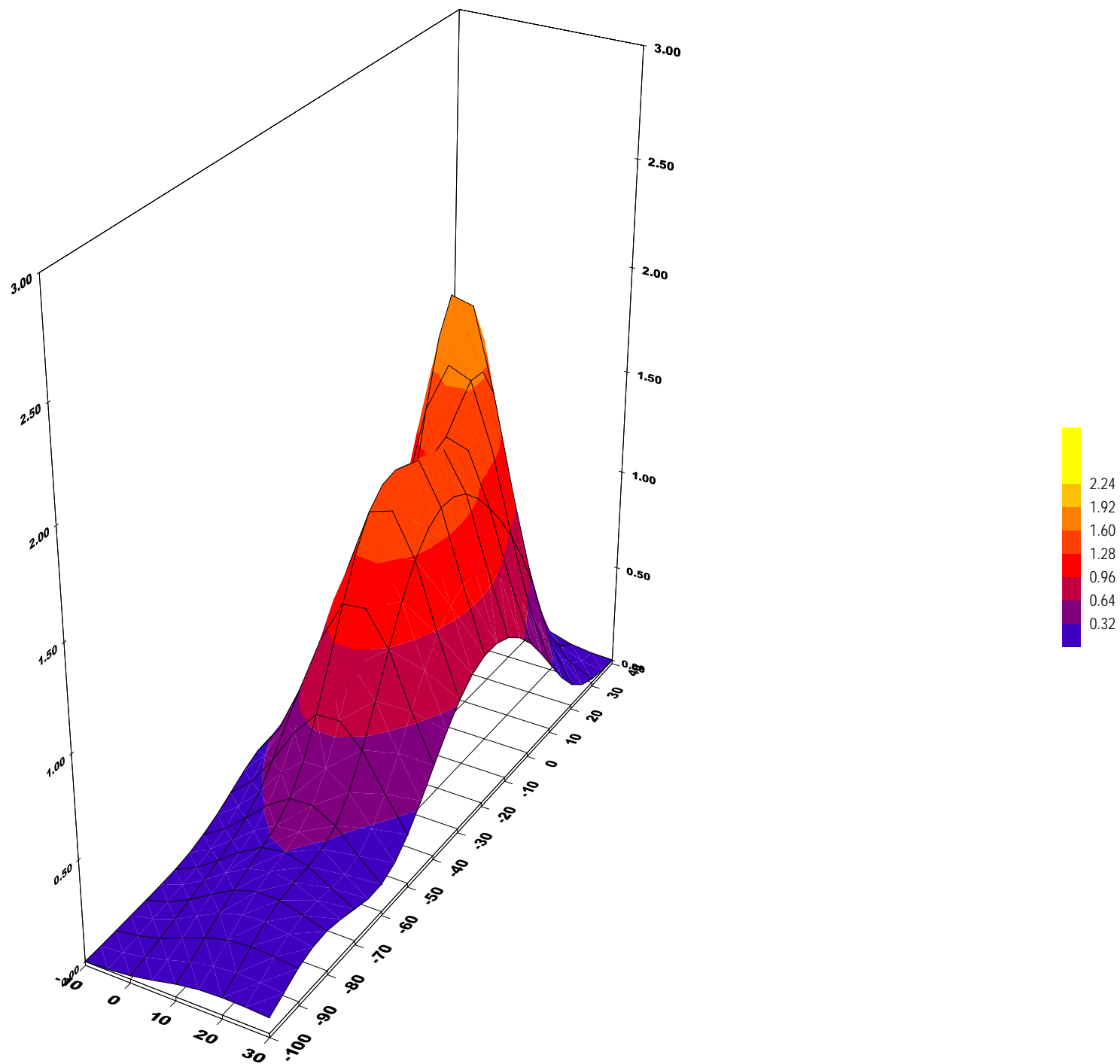

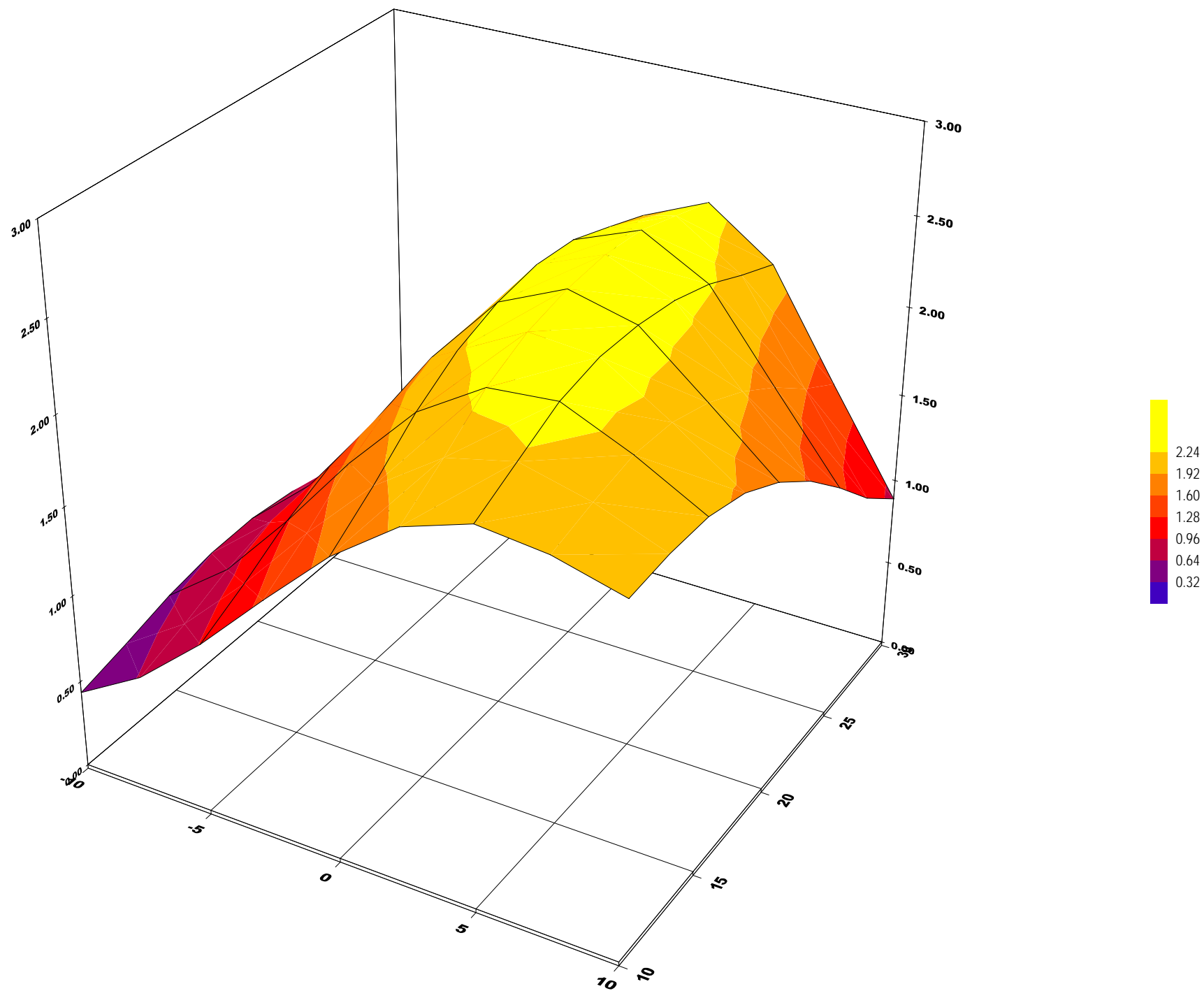

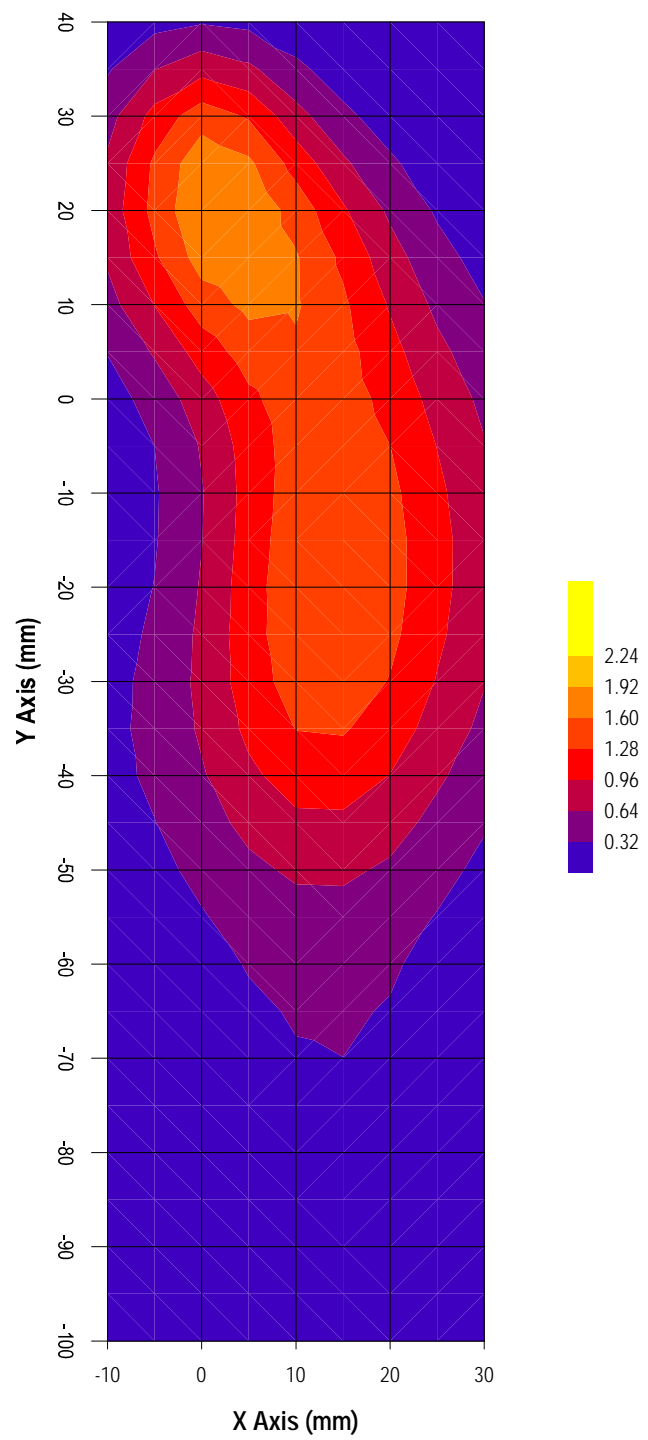

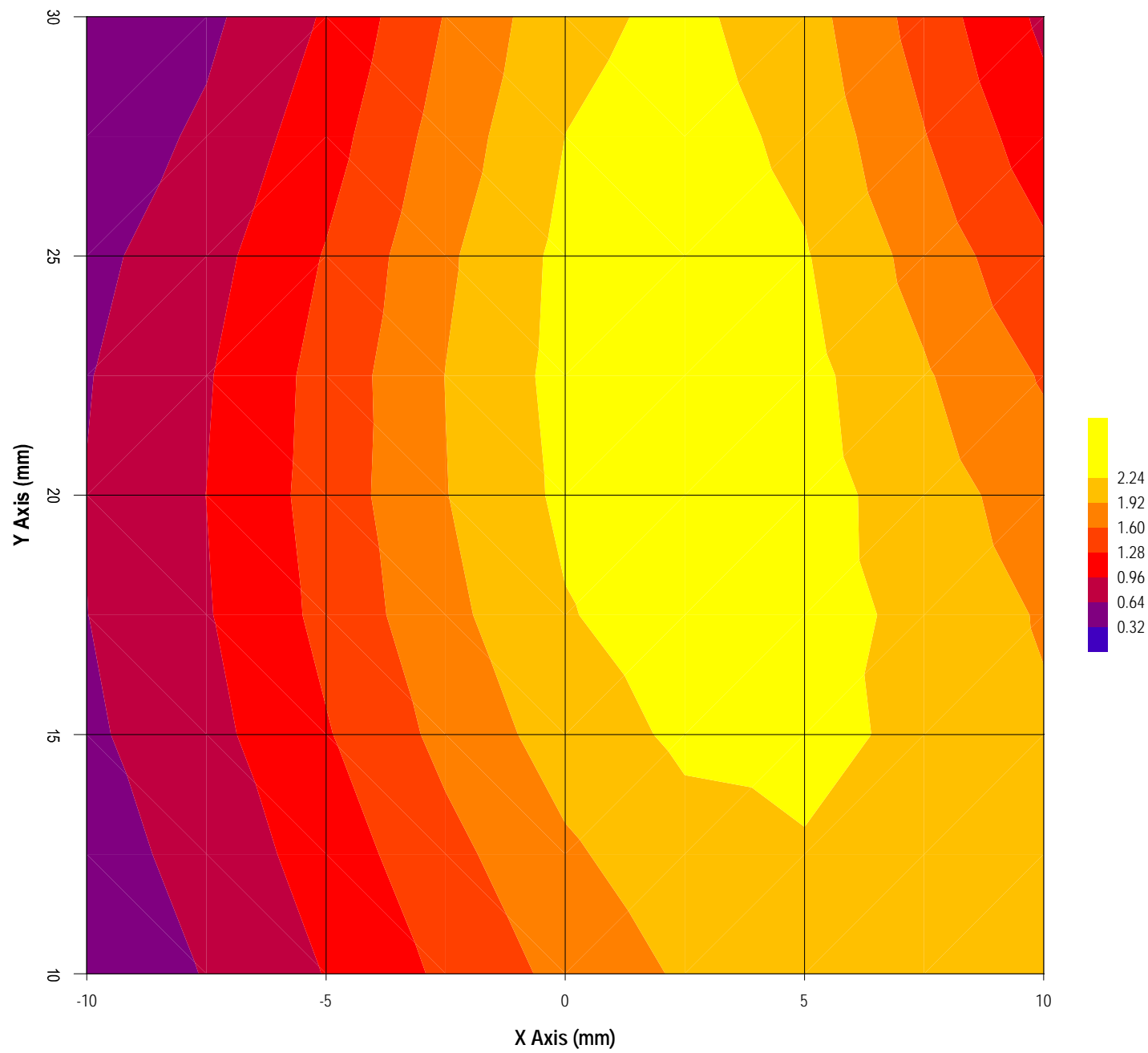

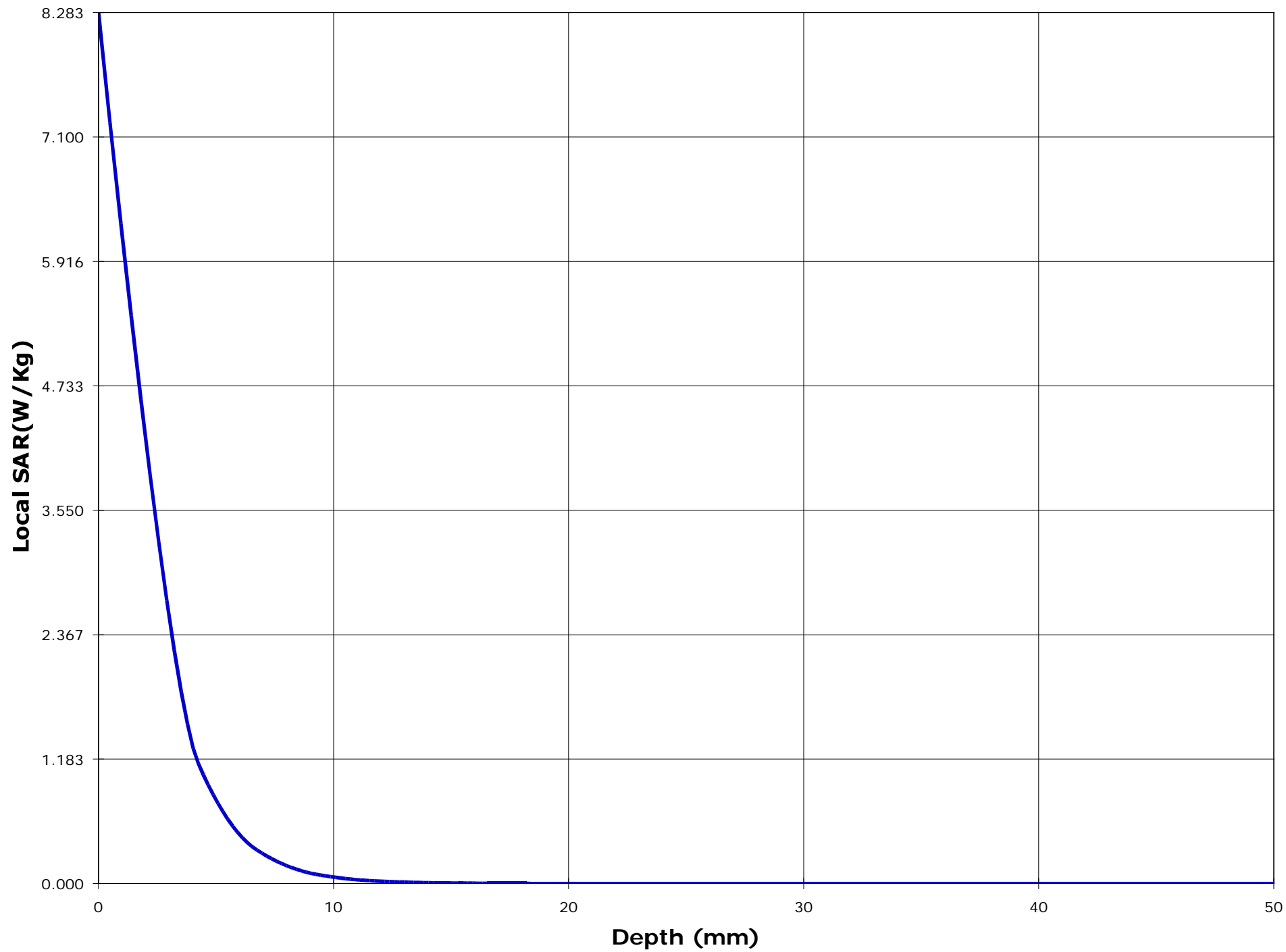

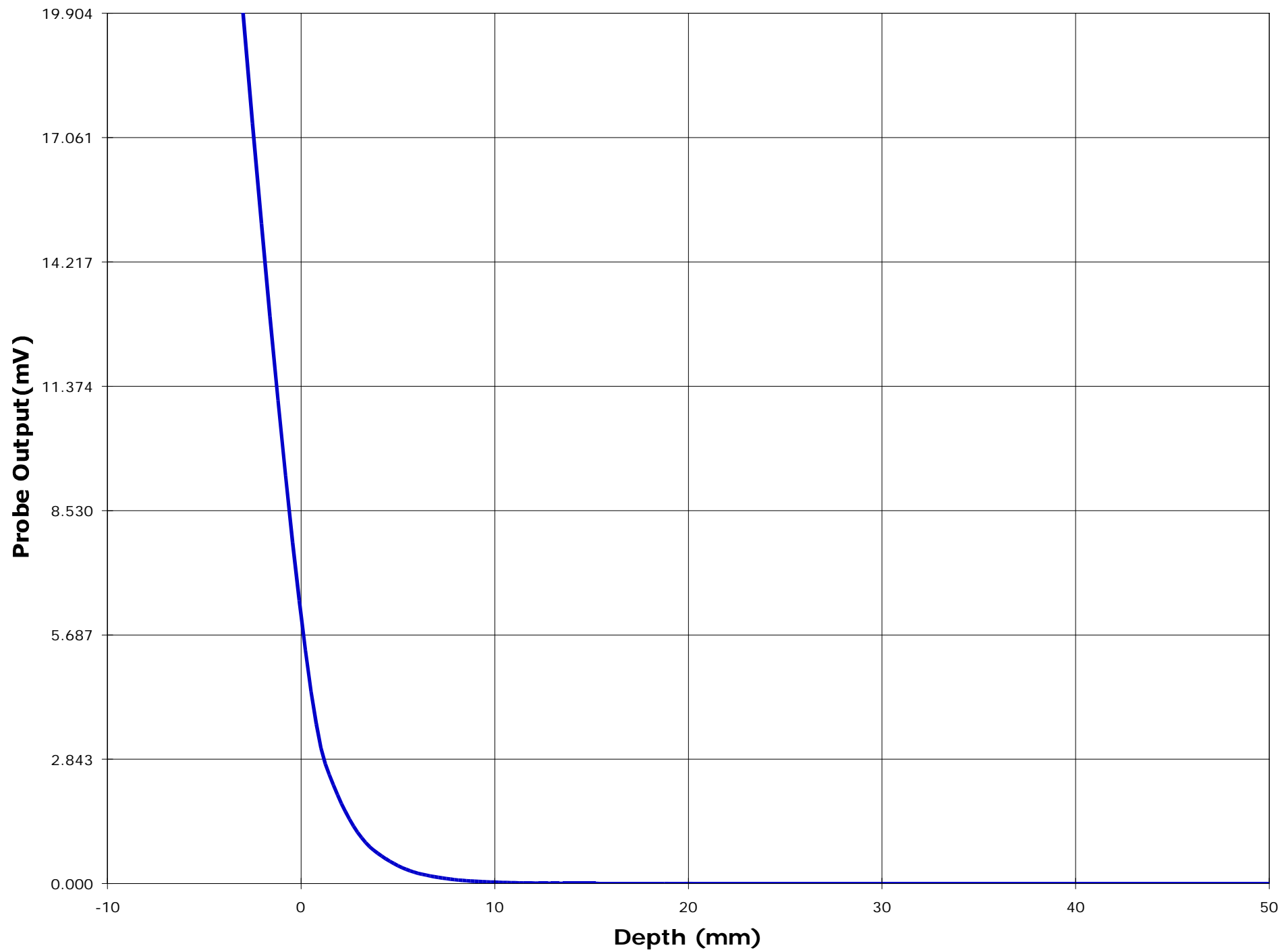

SPECIFIC ABSORPTION RATIO (SAR)**Page 37**

IEEE C95.1-1991, FCC OET Bulletin 65 (Supplement C), Industry Canada RSS-102(Issue 1) and ACA Radiocommunications (Electromagnetic Radiation – Human Exposure) Amendment Standard 2001 (No. 1)

Cellular Phone**Model No.: MT-289****AIII.2 D1900 MODE, EUT PARALLEL TO THE PHANTOM**

EUT Positioning	Frequency (MHz)	Power (W _{avg})	SAR (W/Kg)	EUT Configuration
Waist	1,850.2	0.100	0.541	EUT Parallel to the phantom
	1,880.0	0.108	0.568	
	1,909.7	0.096	0.489	

ULTRATECH GROUP OF LABS

3000 Bristol Circle, Oakville, Ontario, Canada L6H 6G4

Tel. #: 905-829-1570, Fax. #: 905-829-8050, Email: yhk.ultratech@sympatico.ca, Website: <http://www.ultratech-labs.com>

File #: MWC-004-SAR**January 08, 2001**

- Assessed by ITI (UK) Competent Body, NVLAP (USA) Accreditation Body & ACA/AUSTEL (Australia), VCCI (Japan)
- Accredited by Industry Canada (Canada) under ACC-LAB (Europe/Canada MRA and APEC/Canada MRA)
- Recognized/Listed by FCC (USA)
- *All test results contained in this engineering test report are traceable to National Institute of Standards and Technology (NIST)*

Test Information

Date : 12/22/00
Time : 11:51:52 AM

<u>Product</u>	: Cellular phone	<u>Test</u>	: SAR
<u>Manufacturer</u>	: Mitsubishi	<u>Frequency (MHz)</u>	: 1850.2
<u>Model Number</u>	: MT-289	<u>Nominal Output Power (W_{pk})</u>	: 1.0
<u>Serial Number</u>	: pre-production	<u>Antenna Type</u>	: Helix
<u>FCC ID Number</u>	: BGBMT289XG01A	<u>Signal</u>	: GSM

<u>Phantom</u>	: Waist	<u>Dielectric Constant</u>	: 52.2
<u>Simulated Tissue</u>	: Muscle	<u>Conductivity</u>	: 1.52

<u>Probe</u>	: UT-EI-0300-1	<u>Antenna Position</u>	: FIX
<u>Probe Offset (mm)</u>	: 3.000	<u>Measured Power (W_{avg})</u>	: 0.075
<u>Sensor Factor (mV)</u>	: 10.8	(conducted)	
<u>Conversion Factor</u>	: 4.494	<u>Cable Insertion Loss (dB)</u>	: 1.3
<u>Calibrated Date</u>	: 12/22/00	<u>Compensated Power (W_{avg})</u>	: 0.101

Amplifier Setting :

Channel 1 : 0.0034 Channel 2 : 0.0029 Channel 3 : 0.0025

Location of Maximum Field :

X = 10 Y = -15

Measured Values (mV) :

1.854	1.570	1.276	1.024	0.839	0.695
0.583	0.491	0.412	0.352	0.293	

<u>Peak Voltage (mV)</u>	: 3.680	<u>1 Cm Voltage (mV)</u>	: 0.471	<u>SAR (W/Kg)</u>	: 0.541
--------------------------	---------	--------------------------	---------	-------------------	---------

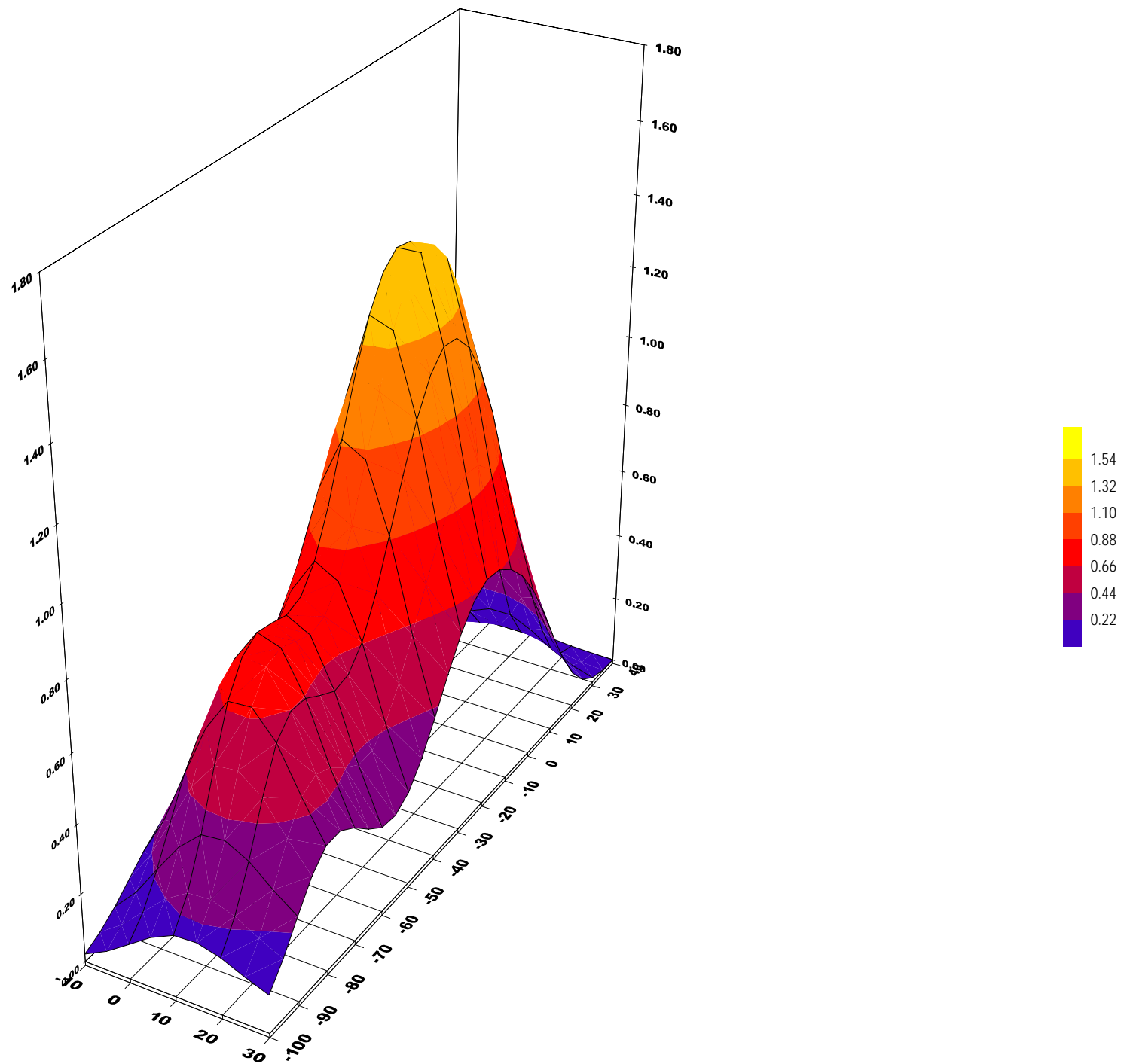

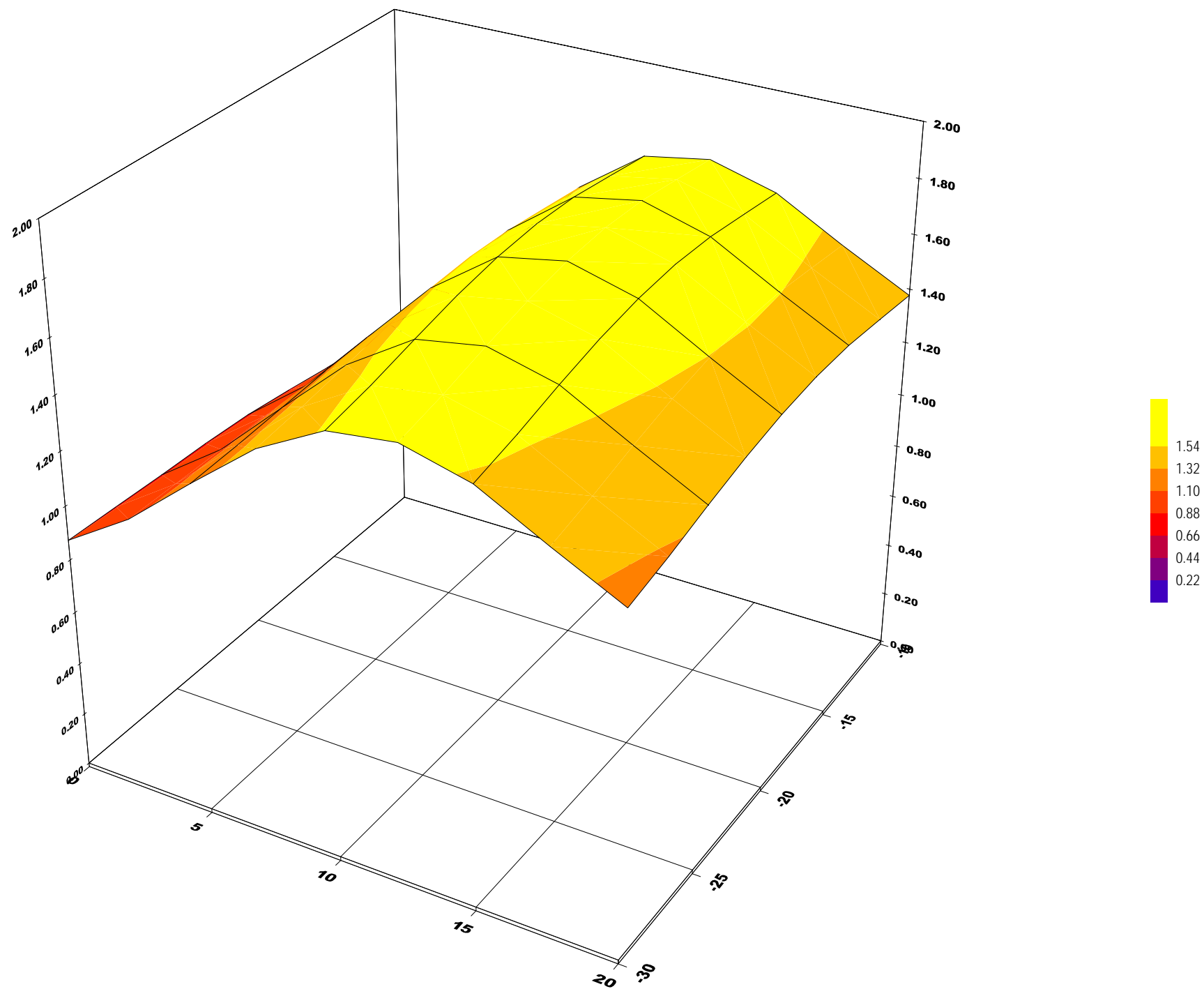

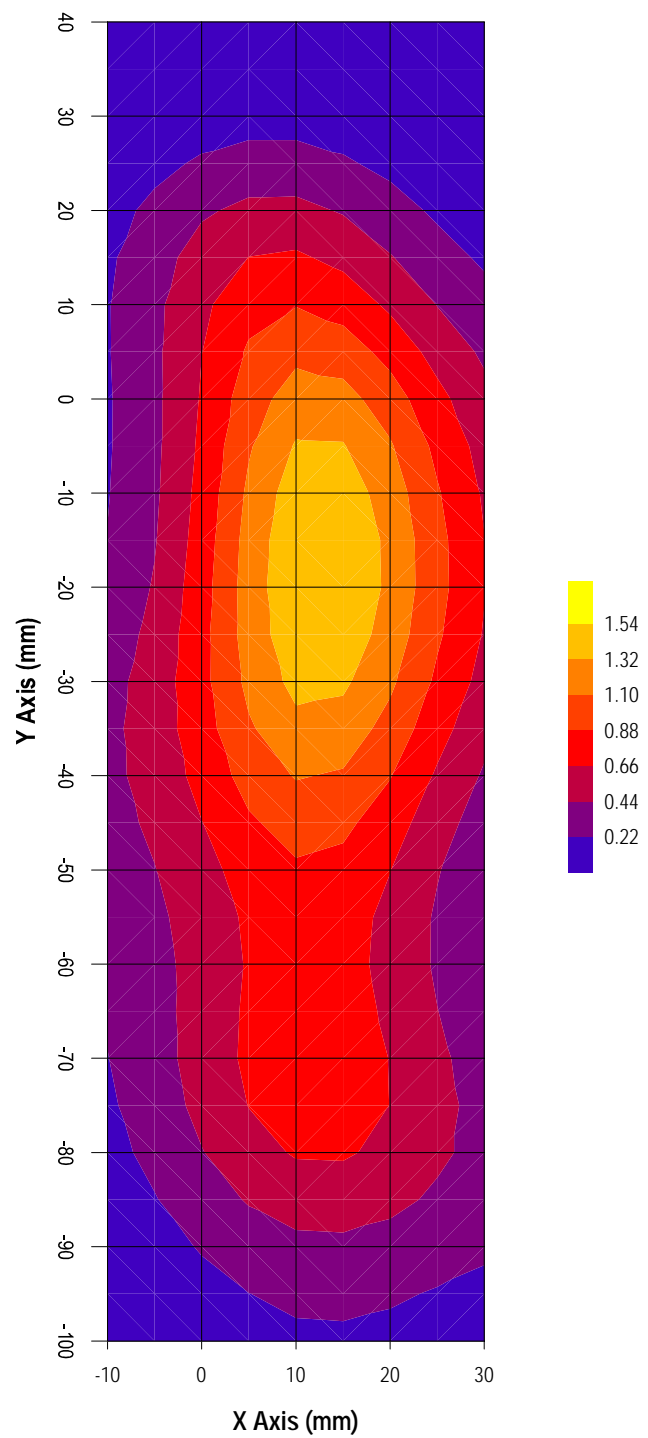

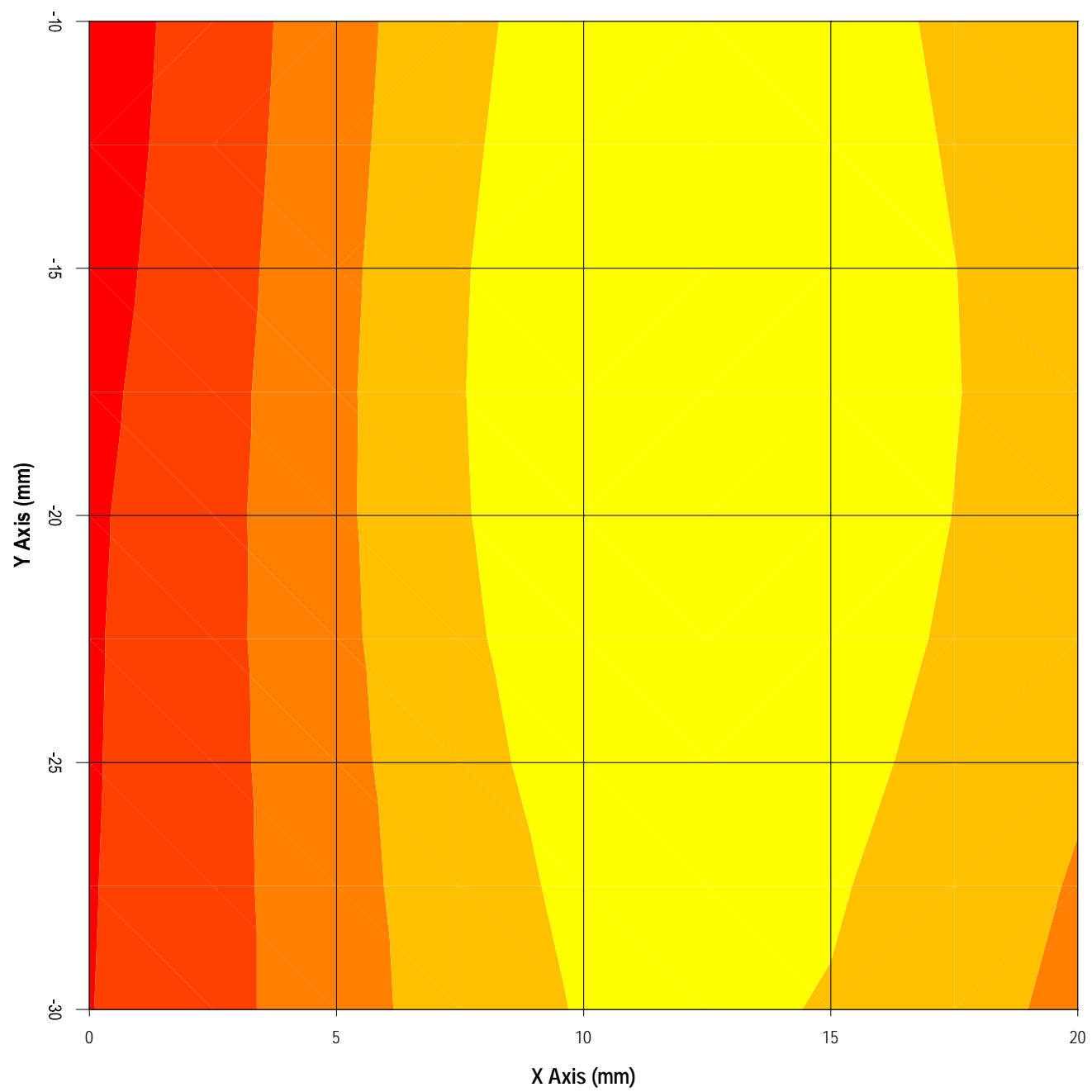

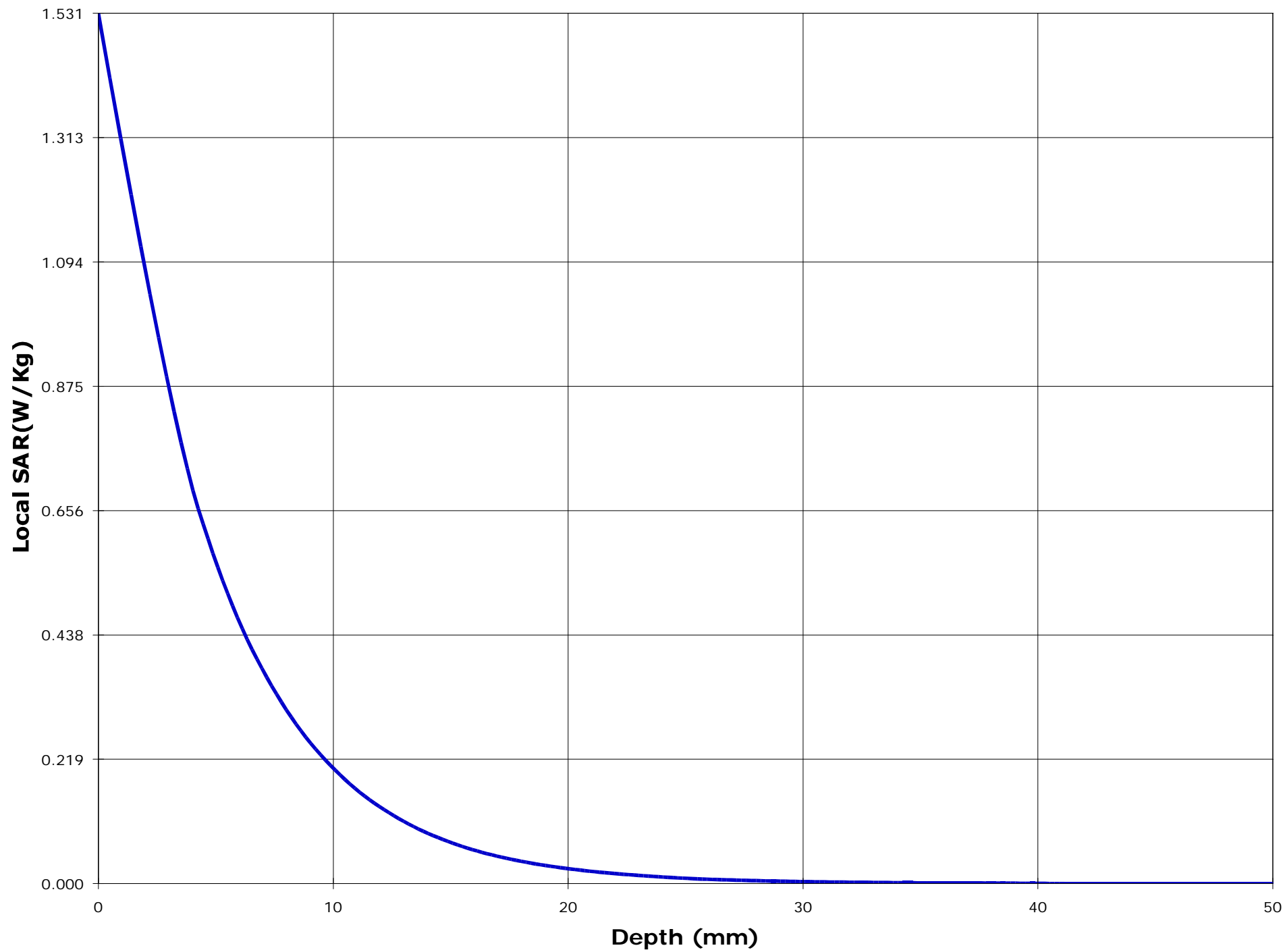

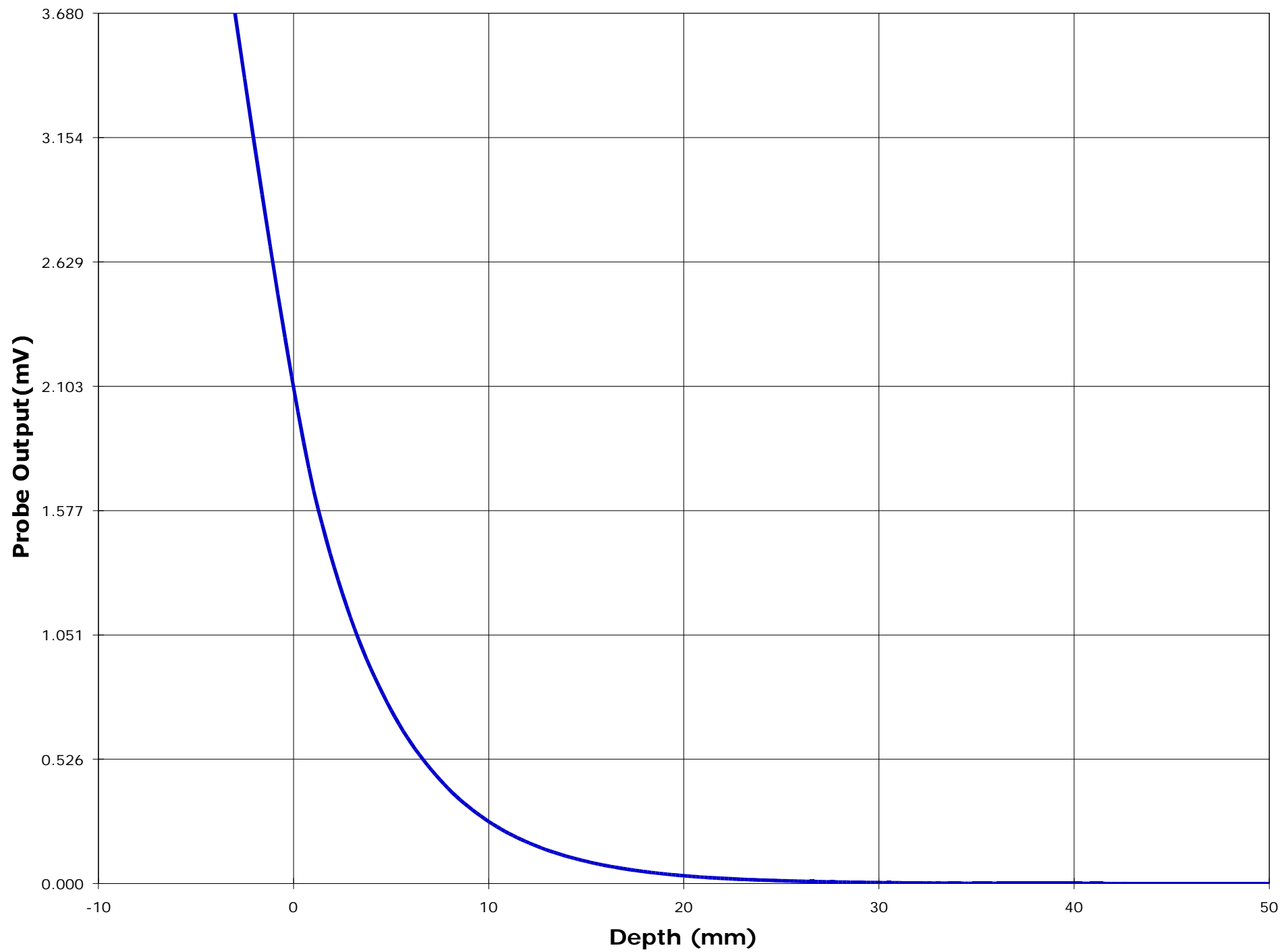

Test Information

Date : 12/22/00
Time : 12:06:40 PM

<u>Product</u>	: Cellular phone	<u>Test</u>	: SAR
<u>Manufacturer</u>	: Mitsubishi	<u>Frequency (MHz)</u>	: 1880.0
<u>Model Number</u>	: MT-289	<u>Nominal Output Power (W_{pk})</u>	: 1.0
<u>Serial Number</u>	: pre-production	<u>Antenna Type</u>	: Helix
<u>FCC ID Number</u>	: BGBMT289XG01A	<u>Signal</u>	: GSM

<u>Phantom</u>	: Waist	<u>Dielectric Constant</u>	: 52.2
<u>Simulated Tissue</u>	: Muscle	<u>Conductivity</u>	: 1.52

<u>Probe</u>	: UT-EI-0300-1	<u>Antenna Position</u>	: FIX
<u>Probe Offset (mm)</u>	: 3.000	<u>Measured Power (W_{avg})</u>	: 0.079
<u>Sensor Factor (mV)</u>	: 10.8	(conducted)	
<u>Conversion Factor</u>	: 4.494	<u>Cable Insertion Loss (dB)</u>	: 1.3
<u>Calibrated Date</u>	: 12/22/00	<u>Compensated Power (W_{avg})</u>	: 0.107

Amplifier Setting :

Channel 1 : 0.0034 Channel 2 : 0.0029 Channel 3 : 0.0025

Location of Maximum Field :

X = 10 Y = -25

Measured Values (mV) :

1.904	1.659	1.361	1.118	0.918	0.754
0.636	0.534	0.454	0.384	0.321	

<u>Peak Voltage (mV)</u>	: 4.252	<u>1 Cm Voltage (mV)</u>	: 0.501	<u>SAR (W/Kg)</u>	: 0.568
--------------------------	---------	--------------------------	---------	-------------------	---------

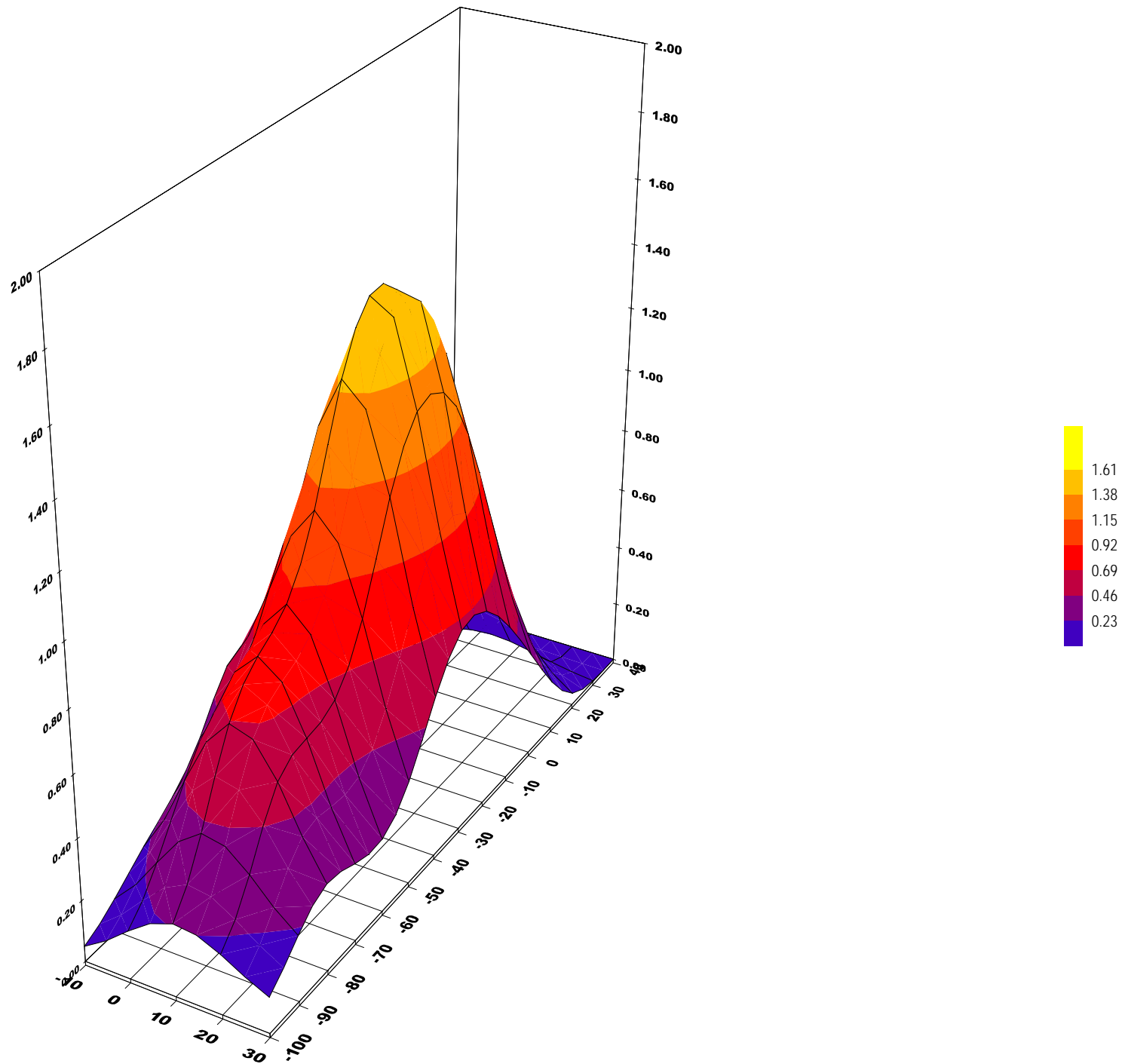

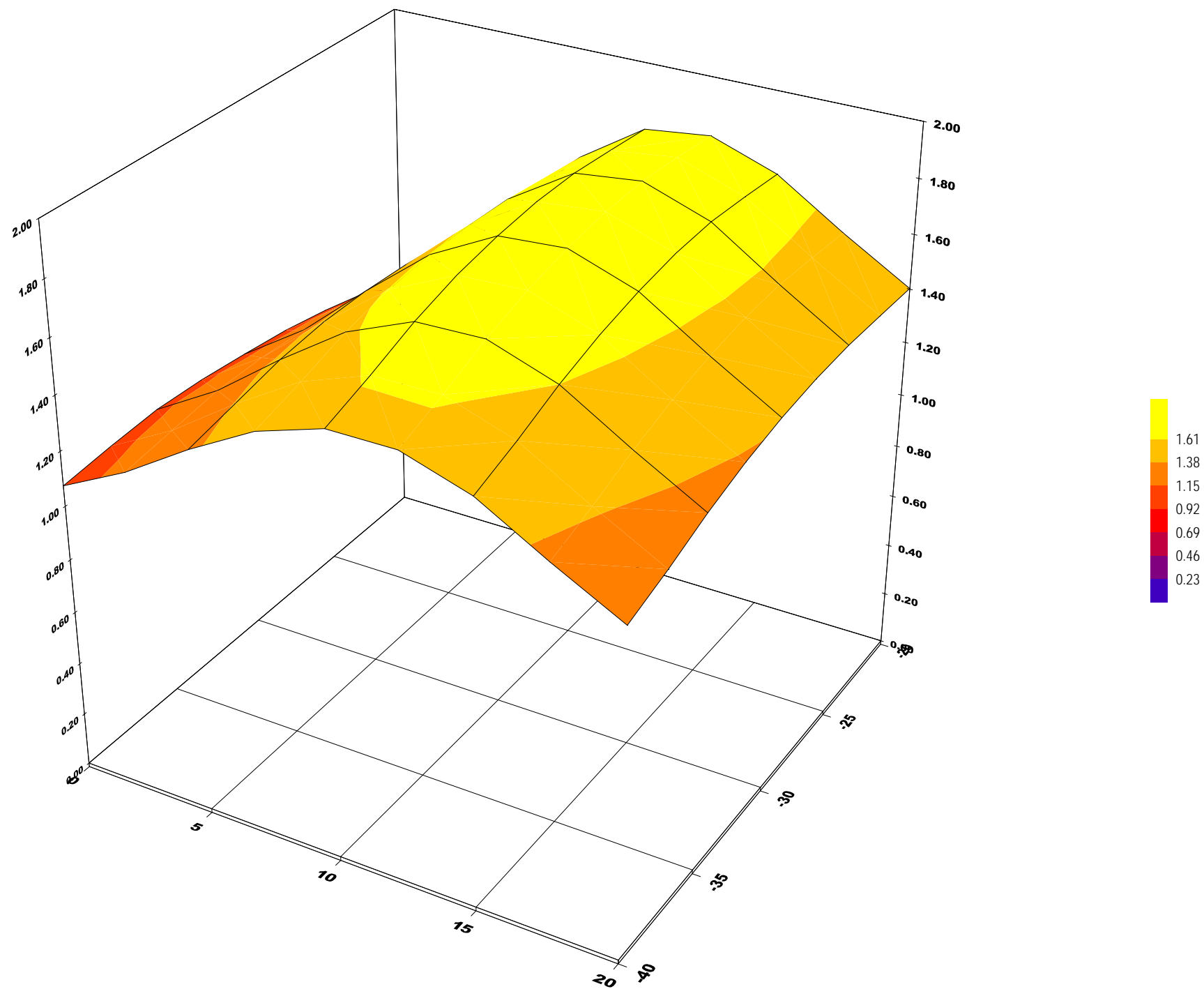

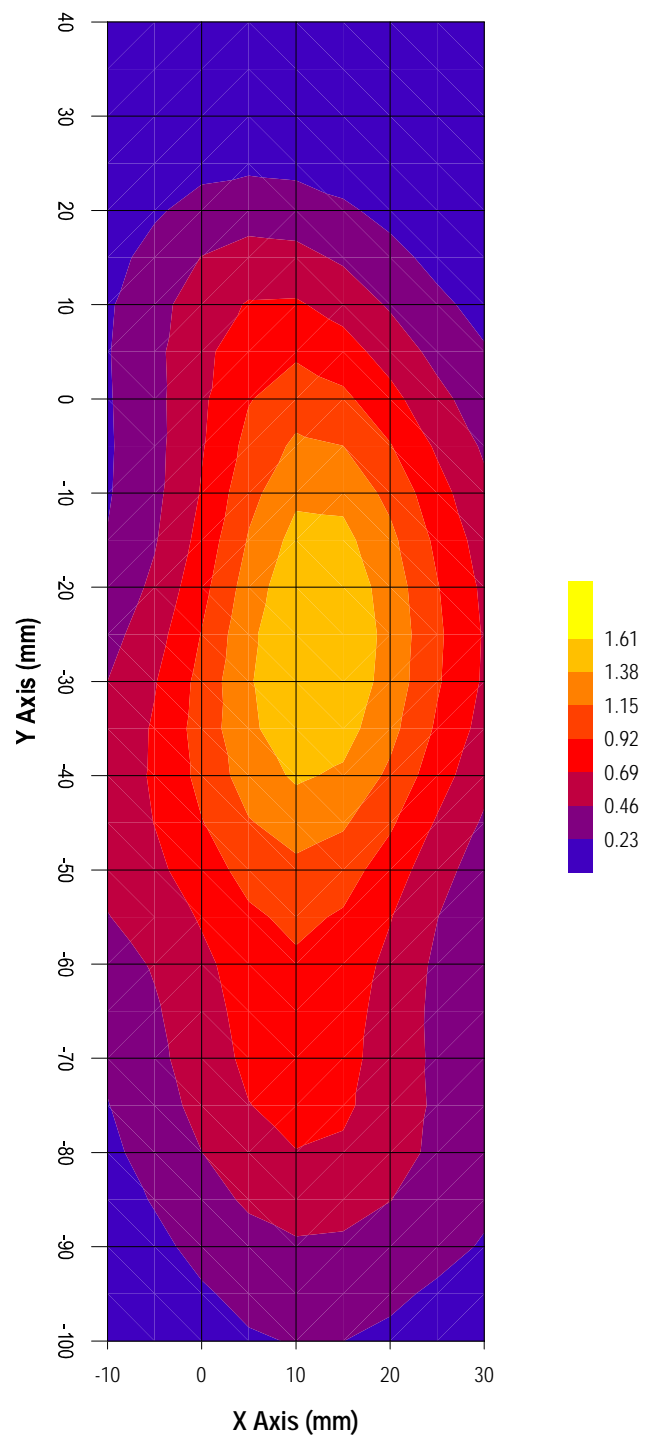

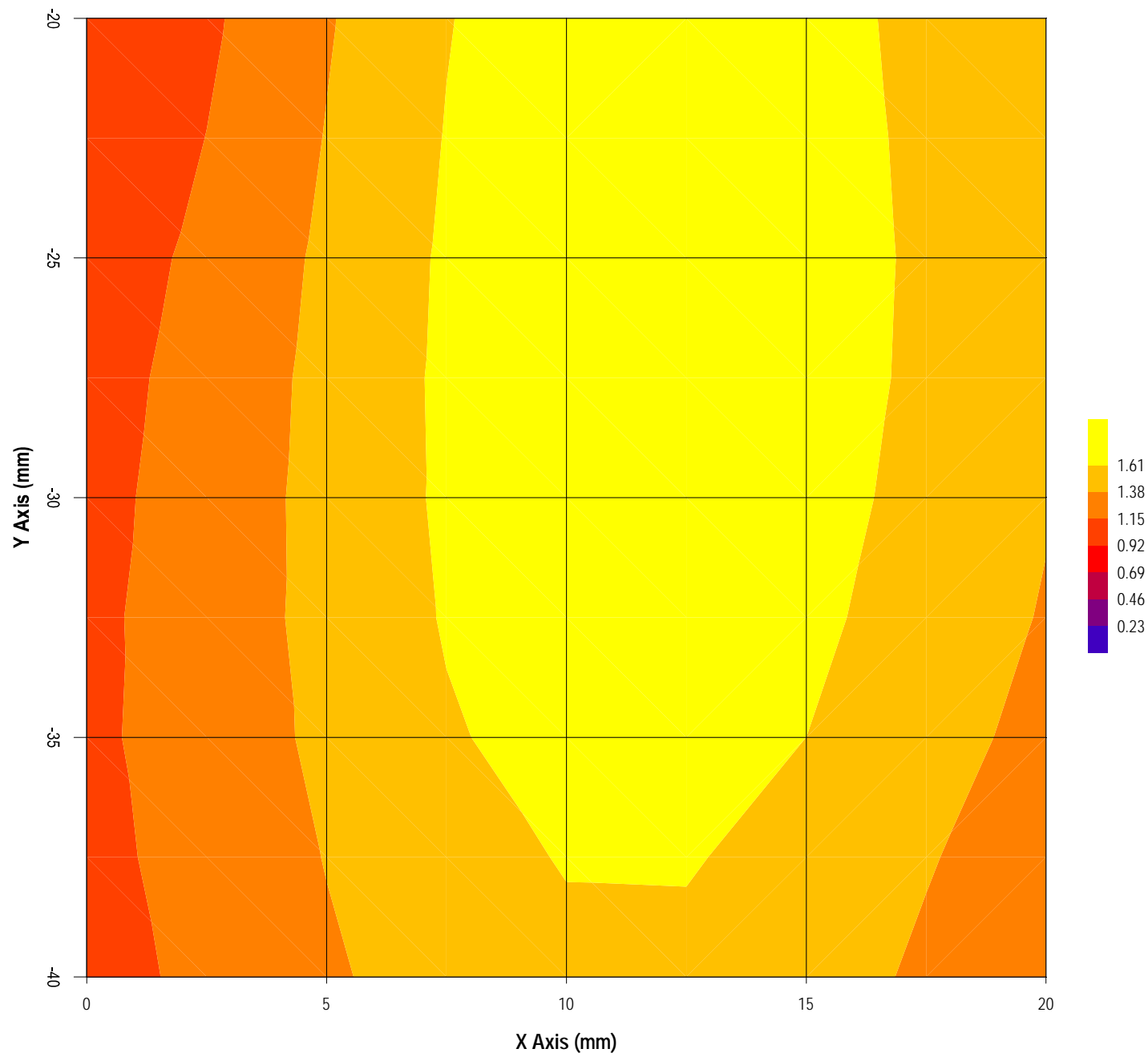

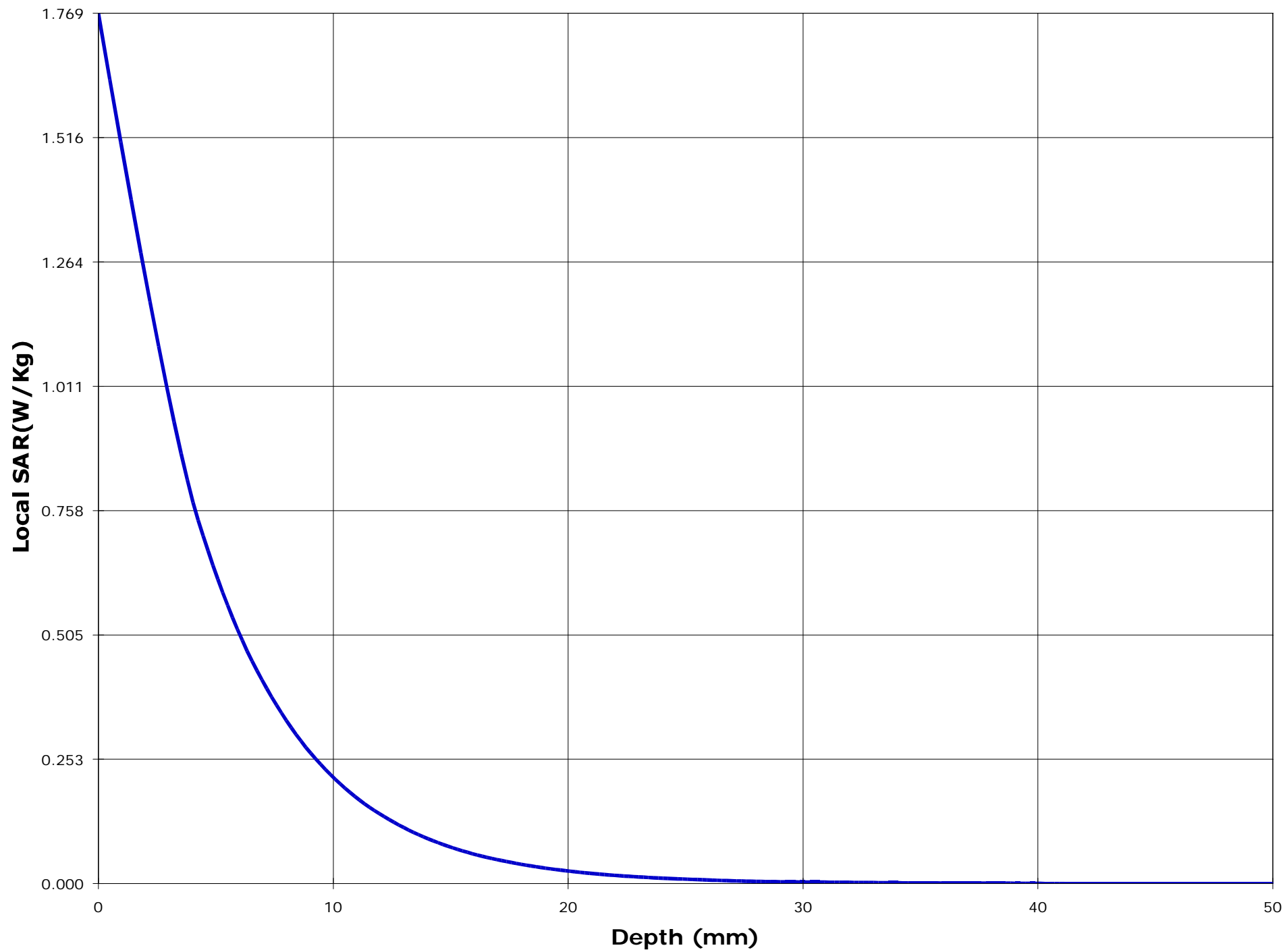

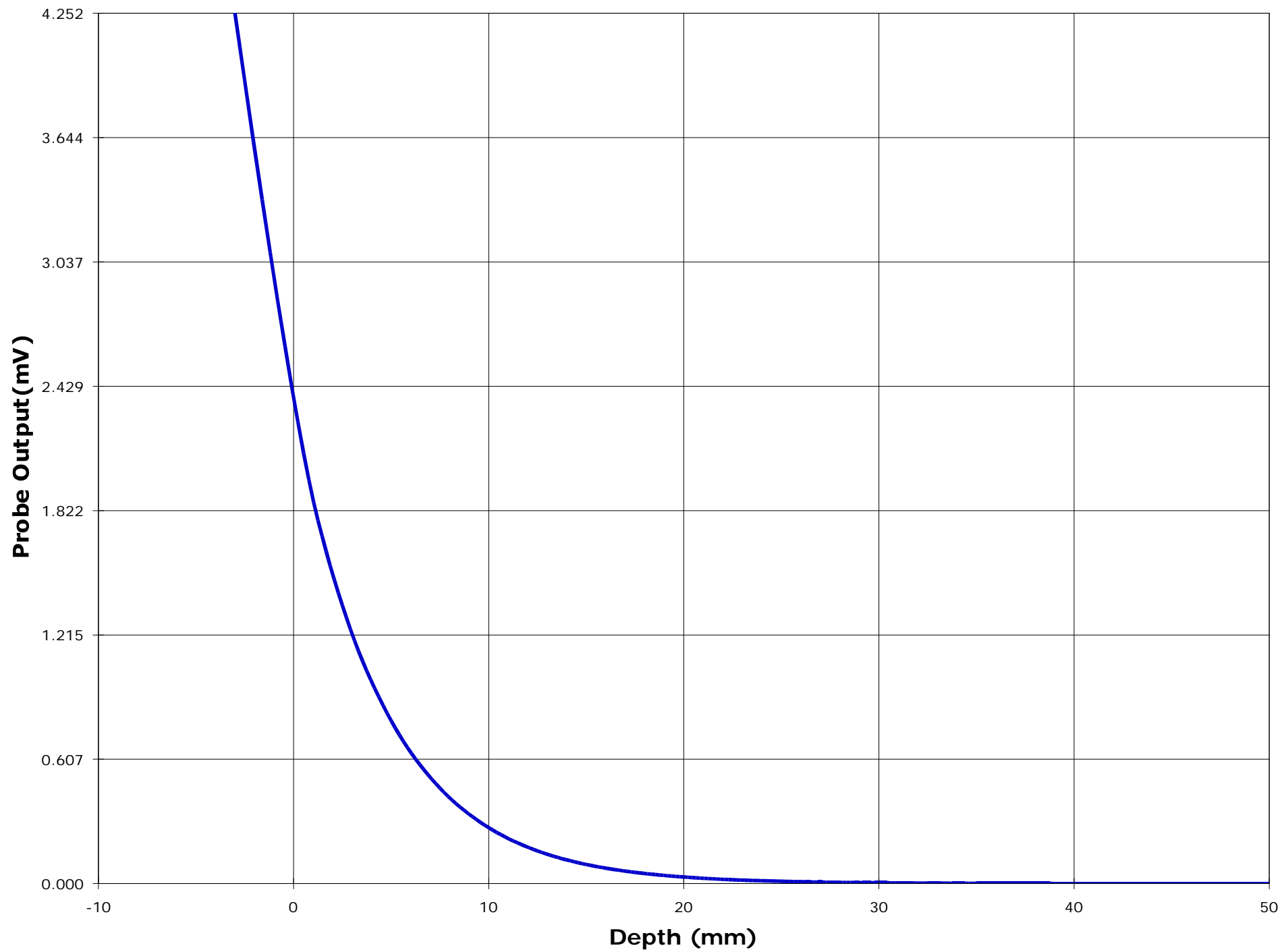

Test Information

Date : 12/22/00
Time : 12:21:07 PM

<u>Product</u>	: Cellular phone	<u>Test</u>	: SAR
<u>Manufacturer</u>	: Mitsubishi	<u>Frequency (MHz)</u>	: 1909.7
<u>Model Number</u>	: MT-289	<u>Nominal Output Power (W_{pk})</u>	: 1.0
<u>Serial Number</u>	: pre-production	<u>Antenna Type</u>	: Helix
<u>FCC ID Number</u>	: BGBMT289XG01A	<u>Signal</u>	: GSM

<u>Phantom</u>	: Waist	<u>Dielectric Constant</u>	: 52.2
<u>Simulated Tissue</u>	: Muscle	<u>Conductivity</u>	: 1.52

<u>Probe</u>	: UT-EI-0300-1	<u>Antenna Position</u>	: FIX
<u>Probe Offset (mm)</u>	: 3.000	<u>Measured Power (W_{avg})</u>	: 0.070
<u>Sensor Factor (mV)</u>	: 10.8	(conducted)	
<u>Conversion Factor</u>	: 4.494	<u>Cable Insertion Loss (dB)</u>	: 1.3
<u>Calibrated Date</u>	: 12/22/00	<u>Compensated Power (W_{avg})</u>	: 0.094

Amplifier Setting :

Channel 1 : 0.0034 Channel 2 : 0.0029 Channel 3 : 0.0025

Location of Maximum Field :

X = 10 Y = -30

Measured Values (mV) :

1.610	1.413	1.170	0.958	0.776	0.630
0.524	0.438	0.369	0.306	0.249	

<u>Peak Voltage (mV)</u>	: 3.796	<u>1 Cm Voltage (mV)</u>	: 0.409	<u>SAR (W/Kg)</u>	: 0.489
--------------------------	---------	--------------------------	---------	-------------------	---------

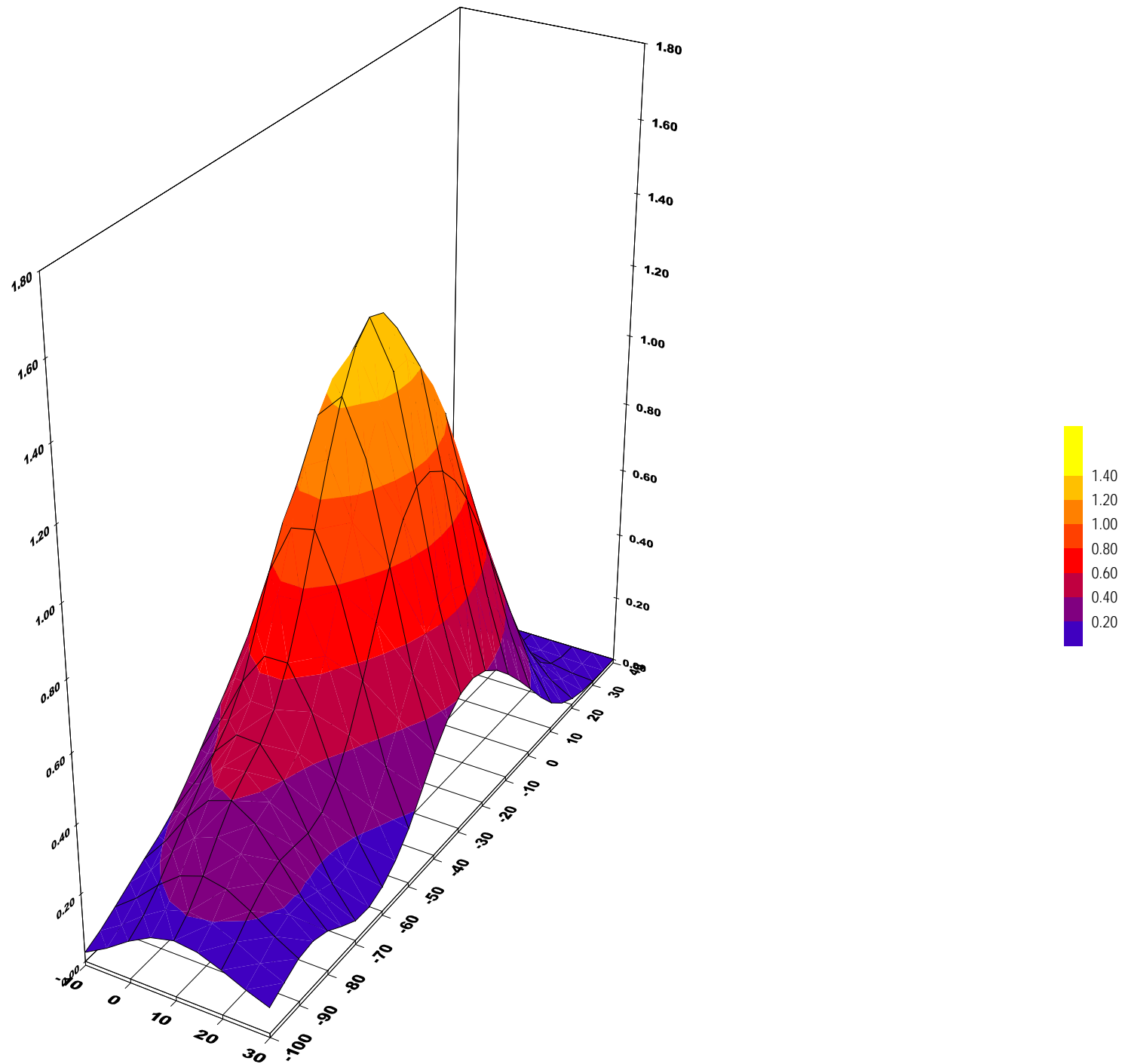

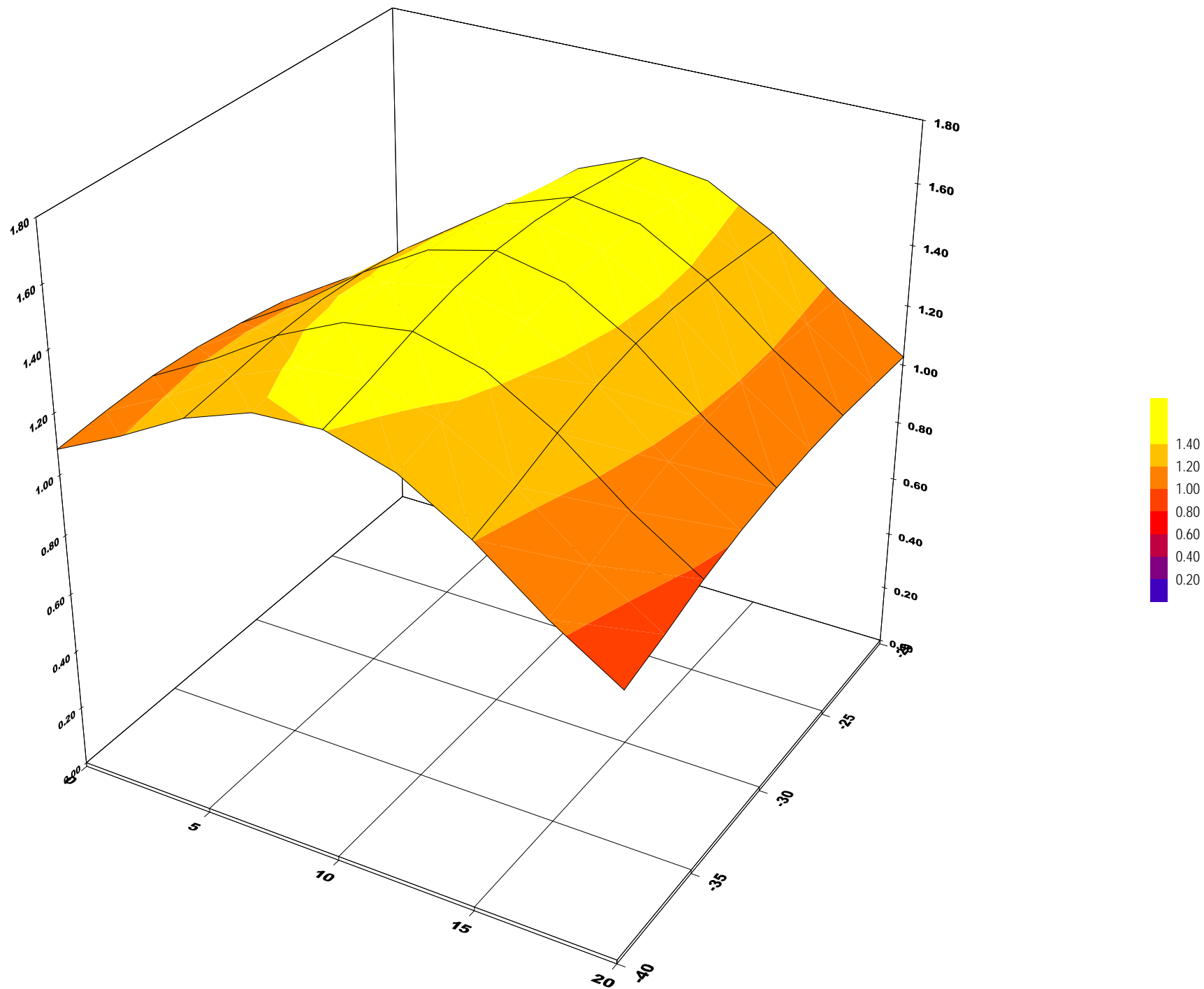

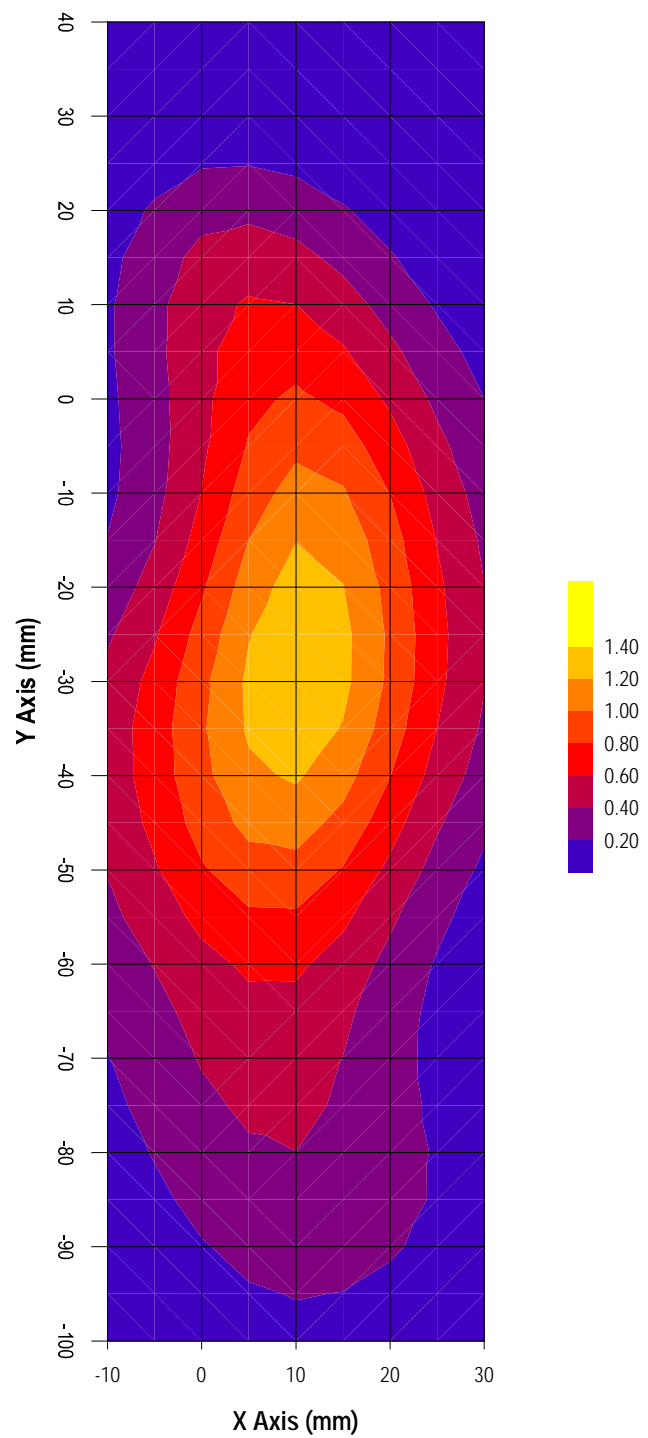

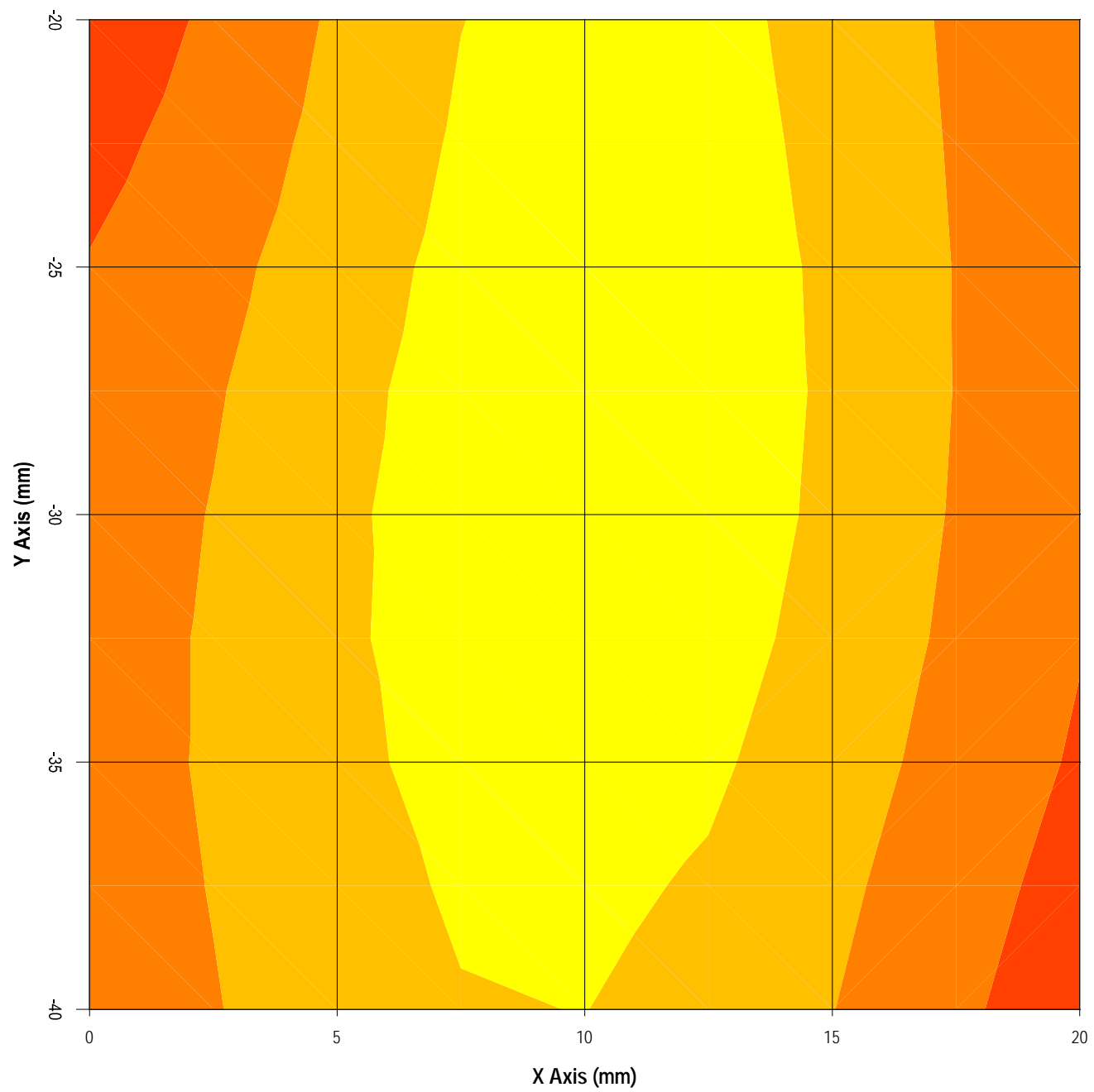

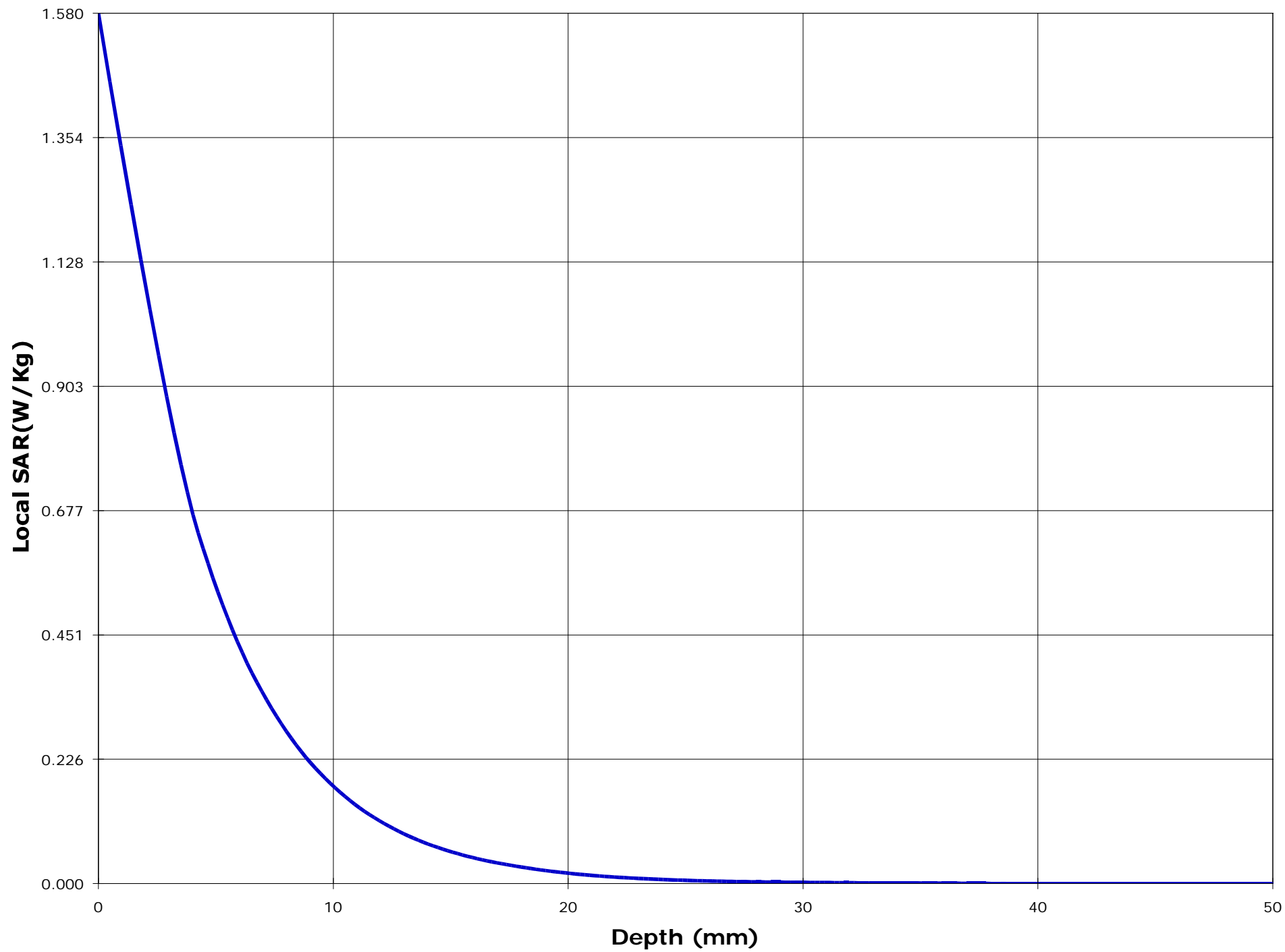

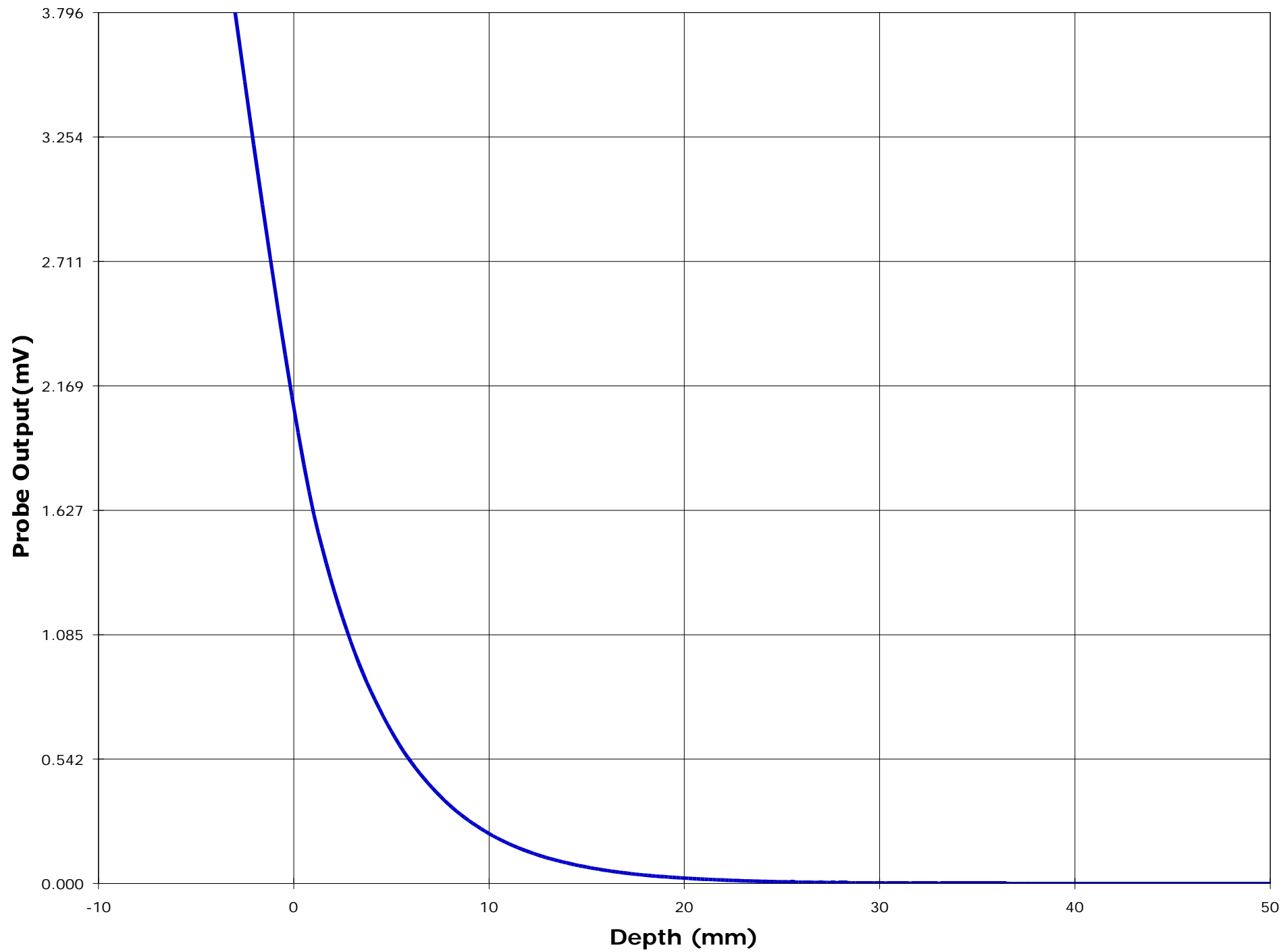

APPENDIX IV: DUTY CYCLE MEASUREMENT

$$\text{Duty Cycle} = \frac{\text{TIME ON}}{\text{TIME ON} + \text{TIME OFF}} \times 100 = \frac{0.537 \text{ mS}}{4.6 \text{ mS}} \times 100 = 11.67\%$$

Average-Peak conversion factor = -9.3 dB

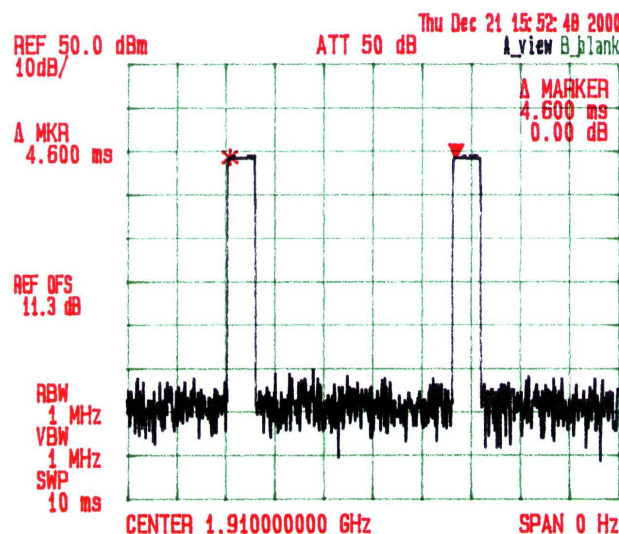
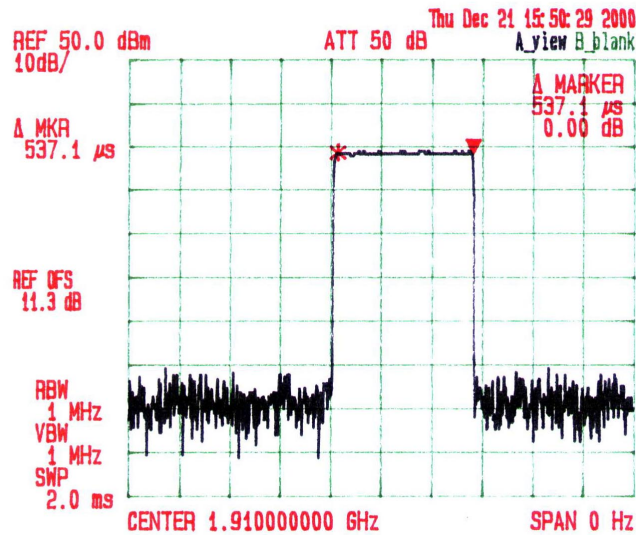

ULTRATECH GROUP OF LABS

3000 Bristol Circle, Oakville, Ontario, Canada L6H 6G4

Tel. #: 905-829-1570, Fax. #: 905-829-8050, Email: yhk.ultratech@sympatico.ca, Website: <http://www.ultratech-labs.com>

File #: MWC-004-SAR

January 08, 2001

- Assessed by ITI (UK) Competent Body, NVLAP (USA) Accreditation Body & ACA/AUSTEL (Australia), VCCI (Japan)
- Accredited by Industry Canada (Canada) under ACC-LAB (Europe/Canada MRA and APEC/Canada MRA)
- Recognized/Listed by FCC (USA)
- All test results contained in this engineering test report are traceable to National Institute of Standards and Technology (NIST)

APPENDIX V: TISSUE CALIBRATION

The tissue characteristic was calibrated in accordance with IEEE Std 1528-200X (Recommended Practice for Determining the Spatial-Peak Specific Absorption Rate (SAR) in the Human Body Due to Wireless Communications Devices: Experimental Techniques, Draft 6.1 November 14, 2000)

ULTRATECH GROUP OF LABS

3000 Bristol Circle, Oakville, Ontario, Canada L6H 6G4

Tel. #: 905-829-1570, Fax. #: 905-829-8050, Email: yhk.ultratech@sympatico.ca, Website: <http://www.ultratech-labs.com>**File #: MWC-004-SAR****January 08, 2001**

- Assessed by ITI (UK) Competent Body, NVLAP (USA) Accreditation Body & ACA/AUSTEL (Australia), VCCI (Japan)
- Accredited by Industry Canada (Canada) under ACC-LAB (Europe/Canada MRA and APEC/Canada MRA)
- Recognized/Listed by FCC (USA)
- *All test results contained in this engineering test report are traceable to National Institute of Standards and Technology (NIST)*

Ultratech Group of Labs.
3000 Bristol Circle Road
Oakville, Ontario
Canada L6H 6G4

Phone (905) 829-1570
FAX (905) 829-8050
Email vhk.ultratech@sympatico.ca

Name: **Jay**

Date: **12/19/2000**

Frequency: **1,900** MHz

Mixture: **Brain**

Room Temp.: **23.0** ±1°C

of Points: **11**

Point Dist: **0.5** cm

Point	Amplitude	Phase
1	-35.17	98.80
2	-36.97	27.70
3	-38.29	-51.43
4	-39.84	-126.34
5	-41.40	161.61
6	-43.13	91.02
7	-44.86	22.63
8	-46.98	-52.77
9	-48.94	-123.51
10	-50.99	163.23
11	-52.92	92.81

Composition		
	weight	% in weight
DI Water	32,940.0 g	54.90 %
Sugar	0.0 g	0.00 %
Alcohol	26,952.0 g	44.92 %
Salt	108.0 g	0.18 %
HEC	0.0 g	0.00 %
Bactericide	0.0 g	0.00 %
	0.0 g	0.00 %
	0.0 g	0.00 %
	0.0 g	0.00 %

Results:		Target	Low Limit	High Limit	% Off Target
D. Const:	39.4	40.0	38.0	42.0	-1.61
Conductivity:	1.37	1.40	1.33	1.47	-1.86

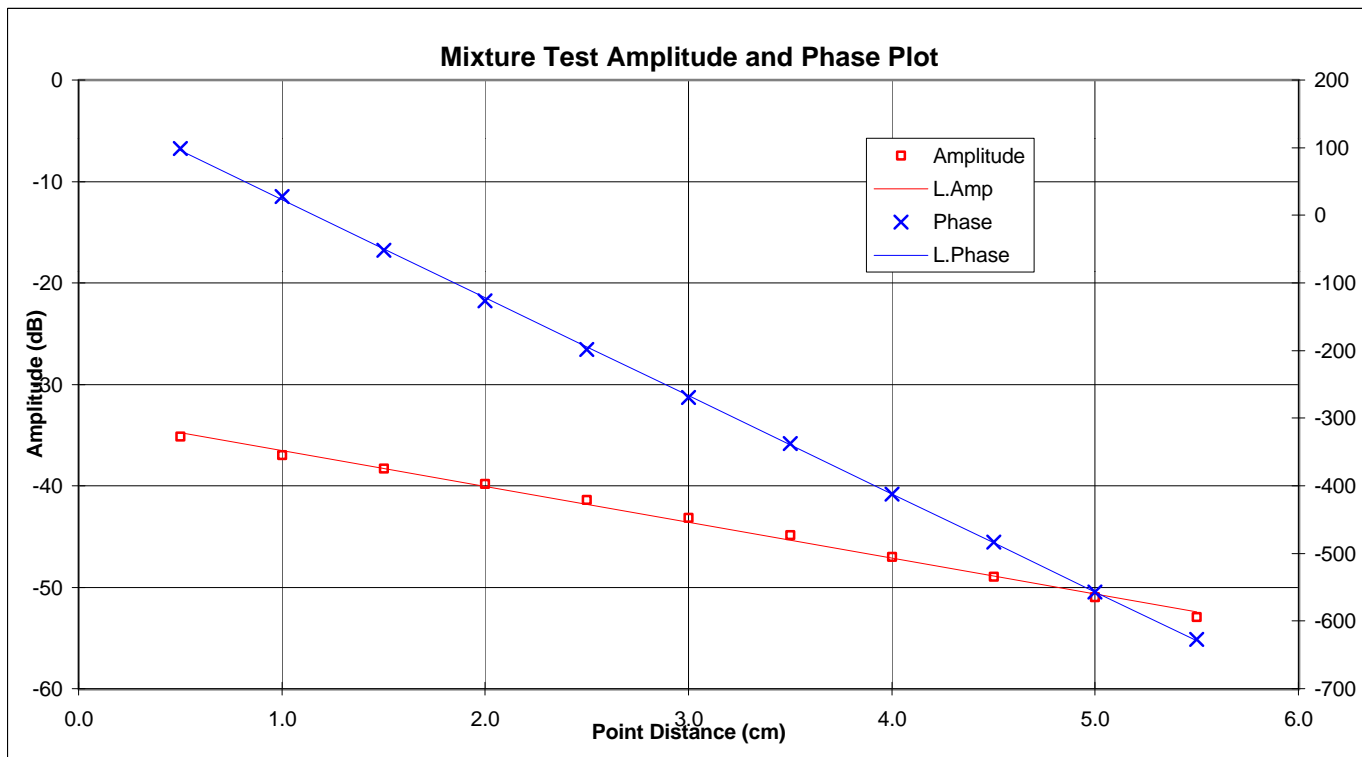

Ultratech Group of Labs.
3000 Bristol Circle Road
Oakville, Ontario
Canada L6H 6G4

Phone (905) 829-1570
FAX (905) 829-8050
Email vhk.ultratech@sympatico.ca

Name: **Jay**

Date: **12/22/2000**

Frequency: **1,900** MHz

Mixture: **Muscle**

Room Temp.: **23.0** $\pm 1^{\circ}\text{C}$

of Points: **11**

Point Dist: **0.5** cm

Point	Amplitude	Phase
1	-45.70	-134.40
2	-47.60	131.50
3	-49.10	52.40
4	-50.90	-35.50
5	-52.60	-118.20
6	-54.40	162.00
7	-56.40	79.40
8	-58.60	-0.70
9	-60.80	-89.20
10	-62.70	-157.60
11	-65.50	104.60

Composition		
	weight	% in weight
DI Water	39,158.0 g	59.09 %
Sugar	26,690.0 g	40.27 %
Alcohol	0.0 g	0.00 %
Salt	152.0 g	0.23 %
HEC	200.0 g	0.30 %
Bactericide	70.0 g	0.11 %
	0.0 g	0.00 %
	0.0 g	0.00 %
	0.0 g	0.00 %

Results:		Target	Low Limit	High Limit	% Off Target
D. Const:	51.5	54.0	51.3	56.7	-4.54
Conductivity:	1.73	1.45	1.3775	1.5225	19.02

