LG
chromebook

** WARNING **

chromebook

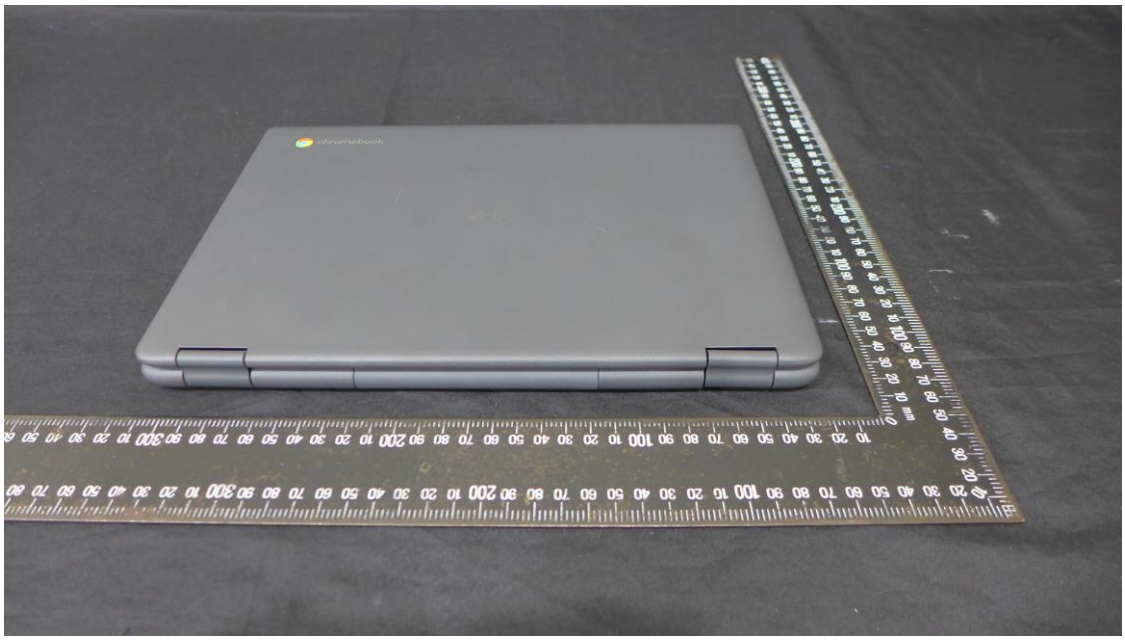

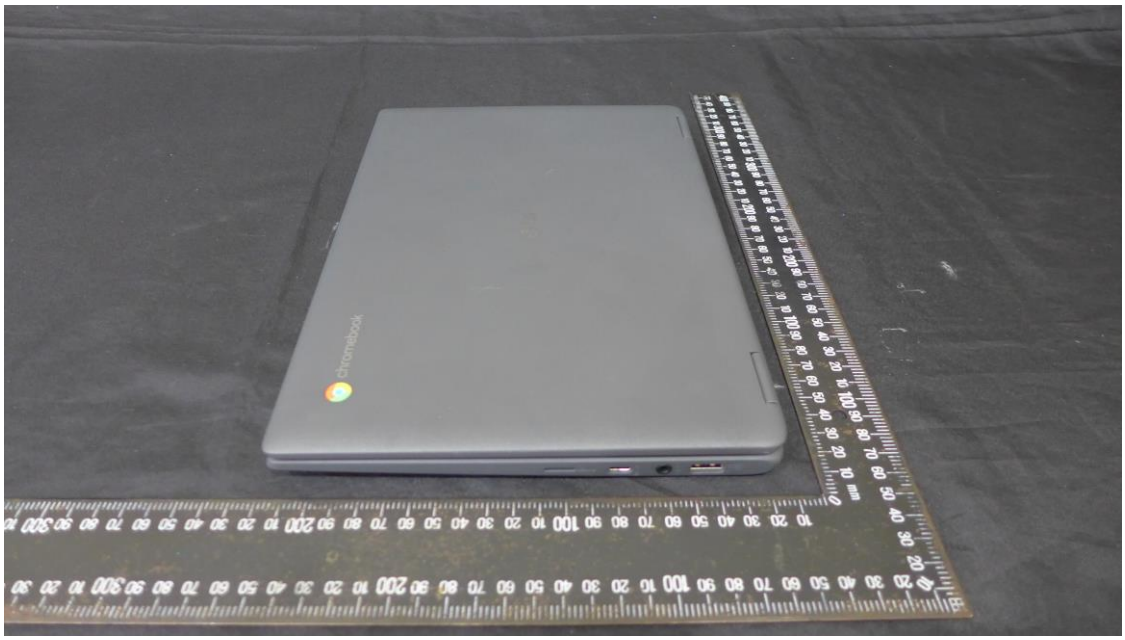
chromebook

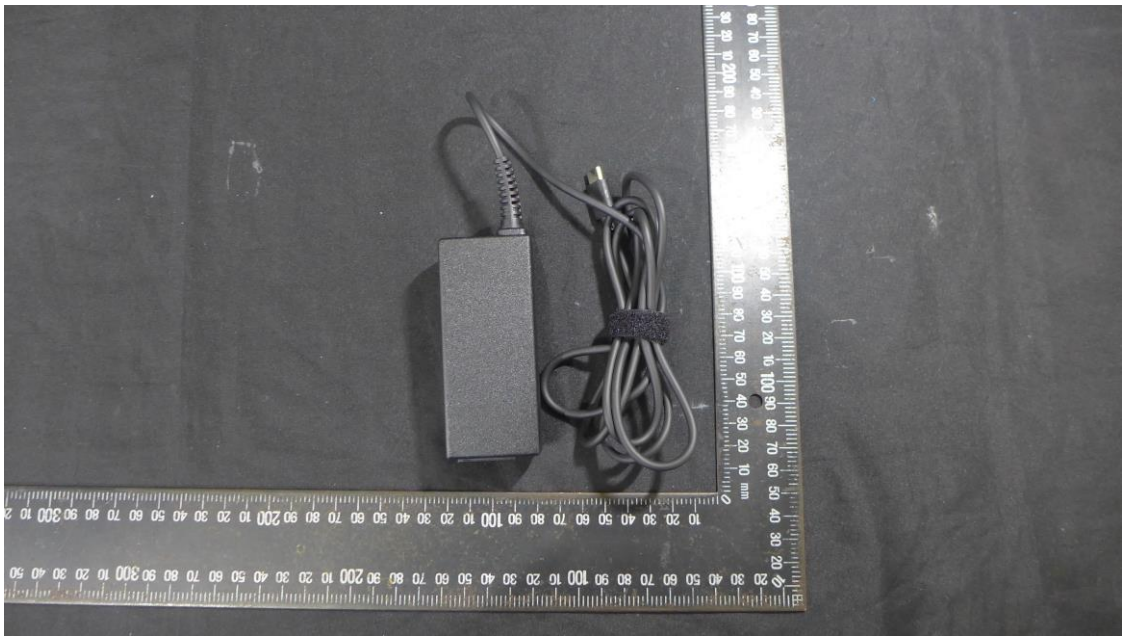

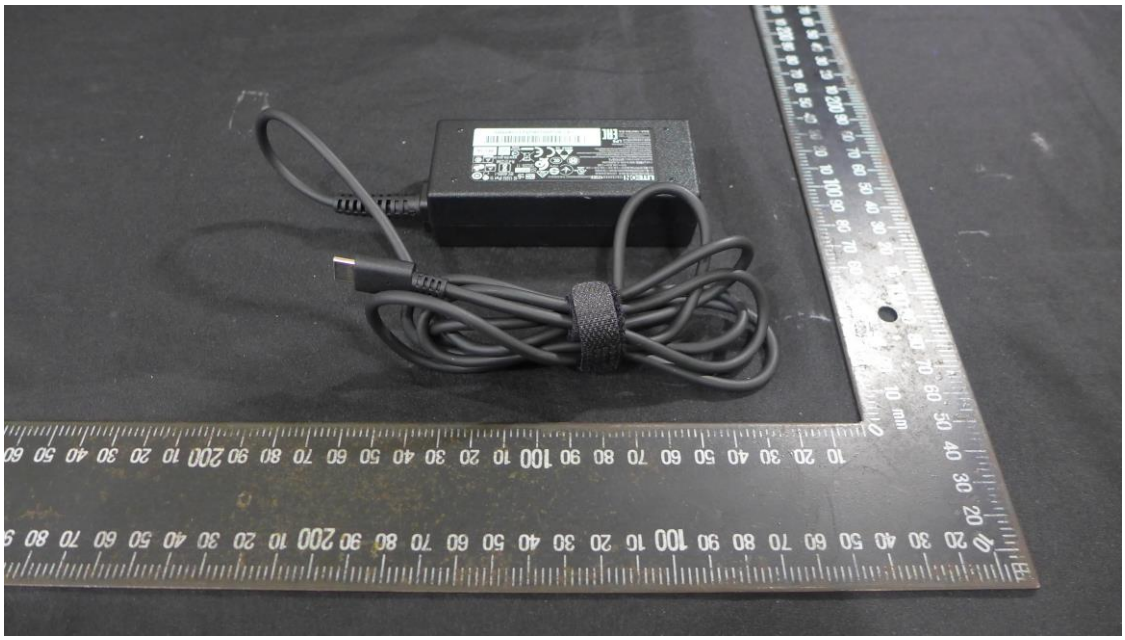

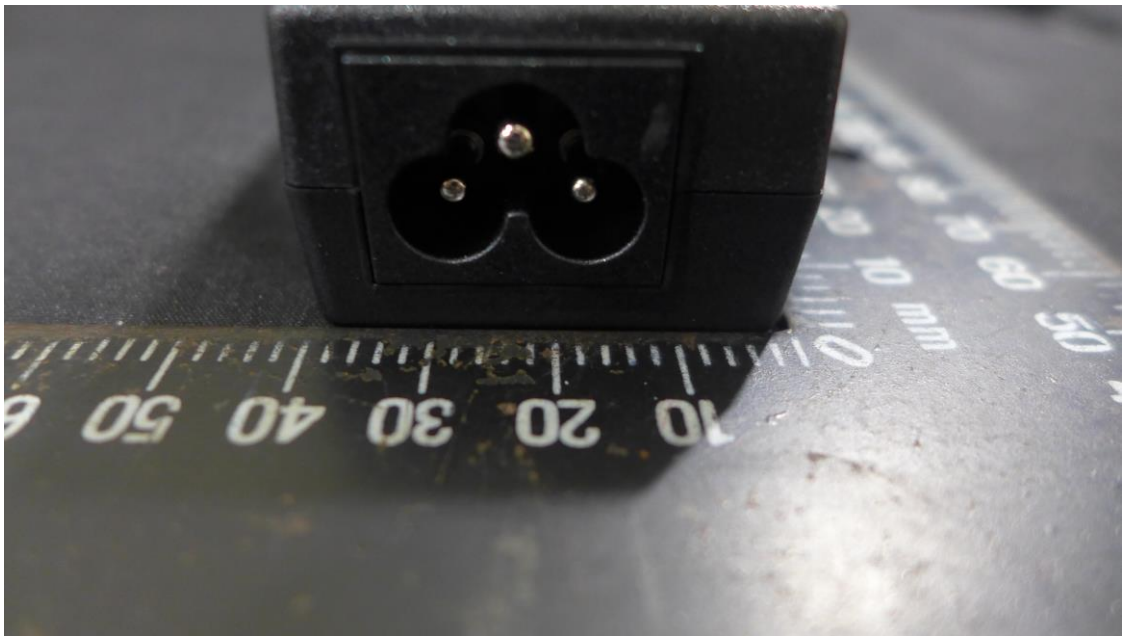

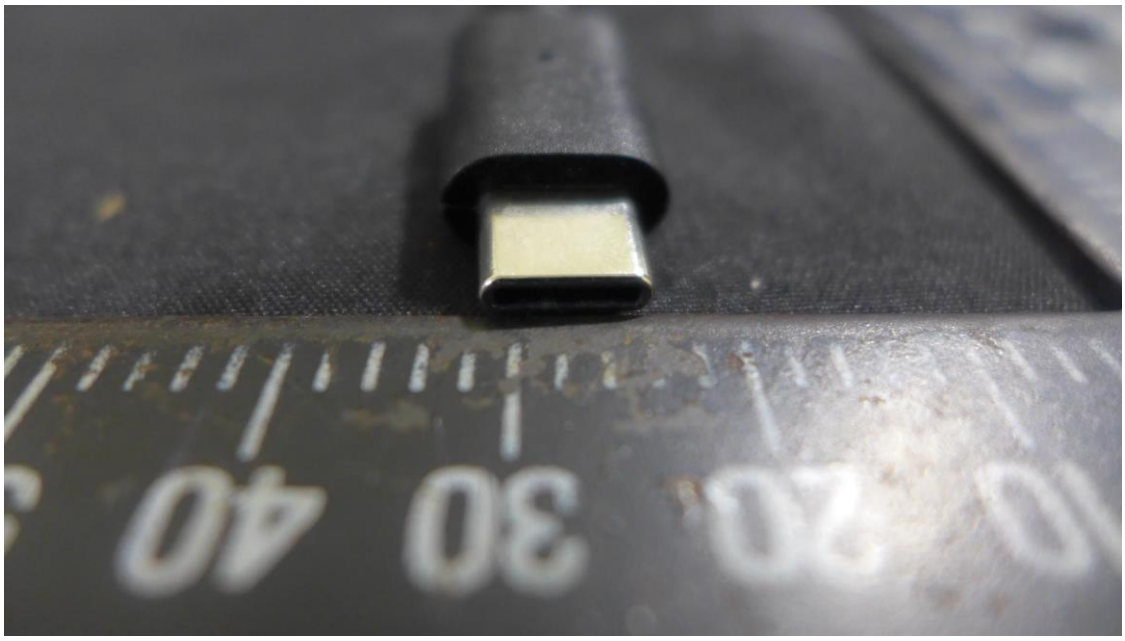

LITEON
(交換式電源供應器/电源适配器)AC ADAPTER/ADAPTADOR CA/CC 직류전원장치
(型号/型号)MODEL/MODELO: PA-1450-50 5.0V/15.0W, 20.0V/45.0W
(輸入/輸入)INPUT/ENTRADA/NILAI DAYA:100-240V ~ 1.3A 50-60Hz
(輸出/輸出)OUTPUT/SALIDA:5.0V ⎓ 3.0A, 9.0V ⎓ 3.0A, 12.0V ⎓ 3.0A,
15.0V ⎓ 3.0A, 20.0V ⎓ 2.25A
(中国製造/中国制造) MADE IN CHINA (D)/BUATAN CHINA
Caution(警告):適用於資訊類產品/适用于资讯类产品
Apparatets stikprop skal tilsluttes en stikkontakt med jord,
som giver forbindelse til stikproppens jord.
Laite on liitettävä suojakoskettimilla varustettuun pistorasiaan
Apparaten skall anslutas till jordat uttag.
AVISO: SOLO PARA USO DE EQUIPO DE INFORMATICA.
Lite-On Technology (Europe) B.V. /
Raadhuislaan 30, 5341 GM Oss, The Netherlands
Manufacturer: Lite-On Technology Corp.
制造商:光宝科技股份有限公司
CAN ICES-3(B)/NMB-3(B)
LPS
SAA-180784-EA
EAC
c UL us LISTED
17418
NOM
NYCE
IS 13252 (Part 1)
IEC 60950-1
SAFETY MARK
180259-11
R-41012386
www.bis.gov.in
R33275
RoHS
QD
REV:0A
И005 18
LECAG20022B252133405HS