



		133																																																																																																									
Mode	Band Edge - L																																																																																																										
	U-NII-4_5.85-5.895_802.11ax HE40_CH167_5835MHz																																																																																																										
ANT	1+2																																																																																																										
Pol.	Vertical	Fundamental																																																																																																									
Peak	<p>Site : 03CH21-HY Condition: PEAK_BE(UNII 4) 3m DRH18-E_LE2C03A18EN_240711 VERTICAL : RBW:1000.000kHz VBW:3000.000kHz SWT:Auto</p> <table border="1"> <thead> <tr> <th></th> <th>Limit</th> <th>Read</th> <th>Ant</th> <th>Cable</th> <th>Preamp</th> <th>Aux</th> <th>APos</th> <th>TPos</th> <th>Remark</th> </tr> <tr> <th>Freq</th> <th>Level</th> <th>Line Margin</th> <th>Level</th> <th>Factor</th> <th>Loss</th> <th>Factor</th> <th>Factor</th> <th>cm</th> <th>deg</th> </tr> </thead> <tbody> <tr> <td>1</td> <td>5616.52</td> <td>49.78</td> <td>68.20</td> <td>-18.42</td> <td>38.14</td> <td>33.00</td> <td>13.57</td> <td>34.93</td> <td>0.00</td> <td>206</td> <td>271</td> <td>PEAK</td> </tr> <tr> <td>2</td> <td>5650.15</td> <td>48.34</td> <td>68.31</td> <td>-19.97</td> <td>36.49</td> <td>33.20</td> <td>13.61</td> <td>34.96</td> <td>0.00</td> <td>206</td> <td>271</td> <td>PEAK</td> </tr> <tr> <td>3</td> <td>5702.37</td> <td>51.59</td> <td>105.86</td> <td>-54.27</td> <td>39.41</td> <td>33.51</td> <td>13.67</td> <td>35.00</td> <td>0.00</td> <td>206</td> <td>271</td> <td>PEAK</td> </tr> <tr> <td>4</td> <td>5720.07</td> <td>54.82</td> <td>110.95</td> <td>-56.13</td> <td>42.57</td> <td>33.58</td> <td>13.69</td> <td>35.02</td> <td>0.00</td> <td>206</td> <td>271</td> <td>PEAK</td> </tr> </tbody> </table>		Limit	Read	Ant	Cable	Preamp	Aux	APos	TPos	Remark	Freq	Level	Line Margin	Level	Factor	Loss	Factor	Factor	cm	deg	1	5616.52	49.78	68.20	-18.42	38.14	33.00	13.57	34.93	0.00	206	271	PEAK	2	5650.15	48.34	68.31	-19.97	36.49	33.20	13.61	34.96	0.00	206	271	PEAK	3	5702.37	51.59	105.86	-54.27	39.41	33.51	13.67	35.00	0.00	206	271	PEAK	4	5720.07	54.82	110.95	-56.13	42.57	33.58	13.69	35.02	0.00	206	271	PEAK	<p>Site : 03CH21-HY Condition: PEAK(UNII 4) 3m DRH18-E_LE2C03A18EN_240711 VERTICAL : RBW:1000.000kHz VBW:3000.000kHz SWT:Auto</p> <table border="1"> <thead> <tr> <th></th> <th>Limit</th> <th>Read</th> <th>Ant</th> <th>Cable</th> <th>Preamp</th> <th>Aux</th> <th>APos</th> <th>TPos</th> <th>Remark</th> </tr> <tr> <th>Freq</th> <th>Level</th> <th>Line Margin</th> <th>Level</th> <th>Factor</th> <th>Loss</th> <th>Factor</th> <th>Factor</th> <th>cm</th> <th>deg</th> </tr> </thead> <tbody> <tr> <td>1</td> <td>5835.00</td> <td>108.19</td> <td>-----</td> <td>-----</td> <td>95.77</td> <td>33.70</td> <td>13.85</td> <td>35.13</td> <td>0.00</td> <td>206</td> <td>271</td> <td>PEAK</td> </tr> </tbody> </table>		Limit	Read	Ant	Cable	Preamp	Aux	APos	TPos	Remark	Freq	Level	Line Margin	Level	Factor	Loss	Factor	Factor	cm	deg	1	5835.00	108.19	-----	-----	95.77	33.70	13.85	35.13	0.00	206	271	PEAK
		Limit	Read	Ant	Cable	Preamp	Aux	APos	TPos	Remark																																																																																																	
Freq	Level	Line Margin	Level	Factor	Loss	Factor	Factor	cm	deg																																																																																																		
1	5616.52	49.78	68.20	-18.42	38.14	33.00	13.57	34.93	0.00	206	271	PEAK																																																																																															
2	5650.15	48.34	68.31	-19.97	36.49	33.20	13.61	34.96	0.00	206	271	PEAK																																																																																															
3	5702.37	51.59	105.86	-54.27	39.41	33.51	13.67	35.00	0.00	206	271	PEAK																																																																																															
4	5720.07	54.82	110.95	-56.13	42.57	33.58	13.69	35.02	0.00	206	271	PEAK																																																																																															
	Limit	Read	Ant	Cable	Preamp	Aux	APos	TPos	Remark																																																																																																		
Freq	Level	Line Margin	Level	Factor	Loss	Factor	Factor	cm	deg																																																																																																		
1	5835.00	108.19	-----	-----	95.77	33.70	13.85	35.13	0.00	206	271	PEAK																																																																																															
Avg	<p>Site : 03CH21-HY Condition: AVG_BE(UNII 4) 3m DRH18-E_LE2C03A18EN_240711 VERTICAL : RBW:1000.000kHz VBW:0.010kHz SWT:Auto</p> <table border="1"> <thead> <tr> <th></th> <th>Limit</th> <th>Read</th> <th>Ant</th> <th>Cable</th> <th>Preamp</th> <th>Aux</th> <th>APos</th> <th>TPos</th> <th>Remark</th> </tr> <tr> <th>Freq</th> <th>Level</th> <th>Line Margin</th> <th>Level</th> <th>Factor</th> <th>Loss</th> <th>Factor</th> <th>Factor</th> <th>cm</th> <th>deg</th> </tr> </thead> <tbody> <tr> <td>1</td> <td>5923.00</td> <td>45.35</td> <td>69.66</td> <td>-24.31</td> <td>32.95</td> <td>33.65</td> <td>13.94</td> <td>35.19</td> <td>0.00</td> <td>206</td> <td>271</td> <td>AVERAGE</td> </tr> <tr> <td>2</td> <td>5925.00</td> <td>45.35</td> <td>68.20</td> <td>-22.85</td> <td>32.96</td> <td>33.65</td> <td>13.94</td> <td>35.20</td> <td>0.00</td> <td>206</td> <td>271</td> <td>AVERAGE</td> </tr> </tbody> </table>		Limit	Read	Ant	Cable	Preamp	Aux	APos	TPos	Remark	Freq	Level	Line Margin	Level	Factor	Loss	Factor	Factor	cm	deg	1	5923.00	45.35	69.66	-24.31	32.95	33.65	13.94	35.19	0.00	206	271	AVERAGE	2	5925.00	45.35	68.20	-22.85	32.96	33.65	13.94	35.20	0.00	206	271	AVERAGE	<p>Site : 03CH21-HY Condition: AVG(UNII 4) 3m DRH18-E_LE2C03A18EN_240711 VERTICAL : RBW:1000.000kHz VBW:0.010kHz SWT:Auto</p> <table border="1"> <thead> <tr> <th></th> <th>Limit</th> <th>Read</th> <th>Ant</th> <th>Cable</th> <th>Preamp</th> <th>Aux</th> <th>APos</th> <th>TPos</th> <th>Remark</th> </tr> <tr> <th>Freq</th> <th>Level</th> <th>Line Margin</th> <th>Level</th> <th>Factor</th> <th>Loss</th> <th>Factor</th> <th>Factor</th> <th>cm</th> <th>deg</th> </tr> </thead> <tbody> <tr> <td>1</td> <td>5835.00</td> <td>101.00</td> <td>-----</td> <td>-----</td> <td>88.50</td> <td>33.70</td> <td>13.85</td> <td>35.13</td> <td>0.00</td> <td>206</td> <td>271</td> <td>AVERAGE</td> </tr> </tbody> </table>		Limit	Read	Ant	Cable	Preamp	Aux	APos	TPos	Remark	Freq	Level	Line Margin	Level	Factor	Loss	Factor	Factor	cm	deg	1	5835.00	101.00	-----	-----	88.50	33.70	13.85	35.13	0.00	206	271	AVERAGE																										
		Limit	Read	Ant	Cable	Preamp	Aux	APos	TPos	Remark																																																																																																	
Freq	Level	Line Margin	Level	Factor	Loss	Factor	Factor	cm	deg																																																																																																		
1	5923.00	45.35	69.66	-24.31	32.95	33.65	13.94	35.19	0.00	206	271	AVERAGE																																																																																															
2	5925.00	45.35	68.20	-22.85	32.96	33.65	13.94	35.20	0.00	206	271	AVERAGE																																																																																															
	Limit	Read	Ant	Cable	Preamp	Aux	APos	TPos	Remark																																																																																																		
Freq	Level	Line Margin	Level	Factor	Loss	Factor	Factor	cm	deg																																																																																																		
1	5835.00	101.00	-----	-----	88.50	33.70	13.85	35.13	0.00	206	271	AVERAGE																																																																																															



Mode	133																																																										
	Band Edge - R																																																										
	U-NII-4_5.85-5.895_802.11ax HE40_CH167_5835MHz																																																										
ANT	1+2																																																										
Pol.	Vertical	Fundamental																																																									
Peak	<p>Site : 03CH21-HY Condition: PEAK_BE(UNII 4) 3m DRH18-E_LE2C03A18EN_240711 VERTICAL : RBW:1000.000kHz VBW:3000.000kHz SMT:Auto</p> <table border="1"> <thead> <tr> <th></th> <th>Limit</th> <th>Read</th> <th>Ant</th> <th>Cable</th> <th>Preamp</th> <th>Aux</th> <th>APos</th> <th>TPos</th> <th></th> </tr> <tr> <th>Freq</th> <th>Level</th> <th>Line Margin</th> <th>Level</th> <th>Factor</th> <th>Loss Factor</th> <th>Factor</th> <th></th> <th></th> <th>Remark</th> </tr> <tr> <th></th> <th>MHz</th> <th>dBuV/m</th> <th>dBuV/m</th> <th>dB</th> <th>dBuV</th> <th>dB/m</th> <th>dB</th> <th>dB</th> <th>cm</th> <th>deg</th> </tr> </thead> <tbody> <tr> <td>1</td> <td>5923.25</td> <td>54.07</td> <td>89.48</td> <td>-35.41</td> <td>41.67</td> <td>33.65</td> <td>13.94</td> <td>35.19</td> <td>0.00</td> <td>206</td> <td>271</td> <td>PEAK</td> </tr> <tr> <td>2</td> <td>5927.25</td> <td>55.97</td> <td>88.20</td> <td>-32.23</td> <td>43.58</td> <td>33.65</td> <td>13.94</td> <td>35.20</td> <td>0.00</td> <td>206</td> <td>271</td> <td>PEAK</td> </tr> </tbody> </table>		Limit	Read	Ant	Cable	Preamp	Aux	APos	TPos		Freq	Level	Line Margin	Level	Factor	Loss Factor	Factor			Remark		MHz	dBuV/m	dBuV/m	dB	dBuV	dB/m	dB	dB	cm	deg	1	5923.25	54.07	89.48	-35.41	41.67	33.65	13.94	35.19	0.00	206	271	PEAK	2	5927.25	55.97	88.20	-32.23	43.58	33.65	13.94	35.20	0.00	206	271	PEAK	Blank
	Limit	Read	Ant	Cable	Preamp	Aux	APos	TPos																																																			
Freq	Level	Line Margin	Level	Factor	Loss Factor	Factor			Remark																																																		
	MHz	dBuV/m	dBuV/m	dB	dBuV	dB/m	dB	dB	cm	deg																																																	
1	5923.25	54.07	89.48	-35.41	41.67	33.65	13.94	35.19	0.00	206	271	PEAK																																															
2	5927.25	55.97	88.20	-32.23	43.58	33.65	13.94	35.20	0.00	206	271	PEAK																																															



Mode	133																																																																																																																																					
	Harmonic																																																																																																																																					
	U-NII-4_5.85-5.895_802.11ax HE40_CH167_5835MHz																																																																																																																																					
ANT	1+2																																																																																																																																					
Pol.	Horizontal	Vertical																																																																																																																																				
Peak Avg	<p>Site : 03CH21-HY Condition: PEAK(UNII) 3m DRH18-E_LE2C03A18EN_240711 HORIZONTAL</p> <table border="1"> <thead> <tr> <th>Limit</th> <th>Read</th> <th>Ant</th> <th>Cable</th> <th>Preamp</th> <th>Aux</th> <th>APos</th> <th>TPos</th> <th>Remark</th> </tr> <tr> <th>Freq</th> <th>Level</th> <th>Line Margin</th> <th>Level</th> <th>Factor</th> <th>Loss Factor</th> <th>Factor</th> <th></th> <th></th> </tr> <tr> <th>MHz</th> <th>dBuV/m</th> <th>dBuV/m</th> <th>dB</th> <th>dBuV</th> <th>dB/m</th> <th>dB</th> <th>dB</th> <th>dB</th> </tr> </thead> <tbody> <tr> <td>1</td> <td>11670.00</td> <td>50.16</td> <td>74.00</td> <td>-23.84</td> <td>32.43</td> <td>38.50</td> <td>19.66</td> <td>40.86</td> <td>0.43</td> <td>--</td> <td>--</td> <td>PEAK</td> </tr> <tr> <td>2</td> <td>11670.00</td> <td>40.40</td> <td>54.00</td> <td>-13.60</td> <td>22.67</td> <td>38.50</td> <td>19.66</td> <td>40.86</td> <td>0.43</td> <td>--</td> <td>--</td> <td>AVERAGE</td> </tr> <tr> <td>3</td> <td>17505.00</td> <td>53.17</td> <td>68.20</td> <td>-15.03</td> <td>36.25</td> <td>40.00</td> <td>24.22</td> <td>47.76</td> <td>0.46</td> <td>--</td> <td>--</td> <td>PEAK</td> </tr> </tbody> </table>	Limit	Read	Ant	Cable	Preamp	Aux	APos	TPos	Remark	Freq	Level	Line Margin	Level	Factor	Loss Factor	Factor			MHz	dBuV/m	dBuV/m	dB	dBuV	dB/m	dB	dB	dB	1	11670.00	50.16	74.00	-23.84	32.43	38.50	19.66	40.86	0.43	--	--	PEAK	2	11670.00	40.40	54.00	-13.60	22.67	38.50	19.66	40.86	0.43	--	--	AVERAGE	3	17505.00	53.17	68.20	-15.03	36.25	40.00	24.22	47.76	0.46	--	--	PEAK	<p>Site : 03CH21-HY Condition: PEAK(UNII) 3m DRH18-E_LE2C03A18EN_240711 VERTICAL</p> <table border="1"> <thead> <tr> <th>Limit</th> <th>Read</th> <th>Ant</th> <th>Cable</th> <th>Preamp</th> <th>Aux</th> <th>APos</th> <th>TPos</th> <th>Remark</th> </tr> <tr> <th>Freq</th> <th>Level</th> <th>Line Margin</th> <th>Level</th> <th>Factor</th> <th>Loss Factor</th> <th>Factor</th> <th></th> <th></th> </tr> <tr> <th>MHz</th> <th>dBuV/m</th> <th>dBuV/m</th> <th>dB</th> <th>dBuV</th> <th>dB/m</th> <th>dB</th> <th>dB</th> <th>dB</th> </tr> </thead> <tbody> <tr> <td>1</td> <td>11670.00</td> <td>50.98</td> <td>74.00</td> <td>-23.02</td> <td>33.25</td> <td>38.50</td> <td>19.66</td> <td>40.86</td> <td>0.43</td> <td>--</td> <td>--</td> <td>PEAK</td> </tr> <tr> <td>2</td> <td>11670.00</td> <td>40.42</td> <td>54.00</td> <td>-13.58</td> <td>22.69</td> <td>38.50</td> <td>19.66</td> <td>40.86</td> <td>0.43</td> <td>--</td> <td>--</td> <td>AVERAGE</td> </tr> <tr> <td>3</td> <td>17505.00</td> <td>52.07</td> <td>68.20</td> <td>-16.13</td> <td>35.15</td> <td>40.00</td> <td>24.22</td> <td>47.76</td> <td>0.46</td> <td>--</td> <td>--</td> <td>PEAK</td> </tr> </tbody> </table>	Limit	Read	Ant	Cable	Preamp	Aux	APos	TPos	Remark	Freq	Level	Line Margin	Level	Factor	Loss Factor	Factor			MHz	dBuV/m	dBuV/m	dB	dBuV	dB/m	dB	dB	dB	1	11670.00	50.98	74.00	-23.02	33.25	38.50	19.66	40.86	0.43	--	--	PEAK	2	11670.00	40.42	54.00	-13.58	22.69	38.50	19.66	40.86	0.43	--	--	AVERAGE	3	17505.00	52.07	68.20	-16.13	35.15	40.00	24.22	47.76	0.46	--	--	PEAK
	Limit	Read	Ant	Cable	Preamp	Aux	APos	TPos	Remark																																																																																																																													
Freq	Level	Line Margin	Level	Factor	Loss Factor	Factor																																																																																																																																
MHz	dBuV/m	dBuV/m	dB	dBuV	dB/m	dB	dB	dB																																																																																																																														
1	11670.00	50.16	74.00	-23.84	32.43	38.50	19.66	40.86	0.43	--	--	PEAK																																																																																																																										
2	11670.00	40.40	54.00	-13.60	22.67	38.50	19.66	40.86	0.43	--	--	AVERAGE																																																																																																																										
3	17505.00	53.17	68.20	-15.03	36.25	40.00	24.22	47.76	0.46	--	--	PEAK																																																																																																																										
Limit	Read	Ant	Cable	Preamp	Aux	APos	TPos	Remark																																																																																																																														
Freq	Level	Line Margin	Level	Factor	Loss Factor	Factor																																																																																																																																
MHz	dBuV/m	dBuV/m	dB	dBuV	dB/m	dB	dB	dB																																																																																																																														
1	11670.00	50.98	74.00	-23.02	33.25	38.50	19.66	40.86	0.43	--	--	PEAK																																																																																																																										
2	11670.00	40.42	54.00	-13.58	22.69	38.50	19.66	40.86	0.43	--	--	AVERAGE																																																																																																																										
3	17505.00	52.07	68.20	-16.13	35.15	40.00	24.22	47.76	0.46	--	--	PEAK																																																																																																																										



Mode	133	
	Harmonic	
	U-NII-4_5.85-5.895_802.11ax HE40_CH167_5835MHz	
ANT	1+2	
Pol.	Horizontal	Vertical
10.6G ~18G Avg	<p>Site : 03CH21-HY Condition: AVG(UNII 4) 3m DRH18-E_LE2C03A18EN_240711 HORIZONTAL</p>	<p>Site : 03CH21-HY Condition: AVG(UNII 4) 3m DRH18-E_LE2C03A18EN_240711 VERTICAL</p>



		134																																																																																																									
Mode		Band Edge - L																																																																																																									
		U-NII-4_5.85-5.895_802.11ax HE40_CH175_5875MHz																																																																																																									
ANT		1+2																																																																																																									
Pol.	Horizontal	Fundamental																																																																																																									
Peak	<p>Site : 03CH21-HY Condition: PEAK_BE(UNII 4) 3m DRH18-E_LE2C03A18EN_240711 HORIZONTAL : RBW:1000.000kHz VBW:3000.000kHz SWT:Auto</p> <table border="1"> <thead> <tr> <th></th> <th>Limit</th> <th>Read</th> <th>Ant</th> <th>Cable</th> <th>Preamp</th> <th>Aux</th> <th>APos</th> <th>TPos</th> <th>Remark</th> </tr> <tr> <th>Freq</th> <th>Level</th> <th>Line Margin</th> <th>Level</th> <th>Factor</th> <th>Loss</th> <th>Factor</th> <th>Factor</th> <th>cm</th> <th>deg</th> </tr> </thead> <tbody> <tr> <td>1</td> <td>5649.56</td> <td>50.33</td> <td>68.20</td> <td>-17.87</td> <td>38.48</td> <td>33.20</td> <td>13.61</td> <td>34.96</td> <td>0.00</td> <td>100</td> <td>73</td> <td>PEAK</td> </tr> <tr> <td>2</td> <td>5651.33</td> <td>50.21</td> <td>69.19</td> <td>-18.98</td> <td>38.35</td> <td>33.21</td> <td>13.61</td> <td>34.96</td> <td>0.00</td> <td>100</td> <td>73</td> <td>PEAK</td> </tr> <tr> <td>3</td> <td>5701.19</td> <td>48.56</td> <td>105.53</td> <td>-56.97</td> <td>36.39</td> <td>33.50</td> <td>13.67</td> <td>35.00</td> <td>0.00</td> <td>100</td> <td>73</td> <td>PEAK</td> </tr> <tr> <td>4</td> <td>5728.07</td> <td>48.58</td> <td>110.95</td> <td>-62.37</td> <td>36.33</td> <td>33.58</td> <td>13.69</td> <td>35.02</td> <td>0.00</td> <td>100</td> <td>73</td> <td>PEAK</td> </tr> </tbody> </table>		Limit	Read	Ant	Cable	Preamp	Aux	APos	TPos	Remark	Freq	Level	Line Margin	Level	Factor	Loss	Factor	Factor	cm	deg	1	5649.56	50.33	68.20	-17.87	38.48	33.20	13.61	34.96	0.00	100	73	PEAK	2	5651.33	50.21	69.19	-18.98	38.35	33.21	13.61	34.96	0.00	100	73	PEAK	3	5701.19	48.56	105.53	-56.97	36.39	33.50	13.67	35.00	0.00	100	73	PEAK	4	5728.07	48.58	110.95	-62.37	36.33	33.58	13.69	35.02	0.00	100	73	PEAK	<p>Site : 03CH21-HY Condition: PEAK(UNII 4) 3m DRH18-E_LE2C03A18EN_240711 HORIZONTAL : RBW:1000.000kHz VBW:3000.000kHz SWT:Auto</p> <table border="1"> <thead> <tr> <th></th> <th>Limit</th> <th>Read</th> <th>Ant</th> <th>Cable</th> <th>Preamp</th> <th>Aux</th> <th>APos</th> <th>TPos</th> <th>Remark</th> </tr> <tr> <th>Freq</th> <th>Level</th> <th>Line Margin</th> <th>Level</th> <th>Factor</th> <th>Loss</th> <th>Factor</th> <th>Factor</th> <th>cm</th> <th>deg</th> </tr> </thead> <tbody> <tr> <td>1</td> <td>5875.00</td> <td>109.84</td> <td>-----</td> <td>-----</td> <td>97.41</td> <td>33.70</td> <td>13.88</td> <td>35.15</td> <td>0.00</td> <td>100</td> <td>73</td> <td>PEAK</td> </tr> </tbody> </table>		Limit	Read	Ant	Cable	Preamp	Aux	APos	TPos	Remark	Freq	Level	Line Margin	Level	Factor	Loss	Factor	Factor	cm	deg	1	5875.00	109.84	-----	-----	97.41	33.70	13.88	35.15	0.00	100	73	PEAK
		Limit	Read	Ant	Cable	Preamp	Aux	APos	TPos	Remark																																																																																																	
Freq	Level	Line Margin	Level	Factor	Loss	Factor	Factor	cm	deg																																																																																																		
1	5649.56	50.33	68.20	-17.87	38.48	33.20	13.61	34.96	0.00	100	73	PEAK																																																																																															
2	5651.33	50.21	69.19	-18.98	38.35	33.21	13.61	34.96	0.00	100	73	PEAK																																																																																															
3	5701.19	48.56	105.53	-56.97	36.39	33.50	13.67	35.00	0.00	100	73	PEAK																																																																																															
4	5728.07	48.58	110.95	-62.37	36.33	33.58	13.69	35.02	0.00	100	73	PEAK																																																																																															
	Limit	Read	Ant	Cable	Preamp	Aux	APos	TPos	Remark																																																																																																		
Freq	Level	Line Margin	Level	Factor	Loss	Factor	Factor	cm	deg																																																																																																		
1	5875.00	109.84	-----	-----	97.41	33.70	13.88	35.15	0.00	100	73	PEAK																																																																																															
Avg	<p>Site : 03CH21-HY Condition: AVG_BE(UNII 4) 3m DRH18-E_LE2C03A18EN_240711 HORIZONTAL : RBW:1000.000kHz VBW:0.010kHz SWT:Auto</p> <table border="1"> <thead> <tr> <th></th> <th>Limit</th> <th>Read</th> <th>Ant</th> <th>Cable</th> <th>Preamp</th> <th>Aux</th> <th>APos</th> <th>TPos</th> <th>Remark</th> </tr> <tr> <th>Freq</th> <th>Level</th> <th>Line Margin</th> <th>Level</th> <th>Factor</th> <th>Loss</th> <th>Factor</th> <th>Factor</th> <th>cm</th> <th>deg</th> </tr> </thead> <tbody> <tr> <td>1</td> <td>5921.00</td> <td>60.57</td> <td>71.13</td> <td>-10.56</td> <td>48.16</td> <td>33.66</td> <td>13.94</td> <td>35.19</td> <td>0.00</td> <td>100</td> <td>73</td> <td>AVERAGE</td> </tr> <tr> <td>2</td> <td>5925.00</td> <td>60.36</td> <td>68.20</td> <td>-7.84</td> <td>47.97</td> <td>33.65</td> <td>13.94</td> <td>35.20</td> <td>0.00</td> <td>100</td> <td>73</td> <td>AVERAGE</td> </tr> </tbody> </table>		Limit	Read	Ant	Cable	Preamp	Aux	APos	TPos	Remark	Freq	Level	Line Margin	Level	Factor	Loss	Factor	Factor	cm	deg	1	5921.00	60.57	71.13	-10.56	48.16	33.66	13.94	35.19	0.00	100	73	AVERAGE	2	5925.00	60.36	68.20	-7.84	47.97	33.65	13.94	35.20	0.00	100	73	AVERAGE	<p>Site : 03CH21-HY Condition: AVG(UNII 4) 3m DRH18-E_LE2C03A18EN_240711 HORIZONTAL : RBW:1000.000kHz VBW:0.010kHz SWT:Auto</p> <table border="1"> <thead> <tr> <th></th> <th>Limit</th> <th>Read</th> <th>Ant</th> <th>Cable</th> <th>Preamp</th> <th>Aux</th> <th>APos</th> <th>TPos</th> <th>Remark</th> </tr> <tr> <th>Freq</th> <th>Level</th> <th>Line Margin</th> <th>Level</th> <th>Factor</th> <th>Loss</th> <th>Factor</th> <th>Factor</th> <th>cm</th> <th>deg</th> </tr> </thead> <tbody> <tr> <td>1</td> <td>5875.00</td> <td>101.61</td> <td>-----</td> <td>-----</td> <td>89.18</td> <td>33.70</td> <td>13.87</td> <td>35.14</td> <td>0.00</td> <td>100</td> <td>73</td> <td>AVERAGE</td> </tr> </tbody> </table>		Limit	Read	Ant	Cable	Preamp	Aux	APos	TPos	Remark	Freq	Level	Line Margin	Level	Factor	Loss	Factor	Factor	cm	deg	1	5875.00	101.61	-----	-----	89.18	33.70	13.87	35.14	0.00	100	73	AVERAGE																										
		Limit	Read	Ant	Cable	Preamp	Aux	APos	TPos	Remark																																																																																																	
Freq	Level	Line Margin	Level	Factor	Loss	Factor	Factor	cm	deg																																																																																																		
1	5921.00	60.57	71.13	-10.56	48.16	33.66	13.94	35.19	0.00	100	73	AVERAGE																																																																																															
2	5925.00	60.36	68.20	-7.84	47.97	33.65	13.94	35.20	0.00	100	73	AVERAGE																																																																																															
	Limit	Read	Ant	Cable	Preamp	Aux	APos	TPos	Remark																																																																																																		
Freq	Level	Line Margin	Level	Factor	Loss	Factor	Factor	cm	deg																																																																																																		
1	5875.00	101.61	-----	-----	89.18	33.70	13.87	35.14	0.00	100	73	AVERAGE																																																																																															



Mode	134																																																								
	Band Edge - R																																																								
	U-NII-4_5.85-5.895_802.11ax HE40_CH175_5875MHz																																																								
ANT	1+2																																																								
Pol.	Horizontal	Fundamental																																																							
Peak	<p>Site : 03CH21-HY Condition: PEAK_BE(UNII 4) 3m DRH18-E_LE2C03A18EN_240711 HORIZONTAL : RBW:1000.000kHz VBW:3000.000kHz SMT:Auto</p> <table border="1"> <thead> <tr> <th></th> <th>Limit</th> <th>Read</th> <th>Ant</th> <th>Cable</th> <th>Preamp</th> <th>Aux</th> <th>Apos</th> <th>TPos</th> <th></th> </tr> <tr> <th>Freq</th> <th>Level</th> <th>Line Margin</th> <th>Level</th> <th>Factor</th> <th>Loss Factor</th> <th>Factor</th> <th></th> <th></th> <th>Remark</th> </tr> <tr> <th></th> <th>MHz</th> <th>dBuV/m</th> <th>dBuV/m</th> <th>dB</th> <th>dBuV</th> <th>dB/m</th> <th>dB</th> <th>dB</th> <th>cm</th> <th>deg</th> </tr> </thead> <tbody> <tr> <td>1</td> <td>5921.75</td> <td>71.47</td> <td>90.58</td> <td>-19.11</td> <td>59.06</td> <td>33.66</td> <td>13.94</td> <td>35.19</td> <td>0.00</td> <td>100</td> <td>73 PEAK</td> </tr> <tr> <td>2</td> <td>5925.25</td> <td>70.05</td> <td>88.20</td> <td>-18.15</td> <td>57.66</td> <td>33.65</td> <td>13.94</td> <td>35.20</td> <td>0.00</td> <td>100</td> <td>73 PEAK</td> </tr> </tbody> </table>		Limit	Read	Ant	Cable	Preamp	Aux	Apos	TPos		Freq	Level	Line Margin	Level	Factor	Loss Factor	Factor			Remark		MHz	dBuV/m	dBuV/m	dB	dBuV	dB/m	dB	dB	cm	deg	1	5921.75	71.47	90.58	-19.11	59.06	33.66	13.94	35.19	0.00	100	73 PEAK	2	5925.25	70.05	88.20	-18.15	57.66	33.65	13.94	35.20	0.00	100	73 PEAK	Blank
	Limit	Read	Ant	Cable	Preamp	Aux	Apos	TPos																																																	
Freq	Level	Line Margin	Level	Factor	Loss Factor	Factor			Remark																																																
	MHz	dBuV/m	dBuV/m	dB	dBuV	dB/m	dB	dB	cm	deg																																															
1	5921.75	71.47	90.58	-19.11	59.06	33.66	13.94	35.19	0.00	100	73 PEAK																																														
2	5925.25	70.05	88.20	-18.15	57.66	33.65	13.94	35.20	0.00	100	73 PEAK																																														



		134																																																																																																									
Mode		Band Edge - L																																																																																																									
		U-NII-4_5.85-5.895_802.11ax HE40_CH175_5875MHz																																																																																																									
ANT		1+2																																																																																																									
Pol.	Vertical	Fundamental																																																																																																									
Peak	<p>Site : 03CH21-HY Condition: PEAK_BE(UNII 4) 3m DRH18-E_LE2C03A18EN_240711 VERTICAL : RBW:1000.000kHz VBW:3000.000kHz SWT:Auto</p> <table border="1"> <thead> <tr> <th></th> <th>Limit</th> <th>Read</th> <th>Ant</th> <th>Cable</th> <th>Preamp</th> <th>Aux</th> <th>APos</th> <th>TPos</th> <th>Remark</th> </tr> <tr> <th>Freq</th> <th>Level</th> <th>Line Margin</th> <th>Level</th> <th>Factor</th> <th>Loss</th> <th>Factor</th> <th>Factor</th> <th>cm</th> <th>deg</th> </tr> </thead> <tbody> <tr> <td>1</td> <td>5649.56</td> <td>49.60</td> <td>68.20</td> <td>-18.60</td> <td>37.75</td> <td>33.20</td> <td>13.61</td> <td>34.96</td> <td>0.00</td> <td>200</td> <td>267</td> <td>PEAK</td> </tr> <tr> <td>2</td> <td>5650.74</td> <td>49.21</td> <td>68.75</td> <td>-19.54</td> <td>37.36</td> <td>33.20</td> <td>13.61</td> <td>34.96</td> <td>0.00</td> <td>200</td> <td>267</td> <td>PEAK</td> </tr> <tr> <td>3</td> <td>5700.01</td> <td>49.07</td> <td>105.20</td> <td>-56.13</td> <td>36.90</td> <td>33.50</td> <td>13.67</td> <td>35.00</td> <td>0.00</td> <td>200</td> <td>267</td> <td>PEAK</td> </tr> <tr> <td>4</td> <td>5720.07</td> <td>49.96</td> <td>110.95</td> <td>-60.99</td> <td>37.71</td> <td>33.58</td> <td>13.69</td> <td>35.02</td> <td>0.00</td> <td>200</td> <td>267</td> <td>PEAK</td> </tr> </tbody> </table>		Limit	Read	Ant	Cable	Preamp	Aux	APos	TPos	Remark	Freq	Level	Line Margin	Level	Factor	Loss	Factor	Factor	cm	deg	1	5649.56	49.60	68.20	-18.60	37.75	33.20	13.61	34.96	0.00	200	267	PEAK	2	5650.74	49.21	68.75	-19.54	37.36	33.20	13.61	34.96	0.00	200	267	PEAK	3	5700.01	49.07	105.20	-56.13	36.90	33.50	13.67	35.00	0.00	200	267	PEAK	4	5720.07	49.96	110.95	-60.99	37.71	33.58	13.69	35.02	0.00	200	267	PEAK	<p>Site : 03CH21-HY Condition: PEAK(UNII 4) 3m DRH18-E_LE2C03A18EN_240711 VERTICAL : RBW:1000.000kHz VBW:3000.000kHz SWT:Auto</p> <table border="1"> <thead> <tr> <th></th> <th>Limit</th> <th>Read</th> <th>Ant</th> <th>Cable</th> <th>Preamp</th> <th>Aux</th> <th>APos</th> <th>TPos</th> <th>Remark</th> </tr> <tr> <th>Freq</th> <th>Level</th> <th>Line Margin</th> <th>Level</th> <th>Factor</th> <th>Loss</th> <th>Factor</th> <th>Factor</th> <th>cm</th> <th>deg</th> </tr> </thead> <tbody> <tr> <td>1</td> <td>5875.00</td> <td>110.55</td> <td>-----</td> <td>-----</td> <td>98.12</td> <td>33.70</td> <td>13.90</td> <td>35.17</td> <td>0.00</td> <td>200</td> <td>267</td> <td>PEAK</td> </tr> </tbody> </table>		Limit	Read	Ant	Cable	Preamp	Aux	APos	TPos	Remark	Freq	Level	Line Margin	Level	Factor	Loss	Factor	Factor	cm	deg	1	5875.00	110.55	-----	-----	98.12	33.70	13.90	35.17	0.00	200	267	PEAK
		Limit	Read	Ant	Cable	Preamp	Aux	APos	TPos	Remark																																																																																																	
Freq	Level	Line Margin	Level	Factor	Loss	Factor	Factor	cm	deg																																																																																																		
1	5649.56	49.60	68.20	-18.60	37.75	33.20	13.61	34.96	0.00	200	267	PEAK																																																																																															
2	5650.74	49.21	68.75	-19.54	37.36	33.20	13.61	34.96	0.00	200	267	PEAK																																																																																															
3	5700.01	49.07	105.20	-56.13	36.90	33.50	13.67	35.00	0.00	200	267	PEAK																																																																																															
4	5720.07	49.96	110.95	-60.99	37.71	33.58	13.69	35.02	0.00	200	267	PEAK																																																																																															
	Limit	Read	Ant	Cable	Preamp	Aux	APos	TPos	Remark																																																																																																		
Freq	Level	Line Margin	Level	Factor	Loss	Factor	Factor	cm	deg																																																																																																		
1	5875.00	110.55	-----	-----	98.12	33.70	13.90	35.17	0.00	200	267	PEAK																																																																																															
Avg	<p>Site : 03CH21-HY Condition: AVG_BE(UNII 4) 3m DRH18-E_LE2C03A18EN_240711 VERTICAL : RBW:1000.000kHz VBW:0.010kHz SWT:Auto</p> <table border="1"> <thead> <tr> <th></th> <th>Limit</th> <th>Read</th> <th>Ant</th> <th>Cable</th> <th>Preamp</th> <th>Aux</th> <th>APos</th> <th>TPos</th> <th>Remark</th> </tr> <tr> <th>Freq</th> <th>Level</th> <th>Line Margin</th> <th>Level</th> <th>Factor</th> <th>Loss</th> <th>Factor</th> <th>Factor</th> <th>cm</th> <th>deg</th> </tr> </thead> <tbody> <tr> <td>1</td> <td>5923.00</td> <td>59.65</td> <td>69.66</td> <td>-10.01</td> <td>47.25</td> <td>33.65</td> <td>13.94</td> <td>35.19</td> <td>0.00</td> <td>200</td> <td>267</td> <td>AVERAGE</td> </tr> <tr> <td>2</td> <td>5925.00</td> <td>59.65</td> <td>68.20</td> <td>-8.55</td> <td>47.26</td> <td>33.65</td> <td>13.94</td> <td>35.20</td> <td>0.00</td> <td>200</td> <td>267</td> <td>AVERAGE</td> </tr> </tbody> </table>		Limit	Read	Ant	Cable	Preamp	Aux	APos	TPos	Remark	Freq	Level	Line Margin	Level	Factor	Loss	Factor	Factor	cm	deg	1	5923.00	59.65	69.66	-10.01	47.25	33.65	13.94	35.19	0.00	200	267	AVERAGE	2	5925.00	59.65	68.20	-8.55	47.26	33.65	13.94	35.20	0.00	200	267	AVERAGE	<p>Site : 03CH21-HY Condition: AVG(UNII 4) 3m DRH18-E_LE2C03A18EN_240711 VERTICAL : RBW:1000.000kHz VBW:0.010kHz SWT:Auto</p> <table border="1"> <thead> <tr> <th></th> <th>Limit</th> <th>Read</th> <th>Ant</th> <th>Cable</th> <th>Preamp</th> <th>Aux</th> <th>APos</th> <th>TPos</th> <th>Remark</th> </tr> <tr> <th>Freq</th> <th>Level</th> <th>Line Margin</th> <th>Level</th> <th>Factor</th> <th>Loss</th> <th>Factor</th> <th>Factor</th> <th>cm</th> <th>deg</th> </tr> </thead> <tbody> <tr> <td>1</td> <td>5875.00</td> <td>101.72</td> <td>-----</td> <td>-----</td> <td>89.29</td> <td>33.70</td> <td>13.87</td> <td>35.14</td> <td>0.00</td> <td>200</td> <td>267</td> <td>AVERAGE</td> </tr> </tbody> </table>		Limit	Read	Ant	Cable	Preamp	Aux	APos	TPos	Remark	Freq	Level	Line Margin	Level	Factor	Loss	Factor	Factor	cm	deg	1	5875.00	101.72	-----	-----	89.29	33.70	13.87	35.14	0.00	200	267	AVERAGE																										
		Limit	Read	Ant	Cable	Preamp	Aux	APos	TPos	Remark																																																																																																	
Freq	Level	Line Margin	Level	Factor	Loss	Factor	Factor	cm	deg																																																																																																		
1	5923.00	59.65	69.66	-10.01	47.25	33.65	13.94	35.19	0.00	200	267	AVERAGE																																																																																															
2	5925.00	59.65	68.20	-8.55	47.26	33.65	13.94	35.20	0.00	200	267	AVERAGE																																																																																															
	Limit	Read	Ant	Cable	Preamp	Aux	APos	TPos	Remark																																																																																																		
Freq	Level	Line Margin	Level	Factor	Loss	Factor	Factor	cm	deg																																																																																																		
1	5875.00	101.72	-----	-----	89.29	33.70	13.87	35.14	0.00	200	267	AVERAGE																																																																																															



Mode	134																																																									
	Band Edge - R																																																									
	U-NII-4_5.85-5.895_802.11ax HE40_CH175_5875MHz																																																									
ANT	1+2																																																									
Pol.	Vertical	Fundamental																																																								
Peak	<p>Site : 03CH21-HY Condition: PEAK_BE(UNII 4) 3m DRH18-E_LE2C03A18E\ 240711 VERTICAL : RBW:1000.000kHz VBW:3000.000kHz SMT:Auto</p> <table border="1"> <thead> <tr> <th></th> <th>Limit</th> <th>Read</th> <th>Ant</th> <th>Cable</th> <th>Preamp</th> <th>Aux</th> <th>APos</th> <th>TPos</th> <th></th> </tr> <tr> <th>Freq</th> <th>Level</th> <th>Line Margin</th> <th>Level</th> <th>Factor</th> <th>Loss Factor</th> <th>Factor</th> <th></th> <th></th> <th>Remark</th> </tr> <tr> <th></th> <th>MHz</th> <th>dBuV/m</th> <th>dBuV/m</th> <th>dB</th> <th>dB</th> <th>dB</th> <th>dB</th> <th>cm</th> <th>deg</th> </tr> </thead> <tbody> <tr> <td>1</td> <td>5923.75</td> <td>70.18</td> <td>89.11</td> <td>-18.93</td> <td>57.78</td> <td>33.65</td> <td>13.94</td> <td>35.19</td> <td>0.00</td> <td>200</td> <td>267</td> <td>PEAK</td> </tr> <tr> <td>2</td> <td>5928.00</td> <td>68.60</td> <td>88.20</td> <td>-19.60</td> <td>56.22</td> <td>33.64</td> <td>13.94</td> <td>35.20</td> <td>0.00</td> <td>200</td> <td>267</td> <td>PEAK</td> </tr> </tbody> </table>		Limit	Read	Ant	Cable	Preamp	Aux	APos	TPos		Freq	Level	Line Margin	Level	Factor	Loss Factor	Factor			Remark		MHz	dBuV/m	dBuV/m	dB	dB	dB	dB	cm	deg	1	5923.75	70.18	89.11	-18.93	57.78	33.65	13.94	35.19	0.00	200	267	PEAK	2	5928.00	68.60	88.20	-19.60	56.22	33.64	13.94	35.20	0.00	200	267	PEAK	Blank
	Limit	Read	Ant	Cable	Preamp	Aux	APos	TPos																																																		
Freq	Level	Line Margin	Level	Factor	Loss Factor	Factor			Remark																																																	
	MHz	dBuV/m	dBuV/m	dB	dB	dB	dB	cm	deg																																																	
1	5923.75	70.18	89.11	-18.93	57.78	33.65	13.94	35.19	0.00	200	267	PEAK																																														
2	5928.00	68.60	88.20	-19.60	56.22	33.64	13.94	35.20	0.00	200	267	PEAK																																														



Mode	134																																																																																																																																					
	Harmonic																																																																																																																																					
	U-NII-4_5.85-5.895_802.11ax HE40_CH175_5875MHz																																																																																																																																					
ANT	1+2																																																																																																																																					
Pol.	Horizontal	Vertical																																																																																																																																				
Peak Avg	<p>Site : 03CH21-HY Condition: PEAK(UNII) 3m DRH18-E_LE2C03A18EN_240711 HORIZONTAL</p> <table border="1"> <thead> <tr> <th>Limit</th> <th>Read</th> <th>Ant</th> <th>Cable</th> <th>Preamp</th> <th>Aux</th> <th>APos</th> <th>TPos</th> <th>Remark</th> </tr> <tr> <th>Freq</th> <th>Level</th> <th>Line Margin</th> <th>Level</th> <th>Factor</th> <th>Loss Factor</th> <th>Factor</th> <th></th> <th></th> </tr> <tr> <th>MHz</th> <th>dBuV/m</th> <th>dBuV/m</th> <th>dB</th> <th>dBuV</th> <th>dB/m</th> <th>dB</th> <th>dB</th> <th>dB</th> </tr> </thead> <tbody> <tr> <td>1</td> <td>11750.00</td> <td>50.79</td> <td>74.00</td> <td>-23.21</td> <td>33.11</td> <td>38.50</td> <td>19.73</td> <td>40.98</td> <td>0.43</td> <td>--</td> <td>--</td> <td>PEAK</td> </tr> <tr> <td>2</td> <td>11750.00</td> <td>40.40</td> <td>54.00</td> <td>-13.60</td> <td>22.72</td> <td>38.50</td> <td>19.73</td> <td>40.98</td> <td>0.43</td> <td>--</td> <td>--</td> <td>AVERAGE</td> </tr> <tr> <td>3</td> <td>17625.00</td> <td>53.53</td> <td>68.20</td> <td>-14.67</td> <td>36.35</td> <td>40.05</td> <td>24.31</td> <td>47.64</td> <td>0.46</td> <td>--</td> <td>--</td> <td>PEAK</td> </tr> </tbody> </table>	Limit	Read	Ant	Cable	Preamp	Aux	APos	TPos	Remark	Freq	Level	Line Margin	Level	Factor	Loss Factor	Factor			MHz	dBuV/m	dBuV/m	dB	dBuV	dB/m	dB	dB	dB	1	11750.00	50.79	74.00	-23.21	33.11	38.50	19.73	40.98	0.43	--	--	PEAK	2	11750.00	40.40	54.00	-13.60	22.72	38.50	19.73	40.98	0.43	--	--	AVERAGE	3	17625.00	53.53	68.20	-14.67	36.35	40.05	24.31	47.64	0.46	--	--	PEAK	<p>Site : 03CH21-HY Condition: PEAK(UNII) 3m DRH18-E_LE2C03A18EN_240711 VERTICAL</p> <table border="1"> <thead> <tr> <th>Limit</th> <th>Read</th> <th>Ant</th> <th>Cable</th> <th>Preamp</th> <th>Aux</th> <th>APos</th> <th>TPos</th> <th>Remark</th> </tr> <tr> <th>Freq</th> <th>Level</th> <th>Line Margin</th> <th>Level</th> <th>Factor</th> <th>Loss Factor</th> <th>Factor</th> <th></th> <th></th> </tr> <tr> <th>MHz</th> <th>dBuV/m</th> <th>dBuV/m</th> <th>dB</th> <th>dBuV</th> <th>dB/m</th> <th>dB</th> <th>dB</th> <th>dB</th> </tr> </thead> <tbody> <tr> <td>1</td> <td>11750.00</td> <td>50.25</td> <td>74.00</td> <td>-23.75</td> <td>32.57</td> <td>38.50</td> <td>19.73</td> <td>40.98</td> <td>0.43</td> <td>--</td> <td>--</td> <td>PEAK</td> </tr> <tr> <td>2</td> <td>11750.00</td> <td>40.46</td> <td>54.00</td> <td>-13.54</td> <td>22.78</td> <td>38.50</td> <td>19.73</td> <td>40.98</td> <td>0.43</td> <td>--</td> <td>--</td> <td>AVERAGE</td> </tr> <tr> <td>3</td> <td>17625.00</td> <td>52.31</td> <td>68.20</td> <td>-15.89</td> <td>35.13</td> <td>40.05</td> <td>24.31</td> <td>47.64</td> <td>0.46</td> <td>--</td> <td>--</td> <td>PEAK</td> </tr> </tbody> </table>	Limit	Read	Ant	Cable	Preamp	Aux	APos	TPos	Remark	Freq	Level	Line Margin	Level	Factor	Loss Factor	Factor			MHz	dBuV/m	dBuV/m	dB	dBuV	dB/m	dB	dB	dB	1	11750.00	50.25	74.00	-23.75	32.57	38.50	19.73	40.98	0.43	--	--	PEAK	2	11750.00	40.46	54.00	-13.54	22.78	38.50	19.73	40.98	0.43	--	--	AVERAGE	3	17625.00	52.31	68.20	-15.89	35.13	40.05	24.31	47.64	0.46	--	--	PEAK
	Limit	Read	Ant	Cable	Preamp	Aux	APos	TPos	Remark																																																																																																																													
Freq	Level	Line Margin	Level	Factor	Loss Factor	Factor																																																																																																																																
MHz	dBuV/m	dBuV/m	dB	dBuV	dB/m	dB	dB	dB																																																																																																																														
1	11750.00	50.79	74.00	-23.21	33.11	38.50	19.73	40.98	0.43	--	--	PEAK																																																																																																																										
2	11750.00	40.40	54.00	-13.60	22.72	38.50	19.73	40.98	0.43	--	--	AVERAGE																																																																																																																										
3	17625.00	53.53	68.20	-14.67	36.35	40.05	24.31	47.64	0.46	--	--	PEAK																																																																																																																										
Limit	Read	Ant	Cable	Preamp	Aux	APos	TPos	Remark																																																																																																																														
Freq	Level	Line Margin	Level	Factor	Loss Factor	Factor																																																																																																																																
MHz	dBuV/m	dBuV/m	dB	dBuV	dB/m	dB	dB	dB																																																																																																																														
1	11750.00	50.25	74.00	-23.75	32.57	38.50	19.73	40.98	0.43	--	--	PEAK																																																																																																																										
2	11750.00	40.46	54.00	-13.54	22.78	38.50	19.73	40.98	0.43	--	--	AVERAGE																																																																																																																										
3	17625.00	52.31	68.20	-15.89	35.13	40.05	24.31	47.64	0.46	--	--	PEAK																																																																																																																										



Mode	134	
	Harmonic	
	U-NII-4_5.85-5.895_802.11ax HE40_CH175_5875MHz	
ANT	1+2	
Pol.	Horizontal	Vertical
10.6G ~18G Avg	<p>Site : 03CH21-HY Condition: AVG(UNII 4) 3m DRH18-E_LE2C03A18EN_240711 HORIZONTAL</p>	<p>Site : 03CH21-HY Condition: AVG(UNII 4) 3m DRH18-E_LE2C03A18EN_240711 VERTICAL</p>



		135																																																																																																																															
Mode	Band Edge - L																																																																																																																																
	U-NII-4_5.85-5.895_802.11ax HE80_CH171_5855MHz																																																																																																																																
ANT	1+2																																																																																																																																
Pol.	Horizontal	Fundamental																																																																																																																															
Peak	<p>Site : 03CH21-HY Condition: PEAK_BE(UNII 4) 3m DRH18-E_LE2C03A18EN_240711 HORIZONTAL : RBW:1000.000kHz VBW:3000.000kHz SWT:Auto</p> <table border="1"> <thead> <tr> <th></th> <th>Limit</th> <th>Read</th> <th>Ant</th> <th>Cable</th> <th>Preamp</th> <th>Aux</th> <th>APos</th> <th>TPos</th> <th>Remark</th> </tr> <tr> <th>Freq</th> <th>Level</th> <th>Line Margin</th> <th>Level</th> <th>Factor</th> <th>Loss</th> <th>Factor</th> <th>Factor</th> <th></th> <th></th> </tr> <tr> <th></th> <th>MHz</th> <th>dBuV/m</th> <th>dBuV/m</th> <th>dB</th> <th>dBuV</th> <th>dB/m</th> <th>dB</th> <th>dB</th> <th>cm</th> <th>deg</th> </tr> </thead> <tbody> <tr> <td>1</td> <td>5646.02</td> <td>52.49</td> <td>68.20</td> <td>-15.71</td> <td>40.66</td> <td>33.18</td> <td>13.61</td> <td>34.96</td> <td>0.00</td> <td>100</td> <td>306</td> <td>PEAK</td> </tr> <tr> <td>2</td> <td>5684.08</td> <td>55.18</td> <td>93.45</td> <td>-38.27</td> <td>43.12</td> <td>33.40</td> <td>13.65</td> <td>34.99</td> <td>0.00</td> <td>100</td> <td>306</td> <td>Peak</td> </tr> <tr> <td>3</td> <td>5703.55</td> <td>57.30</td> <td>106.19</td> <td>-48.89</td> <td>45.13</td> <td>33.51</td> <td>13.67</td> <td>35.01</td> <td>0.00</td> <td>100</td> <td>306</td> <td>PEAK</td> </tr> <tr> <td>4</td> <td>5728.07</td> <td>56.97</td> <td>110.95</td> <td>-53.98</td> <td>44.72</td> <td>33.58</td> <td>13.69</td> <td>35.02</td> <td>0.00</td> <td>100</td> <td>306</td> <td>PEAK</td> </tr> </tbody> </table>		Limit	Read	Ant	Cable	Preamp	Aux	APos	TPos	Remark	Freq	Level	Line Margin	Level	Factor	Loss	Factor	Factor				MHz	dBuV/m	dBuV/m	dB	dBuV	dB/m	dB	dB	cm	deg	1	5646.02	52.49	68.20	-15.71	40.66	33.18	13.61	34.96	0.00	100	306	PEAK	2	5684.08	55.18	93.45	-38.27	43.12	33.40	13.65	34.99	0.00	100	306	Peak	3	5703.55	57.30	106.19	-48.89	45.13	33.51	13.67	35.01	0.00	100	306	PEAK	4	5728.07	56.97	110.95	-53.98	44.72	33.58	13.69	35.02	0.00	100	306	PEAK	<p>Site : 03CH21-HY Condition: PEAK(UNII 4) 3m DRH18-E_LE2C03A18EN_240711 HORIZONTAL : RBW:1000.000kHz VBW:3000.000kHz SWT:Auto</p> <table border="1"> <thead> <tr> <th></th> <th>Limit</th> <th>Read</th> <th>Ant</th> <th>Cable</th> <th>Preamp</th> <th>Aux</th> <th>APos</th> <th>TPos</th> <th>Remark</th> </tr> <tr> <th>Freq</th> <th>Level</th> <th>Line Margin</th> <th>Level</th> <th>Factor</th> <th>Loss</th> <th>Factor</th> <th>Factor</th> <th></th> <th></th> </tr> <tr> <th></th> <th>MHz</th> <th>dBuV/m</th> <th>dBuV/m</th> <th>dB</th> <th>dBuV</th> <th>dB/m</th> <th>dB</th> <th>dB</th> <th>cm</th> <th>deg</th> </tr> </thead> <tbody> <tr> <td>1</td> <td>5855.00</td> <td>106.26</td> <td>-----</td> <td>-----</td> <td>93.83</td> <td>33.70</td> <td>13.87</td> <td>35.14</td> <td>0.00</td> <td>100</td> <td>306</td> <td>PEAK</td> </tr> </tbody> </table>		Limit	Read	Ant	Cable	Preamp	Aux	APos	TPos	Remark	Freq	Level	Line Margin	Level	Factor	Loss	Factor	Factor				MHz	dBuV/m	dBuV/m	dB	dBuV	dB/m	dB	dB	cm	deg	1	5855.00	106.26	-----	-----	93.83	33.70	13.87	35.14	0.00	100	306	PEAK
		Limit	Read	Ant	Cable	Preamp	Aux	APos	TPos	Remark																																																																																																																							
Freq	Level	Line Margin	Level	Factor	Loss	Factor	Factor																																																																																																																										
	MHz	dBuV/m	dBuV/m	dB	dBuV	dB/m	dB	dB	cm	deg																																																																																																																							
1	5646.02	52.49	68.20	-15.71	40.66	33.18	13.61	34.96	0.00	100	306	PEAK																																																																																																																					
2	5684.08	55.18	93.45	-38.27	43.12	33.40	13.65	34.99	0.00	100	306	Peak																																																																																																																					
3	5703.55	57.30	106.19	-48.89	45.13	33.51	13.67	35.01	0.00	100	306	PEAK																																																																																																																					
4	5728.07	56.97	110.95	-53.98	44.72	33.58	13.69	35.02	0.00	100	306	PEAK																																																																																																																					
	Limit	Read	Ant	Cable	Preamp	Aux	APos	TPos	Remark																																																																																																																								
Freq	Level	Line Margin	Level	Factor	Loss	Factor	Factor																																																																																																																										
	MHz	dBuV/m	dBuV/m	dB	dBuV	dB/m	dB	dB	cm	deg																																																																																																																							
1	5855.00	106.26	-----	-----	93.83	33.70	13.87	35.14	0.00	100	306	PEAK																																																																																																																					
Avg	<p>Site : 03CH21-HY Condition: AVG_BE(UNII 4) 3m DRH18-E_LE2C03A18EN_240711 HORIZONTAL : RBW:1000.000kHz VBW:0.010kHz SWT:Auto</p> <table border="1"> <thead> <tr> <th></th> <th>Limit</th> <th>Read</th> <th>Ant</th> <th>Cable</th> <th>Preamp</th> <th>Aux</th> <th>APos</th> <th>TPos</th> <th>Remark</th> </tr> <tr> <th>Freq</th> <th>Level</th> <th>Line Margin</th> <th>Level</th> <th>Factor</th> <th>Loss</th> <th>Factor</th> <th>Factor</th> <th></th> <th></th> </tr> <tr> <th></th> <th>MHz</th> <th>dBuV/m</th> <th>dBuV/m</th> <th>dB</th> <th>dBuV</th> <th>dB/m</th> <th>dB</th> <th>dB</th> <th>cm</th> <th>deg</th> </tr> </thead> <tbody> <tr> <td>1</td> <td>5922.75</td> <td>56.03</td> <td>69.85</td> <td>-13.82</td> <td>43.63</td> <td>33.65</td> <td>13.94</td> <td>35.19</td> <td>0.00</td> <td>100</td> <td>306</td> <td>AVERAGE</td> </tr> <tr> <td>2</td> <td>5930.00</td> <td>56.03</td> <td>68.20</td> <td>-12.17</td> <td>43.64</td> <td>33.64</td> <td>13.95</td> <td>35.20</td> <td>0.00</td> <td>100</td> <td>306</td> <td>AVERAGE</td> </tr> </tbody> </table>		Limit	Read	Ant	Cable	Preamp	Aux	APos	TPos	Remark	Freq	Level	Line Margin	Level	Factor	Loss	Factor	Factor				MHz	dBuV/m	dBuV/m	dB	dBuV	dB/m	dB	dB	cm	deg	1	5922.75	56.03	69.85	-13.82	43.63	33.65	13.94	35.19	0.00	100	306	AVERAGE	2	5930.00	56.03	68.20	-12.17	43.64	33.64	13.95	35.20	0.00	100	306	AVERAGE	<p>Site : 03CH21-HY Condition: AVG(UNII 4) 3m DRH18-E_LE2C03A18EN_240711 HORIZONTAL : RBW:1000.000kHz VBW:0.010kHz SWT:Auto</p> <table border="1"> <thead> <tr> <th></th> <th>Limit</th> <th>Read</th> <th>Ant</th> <th>Cable</th> <th>Preamp</th> <th>Aux</th> <th>APos</th> <th>TPos</th> <th>Remark</th> </tr> <tr> <th>Freq</th> <th>Level</th> <th>Line Margin</th> <th>Level</th> <th>Factor</th> <th>Loss</th> <th>Factor</th> <th>Factor</th> <th></th> <th></th> </tr> <tr> <th></th> <th>MHz</th> <th>dBuV/m</th> <th>dBuV/m</th> <th>dB</th> <th>dBuV</th> <th>dB/m</th> <th>dB</th> <th>dB</th> <th>cm</th> <th>deg</th> </tr> </thead> <tbody> <tr> <td>1</td> <td>5855.00</td> <td>98.50</td> <td>-----</td> <td>-----</td> <td>86.00</td> <td>33.70</td> <td>13.85</td> <td>35.13</td> <td>0.00</td> <td>100</td> <td>306</td> <td>AVERAGE</td> </tr> </tbody> </table>		Limit	Read	Ant	Cable	Preamp	Aux	APos	TPos	Remark	Freq	Level	Line Margin	Level	Factor	Loss	Factor	Factor				MHz	dBuV/m	dBuV/m	dB	dBuV	dB/m	dB	dB	cm	deg	1	5855.00	98.50	-----	-----	86.00	33.70	13.85	35.13	0.00	100	306	AVERAGE																										
		Limit	Read	Ant	Cable	Preamp	Aux	APos	TPos	Remark																																																																																																																							
Freq	Level	Line Margin	Level	Factor	Loss	Factor	Factor																																																																																																																										
	MHz	dBuV/m	dBuV/m	dB	dBuV	dB/m	dB	dB	cm	deg																																																																																																																							
1	5922.75	56.03	69.85	-13.82	43.63	33.65	13.94	35.19	0.00	100	306	AVERAGE																																																																																																																					
2	5930.00	56.03	68.20	-12.17	43.64	33.64	13.95	35.20	0.00	100	306	AVERAGE																																																																																																																					
	Limit	Read	Ant	Cable	Preamp	Aux	APos	TPos	Remark																																																																																																																								
Freq	Level	Line Margin	Level	Factor	Loss	Factor	Factor																																																																																																																										
	MHz	dBuV/m	dBuV/m	dB	dBuV	dB/m	dB	dB	cm	deg																																																																																																																							
1	5855.00	98.50	-----	-----	86.00	33.70	13.85	35.13	0.00	100	306	AVERAGE																																																																																																																					



Mode	135																																																									
	Band Edge - R																																																									
	U-NII-4_5.85-5.895_802.11ax HE80_CH171_5855MHz																																																									
ANT	1+2																																																									
Pol.	Horizontal	Fundamental																																																								
Peak	<p>Site : 03CH21-HY Condition: PEAK_BE(UNII 4) 3m DRH18-E_LE2C03A18EN_240711 HORIZONTAL : RBW:1000.000kHz VBW:3000.000kHz SMT:Auto</p> <table border="1"> <thead> <tr> <th></th> <th>Limit</th> <th>Read</th> <th>Ant</th> <th>Cable</th> <th>Preamp</th> <th>Aux</th> <th>Apos</th> <th>TPos</th> <th></th> </tr> <tr> <th>Freq</th> <th>Level</th> <th>Line Margin</th> <th>Level</th> <th>Factor</th> <th>Loss Factor</th> <th>Factor</th> <th></th> <th></th> <th>Remark</th> </tr> <tr> <th></th> <th>MHz</th> <th>dBuV/m</th> <th>dBuV/m</th> <th>dB</th> <th>dB</th> <th>dB</th> <th>dB</th> <th>cm</th> <th>deg</th> </tr> </thead> <tbody> <tr> <td>1</td> <td>5923.75</td> <td>66.26</td> <td>89.11</td> <td>-22.85</td> <td>53.86</td> <td>33.65</td> <td>13.94</td> <td>35.19</td> <td>0.00</td> <td>100</td> <td>306</td> <td>PEAK</td> </tr> <tr> <td>2</td> <td>5930.25</td> <td>65.15</td> <td>88.20</td> <td>-23.05</td> <td>52.76</td> <td>33.64</td> <td>13.95</td> <td>35.20</td> <td>0.00</td> <td>100</td> <td>306</td> <td>PEAK</td> </tr> </tbody> </table>		Limit	Read	Ant	Cable	Preamp	Aux	Apos	TPos		Freq	Level	Line Margin	Level	Factor	Loss Factor	Factor			Remark		MHz	dBuV/m	dBuV/m	dB	dB	dB	dB	cm	deg	1	5923.75	66.26	89.11	-22.85	53.86	33.65	13.94	35.19	0.00	100	306	PEAK	2	5930.25	65.15	88.20	-23.05	52.76	33.64	13.95	35.20	0.00	100	306	PEAK	Blank
	Limit	Read	Ant	Cable	Preamp	Aux	Apos	TPos																																																		
Freq	Level	Line Margin	Level	Factor	Loss Factor	Factor			Remark																																																	
	MHz	dBuV/m	dBuV/m	dB	dB	dB	dB	cm	deg																																																	
1	5923.75	66.26	89.11	-22.85	53.86	33.65	13.94	35.19	0.00	100	306	PEAK																																														
2	5930.25	65.15	88.20	-23.05	52.76	33.64	13.95	35.20	0.00	100	306	PEAK																																														



		135																																																																																																																															
Mode	Band Edge - L																																																																																																																																
	U-NII-4_5.85-5.895_802.11ax HE80_CH171_5855MHz																																																																																																																																
ANT	1+2																																																																																																																																
Pol.	Vertical	Fundamental																																																																																																																															
Peak	<p>Site : 03CH21-HY Condition: PEAK_BE(UNII 4) 3m DRH18-E_LE2C03A18EN_240711 VERTICAL : RBW:1000.000kHz VBW:3000.000kHz SWT:Auto</p> <table border="1"> <thead> <tr> <th></th> <th>Limit</th> <th>Read</th> <th>Ant</th> <th>Cable</th> <th>Preamp</th> <th>Aux</th> <th>APos</th> <th>TPos</th> <th>Remark</th> </tr> <tr> <th>Freq</th> <th>Level</th> <th>Line Margin</th> <th>Level</th> <th>Factor</th> <th>Loss</th> <th>Factor</th> <th>Factor</th> <th>Factor</th> <th></th> </tr> <tr> <th></th> <th>MHz</th> <th>dBuV/m</th> <th>dBuV/m</th> <th>dB</th> <th>dBuV</th> <th>dB/m</th> <th>dB</th> <th>dB</th> <th>cm</th> <th>deg</th> </tr> </thead> <tbody> <tr> <td>1</td> <td>5641.89</td> <td>53.11</td> <td>68.20</td> <td>-15.09</td> <td>41.31</td> <td>33.15</td> <td>13.60</td> <td>34.95</td> <td>0.00</td> <td>200</td> <td>267</td> <td>PEAK</td> </tr> <tr> <td>2</td> <td>5668.44</td> <td>54.70</td> <td>81.88</td> <td>-27.18</td> <td>42.73</td> <td>33.31</td> <td>13.63</td> <td>34.97</td> <td>0.00</td> <td>200</td> <td>267</td> <td></td> </tr> <tr> <td>3</td> <td>5702.66</td> <td>55.88</td> <td>105.95</td> <td>-50.07</td> <td>43.70</td> <td>33.51</td> <td>13.67</td> <td>35.00</td> <td>0.00</td> <td>200</td> <td>267</td> <td>PEAK</td> </tr> <tr> <td>4</td> <td>5728.07</td> <td>55.01</td> <td>110.95</td> <td>-55.94</td> <td>42.76</td> <td>33.58</td> <td>13.69</td> <td>35.02</td> <td>0.00</td> <td>200</td> <td>267</td> <td>PEAK</td> </tr> </tbody> </table>		Limit	Read	Ant	Cable	Preamp	Aux	APos	TPos	Remark	Freq	Level	Line Margin	Level	Factor	Loss	Factor	Factor	Factor			MHz	dBuV/m	dBuV/m	dB	dBuV	dB/m	dB	dB	cm	deg	1	5641.89	53.11	68.20	-15.09	41.31	33.15	13.60	34.95	0.00	200	267	PEAK	2	5668.44	54.70	81.88	-27.18	42.73	33.31	13.63	34.97	0.00	200	267		3	5702.66	55.88	105.95	-50.07	43.70	33.51	13.67	35.00	0.00	200	267	PEAK	4	5728.07	55.01	110.95	-55.94	42.76	33.58	13.69	35.02	0.00	200	267	PEAK	<p>Site : 03CH21-HY Condition: PEAK(UNII 4) 3m DRH18-E_LE2C03A18EN_240711 VERTICAL : RBW:1000.000kHz VBW:3000.000kHz SWT:Auto</p> <table border="1"> <thead> <tr> <th></th> <th>Limit</th> <th>Read</th> <th>Ant</th> <th>Cable</th> <th>Preamp</th> <th>Aux</th> <th>APos</th> <th>TPos</th> <th>Remark</th> </tr> <tr> <th>Freq</th> <th>Level</th> <th>Line Margin</th> <th>Level</th> <th>Factor</th> <th>Loss</th> <th>Factor</th> <th>Factor</th> <th>Factor</th> <th></th> </tr> <tr> <th></th> <th>MHz</th> <th>dBuV/m</th> <th>dBuV/m</th> <th>dB</th> <th>dBuV</th> <th>dB/m</th> <th>dB</th> <th>dB</th> <th>cm</th> <th>deg</th> </tr> </thead> <tbody> <tr> <td>1</td> <td>5855.00</td> <td>106.43</td> <td>-----</td> <td>-----</td> <td>94.01</td> <td>33.70</td> <td>13.86</td> <td>35.14</td> <td>0.00</td> <td>200</td> <td>267</td> <td>PEAK</td> </tr> </tbody> </table>		Limit	Read	Ant	Cable	Preamp	Aux	APos	TPos	Remark	Freq	Level	Line Margin	Level	Factor	Loss	Factor	Factor	Factor			MHz	dBuV/m	dBuV/m	dB	dBuV	dB/m	dB	dB	cm	deg	1	5855.00	106.43	-----	-----	94.01	33.70	13.86	35.14	0.00	200	267	PEAK
		Limit	Read	Ant	Cable	Preamp	Aux	APos	TPos	Remark																																																																																																																							
Freq	Level	Line Margin	Level	Factor	Loss	Factor	Factor	Factor																																																																																																																									
	MHz	dBuV/m	dBuV/m	dB	dBuV	dB/m	dB	dB	cm	deg																																																																																																																							
1	5641.89	53.11	68.20	-15.09	41.31	33.15	13.60	34.95	0.00	200	267	PEAK																																																																																																																					
2	5668.44	54.70	81.88	-27.18	42.73	33.31	13.63	34.97	0.00	200	267																																																																																																																						
3	5702.66	55.88	105.95	-50.07	43.70	33.51	13.67	35.00	0.00	200	267	PEAK																																																																																																																					
4	5728.07	55.01	110.95	-55.94	42.76	33.58	13.69	35.02	0.00	200	267	PEAK																																																																																																																					
	Limit	Read	Ant	Cable	Preamp	Aux	APos	TPos	Remark																																																																																																																								
Freq	Level	Line Margin	Level	Factor	Loss	Factor	Factor	Factor																																																																																																																									
	MHz	dBuV/m	dBuV/m	dB	dBuV	dB/m	dB	dB	cm	deg																																																																																																																							
1	5855.00	106.43	-----	-----	94.01	33.70	13.86	35.14	0.00	200	267	PEAK																																																																																																																					
Avg	<p>Site : 03CH21-HY Condition: AVG_BE(UNII 4) 3m DRH18-E_LE2C03A18EN_240711 VERTICAL : RBW:1000.000kHz VBW:0.010kHz SWT:Auto</p> <table border="1"> <thead> <tr> <th></th> <th>Limit</th> <th>Read</th> <th>Ant</th> <th>Cable</th> <th>Preamp</th> <th>Aux</th> <th>APos</th> <th>TPos</th> <th>Remark</th> </tr> <tr> <th>Freq</th> <th>Level</th> <th>Line Margin</th> <th>Level</th> <th>Factor</th> <th>Loss</th> <th>Factor</th> <th>Factor</th> <th>Factor</th> <th></th> </tr> <tr> <th></th> <th>MHz</th> <th>dBuV/m</th> <th>dBuV/m</th> <th>dB</th> <th>dBuV</th> <th>dB/m</th> <th>dB</th> <th>dB</th> <th>cm</th> <th>deg</th> </tr> </thead> <tbody> <tr> <td>1</td> <td>5923.75</td> <td>56.48</td> <td>69.11</td> <td>-12.63</td> <td>44.08</td> <td>33.65</td> <td>13.94</td> <td>35.19</td> <td>0.00</td> <td>200</td> <td>267</td> <td>AVERAGE</td> </tr> <tr> <td>2</td> <td>5929.25</td> <td>56.50</td> <td>68.20</td> <td>-11.70</td> <td>44.11</td> <td>33.64</td> <td>13.95</td> <td>35.20</td> <td>0.00</td> <td>200</td> <td>267</td> <td>AVERAGE</td> </tr> </tbody> </table>		Limit	Read	Ant	Cable	Preamp	Aux	APos	TPos	Remark	Freq	Level	Line Margin	Level	Factor	Loss	Factor	Factor	Factor			MHz	dBuV/m	dBuV/m	dB	dBuV	dB/m	dB	dB	cm	deg	1	5923.75	56.48	69.11	-12.63	44.08	33.65	13.94	35.19	0.00	200	267	AVERAGE	2	5929.25	56.50	68.20	-11.70	44.11	33.64	13.95	35.20	0.00	200	267	AVERAGE	<p>Site : 03CH21-HY Condition: AVG(UNII 4) 3m DRH18-E_LE2C03A18EN_240711 VERTICAL : RBW:1000.000kHz VBW:0.010kHz SWT:Auto</p> <table border="1"> <thead> <tr> <th></th> <th>Limit</th> <th>Read</th> <th>Ant</th> <th>Cable</th> <th>Preamp</th> <th>Aux</th> <th>APos</th> <th>TPos</th> <th>Remark</th> </tr> <tr> <th>Freq</th> <th>Level</th> <th>Line Margin</th> <th>Level</th> <th>Factor</th> <th>Loss</th> <th>Factor</th> <th>Factor</th> <th>Factor</th> <th></th> </tr> <tr> <th></th> <th>MHz</th> <th>dBuV/m</th> <th>dBuV/m</th> <th>dB</th> <th>dBuV</th> <th>dB/m</th> <th>dB</th> <th>dB</th> <th>cm</th> <th>deg</th> </tr> </thead> <tbody> <tr> <td>1</td> <td>5855.00</td> <td>98.05</td> <td>-----</td> <td>-----</td> <td>85.63</td> <td>33.70</td> <td>13.86</td> <td>35.14</td> <td>0.00</td> <td>200</td> <td>267</td> <td>AVERAGE</td> </tr> </tbody> </table>		Limit	Read	Ant	Cable	Preamp	Aux	APos	TPos	Remark	Freq	Level	Line Margin	Level	Factor	Loss	Factor	Factor	Factor			MHz	dBuV/m	dBuV/m	dB	dBuV	dB/m	dB	dB	cm	deg	1	5855.00	98.05	-----	-----	85.63	33.70	13.86	35.14	0.00	200	267	AVERAGE																										
		Limit	Read	Ant	Cable	Preamp	Aux	APos	TPos	Remark																																																																																																																							
Freq	Level	Line Margin	Level	Factor	Loss	Factor	Factor	Factor																																																																																																																									
	MHz	dBuV/m	dBuV/m	dB	dBuV	dB/m	dB	dB	cm	deg																																																																																																																							
1	5923.75	56.48	69.11	-12.63	44.08	33.65	13.94	35.19	0.00	200	267	AVERAGE																																																																																																																					
2	5929.25	56.50	68.20	-11.70	44.11	33.64	13.95	35.20	0.00	200	267	AVERAGE																																																																																																																					
	Limit	Read	Ant	Cable	Preamp	Aux	APos	TPos	Remark																																																																																																																								
Freq	Level	Line Margin	Level	Factor	Loss	Factor	Factor	Factor																																																																																																																									
	MHz	dBuV/m	dBuV/m	dB	dBuV	dB/m	dB	dB	cm	deg																																																																																																																							
1	5855.00	98.05	-----	-----	85.63	33.70	13.86	35.14	0.00	200	267	AVERAGE																																																																																																																					



Mode	135																																																						
	Band Edge - R																																																						
	U-NII-4_5.85-5.895_802.11ax HE80_CH171_5855MHz																																																						
ANT	1+2																																																						
Pol.	Vertical	Fundamental																																																					
Peak	<p>Site : 03CH21-HY Condition: PEAK_BE(UNII 4) 3m DRH18-E_LE2C03A18E\ 240711 VERTICAL : RBW:1000.000kHz VBW:3000.000kHz SMT:Auto</p> <table border="1"> <thead> <tr> <th>Limit</th> <th>Read</th> <th>Ant</th> <th>Cable</th> <th>Preamp</th> <th>Aux</th> <th>APos</th> <th>TPos</th> <th></th> </tr> <tr> <th>Freq</th> <th>Level</th> <th>Line</th> <th>Margin</th> <th>Level</th> <th>Factor</th> <th>Loss</th> <th>Factor</th> <th>Factor</th> </tr> <tr> <th>MHz</th> <th>dBuV/m</th> <th>dBuV/m</th> <th>dB</th> <th>dBuV</th> <th>dB/m</th> <th>dB</th> <th>dB</th> <th>dB</th> </tr> </thead> <tbody> <tr> <td>1</td> <td>5924.00</td> <td>66.69</td> <td>88.93</td> <td>-22.24</td> <td>54.29</td> <td>33.65</td> <td>13.94</td> <td>35.19</td> <td>0.00</td> <td>200</td> <td>267</td> <td>PEAK</td> </tr> <tr> <td>2</td> <td>5929.00</td> <td>66.64</td> <td>88.20</td> <td>-21.56</td> <td>54.26</td> <td>33.64</td> <td>13.94</td> <td>35.20</td> <td>0.00</td> <td>200</td> <td>267</td> <td>PEAK</td> </tr> </tbody> </table>	Limit	Read	Ant	Cable	Preamp	Aux	APos	TPos		Freq	Level	Line	Margin	Level	Factor	Loss	Factor	Factor	MHz	dBuV/m	dBuV/m	dB	dBuV	dB/m	dB	dB	dB	1	5924.00	66.69	88.93	-22.24	54.29	33.65	13.94	35.19	0.00	200	267	PEAK	2	5929.00	66.64	88.20	-21.56	54.26	33.64	13.94	35.20	0.00	200	267	PEAK	Blank
Limit	Read	Ant	Cable	Preamp	Aux	APos	TPos																																																
Freq	Level	Line	Margin	Level	Factor	Loss	Factor	Factor																																															
MHz	dBuV/m	dBuV/m	dB	dBuV	dB/m	dB	dB	dB																																															
1	5924.00	66.69	88.93	-22.24	54.29	33.65	13.94	35.19	0.00	200	267	PEAK																																											
2	5929.00	66.64	88.20	-21.56	54.26	33.64	13.94	35.20	0.00	200	267	PEAK																																											



Mode	135																																																																																																																																	
	Harmonic																																																																																																																																	
	U-NII-4_5.85-5.895_802.11ax HE80_CH171_5855MHz																																																																																																																																	
ANT	1+2																																																																																																																																	
Pol.	Horizontal	Vertical																																																																																																																																
Peak Avg	<p>Site : 03CH21-HY Condition: PEAK(UNII) 3m DRH18-E_LE2C03A18EN_240711 HORIZONTAL</p> <table border="1"> <thead> <tr> <th>Limit</th> <th>Read</th> <th>Ant</th> <th>Cable</th> <th>Preamp</th> <th>Aux</th> <th>APos</th> <th>TPos</th> <th>Remark</th> </tr> <tr> <th>Freq</th> <th>Level</th> <th>Line Margin</th> <th>Level</th> <th>Factor</th> <th>Loss Factor</th> <th>Factor</th> <th></th> <th></th> </tr> <tr> <th>MHz</th> <th>dBuV/m</th> <th>dBuV/m</th> <th>dB</th> <th>dBuV</th> <th>dB/m</th> <th>dB</th> <th>dB</th> <th>cm</th> <th>deg</th> </tr> </thead> <tbody> <tr> <td>1 11710.00</td> <td>50.32</td> <td>74.00</td> <td>-23.68</td> <td>32.61</td> <td>38.50</td> <td>19.70</td> <td>40.92</td> <td>0.43</td> <td>--</td> <td>--</td> <td>PEAK</td> </tr> <tr> <td>2 11710.00</td> <td>40.41</td> <td>54.00</td> <td>-13.59</td> <td>22.70</td> <td>38.50</td> <td>19.70</td> <td>40.92</td> <td>0.43</td> <td>--</td> <td>--</td> <td>AVERAGE</td> </tr> <tr> <td>3 17565.00</td> <td>53.35</td> <td>68.20</td> <td>-14.85</td> <td>36.29</td> <td>40.03</td> <td>24.27</td> <td>47.70</td> <td>0.46</td> <td>--</td> <td>--</td> <td>PEAK</td> </tr> </tbody> </table>	Limit	Read	Ant	Cable	Preamp	Aux	APos	TPos	Remark	Freq	Level	Line Margin	Level	Factor	Loss Factor	Factor			MHz	dBuV/m	dBuV/m	dB	dBuV	dB/m	dB	dB	cm	deg	1 11710.00	50.32	74.00	-23.68	32.61	38.50	19.70	40.92	0.43	--	--	PEAK	2 11710.00	40.41	54.00	-13.59	22.70	38.50	19.70	40.92	0.43	--	--	AVERAGE	3 17565.00	53.35	68.20	-14.85	36.29	40.03	24.27	47.70	0.46	--	--	PEAK	<p>Site : 03CH21-HY Condition: PEAK(UNII) 3m DRH18-E_LE2C03A18EN_240711 VERTICAL</p> <table border="1"> <thead> <tr> <th>Limit</th> <th>Read</th> <th>Ant</th> <th>Cable</th> <th>Preamp</th> <th>Aux</th> <th>APos</th> <th>TPos</th> <th>Remark</th> </tr> <tr> <th>Freq</th> <th>Level</th> <th>Line Margin</th> <th>Level</th> <th>Factor</th> <th>Loss Factor</th> <th>Factor</th> <th></th> <th></th> </tr> <tr> <th>MHz</th> <th>dBuV/m</th> <th>dBuV/m</th> <th>dB</th> <th>dBuV</th> <th>dB/m</th> <th>dB</th> <th>dB</th> <th>cm</th> <th>deg</th> </tr> </thead> <tbody> <tr> <td>1 11710.00</td> <td>50.64</td> <td>74.00</td> <td>-23.36</td> <td>32.93</td> <td>38.50</td> <td>19.70</td> <td>40.92</td> <td>0.43</td> <td>--</td> <td>--</td> <td>PEAK</td> </tr> <tr> <td>2 11710.00</td> <td>40.38</td> <td>54.00</td> <td>-13.62</td> <td>22.67</td> <td>38.50</td> <td>19.70</td> <td>40.92</td> <td>0.43</td> <td>--</td> <td>--</td> <td>AVERAGE</td> </tr> <tr> <td>3 17565.00</td> <td>52.00</td> <td>68.20</td> <td>-15.40</td> <td>35.74</td> <td>40.03</td> <td>24.27</td> <td>47.70</td> <td>0.46</td> <td>--</td> <td>--</td> <td>PEAK</td> </tr> </tbody> </table>	Limit	Read	Ant	Cable	Preamp	Aux	APos	TPos	Remark	Freq	Level	Line Margin	Level	Factor	Loss Factor	Factor			MHz	dBuV/m	dBuV/m	dB	dBuV	dB/m	dB	dB	cm	deg	1 11710.00	50.64	74.00	-23.36	32.93	38.50	19.70	40.92	0.43	--	--	PEAK	2 11710.00	40.38	54.00	-13.62	22.67	38.50	19.70	40.92	0.43	--	--	AVERAGE	3 17565.00	52.00	68.20	-15.40	35.74	40.03	24.27	47.70	0.46	--	--	PEAK
	Limit	Read	Ant	Cable	Preamp	Aux	APos	TPos	Remark																																																																																																																									
Freq	Level	Line Margin	Level	Factor	Loss Factor	Factor																																																																																																																												
MHz	dBuV/m	dBuV/m	dB	dBuV	dB/m	dB	dB	cm	deg																																																																																																																									
1 11710.00	50.32	74.00	-23.68	32.61	38.50	19.70	40.92	0.43	--	--	PEAK																																																																																																																							
2 11710.00	40.41	54.00	-13.59	22.70	38.50	19.70	40.92	0.43	--	--	AVERAGE																																																																																																																							
3 17565.00	53.35	68.20	-14.85	36.29	40.03	24.27	47.70	0.46	--	--	PEAK																																																																																																																							
Limit	Read	Ant	Cable	Preamp	Aux	APos	TPos	Remark																																																																																																																										
Freq	Level	Line Margin	Level	Factor	Loss Factor	Factor																																																																																																																												
MHz	dBuV/m	dBuV/m	dB	dBuV	dB/m	dB	dB	cm	deg																																																																																																																									
1 11710.00	50.64	74.00	-23.36	32.93	38.50	19.70	40.92	0.43	--	--	PEAK																																																																																																																							
2 11710.00	40.38	54.00	-13.62	22.67	38.50	19.70	40.92	0.43	--	--	AVERAGE																																																																																																																							
3 17565.00	52.00	68.20	-15.40	35.74	40.03	24.27	47.70	0.46	--	--	PEAK																																																																																																																							



Mode	135	
	Harmonic	
	U-NII-4_5.85-5.895_802.11ax HE80_CH171_5855MHz	
ANT	1+2	
Pol.	Horizontal	Vertical
10.6G ~18G Avg	<p>Site : 03CH21-HY Condition: AVG(UNII 4) 3m DRH18-E_LE2C03A18EN_240711 HORIZONTAL</p>	<p>Site : 03CH21-HY Condition: AVG(UNII 4) 3m DRH18-E_LE2C03A18EN_240711 VERTICAL</p>



Mode	138																																																																																																																																																																																							
	LF																																																																																																																																																																																							
	U-NII-4_5.85-5.895_802.11ax HE20_CH177_5885MHz																																																																																																																																																																																							
ANT	1+2																																																																																																																																																																																							
Pol.	Horizontal	Vertical																																																																																																																																																																																						
QP/ Peak	<p>Site : 03CH21-HY Condition: QP 3m LF_633038001_231015 HORIZONTAL</p> <table border="1"> <thead> <tr> <th>Peak</th> <th>Freq (MHz)</th> <th>Level (dBuV/m)</th> <th>Limit (dBuV/m)</th> <th>Line Margin (dB)</th> <th>Read Level (dBuV)</th> <th>Ant Factor (dB/m)</th> <th>Cable Loss (dB)</th> <th>Preamp Factor (dB)</th> <th>Aux Factor (dB)</th> <th>APos (cm)</th> <th>TPos (deg)</th> <th>Remark</th> </tr> </thead> <tbody> <tr><td>1</td><td>86.26</td><td>23.32</td><td>40.00</td><td>-16.68</td><td>39.76</td><td>14.61</td><td>1.58</td><td>32.68</td><td>0.05</td><td>--</td><td>--</td><td>Peak</td></tr> <tr><td>2</td><td>122.15</td><td>27.26</td><td>43.50</td><td>-16.24</td><td>40.37</td><td>17.60</td><td>1.89</td><td>32.66</td><td>0.06</td><td>--</td><td>--</td><td>Peak</td></tr> <tr><td>3</td><td>260.86</td><td>25.13</td><td>46.00</td><td>-20.87</td><td>34.89</td><td>19.90</td><td>2.81</td><td>32.63</td><td>0.08</td><td>--</td><td>--</td><td>Peak</td></tr> <tr><td>4</td><td>466.50</td><td>34.43</td><td>46.00</td><td>-11.57</td><td>40.11</td><td>23.31</td><td>3.76</td><td>32.82</td><td>0.07</td><td>--</td><td>--</td><td>Peak</td></tr> <tr><td>5</td><td>709.00</td><td>31.32</td><td>46.00</td><td>-14.68</td><td>32.55</td><td>26.83</td><td>4.68</td><td>32.89</td><td>0.15</td><td>--</td><td>--</td><td>Peak</td></tr> <tr><td>6</td><td>955.38</td><td>34.89</td><td>46.00</td><td>-11.11</td><td>29.44</td><td>31.16</td><td>5.46</td><td>31.36</td><td>0.19</td><td>--</td><td>--</td><td>Peak</td></tr> </tbody> </table>	Peak	Freq (MHz)	Level (dBuV/m)	Limit (dBuV/m)	Line Margin (dB)	Read Level (dBuV)	Ant Factor (dB/m)	Cable Loss (dB)	Preamp Factor (dB)	Aux Factor (dB)	APos (cm)	TPos (deg)	Remark	1	86.26	23.32	40.00	-16.68	39.76	14.61	1.58	32.68	0.05	--	--	Peak	2	122.15	27.26	43.50	-16.24	40.37	17.60	1.89	32.66	0.06	--	--	Peak	3	260.86	25.13	46.00	-20.87	34.89	19.90	2.81	32.63	0.08	--	--	Peak	4	466.50	34.43	46.00	-11.57	40.11	23.31	3.76	32.82	0.07	--	--	Peak	5	709.00	31.32	46.00	-14.68	32.55	26.83	4.68	32.89	0.15	--	--	Peak	6	955.38	34.89	46.00	-11.11	29.44	31.16	5.46	31.36	0.19	--	--	Peak	<p>Site : 03CH21-HY Condition: QP 3m LF_633038001_231015 VERTICAL</p> <table border="1"> <thead> <tr> <th>Peak</th> <th>Freq (MHz)</th> <th>Level (dBuV/m)</th> <th>Limit (dBuV/m)</th> <th>Line Margin (dB)</th> <th>Read Level (dBuV)</th> <th>Ant Factor (dB/m)</th> <th>Cable Loss (dB)</th> <th>Preamp Factor (dB)</th> <th>Aux Factor (dB)</th> <th>APos (cm)</th> <th>TPos (deg)</th> <th>Remark</th> </tr> </thead> <tbody> <tr><td>1</td><td>87.23</td><td>29.24</td><td>40.00</td><td>-10.76</td><td>45.54</td><td>14.74</td><td>1.59</td><td>32.68</td><td>0.05</td><td>--</td><td>--</td><td>Peak</td></tr> <tr><td>2</td><td>88.20</td><td>29.45</td><td>43.50</td><td>-14.05</td><td>45.60</td><td>14.89</td><td>1.60</td><td>32.68</td><td>0.04</td><td>--</td><td>--</td><td>Peak</td></tr> <tr><td>3</td><td>263.77</td><td>28.13</td><td>46.00</td><td>-17.87</td><td>37.74</td><td>20.12</td><td>2.83</td><td>32.63</td><td>0.07</td><td>--</td><td>--</td><td>Peak</td></tr> <tr><td>4</td><td>474.26</td><td>36.25</td><td>46.00</td><td>-9.75</td><td>41.75</td><td>23.46</td><td>3.80</td><td>32.82</td><td>0.06</td><td>--</td><td>--</td><td>Peak</td></tr> <tr><td>5</td><td>717.73</td><td>33.62</td><td>46.00</td><td>-12.38</td><td>34.43</td><td>27.19</td><td>4.71</td><td>32.85</td><td>0.14</td><td>--</td><td>--</td><td>Peak</td></tr> <tr><td>6</td><td>944.71</td><td>34.74</td><td>46.00</td><td>-11.26</td><td>29.83</td><td>30.77</td><td>5.44</td><td>31.47</td><td>0.17</td><td>--</td><td>--</td><td>Peak</td></tr> </tbody> </table>	Peak	Freq (MHz)	Level (dBuV/m)	Limit (dBuV/m)	Line Margin (dB)	Read Level (dBuV)	Ant Factor (dB/m)	Cable Loss (dB)	Preamp Factor (dB)	Aux Factor (dB)	APos (cm)	TPos (deg)	Remark	1	87.23	29.24	40.00	-10.76	45.54	14.74	1.59	32.68	0.05	--	--	Peak	2	88.20	29.45	43.50	-14.05	45.60	14.89	1.60	32.68	0.04	--	--	Peak	3	263.77	28.13	46.00	-17.87	37.74	20.12	2.83	32.63	0.07	--	--	Peak	4	474.26	36.25	46.00	-9.75	41.75	23.46	3.80	32.82	0.06	--	--	Peak	5	717.73	33.62	46.00	-12.38	34.43	27.19	4.71	32.85	0.14	--	--	Peak	6	944.71	34.74	46.00	-11.26	29.83	30.77	5.44	31.47	0.17	--	--	Peak
	Peak	Freq (MHz)	Level (dBuV/m)	Limit (dBuV/m)	Line Margin (dB)	Read Level (dBuV)	Ant Factor (dB/m)	Cable Loss (dB)	Preamp Factor (dB)	Aux Factor (dB)	APos (cm)	TPos (deg)	Remark																																																																																																																																																																											
1	86.26	23.32	40.00	-16.68	39.76	14.61	1.58	32.68	0.05	--	--	Peak																																																																																																																																																																												
2	122.15	27.26	43.50	-16.24	40.37	17.60	1.89	32.66	0.06	--	--	Peak																																																																																																																																																																												
3	260.86	25.13	46.00	-20.87	34.89	19.90	2.81	32.63	0.08	--	--	Peak																																																																																																																																																																												
4	466.50	34.43	46.00	-11.57	40.11	23.31	3.76	32.82	0.07	--	--	Peak																																																																																																																																																																												
5	709.00	31.32	46.00	-14.68	32.55	26.83	4.68	32.89	0.15	--	--	Peak																																																																																																																																																																												
6	955.38	34.89	46.00	-11.11	29.44	31.16	5.46	31.36	0.19	--	--	Peak																																																																																																																																																																												
Peak	Freq (MHz)	Level (dBuV/m)	Limit (dBuV/m)	Line Margin (dB)	Read Level (dBuV)	Ant Factor (dB/m)	Cable Loss (dB)	Preamp Factor (dB)	Aux Factor (dB)	APos (cm)	TPos (deg)	Remark																																																																																																																																																																												
1	87.23	29.24	40.00	-10.76	45.54	14.74	1.59	32.68	0.05	--	--	Peak																																																																																																																																																																												
2	88.20	29.45	43.50	-14.05	45.60	14.89	1.60	32.68	0.04	--	--	Peak																																																																																																																																																																												
3	263.77	28.13	46.00	-17.87	37.74	20.12	2.83	32.63	0.07	--	--	Peak																																																																																																																																																																												
4	474.26	36.25	46.00	-9.75	41.75	23.46	3.80	32.82	0.06	--	--	Peak																																																																																																																																																																												
5	717.73	33.62	46.00	-12.38	34.43	27.19	4.71	32.85	0.14	--	--	Peak																																																																																																																																																																												
6	944.71	34.74	46.00	-11.26	29.83	30.77	5.44	31.47	0.17	--	--	Peak																																																																																																																																																																												



Mode	139																																																																																																																															
	SHF																																																																																																																															
	U-NII-4_5.85-5.895_802.11ax HE20_CH177_5885MHz																																																																																																																															
ANT	1+2																																																																																																																															
Pol.	Horizontal	Vertical																																																																																																																														
Peak	<p>Site : 03CH21-HY Condition: PEAK_74 1m 88HA9170_1224_240624 HORIZONTAL</p> <table border="1"> <thead> <tr> <th>Limit</th> <th>Read</th> <th>Ant</th> <th>Cable</th> <th>Preamp</th> <th>Aux</th> <th>APos</th> <th>TPos</th> <th>Remark</th> </tr> <tr> <th>Freq</th> <th>Level</th> <th>Line</th> <th>Margin</th> <th>Level</th> <th>Factor</th> <th>Loss</th> <th>Factor</th> <th>Factor</th> </tr> <tr> <th>MHz</th> <th>dBuV/m</th> <th>dBuV/m</th> <th>dB</th> <th>dBuV</th> <th>dB/m</th> <th>dB</th> <th>dB</th> <th>dB</th> </tr> </thead> <tbody> <tr> <td>1</td> <td>25815.73</td> <td>39.95</td> <td>74.00</td> <td>-34.05</td> <td>40.91</td> <td>39.27</td> <td>29.75</td> <td>60.44</td> <td>-9.54</td> <td>--</td> <td>PEAK</td> </tr> <tr> <td>2</td> <td>38836.25</td> <td>51.84</td> <td>74.00</td> <td>-22.16</td> <td>39.63</td> <td>44.62</td> <td>37.56</td> <td>60.43</td> <td>-9.54</td> <td>230</td> <td>37 PEAK</td> </tr> <tr> <td>3</td> <td>38836.25</td> <td>41.51</td> <td>54.00</td> <td>-12.49</td> <td>29.27</td> <td>44.65</td> <td>37.57</td> <td>60.44</td> <td>-9.54</td> <td>230</td> <td>37 AVERAGE</td> </tr> </tbody> </table>	Limit	Read	Ant	Cable	Preamp	Aux	APos	TPos	Remark	Freq	Level	Line	Margin	Level	Factor	Loss	Factor	Factor	MHz	dBuV/m	dBuV/m	dB	dBuV	dB/m	dB	dB	dB	1	25815.73	39.95	74.00	-34.05	40.91	39.27	29.75	60.44	-9.54	--	PEAK	2	38836.25	51.84	74.00	-22.16	39.63	44.62	37.56	60.43	-9.54	230	37 PEAK	3	38836.25	41.51	54.00	-12.49	29.27	44.65	37.57	60.44	-9.54	230	37 AVERAGE	<p>Site : 03CH21-HY Condition: PEAK_74 1m 88HA9170_1224_240624 VERTICAL</p> <table border="1"> <thead> <tr> <th>Limit</th> <th>Read</th> <th>Ant</th> <th>Cable</th> <th>Preamp</th> <th>Aux</th> <th>APos</th> <th>TPos</th> <th>Remark</th> </tr> <tr> <th>Freq</th> <th>Level</th> <th>Line</th> <th>Margin</th> <th>Level</th> <th>Factor</th> <th>Loss</th> <th>Factor</th> <th>Factor</th> </tr> <tr> <th>MHz</th> <th>dBuV/m</th> <th>dBuV/m</th> <th>dB</th> <th>dBuV</th> <th>dB/m</th> <th>dB</th> <th>dB</th> <th>dB</th> </tr> </thead> <tbody> <tr> <td>1</td> <td>25547.81</td> <td>39.83</td> <td>74.00</td> <td>-34.17</td> <td>41.08</td> <td>39.20</td> <td>29.58</td> <td>60.49</td> <td>-9.54</td> <td>--</td> <td>PEAK</td> </tr> <tr> <td>2</td> <td>38827.19</td> <td>51.72</td> <td>74.00</td> <td>-22.28</td> <td>39.58</td> <td>44.56</td> <td>37.55</td> <td>60.43</td> <td>-9.54</td> <td>179</td> <td>160 PEAK</td> </tr> <tr> <td>3</td> <td>38827.19</td> <td>41.55</td> <td>54.00</td> <td>-12.45</td> <td>29.30</td> <td>44.66</td> <td>37.57</td> <td>60.44</td> <td>-9.54</td> <td>179</td> <td>160 AVERAGE</td> </tr> </tbody> </table>	Limit	Read	Ant	Cable	Preamp	Aux	APos	TPos	Remark	Freq	Level	Line	Margin	Level	Factor	Loss	Factor	Factor	MHz	dBuV/m	dBuV/m	dB	dBuV	dB/m	dB	dB	dB	1	25547.81	39.83	74.00	-34.17	41.08	39.20	29.58	60.49	-9.54	--	PEAK	2	38827.19	51.72	74.00	-22.28	39.58	44.56	37.55	60.43	-9.54	179	160 PEAK	3	38827.19	41.55	54.00	-12.45	29.30	44.66	37.57	60.44	-9.54	179	160 AVERAGE
	Limit	Read	Ant	Cable	Preamp	Aux	APos	TPos	Remark																																																																																																																							
Freq	Level	Line	Margin	Level	Factor	Loss	Factor	Factor																																																																																																																								
MHz	dBuV/m	dBuV/m	dB	dBuV	dB/m	dB	dB	dB																																																																																																																								
1	25815.73	39.95	74.00	-34.05	40.91	39.27	29.75	60.44	-9.54	--	PEAK																																																																																																																					
2	38836.25	51.84	74.00	-22.16	39.63	44.62	37.56	60.43	-9.54	230	37 PEAK																																																																																																																					
3	38836.25	41.51	54.00	-12.49	29.27	44.65	37.57	60.44	-9.54	230	37 AVERAGE																																																																																																																					
Limit	Read	Ant	Cable	Preamp	Aux	APos	TPos	Remark																																																																																																																								
Freq	Level	Line	Margin	Level	Factor	Loss	Factor	Factor																																																																																																																								
MHz	dBuV/m	dBuV/m	dB	dBuV	dB/m	dB	dB	dB																																																																																																																								
1	25547.81	39.83	74.00	-34.17	41.08	39.20	29.58	60.49	-9.54	--	PEAK																																																																																																																					
2	38827.19	51.72	74.00	-22.28	39.58	44.56	37.55	60.43	-9.54	179	160 PEAK																																																																																																																					
3	38827.19	41.55	54.00	-12.45	29.30	44.66	37.57	60.44	-9.54	179	160 AVERAGE																																																																																																																					



Appendix D. Duty Cycle Plots

Antenna	Band	Duty Cycle(%)	T(us)	1/T(kHz)	VBW Setting
1	802.11a	97.75	2088	0.48	510Hz
1	802.11ax HE20 Full RU	98.76	-	-	10Hz
1	802.11ax HE40 Full RU	98.76	-	-	10Hz
1	802.11ax HE80 Full RU	99.01	-	-	10Hz

<Ant. 1>

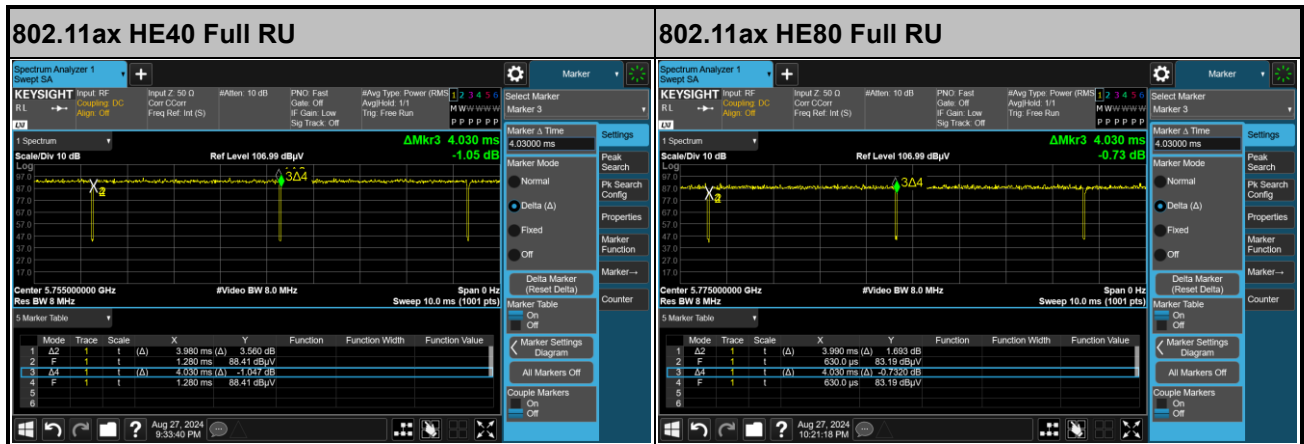
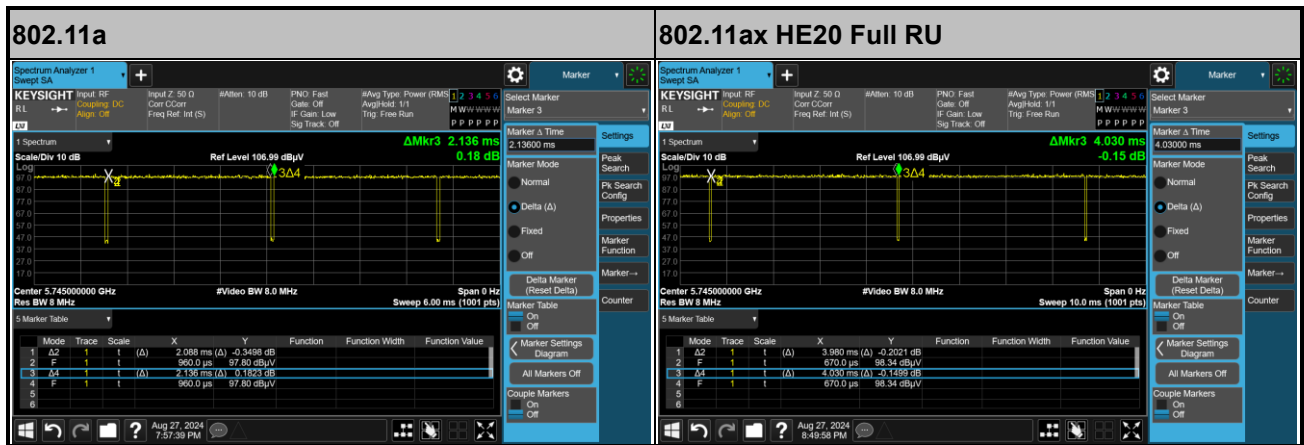



Antenna	Band	Duty Cycle(%)	T(us)	1/T(kHz)	VBW Setting
1+2	802.11ax HE20 Full RU	98.76	-	-	10Hz
1+2	802.11ax HE40 Full RU	98.76	-	-	10Hz
1+2	802.11ax HE80 Full RU	99.01	-	-	10Hz

MIMO <Ant. 1+2>

