



SAR TEST REPORT

HCT CO., LTD



| | | | |
|--|---|------------|--|
| EUT Type: | Cellular/PCS GSM/EDGE Phone with Bluetooth GPRS Class 11and GPRS mode class B(GPRS and GSM, but not simultaneously) | | |
| FCC ID: | BEJGT400 | | |
| Model: | GT400 | Trade Name | LG |
| Date of Issue: | Jul.02, 2010 | | |
| Test report No.: | HCTA1007FS01 | | |
| Test Laboratory: | HCT CO., LTD. SAN 136-1, AMI-RI, BUBAL-EUP, ICHEON-SI, KYOUNGKI-DO, 467-701, KOREA TEL: +82 31 639 8565 FAX: +82 31 639 8525 | | |
| Applicant : | LG Electronics, Inc. 60-39, Gasan-Dong, Gumchon-Gu, Seoul 153-023, Korea Tel: +82-2-2033-1113 Fax: +82-2-2033-1222 | | |
| Testing has been carried out in accordance with: | 47CFR §2.1093 FCC OET Bulletin 65(Edition 97-01), Supplement C (Edition 01-01) ANSI/ IEEE C95.1 – 2005 IEEE 1528-2003 | | |
| Test result: | The tested device complies with the requirements in respect of all parameters subject to the test. The test results and statements relate only to the items tested. The test report shall not be reproduced except in full, without written approval of the laboratory. | | |
| Signature |  <hr/> Report prepared by : Young-Soo Jang Test Engineer of SAR Part | |  <hr/> Approved by : Jae-Sang So Manager of SAR Part |

Table of Contents

| | |
|---|----|
| <u>1. INTRODUCTION</u> | 3 |
| <u>2. DESCRIPTION OF DEVICE</u> | 4 |
| <u>3. DESCRIPTION OF TEST EQUIPMENT</u> | 5 |
| <u>3.1 SAR MEASUREMENT SETUP</u> | 5 |
| <u>3.2 DASY E-FIELD PROBE SYSTEM</u> | 6 |
| <u>3.3 PROBE CALIBRATION PROCESS</u> | 7 |
| <u>3.4 SAM Phantom</u> | 9 |
| <u>3.5 Device Holder for Transmitters</u> | 9 |
| <u>3.6 Brain & Muscle Simulating Mixture Characterization</u> | 10 |
| <u>3.7 SAR TEST EQUIPMENT</u> | 11 |
| <u>4. SAR MEASUREMENT PROCEDURE</u> | 12 |
| <u>5. DESCRIPTION OF TEST POSITION</u> | 13 |
| <u>5.1 HEAD POSITION</u> | 13 |
| <u>5.2 Body Holster/Belt Clip Configurations</u> | 14 |
| <u>6. MEASUREMENT UNCERTAINTY</u> | 15 |
| <u>7. ANSI/ IEEE C95.1 - 2005 RF EXPOSURE LIMITS</u> | 16 |
| <u>8. SYSTEM VERIFICATION</u> | 17 |
| <u>8.1 Tissue Verification</u> | 17 |
| <u>8.2 System Validation</u> | 17 |
| <u>9. RF CONDUCTED POWER</u> | 18 |
| <u>9.1 Procedures Used to Establish RF Signal for SAR</u> | 18 |
| <u>10. SAR Evaluation Considerations for Handsets with Multiple Transmitters and Antennas</u> | 19 |
| <u>11. SAR TEST DATA SUMMARY</u> | 20 |
| <u>11.1 Measurement Results (GSM850 Head SAR Touch)</u> | 20 |
| <u>11.2 Measurement Results (GSM850 Head SAR Tilt)</u> | 21 |
| <u>11.3 Measurement Results (GSM1900 Head SAR Touch)</u> | 22 |
| <u>11.4 Measurement Results (GSM1900 Head SAR Tilt)</u> | 23 |
| <u>11.5 Measurement Results (GSM850 Body SAR)</u> | 24 |
| <u>11.6 Measurement Results (GSM1900 Body SAR)</u> | 25 |
| <u>12. CONCLUSION</u> | 26 |
| <u>14. REFERENCES</u> | 27 |
| Attachment 1. – SAR Test Plots | 28 |
| Attachment 2. – Dipole Validation Plots | 53 |
| Attachment 3. – Probe Calibration Data | 60 |
| Attachment 4. – Dipole Calibration Data | 72 |

1. INTRODUCTION

The FCC has adopted the guidelines for evaluating the environmental effects of radio frequency radiation in ET Docket 93-62 on Aug. 6, 1996 to protect the public and workers from the potential hazards of RF emissions due to FCC-regulated portable devices.

The safety limits used for the environmental evaluation measurements are based on the criteria published by the American National Standards Institute (ANSI) for localized specific absorption rate (SAR) in IEEE/ANSI C95.1-2005 Standard for Safety Levels with Respect to Human Exposure to Radio Frequency Electromagnetic Fields, 3 kHz to 300 GHz. 1992 by the Institute of Electrical and Electronics Engineers, Inc., New York, New York 10017. The measurement procedure described in IEEE/ANSI C95.3-1992 Recommended Practice for the Measurement of Potentially Hazardous Electromagnetic Fields - RF and Microwave is used for guidance in measuring SAR due to the RF radiation exposure from the Equipment Under Test (EUT). These criteria for SAR evaluation are similar to those recommended by the National Council on Radiation Protection and Measurements (NCRP) in Biological Effects and Exposure Criteria for Radio frequency Electromagnetic Fields," NCRP Report No. 86 NCRP, 1986, Bethesda, MD 20814. SAR is a measure of the rate of energy absorption due to exposure to an RF transmitting source. SAR values have been related to threshold levels for potential biological hazards.

SAR Definition

Specific Absorption Rate (SAR) is defined as the time derivative of the incremental electromagnetic energy (dW) absorbed by (dissipated in) an incremental mass (dm) contained in a volume element (dV) of a given density (ρ). It is also defined as the rate of RF energy absorption per unit mass at a point in an absorbing body.

$$SAR = \frac{d}{dt} \left(\frac{dU}{dm} \right) = \frac{d}{dt} \left(\frac{dU}{\rho dV} \right)$$

Figure 2. SAR Mathematical Equation

SAR is expressed in units of Watts per Kilogram (W/kg).

where:

| | | |
|----------|---|---|
| SAR | = | $\sigma E^2 / \rho$ |
| σ | = | conductivity of the tissue-simulant material (S/m) |
| ρ | = | mass density of the tissue-simulant material (kg/m ³) |
| E | = | Total RMS electric field strength (V/m) |

NOTE: The primary factors that control rate of energy absorption were found to be the wavelength of the incident field in relations to the dimensions and geometry of the irradiated organism, the orientation of the organism in relation to the polarity of field vectors, the presence of reflecting surfaces, and whether conductive contact is made by the organism with a ground plane.

2. DESCRIPTION OF DEVICE

Environmental evaluation measurements of specific absorption rate (SAR) distributions in emulated human head and body tissues exposed to radio frequency (RF) radiation from wireless portable devices for compliance with the rules and regulations of the U.S. Federal Communications Commission (FCC).

| | |
|--|---|
| EUT Type | Cellular/PCS GSM/EDGE Phone with Bluetooth GPRS Class 11 and GPRS mode class B(GPRS and GSM, but not simultaneously) |
| FCC ID | BEJGT400 |
| Model(s) | GT400 |
| Trade Name | LG |
| Serial Number(s) | #1 |
| Application Type | FCC Class II Permissive Change |
| Modulation(s) | GSM850/GSM1900 |
| Tx Frequency | 824.20 - 848.80 MHz (GSM850) 1 850.20 – 1 909.80 MHz (GSM1900) |
| Rx Frequency | 869.20 - 893.80 MHz (GSM850) 1 930.20 – 1 989.80 MHz (GSM1900) |
| FCC Classification | Licensed Portable Transmitter Held to Ear (PCE) |
| Production Unit or Identical Prototype | Prototype |
| Max SAR | 0.669 W/kg GSM850 Head SAR / 0.627 W/kg GSM850 Body SAR 1.16 W/kg GSM1900 Head SAR / 0.375 W/kg GSM1900 Body SAR |
| Date(s) of Tests | Jun. 28, 2010 ~ Jun. 29, 2010 |
| Antenna Type | Intenna |

3. DESCRIPTION OF TEST EQUIPMENT

3.1 SAR MEASUREMENT SETUP

These measurements are performed using the DASY4 automated dosimetric assessment system. It is made by Schmid & Partner Engineering AG (SPEAG) in Zurich, Switzerland. It consists of high precision robotics system (Staubli), robot controller, Pentium III computer, near-field probe, probe alignment sensor, and the generic twin phantom containing the brain equivalent material. The robot is a six-axis industrial robot performing precise movements to position the probe to the location (points) of maximum electromagnetic field (EMF) (see Figure.3.1).

A cell controller system contains the power supply, robot controller, teach pendant (Joystick), and remote control, is used to drive the robot motors. The PC consists of the HP Pentium IV 3.0 GHz computer with Windows XP system and SAR Measurement Software DASY4, A/D interface card, monitor, mouse, and keyboard. The Staubli Robot is connected to the cell controller to allow software manipulation of the robot. A data acquisition electronic (DAE) circuit performs the signal amplification, signal multiplexing, AD-conversion, offset measurements, mechanical surface detection, collision detection, etc. is connected to the Electro-optical coupler (EOC). The EOC performs the conversion from the optical into digital electric signal of the DAE and transfers data to the PC plug-in card.

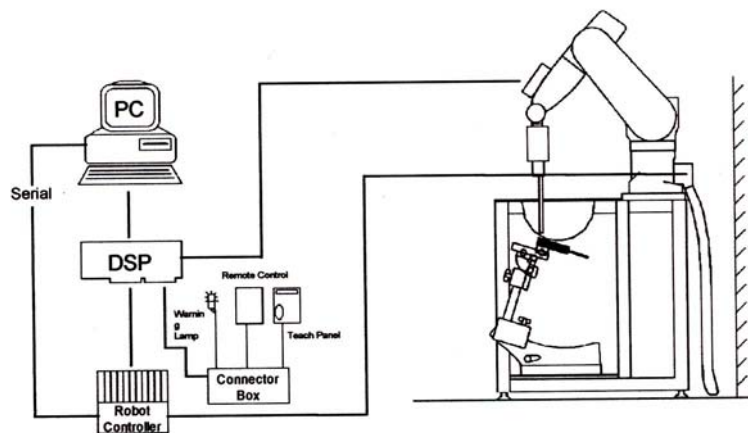

Figure 3.1 HCT SAR Lab. Test Measurement Set-up

The DAE4 consists of a highly sensitive electrometer-grade preamplifier with auto-zeroing, a channel and gain-switching multiplexer, a fast 16 bit AD-converter and a command decoder and control logic unit. Transmission to the PC-card is accomplished through an optical downlink for data and status information and an optical uplink for commands and clock lines. The mechanical probe mounting device includes two different sensor systems for frontal and sidewise probe contacts. They are also used for mechanical surface detection and probe collision detection. The robot uses its own controller with a built in VME-bus computer. The system is described in detail in.

3.2 DASY E-FIELD PROBE SYSTEM

3.2.1 ET3DV6 Probe Specification

| | |
|----------------------|--|
| Construction | Symmetrical design with triangular core Built-in optical fiber for surface detection System Built-in shielding against static charges |
| Calibration | In air from 10 MHz to 2.5 GHz In brain and muscle simulating tissue at Frequencies of 450 MHz, 900 MHz and 1.8 GHz (accuracy: 8 %) |
| Frequency | 10 MHz to > 6 GHz; Linearity: ± 0.2 dB (30 MHz to 3 GHz) |
| Directivity | ± 0.2 dB in brain tissue (rotation around probe axis) ± 0.4 dB in brain tissue (rotation normal probe axis) |
| Dynamic | 5 μ W/g to > 100 mW/g; |
| Range Linearity: | ± 0.2 dB |
| Surface Detection | ± 0.2 mm repeatability in air and clear liquids over diffuse reflecting surfaces. |
| Dimensions | Overall length: 330 mm Tip length: 16 mm Body diameter: 12 mm Tip diameter: 6.8 mm Distance from probe tip to dipole centers: 2.7 mm |
| Application | General dissymmetry up to 3 GHz Compliance tests of mobile phones Fast automatic scanning in arbitrary phantoms |



Figure 3.2 Photograph of the probe and the Phantom



Figure 3.3 ET3DV6 E-field Probe

The SAR measurements were conducted with the dosimetric probe ET3DV6, designed in the classical triangular configuration and optimized for dosimetric evaluation. The probe is constructed using the thick film technique; with printed resistive lines on ceramic substrates. The probe is equipped with an optical multifiber line ending at the front of the probe tip. It is connected to the EOC box on the robot arm and provides an automatic detection of the phantom surface. Half of the fibers are connected to a pulsed infrared transmitter, the other half to a synchronized receiver. As the probe approaches the surface, the reflection from the surface produces a coupling from the transmitting to the receiving fibers. This reflection increases first during the approach, reaches a maximum and then decreases. If the probe is flatly touching the surface, the coupling is zero. The distance of the coupling maximum to the surface is independent of the surface reflectivity and largely independent of the surface to probe angle. The DASY4 software reads the reflection during a software approach and looks for the maximum using a 2nd order fitting. The approach is stopped at reaching the maximum.

3.3 PROBE CALIBRATION PROCESS

3.3.1 E-Probe Calibration

Each probe is calibrated according to a dosimetric assessment procedure with an accuracy better than ± 10 %. The spherical isotropy was evaluated with the proper procedure and found to be better than ± 0.25 dB. The sensitivity parameters (NormX, NormY, NormZ), the diode compression parameter (DCP) and the conversion factor (ConvF) of the probe is tested.

The free space E-field from amplified probe outputs is determined in a test chamber. This is performed in a TEM cell for frequencies below 1 GHz, and in a waveguide above 1 GHz for free space. For the free space calibration, the probe is placed in the volumetric center of the cavity and at the proper orientation with the field. The probe is then rotated 360 degrees.

E-field temperature correlation calibration is performed in a flat phantom filled with the appropriate simulated brain tissue. The measured free space E-field in the medium correlates to temperature rise in a dielectric medium. For temperature correlation calibration a RF transparent thermistor-based temperature probe is used in conjunction with the E-field probe.

$$SAR = C \frac{\Delta T}{\Delta t}$$

where:

- Δt = exposure time (30 seconds),
- C = heat capacity of tissue (brain or muscle),
- ΔT = temperature increase due to RF exposure.

SAR is proportional to $\Delta T / \Delta t$, the initial rate of tissue heating, before thermal diffusion takes place. Now it's possible to quantify the electric field in the simulated tissue by equating the thermally derived SAR to the E- field;

$$SAR = \frac{|E|^2 \cdot \sigma}{\rho}$$

where:

- σ = simulated tissue conductivity,
- ρ = Tissue density (1.25 g/cm³ for brain tissue)

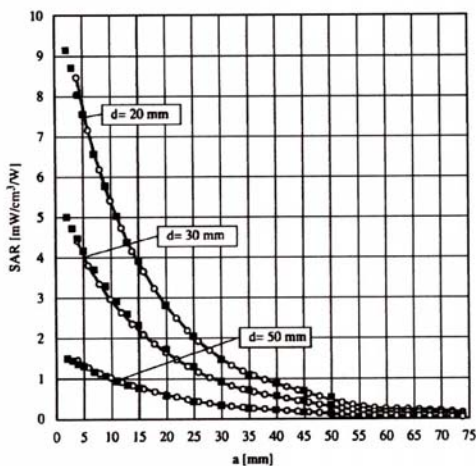

Figure 3.4 E-Field and Temperature measurements at 900 MHz

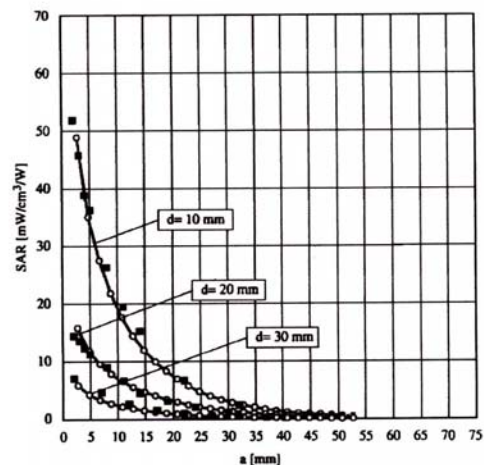

Figure 3.5 E-Field and temperature measurements at 1.8 GHz

3.3.2 Data Extrapolation

The DASY4 software automatically executes the following procedures to calculate the field units from the microvolt readings at the probe connector. The first step of the evaluation is a linearization of the filtered input signal to account for the compression characteristics of the detector diode. The compensation depends on the input signal, the diode type and the DC-transmission factor from the diode to the evaluation electronics. If the exciting field is pulsed, the crest factor of the signal must be known to correctly compensate for peak power. The formula for each channel can be given like below;

$$V_i = U_i + U_i^2 \cdot \frac{cf}{dcp_i}$$

with V_i = compensated signal of channel i (i=x,y,z)
 U_i = input signal of channel i (i=x,y,z)
 cf = crest factor of exciting field (DASY parameter)
 dcp_i = diode compression point (DASY parameter)

From the compensated input signals the primary field data for each channel can be evaluated:

E-field probes:

$$E_i = \sqrt{\frac{V_i}{Norm_i \cdot ConvF}}$$

with V_i = compensated signal of channel i (i = x,y,z)
 $Norm_i$ = sensor sensitivity of channel i (i = x,y,z)
 $\mu V/(V/m)^2$ for E-field probes
 $ConvF$ = sensitivity of enhancement in solution
 E_i = electric field strength of channel i in V/m

The RSS value of the field components gives the total field strength (Hermetian magnitude):

$$E_{tot} = \sqrt{E_x^2 + E_y^2 + E_z^2}$$

The primary field data are used to calculate the derived field units.

$$SAR = E_{tot}^2 \cdot \frac{\sigma}{\rho \cdot 1000}$$

with SAR = local specific absorption rate in W/g
 E_{tot} = total field strength in V/m
 σ = conductivity in [mho/m] or [Siemens/m]
 ρ = equivalent tissue density in g/cm³

The power flow density is calculated assuming the excitation field to be a free space field.

$$P_{pwe} = \frac{E_{tot}^2}{3770}$$

with P_{pwe} = equivalent power density of a plane wave in W/cm²
 E_{tot} = total electric field strength in V/m

3.4 SAM Phantom

The SAM Phantom is constructed of a fiberglass shell integrated in a wooden table. The shape of the shell is based on data from an anatomical study designed to determine the maximum exposure in at least 90 % of all users. It enables the dosimetric evaluation of left and right hand phone usage as well as body mounted usage at the flat phantom region. A cover prevents the evaporation of the liquid. Reference markings on the Phantom allow the complete setup of all predefined phantom positions and measurement grids by manually teaching three points in the robot.

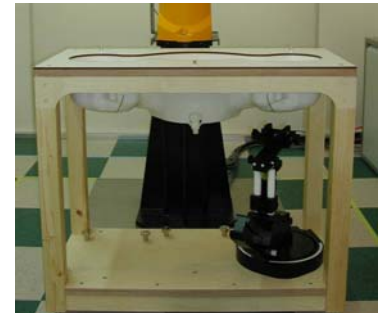

Figure 3.6 SAM Phantom

| | |
|-----------------|--|
| Shell Thickness | 2.0 mm |
| Filling Volume | about 30 L |
| Dimensions | 810 mm x 1 000 mm x 500 mm (H x L x W) |

3.5 Device Holder for Transmitters

In combination with the SAM Phantom V 4.0, the Mounting Device (POM) enables the rotation of the mounted transmitter in spherical coordinates whereby the rotation points is the ear opening. The devices can be easily, accurately, and repeatably positioned according to the FCC and CENELEC specifications. The device holder can be locked at different phantom locations (left head, right head, flat phantom).

Note: A simulating human hand is not used due to the complex anatomical and geometrical structure of the hand that may produce an infinite number of configurations. To produce the Worst-case condition (the hand absorbs antenna output power), the hand is omitted during the tests.



Figure 3.7 Device Holder

3.6 Brain & Muscle Simulating Mixture Characterization

The brain and muscle mixtures consist of a viscous gel using hydrox-ethyl cellulose (HEC) gelling agent and saline solution (see Table 3.1). Preservation with a bactericide is added and visual inspection is made to make sure air bubbles are not trapped during the mixing process. The mixture is calibrated to obtain proper dielectric constant (permittivity) and conductivity of the desired tissue. The mixture characterizations used for the brain and muscle tissue simulating liquids are according to the data by C. Gabriel and G. Hartsgrove.

| Ingredients (% by weight) | Frequency (MHz) | | | | | | | | | |
|------------------------------|-----------------|-------|-------|------|-------|-------|-------|------|-------|------|
| | 450 | | 835 | | 915 | | 1 900 | | 2 450 | |
| Tissue Type | Head | Body | Head | Body | Head | Body | Head | Body | Head | Body |
| Water | 38.56 | 51.16 | 41.45 | 52.4 | 41.05 | 56.0 | 54.9 | 40.4 | 62.7 | 73.2 |
| Salt (NaCl) | 3.95 | 1.49 | 1.45 | 1.4 | 1.35 | 0.76 | 0.18 | 0.5 | 0.5 | 0.04 |
| Sugar | 56.32 | 46.78 | 56.0 | 45.0 | 56.5 | 41.76 | 0.0 | 58.0 | 0.0 | 0.0 |
| HEC | 0.98 | 0.52 | 1.0 | 1.0 | 1.0 | 1.21 | 0.0 | 1.0 | 0.0 | 0.0 |
| Bactericide | 0.19 | 0.05 | 0.1 | 0.1 | 0.1 | 0.27 | 0.0 | 0.1 | 0.0 | 0.0 |
| Triton X-100 | 0.0 | 0.0 | 0.0 | 0.0 | 0.0 | 0.0 | 0.0 | 0.0 | 36.8 | 0.0 |
| DGBE | 0.0 | 0.0 | 0.0 | 0.0 | 0.0 | 0.0 | 44.92 | 0.0 | 0.0 | 26.7 |

| | | | |
|---------------------------|--|--------|------------------------|
| Salt: | 99 % Pure Sodium Chloride | Sugar: | 98 % Pure Sucrose |
| Water: | De-ionized, 16M resistivity | HEC: | Hydroxyethyl Cellulose |
| DGBE: | 99 % Di(ethylene glycol) butyl ether,[2-(2-butoxyethoxy) ethanol] | | |
| Triton X-100(ultra pure): | Polyethylene glycol mono[4-(1,1,3,3-tetramethylbutyl)phenyl] ether | | |

Table 3.1 Composition of the Tissue Equivalent Matter

3.7 SAR TEST EQUIPMENT

| Manufacturer | Type / Model | S/N | Calib. Date | Calib.Interval | Calib.Due |
|--------------|-----------------------------|-----------------|---------------|----------------|---------------|
| SPEAG | SAM Phantom | - | N/A | N/A | N/A |
| Staubli | Robot RX90L | F01/5K09A1/A/01 | N/A | N/A | N/A |
| Staubli | Robot ControllerCS7MB | F99/5A82A1/C/01 | N/A | N/A | N/A |
| HP | Pavilion t000_puffer | KRJ51201TV | N/A | N/A | N/A |
| SPEAG | Light Alignment Sensor | 265 | N/A | N/A | N/A |
| Staubli | Teach Pendant (Joystick) | D221340.01 | N/A | N/A | N/A |
| SPEAG | DAE3 | 446 | May 19, 2010 | Annual | May 19, 2011 |
| SPEAG | E-Field Probe ET3DV6 | 1630 | May 25, 2010 | Annual | May 25, 2011 |
| SPEAG | Validation Dipole D835V2 | 441 | May 21, 2010 | Annual | May 21, 2011 |
| SPEAG | Validation Dipole D900V2 | 130 | Aug. 24, 2009 | Annual | Aug. 24, 2010 |
| SPEAG | Validation Dipole D1800V2 | 2d006 | Apr. 20, 2010 | Biennial | Apr. 20, 2012 |
| SPEAG | Validation Dipole D1900V2 | 5d032 | July 20, 2009 | Annual | July 20, 2010 |
| Agilent | Power Meter(F) E4419B | MY41291386 | Nov. 05, 2009 | Annual | Nov. 05, 2010 |
| Agilent | Power Sensor(G) 8481 | MY41090870 | Nov. 05, 2009 | Annual | Nov. 05, 2010 |
| HP | Dielectric Probe Kit 85070C | 00721521 | N/A | N/A | N/A |
| HP | Dual Directional Coupler | 16072 | Nov. 05, 2009 | Annual | Nov. 05, 2010 |
| R&S | Base Station CMU200 | 110740 | July 26, 2009 | Annual | July 26, 2010 |
| Agilent | Base Station E5515C | GB44400269 | Feb. 10, 2010 | Annual | Feb. 10, 2011 |
| HP | Signal Generator E4438C | MY42082646 | Dec. 24, 2009 | Annual | Dec. 24, 2010 |
| HP | Network Analyzer 8753C | 3310J01394 | Dec. 04, 2009 | Annual | Dec. 04, 2010 |
| Tescom | TC-3000/ Bluetooth | 3000A490112 | Jan. 11, 2010 | Annual | Jan. 11, 2011 |

NOTE:

The E-field probe was calibrated by SPEAG, by the waveguide technique procedure. Dipole Validation measurement is performed by HCT Lab. before each test. The brain simulating material is calibrated by HCT using the dielectric probe system and network analyzer to determine the conductivity and permittivity (dielectric constant) of the brain-equivalent material.

4. SAR MEASUREMENT PROCEDURE

The evaluation was performed with the following procedure:

1. The SAR value at a fixed location above the ear point was measured and was used as a reference value for assessing the power drop.
2. The SAR distribution at the exposed side of the head was measured at a distance of 3.9 mm from the inner surface of the shell. The area covered the entire dimension of the head and the horizontal grid spacing was 20 mm x 20 mm. Based on this data, the area of the maximum absorption was determined by spline interpolation.
3. Around this point, a volume of 32 mm x 32 mm x 30 mm was assessed by measuring 5 x 5 x 7 points. On this basis of this data set, the spatial peak SAR value was evaluated with the following procedure:
 - a. The data at the surface were extrapolated, since the center of the dipoles is 2.7 mm away from the tip of the probe and the distance between the surface and the lowest measuring point is 1.2 mm. The extrapolation was based on a least square algorithm. A polynomial of the fourth order was calculated through the points in z-axes. This polynomial was then used to evaluate the points between the surface and the probe tip.
 - b. The maximum interpolated value was searched with a straight-forward algorithm. Around this maximum the SAR values averaged over the spatial volumes (1 g or 10 g) were computed using the 3D-Spline interpolation algorithm. The 3D-spline is composed of three one-dimensional splines with the "Not a knot" condition (in x, y, and z directions. The volume was integrated with the trapezoidal algorithm. One thousand points (10 x 10 x 10) were interpolated to calculate the average.
 - c. All neighboring volumes were evaluated until no neighboring volume with a higher average value was found.
4. The SAR value, at the same location as procedure #1, was re-measured. If the value changed by more than 5 %, the evaluation is repeated.

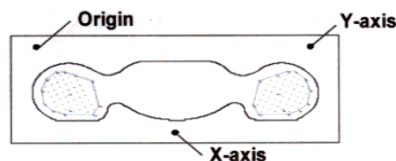

Figure 4.1 SAR Measurement Point in Area Scan

5. DESCRIPTION OF TEST POSITION

5.1 HEAD POSITION

The device was placed in a normal operating position with the Point A on the device, as illustrated in following drawing, aligned with the location of the RE(ERP) on the phantom. With the ear-piece pressed against the head, the vertical center line of the body of the handset was aligned with an imaginary plane consisting of the RE, LE and M. While maintaining these alignments, the body of the handset was gradually moved towards the cheek until any point on the mouth-piece or keypad contacted the cheek. This is a cheek/touch position. For ear/tilt position, while maintain the device aligned with the BM and FN lines, the device was pivot against ERP back for 15° or until the device antenna touch the phantom. Please refer to IEEE 1528-2003 illustration below.

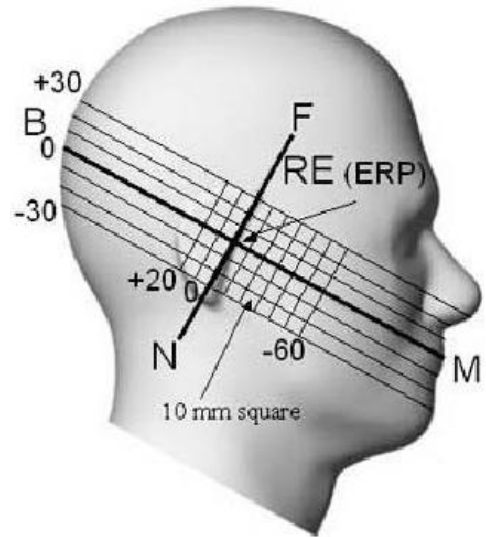

Figure 5.1 Side view of the phantom

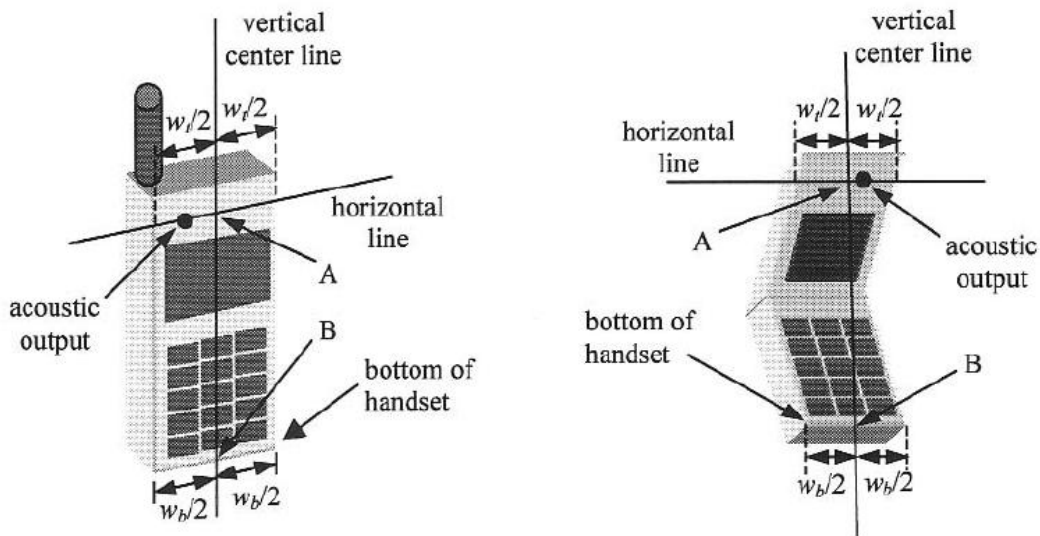

Figure 5.2 Handset vertical and horizontal reference lines

5.2 Body Holster/Belt Clip Configurations

Body-worn operating configurations are tested with the belt-clips and holsters attached to the device and positioned against a flat phantom in a normal use configuration. A device with a headset output is tested with a headset connected to the device. Body dielectric parameters are used.

Accessories for Body-worn operation configurations are divided into two categories: those that do not contain metallic components and those that contain metallic components. When multiple accessories that do not contain metallic components are supplied with the device, the device is tested with only the accessory that dictates the closest spacing to the body. Then multiple accessories that contain metallic components are tested with each accessory. If multiple accessory share an identical metallic component (i.e. the same metallic belt-clip used with different holsters with no other metallic components) only the accessory that dictates the closest spacing to the body is tested.

Body-worn accessories may not always be supplied or available as options for some Devices intended to be authorized for body-worn use. In this case, a test configuration with a separation distance between the back of the device and the flat phantom is used.

Since this EUT does not supply any body worn accessory to the end user a distance of 2.0 cm from the EUT back surface to the liquid interface is configured for the generic test.

"See the Test SET-UP Photo"

Transmitters that are designed to operate in front of a person's face, as in push-to-talk configurations, are tested for SAR compliance with the front of the device positioned to face the flat phantom. For devices that are carried next to the body such as a shoulder, waist or chest-worn transmitters, SAR compliance is tested with the accessory(ies), including headsets and microphones, attached to the device and positioned against a flat phantom in a normal use configuration.

In all cases SAR measurements are performed to investigate the worst-case positioning. Worstcase positioning is then documented and used to perform Body SAR testing.

6. MEASUREMENT UNCERTAINTY

Measurement uncertainties in SAR measurements are difficult to quantify due to several variables including biological, physiological, and environmental. However, we estimate the measurement uncertainties in SAR to be less than 15 % - 25 %.

According to ANSI/IEEE C95.3, the overall uncertainties are difficult to assess and will vary with the type of meter and usage situation. However, accuracy's of 1 dB to ± 3 dB can be expected in practice, with greater uncertainties in near-field situations and at higher frequencies (shorter wavelengths), or areas where large reflecting objects are present. Under optimum measurement conditions, SAR measurement uncertainties of at least ± 2 dB can be expected.

According to CENELEC, typical worst-case uncertainty of field measurements is 5 dB. For well-defined modulation characteristics the uncertainty can be reduced to ± 3 dB.

| Uncertainty Budget | | | | | | | | | | |
|-------------------------------|-----------------------------|----------------|-------------|------|-------|---------------------------------|-----------|---------------------------------|-----|-------------------------------------|
| Frequency (MHz) | Error Description | Tol (\pm %) | Prob. dist. | Div. | c_i | Standard Uncertainty (\pm %) | v_{eff} | Combined Uncertainty (\pm %) | k | Expanded STD Uncertainty (\pm %) |
| 1. Measurement System | | | | | | | | | | |
| | Probe Calibration | 5.50 | N | 1 | 1 | 5.50 | ∞ | | | |
| | Axial Isotropy | 4.70 | R | 1.73 | 0.7 | 1.90 | ∞ | | | |
| | Hemispherical Isotropy | 9.60 | R | 1.73 | 0.7 | 3.88 | ∞ | | | |
| | Boundary Effects | 1.00 | R | 1.73 | 1 | 0.58 | ∞ | | | |
| | Linearity | 4.70 | R | 1.73 | 1 | 2.71 | ∞ | | | |
| | System Detection Limits | 1.00 | R | 1.73 | 1 | 0.58 | ∞ | | | |
| | Readout Electronics | 0.30 | N | 1.00 | 1 | 0.30 | ∞ | | | |
| | Response Time | 0.8 | R | 1.73 | 1 | 0.46 | ∞ | | | |
| | Integration Time | 2.6 | R | 1.73 | 1 | 1.50 | ∞ | | | |
| | RF Ambient Noise | 3.00 | R | 1.73 | 1 | 1.73 | ∞ | | | |
| | RF Ambient Reflection | 3.00 | R | 1.73 | 1 | 1.73 | ∞ | | | |
| | Probe Positioner | 0.40 | R | 1.73 | 1 | 0.23 | ∞ | | | |
| | Probe Positioning | 2.90 | R | 1.73 | 1 | 1.67 | ∞ | | | |
| | Max SAR Eval | 1.00 | R | 1.73 | 1 | 0.58 | ∞ | | | |
| 2. Test Sample Related | | | | | | | | | | |
| | Device Positioning | 1.80 | N | 1.00 | 1 | 1.80 | 9 | | | |
| | Device Holder | 3.60 | N | 1.00 | 1 | 3.60 | 5 | | | |
| | Power Drift | 5.00 | R | 1.73 | 1 | 2.89 | ∞ | | | |
| 3. Phantom and Setup | | | | | | | | | | |
| | Phantom Uncertainty | 4.00 | R | 1.73 | 1 | 2.31 | ∞ | | | |
| | Liquid Conductivity(target) | 5.00 | R | 1.73 | 0.64 | 1.85 | ∞ | | | |
| | Liquid Permittivity(target) | 5.00 | R | 1.73 | 0.60 | 1.73 | ∞ | | | |
| 835 (Head) | Liquid Permittivity(meas.) | 1.45 | N | 1 | 0.60 | 0.87 | ∞ | 10.32 | 2 | 20.64 |
| | Liquid Conductivity(meas.) | 1.33 | N | 1 | 0.64 | 0.85 | ∞ | | | |
| 835 (Body) | Liquid Permittivity(meas.) | 1.81 | N | 1 | 0.60 | 1.09 | ∞ | 10.31 | 2 | 20.61 |
| | Liquid Conductivity(meas.) | 0.00 | N | 1 | 0.64 | 0.00 | ∞ | | | |
| 1900 (Head) | Liquid Permittivity(meas.) | 1.25 | N | 1 | 0.60 | 0.75 | ∞ | 10.32 | 2 | 20.63 |
| | Liquid Conductivity(meas.) | 1.43 | N | 1 | 0.64 | 0.92 | ∞ | | | |
| 1900 (Body) | Liquid Permittivity(meas.) | 0.38 | N | 1 | 0.60 | 0.23 | ∞ | 10.33 | 2 | 20.66 |
| | Liquid Conductivity(meas.) | 1.97 | N | 1 | 0.64 | 1.26 | ∞ | | | |

Table 6.1 Breakdown of Errors

7. ANSI/ IEEE C95.1 - 2005 RF EXPOSURE LIMITS

| HUMAN EXPOSURE | UNCONTROLLED ENVIRONMENT General Population (W/kg) or (mW/g) | CONTROLLED ENVIRONMENT Occupational (W/kg) or (mW/g) |
|--|--|--|
| SPATIAL PEAK SAR * (Brain) | 1.60 | 8.00 |
| SPATIAL AVERAGE SAR ** (Whole Body) | 0.08 | 0.40 |
| SPATIAL PEAK SAR *** (Hands / Feet / Ankle / Wrist) | 4.00 | 20.00 |

Table 7.1 Safety Limits for Partial Body Exposure

NOTES:

* The Spatial Peak value of the SAR averaged over any 1 g of tissue (defined as a tissue volume in the shape of a cube) and over the appropriate averaging time.

** The Spatial Average value of the SAR averaged over the whole-body.

*** The Spatial Peak value of the SAR averaged over any 10 g of tissue (defined as a tissue volume in the shape of a cube) and over the appropriate averaging time.

Uncontrolled Environments are defined as locations where there is the exposure of individuals who have no knowledge or control of their exposure.

Controlled Environments are defined as locations where there is exposure that may be incurred by persons who are aware of the potential for exposure, (i.e.as a result of employment or occupation).

8. SYSTEM VERIFICATION

8.1 Tissue Verification

| Freq. [MHz] | Date | Liquid | Liquid Temp.[°C] | Parameters | Target Value | Measured Value | Deviation [%] | Limit [%] |
|-------------|--------------|--------|------------------|--------------|--------------|----------------|---------------|-----------|
| 835 | Jun.28, 2010 | Head | 21.3 | ϵr | 41.5 | 42.1 | + 1.45 | ± 5 |
| | | | | σ | 0.90 | 0.888 | - 1.33 | ± 5 |
| 835 | Jun.28, 2010 | Body | 21.3 | ϵr | 55.2 | 54.2 | - 1.81 | ± 5 |
| | | | | σ | 0.97 | 0.97 | 0.00 | ± 5 |
| 1 900 | Jun.29, 2010 | Head | 21.1 | ϵr | 40.0 | 39.5 | - 1.25 | ± 5 |
| | | | | σ | 1.40 | 1.42 | + 1.43 | ± 5 |
| 1 900 | Jun.29, 2010 | Body | 21.1 | ϵr | 53.3 | 53.5 | + 0.38 | ± 5 |
| | | | | σ | 1.52 | 1.49 | - 1.97 | ± 5 |

8.2 System Validation

Prior to assessment, the system is verified to the $\pm 10\%$ of the specifications at 835 MHz / 1 900 MHz by using the system validation kit. (Graphic Plots Attached)

* Input Power: 100 m W

| Freq. [MHz] | Date | Liquid | Liquid Temp. [°C] | SAR Average | Target Value (SPEAG) (mW/g) | * Measured Value (mW/g) | Deviation [%] | Limit [%] |
|-------------|--------------|--------|-------------------|-------------|-----------------------------|-------------------------|---------------|-----------|
| 835 | Jun.28, 2010 | Head | 21.3 | 1 g | 9.66 | 0.974 | + 0.83 | ± 10 |
| 1 900 | Jun.29, 2010 | Head | 21.1 | 1 g | 40.5 | 4.15 | + 2.47 | ± 10 |

9. RF CONDUCTED POWER

Power measurements were performed using a base station simulator under digital average power

9.1 Procedures Used to Establish RF Signal for SAR

The handset was placed into a simulated call using a base station simulator in a shielded chamber. Such test signals offer a consistent means for testing SAR and are recommended for evaluation SAR[4] SAR measurements were taken with a fully charged battery. In order to verify that the device was tested and maintained at full power, this was configured with the base station simulator. The SAR measurement Software calculates a reference point at the start and end of the test to check for power drifts. If conducted Power deviations of more than 5 % occurred, the tests were repeated.

| Band | Channel | Voice | GPRS Data | | | EDGE Data | | |
|-------------|---------|--------------|----------------------------|----------------------------|----------------------------|----------------------------|----------------------------|----------------------------|
| | | GSM (dBm) | GPRS 1 TX Slot (dBm) | GPRS 2 TX Slot (dBm) | GPRS 3 TX Slot (dBm) | EDGE 1 TX Slot (dBm) | EDGE 2 TX Slot (dBm) | EDGE 3 TX Slot (dBm) |
| GSM 850 | 128 | 32.35 | 32.35 | 32.34 | 30.22 | 27.02 | 27.02 | 27.00 |
| | 190 | 32.38 | 32.39 | 32.39 | 29.99 | 27.06 | 27.07 | 27.06 |
| | 251 | 32.45 | 32.46 | 32.46 | 30.03 | 27.15 | 27.16 | 27.15 |
| GSM 1900 | 512 | 29.37 | 29.32 | 29.27 | 27.71 | 26.00 | 25.98 | 25.95 |
| | 661 | 29.27 | 29.14 | 29.14 | 27.28 | 25.89 | 25.89 | 25.87 |
| | 810 | 29.32 | 29.18 | 29.17 | 27.01 | 25.93 | 25.94 | 25.91 |

Table 10.1 GSM Conducted output powers

10. SAR Evaluation Considerations for Handsets with Multiple Transmitters and Antennas

10.1 SAR Evaluation Considerations

These procedures were followed according to FCC "SAR Evaluation Considerations for Handsets with Multiple Transmitters and Antennas", May 2008. The procedures are applicable to phones with built-in unlicensed transmitters, such as 802.11 a/b/g and Bluetooth devices.

| | | | | |
|------------------------|-------------|--------------------|--------------------|------------|
| | 2.45 | 5.15 - 5.35 | 5.47 - 5.85 | GHz |
| P_{Ref} | 12 | 6 | 5 | mW |

Device output power should be rounded to the nearest mW to compare with values specified in this

Table. 11.1 Output Power Thresholds for Unlicensed Transmitters

| | Individual Transmitter | Simultaneous Transmission |
|--------------------------------|--|---|
| Licensed Transmitters | <u>Routine evaluation required</u> | SAR not required: <u>Unlicensed only</u> |
| Unlicensed Transmitters | <p><u>When there is no simultaneous transmission –</u></p> <ul style="list-style-type: none"> output ≤ 60/f: SAR not required output > 60/f: stand-alone SAR required <p><u>When there is simultaneous transmission – Stand-alone SAR not required when</u></p> <ul style="list-style-type: none"> output ≤ 2·P_{Ref} and antenna is ≥ 5.0 cm from other antennas output ≤ P_{Ref} and antenna is ≥ 2.5 cm from other antennas output ≤ P_{Ref} and antenna is < 2.5 cm from other antennas, each with either output power ≤ P_{Ref} or 1-g SAR < 1.2 W/kg <p><u>Otherwise stand-alone SAR is required</u></p> <p><u>When stand-alone SAR is required</u></p> <ul style="list-style-type: none"> test SAR on highest output channel for each wireless mode and exposure condition if SAR for highest output channel is > 50% of SAR limit, evaluate all channels according to normal procedures | <ul style="list-style-type: none"> when stand-alone 1-g SAR is not required and antenna is ≥ 5 cm from other antennas <p><u>Licensed & Unlicensed</u></p> <ul style="list-style-type: none"> when the sum of the 1-g SAR is < 1.6 W/kg for all simultaneous transmitting antennas when SAR to peak location separation ratio of simultaneous transmitting antenna pair is < 0.3 <p>SAR required: <u>Licensed & Unlicensed</u></p> <p>antenna pairs with SAR to peak location separation ratio ≥ 0.3; test is only required for the configuration that results in the highest SAR in stand-alone configuration for each wireless mode and exposure condition</p> <p>Note: simultaneous transmission exposure conditions for head and body can be different for different style phones; therefore, different test requirements may apply</p> |
| Jaw, Mouth and Nose | <p><u>Flat phantom SAR required</u></p> <ul style="list-style-type: none"> when measurement is required in tight regions of SAM and it is not feasible or the results can be questionable due to probe tilt, calibration, positioning and orientation issues position rectangular and clam-shell phones according to flat phantom procedures and conduct SAR measurements for these specific locations | When simultaneous transmission SAR testing is required, contact the FCC Laboratory for interim guidance. |

Table. 11.2 SAR Evaluation Requirements for Cellphones with Multiple Transmitters

FCC ID: **BEJGT400**

BT Max. RF output power: 3.72 dBm = 2.36 mW

Antenna separation distance: 5.5 cm

Because the conducted output power level of the BT transmitter is less than P_{ref}, and the BT antenna is more than 2.5 cm from the GSM antenna, neither simultaneous SAR nor stand-alone BT SAR are required for the EUT.

11. SAR TEST DATA SUMMARY

11.1 Measurement Results (GSM850 Head SAR Touch)

| Frequency | | Modulation | Conducted Power (dBm) | | Battery | Phantom Position | Antenna Type | SAR(mW/g) |
|--|-----------|------------|-----------------------|-------|----------|-------------------------------------|--------------|-----------|
| MHz | Channel | | Begin | End | | | | |
| 836.6 | 190 (Mid) | GSM850 | 32.38 | 32.22 | Standard | Left Ear | Intenna | 0.642 |
| 836.6 | 190 (Mid) | GSM850 | 32.38 | 32.32 | Standard | Right Ear | Intenna | 0.669 |
| ANSI/ IEEE C95.1 2005 – Safety Limit | | | | | | Head | | |
| Spatial Peak | | | | | | 1.6 W/kg (mW/g) | | |
| Uncontrolled Exposure/ General Population | | | | | | <small>Averaged over 1 gram</small> | | |

NOTES:

- The test data reported are the worst-case SAR value with the antenna-head position set in a typical configuration. Test procedures used are according to FCC/OET Bulletin 65, Supplement C [July 2001].
- All modes of operation were investigated and the worst-case are reported.
- Measured Depth of Simulating Tissue is 15.0 cm ± 0.2 cm.
- Tissue parameters and temperatures are listed on the SAR plot.
- Battery Type Standard Extended Slim
Batteries are fully charged for all readings.
- Test Signal Call Mode Manual Test cord Base Station Simulator
- Justification for reduced test configurations: per FCC/OET Supplement C (July, 2001), if the SAR measured at the middle channel for each test configuration (Left, right, cheek/touch, tilt/ear, extended and retracted) is at least 3.0 dB lower than the SAR limit, testing at the high and low channels is optional for such test configuration(s).

11.2 Measurement Results (GSM850 Head SAR Tilt)

| Frequency | | Modulation | Conducted Power (dBm) | | Battery | Phantom Position | Antenna Type | SAR(mW/g) |
|--|-----------|------------|-----------------------|-------|----------|--|--------------|-----------|
| MHz | Channel | | Begin | End | | | | |
| 836.6 | 190 (Mid) | GSM850 | 32.38 | 32.35 | Standard | Left Tilt 15° | Intenna | 0.324 |
| 836.6 | 190 (Mid) | GSM850 | 32.38 | 32.36 | Standard | Right Tilt 15° | Intenna | 0.335 |
| ANSI/ IEEE C95.1 2005 – Safety Limit Spatial Peak Uncontrolled Exposure/ General Population | | | | | | Head 1.6 W/kg (mW/g) Averaged over 1 gram | | |

NOTES:

- The test data reported are the worst-case SAR value with the antenna-head position set in a typical configuration. Test procedures used are according to FCC/OET Bulletin 65, Supplement C [July 2001].
- All modes of operation were investigated and the worst-case are reported.
- Measured Depth of Simulating Tissue is 15.0 cm ± 0.2 cm.
- Tissue parameters and temperatures are listed on the SAR plot.
- Battery Type Standard Extended Slim
Batteries are fully charged for all readings.
- Test Signal Call Mode Manual Test cord Base Station Simulator
- Justification for reduced test configurations: per FCC/OET Supplement C (July, 2001), if the SAR measured at the middle channel for each test configuration (Left, right, cheek/touch, tilt/ear, extended and retracted) is at least 3.0 dB lower than the SAR limit, testing at the high and low channels is optional for such test configuration(s).

11.3 Measurement Results (GSM1900 Head SAR Touch)

| Frequency | | Modulation | Conducted Power (dBm) | | Battery | Phantom Position | Antenna Type | SAR(mW/g) |
|--|------------|------------|-----------------------|-------|----------|--|--------------|-----------|
| MHz | Channel | | Begin | End | | | | |
| 1 880.00 | 661 (Mid) | GSM1900 | 29.27 | 29.12 | Standard | Left Ear | Intenna | 0.737 |
| 1 850.2 | 512 (Low) | GSM1900 | 29.37 | 29.27 | Standard | Right Ear | Intenna | 0.850 |
| 1 880.0 | 661 (Mid) | GSM1900 | 29.27 | 29.18 | Standard | Right Ear | Intenna | 1.16 |
| 1 909.8 | 810 (High) | GSM1900 | 29.32 | 29.25 | Standard | Right Ear | Intenna | 1.06 |
| ANSI/ IEEE C95.1 2005 – Safety Limit Spatial Peak Uncontrolled Exposure/ General Population | | | | | | Head 1.6 W/kg (mW/g) <small>Averaged over 1 gram</small> | | |

NOTES:

- The test data reported are the worst-case SAR value with the antenna-head position set in a typical configuration. Test procedures used are according to FCC/OET Bulletin 65, Supplement C [July 2001].
- All modes of operation were investigated and the worst-case are reported.
- Measured Depth of Simulating Tissue is 15.0 cm ± 0.2 cm.
- Tissue parameters and temperatures are listed on the SAR plot.
- Battery Type Standard Extended Slim
Batteries are fully charged for all readings.
- Test Signal Call Mode Manual Test cord Base Station Simulator
- Justification for reduced test configurations: per FCC/OET Supplement C (July, 2001), if the SAR measured at the middle channel for each test configuration (Left, right, cheek/touch, tilt/ear, extended and retracted) is at least 3.0 dB lower than the SAR limit, testing at the high and low channels is optional for such test configuration(s).

11.4 Measurement Results (GSM1900 Head SAR Tilt)

| Frequency | | Modulation | Conducted Power (dBm) | | Battery | Phantom Position | Antenna Type | SAR(mW/g) |
|--|-----------|------------|-----------------------|-------|----------|--|--------------|-----------|
| MHz | Channel | | Begin | End | | | | |
| 1 880.0 | 661 (Mid) | GSM1900 | 29.27 | 29.31 | Standard | Left Tilt 15° | Intenna | 0.406 |
| 1 880.0 | 661 (Mid) | GSM1900 | 29.27 | 29.31 | Standard | Right Tilt 15° | Intenna | 0.437 |
| ANSI/ IEEE C95.1 2005 – Safety Limit Spatial Peak Uncontrolled Exposure/ General Population | | | | | | Head 1.6 W/kg (mW/g) Averaged over 1 gram | | |

NOTES:

- The test data reported are the worst-case SAR value with the antenna-head position set in a typical configuration. Test procedures used are according to FCC/OET Bulletin 65, Supplement C [July 2001].
- All modes of operation were investigated and the worst-case are reported.
- Measured Depth of Simulating Tissue is 15.0 cm ± 0.2 cm.
- Tissue parameters and temperatures are listed on the SAR plot.
- Battery Type Standard Extended Slim
Batteries are fully charged for all readings.
- Test Signal Call Mode Manual Test cord Base Station Simulator
- Justification for reduced test configurations: per FCC/OET Supplement C (July, 2001), if the SAR measured at the middle channel for each test configuration (Left, right, cheek/touch, tilt/ear, extended and retracted) is at least 3.0 dB lower than the SAR limit, testing at the high and low channels is optional for such test configuration(s).

11.5 Measurement Results (GSM850 Body SAR)

| Frequency | | Modulation | Conducted Power (dBm) | | Configuration | Phantom Position | Antenna Type | SAR(mW/g) |
|--|-----------|------------|-----------------------|-------|---------------|--|--------------|-----------|
| MHz | Channel | | Begin | End | | | | |
| 836.6 | 190 (Mid) | GPRS 3Tx | 29.99 | 29.93 | Rear | 2.0 cm without Holster | Intenna | 0.550 |
| 836.6 | 190 (Mid) | GPRS 2Tx | 32.39 | 32.37 | Rear | 2.0 cm without Holster | Intenna | 0.627 |
| 836.6 | 190 (Mid) | GPRS 1Tx | 32.39 | 32.43 | Rear | 2.0 cm without Holster | Intenna | 0.324 |
| 836.6 | 190 (Mid) | GSM850 | 32.38 | 32.33 | Rear | 2.0 cm without Holster | Intenna | 0.323 |
| 836.6 | 190 (Mid) | GPRS 2Tx | 32.39 | 32.36 | Front | 2.0 cm without Holster | Intenna | 0.383 |
| ANSI/ IEEE C95.1 2005 – Safety Limit Spatial Peak Uncontrolled Exposure/ General Population | | | | | | Body 1.6 W/kg (mW/g) Averaged over 1 gram | | |

NOTES:

- 1 The test data reported are the worst-case SAR value with the antenna-head position set in a typical configuration. Test procedures used are according to FCC/OET Bulletin 65, Supplement C [July 2001].
- 2 All modes of operation were investigated and the worst-case are reported.
- 3 Measured Depth of Simulating Tissue is 15.0 cm ± 0.2 cm.
- 4 Tissue parameters and temperatures are listed on the SAR plot.
- 5 Battery Type Standard Extended Slim
Batteries are fully charged for all readings.
- 6 Test Signal Call Mode Manual Test cord Base Station Simulator
- 7 Both side of the phone were tested and the worst-case side is reported.
- 8 HEADSET was connected.
- 9 Test Configuration With Holster Without Holster
- 10 Justification for reduced test configurations: per FCC/OET Supplement C (July, 2001), if the SAR measured at the middle channel for each test configuration (Left, right, cheek/touch, tilt/ear, extended and retracted) is at least 3.0 dB lower than the SAR limit, testing at the high and low channels is optional for such test configuration(s).

11.6 Measurement Results (GSM1900 Body SAR)

| Frequency | | Modulation | Conducted Power (dBm) | | Configuration | Phantom Position | Antenna Type | SAR(mW/g) |
|--|-----------|------------|-----------------------|-------|---------------|-------------------------------------|--------------|-----------|
| MHz | Channel | | Begin | End | | | | |
| 1 880.0 | 661 (Mid) | GPRS 3Tx | 27.28 | 27.22 | Rear | 2.0 cm without Holster | Intenna | 0.221 |
| 1 880.0 | 661 (Mid) | GPRS 2Tx | 29.14 | 29.05 | Rear | 2.0 cm without Holster | Intenna | 0.375 |
| 1 880.0 | 661 (Mid) | GPRS 1Tx | 29.14 | 29.27 | Rear | 2.0 cm without Holster | Intenna | 0.155 |
| 1 880.0 | 661 (Mid) | GSM1900 | 29.27 | 29.32 | Rear | 2.0 cm without Holster | Intenna | 0.169 |
| 1 880.0 | 661 (Mid) | GPRS 2Tx | 29.14 | 29.07 | Front | 2.0 cm without Holster | Intenna | 0.338 |
| ANSI/ IEEE C95.1 2005 – Safety Limit | | | | | | Body | | |
| Spatial Peak | | | | | | 1.6 W/kg (mW/g) | | |
| Uncontrolled Exposure/ General Population | | | | | | <small>Averaged over 1 gram</small> | | |

NOTES:

- 1 The test data reported are the worst-case SAR value with the antenna-head position set in a typical configuration. Test procedures used are according to FCC/OET Bulletin 65, Supplement C [July 2001].
- 2 All modes of operation were investigated and the worst-case are reported.
- 3 Measured Depth of Simulating Tissue is 15.0 cm ± 0.2 cm.
- 4 Tissue parameters and temperatures are listed on the SAR plot.
- 5 Battery Type Standard Extended Slim
Batteries are fully charged for all readings.
- 6 Test Signal Call Mode Manual Test cord Base Station Simulator
- 7 Both side of the phone were tested and the worst-case side is reported.
- 8 HEADSET was connected.
- 9 Test Configuration With Holster Without Holster
- 10 Justification for reduced test configurations: per FCC/OET Supplement C (July, 2001), if the SAR measured at the middle channel for each test configuration (Left, right, cheek/touch, tilt/ear, extended and retracted) is at least 3.0 dB lower than the SAR limit, testing at the high and low channels is optional for such test configuration(s).

12. CONCLUSION

The SAR measurement indicates that the EUT complies with the RF radiation exposure limits of the ANSI/IEEE C95.1 2005.

These measurements are taken to simulate the RF effects exposure under worst-case conditions. Precise laboratory measures were taken to assure repeatability of the tests.

14. REFERENCES

- [1] Federal Communications Commission, OET Bulletin 65 (Edition 97-01), Supplement C (Edition 01-01), Evaluating Compliance with FCC Guidelines for Human Exposure to Radio frequency Electromagnetic Fields, July 2001.
- [2] IEEE Standards Coordinating Committee 34 – IEEE Std. 1528-2003, IEEE Recommended Practice for Determining the Peak Spatial-Average Specific Absorption Rate (SAR) in the Human Body from Wireless Communications Devices.
- [3] Federal Communications Commission, ET Docket 93-62, Guidelines for Evaluating the Environmental Effects of Radio frequency Radiation, Aug. 1996.
- [4] ANSI/IEEE C95.1 - 1991, American National Standard safety levels with respect to human exposure to radio frequency electromagnetic fields, 300 kHz to 100 GHz, New York: IEEE, Aug. 1992
- [5] ANSI/IEEE C95.3 - 1991, IEEE Recommended Practice for the Measurement of Potentially Hazardous Electromagnetic Fields - RF and Microwave, New York: IEEE, 1992.
- [6] NCRP, National Council on Radiation Protection and Measurements, Biological Effects and Exposure Criteria for Radio Frequency Electromagnetic Fields, NCRP Report No. 86, 1986. Reprinted Feb. 1995.
- [7] T. Schmid, O. Egger, N. Kuster, Automated E-field scanning system for dosimetric assessments, IEEE Transaction on Microwave Theory and Techniques, vol. 44, Jan. 1996, pp. 105-113.
- [8] K. Pokovic, T. Schmid, N. Kuster, Robust setup for precise calibration of E-field probes in tissue simulating liquids at mobile communications frequencies, ICECOM97, Oct. 1997, pp. 120-124.
- [9] K. Pokovic, T. Schmid, and N. Kuster, E-field Probe with improved isotropy in brain simulating liquids, Proceedings of the ELMAR, Zadar, Croatia, June 23-25, 1996, pp. 172-175.
- [10] Schmid & Partner Engineering AG, Application Note: Data Storage and Evaluation, June 1998, p2.
- [11] V. Hombach, K. Meier, M. Burkhardt, E. Kuhn, N. Kuster, The Dependence of EM Energy Absorption upon Human Head Modeling at 900 MHz, IEEE Transaction on Microwave Theory and Techniques, vol. 44 no. 10, Oct. 1996, pp. 1865-1873.
- [12] N. Kuster and Q. Balzano, Energy absorption mechanism by biological bodies in the near field of dipole antennas above 300 MHz, IEEE Transaction on Vehicular Technology, vol. 41, no. 1, Feb. 1992, pp. 17-23.
- [13] G. Hartsgrove, A. Kraszewski, A. Surowiec, Simulated Biological Materials for Electromagnetic Radiation Absorption Studies, University of Ottawa, Bioelectromagnetics, Canada: 1987, pp. 29-36.
- [14] Q. Balzano, O. Garay, T. Manning Jr., Electromagnetic Energy Exposure of Simulated Users of Portable Cellular Telephones, IEEE Transactions on Vehicular Technology, vol. 44, no.3, Aug. 1995.
- [15] W. Gander, Computer mathematic, Birkhaeuser, Basel, 1992.
- [16] W.H. Press, S.A. Teukolsky, W.T. Vetterling, and B.P. Flannery, Numerical Recipes in C, The Art of Scientific Computing, Second edition, Cambridge University Press, 1992.
- [17] Federal Communications Commission, OET Bulletin 65, Evaluating Compliance with FCC Guidelines for Human Exposure to Radiofrequency Electromagnetic Fields. Supplement C, Dec. 1997.
- [18] N. Kuster, R. Kastle, T. Schmid, Dosimetric evaluation of mobile communications equipment with known precision, IEEE Transaction on Communications, vol. E80-B, no. 5, May 1997, pp. 645-652.
- [19] CENELEC CLC/SC111B, European Prestandard (prENV 50166-2), Human Exposure to Electromagnetic Fields High-frequency: 10 kHz-300 GHz, Jan. 1995.
- [20] Prof. Dr. Niels Kuster, ETH, Eidgenössische Technische Hochschule Zürich, Dosimetric Evaluation of the Cellular Phone.
- [21] SAR Evaluation of Handsets with Multiple Transmitters and Antennas #648474.

Attachment 1. – SAR Test Plots

Test Laboratory: HCT CO., LTD
EUT Type: Cellular/PCS GSM/EDGE Phone with Bluetooth
Liquid Temperature: 21.3 °C
Ambient Temperature: 21.5 °C
Test Date: Jun.28, 2010

DUT: GT400; Type: Bar; Serial: #1

Communication System: GSM 850; Frequency: 836.6 MHz; Duty Cycle: 1:8.3
Medium parameters used (interpolated): $f = 836.6$ MHz; $\sigma = 0.889$ mho/m; $\epsilon_r = 42.1$; $\rho = 1000$ kg/m³
Phantom section: Left Section ; Measurement SW: DASY4, V4.7 Build 80; Postprocessing SW: SEMCAD, V1.8 Build 176

DASY4 Configuration:

- Probe: ET3DV6 - SN1630; ConvF(6.25, 6.25, 6.25); Calibrated: 2010-05-25
- Sensor-Surface: 4mm (Mechanical Surface Detection)
- Electronics: DAE3 Sn446; Calibrated: 2010-05-19
- Phantom: 835/900 Phamtom ; Type: SAM

Left touch 190/Area Scan (51x91x1): Measurement grid: dx=15mm, dy=15mm

[Info: Interpolated medium parameters used for SAR evaluation.](#)

Maximum value of SAR (interpolated) = 0.675 mW/g

Left touch 190/Zoom Scan (5x5x7)/Cube 0: Measurement grid: dx=8mm, dy=8mm, dz=5mm

Reference Value = 7.47 V/m; Power Drift = -0.162 dB

Peak SAR (extrapolated) = 0.872 W/kg

SAR(1 g) = 0.642 mW/g; SAR(10 g) = 0.463 mW/g

[Info: Interpolated medium parameters used for SAR evaluation.](#)

Maximum value of SAR (measured) = 0.679 mW/g

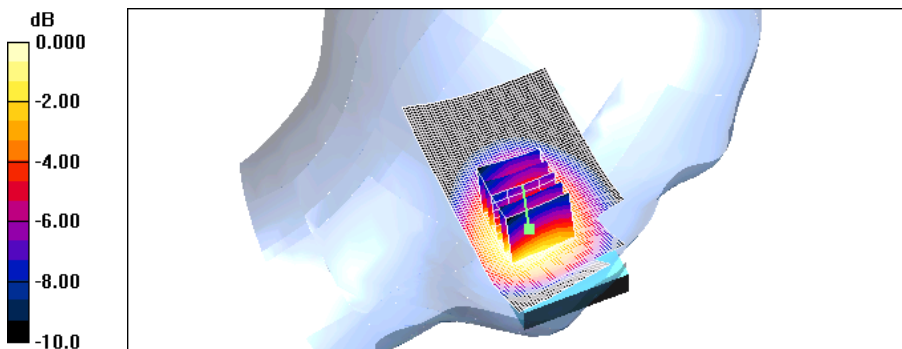

0 dB = 0.679mW/g

Test Laboratory: HCT CO., LTD
EUT Type: Cellular/PCS GSM/EDGE Phone with Bluetooth
Liquid Temperature: 21.3 °C
Ambient Temperature: 21.5 °C
Test Date: Jun.28, 2010

DUT: GT400; Type: Bar; Serial: #1

Communication System: GSM 850; Frequency: 836.6 MHz; Duty Cycle: 1:8.3
Medium parameters used (interpolated): $f = 836.6$ MHz; $\sigma = 0.889$ mho/m; $\epsilon_r = 42.1$; $\rho = 1000$ kg/m³
Phantom section: Right Section ; Measurement SW: DASY4, V4.7 Build 80; Postprocessing SW: SEMCAD, V1.8 Build 176

DASY4 Configuration:

- Probe: ET3DV6 - SN1630; ConvF(6.25, 6.25, 6.25); Calibrated: 2010-05-25
- Sensor-Surface: 4mm (Mechanical Surface Detection)
- Electronics: DAE3 Sn446; Calibrated: 2010-05-19
- Phantom: 835/900 Phantom ; Type: SAM

Right touch 190/Area Scan (51x91x1): Measurement grid: dx=15mm, dy=15mm

[Info: Interpolated medium parameters used for SAR evaluation.](#)

Maximum value of SAR (interpolated) = 0.720 mW/g

Right touch 190/Zoom Scan (5x5x7)/Cube 0: Measurement grid: dx=8mm, dy=8mm, dz=5mm

Reference Value = 7.35 V/m; Power Drift = -0.063 dB

Peak SAR (extrapolated) = 0.810 W/kg

SAR(1 g) = 0.669 mW/g; SAR(10 g) = 0.489 mW/g

[Info: Interpolated medium parameters used for SAR evaluation.](#)

Maximum value of SAR (measured) = 0.713 mW/g

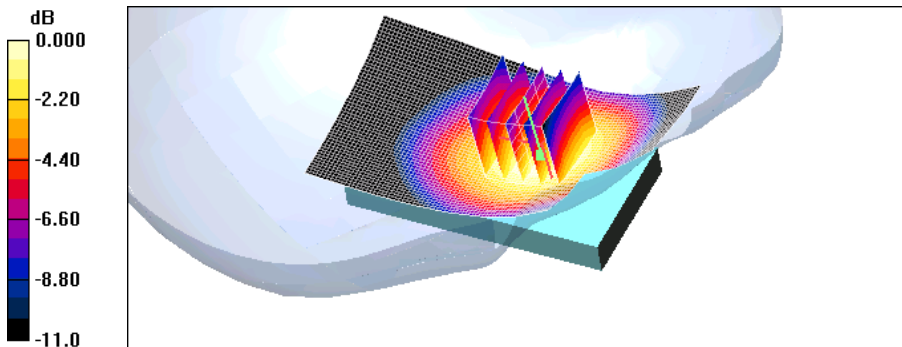

0 dB = 0.713mW/g

Test Laboratory: HCT CO., LTD
EUT Type: Cellular/PCS GSM/EDGE Phone with Bluetooth
Liquid Temperature: 21.3 °C
Ambient Temperature: 21.5 °C
Test Date: Jun.28, 2010

DUT: GT400; Type: Bar; Serial: #1

Communication System: GSM 850; Frequency: 836.6 MHz; Duty Cycle: 1:8.3
Medium parameters used (interpolated): $f = 836.6$ MHz; $\sigma = 0.889$ mho/m; $\epsilon_r = 42.1$; $\rho = 1000$ kg/m³
Phantom section: Left Section ; Measurement SW: DASY4, V4.7 Build 80; Postprocessing SW: SEMCAD, V1.8 Build 176

DASY4 Configuration:

- Probe: ET3DV6 - SN1630; ConvF(6.25, 6.25, 6.25); Calibrated: 2010-05-25
- Sensor-Surface: 4mm (Mechanical Surface Detection)
- Electronics: DAE3 Sn446; Calibrated: 2010-05-19
- Phantom: 835/900 Phantom ; Type: SAM

Left tilt 190/Area Scan (51x91x1): Measurement grid: dx=15mm, dy=15mm

[Info: Interpolated medium parameters used for SAR evaluation.](#)

Maximum value of SAR (interpolated) = 0.341 mW/g

Left tilt 190/Zoom Scan (5x5x7)/Cube 0: Measurement grid: dx=8mm, dy=8mm, dz=5mm

Reference Value = 12.9 V/m; Power Drift = -0.027 dB

Peak SAR (extrapolated) = 0.393 W/kg

SAR(1 g) = 0.324 mW/g; SAR(10 g) = 0.242 mW/g

[Info: Interpolated medium parameters used for SAR evaluation.](#)

Maximum value of SAR (measured) = 0.343 mW/g

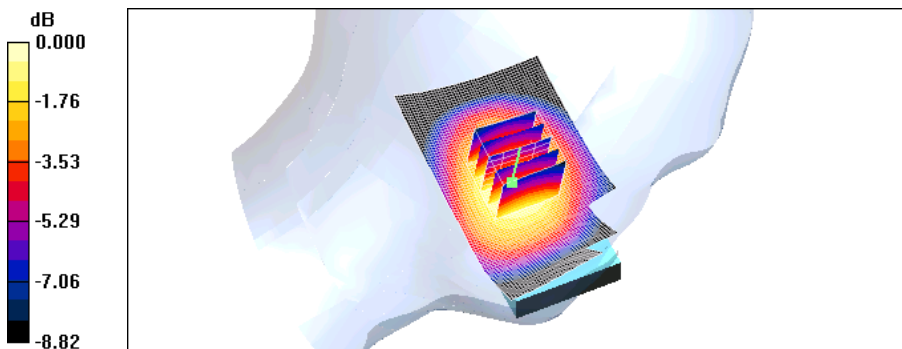

0 dB = 0.343mW/g

Test Laboratory: HCT CO., LTD
EUT Type: Cellular/PCS GSM/EDGE Phone with Bluetooth
Liquid Temperature: 21.3 °C
Ambient Temperature: 21.5 °C
Test Date: Jun.28, 2010

DUT: GT400; Type: Bar; Serial: #1

Communication System: GSM 850; Frequency: 836.6 MHz; Duty Cycle: 1:8.3
Medium parameters used (interpolated): $f = 836.6$ MHz; $\sigma = 0.889$ mho/m; $\epsilon_r = 42.1$; $\rho = 1000$ kg/m³
Phantom section: Right Section ; Measurement SW: DASY4, V4.7 Build 80; Postprocessing SW: SEMCAD, V1.8 Build 176

DASY4 Configuration:

- Probe: ET3DV6 - SN1630; ConvF(6.25, 6.25, 6.25); Calibrated: 2010-05-25
- Sensor-Surface: 4mm (Mechanical Surface Detection)
- Electronics: DAE3 Sn446; Calibrated: 2010-05-19
- Phantom: 835/900 Phantom ; Type: SAM

Right tilt 190/Area Scan (51x91x1): Measurement grid: dx=15mm, dy=15mm

[Info: Interpolated medium parameters used for SAR evaluation.](#)

Maximum value of SAR (interpolated) = 0.364 mW/g

Right tilt 190/Zoom Scan (5x5x7)/Cube 0: Measurement grid: dx=8mm, dy=8mm, dz=5mm

Reference Value = 12.7 V/m; Power Drift = -0.022 dB

Peak SAR (extrapolated) = 0.404 W/kg

SAR(1 g) = 0.335 mW/g; SAR(10 g) = 0.254 mW/g

[Info: Interpolated medium parameters used for SAR evaluation.](#)

Maximum value of SAR (measured) = 0.350 mW/g

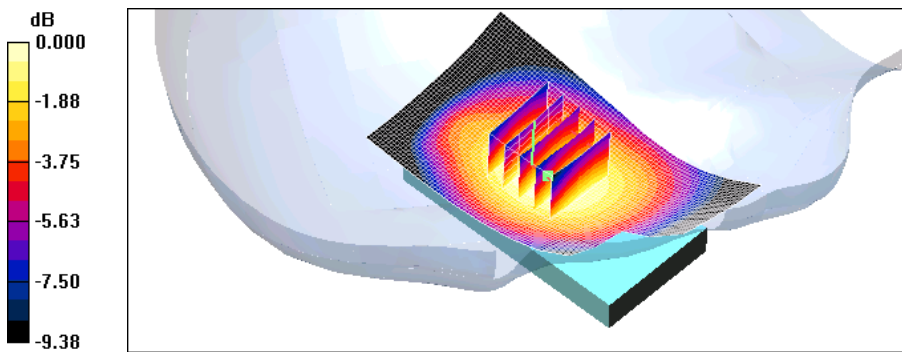

0 dB = 0.350mW/g

Test Laboratory: HCT CO., LTD
EUT Type: Cellular/PCS GSM/EDGE Phone with Bluetooth
Liquid Temperature: 21.1 °C
Ambient Temperature: 21.3 °C
Test Date: Jun.29, 2010

DUT: GT400; Type: Bar; Serial: #1

Communication System: GSM 1900; Frequency: 1880 MHz; Duty Cycle: 1:8.3
Medium parameters used: $f = 1880$ MHz; $\sigma = 1.39$ mho/m; $\epsilon_r = 39.5$; $\rho = 1000$ kg/m³
Phantom section: Left Section ; Measurement SW: DASY4, V4.7 Build 80; Postprocessing SW: SEMCAD, V1.8 Build 176

DASY4 Configuration:

- Probe: ET3DV6 - SN1630; ConvF(5.12, 5.12, 5.12); Calibrated: 2010-05-25
- Sensor-Surface: 4mm (Mechanical Surface Detection)
- Electronics: DAE3 Sn446; Calibrated: 2010-05-19
- Phantom: 1800/1900 Phantom; Type: SAM

Left touch 661/Area Scan (51x81x1): Measurement grid: dx=15mm, dy=15mm
Maximum value of SAR (interpolated) = 0.801 mW/g

Left touch 661/Zoom Scan (5x5x7)/Cube 0: Measurement grid: dx=8mm, dy=8mm, dz=5mm
Reference Value = 8.52 V/m; Power Drift = -0.147 dB
Peak SAR (extrapolated) = 0.997 W/kg
SAR(1 g) = 0.737 mW/g; SAR(10 g) = 0.472 mW/g
Maximum value of SAR (measured) = 0.795 mW/g

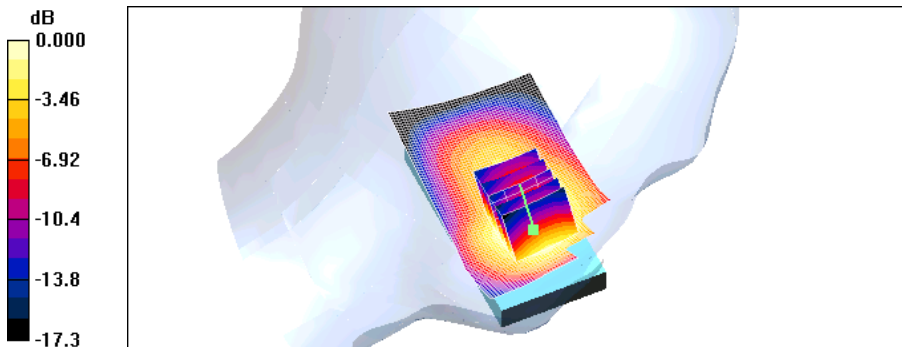

0 dB = 0.795mW/g

Test Laboratory: HCT CO., LTD
EUT Type: Cellular/PCS GSM/EDGE Phone with Bluetooth
Liquid Temperature: 21.1 °C
Ambient Temperature: 21.3 °C
Test Date: Jun.29, 2010

DUT: GT400; Type: Bar; Serial: #1

Communication System: GSM 1900; Frequency: 1850.2 MHz; Duty Cycle: 1:8.3
Medium parameters used (interpolated): $f = 1850.2$ MHz; $\sigma = 1.36$ mho/m; $\epsilon_r = 39.7$; $\rho = 1000$ kg/m³
Phantom section: Right Section ; Measurement SW: DASY4, V4.7 Build 80; Postprocessing SW: SEMCAD, V1.8 Build 176

DASY4 Configuration:

- Probe: ET3DV6 - SN1630; ConvF(5.12, 5.12, 5.12); Calibrated: 2010-05-25
- Sensor-Surface: 4mm (Mechanical Surface Detection)
- Electronics: DAE3 Sn446; Calibrated: 2010-05-19
- Phantom: 1800/1900 Phantom; Type: SAM

Right touch 512/Area Scan (51x81x1): Measurement grid: dx=15mm, dy=15mm

[Info: Interpolated medium parameters used for SAR evaluation.](#)

Maximum value of SAR (interpolated) = 0.935 mW/g

Right touch 512/Zoom Scan (5x5x7)/Cube 0: Measurement grid: dx=8mm, dy=8mm, dz=5mm

Reference Value = 6.49 V/m; Power Drift = -0.096 dB

Peak SAR (extrapolated) = 1.26 W/kg

SAR(1 g) = 0.850 mW/g; SAR(10 g) = 0.525 mW/g

[Info: Interpolated medium parameters used for SAR evaluation.](#)

Maximum value of SAR (measured) = 0.915 mW/g

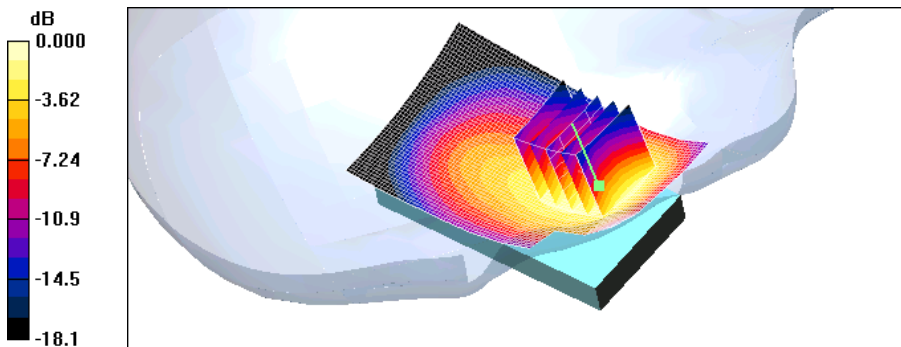

0 dB = 0.915mW/g

Test Laboratory: HCT CO., LTD
EUT Type: Cellular/PCS GSM/EDGE Phone with Bluetooth
Liquid Temperature: 21.1 °C
Ambient Temperature: 21.3 °C
Test Date: Jun.29, 2010

DUT: GT400; Type: Bar; Serial: #1

Communication System: GSM 1900; Frequency: 1880 MHz; Duty Cycle: 1:8.3
Medium parameters used: $f = 1880$ MHz; $\sigma = 1.39$ mho/m; $\epsilon_r = 39.5$; $\rho = 1000$ kg/m³
Phantom section: Right Section ; Measurement SW: DASY4, V4.7 Build 80; Postprocessing SW: SEMCAD, V1.8 Build 176

DASY4 Configuration:

- Probe: ET3DV6 - SN1630; ConvF(5.12, 5.12, 5.12); Calibrated: 2010-05-25
- Sensor-Surface: 4mm (Mechanical Surface Detection)
- Electronics: DAE3 Sn446; Calibrated: 2010-05-19
- Phantom: 1800/1900 Phantom; Type: SAM

Right touch 661/Area Scan (51x81x1): Measurement grid: dx=15mm, dy=15mm
Maximum value of SAR (interpolated) = 1.26 mW/g

Right touch 661/Zoom Scan (5x5x7)/Cube 0: Measurement grid: dx=8mm, dy=8mm, dz=5mm
Reference Value = 7.15 V/m; Power Drift = -0.090 dB
Peak SAR (extrapolated) = 1.69 W/kg
SAR(1 g) = 1.16 mW/g; SAR(10 g) = 0.711 mW/g
Maximum value of SAR (measured) = 1.23 mW/g

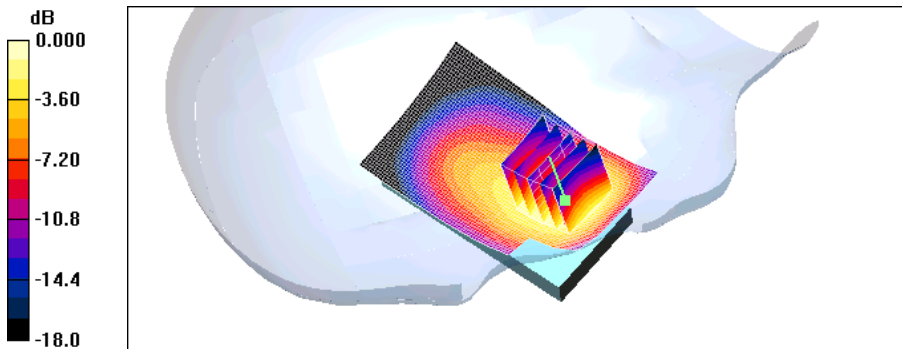

0 dB = 1.23mW/g

Test Laboratory: HCT CO., LTD
EUT Type: Cellular/PCS GSM/EDGE Phone with Bluetooth
Liquid Temperature: 21.1 °C
Ambient Temperature: 21.3 °C
Test Date: Jun.29, 2010

DUT: GT400; Type: Bar; Serial: #1

Communication System: GSM 1900; Frequency: 1909.8 MHz; Duty Cycle: 1:8.3
Medium parameters used: $f = 1910$ MHz; $\sigma = 1.43$ mho/m; $\epsilon_r = 39.5$; $\rho = 1000$ kg/m³
Phantom section: Right Section ; Measurement SW: DASY4, V4.7 Build 80; Postprocessing SW: SEMCAD, V1.8 Build 176

DASY4 Configuration:

- Probe: ET3DV6 - SN1630; ConvF(5.12, 5.12, 5.12); Calibrated: 2010-05-25
- Sensor-Surface: 4mm (Mechanical Surface Detection)
- Electronics: DAE3 Sn446; Calibrated: 2010-05-19
- Phantom: 1800/1900 Phantom; Type: SAM

Right touch 810/Area Scan (51x81x1): Measurement grid: dx=15mm, dy=15mm
Maximum value of SAR (interpolated) = 1.17 mW/g

Right touch 810/Zoom Scan (5x5x7)/Cube 0: Measurement grid: dx=8mm, dy=8mm, dz=5mm
Reference Value = 7.96 V/m; Power Drift = -0.068 dB
Peak SAR (extrapolated) = 1.56 W/kg
SAR(1 g) = 1.06 mW/g; SAR(10 g) = 0.656 mW/g
Maximum value of SAR (measured) = 1.14 mW/g

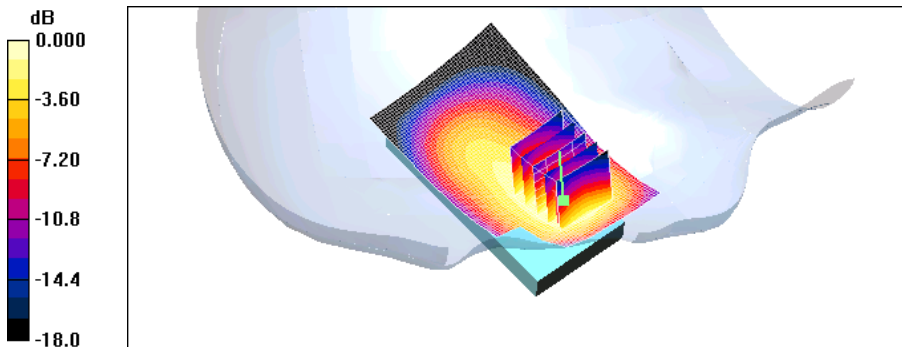

0 dB = 1.14mW/g

Test Laboratory: HCT CO., LTD
EUT Type: Cellular/PCS GSM/EDGE Phone with Bluetooth
Liquid Temperature: 21.1 °C
Ambient Temperature: 21.3 °C
Test Date: Jun.29, 2010

DUT: GT400; Type: Bar; Serial: #1

Communication System: GSM 1900; Frequency: 1880 MHz; Duty Cycle: 1:8.3
Medium parameters used: $f = 1880$ MHz; $\sigma = 1.39$ mho/m; $\epsilon_r = 39.5$; $\rho = 1000$ kg/m³
Phantom section: Left Section ; Measurement SW: DASY4, V4.7 Build 80; Postprocessing SW: SEMCAD, V1.8 Build 176

DASY4 Configuration:

- Probe: ET3DV6 - SN1630; ConvF(5.12, 5.12, 5.12); Calibrated: 2010-05-25
- Sensor-Surface: 4mm (Mechanical Surface Detection)
- Electronics: DAE3 Sn446; Calibrated: 2010-05-19
- Phantom: 1800/1900 Phantom; Type: SAM

Left tilt 661/Area Scan (51x81x1): Measurement grid: dx=15mm, dy=15mm
Maximum value of SAR (interpolated) = 0.459 mW/g

Left tilt 661/Zoom Scan (5x5x7)/Cube 0: Measurement grid: dx=8mm, dy=8mm, dz=5mm
Reference Value = 13.6 V/m; Power Drift = 0.040 dB
Peak SAR (extrapolated) = 0.580 W/kg
SAR(1 g) = 0.406 mW/g; SAR(10 g) = 0.255 mW/g
Maximum value of SAR (measured) = 0.438 mW/g

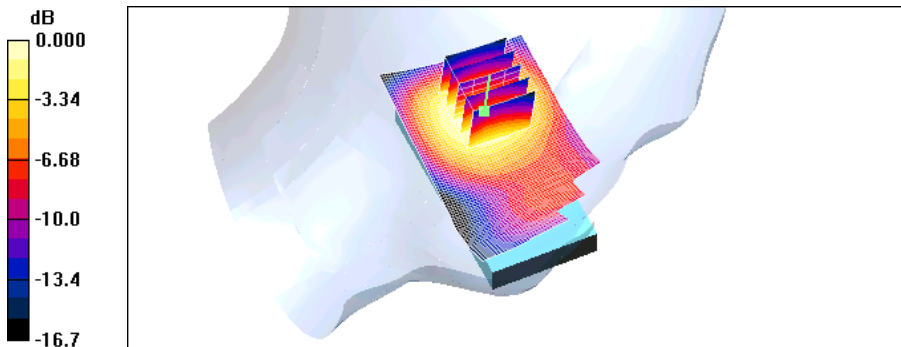

0 dB = 0.438mW/g

Test Laboratory: HCT CO., LTD
EUT Type: Cellular/PCS GSM/EDGE Phone with Bluetooth
Liquid Temperature: 21.1 °C
Ambient Temperature: 21.3 °C
Test Date: Jun.29, 2010

DUT: GT400; Type: Bar; Serial: #1

Communication System: GSM 1900; Frequency: 1880 MHz; Duty Cycle: 1:8.3
Medium parameters used: $f = 1880$ MHz; $\sigma = 1.39$ mho/m; $\epsilon_r = 39.5$; $\rho = 1000$ kg/m³
Phantom section: Right Section ; Measurement SW: DASY4, V4.7 Build 80; Postprocessing SW: SEMCAD, V1.8 Build 176

DASY4 Configuration:

- Probe: ET3DV6 - SN1630; ConvF(5.12, 5.12, 5.12); Calibrated: 2010-05-25
- Sensor-Surface: 4mm (Mechanical Surface Detection)
- Electronics: DAE3 Sn446; Calibrated: 2010-05-19
- Phantom: 1800/1900 Phantom; Type: SAM

Right tilt 661/Area Scan (51x81x1): Measurement grid: dx=15mm, dy=15mm
Maximum value of SAR (interpolated) = 0.507 mW/g

Right tilt 661/Zoom Scan (5x5x7)/Cube 0: Measurement grid: dx=8mm, dy=8mm, dz=5mm
Reference Value = 11.4 V/m; Power Drift = 0.042 dB
Peak SAR (extrapolated) = 0.635 W/kg
SAR(1 g) = 0.437 mW/g; SAR(10 g) = 0.272 mW/g
Maximum value of SAR (measured) = 0.469 mW/g

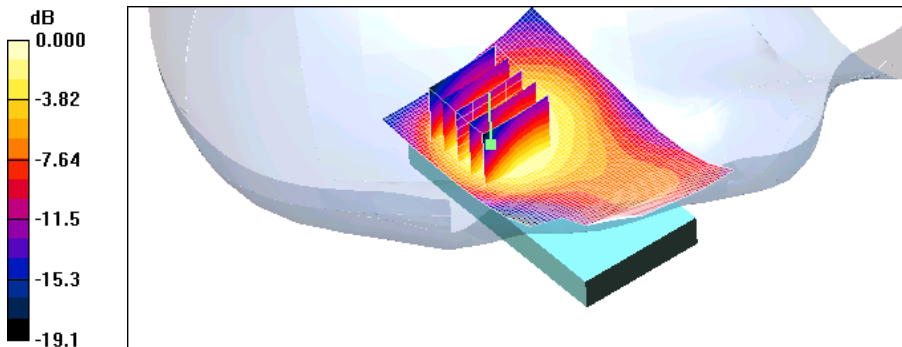

0 dB = 0.469mW/g

Test Laboratory: HCT CO., LTD
EUT Type: Cellular/PCS GSM/EDGE Phone with Bluetooth
Liquid Temperature: 21.3 °C
Ambient Temperature: 21.5 °C
Test Date: Jun.28, 2010

DUT: GT400; Type: Bar; Serial: #1

Communication System: GSM 850; Frequency: 836.6 MHz; Duty Cycle: 1:2.77
Medium parameters used (interpolated): $f = 836.6$ MHz; $\sigma = 0.975$ mho/m; $\epsilon_r = 54.2$; $\rho = 1000$ kg/m³
Phantom section: Flat Section ; Measurement SW: DASY4, V4.7 Build 80; Postprocessing SW: SEMCAD, V1.8 Build 176

DASY4 Configuration:

- Probe: ET3DV6 - SN1630; ConvF(6.17, 6.17, 6.17); Calibrated: 2010-05-25
- Sensor-Surface: 4mm (Mechanical Surface Detection)
- Electronics: DAE3 Sn446; Calibrated: 2010-05-19
- Phantom: 835/900 Phantom ; Type: SAM

Body 190/Area Scan (51x91x1): Measurement grid: dx=15mm, dy=15mm

[Info: Interpolated medium parameters used for SAR evaluation.](#)

Maximum value of SAR (interpolated) = 0.589 mW/g

Body 190/Zoom Scan (5x5x7)/Cube 0: Measurement grid: dx=8mm, dy=8mm, dz=5mm

Reference Value = 14.8 V/m; Power Drift = -0.061 dB

Peak SAR (extrapolated) = 0.688 W/kg

SAR(1 g) = 0.550 mW/g; SAR(10 g) = 0.406 mW/g

[Info: Interpolated medium parameters used for SAR evaluation.](#)

Maximum value of SAR (measured) = 0.582 mW/g

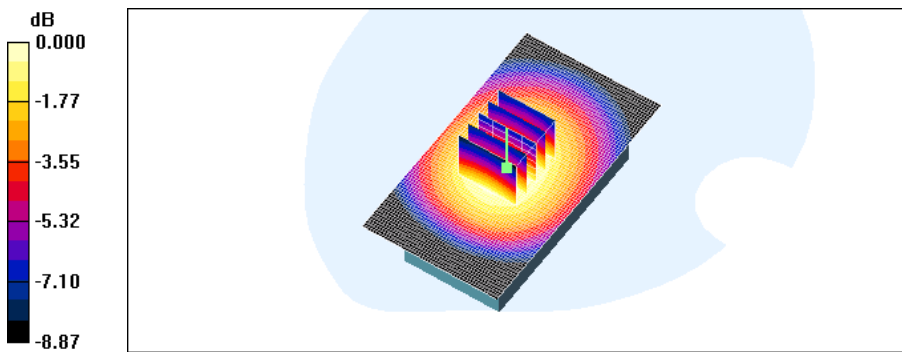

0 dB = 0.582mW/g

Test Laboratory: HCT CO., LTD
EUT Type: Cellular/PCS GSM/EDGE Phone with Bluetooth
Liquid Temperature: 21.3 °C
Ambient Temperature: 21.5 °C
Test Date: Jun.28, 2010

DUT: GT400; Type: Bar; Serial: #1

Communication System: GSM 850; Frequency: 836.6 MHz; Duty Cycle: 1:4.15
Medium parameters used (interpolated): $f = 836.6$ MHz; $\sigma = 0.975$ mho/m; $\epsilon_r = 54.2$; $\rho = 1000$ kg/m³
Phantom section: Flat Section ; Measurement SW: DASY4, V4.7 Build 80; Postprocessing SW: SEMCAD, V1.8 Build 176

DASY4 Configuration:

- Probe: ET3DV6 - SN1630; ConvF(6.17, 6.17, 6.17); Calibrated: 2010-05-25
- Sensor-Surface: 4mm (Mechanical Surface Detection)
- Electronics: DAE3 Sn446; Calibrated: 2010-05-19
- Phantom: 835/900 Phantom ; Type: SAM

Body 190/Area Scan (51x91x1): Measurement grid: dx=15mm, dy=15mm

[Info: Interpolated medium parameters used for SAR evaluation.](#)

Maximum value of SAR (interpolated) = 0.667 mW/g

Body 190/Zoom Scan (5x5x7)/Cube 0: Measurement grid: dx=8mm, dy=8mm, dz=5mm

Reference Value = 15.6 V/m; Power Drift = -0.019 dB

Peak SAR (extrapolated) = 0.787 W/kg

SAR(1 g) = 0.627 mW/g; SAR(10 g) = 0.463 mW/g

[Info: Interpolated medium parameters used for SAR evaluation.](#)

Maximum value of SAR (measured) = 0.665 mW/g

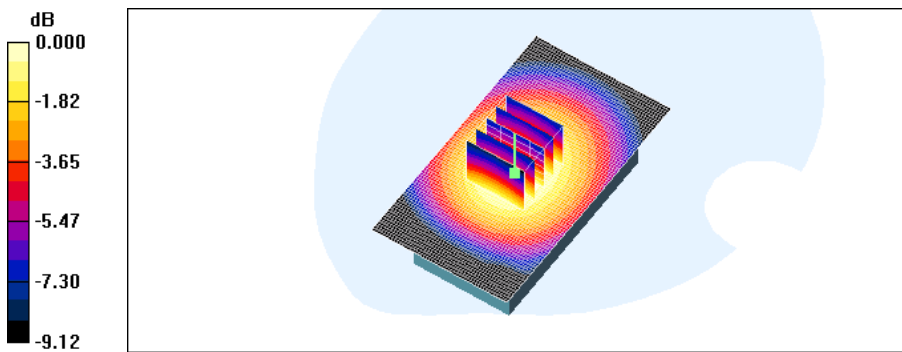

0 dB = 0.665mW/g

Test Laboratory: HCT CO., LTD
EUT Type: Cellular/PCS GSM/EDGE Phone with Bluetooth
Liquid Temperature: 21.3 °C
Ambient Temperature: 21.5 °C
Test Date: Jun.28, 2010

DUT: GT400; Type: Bar; Serial: #1

Communication System: GSM 850; Frequency: 836.6 MHz; Duty Cycle: 1:8.3
Medium parameters used (interpolated): $f = 836.6$ MHz; $\sigma = 0.975$ mho/m; $\epsilon_r = 54.2$; $\rho = 1000$ kg/m³
Phantom section: Flat Section ; Measurement SW: DASY4, V4.7 Build 80; Postprocessing SW: SEMCAD, V1.8 Build 176

DASY4 Configuration:

- Probe: ET3DV6 - SN1630; ConvF(6.17, 6.17, 6.17); Calibrated: 2010-05-25
- Sensor-Surface: 4mm (Mechanical Surface Detection)
- Electronics: DAE3 Sn446; Calibrated: 2010-05-19
- Phantom: 835/900 Phantom ; Type: SAM

Body 190/Area Scan (51x91x1): Measurement grid: dx=15mm, dy=15mm

[Info: Interpolated medium parameters used for SAR evaluation.](#)

Maximum value of SAR (interpolated) = 0.339 mW/g

Body 190/Zoom Scan (5x5x7)/Cube 0: Measurement grid: dx=8mm, dy=8mm, dz=5mm

Reference Value = 11.2 V/m; Power Drift = 0.044 dB

Peak SAR (extrapolated) = 0.406 W/kg

SAR(1 g) = 0.324 mW/g; SAR(10 g) = 0.239 mW/g

[Info: Interpolated medium parameters used for SAR evaluation.](#)

Maximum value of SAR (measured) = 0.339 mW/g

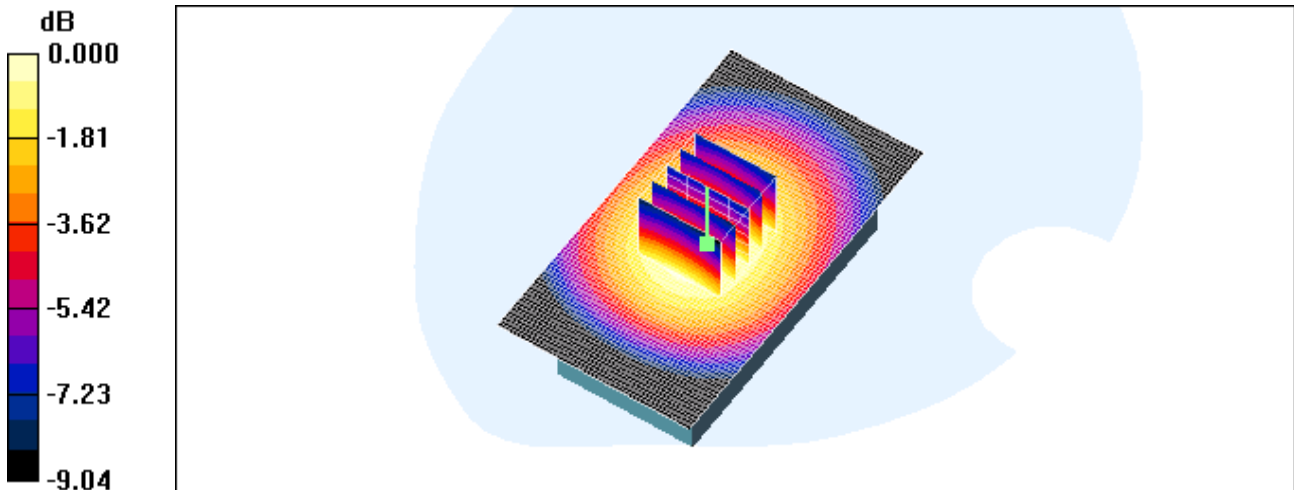

0 dB = 0.339mW/g

Test Laboratory: HCT CO., LTD
EUT Type: Cellular/PCS GSM/EDGE Phone with Bluetooth
Liquid Temperature: 21.3 °C
Ambient Temperature: 21.5 °C
Test Date: Jun.28, 2010

DUT: GT400; Type: Bar; Serial: #1

Communication System: GSM 850; Frequency: 836.6 MHz; Duty Cycle: 1:8.3
Medium parameters used (interpolated): $f = 836.6$ MHz; $\sigma = 0.975$ mho/m; $\epsilon_r = 54.2$; $\rho = 1000$ kg/m³
Phantom section: Flat Section ; Measurement SW: DASY4, V4.7 Build 80; Postprocessing SW: SEMCAD, V1.8 Build 176

DASY4 Configuration:

- Probe: ET3DV6 - SN1630; ConvF(6.17, 6.17, 6.17); Calibrated: 2010-05-25
- Sensor-Surface: 4mm (Mechanical Surface Detection)
- Electronics: DAE3 Sn446; Calibrated: 2010-05-19
- Phantom: 835/900 Phantom ; Type: SAM

Body 190/Area Scan (51x91x1): Measurement grid: dx=15mm, dy=15mm

[Info: Interpolated medium parameters used for SAR evaluation.](#)

Maximum value of SAR (interpolated) = 0.341 mW/g

Body 190/Zoom Scan (5x5x7)/Cube 0: Measurement grid: dx=8mm, dy=8mm, dz=5mm

Reference Value = 11.3 V/m; Power Drift = -0.047 dB

Peak SAR (extrapolated) = 0.408 W/kg

SAR(1 g) = 0.323 mW/g; SAR(10 g) = 0.238 mW/g

[Info: Interpolated medium parameters used for SAR evaluation.](#)

Maximum value of SAR (measured) = 0.342 mW/g

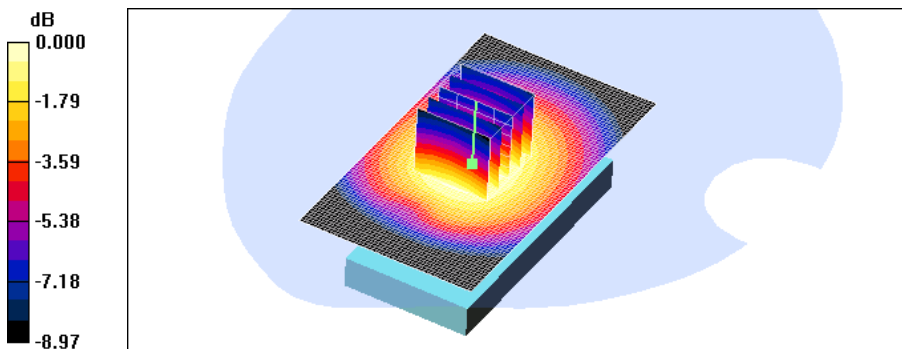

0 dB = 0.342mW/g

Test Laboratory: HCT CO., LTD
EUT Type: Cellular/PCS GSM/EDGE Phone with Bluetooth
Liquid Temperature: 21.3 °C
Ambient Temperature: 21.5 °C
Test Date: Jun.28, 2010

DUT: GT400; Type: Bar; Serial: #1

Communication System: GSM 850; Frequency: 836.6 MHz; Duty Cycle: 1:4.15
Medium parameters used (interpolated): $f = 836.6$ MHz; $\sigma = 0.975$ mho/m; $\epsilon_r = 54.2$; $\rho = 1000$ kg/m³
Phantom section: Flat Section ; Measurement SW: DASY4, V4.7 Build 80; Postprocessing SW: SEMCAD, V1.8 Build 176

DASY4 Configuration:

- Probe: ET3DV6 - SN1630; ConvF(6.17, 6.17, 6.17); Calibrated: 2010-05-25
- Sensor-Surface: 4mm (Mechanical Surface Detection)
- Electronics: DAE3 Sn446; Calibrated: 2010-05-19
- Phantom: 835/900 Phantom ; Type: SAM

Body 190/Area Scan (51x91x1): Measurement grid: dx=15mm, dy=15mm

[Info: Interpolated medium parameters used for SAR evaluation.](#)

Maximum value of SAR (interpolated) = 0.413 mW/g

Body 190/Zoom Scan (5x5x7)/Cube 0: Measurement grid: dx=8mm, dy=8mm, dz=5mm

Reference Value = 11.3 V/m; Power Drift = -0.034 dB

Peak SAR (extrapolated) = 0.484 W/kg

SAR(1 g) = 0.383 mW/g; SAR(10 g) = 0.281 mW/g

[Info: Interpolated medium parameters used for SAR evaluation.](#)

Maximum value of SAR (measured) = 0.406 mW/g

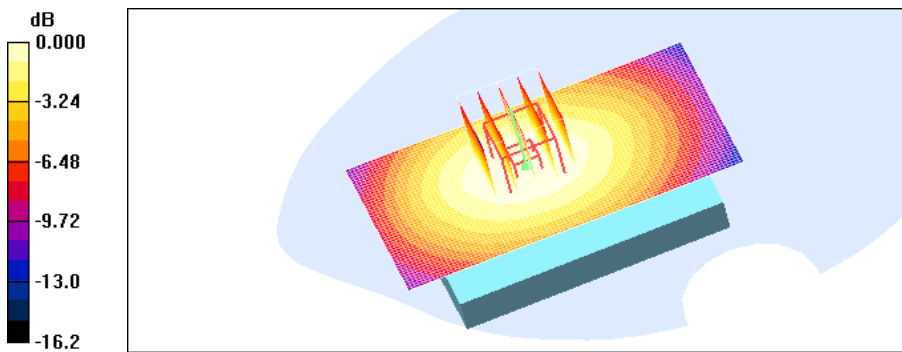

Test Laboratory: HCT CO., LTD
EUT Type: Cellular/PCS GSM/EDGE Phone with Bluetooth
Liquid Temperature: 21.1 °C
Ambient Temperature: 21.3 °C
Test Date: Jun.29, 2010

DUT: GT400; Type: Bar; Serial: #1

Communication System: GSM 1900; Frequency: 1880 MHz; Duty Cycle: 1:2.77
Medium parameters used: $f = 1880$ MHz; $\sigma = 1.47$ mho/m; $\epsilon_r = 53.7$; $\rho = 1000$ kg/m³
Phantom section: Flat Section ; Measurement SW: DASY4, V4.7 Build 80; Postprocessing SW: SEMCAD, V1.8 Build 176

DASY4 Configuration:

- Probe: ET3DV6 - SN1630; ConvF(4.55, 4.55, 4.55); Calibrated: 2010-05-25
- Sensor-Surface: 4mm (Mechanical Surface Detection)
- Electronics: DAE3 Sn446; Calibrated: 2010-05-19
- Phantom: 1800/1900 Phantom; Type: SAM

Body 661/Area Scan (51x91x1): Measurement grid: dx=15mm, dy=15mm
Maximum value of SAR (interpolated) = 0.242 mW/g

Body 661/Zoom Scan (5x5x7)/Cube 0: Measurement grid: dx=8mm, dy=8mm, dz=5mm
Reference Value = 12.1 V/m; Power Drift = -0.056 dB
Peak SAR (extrapolated) = 0.290 W/kg
SAR(1 g) = 0.221 mW/g; SAR(10 g) = 0.143 mW/g
Maximum value of SAR (measured) = 0.241 mW/g

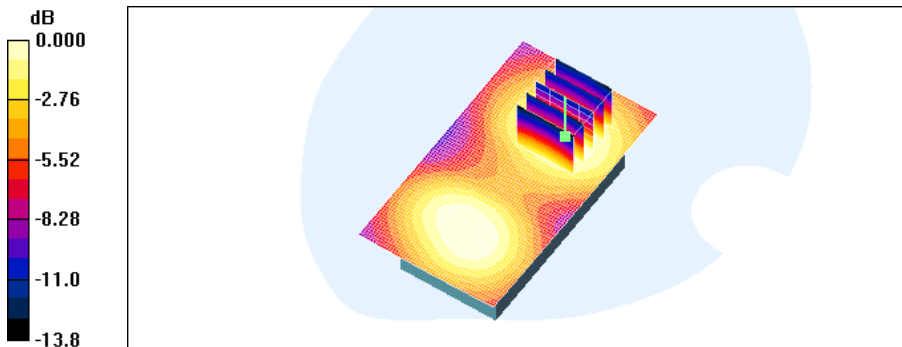

0 dB = 0.241mW/g

Test Laboratory: HCT CO., LTD
EUT Type: Cellular/PCS GSM/EDGE Phone with Bluetooth
Liquid Temperature: 21.1 °C
Ambient Temperature: 21.3 °C
Test Date: Jun.29, 2010

DUT: GT400; Type: Bar; Serial: #1

Communication System: GSM 1900; Frequency: 1880 MHz; Duty Cycle: 1:4.15
Medium parameters used: $f = 1880$ MHz; $\sigma = 1.47$ mho/m; $\epsilon_r = 53.7$; $\rho = 1000$ kg/m³
Phantom section: Flat Section ; Measurement SW: DASY4, V4.7 Build 80; Postprocessing SW: SEMCAD, V1.8 Build 176

DASY4 Configuration:

- Probe: ET3DV6 - SN1630; ConvF(4.55, 4.55, 4.55); Calibrated: 2010-05-25
- Sensor-Surface: 4mm (Mechanical Surface Detection)
- Electronics: DAE3 Sn446; Calibrated: 2010-05-19
- Phantom: 1800/1900 Phantom; Type: SAM

Body 661/Area Scan (51x91x1): Measurement grid: dx=15mm, dy=15mm
Maximum value of SAR (interpolated) = 0.423 mW/g

Body 661/Zoom Scan (5x5x7)/Cube 0: Measurement grid: dx=8mm, dy=8mm, dz=5mm
Reference Value = 15.2 V/m; Power Drift = -0.089 dB
Peak SAR (extrapolated) = 0.514 W/kg
SAR(1 g) = 0.375 mW/g; SAR(10 g) = 0.236 mW/g
Maximum value of SAR (measured) = 0.410 mW/g

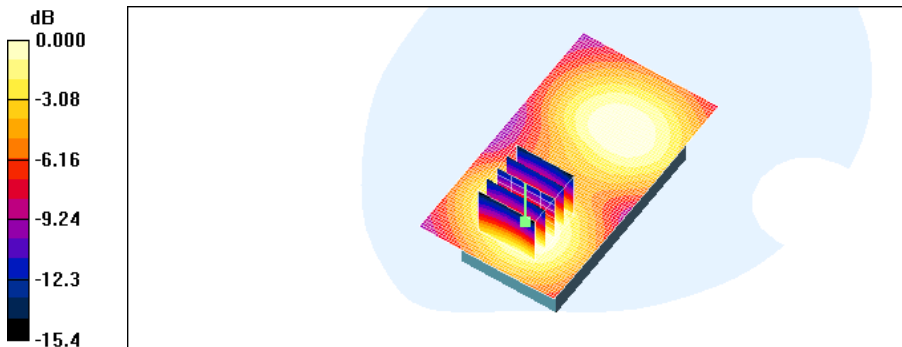

0 dB = 0.410mW/g

Test Laboratory: HCT CO., LTD
EUT Type: Cellular/PCS GSM/EDGE Phone with Bluetooth
Liquid Temperature: 21.1 °C
Ambient Temperature: 21.3 °C
Test Date: Jun.29, 2010

DUT: GT400; Type: Bar; Serial: #1

Communication System: GSM 1900; Frequency: 1880 MHz; Duty Cycle: 1:8.3
Medium parameters used: $f = 1880$ MHz; $\sigma = 1.47$ mho/m; $\epsilon_r = 53.7$; $\rho = 1000$ kg/m³
Phantom section: Flat Section ; Measurement SW: DASY4, V4.7 Build 80; Postprocessing SW: SEMCAD, V1.8 Build 176

DASY4 Configuration:

- Probe: ET3DV6 - SN1630; ConvF(4.55, 4.55, 4.55); Calibrated: 2010-05-25
- Sensor-Surface: 4mm (Mechanical Surface Detection)
- Electronics: DAE3 Sn446; Calibrated: 2010-05-19
- Phantom: 1800/1900 Phantom; Type: SAM

Body 661/Area Scan (51x91x1): Measurement grid: dx=15mm, dy=15mm
Maximum value of SAR (interpolated) = 0.190 mW/g

Body 661/Zoom Scan (5x5x7)/Cube 0: Measurement grid: dx=8mm, dy=8mm, dz=5mm
Reference Value = 10.1 V/m; Power Drift = 0.132 dB
Peak SAR (extrapolated) = 0.209 W/kg
SAR(1 g) = 0.155 mW/g; SAR(10 g) = 0.099 mW/g
Maximum value of SAR (measured) = 0.168 mW/g

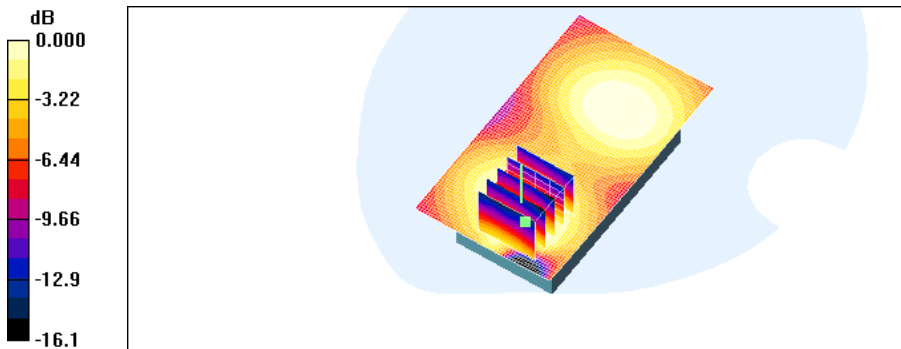

0 dB = 0.168mW/g

Test Laboratory: HCT CO., LTD
EUT Type: Cellular/PCS GSM/EDGE Phone with Bluetooth
Liquid Temperature: 21.1 °C
Ambient Temperature: 21.3 °C
Test Date: Jun.29, 2010

DUT: GT400; Type: Bar; Serial: #1

Communication System: GSM 1900; Frequency: 1880 MHz; Duty Cycle: 1:8.3
Medium parameters used: $f = 1880$ MHz; $\sigma = 1.47$ mho/m; $\epsilon_r = 53.7$; $\rho = 1000$ kg/m³
Phantom section: Flat Section ; Measurement SW: DASY4, V4.7 Build 80; Postprocessing SW: SEMCAD, V1.8 Build 176

DASY4 Configuration:

- Probe: ET3DV6 - SN1630; ConvF(4.55, 4.55, 4.55); Calibrated: 2010-05-25
- Sensor-Surface: 4mm (Mechanical Surface Detection)
- Electronics: DAE3 Sn446; Calibrated: 2010-05-19
- Phantom: 1800/1900 Phantom; Type: SAM

Body 661/Area Scan (51x91x1): Measurement grid: dx=15mm, dy=15mm
Maximum value of SAR (interpolated) = 0.177 mW/g

Body 661/Zoom Scan (5x5x7)/Cube 0: Measurement grid: dx=8mm, dy=8mm, dz=5mm
Reference Value = 10.2 V/m; Power Drift = 0.054 dB
Peak SAR (extrapolated) = 0.248 W/kg
SAR(1 g) = 0.169 mW/g; SAR(10 g) = 0.102 mW/g
Maximum value of SAR (measured) = 0.172 mW/g

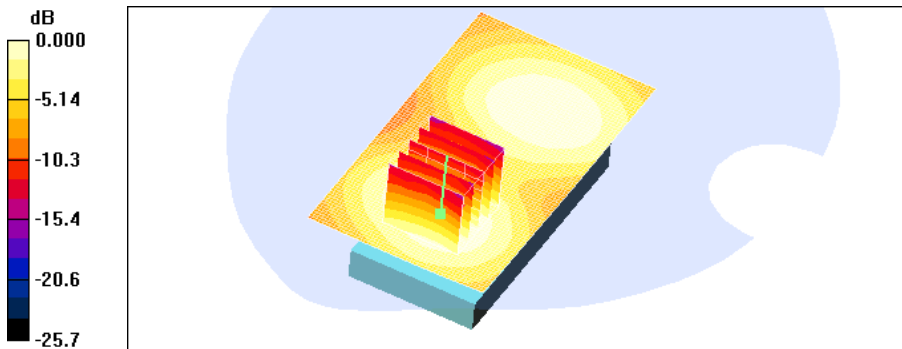

Test Laboratory: HCT CO., LTD
EUT Type: Cellular/PCS GSM/EDGE Phone with Bluetooth
Liquid Temperature: 21.1 °C
Ambient Temperature: 21.3 °C
Test Date: Jun.29, 2010

DUT: GT400; Type: Bar; Serial: #1

Communication System: GSM 1900; Frequency: 1880 MHz; Duty Cycle: 1:4.15
Medium parameters used: $f = 1880$ MHz; $\sigma = 1.47$ mho/m; $\epsilon_r = 53.7$; $\rho = 1000$ kg/m³
Phantom section: Flat Section ; Measurement SW: DASY4, V4.7 Build 80; Postprocessing SW: SEMCAD, V1.8 Build 176

DASY4 Configuration:

- Probe: ET3DV6 - SN1630; ConvF(4.55, 4.55, 4.55); Calibrated: 2010-05-25
- Sensor-Surface: 4mm (Mechanical Surface Detection)
- Electronics: DAE3 Sn446; Calibrated: 2010-05-19
- Phantom: 1800/1900 Phantom; Type: SAM

Body 661/Area Scan (51x91x1): Measurement grid: dx=15mm, dy=15mm
Maximum value of SAR (interpolated) = 0.381 mW/g

Body 661/Zoom Scan (5x5x7)/Cube 0: Measurement grid: dx=8mm, dy=8mm, dz=5mm
Reference Value = 14.8 V/m; Power Drift = -0.074 dB
Peak SAR (extrapolated) = 0.442 W/kg
SAR(1 g) = 0.338 mW/g; SAR(10 g) = 0.220 mW/g
Maximum value of SAR (measured) = 0.367 mW/g

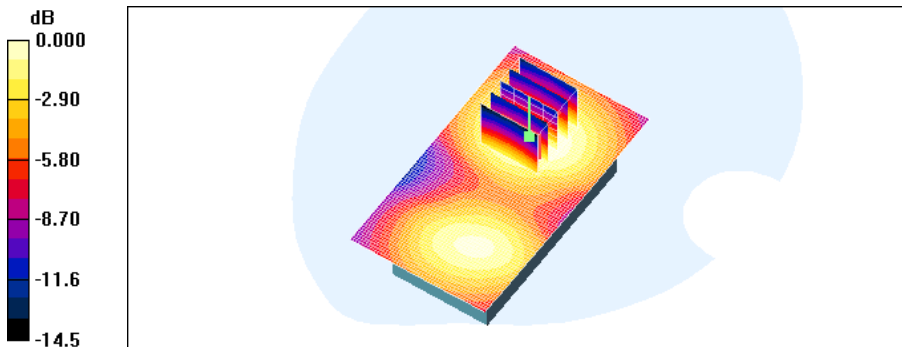

0 dB = 0.367mW/g

Test Laboratory: HCT CO., LTD
EUT Type: Cellular/PCS GSM/EDGE Phone with Bluetooth
Liquid Temperature: 21.3 °C
Ambient Temperature: 21.5 °C
Test Date: Jun.28, 2010

DUT: GT400; Type: Bar; Serial: #1

Communication System: GSM 850; Frequency: 836.6 MHz; Duty Cycle: 1:8.3
Medium parameters used (interpolated): $f = 836.6$ MHz; $\sigma = 0.889$ mho/m; $\epsilon_r = 42.1$; $\rho = 1000$ kg/m³
Phantom section: Right Section ; Measurement SW: DASY4, V4.7 Build 80; Postprocessing SW: SEMCAD, V1.8 Build 176

DASY4 Configuration:

- Probe: ET3DV6 - SN1630; ConvF(6.25, 6.25, 6.25); Calibrated: 2010-05-25
- Sensor-Surface: 4mm (Mechanical Surface Detection)
- Electronics: DAE3 Sn446; Calibrated: 2010-05-19
- Phantom: 835/900 Phamtom ; Type: SAM

Right touch 190/Area Scan (51x91x1): Measurement grid: dx=15mm, dy=15mm

[Info: Interpolated medium parameters used for SAR evaluation.](#)

Maximum value of SAR (interpolated) = 0.720 mW/g

Right touch 190/Zoom Scan (5x5x7)/Cube 0: Measurement grid: dx=8mm, dy=8mm, dz=5mm

Reference Value = 7.35 V/m; Power Drift = -0.063 dB

Peak SAR (extrapolated) = 0.810 W/kg

SAR(1 g) = 0.669 mW/g; SAR(10 g) = 0.489 mW/g

[Info: Interpolated medium parameters used for SAR evaluation.](#)

Maximum value of SAR (measured) = 0.713 mW/g

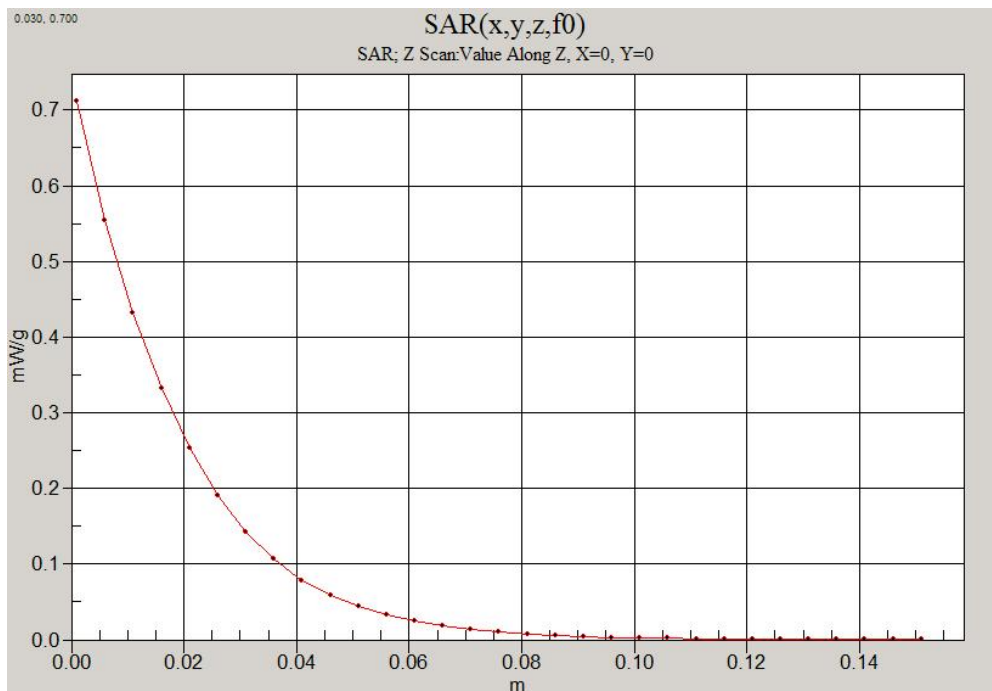

Test Laboratory: HCT CO., LTD
 EUT Type: Cellular/PCS GSM/EDGE Phone with Bluetooth
 Liquid Temperature: 21.3 °C
 Ambient Temperature: 21.5 °C
 Test Date: Jun.28, 2010

DUT: GT400; Type: Bar; Serial: #1

Communication System: GSM 850; Frequency: 836.6 MHz; Duty Cycle: 1:4.15
 Medium parameters used (interpolated): $f = 836.6$ MHz; $\sigma = 0.975$ mho/m; $\epsilon_r = 54.2$; $\rho = 1000$ kg/m³
 Phantom section: Flat Section ; Measurement SW: DASY4, V4.7 Build 80; Postprocessing SW: SEMCAD, V1.8 Build 176

DASY4 Configuration:

- Probe: ET3DV6 - SN1630; ConvF(6.17, 6.17, 6.17); Calibrated: 2010-05-25
- Sensor-Surface: 4mm (Mechanical Surface Detection)
- Electronics: DAE3 Sn446; Calibrated: 2010-05-19
- Phantom: 835/900 Phantom ; Type: SAM

Body 190/Area Scan (51x91x1): Measurement grid: dx=15mm, dy=15mm

[Info: Interpolated medium parameters used for SAR evaluation.](#)

Maximum value of SAR (interpolated) = 0.667 mW/g

Body 190/Zoom Scan (5x5x7)/Cube 0: Measurement grid: dx=8mm, dy=8mm, dz=5mm

Reference Value = 15.6 V/m; Power Drift = -0.019 dB

Peak SAR (extrapolated) = 0.787 W/kg

SAR(1 g) = 0.627 mW/g; SAR(10 g) = 0.463 mW/g

[Info: Interpolated medium parameters used for SAR evaluation.](#)

Maximum value of SAR (measured) = 0.665 mW/g

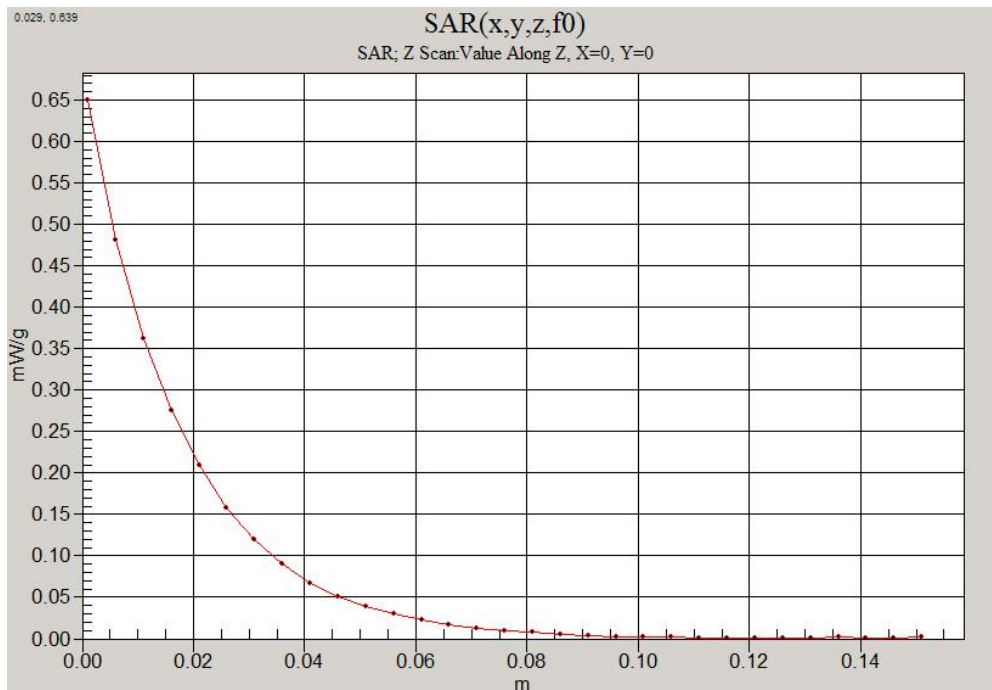

Test Laboratory: HCT CO., LTD
EUT Type: Cellular/PCS GSM/EDGE Phone with Bluetooth
Liquid Temperature: 21.1 °C
Ambient Temperature: 21.3 °C
Test Date: Jun.29, 2010

DUT: GT400; Type: Bar; Serial: #1

Communication System: GSM 1900; Frequency: 1880 MHz; Duty Cycle: 1:8.3
Medium parameters used: $f = 1880$ MHz; $\sigma = 1.39$ mho/m; $\epsilon_r = 39.5$; $\rho = 1000$ kg/m³
Phantom section: Right Section ; Measurement SW: DASY4, V4.7 Build 80; Postprocessing SW: SEMCAD, V1.8 Build 176

DASY4 Configuration:

- Probe: ET3DV6 - SN1630; ConvF(5.12, 5.12, 5.12); Calibrated: 2010-05-25
- Sensor-Surface: 4mm (Mechanical Surface Detection)
- Electronics: DAE3 Sn446; Calibrated: 2010-05-19
- Phantom: 1800/1900 Phantom; Type: SAM

Right touch 661/Area Scan (51x81x1): Measurement grid: dx=15mm, dy=15mm
Maximum value of SAR (interpolated) = 1.26 mW/g

Right touch 661/Zoom Scan (5x5x7)/Cube 0: Measurement grid: dx=8mm, dy=8mm, dz=5mm
Reference Value = 7.15 V/m; Power Drift = -0.090 dB
Peak SAR (extrapolated) = 1.69 W/kg
SAR(1 g) = 1.16 mW/g; SAR(10 g) = 0.711 mW/g
Maximum value of SAR (measured) = 1.23 mW/g

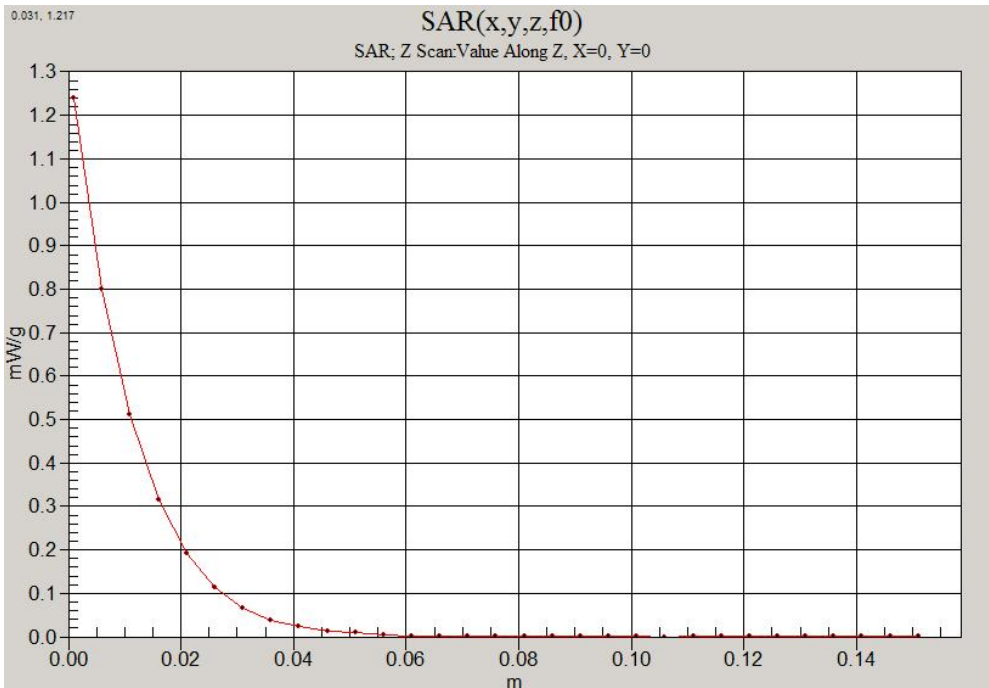

Test Laboratory: HCT CO., LTD
EUT Type: Cellular/PCS GSM/EDGE Phone with Bluetooth
Liquid Temperature: 21.1 °C
Ambient Temperature: 21.3 °C
Test Date: Jun.29, 2010

DUT: GT400; Type: Bar; Serial: #1

Communication System: GSM 1900; Frequency: 1880 MHz; Duty Cycle: 1:4.15
Medium parameters used: $f = 1880$ MHz; $\sigma = 1.47$ mho/m; $\epsilon_r = 53.7$; $\rho = 1000$ kg/m³
Phantom section: Flat Section ; Measurement SW: DASY4, V4.7 Build 80; Postprocessing SW: SEMCAD, V1.8 Build 176

DASY4 Configuration:

- Probe: ET3DV6 - SN1630; ConvF(4.55, 4.55, 4.55); Calibrated: 2010-05-25
- Sensor-Surface: 4mm (Mechanical Surface Detection)
- Electronics: DAE3 Sn446; Calibrated: 2010-05-19
- Phantom: 1800/1900 Phantom; Type: SAM

Body 661/Area Scan (51x91x1): Measurement grid: dx=15mm, dy=15mm
Maximum value of SAR (interpolated) = 0.423 mW/g

Body 661/Zoom Scan (5x5x7)/Cube 0: Measurement grid: dx=8mm, dy=8mm, dz=5mm
Reference Value = 15.2 V/m; Power Drift = -0.089 dB
Peak SAR (extrapolated) = 0.514 W/kg
SAR(1 g) = 0.375 mW/g; SAR(10 g) = 0.236 mW/g
Maximum value of SAR (measured) = 0.410 mW/g

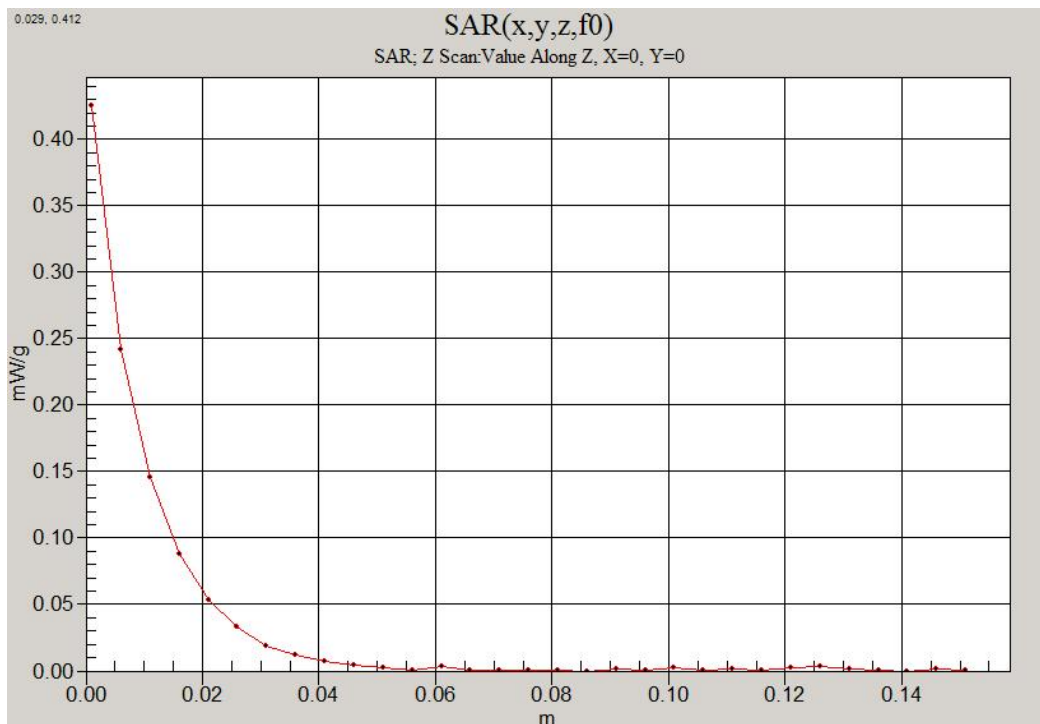

Attachment 2. – Dipole Validation Plots

■ Validation Data (835 MHz Head)

Test Laboratory: HCT CO., LTD
Input Power 100 mW (20 dBm)
Liquid Temp: 21.3 °C
Test Date: Jun.28, 2010

DUT: Dipole 835 MHz; Type: D835V2; Serial: D835V2 – SN:441

Communication System: CW; Frequency: 835 MHz; Duty Cycle: 1:1
Medium parameters used: $f = 835$ MHz; $\sigma = 0.888$ mho/m; $\epsilon_r = 42.1$; $\rho = 1000$ kg/m³
Phantom section: Flat Section ; Measurement SW: DASY4, V4.7 Build 80; Postprocessing SW: SEMCAD, V1.8 Build 176

DASY4 Configuration:

- Probe: ET3DV6 – SN1630; ConvF(6.25, 6.25, 6.25); Calibrated: 2010-05-25
- Sensor-Surface: 4mm (Mechanical Surface Detection)
- Electronics: DAE3 Sn446; Calibrated: 2010-05-19
- Phantom: SAM 835/900 MHz; Type: SAM

Validation 835MHz/Area Scan (61x61x1): Measurement grid: dx=15mm, dy=15mm
Maximum value of SAR (interpolated) = 1.05 mW/g

Validation 835MHz/Zoom Scan (5x5x7)/Cube 0: Measurement grid: dx=8mm, dy=8mm, dz=5mm
Reference Value = 35.9 V/m; Power Drift = -0.047 dB
Peak SAR (extrapolated) = 1.40 W/kg
SAR(1 g) = 0.974 mW/g; SAR(10 g) = 0.642 mW/g
Maximum value of SAR (measured) = 1.06 mW/g

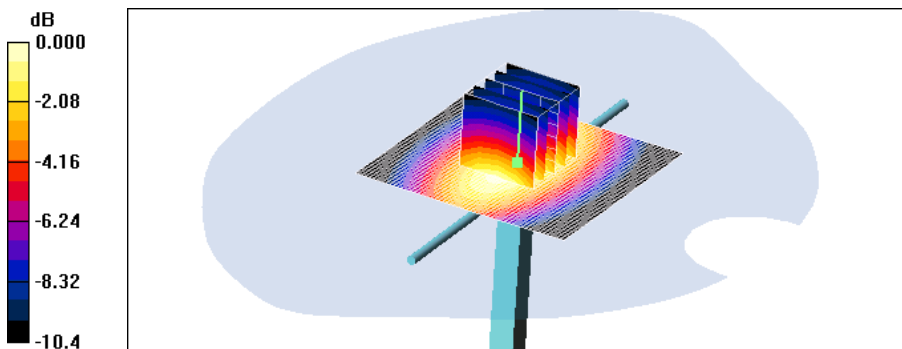

0 dB = 1.06mW/g

■ Validation Data (1900 MHz Head)

Test Laboratory: HCT CO., LTD
Input Power 100 mW (20 dBm)
Liquid Temp: 21.1 °C
Test Date: Jun.29, 2010

DUT: Dipole 1900 MHz; Type: D1900V2; Serial: D1900V2 – SN:5d032

Communication System: CW; Frequency: 1900 MHz; Duty Cycle: 1:1
Medium parameters used: $f = 1900$ MHz; $\sigma = 1.42$ mho/m; $\epsilon_r = 39.5$; $\rho = 1000$ kg/m³
Phantom section: Flat Section ; Measurement SW: DASY4, V4.7 Build 80; Postprocessing SW: SEMCAD, V1.8 Build 176

DASY4 Configuration:

- Probe: ET3DV6 – SN1630; ConvF(5.12, 5.12, 5.12); Calibrated: 2010-05-25
- Sensor-Surface: 4mm (Mechanical Surface Detection)
- Electronics: DAE3 Sn446; Calibrated: 2010-05-19
- Phantom: SAM 1800/1900 MHz; Type: SAM

Dipole 1900MHz Validation/Area Scan (61x61x1): Measurement grid: dx=15mm, dy=15mm
Maximum value of SAR (interpolated) = 4.92 mW/g

Dipole 1900MHz Validation/Zoom Scan (5x5x7)/Cube 0: Measurement grid: dx=8mm, dy=8mm, dz=5mm
Reference Value = 60.6 V/m; Power Drift = -0.054 dB
Peak SAR (extrapolated) = 7.41 W/kg
SAR(1 g) = 4.15 mW/g; SAR(10 g) = 2.15 mW/g
Maximum value of SAR (measured) = 4.63 mW/g

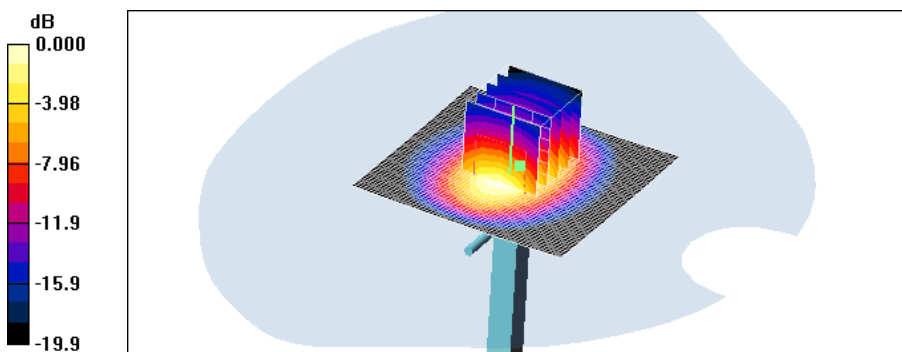

0 dB = 4.63mW/g

■ Dielectric Parameter (835 MHz Head)

Title GT400
SubTitle 850 MHz(Head)
Test Date Jun.28, 2010

| Frequency | e' | e'' |
|-----------|---------|---------|
| 800000000 | 42.4360 | 19.2569 |
| 805000000 | 42.3677 | 19.2183 |
| 810000000 | 42.3469 | 19.1726 |
| 815000000 | 42.2426 | 19.1719 |
| 820000000 | 42.2190 | 19.1491 |
| 825000000 | 42.1655 | 19.1879 |
| 830000000 | 42.1188 | 19.1717 |
| 835000000 | 42.0591 | 19.1068 |
| 840000000 | 42.0459 | 19.0923 |
| 845000000 | 41.9872 | 19.1169 |
| 850000000 | 41.9225 | 19.0810 |
| 855000000 | 41.8753 | 19.1024 |
| 860000000 | 41.7793 | 19.0762 |
| 865000000 | 41.7211 | 19.0703 |
| 870000000 | 41.6564 | 19.0563 |
| 875000000 | 41.6294 | 19.0467 |
| 880000000 | 41.5485 | 19.0229 |
| 885000000 | 41.5100 | 19.0372 |
| 890000000 | 41.4476 | 19.0186 |
| 895000000 | 41.3883 | 19.0242 |
| 900000000 | 41.2928 | 19.0211 |

■ Dielectric Parameter (835 MHz Body)

Title GT400
SubTitle 850 MHz (Body)
Test Date Jun.28, 2010

| Frequency | e' | e'' |
|-----------|---------|---------|
| 800000000 | 54.7867 | 21.1748 |
| 805000000 | 54.7198 | 21.1340 |
| 810000000 | 54.6127 | 21.0919 |
| 815000000 | 54.5450 | 21.0441 |
| 820000000 | 54.4688 | 21.0555 |
| 825000000 | 54.3739 | 21.0277 |
| 830000000 | 54.3442 | 20.9933 |
| 835000000 | 54.1958 | 20.9597 |
| 840000000 | 54.1711 | 20.9549 |
| 845000000 | 54.1364 | 20.9291 |
| 850000000 | 54.1274 | 20.9163 |
| 855000000 | 54.0719 | 20.9373 |
| 860000000 | 54.0467 | 20.9466 |
| 865000000 | 54.0771 | 20.9430 |
| 870000000 | 54.0665 | 20.9266 |
| 875000000 | 54.0993 | 20.9472 |
| 880000000 | 54.0671 | 20.9426 |
| 885000000 | 54.0766 | 20.9408 |
| 890000000 | 54.0183 | 20.9467 |
| 895000000 | 54.0451 | 20.8876 |
| 900000000 | 53.9690 | 20.8956 |

■ Dielectric Parameter (1900 MHz Head)

Title GT400
SubTitle 1900 MHz(Head)
Test Date Jun.29, 2010

| Frequency | e' | e'' |
|------------|---------|---------|
| 1800000000 | 39.9828 | 13.1294 |
| 1810000000 | 39.9645 | 13.1509 |
| 1820000000 | 39.9167 | 13.1572 |
| 1830000000 | 39.8563 | 13.1655 |
| 1840000000 | 39.7633 | 13.1342 |
| 1850000000 | 39.6688 | 13.1707 |
| 1860000000 | 39.6178 | 13.1595 |
| 1870000000 | 39.5483 | 13.1932 |
| 1880000000 | 39.5015 | 13.2605 |
| 1890000000 | 39.4831 | 13.3186 |
| 1900000000 | 39.4763 | 13.4019 |
| 1910000000 | 39.4684 | 13.4440 |
| 1920000000 | 39.4469 | 13.4770 |
| 1930000000 | 39.4044 | 13.4939 |
| 1940000000 | 39.3733 | 13.4858 |
| 1950000000 | 39.2837 | 13.4634 |
| 1960000000 | 39.2305 | 13.4413 |
| 1970000000 | 39.1758 | 13.4645 |
| 1980000000 | 39.0978 | 13.4683 |
| 1990000000 | 38.9873 | 13.4915 |
| 2000000000 | 38.9960 | 13.5520 |

■ Dielectric Parameter (1900 MHz Body)

Title GT400
SubTitle 1900 MHz(Body)
Test Date Jun.29, 2010

| Frequency | e' | e'' |
|------------|---------|---------|
| 1850000000 | 53.8295 | 14.0168 |
| 1855000000 | 53.8532 | 13.9923 |
| 1860000000 | 53.8759 | 14.0188 |
| 1865000000 | 53.8387 | 14.0162 |
| 1870000000 | 53.8267 | 14.0460 |
| 1875000000 | 53.7758 | 14.0526 |
| 1880000000 | 53.7374 | 14.0696 |
| 1885000000 | 53.6596 | 14.0686 |
| 1890000000 | 53.6002 | 14.0899 |
| 1895000000 | 53.5475 | 14.1099 |
| 1900000000 | 53.5127 | 14.1194 |
| 1905000000 | 53.4718 | 14.1516 |
| 1910000000 | 53.4216 | 14.1611 |
| 1915000000 | 53.3679 | 14.1976 |
| 1920000000 | 53.3877 | 14.2539 |
| 1925000000 | 53.3540 | 14.2728 |
| 1930000000 | 53.3411 | 14.2805 |
| 1935000000 | 53.3542 | 14.3361 |
| 1940000000 | 53.3694 | 14.3633 |
| 1945000000 | 53.3699 | 14.3807 |
| 1950000000 | 53.4070 | 14.3991 |

Attachment 3. – Probe Calibration Data

**Calibration Laboratory of
Schmid & Partner
Engineering AG**
Zeughausstrasse 43, 8004 Zurich, Switzerland



S Schweizerischer Kalibrierdienst
S Service suisse d'étalonnage
C Servizio svizzero di taratura
S Swiss Calibration Service

Accredited by the Swiss Accreditation Service (SAS)
The Swiss Accreditation Service is one of the signatories to the EA
Multilateral Agreement for the recognition of calibration certificates

Accreditation No.: **SCS 108**

Client **HCT (Dymstec)**

Certificate No: **ET3-1630_May10**

CALIBRATION CERTIFICATE

Object: **ET3DV6 - SN:1630**

Calibration procedure(s): **QA CAL-01.v6, QA CAL-12.v6, QA CAL-23.v3 and QA CAL-25.v2
Calibration procedure for dosimetric E-field probes**

Calibration date: **May 25, 2010**

This calibration certificate documents the traceability to national standards, which realize the physical units of measurements (SI).
The measurements and the uncertainties with confidence probability are given on the following pages and are part of the certificate.

All calibrations have been conducted in the closed laboratory facility: environment temperature (22 ± 3)°C and humidity < 70%.

Calibration Equipment used (M&TE critical for calibration)

| Primary Standards | ID # | Cal Date (Certificate No.) | Scheduled Calibration |
|----------------------------|-----------------|--------------------------------|-----------------------|
| Power meter E4419B | GB41293874 | 1-Apr-10 (No. 217-01136) | Apr-11 |
| Power sensor E4412A | MY41495277 | 1-Apr-10 (No. 217-01136) | Apr-11 |
| Power sensor E4412A | MY41498087 | 1-Apr-10 (No. 217-01136) | Apr-11 |
| Reference 3 dB Attenuator | SN: S5054 (3c) | 30-Mar-10 (No. 217-01159) | Mar-11 |
| Reference 20 dB Attenuator | SN: S5086 (20b) | 30-Mar-10 (No. 217-01161) | Mar-11 |
| Reference 30 dB Attenuator | SN: S5129 (30b) | 30-Mar-10 (No. 217-01160) | Mar-11 |
| Reference Probe ES3DV2 | SN: 3013 | 30-Dec-09 (No. ES3-3013_Dec09) | Dec-10 |
| DAE4 | SN: 660 | 20-Apr-10 (No. DAE4-660_Apr10) | Apr-11 |

| Secondary Standards | ID # | Check Date (in house) | Scheduled Check |
|---------------------------|--------------|-----------------------------------|------------------------|
| RF generator HP 8648C | US3642U01700 | 4-Aug-99 (in house check Oct-09) | In house check: Oct-11 |
| Network Analyzer HP 8753E | US37390585 | 18-Oct-01 (in house check Oct-09) | In house check: Oct10 |

| | Name | Function | Signature |
|----------------|----------------|-----------------------|-----------|
| Calibrated by: | Jeton Kastrati | Laboratory Technician | |
| Approved by: | Katja Pokovic | Technical Manager | |

Issued: May 25, 2010

This calibration certificate shall not be reproduced except in full without written approval of the laboratory.

Calibration Laboratory of
Schmid & Partner
Engineering AG
Zeughausstrasse 43, 8004 Zurich, Switzerland



S Schweizerischer Kalibrierdienst
C Service suisse d'étalonnage
S Servizio svizzero di taratura
S Swiss Calibration Service

Accredited by the Swiss Accreditation Service (SAS)
The Swiss Accreditation Service is one of the signatories to the EA
Multilateral Agreement for the recognition of calibration certificates

Accreditation No.: **SCS 108**

Glossary:

TSL tissue simulating liquid
NORM_{x,y,z} sensitivity in free space
ConvF sensitivity in TSL / NORM_{x,y,z}
DCP diode compression point
CF crest factor (1/duty_cycle) of the RF signal
A, B, C modulation dependent linearization parameters
Polarization φ φ rotation around probe axis
Polarization ϑ ϑ rotation around an axis that is in the plane normal to probe axis (at measurement center),
i.e., $\vartheta = 0$ is normal to probe axis

Calibration is Performed According to the Following Standards:

- a) IEEE Std 1528-2003, "IEEE Recommended Practice for Determining the Peak Spatial-Averaged Specific Absorption Rate (SAR) in the Human Head from Wireless Communications Devices: Measurement Techniques", December 2003
- b) IEC 62209-1, "Procedure to measure the Specific Absorption Rate (SAR) for hand-held devices used in close proximity to the ear (frequency range of 300 MHz to 3 GHz)", February 2005

Methods Applied and Interpretation of Parameters:

- *NORM_{x,y,z}*: Assessed for E-field polarization $\vartheta = 0$ ($f \leq 900$ MHz in TEM-cell; $f > 1800$ MHz: R22 waveguide). *NORM_{x,y,z}* are only intermediate values, i.e., the uncertainties of *NORM_{x,y,z}* does not effect the E^2 -field uncertainty inside TSL (see below *ConvF*).
- *NORM(f)_{x,y,z}* = *NORM_{x,y,z}* * *frequency_response* (see Frequency Response Chart). This linearization is implemented in DASY4 software versions later than 4.2. The uncertainty of the frequency response is included in the stated uncertainty of *ConvF*.
- *DCP_{x,y,z}*: DCP are numerical linearization parameters assessed based on the data of power sweep with CW signal (no uncertainty required). DCP does not depend on frequency nor media.
- *A_{x,y,z}*; *B_{x,y,z}*; *C_{x,y,z}*; *VR_{x,y,z}*: *A*, *B*, *C* are numerical linearization parameters assessed based on the data of power sweep for specific modulation signal. The parameters do not depend on frequency nor media. *VR* is the maximum calibration range expressed in RMS voltage across the diode.
- *ConvF and Boundary Effect Parameters*: Assessed in flat phantom using E-field (or Temperature Transfer Standard for $f \leq 800$ MHz) and inside waveguide using analytical field distributions based on power measurements for $f > 800$ MHz. The same setups are used for assessment of the parameters applied for boundary compensation (alpha, depth) of which typical uncertainty values are given. These parameters are used in DASY4 software to improve probe accuracy close to the boundary. The sensitivity in TSL corresponds to *NORM_{x,y,z}* * *ConvF* whereby the uncertainty corresponds to that given for *ConvF*. A frequency dependent *ConvF* is used in DASY version 4.4 and higher which allows extending the validity from ± 50 MHz to ± 100 MHz.
- *Spherical isotropy (3D deviation from isotropy)*: in a field of low gradients realized using a flat phantom exposed by a patch antenna.
- *Sensor Offset*: The sensor offset corresponds to the offset of virtual measurement center from the probe tip (on probe axis). No tolerance required.

ET3DV6 SN:1630

May 25, 2010

Probe ET3DV6

SN:1630

| | |
|------------------|------------------|
| Manufactured: | October 12, 2001 |
| Last calibrated: | August 25, 2008 |
| Recalibrated: | May 25, 2010 |

Calibrated for DASY/EASY Systems

(Note: non-compatible with DASY2 system!)

ET3DV6 SN:1630

May 25, 2010

DASY/EASY - Parameters of Probe: ET3DV6 SN:1630
Basic Calibration Parameters

| | Sensor X | Sensor Y | Sensor Z | Unc (k=2) |
|---|----------|----------|----------|-----------|
| Norm ($\mu\text{V}/(\text{V}/\text{m})^2$) ^A | 1.65 | 1.63 | 1.63 | ± 10.1% |
| DCP (mV) ^B | 93.1 | 92.2 | 92.5 | |

Modulation Calibration Parameters

| UID | Communication System Name | PAR | | A dB | B dBuV | C | VR mV | Unc ^E (k=2) |
|-------|---------------------------|------|---|---------|-----------|------|----------|---------------------------|
| 10000 | CW | 0.00 | X | 0.00 | 0.00 | 1.00 | 300.0 | ± 1.5% |
| | | | Y | 0.00 | 0.00 | 1.00 | 300.0 | |
| | | | Z | 0.00 | 0.00 | 1.00 | 300.0 | |

The reported uncertainty of measurement is stated as the standard uncertainty of measurement multiplied by the coverage factor k=2, which for a normal distribution corresponds to a coverage probability of approximately 95%.

^A The uncertainties of NormX,Y,Z do not affect the E²-field uncertainty inside TSL (see Pages 5 and 6).

^B Numerical linearization parameter: uncertainty not required.

^E Uncertainty is determined using the maximum deviation from linear response applying recatangular distribution and is expressed for the square of the field value.

ET3DV6 SN:1630

May 25, 2010

DASY/EASY - Parameters of Probe: ET3DV6 SN:1630

Calibration Parameter Determined in Head Tissue Simulating Media

| f [MHz] | Validity [MHz] ^c | Permittivity | Conductivity | ConvF X | ConvF Y | ConvF Z | Alpha | Depth Unc (k=2) |
|---------|-----------------------------|--------------|--------------|---------|---------|---------|-------|-----------------|
| 450 | ± 50 / ± 100 | 43.5 ± 5% | 0.87 ± 5% | 7.20 | 7.20 | 7.20 | 0.21 | 2.26 ± 13.3% |
| 835 | ± 50 / ± 100 | 41.9 ± 5% | 0.89 ± 5% | 6.25 | 6.25 | 6.25 | 0.50 | 2.09 ± 11.0% |
| 900 | ± 50 / ± 100 | 41.5 ± 5% | 0.97 ± 5% | 6.13 | 6.13 | 6.13 | 0.52 | 2.09 ± 11.0% |
| 1750 | ± 50 / ± 100 | 40.1 ± 5% | 1.37 ± 5% | 5.38 | 5.38 | 5.38 | 0.51 | 2.57 ± 11.0% |
| 1900 | ± 50 / ± 100 | 40.0 ± 5% | 1.40 ± 5% | 5.12 | 5.12 | 5.12 | 0.72 | 2.10 ± 11.0% |
| 1950 | ± 50 / ± 100 | 40.0 ± 5% | 1.40 ± 5% | 4.96 | 4.96 | 4.96 | 0.76 | 2.02 ± 11.0% |
| 2450 | ± 50 / ± 100 | 39.2 ± 5% | 1.80 ± 5% | 4.58 | 4.58 | 4.58 | 0.99 | 1.63 ± 11.0% |

^c The validity of ± 100 MHz only applies for DASY v4.4 and higher (see Page 2). The uncertainty is the RSS of the ConvF uncertainty at calibration frequency and the uncertainty for the indicated frequency band.

ET3DV6 SN:1630

May 25, 2010

DASY/EASY - Parameters of Probe: ET3DV6 SN:1630**Calibration Parameter Determined in Body Tissue Simulating Media**

| f [MHz] | Validity [MHz] ^c | Permittivity | Conductivity | ConvF X | ConvF Y | ConvF Z | Alpha | Depth Unc (k=2) |
|---------|-----------------------------|--------------|--------------|---------|---------|---------|-------|-----------------|
| 450 | ± 50 / ± 100 | 56.7 ± 5% | 0.94 ± 5% | 7.48 | 7.48 | 7.48 | 0.15 | 2.30 ± 13.3% |
| 835 | ± 50 / ± 100 | 55.2 ± 5% | 0.97 ± 5% | 6.17 | 6.17 | 6.17 | 0.42 | 2.43 ± 11.0% |
| 1750 | ± 50 / ± 100 | 53.4 ± 5% | 1.49 ± 5% | 4.77 | 4.77 | 4.77 | 0.66 | 2.88 ± 11.0% |
| 1900 | ± 50 / ± 100 | 53.3 ± 5% | 1.52 ± 5% | 4.55 | 4.55 | 4.55 | 0.87 | 2.41 ± 11.0% |
| 1950 | ± 50 / ± 100 | 53.3 ± 5% | 1.52 ± 5% | 4.64 | 4.64 | 4.64 | 0.94 | 2.32 ± 11.0% |
| 2450 | ± 50 / ± 100 | 52.7 ± 5% | 1.95 ± 5% | 4.15 | 4.15 | 4.15 | 0.99 | 1.47 ± 11.0% |

^c The validity of ± 100 MHz only applies for DASY v4.4 and higher (see Page 2). The uncertainty is the RSS of the ConvF uncertainty at calibration frequency and the uncertainty for the indicated frequency band.

ET3DV6 SN:1630

May 25, 2010

Frequency Response of E-Field

(TEM-Cell:ifi110 EXX, Waveguide: R22)

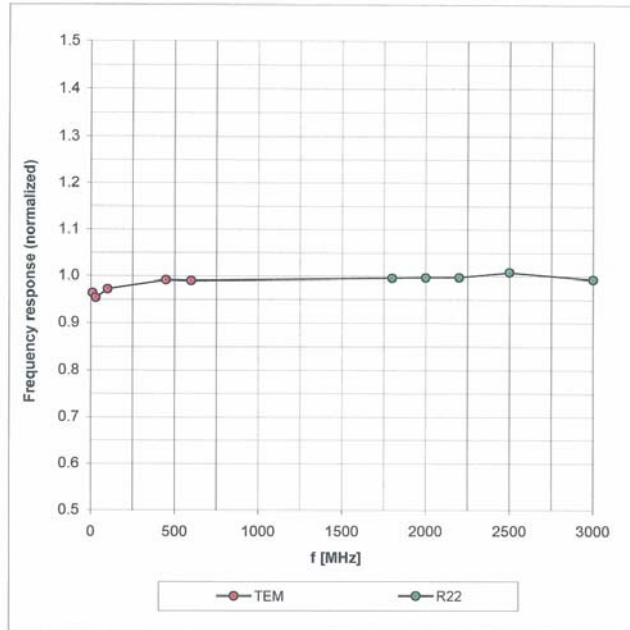

Uncertainty of Frequency Response of E-field: $\pm 6.3\%$ ($k=2$)

ET3DV6 SN:1630

May 25, 2010

Receiving Pattern (ϕ), $\vartheta = 0^\circ$

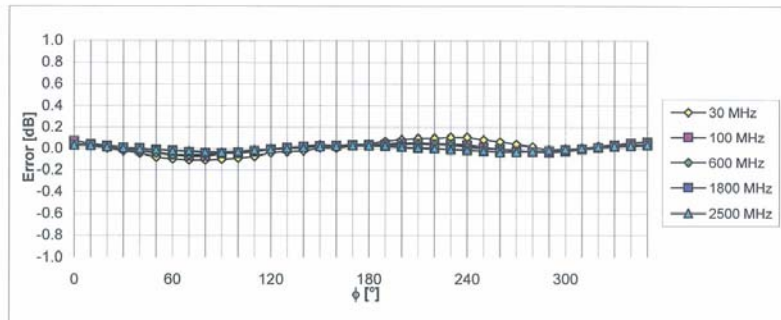
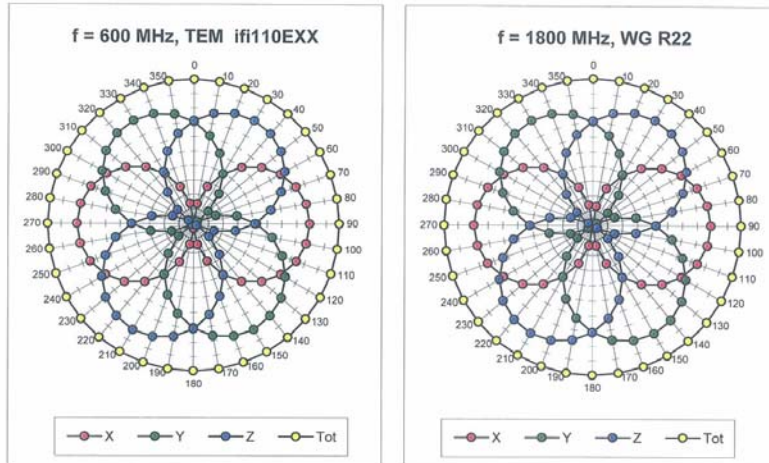

Uncertainty of Axial Isotropy Assessment: $\pm 0.5\%$ (k=2)

ET3DV6 SN:1630

May 25, 2010

Dynamic Range f(SAR_{head})
(Waveguide R22, f = 1800 MHz)

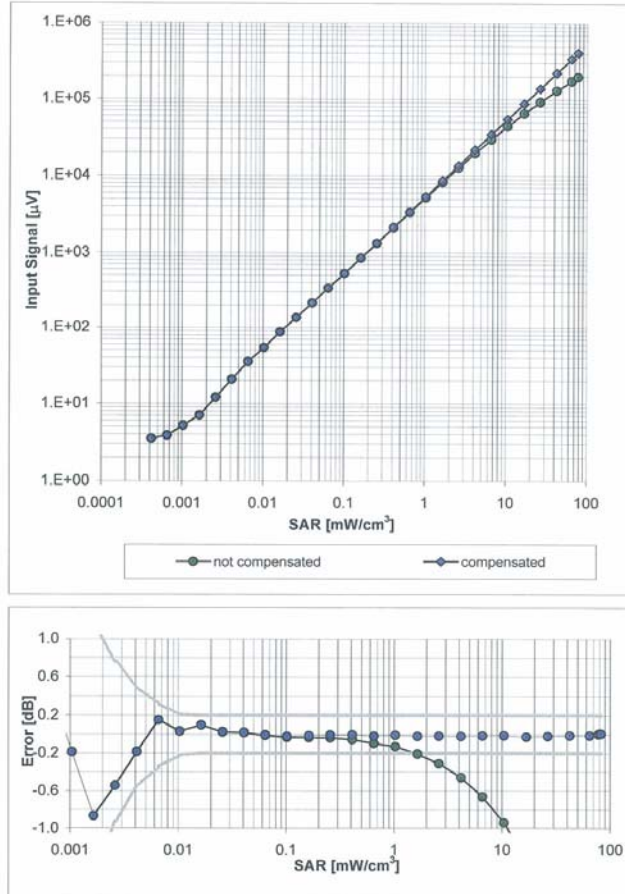

Uncertainty of Linearity Assessment: ± 0.6% (k=2)

ET3DV6 SN:1630

May 25, 2010

Conversion Factor Assessment

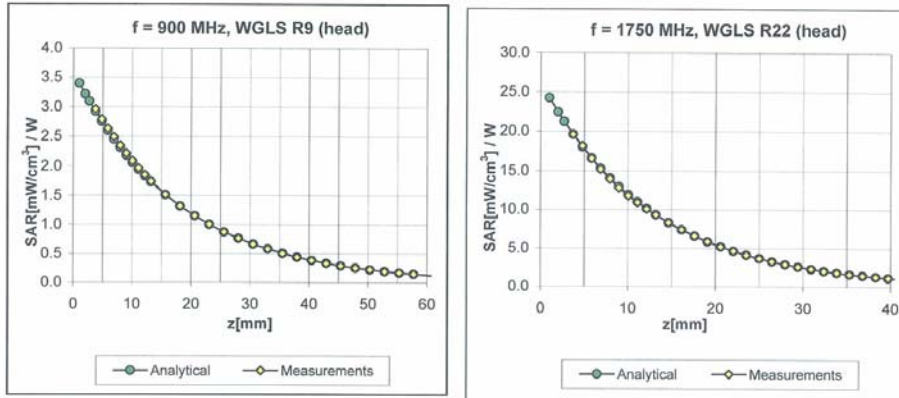

Deviation from Isotropy in HSL

Error (ϕ, ϑ), f = 900 MHz

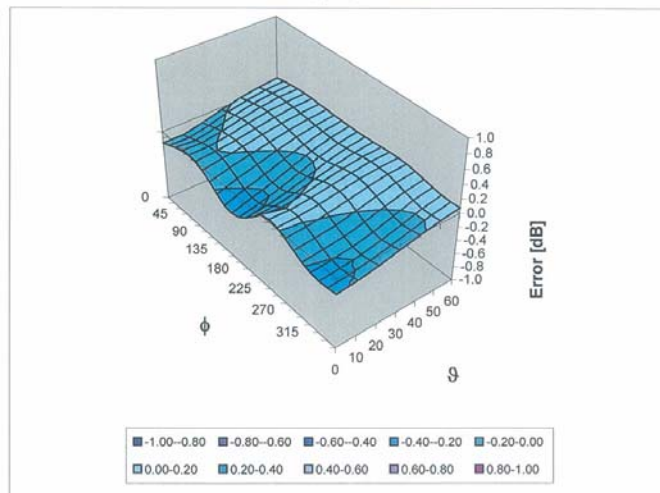

Uncertainty of Spherical Isotropy Assessment: $\pm 2.6\%$ (k=2)

ET3DV6 SN:1630

May 25, 2010

Other Probe Parameters

| | |
|---|----------------|
| Sensor Arrangement | Triangular |
| Connector Angle (°) | Not applicable |
| Mechanical Surface Detection Mode | enabled |
| Optical Surface Detection Mode | disabled |
| Probe Overall Length | 337 mm |
| Probe Body Diameter | 10 mm |
| Tip Length | 10 mm |
| Tip Diameter | 6.8 mm |
| Probe Tip to Sensor X Calibration Point | 2.7 mm |
| Probe Tip to Sensor Y Calibration Point | 2.7 mm |
| Probe Tip to Sensor Z Calibration Point | 2.7 mm |
| Recommended Measurement Distance from Surface | 4 mm |

Attachment 4. – Dipole Calibration Data

Calibration Laboratory of
Schmid & Partner
Engineering AG
Zeughausstrasse 43, 8004 Zurich, Switzerland



S Schweizerischer Kalibrierdienst
C Service suisse d'étalonnage
S Servizio svizzero di taratura
S Swiss Calibration Service

Accredited by the Swiss Accreditation Service (SAS)
The Swiss Accreditation Service is one of the signatories to the EA
Multilateral Agreement for the recognition of calibration certificates

Accreditation No.: **SCS 108**

Client **HCT (Dymstec)**

Certificate No: **D835V2-441_May10**

CALIBRATION CERTIFICATE

Object **D835V2 - SN: 441**

Calibration procedure(s) **QA CAL-05.v7
Calibration procedure for dipole validation kits**

Calibration date: **May 21, 2010**

This calibration certificate documents the traceability to national standards, which realize the physical units of measurements (SI).
The measurements and the uncertainties with confidence probability are given on the following pages and are part of the certificate.

All calibrations have been conducted in the closed laboratory facility: environment temperature (22 ± 3)°C and humidity < 70%.

Calibration Equipment used (M&TE critical for calibration)

| Primary Standards | ID # | Cal Date (Certificate No.) | Scheduled Calibration |
|-----------------------------|--------------------|-----------------------------------|------------------------|
| Power meter EPM-442A | GB37480704 | 06-Oct-09 (No. 217-01086) | Oct-10 |
| Power sensor HP 8481A | US37292783 | 06-Oct-09 (No. 217-01086) | Oct-10 |
| Reference 20 dB Attenuator | SN: 5086 (20g) | 30-Mar-10 (No. 217-01158) | Mar-11 |
| Type-N mismatch combination | SN: 5047.2 / 06327 | 30-Mar-10 (No. 217-01162) | Mar-11 |
| Reference Probe ES3DV3 | SN: 3205 | 30-Apr-10 (No. ES3-3205_Apr10) | Apr-11 |
| DAE4 | SN: 601 | 02-Mar-10 (No. DAE4-601_Mar10) | Mar-11 |
| Secondary Standards | ID # | Check Date (in house) | Scheduled Check |
| Power sensor HP 8481A | MY41092317 | 18-Oct-02 (in house check Oct-09) | In house check: Oct-11 |
| RF generator R&S SMT-06 | 100005 | 4-Aug-99 (in house check Oct-09) | In house check: Oct-11 |
| Network Analyzer HP 8753E | US37390585 S4206 | 18-Oct-01 (in house check Oct-09) | In house check: Oct-10 |

| | | | |
|----------------|-------------------------------|--|---------------|
| Calibrated by: | Name Jeton Kastrati | Function Laboratory Technician | Signature |
| Approved by: | Name Katja Pokovic | Function Technical Manager | Signature |

Issued: May 21, 2010

This calibration certificate shall not be reproduced except in full without written approval of the laboratory.

Calibration Laboratory of
Schmid & Partner
Engineering AG
Zeughausstrasse 43, 8004 Zurich, Switzerland



S Schweizerischer Kalibrierdienst
C Service suisse d'étalonnage
S Servizio svizzero di taratura
S Swiss Calibration Service

Accredited by the Swiss Accreditation Service (SAS)
The Swiss Accreditation Service is one of the signatories to the EA
Multilateral Agreement for the recognition of calibration certificates

Accreditation No.: **SCS 108**

Glossary:

TSL tissue simulating liquid
ConvF sensitivity in TSL / NORM x,y,z
N/A not applicable or not measured

Calibration is Performed According to the Following Standards:

- a) IEEE Std 1528-2003, "IEEE Recommended Practice for Determining the Peak Spatial-Averaged Specific Absorption Rate (SAR) in the Human Head from Wireless Communications Devices: Measurement Techniques", December 2003
- b) IEC 62209-1, "Procedure to measure the Specific Absorption Rate (SAR) for hand-held devices used in close proximity to the ear (frequency range of 300 MHz to 3 GHz)", February 2005
- c) Federal Communications Commission Office of Engineering & Technology (FCC OET), "Evaluating Compliance with FCC Guidelines for Human Exposure to Radiofrequency Electromagnetic Fields; Additional Information for Evaluating Compliance of Mobile and Portable Devices with FCC Limits for Human Exposure to Radiofrequency Emissions", Supplement C (Edition 01-01) to Bulletin 65

Additional Documentation:

- d) DASY4/5 System Handbook

Methods Applied and Interpretation of Parameters:

- *Measurement Conditions:* Further details are available from the Validation Report at the end of the certificate. All figures stated in the certificate are valid at the frequency indicated.
- *Antenna Parameters with TSL:* The dipole is mounted with the spacer to position its feed point exactly below the center marking of the flat phantom section, with the arms oriented parallel to the body axis.
- *Feed Point Impedance and Return Loss:* These parameters are measured with the dipole positioned under the liquid filled phantom. The impedance stated is transformed from the measurement at the SMA connector to the feed point. The Return Loss ensures low reflected power. No uncertainty required.
- *Electrical Delay:* One-way delay between the SMA connector and the antenna feed point. No uncertainty required.
- *SAR measured:* SAR measured at the stated antenna input power.
- *SAR normalized:* SAR as measured, normalized to an input power of 1 W at the antenna connector.
- *SAR for nominal TSL parameters:* The measured TSL parameters are used to calculate the nominal SAR result.

Measurement Conditions

DASY system configuration, as far as not given on page 1.

| | | |
|------------------------------|---------------------------|-------------|
| DASY Version | DASY5 | V5.2 |
| Extrapolation | Advanced Extrapolation | |
| Phantom | Modular Flat Phantom V4.9 | |
| Distance Dipole Center - TSL | 15 mm | with Spacer |
| Zoom Scan Resolution | dx, dy, dz = 5 mm | |
| Frequency | 835 MHz \pm 1 MHz | |

Head TSL parameters

The following parameters and calculations were applied.

| | Temperature | Permittivity | Conductivity |
|----------------------------------|---------------------|----------------|----------------------|
| Nominal Head TSL parameters | 22.0 °C | 41.5 | 0.90 mho/m |
| Measured Head TSL parameters | (22.0 \pm 0.2) °C | 41.7 \pm 6 % | 0.91 mho/m \pm 6 % |
| Head TSL temperature during test | (22.5 \pm 0.2) °C | ---- | ---- |

SAR result with Head TSL

| SAR averaged over 1 cm ³ (1 g) of Head TSL | Condition | |
|---|--------------------|---|
| SAR measured | 250 mW input power | 2.43 mW / g |
| SAR normalized | normalized to 1W | 9.72 mW / g |
| SAR for nominal Head TSL parameters | normalized to 1W | 9.66 mW /g \pm 17.0 % (k=2) |

| SAR averaged over 10 cm ³ (10 g) of Head TSL | condition | |
|---|--------------------|---|
| SAR measured | 250 mW input power | 1.58 mW / g |
| SAR normalized | normalized to 1W | 6.32 mW / g |
| SAR for nominal Head TSL parameters | normalized to 1W | 6.29 mW /g \pm 16.5 % (k=2) |

Body TSL parameters

The following parameters and calculations were applied.

| | Temperature | Permittivity | Conductivity |
|----------------------------------|-----------------|--------------|------------------|
| Nominal Body TSL parameters | 22.0 °C | 55.2 | 0.97 mho/m |
| Measured Body TSL parameters | (22.0 ± 0.2) °C | 54.2 ± 6 % | 0.98 mho/m ± 6 % |
| Body TSL temperature during test | (22.0 ± 0.2) °C | --- | --- |

SAR result with Body TSL

| SAR averaged over 1 cm ³ (1 g) of Body TSL | Condition | |
|---|--------------------|-----------------------------------|
| SAR measured | 250 mW input power | 2.51 mW / g |
| SAR normalized | normalized to 1W | 10.0 mW / g |
| SAR for nominal Body TSL parameters | normalized to 1W | 9.92 mW / g ± 17.0 % (k=2) |

| SAR averaged over 10 cm ³ (10 g) of Body TSL | condition | |
|---|--------------------|-----------------------------------|
| SAR measured | 250 mW input power | 1.64 mW / g |
| SAR normalized | normalized to 1W | 6.56 mW / g |
| SAR for nominal Body TSL parameters | normalized to 1W | 6.51 mW / g ± 16.5 % (k=2) |

Appendix**Antenna Parameters with Head TSL**

| | |
|--------------------------------------|--------------------------------|
| Impedance, transformed to feed point | 55.2 Ω - 8.2 j Ω |
| Return Loss | - 20.8 dB |

Antenna Parameters with Body TSL

| | |
|--------------------------------------|--------------------------------|
| Impedance, transformed to feed point | 45.3 Ω - 9.4 j Ω |
| Return Loss | - 19.2 dB |

General Antenna Parameters and Design

| | |
|----------------------------------|----------|
| Electrical Delay (one direction) | 1.375 ns |
|----------------------------------|----------|

After long term use with 100W radiated power, only a slight warming of the dipole near the feedpoint can be measured.

The dipole is made of standard semirigid coaxial cable. The center conductor of the feeding line is directly connected to the second arm of the dipole. The antenna is therefore short-circuited for DC-signals.

No excessive force must be applied to the dipole arms, because they might bend or the soldered connections near the feedpoint may be damaged.

Additional EUT Data

| | |
|-----------------|----------------|
| Manufactured by | SPEAG |
| Manufactured on | March 09, 2001 |

DASY5 Validation Report for Head TSL

Date/Time: 21.05.2010 09:55:07

Test Laboratory: SPEAG, Zurich, Switzerland

DUT: Dipole 835 MHz; Type: D835V2; Serial: D835V2 - SN:441

Communication System: CW; Frequency: 835 MHz; Duty Cycle: 1:1

Medium: HSL900

Medium parameters used: $f = 835$ MHz; $\sigma = 0.91$ mho/m; $\epsilon_r = 41.9$; $\rho = 1000$ kg/m³

Phantom section: Flat Section

Measurement Standard: DASY5 (IEEE/IEC/ANSI C63.19-2007)

DASY5 Configuration:

- Probe: ES3DV3 - SN3205; ConvF(6.03, 6.03, 6.03); Calibrated: 30.04.2010
- Sensor-Surface: 3mm (Mechanical Surface Detection)
- Electronics: DAE4 Sn601; Calibrated: 02.03.2010
- Phantom: Flat Phantom 4.9L; Type: QD000P49AA; Serial: 1001
- Measurement SW: DASY5, V5.2 Build 162; SEMCAD X Version 14.0 Build 61

Pin=250 mW /d=15mm, dist=3.0mm (ES-Probe)/Zoom Scan (7x7x7)/Cube 0: Measurement
grid: dx=5mm, dy=5mm, dz=5mm

Reference Value = 57.3 V/m; Power Drift = -0.023 dB

Peak SAR (extrapolated) = 3.63 W/kg

SAR(1 g) = 2.43 mW/g; SAR(10 g) = 1.58 mW/g

Maximum value of SAR (measured) = 2.83 mW/g

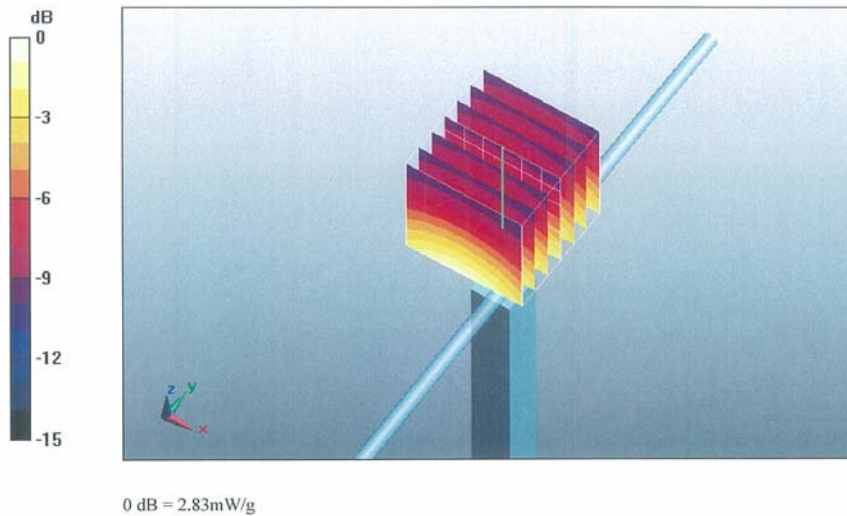

Impedance Measurement Plot for Head TSL

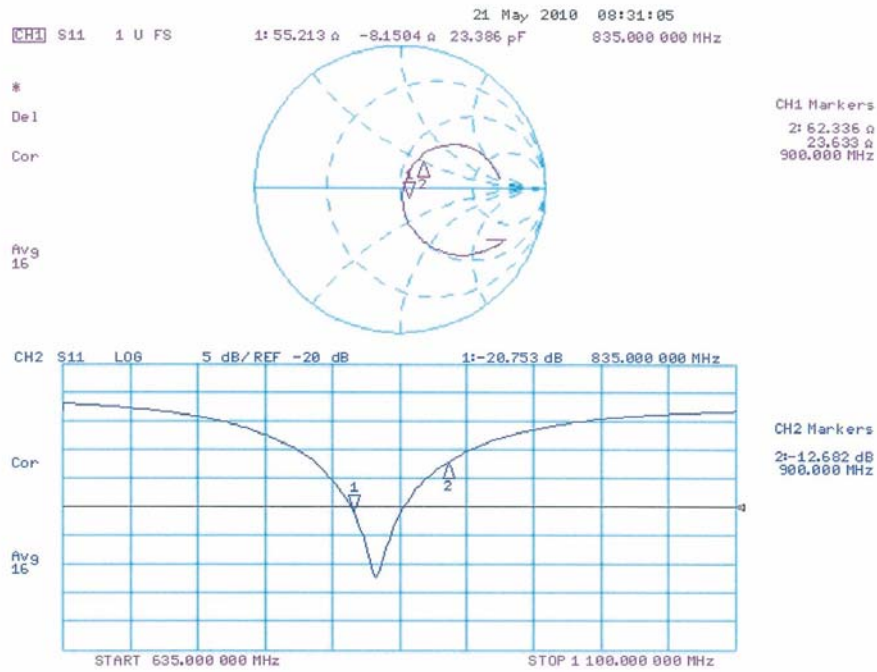

DASY5 Validation Report for Body

Date/Time: 20.05.2010 09:50:16

Test Laboratory: SPEAG, Zurich, Switzerland

DUT: Dipole 835 MHz; Type: D835V2; Serial: D835V2 - SN:441

Communication System: CW; Frequency: 835 MHz; Duty Cycle: 1:1

Medium: MSL900

Medium parameters used: $f = 835$ MHz; $\sigma = 0.98$ mho/m; $\epsilon_r = 54.2$; $\rho = 1000$ kg/m³

Phantom section: Flat Section

Measurement Standard: DASY5 (IEEE/IEC/ANSI C63.19-2007)

DASY5 Configuration:

- Probe: ES3DV3 - SN3205; ConvF(5.86, 5.86, 5.86); Calibrated: 30.04.2010
- Sensor-Surface: 3mm (Mechanical Surface Detection)
- Electronics: DAE4 Sn601; Calibrated: 02.03.2010
- Phantom: Flat Phantom 4.9L; Type: QD000P49AA; Serial: 1001
- Measurement SW: DASY5, V5.2 Build 162; SEMCAD X Version 14.0 Build 61

Pin250 mW /d=15mm, dist=3.0mm (ES-Probe)/Zoom Scan (7x7x7)/Cube 0: Measurement
grid: dx=5mm, dy=5mm, dz=5mm

Reference Value = 56.4 V/m; Power Drift = 0.000719 dB

Peak SAR (extrapolated) = 3.69 W/kg

SAR(1 g) = 2.51 mW/g; SAR(10 g) = 1.64 mW/g

Maximum value of SAR (measured) = 2.93 mW/g

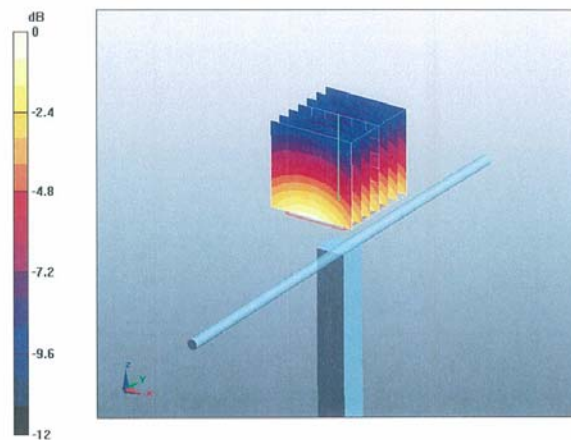

Impedance Measurement Plot for Body TSL

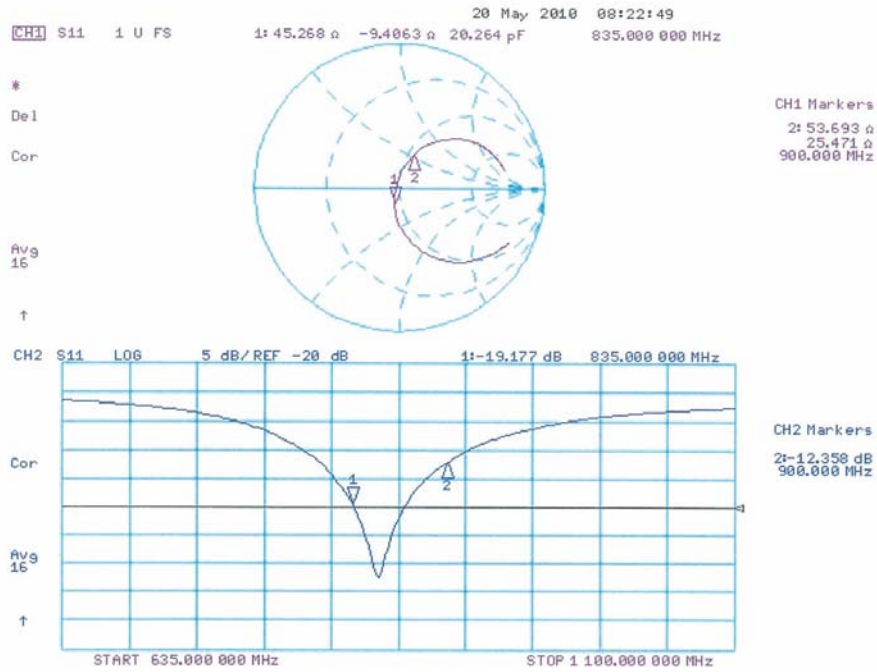

Calibration Laboratory of
Schmid & Partner
Engineering AG
Zeughausstrasse 43, 8004 Zurich, Switzerland



S Schweizerischer Kalibrierdienst
C Service suisse d'étalonnage
S Servizio svizzero di taratura
S Swiss Calibration Service

Accredited by the Swiss Accreditation Service (SAS)
The Swiss Accreditation Service is one of the signatories to the EA
Multilateral Agreement for the recognition of calibration certificates

Accreditation No.: **SCS 108**

Client **HCT (Dymstec)**

Certificate No: **D1900V2-5d032_Jul09**

CALIBRATION CERTIFICATE

Object: **D1900V2 - SN: 5d032**

Calibration procedure(s): **QA CAL-05.v7
Calibration procedure for dipole validation kits**

Calibration date: **July 20, 2009**

Condition of the calibrated item: **In Tolerance**

This calibration certificate documents the traceability to national standards, which realize the physical units of measurements (SI).
The measurements and the uncertainties with confidence probability are given on the following pages and are part of the certificate.

All calibrations have been conducted in the closed laboratory facility: environment temperature (22 ± 3)°C and humidity < 70%.

Calibration Equipment used (M&TE critical for calibration)

| Primary Standards | ID # | Cal Date (Calibrated by, Certificate No.) | Scheduled Calibration |
|-----------------------------|--------------------|---|------------------------|
| Power meter EPM-442A | GB37480704 | 08-Oct-08 (No. 217-00898) | Oct-09 |
| Power sensor HP 8481A | US37292783 | 08-Oct-08 (No. 217-00898) | Oct-09 |
| Reference 20 dB Attenuator | SN: 5086 (20g) | 31-Mar-09 (No. 217-01025) | Mar-10 |
| Type-N mismatch combination | SN: 5047.2 / 06327 | 31-Mar-09 (No. 217-01029) | Mar-10 |
| Reference Probe ES3DV2 | SN: 3025 | 30-Apr-09 (No. ES3-3025_Apr09) | Apr-10 |
| DAE4 | SN: 601 | 07-Mar-09 (No. DAE4-601_Mar09) | Mar-10 |
| Secondary Standards | ID # | Check Date (in house) | Scheduled Check |
| Power sensor HP 8481A | MY41092317 | 18-Oct-02 (in house check Oct-07) | In house check: Oct-09 |
| RF generator R&S SMT-06 | 100005 | 4-Aug-99 (in house check Oct-07) | In house check: Oct-09 |
| Network Analyzer HP 8753E | US37390585 S4206 | 18-Oct-01 (in house check Oct-08) | In house check: Oct-09 |

Calibrated by: **Name** Claudio Leubler **Function** Laboratory Technician **Signature**

Approved by: **Name** Katja Pokovic **Function** Technical Manager **Signature**

Issued: July 22, 2009

This calibration certificate shall not be reproduced except in full without written approval of the laboratory.

Calibration Laboratory of
Schmid & Partner
Engineering AG
Zeughausstrasse 43, 8004 Zurich, Switzerland



S Schweizerischer Kalibrierdienst
C Service suisse d'étalonnage
S Servizio svizzero di taratura
S Swiss Calibration Service

Accredited by the Swiss Accreditation Service (SAS)

The Swiss Accreditation Service is one of the signatories to the EA
Multilateral Agreement for the recognition of calibration certificates

Accreditation No.: **SCS 108**

Glossary:

| | |
|-------|---------------------------------|
| TSL | tissue simulating liquid |
| ConvF | sensitivity in TSL / NORM x,y,z |
| N/A | not applicable or not measured |

Calibration is Performed According to the Following Standards:

- IEEE Std 1528-2003, "IEEE Recommended Practice for Determining the Peak Spatial-Averaged Specific Absorption Rate (SAR) in the Human Head from Wireless Communications Devices: Measurement Techniques", December 2003
- CENELEC EN 50361, "Basic standard for the measurement of Specific Absorption Rate related to human exposure to electromagnetic fields from mobile phones (300 MHz - 3 GHz), July 2001
- Federal Communications Commission Office of Engineering & Technology (FCC OET), "Evaluating Compliance with FCC Guidelines for Human Exposure to Radiofrequency Electromagnetic Fields; Additional Information for Evaluating Compliance of Mobile and Portable Devices with FCC Limits for Human Exposure to Radiofrequency Emissions", Supplement C (Edition 01-01) to Bulletin 65

Additional Documentation:

- DASY4/5 System Handbook

Methods Applied and Interpretation of Parameters:

- Measurement Conditions:** Further details are available from the Validation Report at the end of the certificate. All figures stated in the certificate are valid at the frequency indicated.
- Antenna Parameters with TSL:** The dipole is mounted with the spacer to position its feed point exactly below the center marking of the flat phantom section, with the arms oriented parallel to the body axis.
- Feed Point Impedance and Return Loss:** These parameters are measured with the dipole positioned under the liquid filled phantom. The impedance stated is transformed from the measurement at the SMA connector to the feed point. The Return Loss ensures low reflected power. No uncertainty required.
- Electrical Delay:** One-way delay between the SMA connector and the antenna feed point. No uncertainty required.
- SAR measured:** SAR measured at the stated antenna input power.
- SAR normalized:** SAR as measured, normalized to an input power of 1 W at the antenna connector.
- SAR for nominal TSL parameters:** The measured TSL parameters are used to calculate the nominal SAR result.

Measurement Conditions

DASY system configuration, as far as not given on page 1.

| | | |
|-------------------------------------|---------------------------|-------------|
| DASY Version | DASY5 | V5.0 |
| Extrapolation | Advanced Extrapolation | |
| Phantom | Modular Flat Phantom V5.0 | |
| Distance Dipole Center - TSL | 10 mm | with Spacer |
| Zoom Scan Resolution | dx, dy, dz = 5 mm | |
| Frequency | 1900 MHz \pm 1 MHz | |

Head TSL parameters

The following parameters and calculations were applied.

| | Temperature | Permittivity | Conductivity |
|---|---------------------|----------------|----------------------|
| Nominal Head TSL parameters | 22.0 °C | 40.0 | 1.40 mho/m |
| Measured Head TSL parameters | (22.0 \pm 0.2) °C | 40.9 \pm 6 % | 1.43 mho/m \pm 6 % |
| Head TSL temperature during test | (22.0 \pm 0.2) °C | ---- | ---- |

SAR result with Head TSL

| SAR averaged over 1 cm³ (1 g) of Head TSL | condition | |
|---|--------------------|--|
| SAR measured | 250 mW input power | 10.2 mW / g |
| SAR normalized | normalized to 1W | 40.8 mW / g |
| SAR for nominal Head TSL parameters ¹ | normalized to 1W | 40.5 mW / g \pm 17.0 % (k=2) |

| SAR averaged over 10 cm³ (10 g) of Head TSL | Condition | |
|---|--------------------|--|
| SAR measured | 250 mW input power | 5.36 mW / g |
| SAR normalized | normalized to 1W | 21.4 mW / g |
| SAR for nominal Head TSL parameters ¹ | normalized to 1W | 21.4 mW / g \pm 16.5 % (k=2) |

¹ Correction to nominal TSL parameters according to d), chapter "SAR Sensitivities"

Appendix**Antenna Parameters with Head TSL**

| | |
|--------------------------------------|--------------------------------|
| Impedance, transformed to feed point | 51.2 Ω + 4.4 j Ω |
| Return Loss | - 27.0 dB |

General Antenna Parameters and Design

| | |
|----------------------------------|----------|
| Electrical Delay (one direction) | 1.197 ns |
|----------------------------------|----------|

After long term use with 100W radiated power, only a slight warming of the dipole near the feedpoint can be measured.

The dipole is made of standard semirigid coaxial cable. The center conductor of the feeding line is directly connected to the second arm of the dipole. The antenna is therefore short-circuited for DC-signals.

No excessive force must be applied to the dipole arms, because they might bend or the soldered connections near the feedpoint may be damaged.

Additional EUT Data

| | |
|-----------------|----------------|
| Manufactured by | SPEAG |
| Manufactured on | March 17, 2003 |

DASY5 Validation Report for Head TSL

Date/Time: 20.07.2009 14:41:47

Test Laboratory: SPEAG, Zurich, Switzerland

DUT: Dipole 1900 MHz; Type: D1900V2; Serial: D1900V2 - SN:5d032

Communication System: CW; Frequency: 1900 MHz; Duty Cycle: 1:1

Medium: HSL U11 BB

Medium parameters used: $f = 1900$ MHz; $\sigma = 1.43$ mho/m; $\epsilon_r = 40.9$; $\rho = 1000$ kg/m³

Phantom section: Flat Section

Measurement Standard: DASY5 (IEEE/IEC)

DASY5 Configuration:

- Probe: ES3DV2 - SN3025; ConvF(4.88, 4.88, 4.88); Calibrated: 30.04.2009
- Sensor-Surface: 3mm (Mechanical Surface Detection)
- Electronics: DAE4 Sn601; Calibrated: 07.03.2009
- Phantom: Flat Phantom 5.0 (front); Type: QD000P50AA; Serial: 1001
- Measurement SW: DASY5, V5.0 Build 120; SEMCAD X Version 13.4 Build 45

Pin = 250 mW; dip = 10 mm, scan at 3.0 mm/Zoom Scan (dist=3.0 mm, probe 0deg)**(7x7x7)/Cube 0:** Measurement grid: dx=5mm, dy=5mm, dz=5mm

Reference Value = 94.5 V/m; Power Drift = 0.063 dB

Peak SAR (extrapolated) = 18.6 W/kg

SAR(1 g) = 10.2 mW/g; SAR(10 g) = 5.36 mW/g

Maximum value of SAR (measured) = 12.8 mW/g



0 dB = 12.8mW/g

Impedance Measurement Plot for Head TSL

