

## **IDENTIFICATION LABEL:**

### **PROPOSED FCC ID LABEL**

**The FCC ID shall be permanently affixed in the rear side of the equipment**

**FCC ID : BEJCCICUS**

This device complies with Part 15 of the FCC Rules. Operation is subject to the following two conditions: (1) this device may not cause harmful interference, and (2) this device must accept any interference received, including interference that may cause undesired operations.

Made in Korea

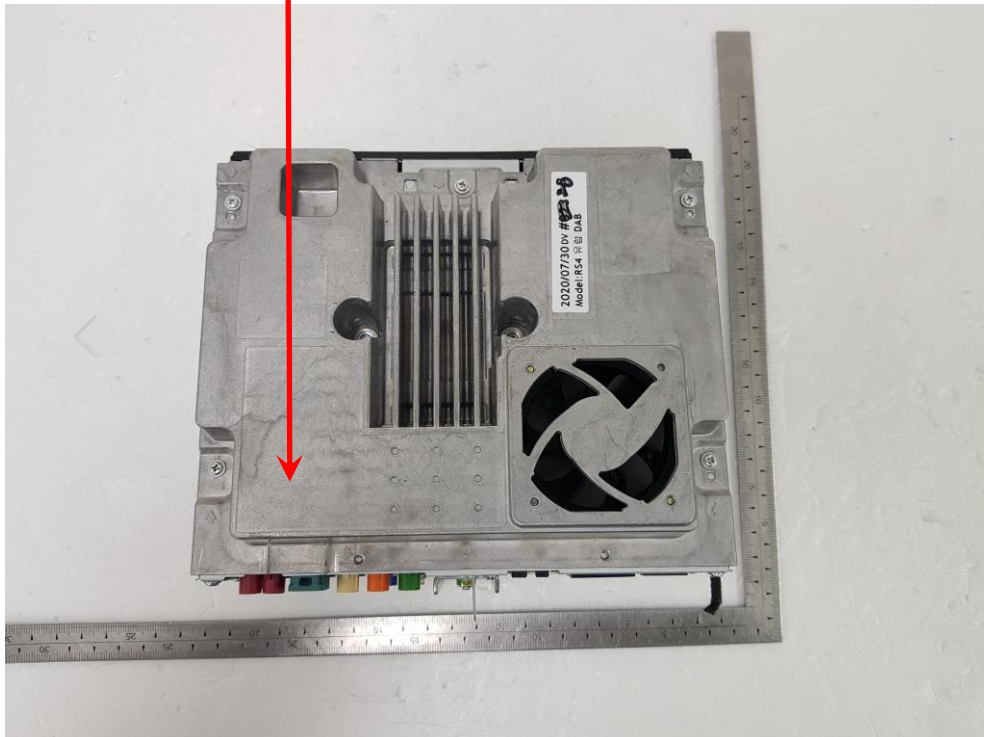

**Authorized Person -**

**Print Name: Dae Woong Kim / Director, Regulatory and Environmental Affairs**

**Date: March 04, 2021**

**Signature:**

A handwritten signature in black ink, appearing to read "Dae Woong Kim".