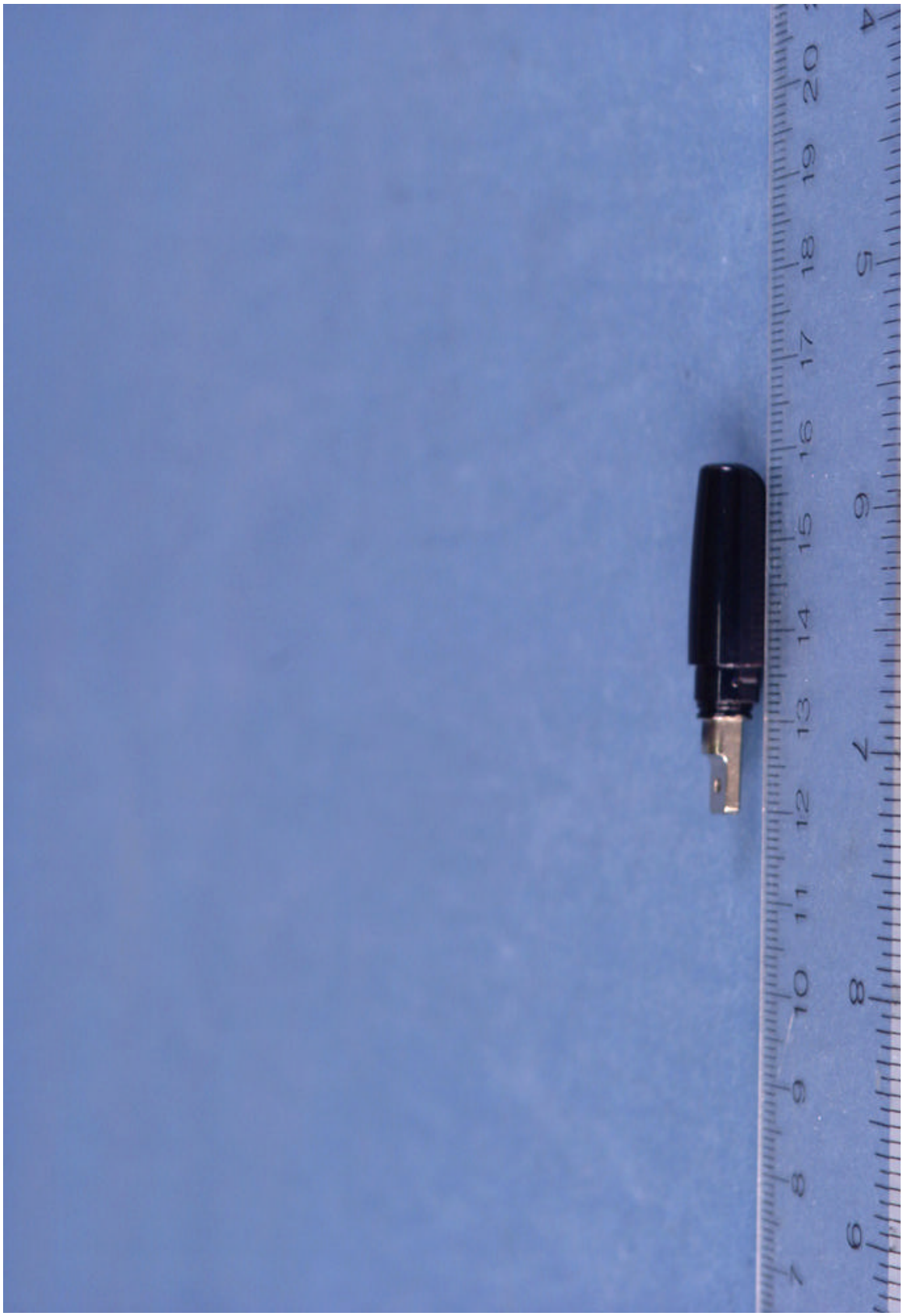245