APPENDIX F

: INTERNAL PHOTOGRAPHS

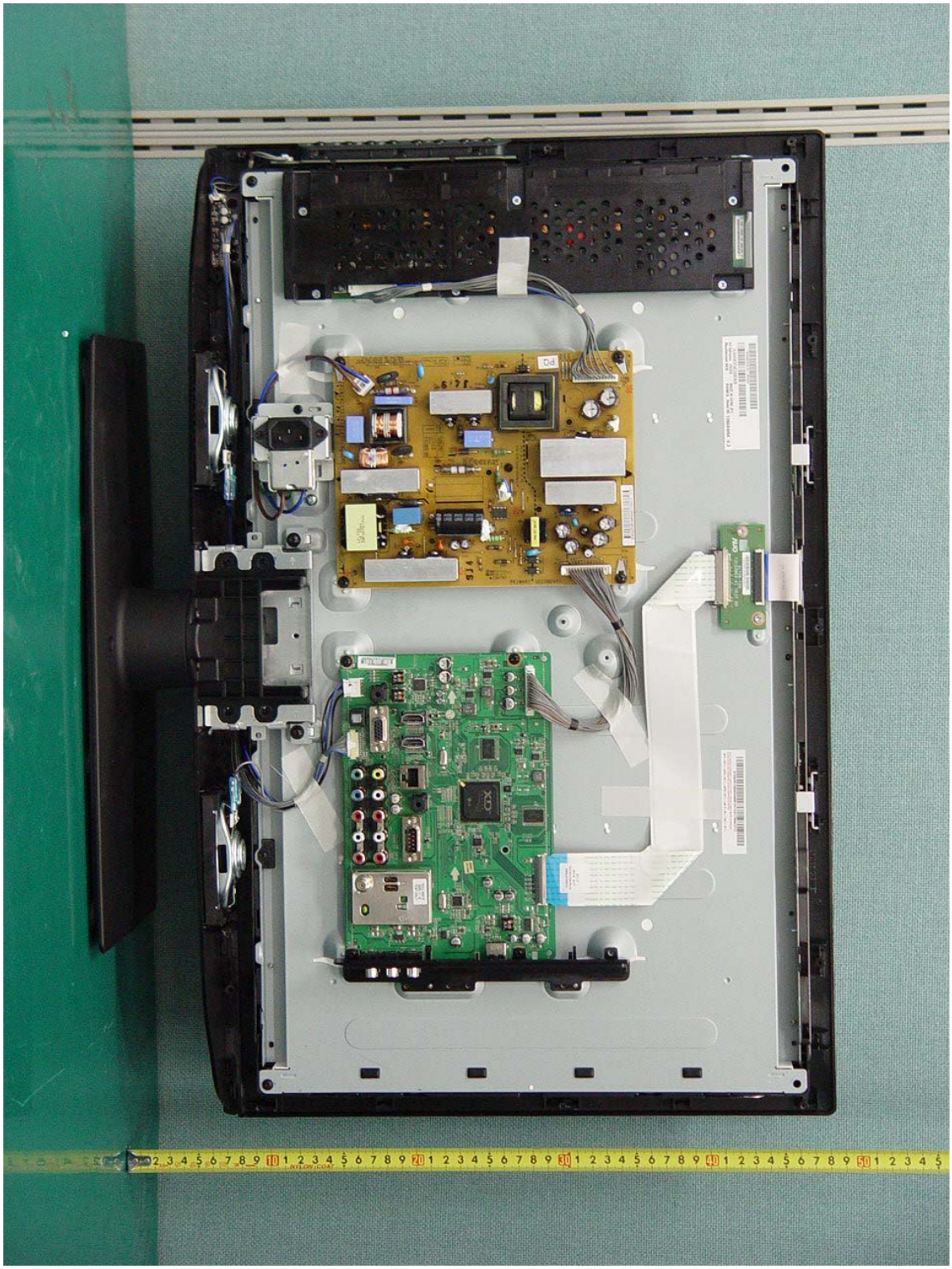

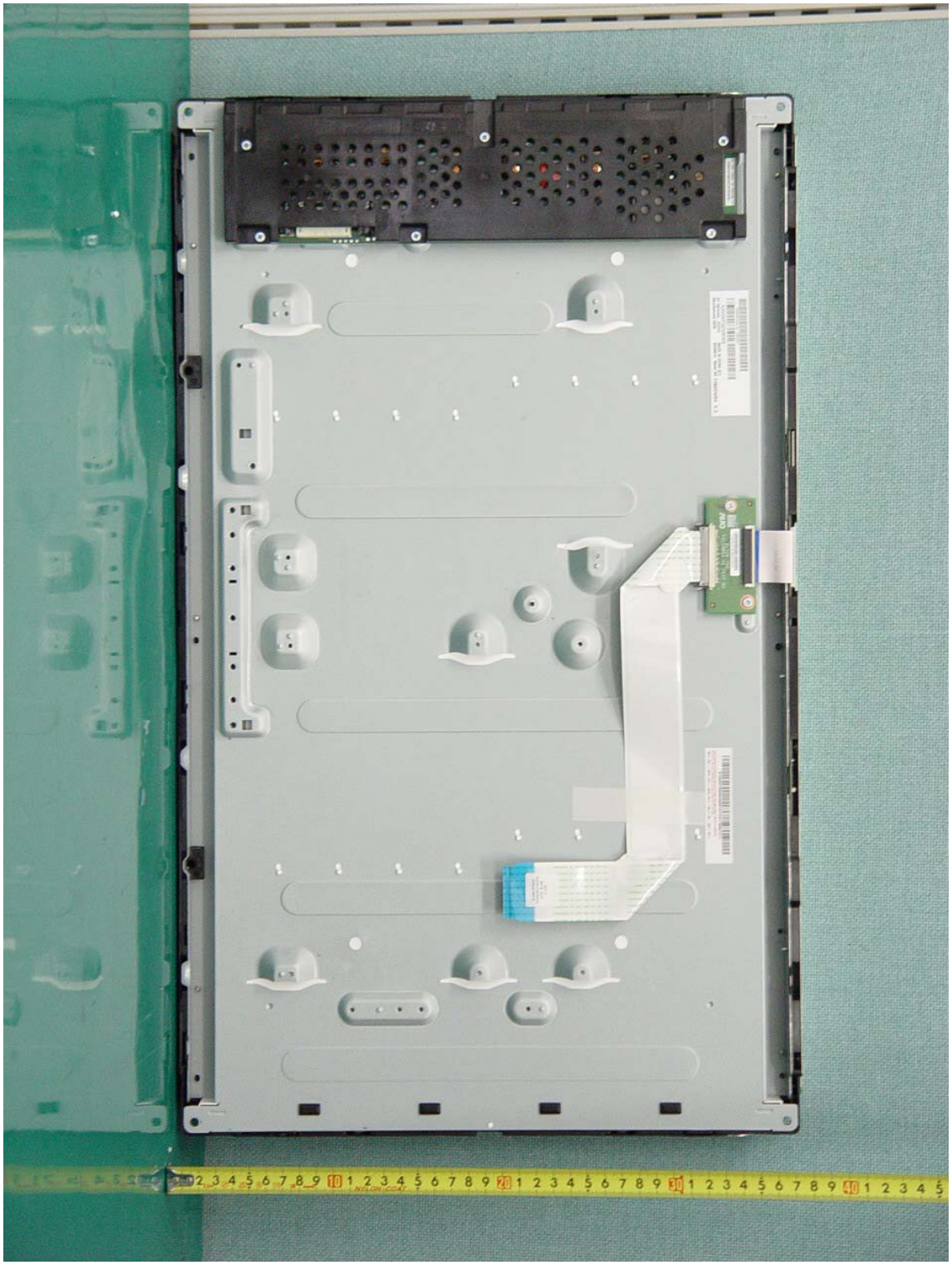

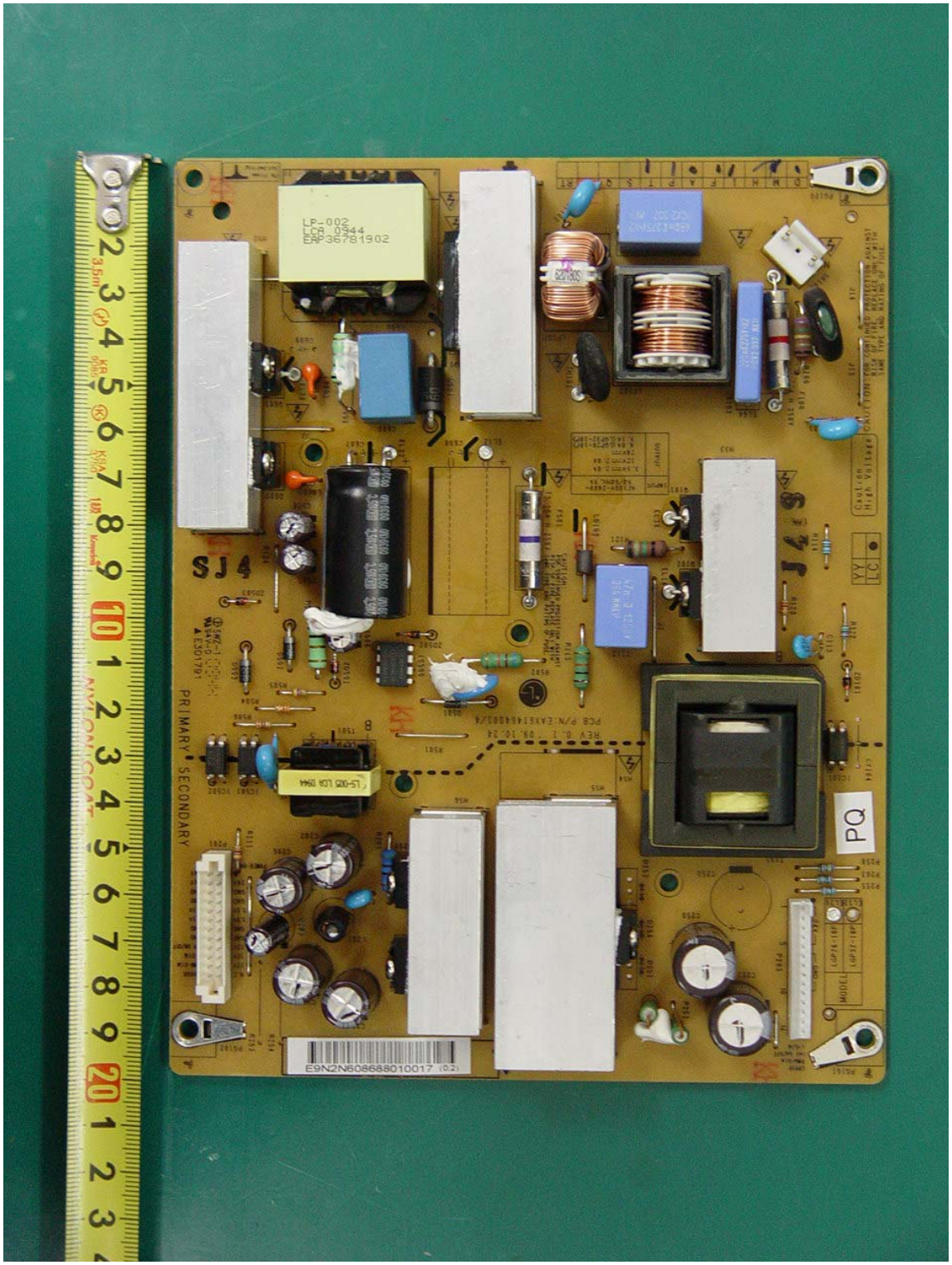
LP-002
LCD 0944
EAP36781902
SJ4
SJ1
PRIMARY
SECONDARY
PQ
E9N2N608688010017 (0.2)

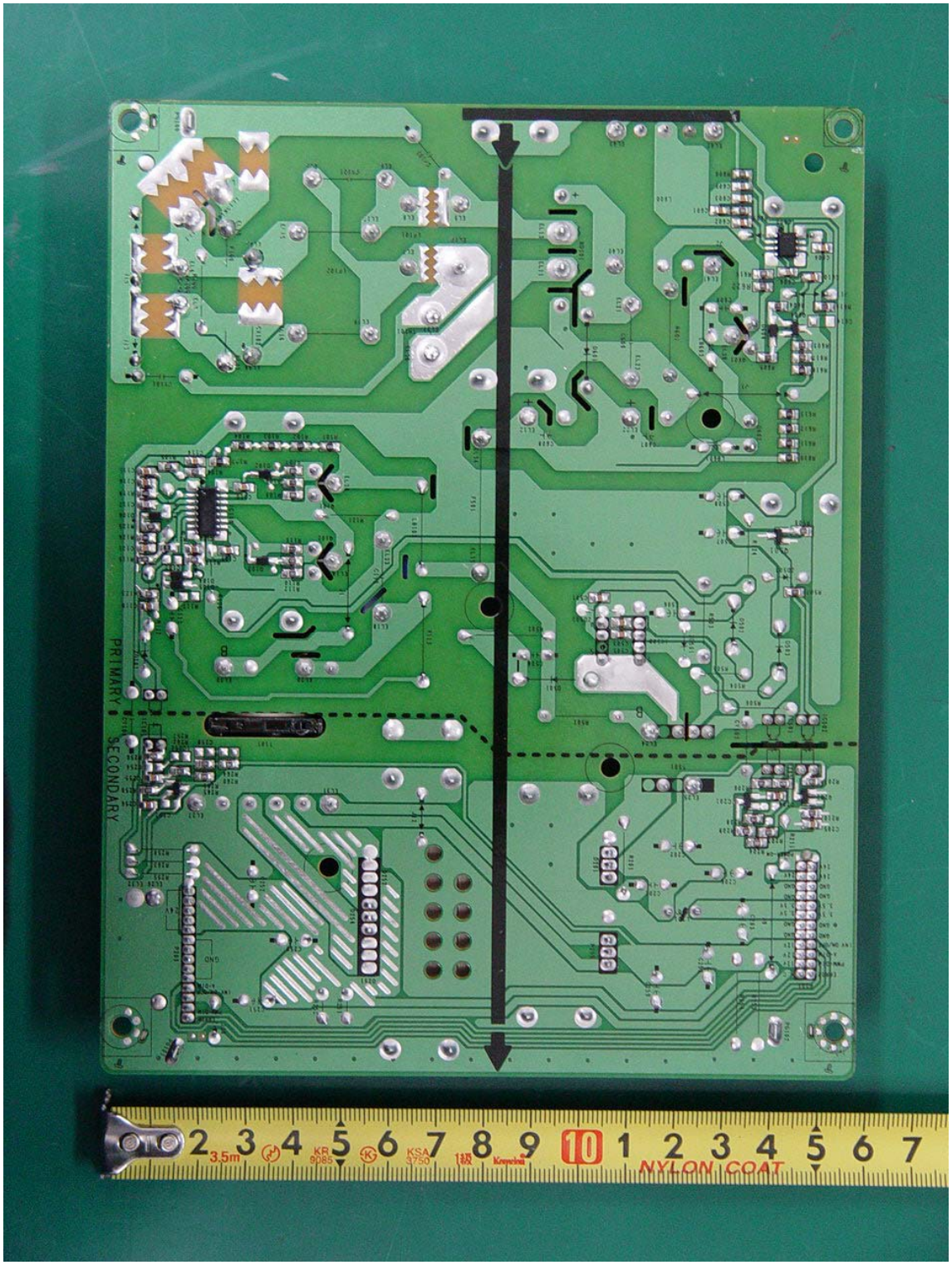
PRIMARY
SECONDARY
NYLON COAT

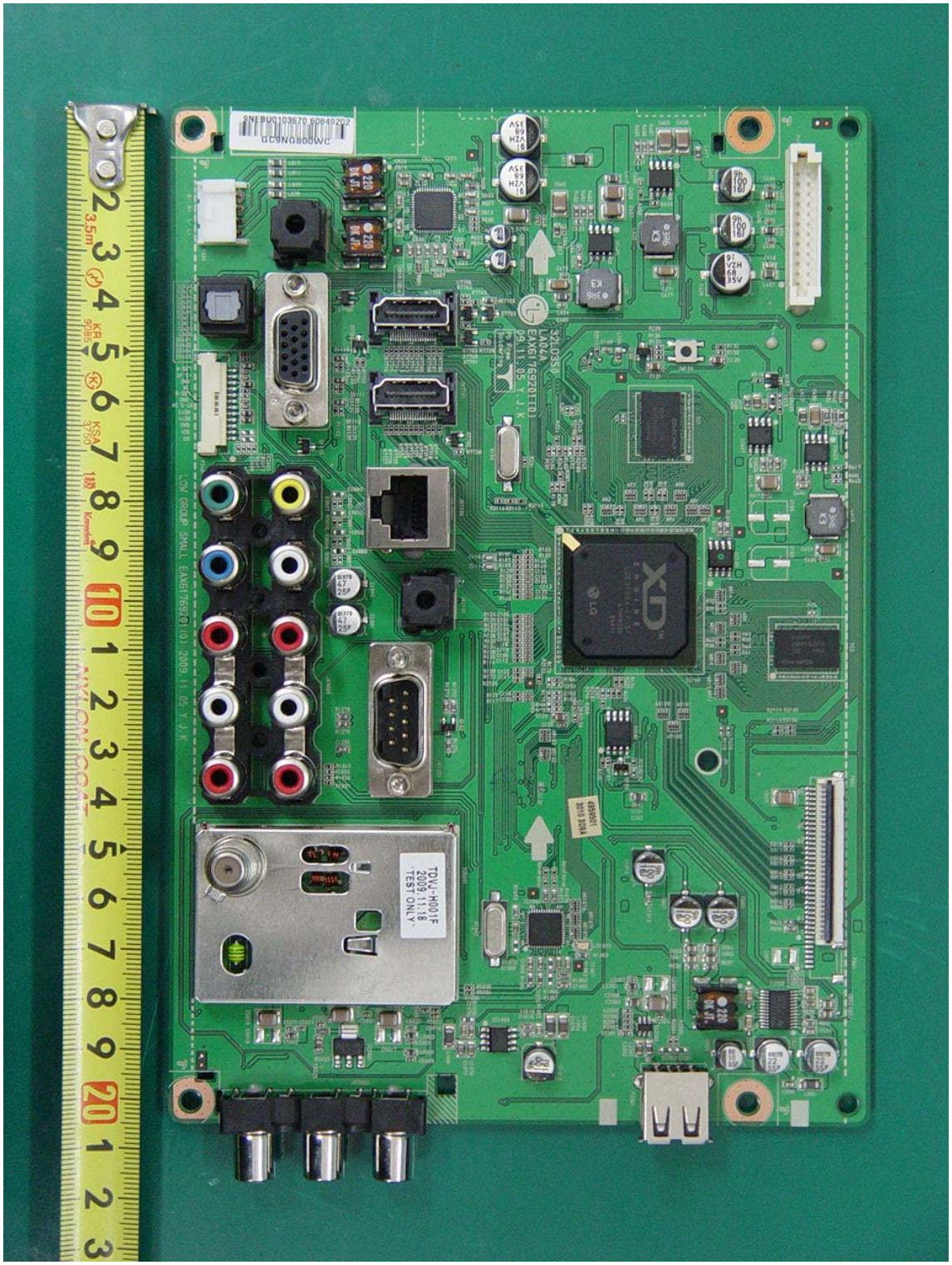
TDVJ-H001F
2009.11.18
TEST ONLY

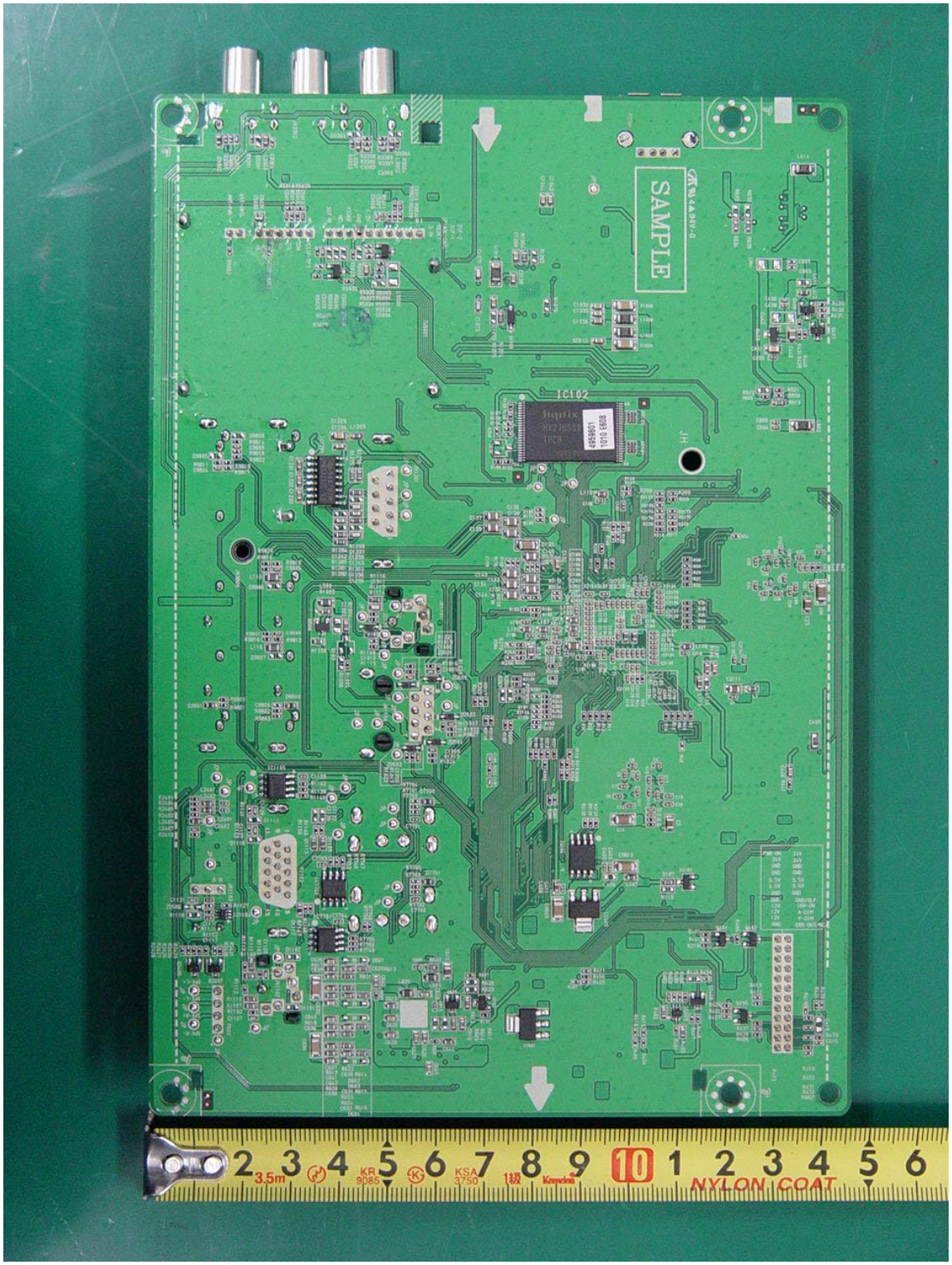
SAMPLE
IC102
NYLON COAT

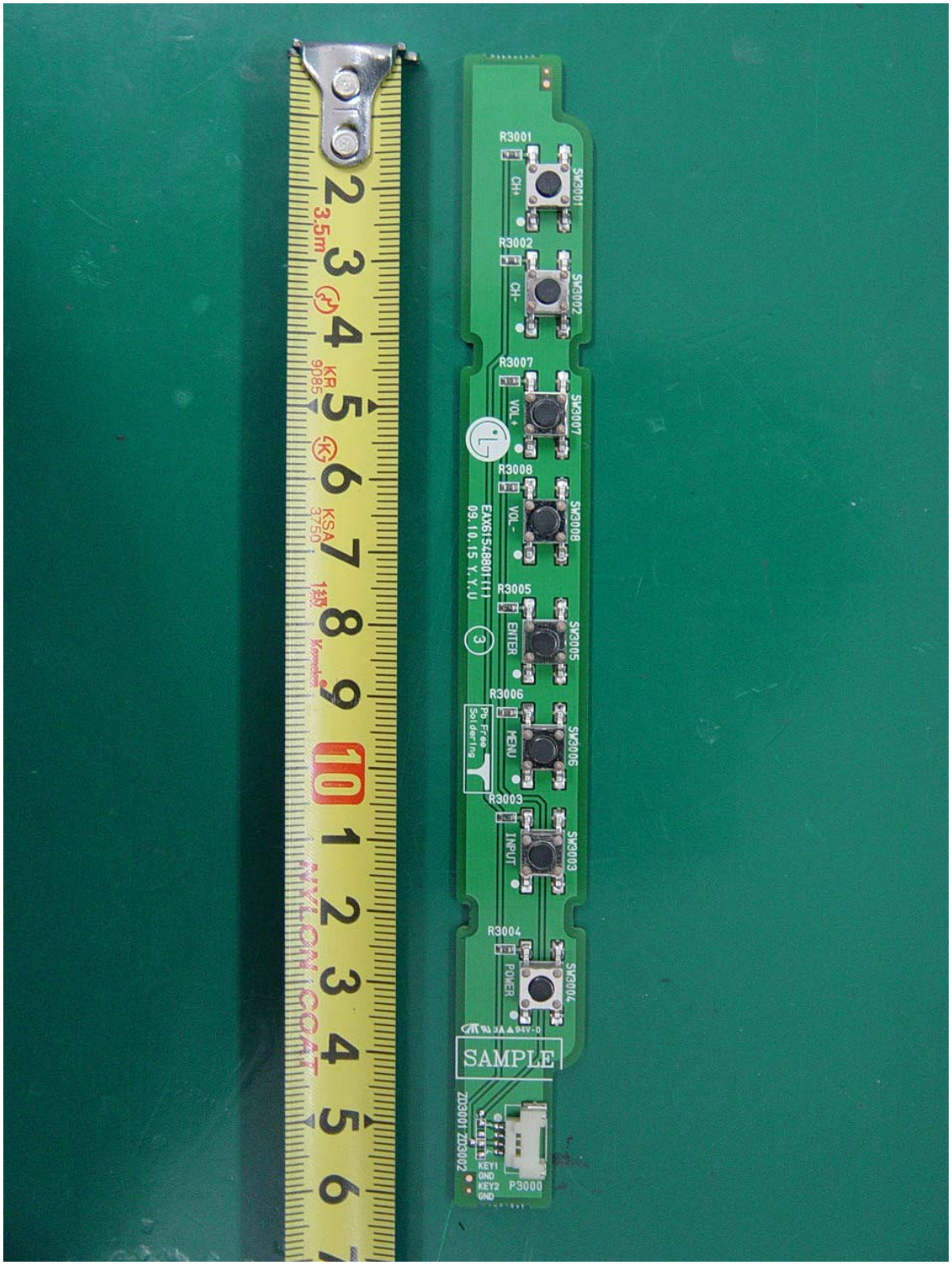
R3001
SW3001
CH+
R3002
SW3002
CH-
R3007
SW3007
VOL+
R3008
SW3008
VOL-
EAX61548801(1)
09.10.15 Y.Y.U
R3005
SW3005
ENTER
R3006
SW3006
MENU
Pb Free Soldering
R3003
SW3003
INPUT
R3004
SW3004
POWER
SAMPLE
ZD3001 ZD3002
KEY1
GND
KEY2
GND
P3000

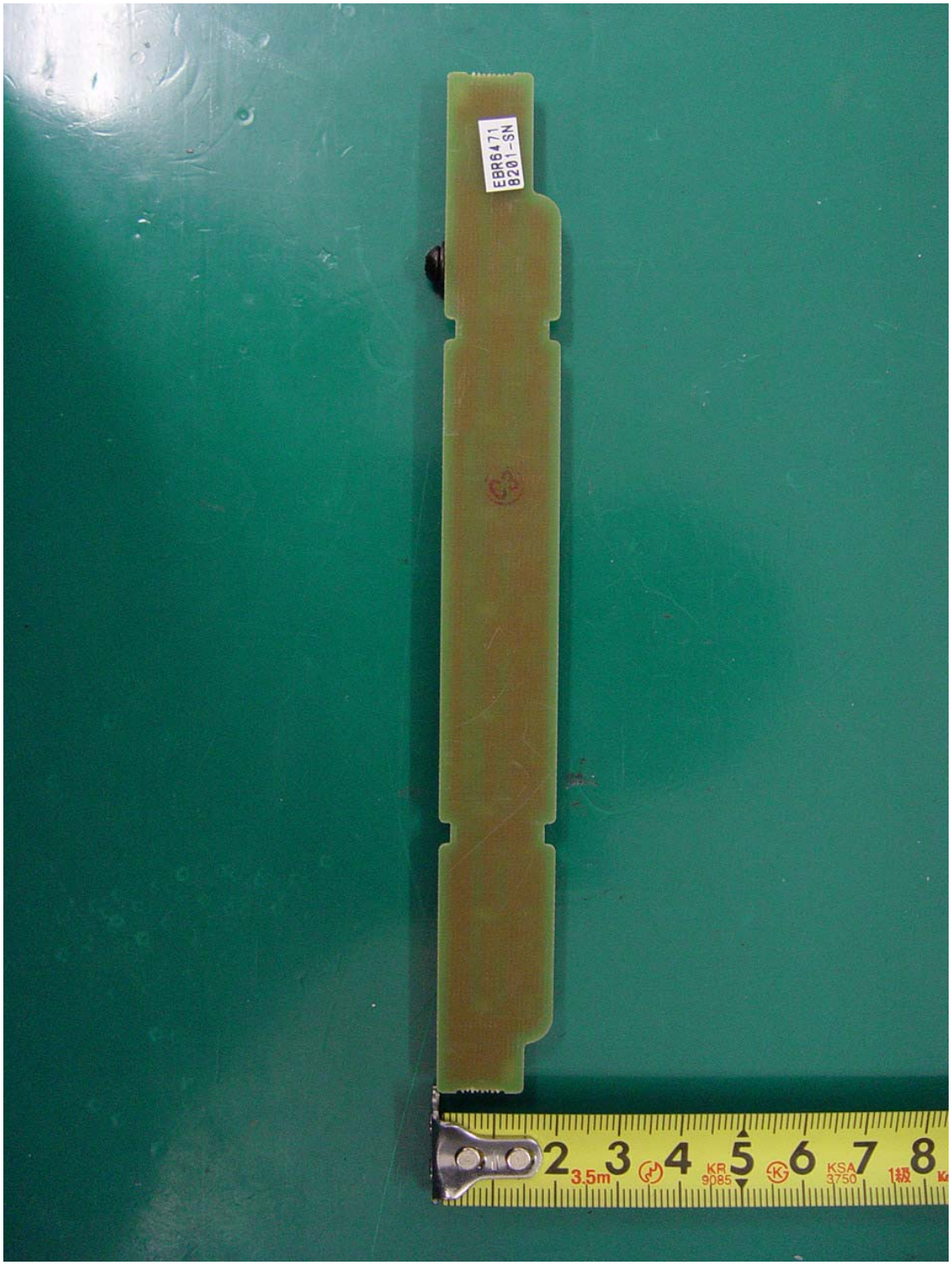
EBR64771
B201-SN

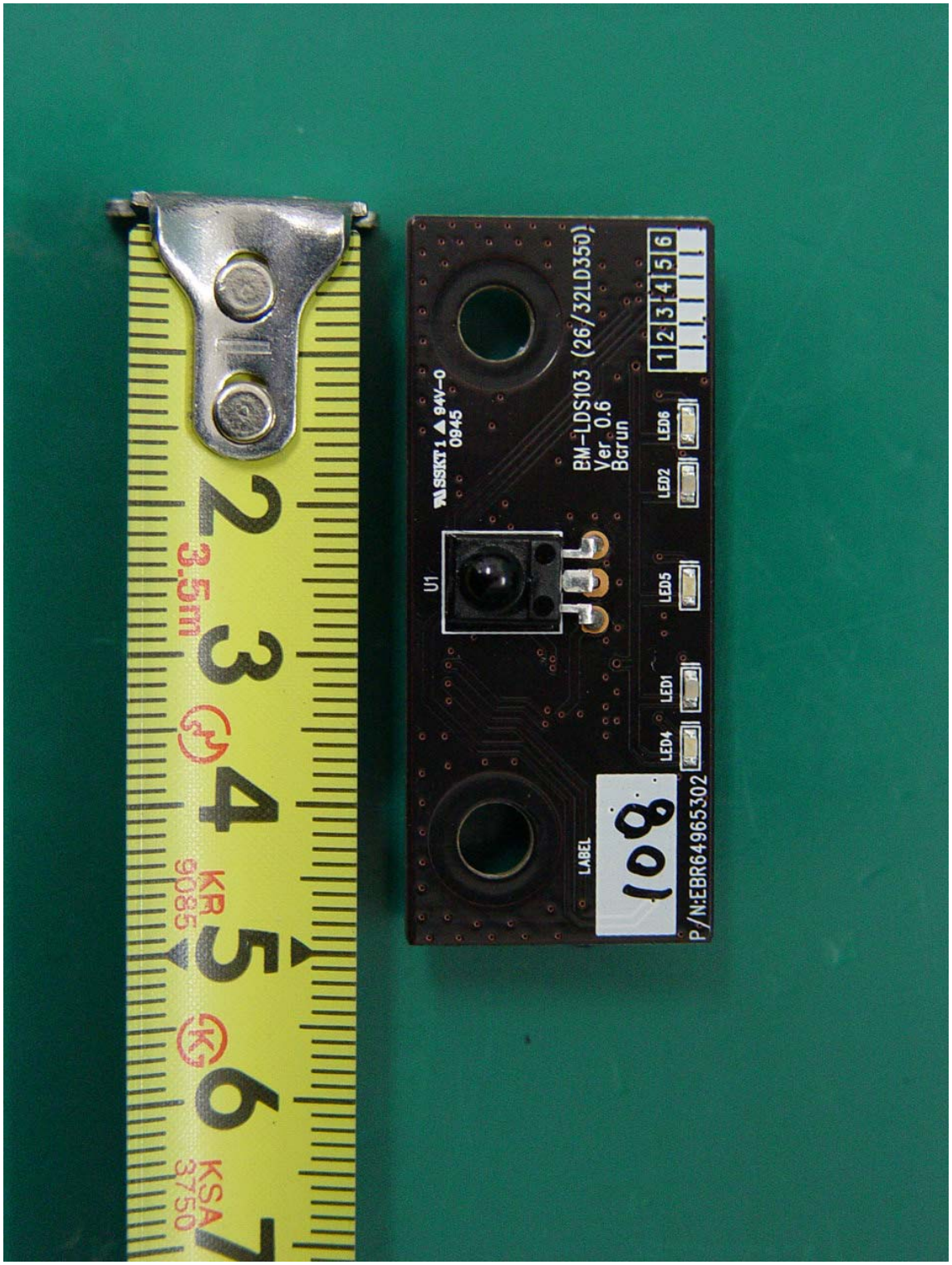
U1
SSKT 1 ▲ 94V-0
0945
BM-LDS103 (26/32LD350)
Ver_0.6
Bcrun
LED2
LED6
LED5
LED1
LED4
LABEL
108
P/N:EBR64965302
1 2 3 4 5 6
3.5m
KR
9085
KSA
3750

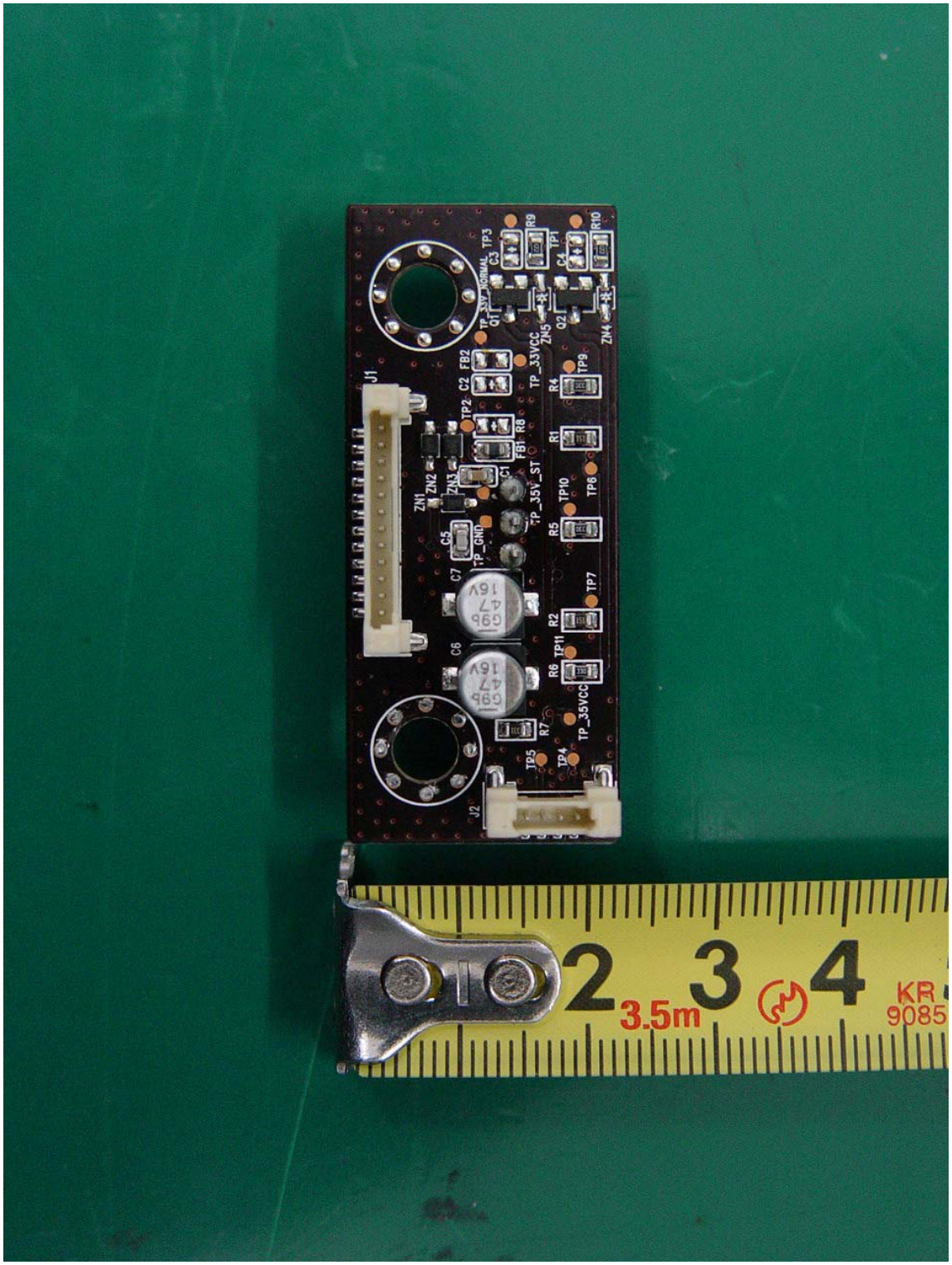
J1
J2
TP_35V_NORMAL
TP_33VCC
TP_35V_ST
TP_GND
TP_35VCC
3.5m
KR
9085

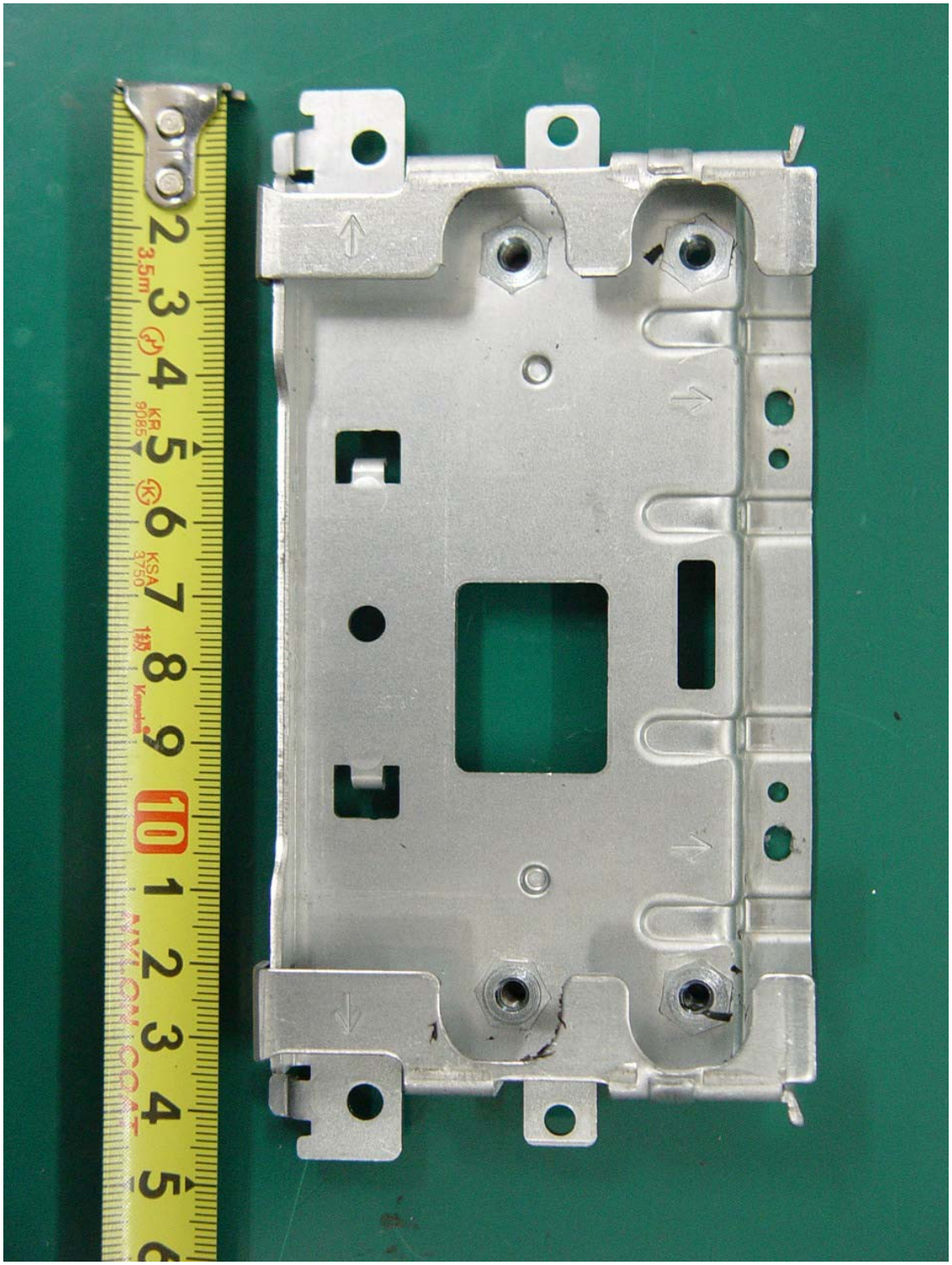

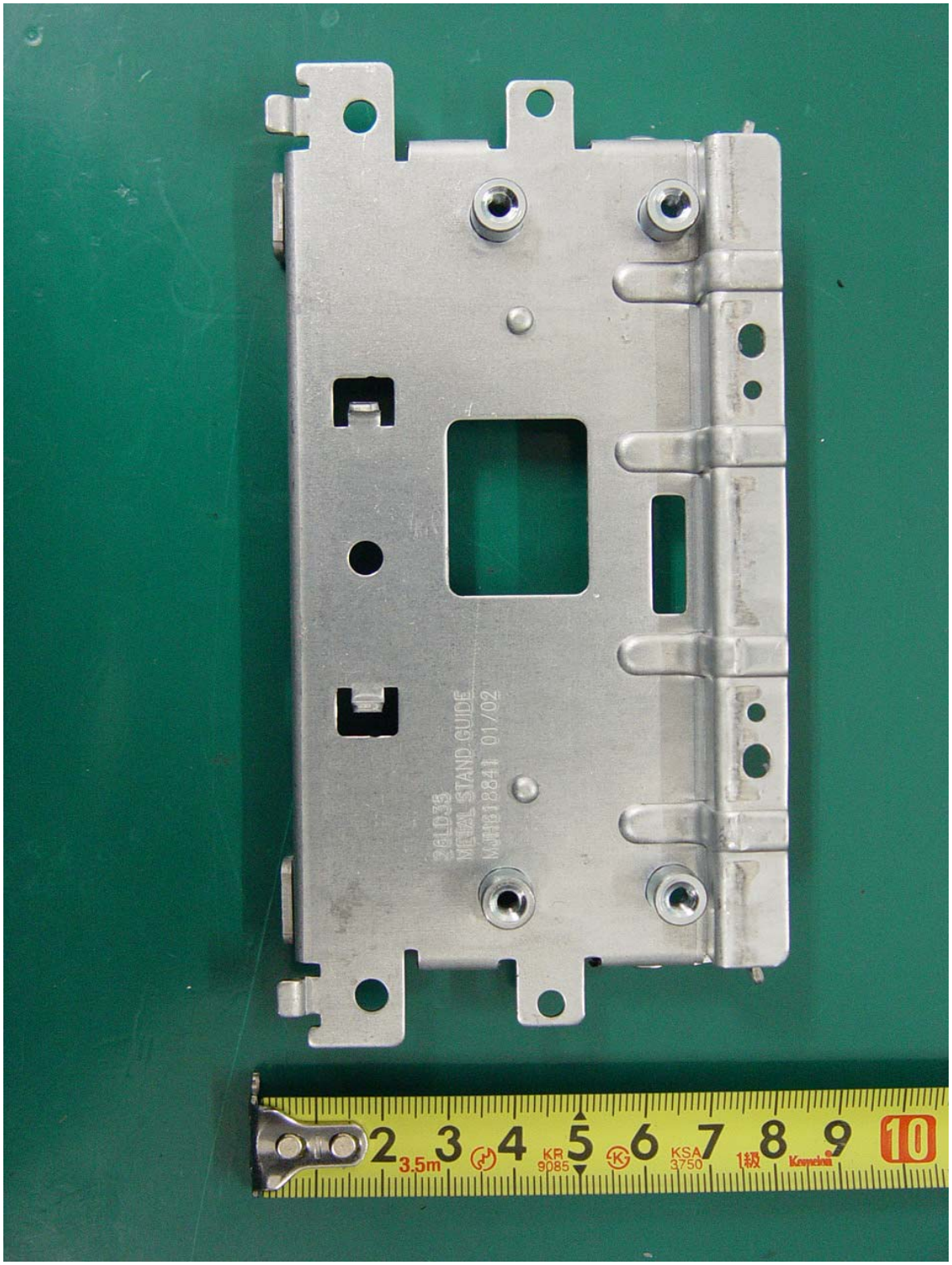
26LD35
METAL STAND GUIDE
01/02

2×1000pF(Y1)
0.1μF(X2)
2×1.3mH,100μH
25/100/21
LINE
250V~
50/60H
NOIS
IF7-
(EAME
3.5m
KR
9085
KSA
3750

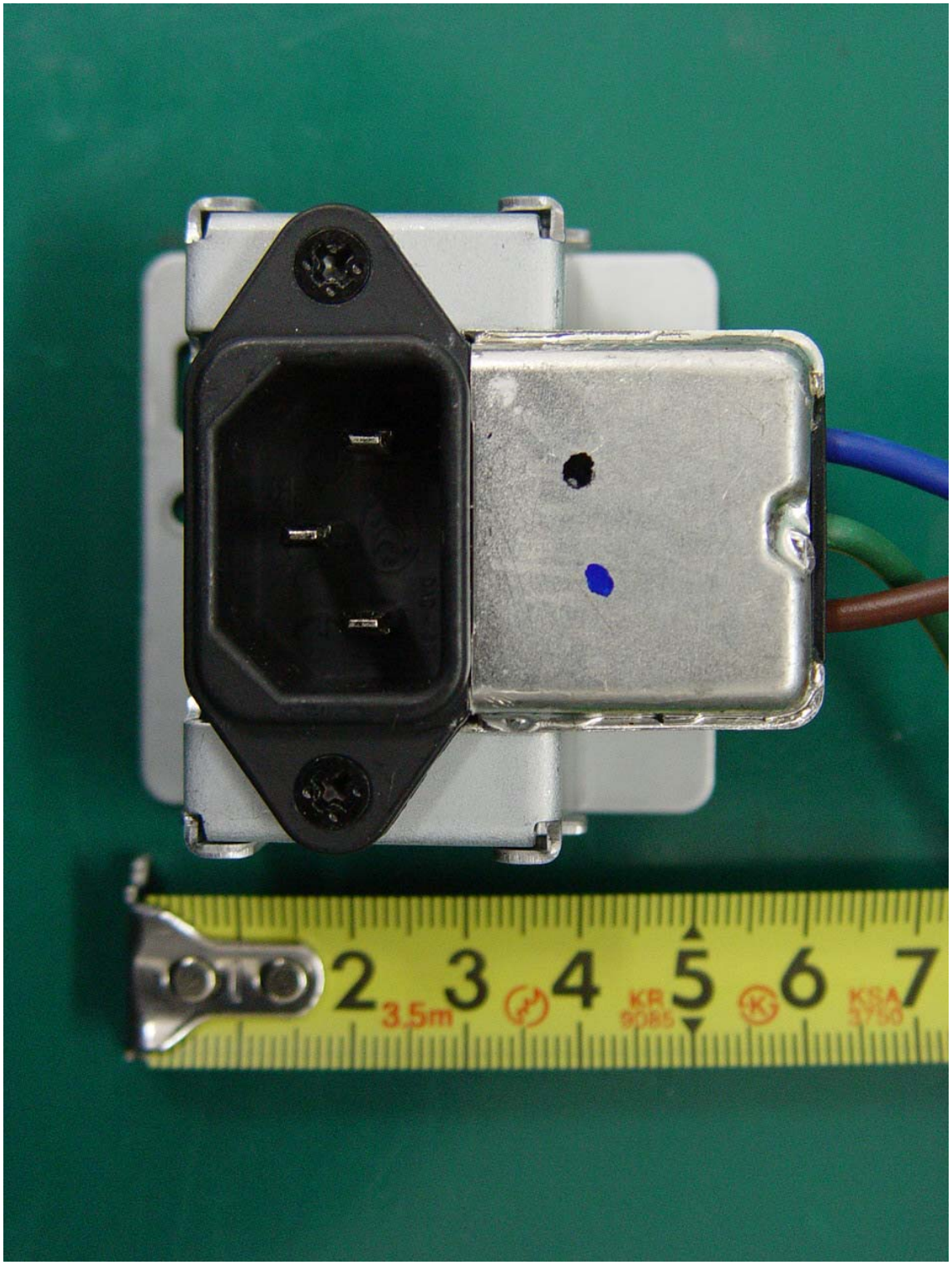
2
3
4
5
6
7
3.5m