

System Performance Check Report for D5GHzV2 - SN1003

Exposure Conditions

| | | | |
|----------------------------------|--------------|------------------------|------------|
| Frequency [MHz] Channel Number | 5750.000 0 | TSL Permittivity | 34.4 |
| Group UID | CW 0-- | TSL Conductivity [S/m] | 5.17 |
| Conversion Factor | 4.78 | Phantom Section TSL | Flat HSL |

Hardware Setup

| | | | |
|--------------------------|------------------------------|----------|----------------------------------|
| Probe Calibration Date | EX3DV4 - SN3772 2023-02-13 | Phantom | Twin-SAM V8.0 (30deg probe tilt) |
| DAE Calibration Date | DAE4 Sn1359 2023-01-24 | TSL Type | HBBL-600-10000 |
| Software Version | 16.2.4.2524 | | |

Scans Setup

| | Area Scan | Zoom Scan |
|---------------------|-------------|--------------------|
| Grid Extents [mm] | 40.0 x 80.0 | 22.0 x 22.0 x 22.0 |
| Grid Steps [mm] | 10.0 x 10.0 | 4.0 x 4.0 x 1.4 |
| Sensor Surface [mm] | 3.0 | 1.4 |
| Graded Grid | N/A | Yes |
| M2/M1 [%] | | 59.7 |
| Dist 3dB Peak [mm] | | 7.2 |

Measurement Results

| | Area Scan | Zoom Scan |
|------------------|-----------|-----------|
| psSAR1g [W/Kg] | 6.75 | 7.25 |
| psSAR10g [W/Kg] | 1.92 | 2.05 |
| Power Drift [dB] | N/A | 0.03 |

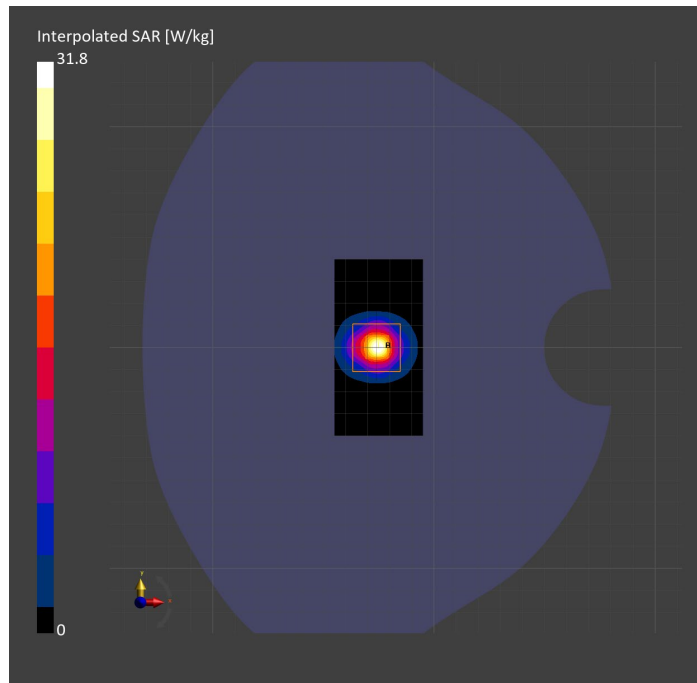

System Performance Check Report for D2450V2 - SN706

Exposure Conditions

| | | | |
|----------------------------------|--------------|------------------------|------------|
| Frequency [MHz] Channel Number | 2450.000 0 | TSL Permittivity | 40.0 |
| Group UID | CW 0-- | TSL Conductivity [S/m] | 1.82 |
| Conversion Factor | 7.33 | Phantom Section TSL | Flat HSL |

Hardware Setup

| | | | |
|--------------------------|------------------------------|----------|----------------------------------|
| Probe Calibration Date | EX3DV4 - SN3772 2023-02-13 | Phantom | Twin-SAM V8.0 (30deg probe tilt) |
| DAE Calibration Date | DAE4 Sn1359 2023-01-24 | TSL Type | HBBL-600-10000 |
| Software Version | 16.2.4.2524 | | |

Scans Setup

| | Area Scan | Zoom Scan |
|---------------------|-------------|--------------------|
| Grid Extents [mm] | 40.0 x 80.0 | 30.0 x 30.0 x 30.0 |
| Grid Steps [mm] | 10.0 x 10.0 | 5.0 x 5.0 x 1.5 |
| Sensor Surface [mm] | 3.0 | 1.4 |
| Graded Grid | N/A | Yes |
| M2/M1 [%] | | 81.1 |
| Dist 3dB Peak [mm] | | 9.0 |

Measurement Results

| | Area Scan | Zoom Scan |
|------------------|-----------|-------------|
| psSAR1g [W/Kg] | 4.97 | 4.98 |
| psSAR10g [W/Kg] | 2.31 | 2.32 |
| Power Drift [dB] | N/A | 0.01 |

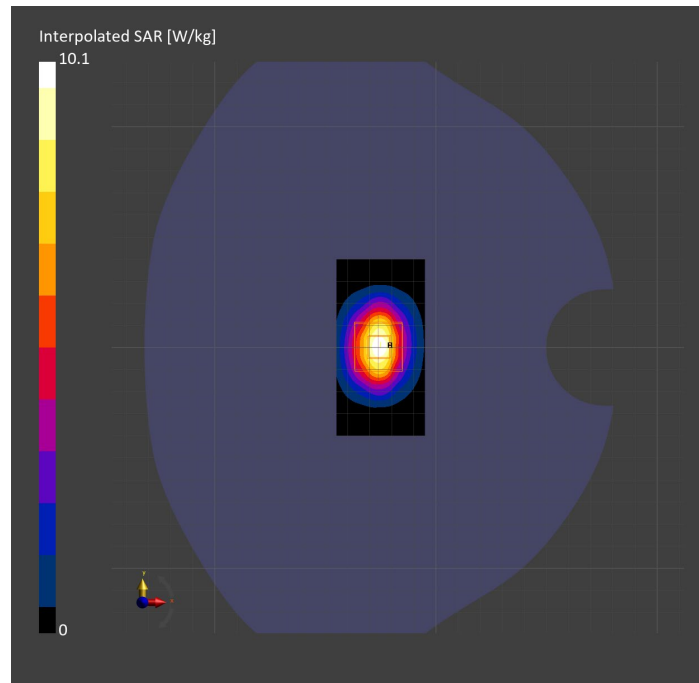

System Performance Check Report for D5GHzV2 - SN1138

Exposure Conditions

| | | | |
|----------------------------------|--------------|------------------------|------------|
| Frequency [MHz] Channel Number | 5250.000 0 | TSL Permittivity | 35.1 |
| Group UID | CW 0-- | TSL Conductivity [S/m] | 4.58 |
| Conversion Factor | 5.14 | Phantom Section TSL | Flat HSL |

Hardware Setup

| | | | |
|--------------------------|------------------------------|----------|----------------------------------|
| Probe Calibration Date | EX3DV4 - SN3773 2023-02-13 | Phantom | Twin-SAM V5.0 (30deg probe tilt) |
| DAE Calibration Date | DAE4 Sn1258 2023-03-16 | TSL Type | HBBL-600-10000 |
| Software Version | 16.2.4.2524 | | |

Scans Setup

| | Area Scan | Zoom Scan |
|---------------------|-------------|--------------------|
| Grid Extents [mm] | 40.0 x 80.0 | 22.0 x 22.0 x 22.0 |
| Grid Steps [mm] | 10.0 x 10.0 | 4.0 x 4.0 x 1.4 |
| Sensor Surface [mm] | 3.0 | 1.4 |
| Graded Grid | N/A | Yes |
| M2/M1 [%] | | 63.6 |
| Dist 3dB Peak [mm] | | 7.2 |

Measurement Results

| | Area Scan | Zoom Scan |
|------------------|-----------|-------------|
| psSAR1g [W/Kg] | 6.49 | 7.46 |
| psSAR10g [W/Kg] | 1.94 | 2.15 |
| Power Drift [dB] | N/A | 0.02 |

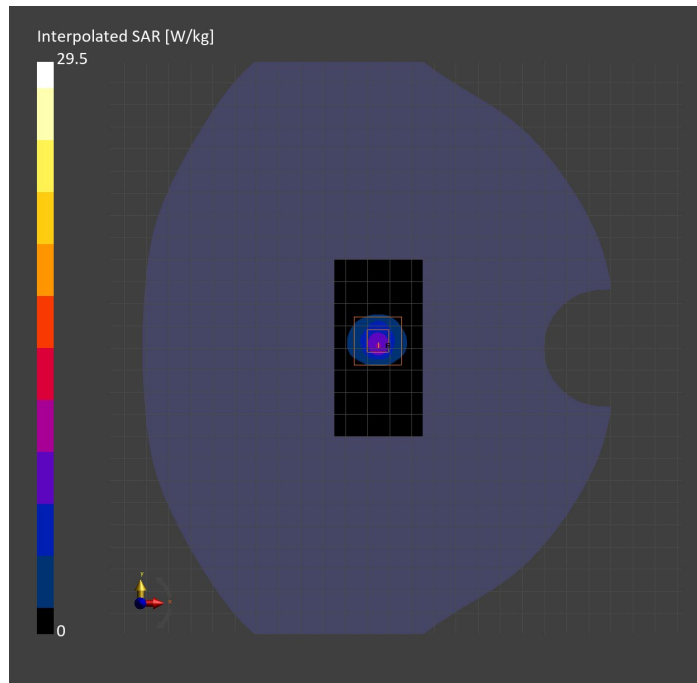

System Performance Check Report for D2450V2 - SN899

Exposure Conditions

| | | | |
|----------------------------------|--------------|------------------------|------------|
| Frequency [MHz] Channel Number | 2450.000 0 | TSL Permittivity | 40.6 |
| Group UID | CW 0-- | TSL Conductivity [S/m] | 1.74 |
| Conversion Factor | 7.64 | Phantom Section TSL | Flat HSL |

Hardware Setup

| | | | |
|--------------------------|------------------------------|----------|----------------------------------|
| Probe Calibration Date | EX3DV4 - SN7587 2023-04-18 | Phantom | Twin-SAM V8.0 (30deg probe tilt) |
| DAE Calibration Date | DAE4 Sn1239 2023-03-16 | TSL Type | HBBL-600-10000 |
| Software Version | 16.2.4.2524 | | |

Scans Setup

| | Area Scan | Zoom Scan |
|---------------------|-------------|--------------------|
| Grid Extents [mm] | 40.0 x 80.0 | 30.0 x 30.0 x 30.0 |
| Grid Steps [mm] | 10.0 x 10.0 | 5.0 x 5.0 x 1.5 |
| Sensor Surface [mm] | 3.0 | 1.4 |
| Graded Grid | N/A | Yes |
| M2/M1 [%] | | 81.3 |
| Dist 3dB Peak [mm] | | 9.0 |

Measurement Results

| | Area Scan | Zoom Scan |
|------------------|-----------|-------------|
| psSAR1g [W/Kg] | 4.65 | 4.73 |
| psSAR10g [W/Kg] | 2.16 | 2.26 |
| Power Drift [dB] | N/A | 0.01 |

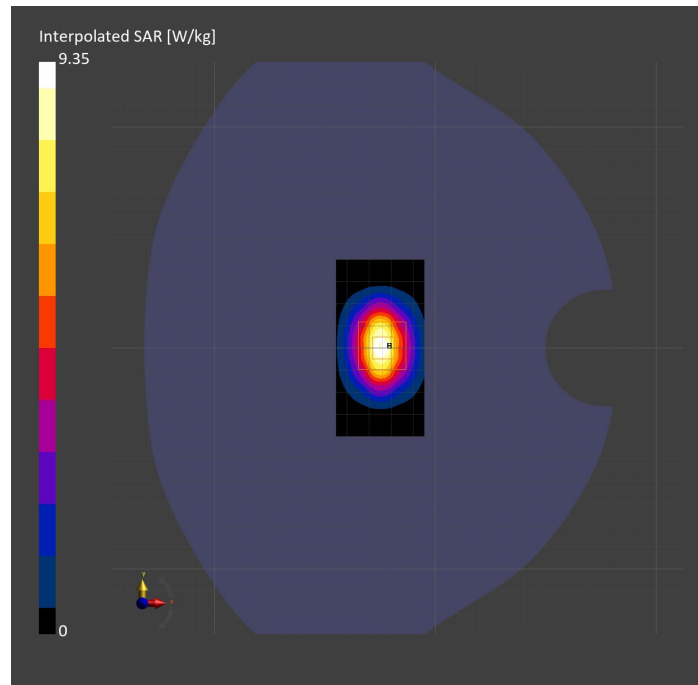

System Performance Check Report for D5GHzV2 - SN1138

Exposure Conditions

| | | | |
|----------------------------------|--------------|------------------------|------------|
| Frequency [MHz] Channel Number | 5250.000 0 | TSL Permittivity | 36.3 |
| Group UID | CW 0-- | TSL Conductivity [S/m] | 4.55 |
| Conversion Factor | 5.59 | Phantom Section TSL | Flat HSL |

Hardware Setup

| | | | |
|--------------------------|------------------------------|----------|----------------------------------|
| Probe Calibration Date | EX3DV4 - SN3929 2023-04-26 | Phantom | Twin-SAM V5.0 (30deg probe tilt) |
| DAE Calibration Date | DAE4 Sn1675 2023-05-11 | TSL Type | HBBL-600-10000 |
| Software Version | 16.2.4.2524 | | |

Scans Setup

| | Area Scan | Zoom Scan |
|---------------------|-------------|--------------------|
| Grid Extents [mm] | 40.0 x 80.0 | 22.0 x 22.0 x 22.0 |
| Grid Steps [mm] | 10.0 x 10.0 | 4.0 x 4.0 x 1.4 |
| Sensor Surface [mm] | 3.0 | 1.4 |
| Graded Grid | N/A | Yes |
| M2/M1 [%] | | 63.9 |
| Dist 3dB Peak [mm] | | 7.4 |

Measurement Results

| | Area Scan | Zoom Scan |
|------------------|-----------|-----------|
| psSAR1g [W/Kg] | 6.78 | 7.23 |
| psSAR10g [W/Kg] | 1.92 | 2.06 |
| Power Drift [dB] | N/A | -0.00 |

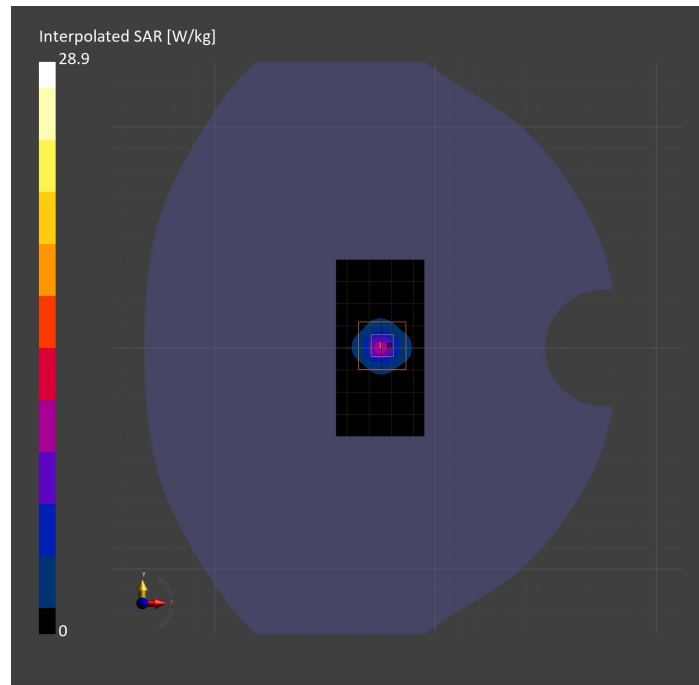

System Performance Check Report for D5GHzV2 - SN1138

Exposure Conditions

| | | | |
|----------------------------------|--------------|------------------------|------------|
| Frequency [MHz] Channel Number | 5250.000 0 | TSL Permittivity | 35.0 |
| Group UID | CW 0-- | TSL Conductivity [S/m] | 4.48 |
| Conversion Factor | 5.59 | Phantom Section TSL | Flat HSL |

Hardware Setup

| | | | |
|--------------------------|------------------------------|----------|----------------------------------|
| Probe Calibration Date | EX3DV4 - SN3929 2023-04-26 | Phantom | Twin-SAM V5.0 (30deg probe tilt) |
| DAE Calibration Date | DAE4 Sn1675 2023-05-11 | TSL Type | HBBL-600-10000 |
| Software Version | 16.2.4.2524 | | |

Scans Setup

| | Area Scan | Zoom Scan |
|---------------------|-------------|--------------------|
| Grid Extents [mm] | 40.0 x 80.0 | 22.0 x 22.0 x 22.0 |
| Grid Steps [mm] | 10.0 x 10.0 | 4.0 x 4.0 x 1.4 |
| Sensor Surface [mm] | 3.0 | 1.4 |
| Graded Grid | N/A | Yes |
| M2/M1 [%] | | 63.9 |
| Dist 3dB Peak [mm] | | 7.4 |

Measurement Results

| | Area Scan | Zoom Scan |
|------------------|-----------|-----------|
| psSAR1g [W/Kg] | 6.74 | 7.23 |
| psSAR10g [W/Kg] | 1.93 | 2.06 |
| Power Drift [dB] | N/A | -0.03 |

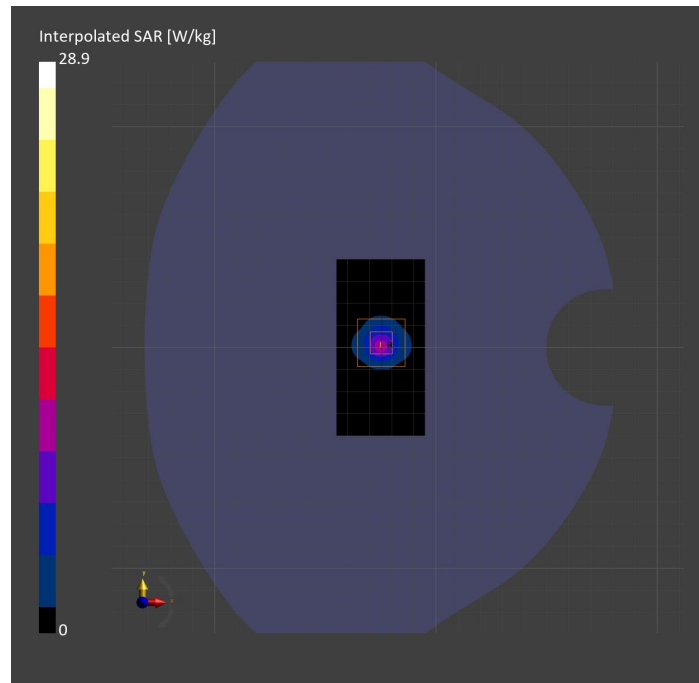

System Performance Check Report for D5GHzV2 - SN1003

Exposure Conditions

| | | | |
|----------------------------------|--------------|------------------------|------------|
| Frequency [MHz] Channel Number | 5250.000 0 | TSL Permittivity | 36.3 |
| Group UID | CW 0-- | TSL Conductivity [S/m] | 4.48 |
| Conversion Factor | 5.59 | Phantom Section TSL | Flat HSL |

Hardware Setup

| | | | |
|--------------------------|------------------------------|----------|----------------------------------|
| Probe Calibration Date | EX3DV4 - SN3929 2023-04-26 | Phantom | Twin-SAM V5.0 (30deg probe tilt) |
| DAE Calibration Date | DAE4 Sn1675 2023-05-11 | TSL Type | HBBL-600-10000 |
| Software Version | 16.2.4.2524 | | |

Scans Setup

| | Area Scan | Zoom Scan |
|---------------------|-------------|--------------------|
| Grid Extents [mm] | 40.0 x 80.0 | 22.0 x 22.0 x 22.0 |
| Grid Steps [mm] | 10.0 x 10.0 | 4.0 x 4.0 x 1.4 |
| Sensor Surface [mm] | 3.0 | 1.4 |
| Graded Grid | N/A | Yes |
| M2/M1 [%] | | 63.8 |
| Dist 3dB Peak [mm] | | 7.2 |

Measurement Results

| | Area Scan | Zoom Scan |
|------------------|-----------|-----------|
| psSAR1g [W/Kg] | 7.16 | 7.61 |
| psSAR10g [W/Kg] | 2.04 | 2.16 |
| Power Drift [dB] | N/A | 0.01 |

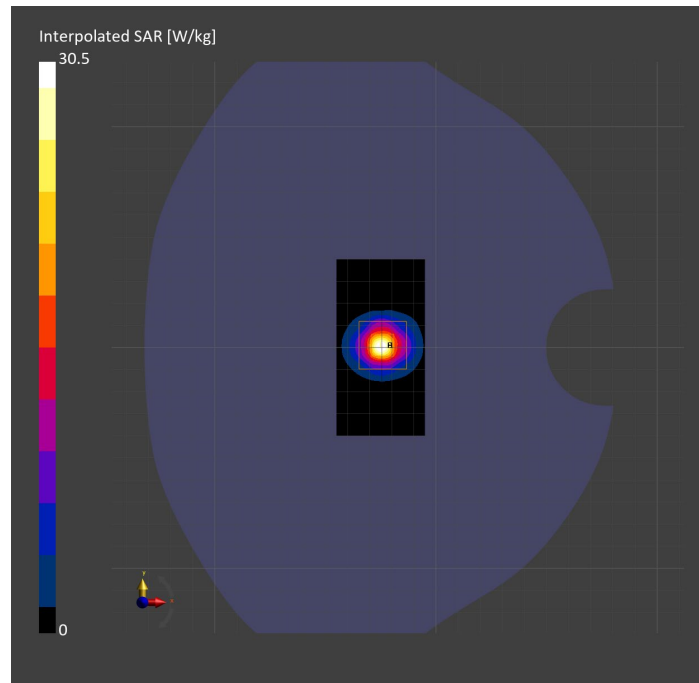

System Performance Check Report for D5GHzV2 - SN1168

Exposure Conditions

| | | | |
|----------------------------------|--------------|------------------------|------------|
| Frequency [MHz] Channel Number | 5600.000 0 | TSL Permittivity | 35.7 |
| Group UID | CW 0-- | TSL Conductivity [S/m] | 4.86 |
| Conversion Factor | 4.46 | Phantom Section TSL | Flat HSL |

Hardware Setup

| | | | |
|--------------------------|------------------------------|----------|----------------------------------|
| Probe Calibration Date | EX3DV4 - SN7585 2023-04-18 | Phantom | Twin-SAM V5.0 (30deg probe tilt) |
| DAE Calibration Date | DAE4 Sn1259 2023-03-13 | TSL Type | HBBL-600-10000 |
| Software Version | 16.2.4.2524 | | |

Scans Setup

| | Area Scan | Zoom Scan |
|---------------------|-------------|--------------------|
| Grid Extents [mm] | 40.0 x 80.0 | 22.0 x 22.0 x 22.0 |
| Grid Steps [mm] | 10.0 x 10.0 | 4.0 x 4.0 x 1.4 |
| Sensor Surface [mm] | 3.0 | 1.4 |
| Graded Grid | N/A | Yes |
| M2/M1 [%] | | 61.7 |
| Dist 3dB Peak [mm] | | 7.2 |

Measurement Results

| | Area Scan | Zoom Scan |
|------------------|-----------|-------------|
| psSAR1g [W/Kg] | 7.62 | 8.66 |
| psSAR10g [W/Kg] | 2.26 | 2.45 |
| Power Drift [dB] | N/A | -0.01 |

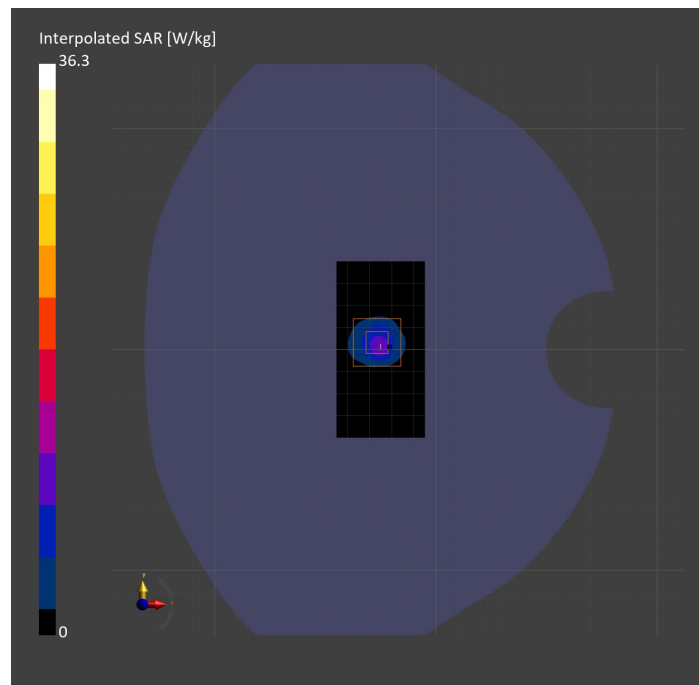

System Performance Check Report for D5GHzV2 - SN1138

Exposure Conditions

| | | | |
|----------------------------------|--------------|------------------------|------------|
| Frequency [MHz] Channel Number | 5600.000 0 | TSL Permittivity | 35.7 |
| Group UID | CW 0-- | TSL Conductivity [S/m] | 4.95 |
| Conversion Factor | 4.46 | Phantom Section TSL | Flat HSL |

Hardware Setup

| | | | |
|--------------------------|------------------------------|----------|----------------------------------|
| Probe Calibration Date | EX3DV4 - SN7585 2023-04-18 | Phantom | Twin-SAM V5.0 (30deg probe tilt) |
| DAE Calibration Date | DAE4 Sn1259 2023-03-13 | TSL Type | HBBL-600-10000 |
| Software Version | 16.2.4.2524 | | |

Scans Setup

| | Area Scan | Zoom Scan |
|---------------------|-------------|--------------------|
| Grid Extents [mm] | 40.0 x 80.0 | 22.0 x 22.0 x 22.0 |
| Grid Steps [mm] | 10.0 x 10.0 | 4.0 x 4.0 x 1.4 |
| Sensor Surface [mm] | 3.0 | 1.4 |
| Graded Grid | N/A | Yes |
| M2/M1 [%] | | 61.8 |
| Dist 3dB Peak [mm] | | 6.9 |

Measurement Results

| | Area Scan | Zoom Scan |
|------------------|-----------|-----------|
| psSAR1g [W/Kg] | 7.10 | 7.55 |
| psSAR10g [W/Kg] | 1.99 | 2.13 |
| Power Drift [dB] | N/A | -0.01 |

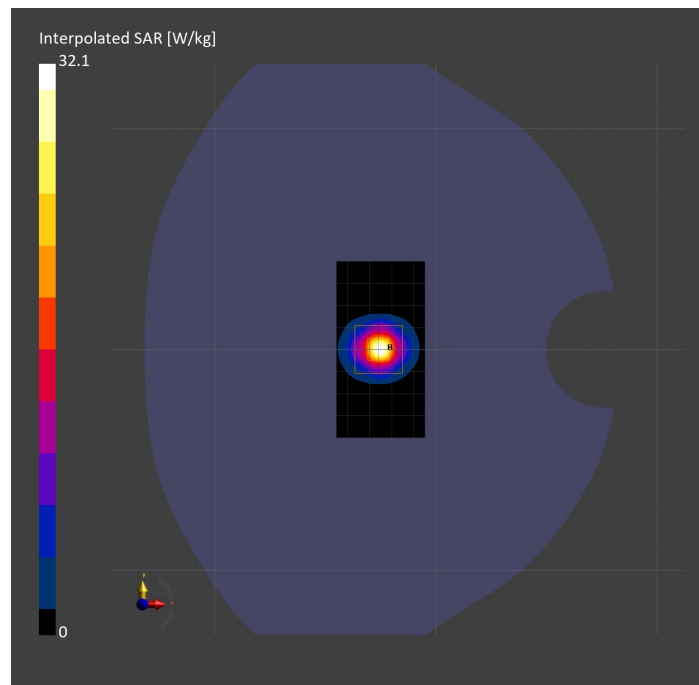

System Performance Check Report for D5GHzV2 - SN1138

Exposure Conditions

| | | | |
|----------------------------------|--------------|------------------------|------------|
| Frequency [MHz] Channel Number | 5600.000 0 | TSL Permittivity | 35.6 |
| Group UID | CW 0-- | TSL Conductivity [S/m] | 4.85 |
| Conversion Factor | 4.46 | Phantom Section TSL | Flat HSL |

Hardware Setup

| | | | |
|--------------------------|------------------------------|----------|----------------------------------|
| Probe Calibration Date | EX3DV4 - SN7585 2023-04-18 | Phantom | Twin-SAM V5.0 (30deg probe tilt) |
| DAE Calibration Date | DAE4 Sn1797 2023-04-03 | TSL Type | HBBL-600-10000 |
| Software Version | 16.2.4.2524 | | |

Scans Setup

| | Area Scan | Zoom Scan |
|---------------------|-------------|--------------------|
| Grid Extents [mm] | 40.0 x 80.0 | 22.0 x 22.0 x 22.0 |
| Grid Steps [mm] | 10.0 x 10.0 | 4.0 x 4.0 x 1.4 |
| Sensor Surface [mm] | 3.0 | 1.4 |
| Graded Grid | N/A | Yes |
| M2/M1 [%] | | 61.8 |
| Dist 3dB Peak [mm] | | 7.2 |

Measurement Results

| | Area Scan | Zoom Scan |
|------------------|-----------|-------------|
| psSAR1g [W/Kg] | 6.69 | 7.60 |
| psSAR10g [W/Kg] | 1.97 | 2.14 |
| Power Drift [dB] | N/A | 0.00 |

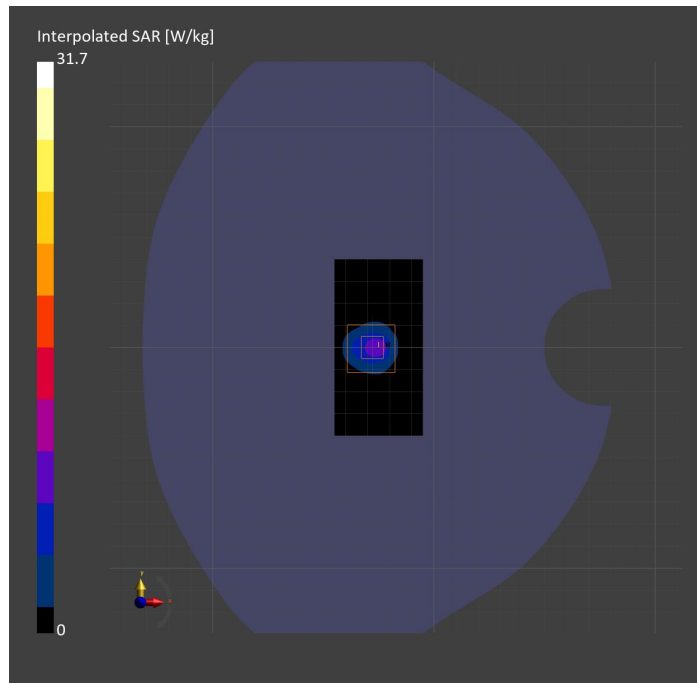

System Performance Check Report for D5GHzV2 - SN1168

Exposure Conditions

| | | | |
|----------------------------------|--------------|------------------------|------------|
| Frequency [MHz] Channel Number | 5750.000 0 | TSL Permittivity | 35.0 |
| Group UID | CW 0-- | TSL Conductivity [S/m] | 4.99 |
| Conversion Factor | 5.15 | Phantom Section TSL | Flat HSL |

Hardware Setup

| | | | |
|--------------------------|------------------------------|----------|----------------------------------|
| Probe Calibration Date | EX3DV4 - SN3902 2023-03-17 | Phantom | Twin-SAM V5.0 (30deg probe tilt) |
| DAE Calibration Date | DAE4 Sn1439 2023-03-16 | TSL Type | HBBL-600-10000 |
| Software Version | 16.2.4.2524 | | |

Scans Setup

| | Area Scan | Zoom Scan |
|---------------------|-------------|--------------------|
| Grid Extents [mm] | 40.0 x 80.0 | 22.0 x 22.0 x 22.0 |
| Grid Steps [mm] | 10.0 x 10.0 | 4.0 x 4.0 x 1.4 |
| Sensor Surface [mm] | 3.0 | 1.4 |
| Graded Grid | N/A | Yes |
| M2/M1 [%] | | 61.7 |
| Dist 3dB Peak [mm] | | 7.4 |

Measurement Results

| | Area Scan | Zoom Scan |
|------------------|-----------|-----------|
| psSAR1g [W/Kg] | 6.90 | 7.42 |
| psSAR10g [W/Kg] | 1.99 | 2.13 |
| Power Drift [dB] | N/A | 0.03 |

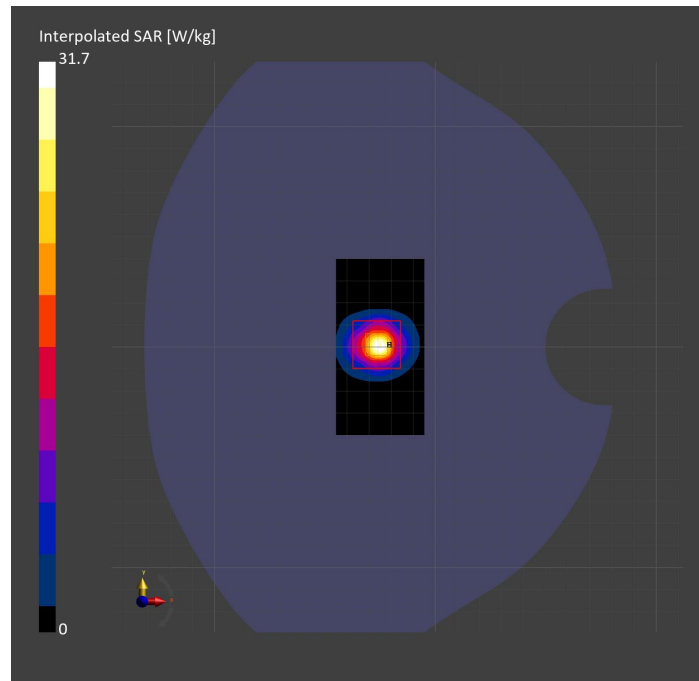

System Performance Check Report for D5GHzV2 - SN1138

Exposure Conditions

| | | | |
|----------------------------------|--------------|------------------------|------------|
| Frequency [MHz] Channel Number | 5750.000 0 | TSL Permittivity | 35.6 |
| Group UID | CW 0-- | TSL Conductivity [S/m] | 5.15 |
| Conversion Factor | 5.15 | Phantom Section TSL | Flat HSL |

Hardware Setup

| | | | |
|--------------------------|------------------------------|----------|----------------------------------|
| Probe Calibration Date | EX3DV4 - SN3902 2023-03-17 | Phantom | Twin-SAM V5.0 (30deg probe tilt) |
| DAE Calibration Date | DAE4 Sn1439 2023-03-16 | TSL Type | HBBL-600-10000 |
| Software Version | 16.2.4.2524 | | |

Scans Setup

| | Area Scan | Zoom Scan |
|---------------------|-------------|--------------------|
| Grid Extents [mm] | 40.0 x 80.0 | 22.0 x 22.0 x 22.0 |
| Grid Steps [mm] | 10.0 x 10.0 | 4.0 x 4.0 x 1.4 |
| Sensor Surface [mm] | 3.0 | 1.4 |
| Graded Grid | N/A | Yes |
| M2/M1 [%] | | 60.5 |
| Dist 3dB Peak [mm] | | 7.2 |

Measurement Results

| | Area Scan | Zoom Scan |
|------------------|-----------|-----------|
| psSAR1g [W/Kg] | 6.65 | 7.24 |
| psSAR10g [W/Kg] | 1.92 | 2.06 |
| Power Drift [dB] | N/A | 0.02 |

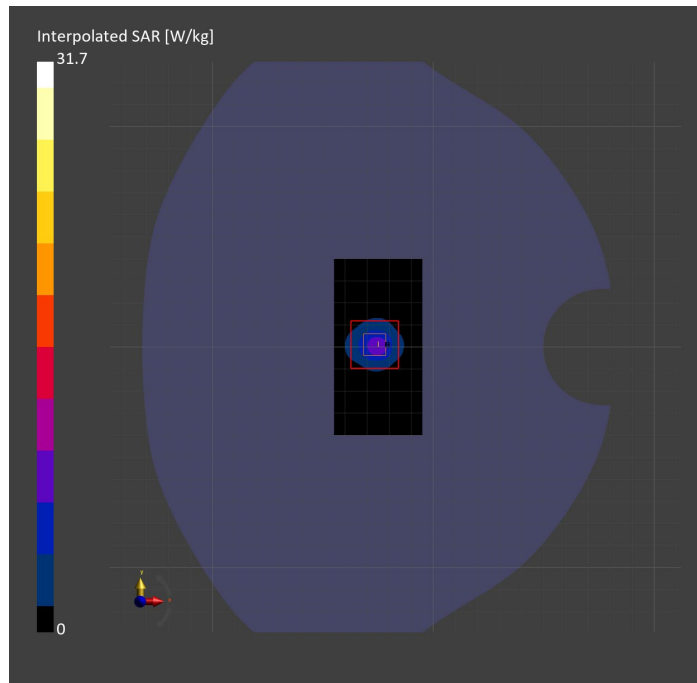

System Performance Check Report for D2450V2 - SN706

Exposure Conditions

| | | | |
|----------------------------------|--------------|------------------------|------------|
| Frequency [MHz] Channel Number | 2450.000 0 | TSL Permittivity | 39.5 |
| Group UID | CW 0-- | TSL Conductivity [S/m] | 1.77 |
| Conversion Factor | 7.28 | Phantom Section TSL | Flat HSL |

Hardware Setup

| | | | |
|--------------------------|------------------------------|----------|----------------------------------|
| Probe Calibration Date | EX3DV4 - SN7810 2023-04-25 | Phantom | Twin-SAM V8.0 (30deg probe tilt) |
| DAE Calibration Date | DAE4 Sn1797 2023-04-03 | TSL Type | HBBL-600-10000 |
| Software Version | 16.2.4.2524 | | |

Scans Setup

| | Area Scan | Zoom Scan |
|---------------------|-------------|--------------------|
| Grid Extents [mm] | 40.0 x 80.0 | 30.0 x 30.0 x 30.0 |
| Grid Steps [mm] | 10.0 x 10.0 | 5.0 x 5.0 x 1.5 |
| Sensor Surface [mm] | 3.0 | 1.4 |
| Graded Grid | N/A | Yes |
| M2/M1 [%] | | 80.8 |
| Dist 3dB Peak [mm] | | 9.0 |

Measurement Results

| | Area Scan | Zoom Scan |
|------------------|-----------|-------------|
| psSAR1g [W/Kg] | 5.54 | 5.54 |
| psSAR10g [W/Kg] | 2.61 | 2.64 |
| Power Drift [dB] | N/A | -0.01 |

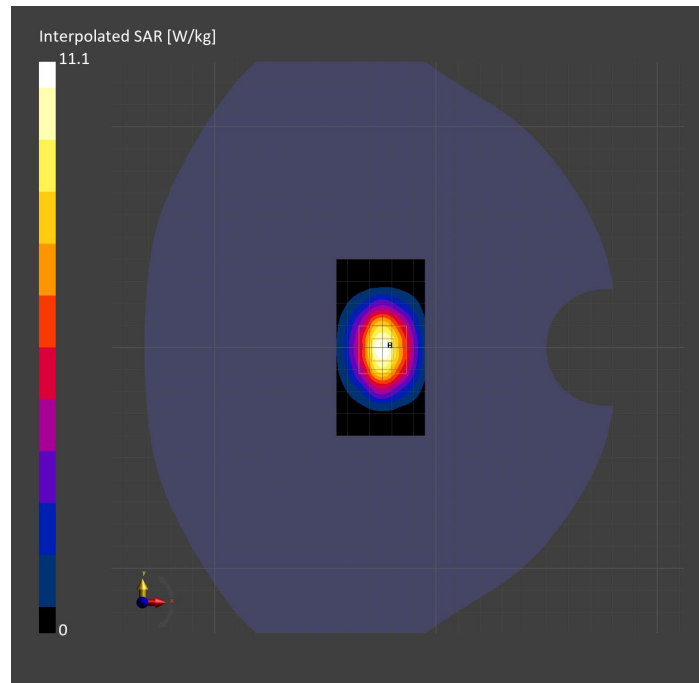

System Performance Check Report for D5GHzV2 - SN1138

Exposure Conditions

| | | | |
|----------------------------------|--------------|------------------------|------------|
| Band | | TSL Permittivity | 34.1 |
| Frequency [MHz] Channel Number | 5750.000 0 | TSL Conductivity [S/m] | 5.12 |
| Group UID | CW 0-- | Phantom Section TSL | Flat HSL |
| Conversion Factor | 4.86 | Test Distance [mm] | |

Hardware Setup

| | | | |
|--------------------------|------------------------------|----------|----------------------------------|
| Probe Calibration Date | EX3DV4 - SN7810 2023-04-25 | Phantom | Twin-SAM V8.0 (30deg probe tilt) |
| DAE Calibration Date | DAE4 Sn1797 2023-04-03 | TSL Type | HBBL-600-10000 |
| Software Version | 16.2.4.2524 | | |

Scan Setup

| | Area Scan | Zoom Scan |
|---------------------|-------------|--------------------|
| Grid Extents [mm] | 40.0 x 80.0 | 22.0 x 22.0 x 22.0 |
| Grid Steps [mm] | 10.0 x 10.0 | 4.0 x 4.0 x 1.4 |
| Sensor Surface [mm] | 3.0 | 1.4 |
| Graded Grid | N/A | Yes |
| M2/M1 [%] | | 60.7 |
| Dist 3dB Peak [mm] | | 7.4 |

Measurement Results

| | Area Scan | Zoom Scan |
|------------------|-----------|-----------|
| psSAR1g [W/Kg] | 6.77 | 7.31 |
| psSAR10g [W/Kg] | 1.94 | 2.11 |
| Power Drift [dB] | N/A | -0.02 |

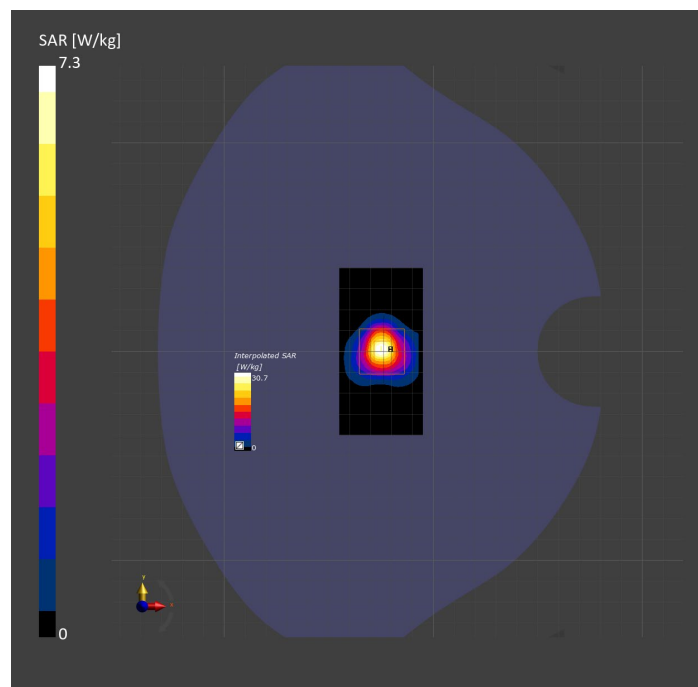

System Performance Check Report for D835V2 - SN4d002

Exposure Conditions

| | | | |
|----------------------------------|-------------|------------------------|------------|
| Frequency [MHz] Channel Number | 835.000 0 | TSL Permittivity | 41.9 |
| Group UID | CW 0-- | TSL Conductivity [S/m] | 0.899 |
| Conversion Factor | 7.83 | Phantom Section TSL | Flat HSL |

Hardware Setup

| | | | |
|--------------------------|------------------------------|----------|----------------------------------|
| Probe Calibration Date | EX3DV4 - SN3749 2023-01-27 | Phantom | Twin-SAM V8.0 (30deg probe tilt) |
| DAE Calibration Date | DAE4 Sn1357 2023-01-27 | TSL Type | HBBL-600-10000 |
| Software Version | 16.2.4.2524 | | |

Scans Setup

| | Area Scan | Zoom Scan |
|---------------------|-------------|--------------------|
| Grid Extents [mm] | 40.0 x 90.0 | 30.0 x 30.0 x 30.0 |
| Grid Steps [mm] | 10.0 x 15.0 | 6.0 x 6.0 x 1.5 |
| Sensor Surface [mm] | 3.0 | 1.4 |
| Graded Grid | N/A | Yes |
| M2/M1 [%] | | 89.7 |
| Dist 3dB Peak [mm] | | 16.4 |

Measurement Results

| | Area Scan | Zoom Scan |
|------------------|-----------|--------------|
| psSAR1g [W/Kg] | 1.03 | 1.01 |
| psSAR10g [W/Kg] | 0.683 | 0.674 |
| Power Drift [dB] | N/A | -0.03 |

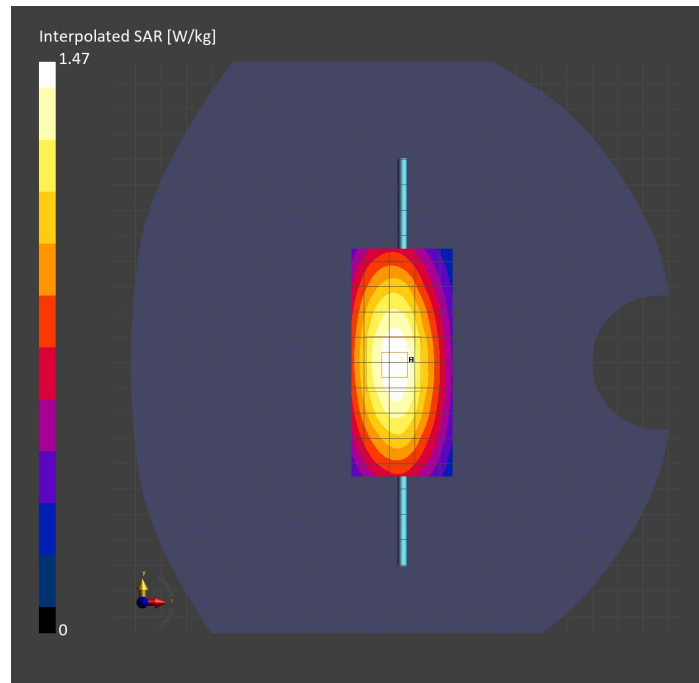

System Performance Check Report for D2600V2 - SN1036

Exposure Conditions

| | | | |
|----------------------------------|--------------|------------------------|------------|
| Frequency [MHz] Channel Number | 2600.000 0 | TSL Permittivity | 39.0 |
| Group UID | CW 0-- | TSL Conductivity [S/m] | 1.89 |
| Conversion Factor | 6.72 | Phantom Section TSL | Flat HSL |

Hardware Setup

| | | | |
|--------------------------|------------------------------|----------|----------------------------------|
| Probe Calibration Date | EX3DV4 - SN3749 2023-01-27 | Phantom | Twin-SAM V8.0 (30deg probe tilt) |
| DAE Calibration Date | DAE4 Sn1357 2023-01-27 | TSL Type | HBBL-600-10000 |
| Software Version | 16.2.4.2524 | | |

Scans Setup

| | Area Scan | Zoom Scan |
|---------------------|-------------|--------------------|
| Grid Extents [mm] | 40.0 x 80.0 | 30.0 x 30.0 x 30.0 |
| Grid Steps [mm] | 10.0 x 10.0 | 5.0 x 5.0 x 1.5 |
| Sensor Surface [mm] | 3.0 | 1.4 |
| Graded Grid | N/A | Yes |
| M2/M1 [%] | | 81.7 |
| Dist 3dB Peak [mm] | | 9.0 |

Measurement Results

| | Area Scan | Zoom Scan |
|------------------|-----------|-------------|
| psSAR1g [W/Kg] | 5.67 | 5.68 |
| psSAR10g [W/Kg] | 2.56 | 2.62 |
| Power Drift [dB] | N/A | -0.01 |

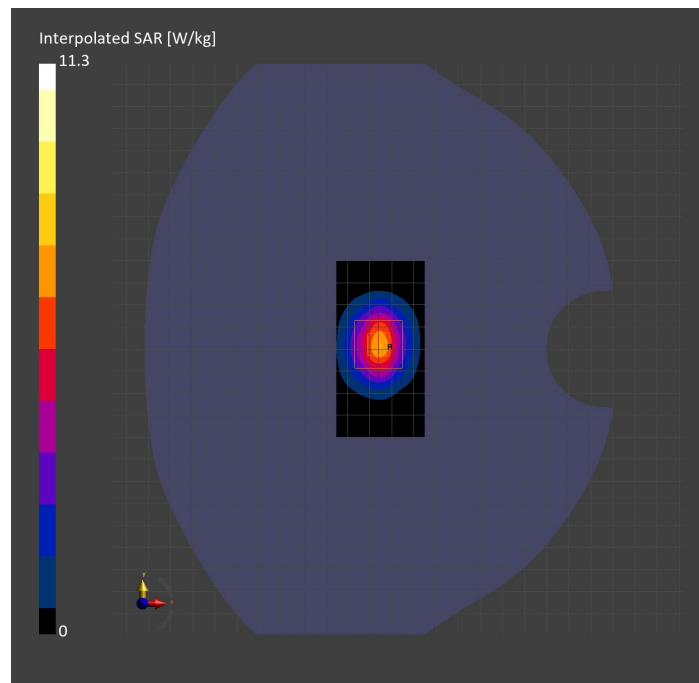

System Performance Check Report for D1750V2 - SN1053

Exposure Conditions

| | | | |
|----------------------------------|--------------|------------------------|------------|
| Frequency [MHz] Channel Number | 1750.000 0 | TSL Permittivity | 38.6 |
| Group UID | CW 0-- | TSL Conductivity [S/m] | 1.36 |
| Conversion Factor | 8.98 | Phantom Section TSL | Flat HSL |

Hardware Setup

| | | | |
|--------------------------|------------------------------|----------|----------------------------------|
| Probe Calibration Date | EX3DV4 - SN3989 2023-01-26 | Phantom | Twin-SAM V8.0 (30deg probe tilt) |
| DAE Calibration Date | DAE4 Sn1257 2022-09-20 | TSL Type | HBBL-600-10000 |
| Software Version | 16.2.4.2524 | | |

Scans Setup

| | Area Scan | Zoom Scan |
|---------------------|-------------|--------------------|
| Grid Extents [mm] | 40.0 x 90.0 | 30.0 x 30.0 x 30.0 |
| Grid Steps [mm] | 10.0 x 15.0 | 6.0 x 6.0 x 1.5 |
| Sensor Surface [mm] | 3.0 | 1.4 |
| Graded Grid | N/A | Yes |
| M2/M1 [%] | | 83.8 |
| Dist 3dB Peak [mm] | | 10.8 |

Measurement Results

| | Area Scan | Zoom Scan |
|------------------|-----------|-----------|
| psSAR1g [W/Kg] | 3.74 | 3.71 |
| psSAR10g [W/Kg] | 2.01 | 2.01 |
| Power Drift [dB] | N/A | 0.00 |

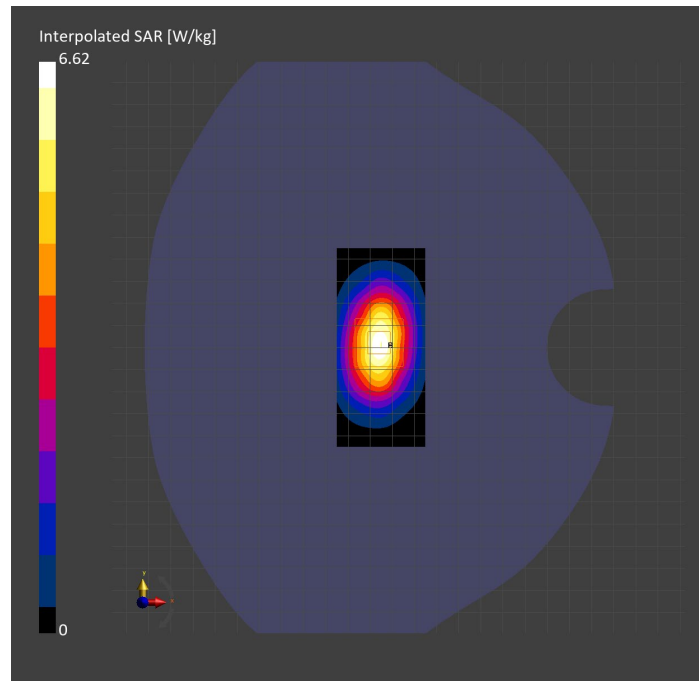

System Performance Check Report for D3700V2 - SN1110

Exposure Conditions

| | | | |
|----------------------------------|--------------|------------------------|------------|
| Frequency [MHz] Channel Number | 3700.000 0 | TSL Permittivity | 39.1 |
| Group UID | CW 0-- | TSL Conductivity [S/m] | 3.00 |
| Conversion Factor | 6.94 | Phantom Section TSL | Flat HSL |

Hardware Setup

| | | | |
|--------------------------|------------------------------|----------|----------------------------------|
| Probe Calibration Date | EX3DV4 - SN3989 2023-01-26 | Phantom | Twin-SAM V8.0 (30deg probe tilt) |
| DAE Calibration Date | DAE4 Sn1257 2022-09-20 | TSL Type | HBBL-600-10000 |
| Software Version | 16.2.4.2524 | | |

Scans Setup

| | Area Scan | Zoom Scan |
|---------------------|-------------|--------------------|
| Grid Extents [mm] | 40.0 x 80.0 | 28.0 x 28.0 x 28.0 |
| Grid Steps [mm] | 10.0 x 10.0 | 5.0 x 5.0 x 1.4 |
| Sensor Surface [mm] | 3.0 | 1.4 |
| Graded Grid | N/A | Yes |
| M2/M1 [%] | | 76.4 |
| Dist 3dB Peak [mm] | | 9.0 |

Measurement Results

| | Area Scan | Zoom Scan |
|------------------|-----------|-------------|
| psSAR1g [W/Kg] | 5.90 | 5.99 |
| psSAR10g [W/Kg] | 2.20 | 2.27 |
| Power Drift [dB] | N/A | -0.00 |

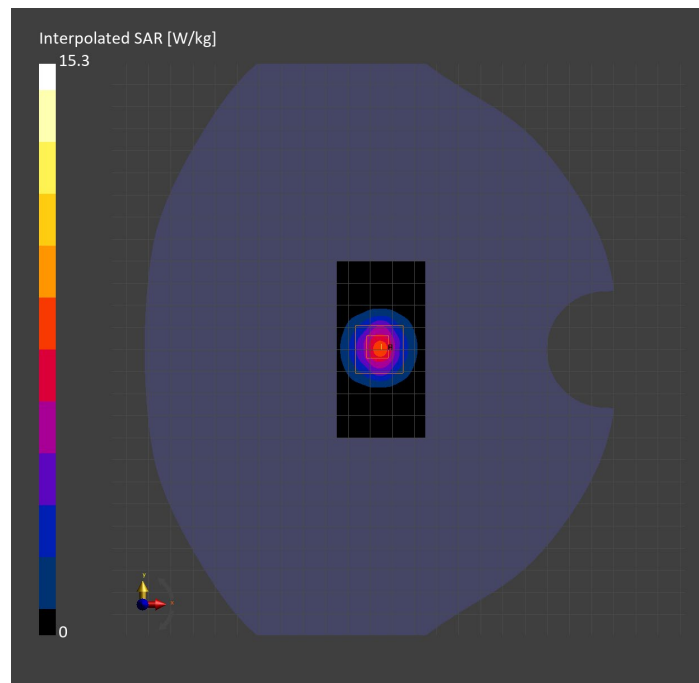

System Performance Check Report for D3500V2 - SN1011

Exposure Conditions

| | | | |
|----------------------------------|--------------|------------------------|------------|
| Frequency [MHz] Channel Number | 3500.000 0 | TSL Permittivity | 39.4 |
| Group UID | CW 0-- | TSL Conductivity [S/m] | 2.80 |
| Conversion Factor | 6.78 | Phantom Section TSL | Flat HSL |

Hardware Setup

| | | | |
|--------------------------|------------------------------|----------|----------------------------------|
| Probe Calibration Date | EX3DV4 - SN3989 2023-01-26 | Phantom | Twin-SAM V8.0 (30deg probe tilt) |
| DAE Calibration Date | DAE4 Sn1257 2022-09-20 | TSL Type | HBBL-600-10000 |
| Software Version | 16.2.4.2524 | | |

Scans Setup

| | Area Scan | Zoom Scan |
|---------------------|-------------|--------------------|
| Grid Extents [mm] | 40.0 x 80.0 | 28.0 x 28.0 x 28.0 |
| Grid Steps [mm] | 10.0 x 10.0 | 5.0 x 5.0 x 1.4 |
| Sensor Surface [mm] | 3.0 | 1.4 |
| Graded Grid | N/A | Yes |
| M2/M1 [%] | | 77.4 |
| Dist 3dB Peak [mm] | | 9.0 |

Measurement Results

| | Area Scan | Zoom Scan |
|------------------|-----------|-------------|
| psSAR1g [W/Kg] | 6.46 | 6.86 |
| psSAR10g [W/Kg] | 2.61 | 2.70 |
| Power Drift [dB] | N/A | 0.02 |

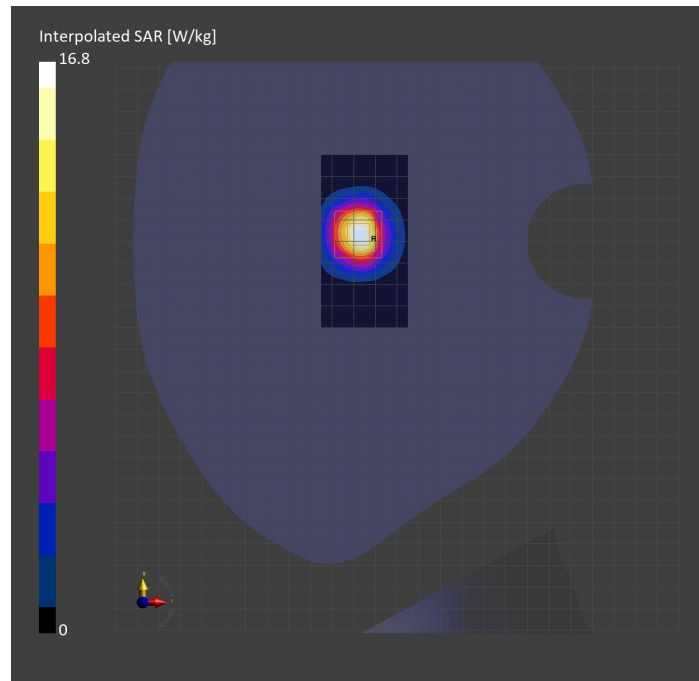

System Performance Check Report for D1640V2 - SN334

Exposure Conditions

| | | | |
|----------------------------------|--------------|------------------------|------------|
| Frequency [MHz] Channel Number | 1640.000 0 | TSL Permittivity | 41.3 |
| Group UID | CW 0-- | TSL Conductivity [S/m] | 1.25 |
| Conversion Factor | 8.86 | Phantom Section TSL | Flat HSL |

Hardware Setup

| | | | |
|--------------------------|------------------------------|----------|----------------------------------|
| Probe Calibration Date | EX3DV4 - SN3989 2023-01-26 | Phantom | Twin-SAM V8.0 (30deg probe tilt) |
| DAE Calibration Date | DAE4 Sn1257 2022-09-20 | TSL Type | HBBL-600-10000 |
| Software Version | 16.2.4.2524 | | |

Scans Setup

| | Area Scan | Zoom Scan |
|---------------------|-------------|--------------------|
| Grid Extents [mm] | 40.0 x 90.0 | 30.0 x 30.0 x 30.0 |
| Grid Steps [mm] | 10.0 x 15.0 | 6.0 x 6.0 x 1.5 |
| Sensor Surface [mm] | 3.0 | 1.4 |
| Graded Grid | N/A | Yes |
| M2/M1 [%] | | 86.6 |
| Dist 3dB Peak [mm] | | 11.4 |

Measurement Results

| | Area Scan | Zoom Scan |
|------------------|-----------|-----------|
| psSAR1g [W/Kg] | 3.20 | 3.10 |
| psSAR10g [W/Kg] | 1.77 | 1.74 |
| Power Drift [dB] | N/A | -0.14 |

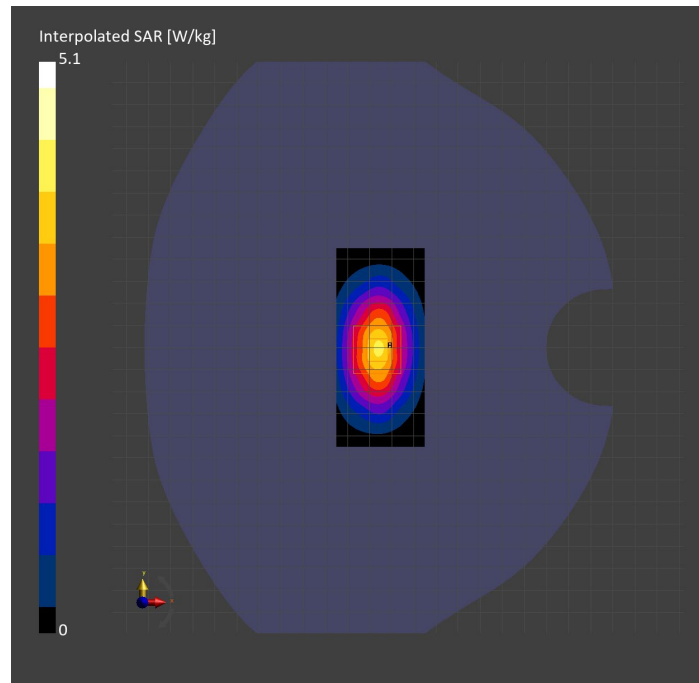

System Performance Check Report for D1750V2 - SN1050

Exposure Conditions

| | | | |
|----------------------------------|--------------|------------------------|------------|
| Frequency [MHz] Channel Number | 1750.000 0 | TSL Permittivity | 39.2 |
| Group UID | CW 0-- | TSL Conductivity [S/m] | 1.32 |
| Conversion Factor | 8.66 | Phantom Section TSL | Flat HSL |

Hardware Setup

| | | | |
|--------------------------|------------------------------|----------|----------------------------------|
| Probe Calibration Date | EX3DV4 - SN7569 2023-04-18 | Phantom | Twin-SAM V8.0 (30deg probe tilt) |
| DAE Calibration Date | DAE4 Sn1547 2023-04-18 | TSL Type | HBBL-600-10000 |
| Software Version | 16.2.4.2524 | | |

Scans Setup

| | Area Scan | Zoom Scan |
|---------------------|-------------|--------------------|
| Grid Extents [mm] | 40.0 x 90.0 | 30.0 x 30.0 x 30.0 |
| Grid Steps [mm] | 10.0 x 15.0 | 6.0 x 6.0 x 1.5 |
| Sensor Surface [mm] | 3.0 | 1.4 |
| Graded Grid | N/A | Yes |
| M2/M1 [%] | | 81.2 |
| Dist 3dB Peak [mm] | | 10.8 |

Measurement Results

| | Area Scan | Zoom Scan |
|------------------|-----------|-----------|
| psSAR1g [W/Kg] | 3.49 | 3.73 |
| psSAR10g [W/Kg] | 1.91 | 1.99 |
| Power Drift [dB] | N/A | -0.00 |

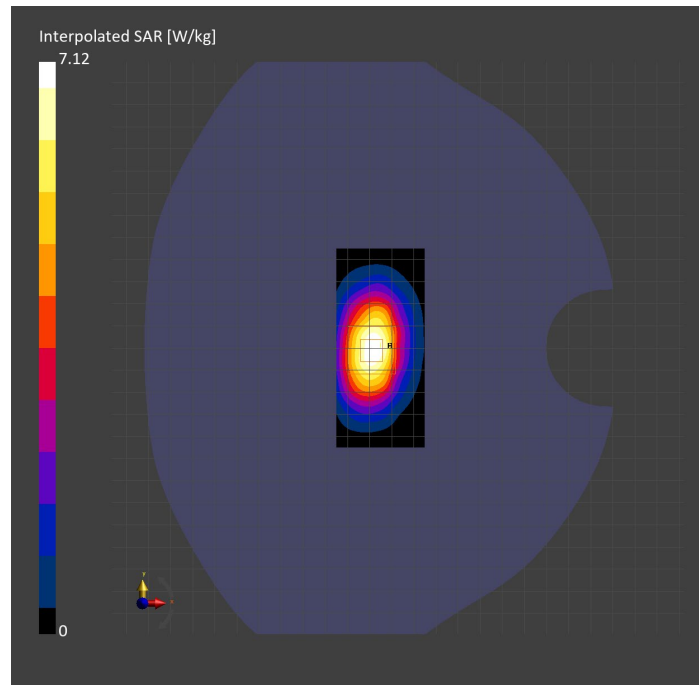

System Performance Check Report for D1900V2 - SN5d163

Exposure Conditions

| | | | |
|----------------------------------|--------------|------------------------|------------|
| Frequency [MHz] Channel Number | 1900.000 0 | TSL Permittivity | 39.0 |
| Group UID | CW 0-- | TSL Conductivity [S/m] | 1.38 |
| Conversion Factor | 8.43 | Phantom Section TSL | Flat HSL |

Hardware Setup

| | | | |
|--------------------------|------------------------------|----------|----------------------------------|
| Probe Calibration Date | EX3DV4 - SN3991 2022-09-22 | Phantom | Twin-SAM V8.0 (30deg probe tilt) |
| DAE Calibration Date | DAE4 Sn1674 2022-05-17 | TSL Type | HBBL-600-10000 |
| Software Version | 16.2.4.2524 | | |

Scans Setup

| | Area Scan | Zoom Scan |
|---------------------|-------------|--------------------|
| Grid Extents [mm] | 40.0 x 90.0 | 30.0 x 30.0 x 30.0 |
| Grid Steps [mm] | 10.0 x 15.0 | 6.0 x 6.0 x 1.5 |
| Sensor Surface [mm] | 3.0 | 1.4 |
| Graded Grid | N/A | Yes |
| M2/M1 [%] | | 81.5 |
| Dist 3dB Peak [mm] | | 10.8 |

Measurement Results

| | Area Scan | Zoom Scan |
|------------------|-----------|-------------|
| psSAR1g [W/Kg] | 4.21 | 4.19 |
| psSAR10g [W/Kg] | 2.19 | 2.19 |
| Power Drift [dB] | N/A | -0.01 |

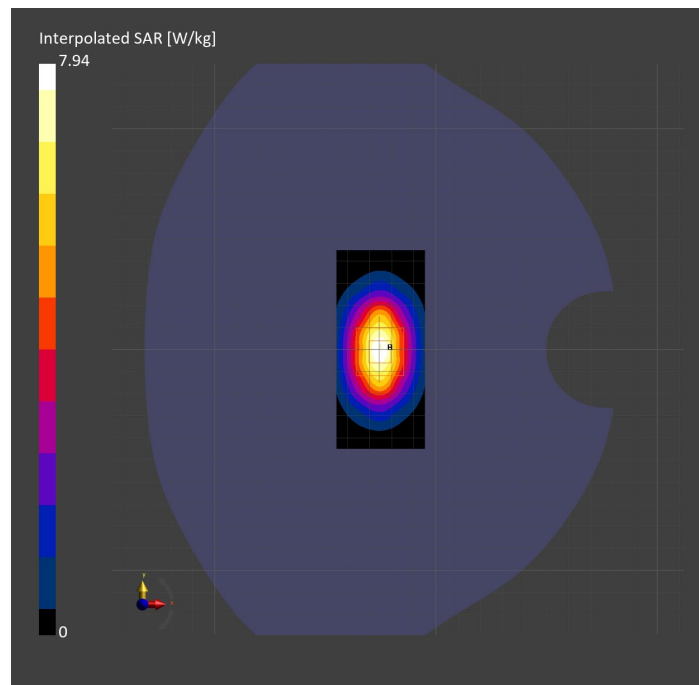

System Performance Check Report for D835V2 - SN4d002

Exposure Conditions

| | | | |
|----------------------------------|-------------|------------------------|------------|
| Frequency [MHz] Channel Number | 835.000 0 | TSL Permittivity | 40.8 |
| Group UID | CW 0-- | TSL Conductivity [S/m] | 0.934 |
| Conversion Factor | 8.76 | Phantom Section TSL | Flat HSL |

Hardware Setup

| | | | |
|--------------------------|------------------------------|----------|----------------------------------|
| Probe Calibration Date | EX3DV4 - SN7806 2023-04-04 | Phantom | Twin-SAM V8.0 (30deg probe tilt) |
| DAE Calibration Date | DAE4 Sn1784 2023-04-03 | TSL Type | HBBL-600-10000 |
| Software Version | 16.2.4.2524 | | |

Scans Setup

| | Area Scan | Zoom Scan |
|---------------------|-------------|--------------------|
| Grid Extents [mm] | 40.0 x 90.0 | 30.0 x 30.0 x 30.0 |
| Grid Steps [mm] | 10.0 x 15.0 | 6.0 x 6.0 x 1.5 |
| Sensor Surface [mm] | 3.0 | 1.4 |
| Graded Grid | N/A | Yes |
| M2/M1 [%] | | 86.4 |
| Dist 3dB Peak [mm] | | 16.1 |

Measurement Results

| | Area Scan | Zoom Scan |
|------------------|-----------|--------------|
| psSAR1g [W/Kg] | 1.06 | 1.07 |
| psSAR10g [W/Kg] | 0.697 | 0.701 |
| Power Drift [dB] | N/A | -0.01 |

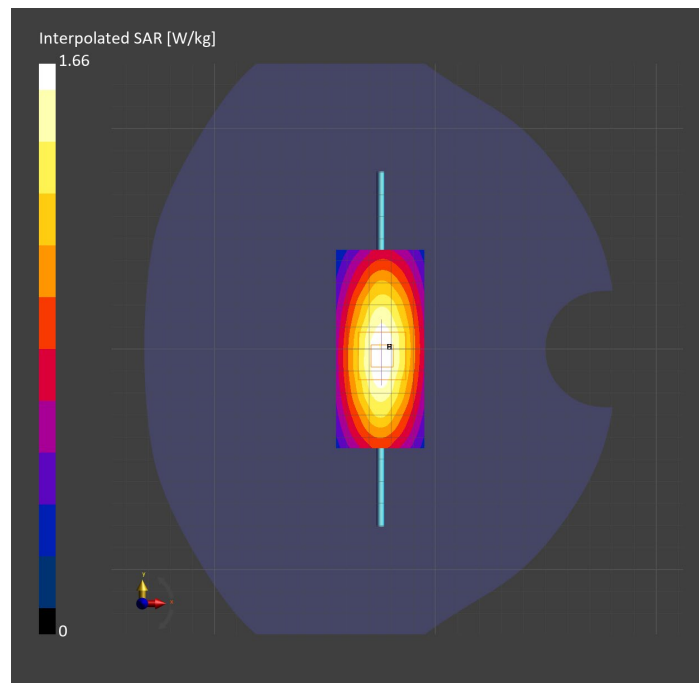

System Performance Check Report for D2600V2 - SN1036

Exposure Conditions

| | | | |
|----------------------------------|--------------|------------------------|------------|
| Frequency [MHz] Channel Number | 2600.000 0 | TSL Permittivity | 38.0 |
| Group UID | CW 0-- | TSL Conductivity [S/m] | 1.94 |
| Conversion Factor | 7.06 | Phantom Section TSL | Flat HSL |

Hardware Setup

| | | | |
|--------------------------|------------------------------|----------|----------------------------------|
| Probe Calibration Date | EX3DV4 - SN7806 2023-04-04 | Phantom | Twin-SAM V8.0 (30deg probe tilt) |
| DAE Calibration Date | DAE4 Sn1784 2023-04-03 | TSL Type | HBBL-600-10000 |
| Software Version | 16.2.4.2524 | | |

Scans Setup

| | Area Scan | Zoom Scan |
|---------------------|-------------|--------------------|
| Grid Extents [mm] | 40.0 x 80.0 | 30.0 x 30.0 x 30.0 |
| Grid Steps [mm] | 10.0 x 10.0 | 5.0 x 5.0 x 1.5 |
| Sensor Surface [mm] | 3.0 | 1.4 |
| Graded Grid | N/A | Yes |
| M2/M1 [%] | | 76.0 |
| Dist 3dB Peak [mm] | | 9.0 |

Measurement Results

| | Area Scan | Zoom Scan |
|------------------|-----------|-----------|
| psSAR1g [W/Kg] | 5.62 | 5.76 |
| psSAR10g [W/Kg] | 2.52 | 2.61 |
| Power Drift [dB] | N/A | -0.10 |

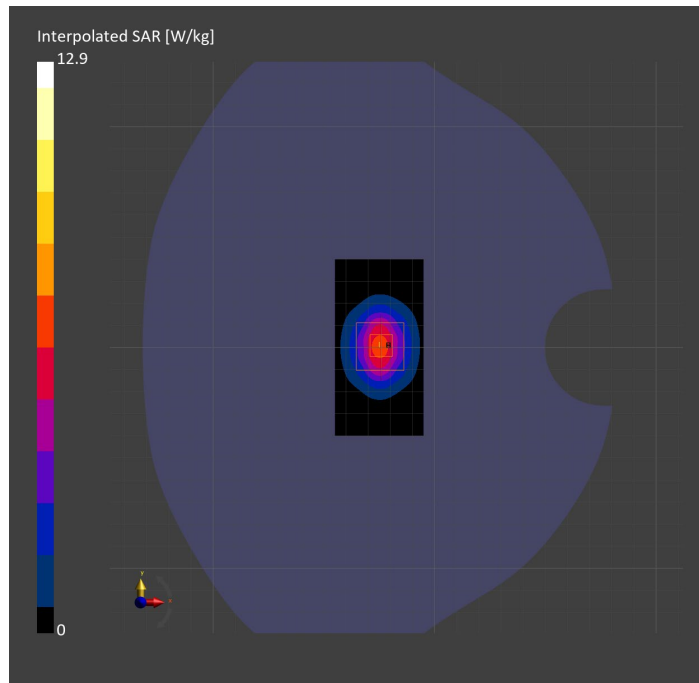

System Performance Check Report for D1900V2 - SN5d163

Exposure Conditions

| | | | |
|----------------------------------|--------------|------------------------|------------|
| Frequency [MHz] Channel Number | 1900.000 0 | TSL Permittivity | 38.5 |
| Group UID | CW 0-- | TSL Conductivity [S/m] | 1.45 |
| Conversion Factor | 7.53 | Phantom Section TSL | Flat HSL |

Hardware Setup

| | | | |
|--------------------------|------------------------------|----------|----------------------------------|
| Probe Calibration Date | EX3DV4 - SN7807 2023-04-11 | Phantom | Twin-SAM V8.0 (30deg probe tilt) |
| DAE Calibration Date | DAE4 Sn1799 2023-04-04 | TSL Type | HBBL-600-10000 |
| Software Version | 16.2.4.2524 | | |

Scans Setup

| | Area Scan | Zoom Scan |
|---------------------|-------------|--------------------|
| Grid Extents [mm] | 40.0 x 90.0 | 30.0 x 30.0 x 30.0 |
| Grid Steps [mm] | 10.0 x 15.0 | 6.0 x 6.0 x 1.5 |
| Sensor Surface [mm] | 3.0 | 1.4 |
| Graded Grid | N/A | Yes |
| M2/M1 [%] | | 81.9 |
| Dist 3dB Peak [mm] | | 9.9 |

Measurement Results

| | Area Scan | Zoom Scan |
|------------------|-----------|-------------|
| psSAR1g [W/Kg] | 3.64 | 3.69 |
| psSAR10g [W/Kg] | 1.89 | 1.91 |
| Power Drift [dB] | N/A | -0.01 |

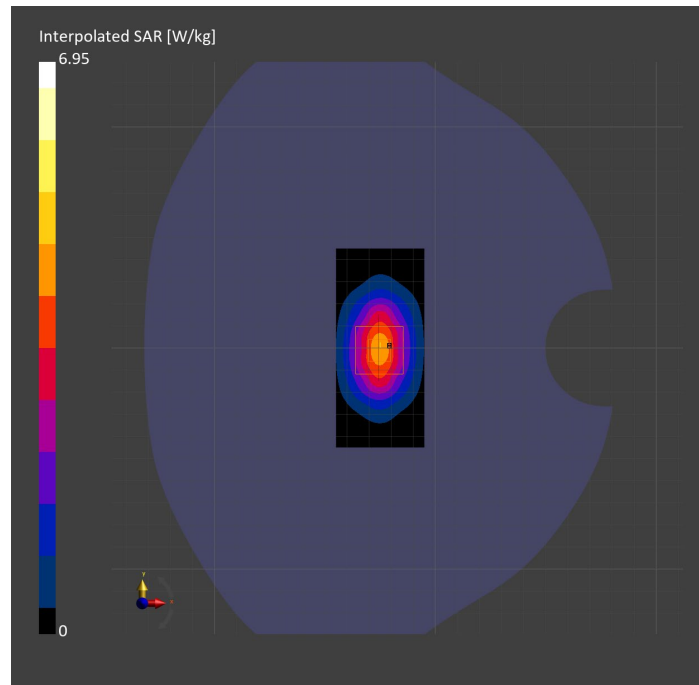

System Performance Check Report for D1900V2 - SN5d140

Exposure Conditions

| | | | |
|----------------------------------|--------------|------------------------|------------|
| Frequency [MHz] Channel Number | 1900.000 0 | TSL Permittivity | 39.3 |
| Group UID | CW 0-- | TSL Conductivity [S/m] | 1.45 |
| Conversion Factor | 7.53 | Phantom Section TSL | Flat HSL |

Hardware Setup

| | | | |
|--------------------------|------------------------------|----------|----------------------------------|
| Probe Calibration Date | EX3DV4 - SN7807 2023-04-11 | Phantom | Twin-SAM V8.0 (30deg probe tilt) |
| DAE Calibration Date | DAE4 Sn1799 2023-04-04 | TSL Type | HBBL-600-10000 |
| Software Version | 16.2.4.2524 | | |

Scans Setup

| | Area Scan | Zoom Scan |
|---------------------|-------------|--------------------|
| Grid Extents [mm] | 40.0 x 90.0 | 30.0 x 30.0 x 30.0 |
| Grid Steps [mm] | 10.0 x 15.0 | 6.0 x 6.0 x 1.5 |
| Sensor Surface [mm] | 3.0 | 1.4 |
| Graded Grid | N/A | Yes |
| M2/M1 [%] | | 81.8 |
| Dist 3dB Peak [mm] | | 10.8 |

Measurement Results

| | Area Scan | Zoom Scan |
|------------------|-----------|-------------|
| psSAR1g [W/Kg] | 4.34 | 4.33 |
| psSAR10g [W/Kg] | 2.26 | 2.26 |
| Power Drift [dB] | N/A | 0.00 |

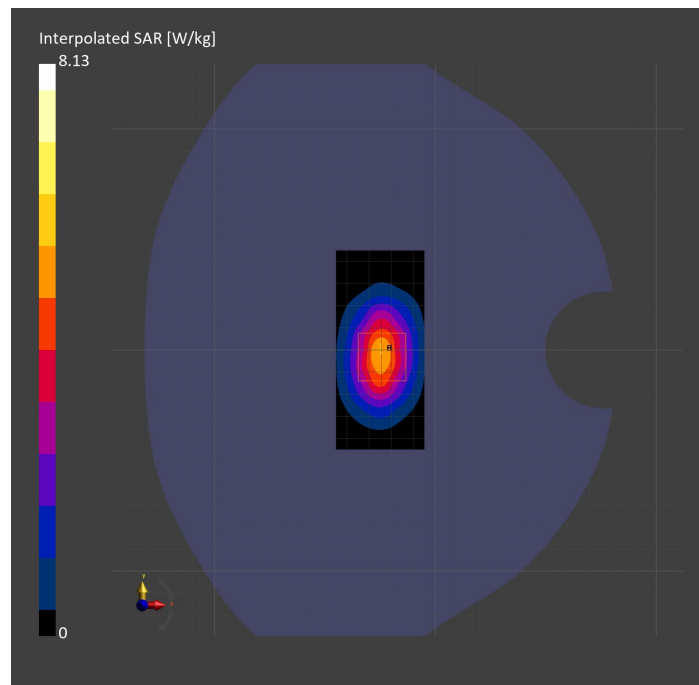

System Performance Check Report for D750V3 - SN1019

Exposure Conditions

| | | | |
|----------------------------------|-------------|------------------------|------------|
| Frequency [MHz] Channel Number | 750.000 0 | TSL Permittivity | 41.6 |
| Group UID | CW 0-- | TSL Conductivity [S/m] | 0.925 |
| Conversion Factor | 10.62 | Phantom Section TSL | Flat HSL |

Hardware Setup

| | | | |
|--------------------------|------------------------------|----------|----------------------------------|
| Probe Calibration Date | EX3DV4 - SN7589 2023-04-18 | Phantom | Twin-SAM V5.0 (30deg probe tilt) |
| DAE Calibration Date | DAE4 Sn1544 2023-01-24 | TSL Type | HBBL-600-10000 |
| Software Version | 16.2.4.2524 | | |

Scans Setup

| | Area Scan | Zoom Scan |
|---------------------|-------------|--------------------|
| Grid Extents [mm] | 40.0 x 90.0 | 30.0 x 30.0 x 30.0 |
| Grid Steps [mm] | 10.0 x 15.0 | 6.0 x 6.0 x 1.5 |
| Sensor Surface [mm] | 3.0 | 1.4 |
| Graded Grid | N/A | Yes |
| M2/M1 [%] | | 85.9 |
| Dist 3dB Peak [mm] | | > 15.0 |

Measurement Results

| | Area Scan | Zoom Scan |
|------------------|-----------|--------------|
| psSAR1g [W/Kg] | 0.895 | 0.908 |
| psSAR10g [W/Kg] | 0.600 | 0.607 |
| Power Drift [dB] | N/A | -0.01 |

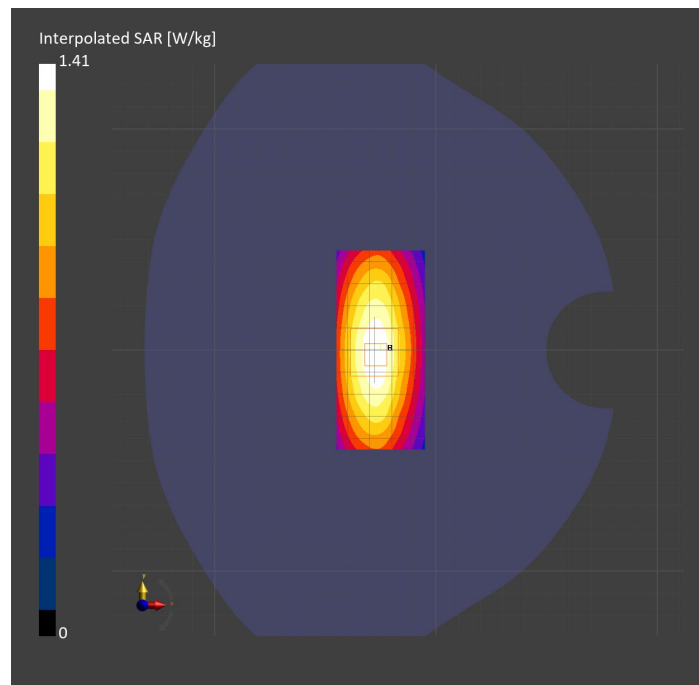

System Performance Check Report for D750V3 - SN1071

Exposure Conditions

| | | | |
|----------------------------------|-------------|------------------------|------------|
| Frequency [MHz] Channel Number | 750.000 0 | TSL Permittivity | 41.5 |
| Group UID | CW 0-- | TSL Conductivity [S/m] | 0.888 |
| Conversion Factor | 8.93 | Phantom Section TSL | Flat HSL |

Hardware Setup

| | | | |
|--------------------------|------------------------------|----------|----------------------------------|
| Probe Calibration Date | EX3DV4 - SN7448 2023-02-14 | Phantom | Twin-SAM V5.0 (30deg probe tilt) |
| DAE Calibration Date | DAE4 Sn1472 2023-01-23 | TSL Type | HBBL-600-10000 |
| Software Version | 16.2.4.2524 | | |

Scans Setup

| | Area Scan | Zoom Scan |
|---------------------|-------------|--------------------|
| Grid Extents [mm] | 40.0 x 90.0 | 30.0 x 30.0 x 30.0 |
| Grid Steps [mm] | 10.0 x 15.0 | 6.0 x 6.0 x 1.5 |
| Sensor Surface [mm] | 3.0 | 1.4 |
| Graded Grid | N/A | Yes |
| M2/M1 [%] | | 88.2 |
| Dist 3dB Peak [mm] | | > 15.0 |

Measurement Results

| | Area Scan | Zoom Scan |
|------------------|-----------|--------------|
| psSAR1g [W/Kg] | 0.903 | 0.906 |
| psSAR10g [W/Kg] | 0.603 | 0.602 |
| Power Drift [dB] | N/A | 0.02 |

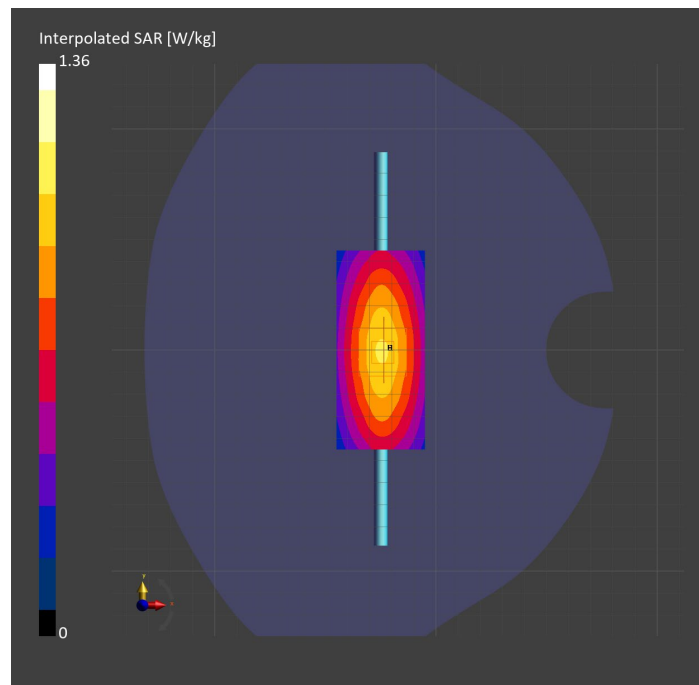

System Performance Check Report for D750V3 - SN1019

Exposure Conditions

| | | | |
|----------------------------------|-------------|------------------------|------------|
| Frequency [MHz] Channel Number | 750.000 0 | TSL Permittivity | 40.1 |
| Group UID | CW 0-- | TSL Conductivity [S/m] | 0.886 |
| Conversion Factor | 8.93 | Phantom Section TSL | Flat HSL |

Hardware Setup

| | | | |
|--------------------------|------------------------------|----------|----------------------------------|
| Probe Calibration Date | EX3DV4 - SN7448 2023-02-14 | Phantom | Twin-SAM V5.0 (30deg probe tilt) |
| DAE Calibration Date | DAE4 Sn1472 2023-01-23 | TSL Type | HBBL-600-10000 |
| Software Version | 16.2.4.2524 | | |

Scans Setup

| | Area Scan | Zoom Scan |
|---------------------|-------------|--------------------|
| Grid Extents [mm] | 40.0 x 90.0 | 30.0 x 30.0 x 30.0 |
| Grid Steps [mm] | 10.0 x 15.0 | 6.0 x 6.0 x 1.5 |
| Sensor Surface [mm] | 3.0 | 1.4 |
| Graded Grid | N/A | Yes |
| M2/M1 [%] | | 89.0 |
| Dist 3dB Peak [mm] | | > 15.0 |

Measurement Results

| | Area Scan | Zoom Scan |
|------------------|-----------|--------------|
| psSAR1g [W/Kg] | 0.908 | 0.899 |
| psSAR10g [W/Kg] | 0.606 | 0.594 |
| Power Drift [dB] | N/A | 0.00 |

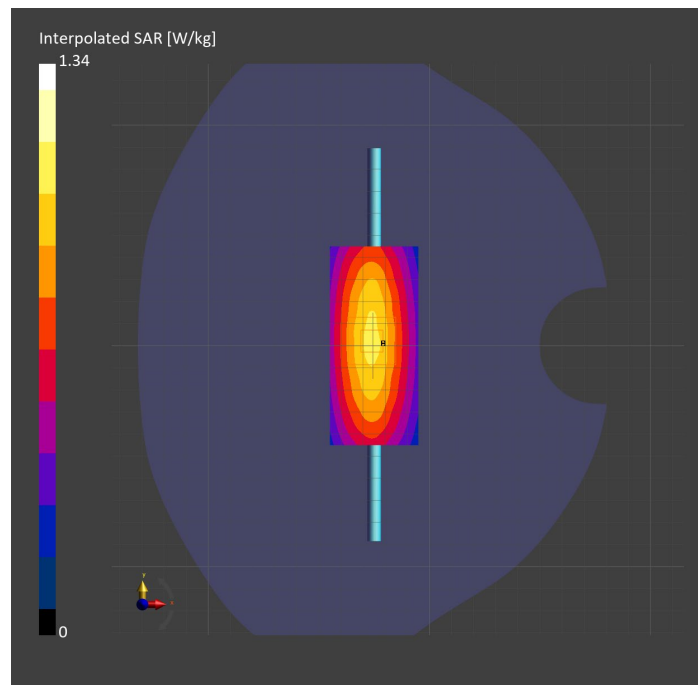

System Performance Check Report for D2600V2 - SN1036

Exposure Conditions

| | | | |
|----------------------------------|--------------|------------------------|------------|
| Frequency [MHz] Channel Number | 2600.000 0 | TSL Permittivity | 38.4 |
| Group UID | CW 0-- | TSL Conductivity [S/m] | 1.98 |
| Conversion Factor | 7.33 | Phantom Section TSL | Flat HSL |

Hardware Setup

| | | | |
|--------------------------|------------------------------|----------|----------------------------------|
| Probe Calibration Date | EX3DV4 - SN7808 2023-04-18 | Phantom | Twin-SAM V8.0 (30deg probe tilt) |
| DAE Calibration Date | DAE4 Sn1796 2023-04-03 | TSL Type | HBBL-600-10000 |
| Software Version | 16.2.4.2524 | | |

Scans Setup

| | Area Scan | Zoom Scan |
|---------------------|-------------|--------------------|
| Grid Extents [mm] | 40.0 x 80.0 | 30.0 x 30.0 x 30.0 |
| Grid Steps [mm] | 10.0 x 10.0 | 5.0 x 5.0 x 1.5 |
| Sensor Surface [mm] | 3.0 | 1.4 |
| Graded Grid | N/A | Yes |
| M2/M1 [%] | | 78.9 |
| Dist 3dB Peak [mm] | | 9.0 |

Measurement Results

| | Area Scan | Zoom Scan |
|------------------|-----------|-----------|
| psSAR1g [W/Kg] | 6.00 | 5.98 |
| psSAR10g [W/Kg] | 2.71 | 2.73 |
| Power Drift [dB] | N/A | -0.00 |

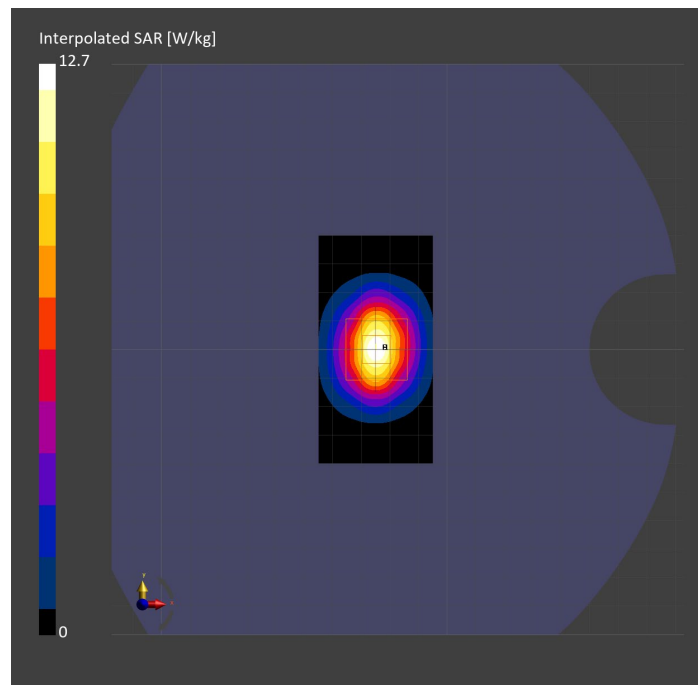

System Performance Check Report for D3500V2 - SN1011

Exposure Conditions

| | | | |
|----------------------------------|--------------|------------------------|------------|
| Frequency [MHz] Channel Number | 3500.000 0 | TSL Permittivity | 38.7 |
| Group UID | CW 0-- | TSL Conductivity [S/m] | 2.77 |
| Conversion Factor | 6.79 | Phantom Section TSL | Flat HSL |

Hardware Setup

| | | | |
|--------------------------|------------------------------|----------|----------------------------------|
| Probe Calibration Date | EX3DV4 - SN3990 2023-02-17 | Phantom | Twin-SAM V5.0 (30deg probe tilt) |
| DAE Calibration Date | DAE4 Sn1545 2023-02-14 | TSL Type | HBBL-600-10000 |
| Software Version | 16.2.4.2524 | | |

Scans Setup

| | Area Scan | Zoom Scan |
|---------------------|-------------|--------------------|
| Grid Extents [mm] | 40.0 x 80.0 | 28.0 x 28.0 x 28.0 |
| Grid Steps [mm] | 10.0 x 10.0 | 5.0 x 5.0 x 1.4 |
| Sensor Surface [mm] | 3.0 | 1.4 |
| Graded Grid | N/A | Yes |
| M2/M1 [%] | | 76.5 |
| Dist 3dB Peak [mm] | | 8.0 |

Measurement Results

| | Area Scan | Zoom Scan |
|------------------|-----------|-------------|
| psSAR1g [W/Kg] | 5.66 | 5.93 |
| psSAR10g [W/Kg] | 2.15 | 2.26 |
| Power Drift [dB] | N/A | 0.06 |

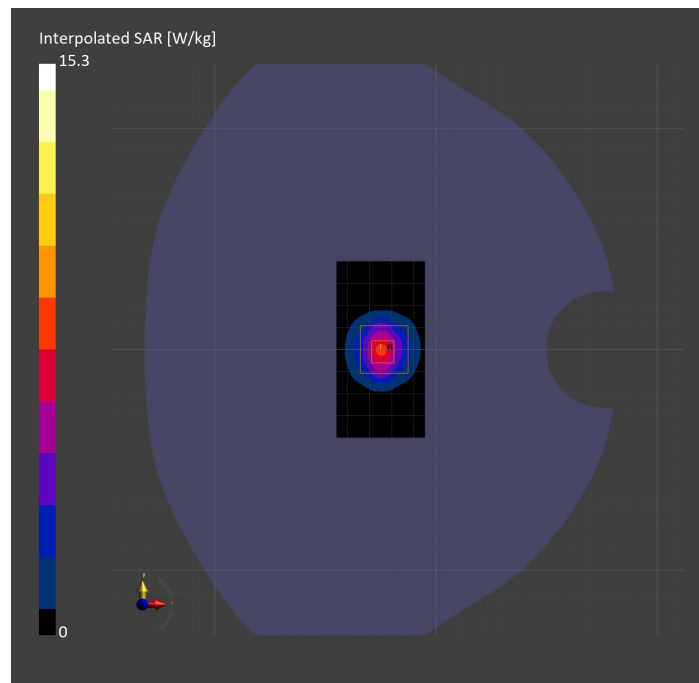

System Performance Check Report for D3700V2 - SN1110

Exposure Conditions

| | | | |
|----------------------------------|--------------|------------------------|------------|
| Frequency [MHz] Channel Number | 3700.000 0 | TSL Permittivity | 38.6 |
| Group UID | CW 0-- | TSL Conductivity [S/m] | 3.08 |
| Conversion Factor | 6.66 | Phantom Section TSL | Flat HSL |

Hardware Setup

| | | | |
|--------------------------|------------------------------|----------|----------------------------------|
| Probe Calibration Date | EX3DV4 - SN3990 2023-02-17 | Phantom | Twin-SAM V5.0 (30deg probe tilt) |
| DAE Calibration Date | DAE4 Sn1545 2023-02-14 | TSL Type | HBBL-600-10000 |
| Software Version | 16.2.4.2524 | | |

Scans Setup

| | Area Scan | Zoom Scan |
|---------------------|-------------|--------------------|
| Grid Extents [mm] | 40.0 x 80.0 | 28.0 x 28.0 x 28.0 |
| Grid Steps [mm] | 10.0 x 10.0 | 5.0 x 5.0 x 1.4 |
| Sensor Surface [mm] | 3.0 | 1.4 |
| Graded Grid | N/A | Yes |
| M2/M1 [%] | | 75.0 |
| Dist 3dB Peak [mm] | | 8.0 |

Measurement Results

| | Area Scan | Zoom Scan |
|------------------|-----------|-------------|
| psSAR1g [W/Kg] | 6.81 | 6.98 |
| psSAR10g [W/Kg] | 2.52 | 2.58 |
| Power Drift [dB] | N/A | -0.01 |

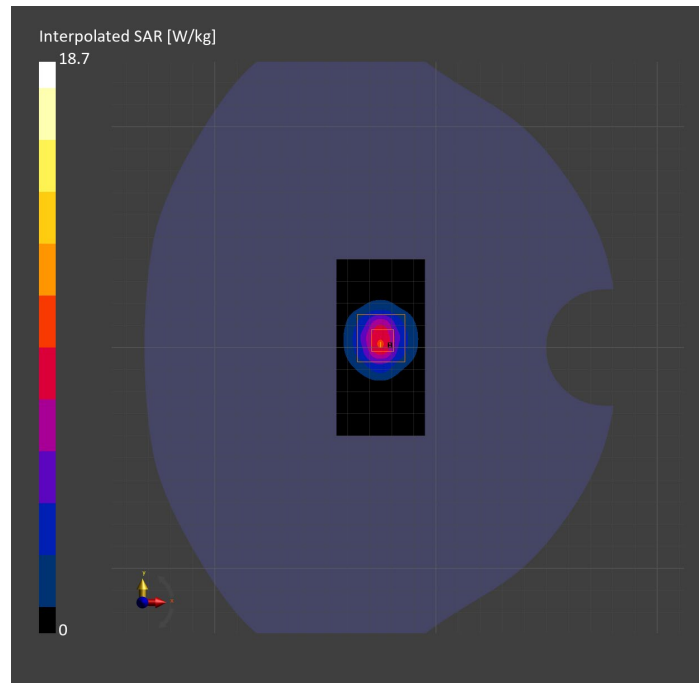

System Performance Check Report for D2600V2 - SN1036

Exposure Conditions

| | | | |
|----------------------------------|--------------|------------------------|------------|
| Frequency [MHz] Channel Number | 2600.000 0 | TSL Permittivity | 37.9 |
| Group UID | CW 0-- | TSL Conductivity [S/m] | 2.01 |
| Conversion Factor | 7.32 | Phantom Section TSL | Flat HSL |

Hardware Setup

| | | | |
|--------------------------|------------------------------|----------|----------------------------------|
| Probe Calibration Date | EX3DV4 - SN3885 2022-09-20 | Phantom | Twin-SAM V5.0 (30deg probe tilt) |
| DAE Calibration Date | DAE4 Sn1548 2023-02-14 | TSL Type | HBBL-600-10000 |
| Software Version | 16.2.4.2524 | | |

Scans Setup

| | Area Scan | Zoom Scan |
|---------------------|-------------|--------------------|
| Grid Extents [mm] | 40.0 x 80.0 | 30.0 x 30.0 x 30.0 |
| Grid Steps [mm] | 10.0 x 10.0 | 5.0 x 5.0 x 1.5 |
| Sensor Surface [mm] | 3.0 | 1.4 |
| Graded Grid | N/A | Yes |
| M2/M1 [%] | | 78.8 |
| Dist 3dB Peak [mm] | | 9.0 |

Measurement Results

| | Area Scan | Zoom Scan |
|------------------|-----------|-------------|
| psSAR1g [W/Kg] | 6.09 | 6.06 |
| psSAR10g [W/Kg] | 2.73 | 2.72 |
| Power Drift [dB] | N/A | 0.01 |

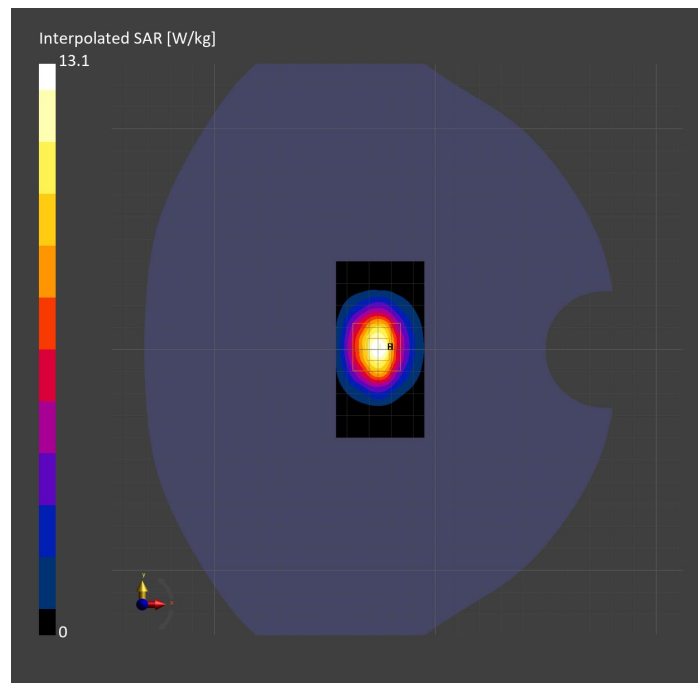

System Performance Check Report for D2300V2 - SN1058

Exposure Conditions

| | | | |
|----------------------------------|--------------|------------------------|------------|
| Frequency [MHz] Channel Number | 2300.000 0 | TSL Permittivity | 37.8 |
| Group UID | CW 0-- | TSL Conductivity [S/m] | 1.69 |
| Conversion Factor | 7.71 | Phantom Section TSL | Flat HSL |

Hardware Setup

| | | | |
|--------------------------|------------------------------|----------|----------------------------------|
| Probe Calibration Date | EX3DV4 - SN7482 2023-04-18 | Phantom | Twin-SAM V8.0 (30deg probe tilt) |
| DAE Calibration Date | DAE4 Sn1380 2023-02-14 | TSL Type | HBBL-600-10000 |
| Software Version | 16.2.4.2524 | | |

Scans Setup

| | Area Scan | Zoom Scan |
|---------------------|-------------|--------------------|
| Grid Extents [mm] | 40.0 x 80.0 | 30.0 x 30.0 x 30.0 |
| Grid Steps [mm] | 10.0 x 10.0 | 5.0 x 5.0 x 1.5 |
| Sensor Surface [mm] | 3.0 | 1.4 |
| Graded Grid | N/A | Yes |
| M2/M1 [%] | | 79.4 |
| Dist 3dB Peak [mm] | | 9.0 |

Measurement Results

| | Area Scan | Zoom Scan |
|------------------|-----------|-------------|
| psSAR1g [W/Kg] | 5.35 | 5.33 |
| psSAR10g [W/Kg] | 2.55 | 2.57 |
| Power Drift [dB] | N/A | 0.01 |

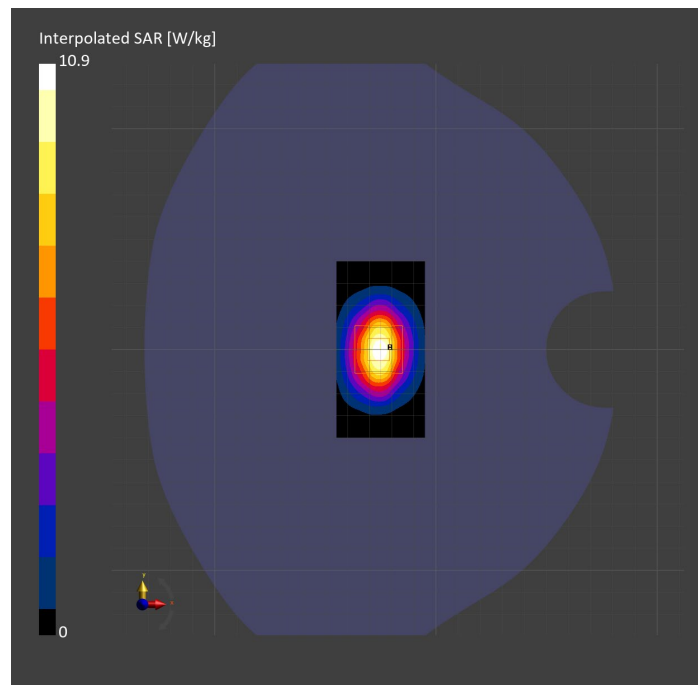

System Performance Check Report for D3500V2 - SN1060

Exposure Conditions

| | | | |
|----------------------------------|--------------|------------------------|------------|
| Frequency [MHz] Channel Number | 3500.000 0 | TSL Permittivity | 39.6 |
| Group UID | CW 0-- | TSL Conductivity [S/m] | 2.77 |
| Conversion Factor | 6.87 | Phantom Section TSL | Flat HSL |

Hardware Setup

| | | | |
|--------------------------|------------------------------|----------|----------------------------------|
| Probe Calibration Date | EX3DV4 - SN7335 2023-01-26 | Phantom | Twin-SAM V8.0 (30deg probe tilt) |
| DAE Calibration Date | DAE4ip Sn1619 2023-04-18 | TSL Type | HBBL-600-10000 |
| Software Version | 16.2.4.2524 | | |

Scans Setup

| | Area Scan | Zoom Scan |
|---------------------|-------------|--------------------|
| Grid Extents [mm] | 40.0 x 80.0 | 28.0 x 28.0 x 28.0 |
| Grid Steps [mm] | 10.0 x 10.0 | 5.0 x 5.0 x 1.4 |
| Sensor Surface [mm] | 3.0 | 1.4 |
| Graded Grid | N/A | Yes |
| M2/M1 [%] | | 78.2 |
| Dist 3dB Peak [mm] | | 9.0 |

Measurement Results

| | Area Scan | Zoom Scan |
|------------------|-----------|-------------|
| psSAR1g [W/Kg] | 6.92 | 6.96 |
| psSAR10g [W/Kg] | 2.67 | 2.72 |
| Power Drift [dB] | N/A | 0.03 |

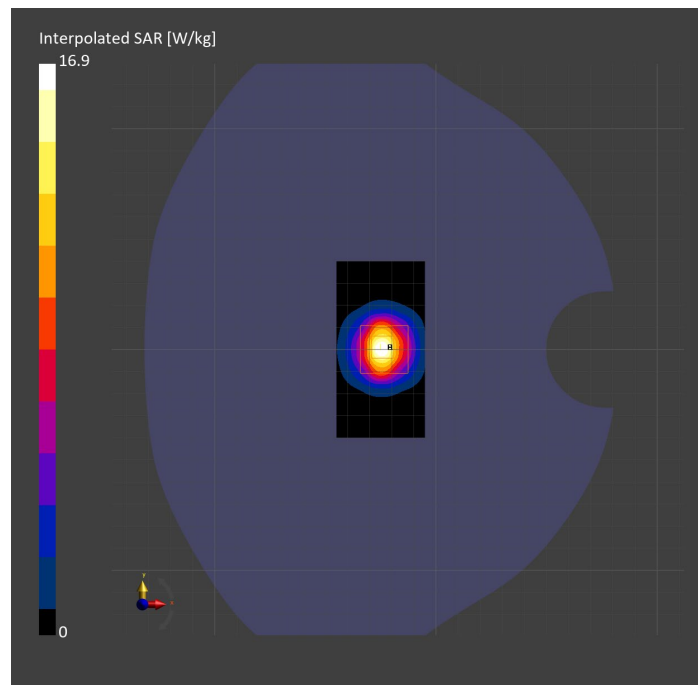

System Performance Check Report for D3900V2 - SN1093

Exposure Conditions

| | | | |
|----------------------------------|--------------|------------------------|------------|
| Frequency [MHz] Channel Number | 3900.000 0 | TSL Permittivity | 36.6 |
| Group UID | CW 0-- | TSL Conductivity [S/m] | 3.43 |
| Conversion Factor | 6.75 | Phantom Section TSL | Flat HSL |

Hardware Setup

| | | | |
|--------------------------|------------------------------|----------|----------------------------------|
| Probe Calibration Date | EX3DV4 - SN7335 2023-01-26 | Phantom | Twin-SAM V8.0 (30deg probe tilt) |
| DAE Calibration Date | DAE4ip Sn1619 2023-04-18 | TSL Type | HBBL-600-10000 |
| Software Version | 16.2.4.2448 | | |

Scans Setup

| | Area Scan | Zoom Scan |
|---------------------|-------------|--------------------|
| Grid Extents [mm] | 40.0 x 80.0 | 28.0 x 28.0 x 28.0 |
| Grid Steps [mm] | 10.0 x 10.0 | 5.0 x 5.0 x 1.4 |
| Sensor Surface [mm] | 3.0 | 1.4 |
| Graded Grid | N/A | Yes |
| M2/M1 [%] | | 74.8 |
| Dist 3dB Peak [mm] | | 8.0 |

Measurement Results

| | Area Scan | Zoom Scan |
|------------------|-----------|-------------|
| psSAR1g [W/Kg] | 6.40 | 6.60 |
| psSAR10g [W/Kg] | 2.27 | 2.38 |
| Power Drift [dB] | N/A | 0.02 |

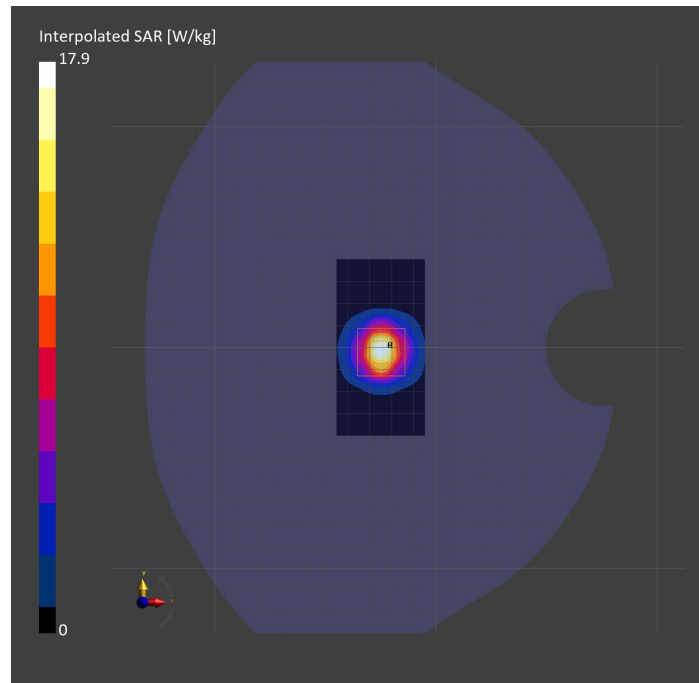

System Performance Check Report for D3700V2 - SN1110

Exposure Conditions

| | | | |
|----------------------------------|--------------|------------------------|------------|
| Frequency [MHz] Channel Number | 3700.000 0 | TSL Permittivity | 36.6 |
| Group UID | CW 0-- | TSL Conductivity [S/m] | 2.96 |
| Conversion Factor | 6.92 | Phantom Section TSL | Flat HSL |

Hardware Setup

| | | | |
|--------------------------|------------------------------|----------|----------------------------------|
| Probe Calibration Date | EX3DV4 - SN7335 2023-01-26 | Phantom | Twin-SAM V8.0 (30deg probe tilt) |
| DAE Calibration Date | DAE4ip Sn1619 2023-04-18 | TSL Type | HBBL-600-10000 |
| Software Version | 16.2.4.2448 | | |

Scans Setup

| | Area Scan | Zoom Scan |
|---------------------|-------------|--------------------|
| Grid Extents [mm] | 40.0 x 80.0 | 28.0 x 28.0 x 28.0 |
| Grid Steps [mm] | 10.0 x 10.0 | 5.0 x 5.0 x 1.4 |
| Sensor Surface [mm] | 3.0 | 1.4 |
| Graded Grid | N/A | Yes |
| M2/M1 [%] | | 75.9 |
| Dist 3dB Peak [mm] | | 8.1 |

Measurement Results

| | Area Scan | Zoom Scan |
|------------------|-----------|-------------|
| psSAR1g [W/Kg] | 6.73 | 6.79 |
| psSAR10g [W/Kg] | 2.50 | 2.58 |
| Power Drift [dB] | N/A | 0.00 |

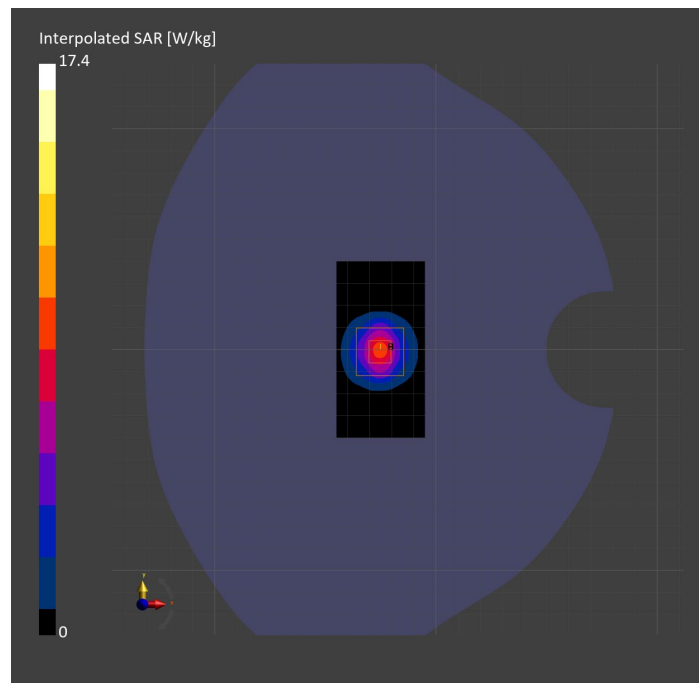

System Performance Check Report for D3900V2 - SN1093

Exposure Conditions

| | | | |
|----------------------------------|--------------|------------------------|------------|
| Frequency [MHz] Channel Number | 3900.000 0 | TSL Permittivity | 38.7 |
| Group UID | CW 0-- | TSL Conductivity [S/m] | 3.17 |
| Conversion Factor | 6.15 | Phantom Section TSL | Flat HSL |

Hardware Setup

| | | | |
|--------------------------|------------------------------|----------|----------------------------------|
| Probe Calibration Date | EX3DV4 - SN7463 2023-04-19 | Phantom | Twin-SAM V8.0 (30deg probe tilt) |
| DAE Calibration Date | DAE4 Sn1673 2023-05-12 | TSL Type | HBBL-600-10000 |
| Software Version | 16.2.4.2448 | | |

Scans Setup

| | Area Scan | Zoom Scan |
|---------------------|-------------|--------------------|
| Grid Extents [mm] | 40.0 x 80.0 | 28.0 x 28.0 x 28.0 |
| Grid Steps [mm] | 10.0 x 10.0 | 5.0 x 5.0 x 1.4 |
| Sensor Surface [mm] | 3.0 | 1.4 |
| Graded Grid | N/A | Yes |
| M2/M1 [%] | | 74.3 |
| Dist 3dB Peak [mm] | | 8.0 |

Measurement Results

| | Area Scan | Zoom Scan |
|------------------|-----------|-----------|
| psSAR1g [W/Kg] | 6.44 | 6.73 |
| psSAR10g [W/Kg] | 2.29 | 2.40 |
| Power Drift [dB] | -0.00 | 0.01 |

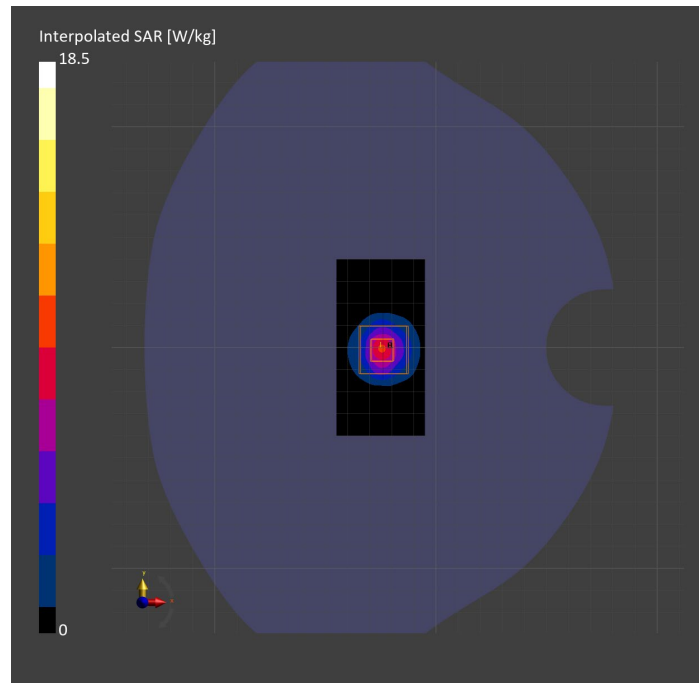

System Performance Check Report for D2300V2 - SN1002

Exposure Conditions

| | | | |
|----------------------------------|--------------|------------------------|------------|
| Frequency [MHz] Channel Number | 2300.000 0 | TSL Permittivity | 41.3 |
| Group UID | CW 0-- | TSL Conductivity [S/m] | 1.74 |
| Conversion Factor | 8.2 | Phantom Section TSL | Flat HSL |

Hardware Setup

| | | | |
|--------------------------|------------------------------|----------|----------------------------------|
| Probe Calibration Date | EX3DV4 - SN7356 2023-03-17 | Phantom | Twin-SAM V8.0 (30deg probe tilt) |
| DAE Calibration Date | DAE4 Sn1798 2023-05-02 | TSL Type | HBBL-600-10000 |
| Software Version | 16.2.4.2448 | | |

Scans Setup

| | Area Scan | Zoom Scan |
|---------------------|-------------|--------------------|
| Grid Extents [mm] | 40.0 x 80.0 | 30.0 x 30.0 x 30.0 |
| Grid Steps [mm] | 10.0 x 10.0 | 5.0 x 5.0 x 1.5 |
| Sensor Surface [mm] | 3.0 | 1.4 |
| Graded Grid | N/A | Yes |
| M2/M1 [%] | | 80.5 |
| Dist 3dB Peak [mm] | | 9.0 |

Measurement Results

| | Area Scan | Zoom Scan |
|------------------|-----------|-------------|
| psSAR1g [W/Kg] | 4.68 | 4.77 |
| psSAR10g [W/Kg] | 2.25 | 2.30 |
| Power Drift [dB] | N/A | 0.05 |

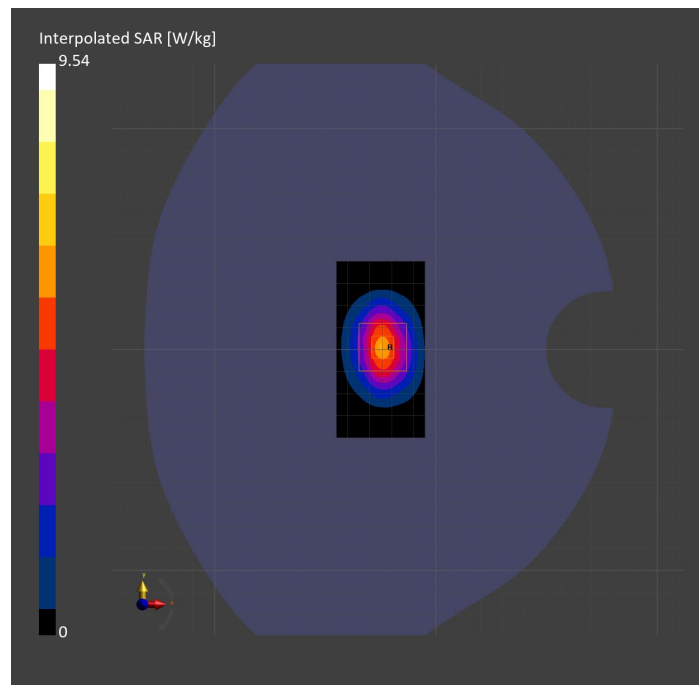

System Performance Check Report for D4900V2 - SN1065

Exposure Conditions

| | | | |
|----------------------------------|--------------|------------------------|------------|
| Frequency [MHz] Channel Number | 4900.000 0 | TSL Permittivity | 34.9 |
| Group UID | CW 0-- | TSL Conductivity [S/m] | 4.48 |
| Conversion Factor | 6.28 | Phantom Section TSL | Flat HSL |

Hardware Setup

| | | | |
|--------------------------|------------------------------|----------|----------------------------------|
| Probe Calibration Date | EX3DV4 - SN7356 2023-03-17 | Phantom | Twin-SAM V8.0 (30deg probe tilt) |
| DAE Calibration Date | DAE4 Sn1798 2023-05-02 | TSL Type | HBBL-600-10000 |
| Software Version | 16.2.4.2448 | | |

Scans Setup

| | Area Scan | Zoom Scan |
|---------------------|-------------|--------------------|
| Grid Extents [mm] | 40.0 x 80.0 | 25.0 x 25.0 x 25.0 |
| Grid Steps [mm] | 10.0 x 10.0 | 4.0 x 4.0 x 1.4 |
| Sensor Surface [mm] | 3.0 | 1.4 |
| Graded Grid | N/A | Yes |
| M2/M1 [%] | | 67.2 |
| Dist 3dB Peak [mm] | | 8.0 |

Measurement Results

| | Area Scan | Zoom Scan |
|------------------|-----------|-------------|
| psSAR1g [W/Kg] | 7.08 | 7.40 |
| psSAR10g [W/Kg] | 2.24 | 2.37 |
| Power Drift [dB] | N/A | 0.01 |

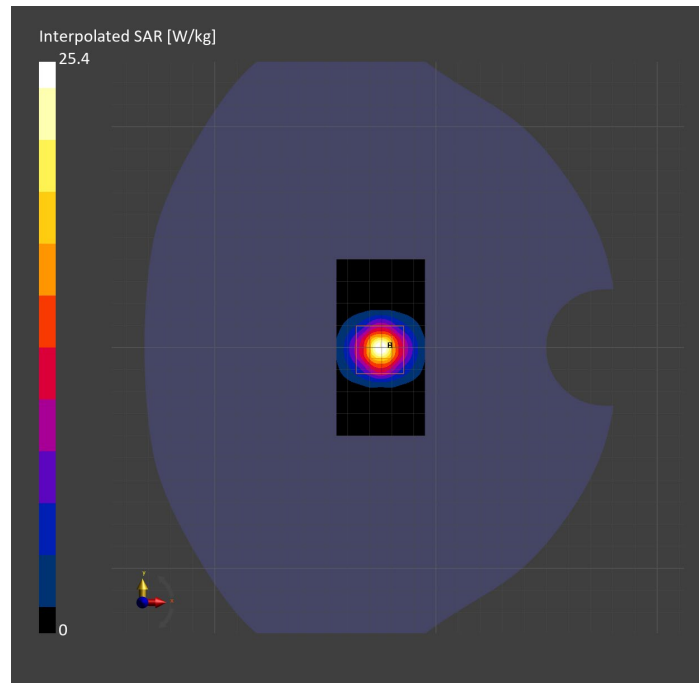

System Performance Check Report for CLA-13 - SN1008

Exposure Conditions

| | | | |
|----------------------------------|------------|------------------------|------------|
| Frequency [MHz] Channel Number | 13.000 0 | TSL Permittivity | 54.7 |
| Group UID | CW 0-- | TSL Conductivity [S/m] | 0.718 |
| Conversion Factor | 19.03 | Phantom Section TSL | Flat HSL |

Hardware Setup

| | | | |
|--------------------------|------------------------------|----------|-----------------------------|
| Probe Calibration Date | EX3DV4 - SN3989 2023-01-26 | Phantom | ELI V8.0 (20deg probe tilt) |
| DAE Calibration Date | DAE4 Sn1257 2022-09-20 | TSL Type | HBBL4-250V3 |
| Software Version | 16.2.4.2524 | | |

Scans Setup

| | Area Scan | Zoom Scan |
|---------------------|-------------|--------------------|
| Grid Extents [mm] | 40.0 x 90.0 | 30.0 x 30.0 x 30.0 |
| Grid Steps [mm] | 10.0 x 15.0 | 6.0 x 6.0 x 1.5 |
| Sensor Surface [mm] | 3.0 | 1.4 |
| Graded Grid | N/A | Yes |
| M2/M1 [%] | | 75.9 |
| Dist 3dB Peak [mm] | | 15.6 |

Measurement Results

| | Area Scan | Zoom Scan |
|------------------|-----------|--------------|
| psSAR1g [W/Kg] | 0.563 | 0.533 |
| psSAR10g [W/Kg] | 0.452 | 0.330 |
| Power Drift [dB] | N/A | 0.00 |

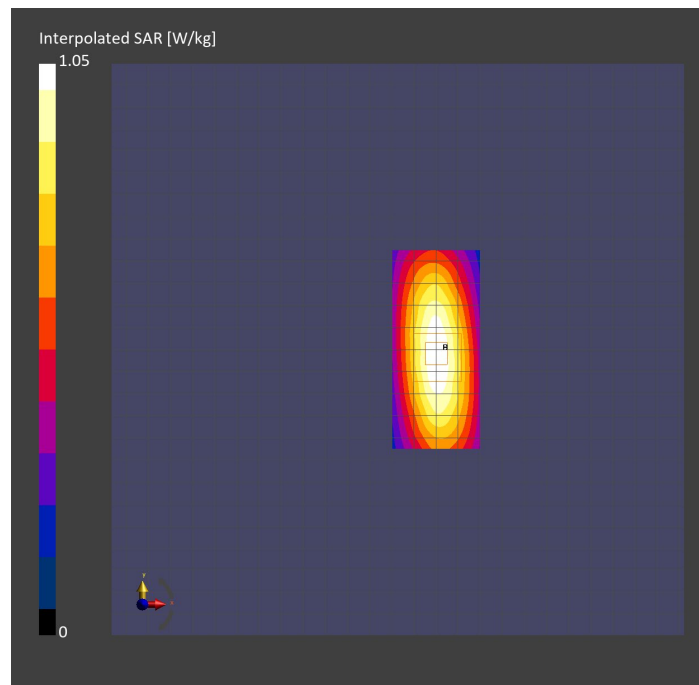

System Performance Check Report for D3900V2 - SN1093

Exposure Conditions

| | | | |
|----------------------------------|--------------|------------------------|------------|
| Frequency [MHz] Channel Number | 3900.000 0 | TSL Permittivity | 39.1 |
| Group UID | CW 0-- | TSL Conductivity [S/m] | 3.18 |
| Conversion Factor | 7.12 | Phantom Section TSL | Flat HSL |

Hardware Setup

| | | | |
|--------------------------|------------------------------|----------|----------------------------------|
| Probe Calibration Date | EX3DV4 - SN3989 2023-01-26 | Phantom | Twin-SAM V8.0 (30deg probe tilt) |
| DAE Calibration Date | DAE4 Sn1547 2023-04-18 | TSL Type | HBBL-600-10000 |
| Software Version | 16.2.4.2524 | | |

Scans Setup

| | Area Scan | Zoom Scan |
|---------------------|-------------|--------------------|
| Grid Extents [mm] | 40.0 x 80.0 | 28.0 x 28.0 x 28.0 |
| Grid Steps [mm] | 10.0 x 10.0 | 5.0 x 5.0 x 1.4 |
| Sensor Surface [mm] | 3.0 | 1.4 |
| Graded Grid | N/A | Yes |
| M2/M1 [%] | | 72.5 |
| Dist 3dB Peak [mm] | | 8.3 |

Measurement Results

| | Area Scan | Zoom Scan |
|------------------|-----------|-----------|
| psSAR1g [W/Kg] | 7.16 | 7.13 |
| psSAR10g [W/Kg] | 2.53 | 2.58 |
| Power Drift [dB] | N/A | -0.16 |

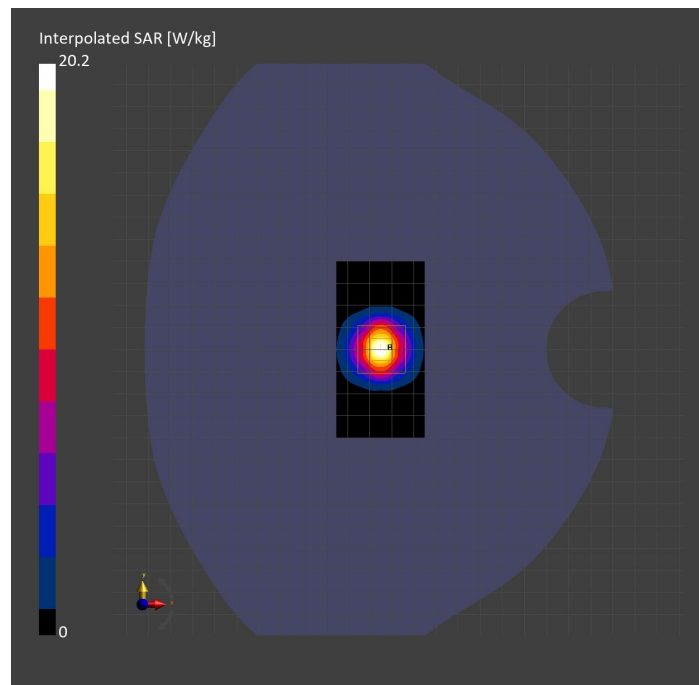

System Performance Check Report for D2600V2 - SN1036

Exposure Conditions

| | | | |
|----------------------------------|--------------|------------------------|------------|
| Frequency [MHz] Channel Number | 2600.000 0 | TSL Permittivity | 39.6 |
| Group UID | CW 0-- | TSL Conductivity [S/m] | 1.94 |
| Conversion Factor | 7.39 | Phantom Section TSL | Flat HSL |

Hardware Setup

| | | | |
|--------------------------|------------------------------|----------|----------------------------------|
| Probe Calibration Date | EX3DV4 - SN7448 2023-02-14 | Phantom | Twin-SAM V5.0 (30deg probe tilt) |
| DAE Calibration Date | DAE4 Sn1472 2023-01-23 | TSL Type | HBBL-600-10000 |
| Software Version | 16.2.4.2524 | | |

Scans Setup

| | Area Scan | Zoom Scan |
|---------------------|-------------|--------------------|
| Grid Extents [mm] | 40.0 x 80.0 | 30.0 x 30.0 x 30.0 |
| Grid Steps [mm] | 10.0 x 10.0 | 5.0 x 5.0 x 1.5 |
| Sensor Surface [mm] | 3.0 | 1.4 |
| Graded Grid | N/A | Yes |
| M2/M1 [%] | | 79.9 |
| Dist 3dB Peak [mm] | | 9.0 |

Measurement Results

| | Area Scan | Zoom Scan |
|------------------|-----------|-------------|
| psSAR1g [W/Kg] | 5.90 | 5.84 |
| psSAR10g [W/Kg] | 2.65 | 2.64 |
| Power Drift [dB] | N/A | 0.00 |

