



# TEST REPORT

EUT Description	<b>Convertible PC</b>
Brand Name	<b>HP</b>
Model Name	<b>HSN-I46C</b>
FCC ID	<b>B94HNI46CPT</b>
Date of Test Start/End	<b>2021-09-23 / 2021-10-28</b>
Features	<b>WWAN (LTE, UMTS), WLAN, BT</b> (see section 6)
Description	<b>Platform: HSN-I46C + HB antenna</b>

Applicant	<b>HP Inc.</b>
Address	<b>1501 Page Mill Road, Palo Alto CA 94304 USA</b>
Contact Person	<b>Cindy Su</b>
Telephone / Email	<b>+886 2 37895951/cindy.su@hp.com</b>

Reference Standards	<b>FCC 47 CFR Part §2.1093</b> (see section 1)	
RF Exposure Environment	<b>Portable devices - General population/uncontrolled exposure</b>	
Exposure conditions	<b>Body worn</b>	
	SAR Result	SAR Limit
Maximum SAR Result & Limit	<b>1.43 W/kg (1g)</b>	<b>1.60 W/kg (1g)</b>
Min. test separation distance	<b>0mm to phantom, 2.05mm to antenna edge</b>	

Test Report identification	<b>210916-06.TR11</b>
Revision Control	<b>Rev. 00</b> <b>This test report revision replaces any previous test report revision</b> (see section 9)

The test results relate only to the samples tested.  
Reference to accreditation shall be used only by full reproduction of test report.

Issued by

Reviewed by

**Edga GARCIA**  
(Test Engineer Lead)

**Cheiel IN**  
(Technical Manager Deputy)

**Intel Corporation S.A.S – WRF Lab**  
425 rue de Goa – Le Cargo B6 - 06600 Antibes, France  
Tel. +33493001400 / Fax +33493001401

# Table of Contents

---

<b>1. Standards, reference documents and applicable test methods</b>	<b>4</b>
<b>2. General conditions, competences and guarantees</b>	<b>4</b>
<b>3. Preface</b>	<b>5</b>
<b>4. Environmental Conditions</b>	<b>6</b>
<b>5. Test samples</b>	<b>6</b>
<b>6. EUT Features</b>	<b>7</b>
<b>7. Remarks and comments</b>	<b>10</b>
<b>8. Test Verdicts summary</b>	<b>10</b>
<b>9. Document Revision History</b>	<b>10</b>
<b>Annex A. Test &amp; System Description</b>	<b>11</b>
A.1 SAR DEFINITION	11
A.2 SPEAG SAR MEASUREMENT SYSTEM	12
A.2.1 SAR Measurement Setup	12
A.2.2 E-Field Measurement Probe	13
A.2.3 SAM Phantom	13
A.2.4 Flat Phantom	14
A.2.5 Device Positioner	14
A.3 DATA EVALUATION	15
A.4 SYSTEM AND LIQUID CHECK	17
A.4.1 System Check	17
A.4.2 Liquid Check	18
A.5 TEST EQUIPMENT LIST	19
A.5.1 SAR System #2	19
A.5.2 Shared Instrumentation	19
A.5.3 Tissue Simulant Liquid	20
A.6 MEASUREMENT UNCERTAINTY EVALUATION	20
A.7 RF EXPOSURE LIMITS	21
<b>Annex B. Test Results</b>	<b>22</b>
B.1 TEST CONDITIONS	22
B.1.1 Test SAR Test positions relative to the phantom	22
B.1.2 Test signal, Output power and Test Frequencies	23
B.1.3 Evaluation Exclusion and Test Reductions	24
B.2 CONDUCTED POWER MEASUREMENTS – TABLET MODE	28
B.2.1 WCDMA/ HSPA/ DC-HSPA	28
B.2.2 LTE	31
B.2.3 LTE UL Carrier Aggregation	54
B.3 TISSUE PARAMETERS MEASUREMENT	55
B.4 SYSTEM CHECK MEASUREMENTS	55
B.5 SAR TABLET TEST RESULTS	56
B.5.1 WCDMA	56
B.5.2 LTE	57
B.5.3 SAR Measurement Variability	62
B.5.4 Simultaneous Transmission SAR Evaluation	63
<b>Annex C. Test System Plots</b>	<b>65</b>
<b>Annex D. TSL Dielectric Parameters</b>	<b>89</b>
D.1 BODY 600MHZ-900MHZ	89

D.2	BODY 1700MHZ-2000MHZ .....	91
D.3	BODY 2300MHZ-2700MHZ .....	93
D.4	BODY 3500MHZ-3900MHZ .....	95
<b>Annex E.</b>	<b>Calibration Certificates .....</b>	<b>97</b>
<b>Annex F.</b>	<b>Photographs .....</b>	<b>99</b>
F.1	TEST SAMPLES .....	99
F.2	TEST POSITIONS.....	100
F.3	ANTENNA HOST PLATFORM LOCATION AND ADJACENT EDGE POSITIONS RELATIVE TO THE BODY.....	101
F.4	PHANTOM LIQUID LEVEL DURING MEASUREMENTS .....	102

## 1. Standards, reference documents and applicable test methods

FCC	<ol style="list-style-type: none"> <li>1. FCC Title 47 CFR Part §2.1093 – Radiofrequency radiation exposure evaluation: portable devices. 2019-10-01 Edition</li> <li>2. FCC OET KDB 447498 D01 v06 – RF Exposure Procedures and Equipment Authorization Policies for Mobile and Portable Devices.</li> <li>3. FCC OET KDB 616217 D04 v01r02 – SAR Evaluation Considerations for Laptop, Notebook, Netbook and Tablet Computers.</li> <li>4. FCC OET KDB 865664 D01 v01r04 – SAR Measurement Requirements for 100 MHz to 6 GHz.</li> <li>5. FCC OET KDB 865664 D02 v01r02 – RF Exposure Compliance Reporting and Documentation Considerations.</li> <li>6. FCC OET KDB 941225 D05 v02r05 – SAR Evaluation Considerations for LTE Devices.</li> <li>7. FCC OET KDB 941225 D01 v03r01 – 3G SAR Measurement Procedures.</li> <li>8. IEEE Std 1528-2013 – IEEE Recommended Practice Determining the Peak Spatial-Average Specific Absorption Rate (SAR) in the Human Head from Wireless Communication Devices: Measurement Techniques...</li> <li>9. TCB Workshop Nov 2017 71-RF-Exposure-TCB-Slides-LTE UL/DL Carrier Aggregation SAR</li> </ol>
-----	-----------------------------------------------------------------------------------------------------------------------------------------------------------------------------------------------------------------------------------------------------------------------------------------------------------------------------------------------------------------------------------------------------------------------------------------------------------------------------------------------------------------------------------------------------------------------------------------------------------------------------------------------------------------------------------------------------------------------------------------------------------------------------------------------------------------------------------------------------------------------------------------------------------------------------------------------------------------------------------------------------------------------------------------------------------------------------------------------------------------------------------------------

## 2. General conditions, competences and guarantees

- ✓ Tests performed under FCC standards identified in section 1 are covered by A2LA accreditation.
- ✓ Intel Corporation SAS Wireless RF Lab (Intel WRF Lab) is an ISO/IEC 17025:2017 laboratory accredited by the American Association for Laboratory Accreditation (A2LA) with the certificate number 3478.01.
- ✓ Intel Corporation SAS Wireless RF Lab (Intel WRF Lab) is an Accredited Test Firm recognized by the FCC, with Designation Number FR0011.
- ✓ Intel WRF Lab declines any responsibility with respect to the identified information provided by the customer and that may affect the validity of results.
- ✓ Intel WRF Lab only provides testing services and is committed to providing reliable, unbiased test results and interpretations.
- ✓ Intel WRF Lab is liable to the client for the maintenance of the confidentiality of all information related to the item under test and the results of the test.
- ✓ Intel WRF Lab has developed calibration and proficiency programs for its measurement equipment to ensure correlated and reliable results to its customers.
- ✓ This report is only referred to the item that has undergone the test.
- ✓ This report does not imply an approval of the product by the Certification Bodies or competent Authorities.

### 3. Preface

The HSN-I46C Convertible PC includes the Time Averaging SAR (TAS) concept. The TAS algorithm is implemented in the Intel XMM 7560R+ Cellular Modem, which is incorporated in the HSN-I46C cellular module (FCC ID: ZMOL860GL16).

The implementation details and TAS operating characteristics are described in a separated document [1]. The validation of algorithm operations is performed by Intel Corporation according to the range of commonly used accessible control parameters used for typical host products. The validation results are reported in document [2].

The FCC SAR limit is a time averaged exposure metric. At host level, the normally required SAR test procedures are applicable for SAR compliance testing at upper-threshold values of the algorithm, which is the maximum output power level for continuous time-averaging operations TAS algorithm enforces. The reliability of this has been demonstrated by results in the Algorithm Validation Test Report [2].

The model supports simultaneous transmission of WWAN, BT and WLAN. The TAS algorithm is only applied to WWAN cellular module. The WLAN / BT SAR evaluation is presented in the document [3].

The SAR evaluation of WWAN is performed in this report as well as the RF exposure assessment for simultaneous transmission of WWAN, WLAN and BT.

[1] 210305\_TAS\_Operational\_Report\_XMM7560\_R+\_Rev01

[2] 210104-03.TR01 - TAS\_Validation\_Report\_Rev01

[3] 210916-04.TR01 - HP HSN-I46C wAX211NGW WLAN\_WWAN - Legacy

[4] 210916-04.TR02 - HP HSN-I46C wAX211NGW WLAN\_WWAN - WiFi 6E

#### 4. Environmental Conditions

- ✓ At the site where the measurements were performed the following limits were not exceeded during the tests:

Temperature	24.5°C ± 2°C
Humidity	51.5% ± 20%
Liquid Temperature	20.75°C ± 2°C

#### 5. Test samples

Sample	Control #	Description	Model	Serial #	Date of receipt
#01	210916-06.S04	Convertible PC	HSN-I46C	00017608X7	2021-09-23

## 6. EUT Features

Brand Name	HP
Model Name	HSN-I46C
Prototype / Production	Production
Host Identification	HSN-I46C

### Supported radios

The module is a data only DUT supporting UMTS and LTE and Intra Band Carrier Aggregation. The applicable frequency bands and operating modes are identified in the following table, where North America bands are shown in **bold**.

#### WWAN:

Mode	Bands	Supported Tx Mode			
		WCDMA	HSDPA	HSUPA	DC-HSDPA
WCDMA / HSPA+	FDD I (1920.0 – 1980.0 MHz)	✓	✓	✓	✓
	<b>FDD II (1850.0 – 1910.0 MHz)</b>	✓	✓	✓	✓
	<b>FDD IV (1710.0 – 1755.0 MHz)</b>	✓	✓	✓	✓
	<b>FDD V (824.0 – 849.0 MHz)</b>	✓	✓	✓	✓
	FDD VIII (880.0 – 915.0 MHz)	✓	✓	✓	✓

FDD/TDD	Band	Modulation	Bandwidth					
			1.4	3	5	10	15	20
LTE FDD	Band 1 (1920.0 – 1980.0 MHz)	QPSK/16QAM			✓	✓	✓	✓
	<b>Band 2 (1850.0 – 1910.0 MHz)</b>	QPSK/16QAM	✓	✓	✓	✓	✓	✓
	Band 3 (1710.0 – 1785.0 MHz)	QPSK/16QAM	✓	✓	✓	✓	✓	✓
	<b>Band 4 (1710.0 – 1755.0 MHz)</b>	QPSK/16QAM	✓	✓	✓	✓	✓	✓
	<b>Band 5 (824.0 – 849.0 MHz)</b>	QPSK/16QAM	✓	✓	✓	✓		
	<b>Band 7 (2500.0 – 2570.0 MHz)</b>	QPSK/16QAM			✓	✓	✓	✓
	Band 8 (880.0 – 915.0 MHz)	QPSK/16QAM	✓	✓	✓	✓		
	<b>Band 12 (699.0 – 716.0 MHz)</b>	QPSK/16QAM	✓	✓	✓	✓		
	<b>Band 13 (777.0 – 787.0 MHz)</b>	QPSK/16QAM			✓	✓		
	<b>Band 14 (788.0 – 798.0 MHz)</b>	QPSK/16QAM			✓	✓		
	<b>Band 17 (704.0 – 716.0 MHz)</b>	QPSK/16QAM			✓	✓		
	Band 18 (815.0 – 830.0 MHz)	QPSK/16QAM			✓	✓	✓	
	Band 19 (830.0 – 845.0 MHz)	QPSK/16QAM			✓	✓	✓	
	Band 20 (832.0 – 862.0 MHz)	QPSK/16QAM			✓	✓	✓	✓
	Band 21 (1447.9 – 1462.9 MHz)	QPSK/16QAM			✓	✓	✓	
	<b>Band 25 (1850.0 – 1915.0 MHz)</b>	QPSK/16QAM	✓	✓	✓	✓	✓	✓
	<b>Band 26 (814.0 – 849.0 MHz)</b>	QPSK/16QAM	✓	✓	✓	✓	✓	
	Band 28 (703.0 – 748.0 MHz)	QPSK/16QAM		✓	✓	✓	✓	✓
	<b>Band 30 (2305.0 – 2315.0 MHz)</b>	QPSK/16QAM			✓	✓		
	<b>Band 66 (1710.0 – 1780.0 MHz)</b>	QPSK/16QAM	✓	✓	✓	✓	✓	✓
Band 71 (663.0 – 698.0 MHz)	QPSK/16QAM			✓	✓	✓	✓	
LTE TDD	<b>Band 38 (2570.0 – 2620.0 MHz)</b>	QPSK/16QAM			✓	✓	✓	✓
	Band 39 (1880.0 – 1920.0 MHz)	QPSK/16QAM			✓	✓	✓	✓
	Band 40 (2300.0 – 2400.0 MHz)	QPSK/16QAM			✓	✓	✓	✓
	<b>Band 41 (2496.0 – 2690.0 MHz)</b>	QPSK/16QAM			✓	✓	✓	✓
	Band 42 (2496.0 – 2690.0 MHz)	QPSK/16QAM			✓	✓	✓	✓
	Band 43 (2496.0 – 2690.0 MHz)	QPSK/16QAM			✓	✓	✓	✓
	<b>Band 48 (3550.0 – 3700.0 MHz)</b>	QPSK/16QAM			✓	✓	✓	✓

<b>UL carrier aggregation LTE (Intra-band)</b>
<b>FDD Band 5B</b>
<b>FDD Band 7C</b>
<b>FDD Band 38C</b>
<b>FDD Band 41C</b>
<b>FDD Band 66B</b>
<b>FDD Band 66C</b>

**WLAN**

Mode	UL Freq Range
802.11b/g/n/ax	2.4GHz (2400.0 – 2483.5 MHz)
802.11a/n/ac/ax	5.2GHz (5150.0 – 5250.0 MHz) 5.3GHz (5250.0 – 5350.0 MHz) 5.6GHz (5470.0 – 5725.0 MHz) 5.8GHz (5725.0 – 5825.0 MHz)
802.11ax	6.0GHz (5925.0 – 6425.0 MHz)
Bluetooth & BLE v5.2	2.4GHz (2400.0 – 2483.5 MHz)

**Antenna Information “information provided by the applicant”**

**The DUT has 1 WWAN TX antenna (Ant5 TX/RX):**

- WWAN Main Antenna: HB, PIFA antenna.  
P/N : 6036B0313201 (00-3302700850)

See Annex F for more details on antennas location.

**Simultaneous Transmission Configurations**

- WWAN Ant5 Tx/Rx + WLAN2 2.4GHz + WLAN1 BT
- WWAN Ant5 Tx/Rx + WLAN2 2.4GHz + WLAN1 2.4GHz
- WWAN Ant5 Tx/Rx + WLAN2 5GHz + WLAN1 BT
- WWAN Ant5 Tx/Rx + WLAN2 5GHz + WLAN1 5GHz
- WWAN Ant5 Tx/Rx + WLAN2 5GHz + WLAN1 5GHz+ WLAN1 BT
- WWAN Ant5 Tx/Rx + WLAN2 6GHz + WLAN1 BT
- WWAN Ant5 Tx/Rx + WLAN2 6GHz + WLAN1 6GHz
- WWAN Ant5 Tx/Rx + WLAN2 6GHz + WLAN1 6GHz + WLAN1 BT

WLAN transmitters are considered in this report just for the simultaneous transmission evaluation with the WWAN module (See section B.5.4)

**Additional information**

- 5.60-5.65 GHz band (TDWR) is supported by the device
- Band gap is supported by the device
- Two different power settings are implemented in the DUT:
  - Max power for Notebook mode
  - Reduced power for Tablet mode
- The DUT does not support VoLTE, so Head Exposure is not considered for LTE and WCDMA modes. Maximum Power Reduction (MPR) is implemented according to 3GPP, and it is a permanent feature, built-in by design:

Modulation	Channel bandwidth / #RB						MPR (dB)
	1.4 MHz	3.0 MHz	5 MHz	10 MHz	15 MHz	20 MHz	
QPSK	> 5	> 4	> 8	> 12	> 16	> 18	≤ 1
16 QAM	≤ 5	≤ 4	≤ 8	≤ 12	≤ 16	≤ 18	≤ 1
16 QAM	> 5	> 4	> 8	> 12	> 16	> 18	≤ 2
64 QAM	≤ 5	≤ 4	≤ 8	≤ 12	≤ 16	≥ 18	≤ 2
64 QAM	> 5	> 4	> 8	> 12	> 16	> 18	≤ 3
256 QAM	≥ 1						≤ 5

A-MPR (additional MPR) was disabled during SAR testing



The following table indicates the power levels and tolerance for each mode:

**Maximum Output power specification + Tune up tolerance**

Mode	Technology	Bands	Class	Nominal (dBm)	Tolerance dB	Lower Tolerance (dBm)	Upper Tolerance (dBm)
Tablet	WCDMA/HSPA	FDD II (1850.0 – 1910.0 MHz)	3	14.5	±1	13.5	15.5
	WCDMA/HSPA	FDD IV (1710.0 – 1755.0 MHz)	3	17.0	±1	16.0	18.0
	WCDMA/HSPA	FDD V (824.0 – 849.0 MHz)	3	18.5	±1	17.5	19.5
	LTE	Band 2 (1850.0 – 1910.0 MHz)	3	14.5	±1	13.5	15.5
	LTE	Band 4 (1710.0 – 1755.0 MHz)	3	18.0	±1	17.0	19.0
	LTE	Band 5 (824.0 – 849.0 MHz)	3	19.5	±1	18.5	20.5
	LTE	Band 7 (2500.0 – 2570.0 MHz)	3	12.0	±1	11.0	13.0
	LTE	Band 12 (699.0 – 716.0 MHz)	3	18.5	±1	17.5	19.5
	LTE	Band 13 (777.0 – 787.0 MHz)	3	18.5	±1	17.5	19.5
	LTE	Band 14 (788.0 – 798.0 MHz)	3	18.5	±1	17.5	19.5
	LTE	Band 17 (704.0 – 716.0 MHz)	3	18.5	±1	17.5	19.5
	LTE	Band 25 (1850.0 – 1915.0 MHz)	3	14.5	±1	13.5	15.5
	LTE	Band 26 (814.0 – 849.0 MHz)	3	19.0	±1	18.0	20.0
	LTE	Band 30 (2305.0 – 2315.0 MHz)	3	16.0	±1	15.0	17.0
	LTE	Band 66 (1710.0 – 1780.0 MHz)	3	18.0	±1	17.0	19.0
	LTE	Band 38 (2570.0 – 2620.0 MHz)	3	14.0	±1	13.0	15.0
	LTE	Band 41 (2496.0 – 2690.0 MHz)	3	15.0	±1	14.0	16.0
	LTE	Band 41 (2496.0 – 2690.0 MHz)	2	15.0	±1	14.0	16.0
LTE	Band 48 (3550.0 – 3700.0 MHz)	3	14.0	±1	13.0	15.0	

As mentioned in Section 3, the SAR compliance testing is performed at upper-threshold values of the algorithm, which is the maximum output power level for continuous time-averaging operations TAS algorithm enforces.

In TAS operation, the control parameters including the upper-threshold value are stored in NVM. They are inaccessible to the normal users and no other interface is available for changing these control parameters.

The table below shows the upper-threshold values used as continuous power for SAR testing as well as the different TAS parameters defined in [1] and [2] of section 3, to be embedded in the host:

Mode	Technology	Bands	Class	Nominal Full Power (dBm)	Upper Threshold (dBm)	Lower Threshold (dBm)	DPR_ON Power (dBm)
Tablet	WCDMA/HSPA	FDD II (1850.0 – 1910.0 MHz)	3	23.5	14.5	13.5	12.5
	WCDMA/HSPA	FDD IV (1710.0 – 1755.0 MHz)	3	23.5	17.0	16.0	15.0
	WCDMA/HSPA	FDD V (824.0 – 849.0 MHz)	3	23.5	18.5	17.5	16.5
	LTE	Band 2 (1850.0 – 1910.0 MHz)	3	23	15.5	14.5	13.5
	LTE	Band 4 (1710.0 – 1755.0 MHz)	3	23	18.0	17.0	16.0
	LTE	Band 5 (824.0 – 849.0 MHz)	3	23	19.5	18.5	17.5
	LTE	Band 7 (2500.0 – 2570.0 MHz)	3	23	12.0	11.0	10.0
	LTE	Band 12 (699.0 – 716.0 MHz)	3	23	18.5	17.5	16.5
	LTE	Band 13 (777.0 – 787.0 MHz)	3	23	18.5	17.5	16.5
	LTE	Band 14 (788.0 – 798.0 MHz)	3	23	18.5	17.5	16.5
	LTE	Band 17 (704.0 – 716.0 MHz)	3	23	18.5	17.5	16.5
	LTE	Band 25 (1850.0 – 1915.0 MHz)	3	23	14.5	13.5	12.5
	LTE	Band 26 (814.0 – 849.0 MHz)	3	23	19.0	18.0	17.0
	LTE	Band 30 (2305.0 – 2315.0 MHz)	3	23	16.0	15.0	14.0
	LTE	Band 66 (1710.0 – 1780.0 MHz)	3	23	18.0	17.0	16.0
	LTE	Band 38 (2570.0 – 2620.0 MHz)	3	23	14.0	13.0	12.0
	LTE	Band 41 (2496.0 – 2690.0 MHz)	3	23	15.0	14.0	13.0
	LTE	Band 41 (2496.0 – 2690.0 MHz)	2	26	15.0	14.0	13.0
LTE	Band 48 (3550.0 – 3700.0 MHz)	3	21	14.0	14.0	13.0	

SAR compliance is demonstrated with the *Reported SAR*:

$$\text{Reported SAR} = \text{measured } 1\text{gSAR @ Reported Upper Threshold} < \text{FCC SAR limit}$$

Where,  $\text{Reported Upper Threshold} = \text{Upper Threshold (stored in NVM)} + \text{Tolerance}$

### 7. Remarks and comments

- Only the plots for the test positions with the highest measured SAR per band/mode are included in Annex C as required per FCC OET KDB 865664 D02, paragraph 2.3.h.

### 8. Test Verdicts summary

The statement of conformity to applicable standards in the table below are based on the measured values, without taking into account the measurement uncertainties.

Mode	Band (UL)	Highest Reported SAR (1g) (W/kg)	Verdict
WCDMA	FDD II (1850.0 – 1910.0 MHz)	1.08	P
	FDD IV (1710.0 – 1755.0 MHz)	0.89	P
	FDD V (824.0 – 849.0 MHz)	0.99	P
LTE FDD	Band 2 (1850.0 – 1910.0 MHz)	NM	NA
	Band 4 (1710.0 – 1755.0 MHz)	NM	NA
	Band 5 (824.0 – 849.0 MHz)	1.43	P
	Band 7 (2500.0 – 2570.0 MHz)	1.34	P
	Band 12 (699.0 – 716.0 MHz)	1.02	P
	Band 13 (777.0 – 787.0 MHz)	0.99	P
	Band 14 (788.0 – 798.0 MHz)	1.02	P
	Band 17 (704.0 – 716.0 MHz)	NM	NA
	Band 25 (1850.0 – 1915.0 MHz)	1.25	P
	Band 26 (814.0 – 849.0 MHz)	1.25	P
	Band 30 (2305.0 – 2315.0 MHz)	1.07	P
LTE TDD	Band 66 (1710.0 – 1780.0 MHz)	1.34	P
	Band 38 (2570.0 – 2620.0 MHz)	NM	NA
	Band 41 (2496.0 – 2690.0 MHz)	1.27	P
	Band 48 (3550.0 – 3700.0 MHz)	0.19	P

P: Pass  
 F: Fail  
 NM: Not Measured  
 NA: Not Applicable

According to the FCC OET KDB 690783 D01, this is the summary of the values for the Grant Listing:

Exposure Condition	Highest Reported SAR (1g) (W/kg)			
	Equipment Class			
	PCE	DTS	DSS	U-NII
Body Worn	1.43	1.17	0.22	0.76
Simultaneous Tx	Sum-SAR: 3.10 SPLSR: 0.02	Sum-SAR: 2.82 SPLSR: 0.04	Sum-SAR: 3.10 SPLSR: 0.02	Sum-SAR: 3.10 SPLSR: 0.02

Considering the results of the performed test according to FCC 47CFR Part 2.1093 the item under test is IN COMPLIANCE with the requested specifications specified in Section1. Standards, reference documents and applicable test methods

### 9. Document Revision History

Revision #	Modified by	Revision Details
Rev. 00	E. Garcia	First Issue

# Annex A. Test & System Description

---

## A.1 SAR Definition

Specific Absorption rate is defined as the time derivative of the incremental energy (dW) absorbed by (dissipated in) and incremental mass (dm) contained in a volume element (dV) of a given density ( $\rho$ ).

$$SAR = \frac{d}{dt} \cdot \left( \frac{dW}{dm} \right) = \frac{d}{dt} \cdot \left( \frac{dW}{\rho \cdot dV} \right)$$

SAR is expressed in units of watts per kilogram (W/kg). SAR can be related to the electric field at a point by

$$SAR = \frac{\sigma |E|^2}{\rho}$$

Where:

$\sigma$  = Conductivity of the tissue (S/m)

$\rho$  = Mass density of the tissue (kg/m<sup>3</sup>)

E = RMS electric field strength (V/m)

## A.2 SPEAG SAR Measurement System

### A.2.1 SAR Measurement Setup

The DASY6 system for performing compliance tests consists of the following items:

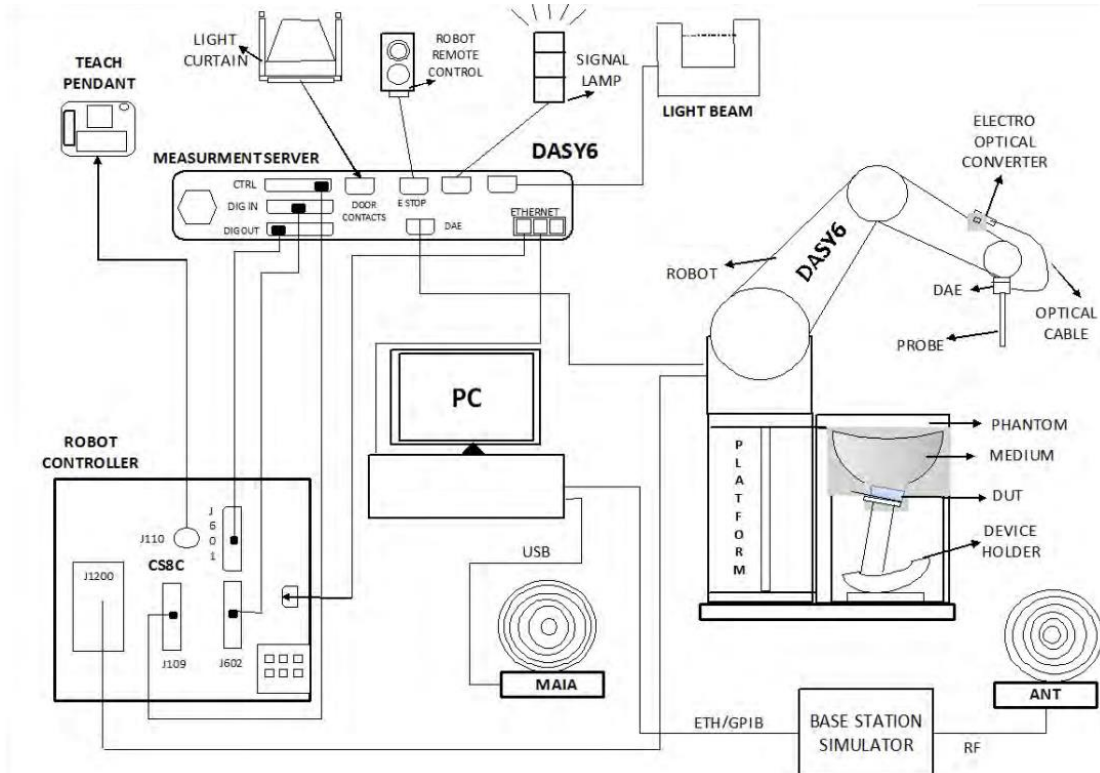

- ✓ A standard high precision 6-axis robot (Stäubli TX/RX family) with controller, teach pendant and software. It includes an arm extension for accommodating the data acquisition electronics (DAE)
- ✓ An isotropic field probe optimized and calibrated for the targeted measurements.
- ✓ A data acquisition electronics (DAE) which performs the signal amplification, signal multiplexing, AD-conversion, offset measurements, mechanical surface detection, collision detection, etc. The unit is battery powered with standard or rechargeable batteries. The signal is optically transmitted to the EOC.
- ✓ The Electro-optical Converter (EOC) performs the conversion from optical to electrical signals for the digital communication to the DAE. The EOC signal is transmitted to the measurement server.
- ✓ The function of the measurement server is to perform the time critical tasks such as signal filtering, control of the robot operation and fast movements interrupts.
- ✓ The Light Beam used is for probe alignment. This improves the (absolute) accuracy of the probe positioning.
- ✓ A computer running Win7 professional operating system and the DASY6 software.
- ✓ Remote control and teach pendant as well as additional circuitry for robot safety such as warning lamps, etc.
- ✓ The phantom, the device holder and other accessories according to the targeted measurement.
- ✓ MAIA is a hardware interface (Antenna) used to evaluate the modulation and audio interference characteristics of RF signals.
- ✓ ANT is an ultra-wideband antenna for use with the base station simulators over 698 MHz to 6GHz.
- ✓ The base station simulator is an equipment used for SAR cellular tests in order to emulate the cellular signals characteristics and behavior between a regular base station and the equipment under test.
- ✓ Tissue simulating liquid.
- ✓ System Validation dipoles.
- ✓ Network emulator.

### A.2.2 E-Field Measurement Probe

The probe is constructed using three orthogonal dipole sensors arranged on an interlocking, triangular prism core. The probe has built-in shielding against static charges and is contained within a PEEK cylindrical enclosure material at the tip.



The probe's characteristics are:

Frequency Range	30MHz – 6GHz
Length	337 mm
Probe tip external diameter	2.5 mm
Typical distance between dipoles and the probe tip	1 mm
Axial Isotropy (in human-equivalent liquids)	±0.3 dB
Hemispherical Isotropy (in human-equivalent liquids)	±0.5 dB
Linearity	±0.2 dB
Maximum operating SAR	100 W/kg
Lower SAR detection threshold	0.001 W/kg

### A.2.3 SAM Phantom

The shell corresponds to the specifications of the Specific Anthropomorphic Mannequin (SAM) phantom defined in IEEE 1528 and IEC 62209-1. It enables the dosimetric evaluation of left and right hand phone usage as well as body mounted usage at the flat phantom region. A cover prevents evaporation of the liquid. Reference markings on the phantom allow the complete setup of all predefined phantom positions and measurement grids by teaching three points with the robot.

The phantom's characteristics are:

Material	Vinylester, glass fiber reinforced (VE-GF)
Shell thickness	2 mm ± 0.2 mm
Shell thickness at ERP	6 ± 0.2 mm
Filling volume	25 Liters
Dimensions	Length: 1000mm / Width: 500mm

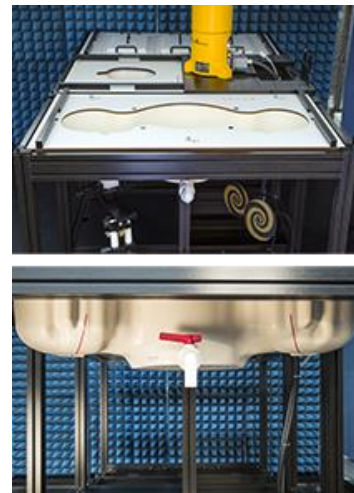

### A.2.4 Flat Phantom

Phantom for compliance testing of handheld and body-mounted wireless devices in the frequency range of 30 MHz to 6 GHz. ELI is fully compatible with the IEC 62209-2 standard and all known tissue simulating liquids. ELI has been optimized regarding its performance and can be integrated into our standard phantom tables. A cover prevents evaporation of the liquid. Reference markings on the phantom allow installation of the complete setup, including all predefined phantom positions and measurement grids, by teaching three points. The phantom is compatible with all SPEAG dosimetric probes and dipoles.

The phantom's characteristics are:

Material	Vinylester, glass fiber reinforced (VE-GF)
Shell thickness	2 mm ± 0.2 mm
Filling volume	30 Liters approx.
Dimensions	Major axis: 600mm / Minor axis: 400mm

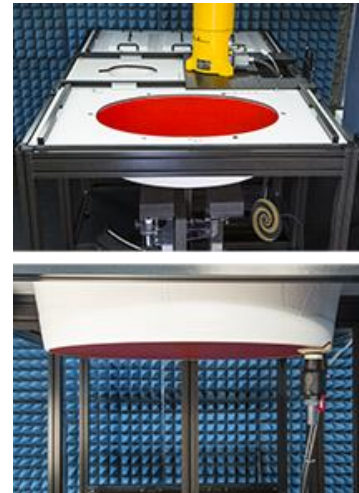

### A.2.5 Device Positioner

The SAR in the phantom is approximately inversely proportional to the square of the distance between the source and the liquid surface. For a source at 5 mm distance, a positioning uncertainty of 0.5 mm would produce a SAR uncertainty of 20%. Accurate device positioning is therefore crucial for accurate and repeatable measurements. The positions in which the devices must be measured are defined by the standards.



The DASY device holder is designed to cope with the different positions given in the standard. It has two scales for device rotation (with respect to the body axis) and device inclination (with respect to the line between the ear reference points). The rotation center for both scales is the ear reference point (ERP). Thus the device needs no repositioning when changing the angles.

The DASY device holder is constructed of low-loss POM material having the following dielectric parameters: relative permittivity  $\epsilon=3$  and loss tangent  $\delta=0.02$ . The amount of dielectric material has been reduced in the closest vicinity of the device, since measurements have suggested that the influence of the clamp on the test results could thus be lowered.

A simple but effective and easy-to-use extension for the Mounting Device; facilitates testing of larger devices according to IEC 62209-2 (e.g., laptops, cameras, etc.); lightweight and fits easily on the upper part of the Mounting Device in place of the phone positioner. The extension is fully compatible with the Twin SAM, ELI and other Flat Phantoms.



### A.3 Data Evaluation

- **Power Reference measurement**

The robot measures the E field in a specified reference position that can be either the selected section's grid reference point or a user point in this section at 4mm of the inner surface of the phantom, 2mm for frequencies above 3GHz.

- **Area Scan**

Measurement procedures for evaluating SAR from wireless handsets typically start with a coarse measurement grid to determine the approximate location of the local peak SAR values. This is known as the area-scan procedure. The SAR distribution is scanned along the inside surface of one side of the phantom head, at least for an area larger than the projection of the handset and antenna. The distance between the measured points and phantom surface should be less than 8 mm, and should remain constant (with variation less than  $\pm 1$  mm) during the entire scan in order to determine the locations of the local peak SAR with sufficient accuracy. The angle between the probe axis and the surface normal line is recommended but not required to be less than  $30^\circ$ . If this angle is larger than  $30^\circ$  and the closest point on the probe-tip housing to the phantom surface is closer than a probe diameter, the boundary effect may become larger and polarization dependent. This additional uncertainty needs to be analyzed and accounted for. To achieve this, modified test procedures and additional uncertainty analyses not described in this recommended practice may be required. The measurement and interpolation point spacing should be chosen such as to allow identification of the local peak locations to within one-half of the linear dimension of a side of the zoom-scan volume. Because a local peak having specific amplitude and steep gradients may produce a lower peak spatial-average SAR compared to peaks with slightly lower amplitude and less steep gradients, it is necessary to evaluate these other peaks as well. However, since the spatial gradients of local SAR peaks are a function of the wavelength inside the tissue-equivalent liquid and the incident magnetic field strength, it is not necessary to evaluate local peaks that are less than 2 dB or more below the global maximum peak. Two-dimensional spline algorithms (Brishoual et al. 2001; Press et al., 1996) are typically used to determine the peaks and gradients within the scanned area. If a peak is found at a distance from the scan border of less than one-half the edge dimension of the desired 1 g or 10 g cube, the measurement area should be enlarged if possible.

- **Zoom Scan**

To evaluate the peak spatial-average SAR values for 1 g or 10 g cubes, fine resolution volume scans, called zoom scans, are performed at the peak SAR locations identified during the area scan. The minimum zoom scan volume size should extend at least 1.5 times the edge dimension of a 1 g cube in all directions from the center of the scan volume, for both 1 g and 10 g peak spatial-average SAR evaluations. Along the phantom curved surfaces, the front face of the volume facing the tissue/liquid interface conforms to the curved boundary, to ensure that all SAR peaks are captured. The back face should be equally distorted to maintain the correct averaging mass. The flatness and orientation of the four side faces are unchanged from that of a cube whose orientation is within  $\pm 30^\circ$  of the line normal to the phantom at the center of the cube face next to the phantom surface. The peak local SAR locations that were determined in the area scan (interpolated values) should be used for the centers of the zoom scans. If a scan volume cannot be centered due to proximity of a phantom shape feature, the probe should be tilted to allow scan volume enlargement. If probe tilt is not feasible, the zoom-scan origin may be shifted, but not by more than half of the 1 g or 10 g cube edge dimension.

After the zoom-scan measurement, extrapolations from the closest measured points to the surface, for example along lines parallel to the zoom-scan centerline, and interpolations to a finer resolution between all measured and extrapolated points are performed. Extrapolation algorithm considerations are described in 6.5.3, and 3-D spline methods (Brishoual et al., 2001; Kreyszig, 1983; Press et al., 1996) can be used for interpolation. The peak spatial-average SAR is finally determined by a numerical averaging of the local SAR values in the interpolation grid, using for example a trapezoidal algorithm for the integration (averaging).

In some areas of the phantom, such as the jaw and upper head regions, the angle of the probe with respect to the line normal to the surface may be relatively large, e.g., greater than  $\pm 30^\circ$ , which could increase the boundary effect error to a larger level. In these cases, during the zoom scan a change in the orientation of the probe, the phantom, or both is recommended but not required for the duration of the zoom scan, so that the angle between the probe axis and the line normal to the surface is within  $30^\circ$  for all measurement points.

- **Power Drift measurement**

The robot re-measures the E-Field in the same reference location measured at the Power Reference. The drift measurement gives the field difference in dB from the first to the last reference reading. This allows a user to monitor the power drift of the device under test that must remain within a maximum variation of  $\pm 5\%$ .

- **Post-processing**

The procedure for spatial peak SAR evaluation has been implemented according to the IEEE1528 and IEC 62209-1/2 standards. It can be conducted for 1g and 10g.

The software allows evaluations that combine measured data and robot positions, such as:

- ✓ Maximum search
- ✓ Extrapolation
- ✓ Boundary correction
- ✓ Peak search for averaged SAR

Interpolation between the measured points is performed when the resolution of the grid is not fine enough to compute the average SAR over a given mass.

Extrapolation routines are used to obtain SAR values between the lowest measurement points and the inner phantom surface. The extrapolation is determined by the surface detection distance and the probe sensor offset. Several measurements at different distances are necessary for the extrapolation.



## A.4 System and Liquid Check

### A.4.1 System Check

The system performance check verifies that the system operates within its specifications. System and operator errors can be detected and corrected. It is recommended that the system performance check be performed prior to any usage of the system in order to guarantee reproducible results.

The system performance check uses normal SAR measurements in a simplified setup with a well characterized source. This setup was selected to give a high sensitivity to all parameters that might fail or vary over time. The system check does not intend to replace the calibration of the components but indicates situations where the system uncertainty is exceeded due to drift or failure.

In the simplified setup for system check, the EUT is replaced by a calibrated dipole and the power source is replaced by a controlled continuous wave generated by a signal generator. The calibrated dipole must be placed beneath the flat phantom section of the phantom at the correct distance.

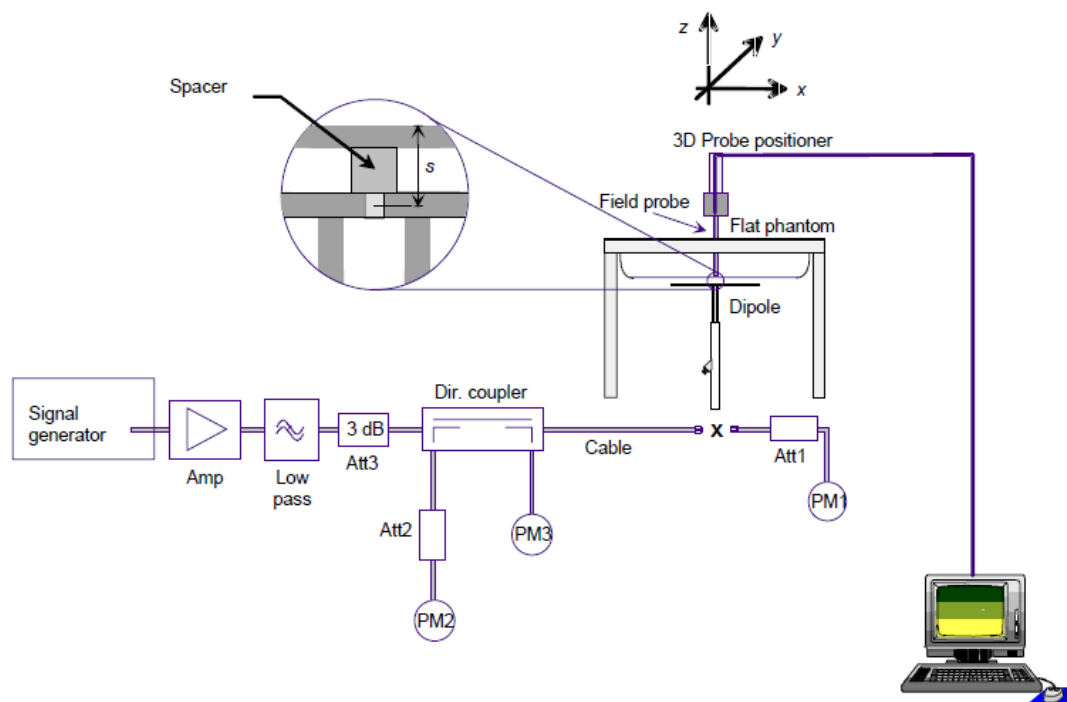

The equipment setup is shown below:

- ✓ Signal Generator
- ✓ Amplifier
- ✓ Directional coupler
- ✓ Power meter
- ✓ Calibrated dipole

First, the power meter PM1 (including attenuator Att1) is connected to the cable to measure the forward power at the location of the connector (x) to the system check source. The signal generator is adjusted for the desired forward power at the connector as read by power meter PM1 after attenuation Att1 and also as coupled through Att2 to PM2. After connecting the cable to the source, the signal generator is readjusted for the same reading at power meter PM2.

SAR results are normalized to a forward power of 1W to compare the values with the calibration reports results as described at IEEE 1528 and IEC 62209 standards.

#### A.4.2 Liquid Check

The dielectric parameters check is done prior to the use of the tissue simulating liquid. The verification is made by comparing the relative permittivity and conductivity to the values recommended by the applicable standards.

The liquid verification was performed using the following test setup:

- ✓ VNA (Vector Network Analyzer)
- ✓ Open-Short-Load calibration kit
- ✓ RF Cable
- ✓ Open-Ended Coaxial probe
- ✓ DAK software tool
- ✓ SAR Liquid
- ✓ De-ionized water
- ✓ Thermometer

These are the target dielectric properties of the tissue-equivalent liquid material as defined in FCC OET KDB 865664 D01.

Frequency (MHz)	Body SAR	
	$\epsilon_r$ (F/m)	$\sigma$ (S/m)
150	61.9	0.80
300	58.2	0.92
450	56.7	0.94
835	55.2	0.97
900	55.0	1.05
1450	54.0	1.30
1800-2000	53.3	1.52
2450	52.7	1.95
3000	52.0	2.73
5800	48.2	6.00

( $\epsilon_r$  = relative permittivity,  $\sigma$  = conductivity and  $\rho$  = 1000 kg/m<sup>3</sup>)

The measurement system implement a SAR error compensation algorithm as documented in IEEE Std 1528-2013 (equivalent to draft standard IEEE P1528-2011) to automatically compensate the measured SAR results for deviations between the measured and required tissue dielectric parameters (applied to only scale up the measured SAR, and not downward) so, according to FCC OET KDB 865664 D01, the tolerance for  $\epsilon_r$  and  $\sigma$  may be relaxed to  $\pm 10\%$ .

## A.5 Test Equipment List

### A.5.1 SAR System #2

ID #	Device	Type/Model	Serial Number	Manufacturer	Cal. Date	Cal. Due Date
002-008	Data Acquisition Electronics	DAE4	1429	SPEAG	2021-05-11	2022-05-11
002-009	Dosimetric E-Field probe	EX3DV4	3978	SPEAG	2021-05-22	2022-05-22
002-000	6-axis Robot	TX60 L	F16/55FXA1/A/01	STAÜBLI	NA	NA
002-001	Robot Controller	CS8C	F16/55FXA1/C/01	STAÜBLI	NA	NA
002-002	Measurement Server	DASY6 P/N: SE UMS 028 BB	1489	SPEAG	NA	NA
002-003	Electro-Optical Converter	EOC60	1098	SPEAG	NA	NA
002-004	Light Beam Unit	SE UKS 030 AA	-	Di-soric	NA	NA
002-005	Oval Flat Phantom	ELI v8.0	2048	SPEAG	NA	NA
002-007	Measurement SW	DASY v6.14	9-5DEE27C2	SPEAG	NA	NA
002-006	Laptop Holder	P/N SM LH1 001 CD	-	SPEAG	NA	NA

### A.5.2 Shared Instrumentation

ID #	Device	Type/Model	Serial Number	Manufacturer	Cal. Date	Cal. Due Date
123-000	USB Power Sensor	NRP-Z81	102278	R&S	2021-04-13	2023-04-13
124-000	USB Power Sensor	NRP-Z81	102279	R&S	2021-04-13	2023-04-13
135-000	Network Emulator	CMW500	152721	R&S	2020-03-26	2022-03-26
126-000	Vector Signal Generator	ESG E4438C	MY45092885	Agilent	2021-05-27	2023-05-27
099-000	Liquid measurement SW	DAK-3.5 V2.6.0.5	9-2687B491	SPEAG	NA	NA
339-000	Vector Network Analyzer	ZNB 40	101740	R&S	2020-07-10	2022-07-10
071-000	750 MHz System Validation Dipole	D750V3	1136	SPEAG	2021-01-21	2023-01-21
072-000	835 MHz System Validation Dipole	D835V2	4d192	SPEAG	2021-01-21	2023-01-21
073-000	1750 MHz System Validation Dipole	D1750V2	1133	SPEAG	2021-01-14	2023-01-14
074-000	1900 MHz System Validation Dipole	D1900V2	5d197	SPEAG	2021-01-14	2023-01-14
075-000	2300 MHz System Validation Dipole	D2300V2	1046	SPEAG	2021-01-13	2023-01-13
076-000	2600 MHz System Validation Dipole	D2600V2	1100	SPEAG	2021-01-13	2023-01-13
404-000	3700 MHz System Validation Dipole	D3700V2	1093	SPEAG	2021-05-21	2023-05-21
327-000	Temperature & Humidity Logger	RA32E-TH1-RAS	RA32-F0DED9	AVTECH	2021-03-09	2023-03-09
095-000	Thermometer	925	34822881	Testo	2019-11-19	2021-11-19
198-000	0.8-21GHz RF amplifier	TVA-82-213A	2004003	Mini-Circuits	2021-08-13	2022-02-13
078-000	RF Cable	ST-18/SMAm/SMAm/48	1158830	Huber & Suhner	2021-08-13	2022-02-13
079-000	RF Cable	ST-18/SMAm/SMAm/48	1158831	Huber & Suhner	2021-08-13	2022-02-13

### A.5.3 Tissue Simulant Liquid

TSL	Manufacturer / Model	Freq Range (MHz)	Main Ingredients
Body WideBand	SPEAG MBBL600-6000V6 Batch 160603-01	600-6000	Ethenediol, Sodium petroleum sulfonate, Hexylene Glycol / 2-Methyl-pentane-2.4-diol, Alkoxylated alcohol

### A.6 Measurement Uncertainty Evaluation

The system uncertainty evaluation is shown in the table below with a coverage factor of  $k = 2$  to indicate a 95% level of confidence:

SPEAG DASY6 Uncertainty Budget According to IEC/IEEE 62209-1528 (4 MHz - 6 GHz) including IEEE 1528-2013 and IEC 62209-1/2016, IEC 62209-2/2010								
Symbol	Error Description	Uncert. Value	Prob. Dist.	Div.	(ci) 1g	(ci) 10g	Std Unc. (1g)	Std Unc. (10g)
<b>Measurement System Errors</b>								
CF	<i>Probe Calibration</i>	±14.0 %	N	2	1	1	±7.0 %	±7.0 %
CF <sub>drift</sub>	Probe Calibration Drift	±1.0 %	N	1	1	1	±1.0 %	±1.0 %
LIN	Probe Linearity	±4.7 %	R	√3	1	1	±2.7 %	±2.7 %
BBS	Broadband Signal	±3.0 %	N	2	1	1	±1.5 %	±1.5 %
ISO	<i>Axial Isotropy</i>	±4.7 %	R	√3	0.5	0.5	±1.4 %	±1.4 %
ISO	Hemispherical Isotropy	±9.6 %	R	√3	0.5	0.5	±2.8 %	±2.8 %
DAE	Data Acquisition	±0.3 %	N	1	1	1	±0.3 %	±0.3 %
AMB	RF Ambient	±1.8 %	N	1	1	1	±1.8 %	±1.8 %
Δ <sub>sys</sub>	Probe Positioning	±0.2 %	N	1	0.33	0.33	±0.1 %	±0.1 %
DAT	Data Processing	±2.3 %	N	1	1	1	±2.3 %	±2.3 %
<b>Phantom and Device Errors</b>								
LIQ(σ)	Conductivity (meas.) <sub>DAK</sub>	±2.5 %	N	1	0.78	0.71	±2.0 %	±1.8 %
LIQ(Tσ)	Conductivity (temp.) <sub>BB</sub>	±3.4 %	R	√3	0.78	0.71	±1.5 %	±1.4 %
EPS	Phantom Permittivity	±14.0 %	R	√3	0.25	0.25	±2.0 %	±2.0 %
DAS	Distance DUT - TSL	±2.0 %	N	1	2	2	±4.0 %	±4.0 %
H	Device Holder	±3.6 %	N	1	1	1	±3.6 %	±3.6 %
MOD	DUT Modulation <sub>m</sub>	±2.4 %	R	√3	1	1	±1.4 %	±1.4 %
TAS	Time-average SAR	±2.6 %	R	√3	1	1	±1.5 %	±1.5 %
RF <sub>drift</sub>	DUT drift	±5.0 %	N	1	1	1	±2.9 %	±2.9 %
<b>Correction to the SAR results</b>								
C(ε, σ)	Deviation to Target	±1.9 %	N	1	1	0.84	±1.9 %	±1.6 %
Combined Std. Uncertainty							±11.5 %	±11.4 %
<b>Expanded STD Uncertainty</b>							<b>±23.1 %</b>	<b>±22.9 %</b>

## A.7 RF Exposure Limits

SAR assessments have been made in line with the requirements of FCC 47 CFR Part 2.1093 on the limitation of exposure of the general population / uncontrolled exposure for portable devices.

Exposure Type	General Population / Uncontrolled Environment
Peak spatial-average SAR (averaged over any 1 gram of tissue)	<b>1.6 W/kg</b>
Whole body average SAR	<b>0.08 W/kg</b>
Peak spatial-average SAR (extremities) (averaged over any 10 grams of tissue)	<b>4.0 W/kg</b>

# Annex B. Test Results

The herein test results were performed by:

Test case measurement	Test Personnel
SAR measurement	E. Garcia
Conducted measurement	F. Heurtematte

## B.1 Test Conditions

### B.1.1 Test SAR Test positions relative to the phantom

The device under test was a Convertible PC, HSN-I46C. The device was operated utilizing proprietary software, and each channel was measured using a communication tester to determine the maximum average power.

The device has 2 power settings:

- Notebook mode
- Tablet mode

See section 6 for details about power values for the configuration

See Annex F.3 for information about the tablet configuration

In the same manner the required test positions analysis is done considering the two possible user configurations and power levels for each one

#### Notebook mode

The highest tune up power for this mode is 27dBm in LTE41 PC2. The notebook mode can be fully reduced due to the distance of the antenna to the measurement point and the above maximum power. For more details refer to section B.1.3.1

#### Tablet mode

According to FCC OET KDB 616217 D04, the back surface and edges of the tablet should be tested for SAR compliance with the tablet touching the phantom. The SAR Test Exclusion Threshold in FCC OET KDB 447498 D01 can be applied to determine SAR test exclusion for adjacent edge configurations. (See section 6 for power specifications)

The reduced power values shown on section 6 and the closest distance from the antenna to an adjacent tablet edge is used to determine if SAR testing is required for the adjacent edges, with the adjacent edge positioned against the phantom and the edge containing the antenna positioned perpendicular to the phantom.

Considering the antenna location diagrams in Annex F and the test exclusions described before, the surfaces/edges to be measured for each antenna are:

Tablet	WWAN Main (Ant5 TX/RX)
Position	<ul style="list-style-type: none"> <li>• Top Edge</li> <li>• Back Face</li> <li>• Right Edge</li> </ul>

See B.1.3.1 for a more detailed list of the applied reductions.

See F.2 Test position section for more information on the tested positions.

## B.1.2 Test signal, Output power and Test Frequencies

### B.1.2.1 LTE TDD consideration

According to KDB 941225 D05 SAR for LTE Devices, for Time-Division Duplex (TDD) systems, SAR must be tested using a fixed periodic duty factor according to the highest transmission duty factor implemented for the device and supported by the defined 3GPP LTE TDD configurations.

LTE TDD Bands support 3GPP TS 36.211 section 4.2 for Type 2 Frame structure and table 2 for uplink-downlink configurations and table 1 for special subframe configurations

**Table 1**

Special subframe configuration	Normal cyclic prefix in downlink			Extended cyclic prefix in downlink		
	DwPTS	UpPTS		DwPTS	UpPTS	
		Normal cyclic prefix in uplink	Extended cyclic prefix in uplink		Normal cyclic prefix in uplink	Extended cyclic prefix in uplink
0	6592 T <sub>S</sub>	(1+X) 2192 T <sub>S</sub>	(1+X) 2560 T <sub>S</sub>	7680 · T <sub>S</sub>	(1+X) 2192 T <sub>S</sub>	(1+X) 2560 T <sub>S</sub>
1	19760 T <sub>S</sub>			20480 T <sub>S</sub>		
2	21952 T <sub>S</sub>			23040 T <sub>S</sub>		
3	24144 T <sub>S</sub>			25600 T <sub>S</sub>		
4	26336 T <sub>S</sub>			7680 T <sub>S</sub>		
5	6592 T <sub>S</sub>	(2+X) 2192 T <sub>S</sub>	(2+X) 2560 T <sub>S</sub>	20480 T <sub>S</sub>	(2+X) 2192 T <sub>S</sub>	(2+X) 2560 T <sub>S</sub>
6	19760 T <sub>S</sub>			23040 T <sub>S</sub>		
7	21952 T <sub>S</sub>			12800 T <sub>S</sub>		
8	24144 T <sub>S</sub>			-		
9	13168 T <sub>S</sub>			-		
10	13168 T <sub>S</sub>	13150 T <sub>S</sub>	12800 T <sub>S</sub>	-	-	-

**Table2**

Uplink-Downlink Config.	Downlink-to-Uplink Switch-point Periodicity	Subframe Number										Calculated Duty Cycle (%)
		0	1	2	3	4	5	6	7	8	9	
0	5 ms	D	S	U	U	U	D	S	U	U	U	63.3%
1	5 ms	D	S	U	U	D	D	S	U	U	D	43.3%
2	5 ms	D	S	U	D	D	D	S	U	D	D	23.3%
3	10 ms	D	S	U	U	U	D	D	D	D	D	31.7%
4	10 ms	D	S	U	U	D	D	D	D	D	D	21.7%
5	10 ms	D	S	U	D	D	D	D	D	D	D	11.7%
6	5 ms	D	S	U	U	U	D	S	U	U	D	53.3%

Calculated duty cycle = Extended cyclic prefix in uplink \*(TS )\*# of S + # of U / period

The configuration used for SAR testing was the number 0 which corresponds to the highest duty cycle (Power Class 3)

### B.1.3 Evaluation Exclusion and Test Reductions

#### B.1.3.1 SAR evaluation exclusion

The SAR Test Exclusion Threshold in FCC OET KDB 447498 D01 v06 can be applied to determine SAR test exclusion for adjacent edge configurations. For 100MHz to 6GHz and test separation distances ≤50mm, the 1-g and 10-g SAR test exclusion thresholds are determined by the following formula:

$$[(\text{max. power of channel, including tune – up tolerance, mW}) / (\text{min. test separation distance, mm})] \cdot \sqrt{f_{(\text{GHz})}} \quad (1)$$

*≤ 3.0 for 1g SAR, and ≤ 7.5 for 10g extremity SAR*

Where:

- f(GHz) is the RF channel transmit frequency in GHz
- Power and distance are rounded to the nearest mW and mm before calculation
- The result is rounded to one decimal place for comparison
- The values 3.0 and 7.5 are referred to as numeric thresholds

The test exclusions are applicable only when the minimum test separation distance is ≤ 50 mm, and for transmission frequencies between 100 MHz and 6 GHz. When the minimum test separation distance is < 5 mm, a distance of 5 mm is applied to determine SAR test exclusion.

For test separation distances > 50 mm, the 1-g and 10-g SAR test exclusion thresholds are determined using the following formulas:

$$((\text{Power allowed at numeric threshold for 50 mm in (1)}) + (\text{test separation distance} - 50 \text{ mm}) \cdot (f_{\text{MHz}}/150))\text{mW}, \quad (2)$$

*for 100MHz to 1500MHz*

$$((\text{Power allowed at numeric threshold for 50 mm in (1)}) + (\text{test separation distance} - 50 \text{ mm}) \cdot 10)\text{mW}, \quad (3)$$

*for 1500MHz and ≤ 6GHz*

#### Test Exclusion

Antenna	Band Name	Output power		Laptop	Back Face	Top Edge	Bottom Edge	Left Edge	Right Edge	Laptop	Back Face	Top Edge	Bottom Edge	Left Edge	Right Edge
		dBm	mW												
WWAN Main (Ant5 TX/RX)	FDD II	15.5	35.5	>50	<50	<50	>50	>50	<50	R	T	T	R	R	T
	FDD IV	18.0	63.1	>50	<50	<50	>50	>50	<50	R	T	T	R	R	T
	FDD V	19.5	89.1	>50	<50	<50	>50	>50	<50	R	T	T	R	R	T
	LTE 2	15.5	44.7	>50	<50	<50	>50	>50	<50	R	R	R	R	R	R
	LTE 4	19.0	79.4	>50	<50	<50	>50	>50	<50	R	R	R	R	R	R
	LTE 5	20.5	112.2	>50	<50	<50	>50	>50	<50	R	T	T	R	R	T
	LTE 7	13.0	20.0	>50	<50	<50	>50	>50	<50	R	T	T	R	R	T
	LTE 12	19.5	89.1	>50	<50	<50	>50	>50	<50	R	T	T	R	R	T
	LTE 13	19.5	89.1	>50	<50	<50	>50	>50	<50	R	T	T	R	R	T
	LTE 14	19.5	89.1	>50	<50	<50	>50	>50	<50	R	T	T	R	R	T
	LTE 17	19.5	89.1	>50	<50	<50	>50	>50	<50	R	R	R	R	R	R
	LTE 25	15.5	44.7	>50	<50	<50	>50	>50	<50	R	T	T	R	R	T
	LTE 26	20.0	100.0	>50	<50	<50	>50	>50	<50	R	T	T	R	R	T
	LTE 30	17.0	50.1	>50	<50	<50	>50	>50	<50	R	T	T	R	R	T
	LTE 38	15.0	31.6	>50	<50	<50	>50	>50	<50	R	R	R	R	R	R
LTE 41	16.0	39.8	>50	<50	<50	>50	>50	<50	R	T	T	R	R	T	
LTE 48	15.0	31.6	>50	<50	<50	>50	>50	<50	R	T	T	R	R	T	
LTE 66	19.0	79.4	>50	<50	<50	>50	>50	<50	R	T	T	R	R	T	

T: Tested position

R: Reduced

See Annex F for a more detailed explanation of the separation distance related to the platform.



In order to evaluate SAR test exclusion for laptop and tablet user positions in which the separation distance passes the 50mm limit, equations (2) and (3) are used with the corresponding frequencies for each band, the user distances for the two positions and with the power values described on Section 6. The table below shows all cellular bands evaluated in this report grouped by frequency band, separation distances and the corresponding Power threshold in mW for each combination (distance and frequency)

Bands	Frequency	Separation distance to the body on mm										
		60	70	80	90	100	110	160	170	190	200	
LTE 12,13, 14, 17	750	223	273	323	373	423	473	723	773	873	923	Threshold values in mW
FDD V LTE 5, 26	835	220	275	331	387	442	498	776	832	943	999	
FDD IV LTE 4, 66	1750	213	313	413	513	613	713	1213	1313	1513	1613	
FDD II LTE 2, 25	1900	209	309	409	509	609	709	1209	1309	1509	1609	
LTE 30	2300	199	299	399	499	599	699	1199	1299	1499	1599	
LTE 7, 38, 41	2600	193	293	393	493	593	693	1193	1293	1493	1593	
LTE 48	3700	180	280	380	480	580	680	1180	1280	1480	1580	

The highest output power for all bands in tablet mode is 112.2mW which is smaller than all the values of the table, SAR is not required for the tablet bottom and left edge positions

The highest output power for all bands in notebook mode is 500mW which is smaller than all the values of the table, for distances >160mm. Since the distance of the antenna is ~200mm, refer to Annex F3, SAR is not required for the notebook mode position

**B.1.3.2 General SAR test reduction**

According to FCC OET KDB 447498 D01, testing of other required channels within the operating mode of a frequency band is not required when the reported 1-g or 10-g SAR for the mid-band or highest output power channel is:

- $\leq 0.8$  W/kg or 2.0 W/kg, for 1-g or 10-g respectively, when the transmission band is  $\leq 100$  MHz
- $\leq 0.6$  W/kg or 1.5 W/kg, for 1-g or 10-g respectively, when the transmission band is between 100 MHz and 200 MHz
- $\leq 0.4$  W/kg or 1.0 W/kg, for 1-g or 10-g respectively, when the transmission band is  $\geq 200$  MHz

**WLAN SAR Test reduction**

Transmission Mode	SAR test exclusion/reduction
DSSS	<p>According to FCC OET KDB 248227 D01, SAR is measured for 2.4 GHz 802.11b, SAR test reduction is determined according to the following:</p> <ul style="list-style-type: none"> <li>▪ When the reported SAR of the highest measured maximum output power channel for the exposure configuration is <math>\leq 0.8</math> W/kg, no further SAR testing is required for 802.11b DSSS in that exposure configuration.</li> <li>▪ When the reported SAR is <math>&gt; 0.8</math> W/kg, SAR is required for that exposure configuration using the next highest measured output power channel. When any reported SAR is <math>&gt; 1.2</math> W/kg, SAR is required for the third channel.</li> </ul> <p>According to FCC OET KDB 248227 D01, SAR is not required for 2.4 GHz OFDM conditions when the highest reported SAR for DSSS is adjusted by the ratio of OFDM to DSSS specified maximum output power and the adjusted SAR is <math>\leq 1.2</math> W/kg.</p>
OFDM	<p>According to FCC OET KDB 248227 D01, 802.11a/g/n/ac modes have the same specified maximum output power, largest channel bandwidth, lowest order modulation and lowest data rate, the lowest order 802.11 mode is selected, i.e., 802.11a is chosen over 802.11n then 802.11ac or 802.11g is chosen over 802.11n.</p> <p>According to FCC OET KDB 248227 D01, an <i>initial test configuration</i> is determined for OFDM and DSSS transmission modes according to the channel bandwidth, modulation and data rate combination(s) with the highest maximum output power specified for production units in each standalone and aggregated frequency band. SAR is measured using the highest measured maximum output power channel. SAR test reduction for subsequent highest output test channels is determined according to reported SAR of the initial test configuration.</p> <p>The <i>initial test configuration</i> for 5 GHz OFDM transmission modes is determined by the 802.11 configuration with the highest maximum output power specified for production units, including tune-up tolerance, in each standalone and aggregated frequency band. SAR for the initial test configuration is measured using the highest maximum output power channel determined by the default power measurement procedures.</p> <p>According to FCC OET KDB 248227 D01, when the reported SAR of the initial test configuration is <math>&gt; 0.8</math> W/kg, SAR measurement is required for subsequent next highest measured output power channel(s) in the initial test configuration until reported SAR is <math>\leq 1.2</math> W/kg or all required channels are tested.</p>

**WWAN SAR Test reduction**

Transmission Mode	SAR test exclusion/reduction
HSDPA	According to FCC OET KDB 941225 D01, SAR evaluation is not required when the maximum average output power is < ¼ dB higher than the measured on the corresponding channels without HSDPA, using 12.2kbps RMC, and the maximum SAR for 12.2kbps RMC is < 1.2 W/kg.
HSUPA	According to FCC OET KDB 941225 D01, SAR evaluation is not required when the maximum average output power is < ¼ dB higher than the measured on the corresponding channels without HSUPA, using 12.2kbps RMC, and the maximum SAR for 12.2kbps RMC is < 1.2 W/kg.
DC+HSDPA	According to FCC OET KDB 941225 D01, SAR evaluation is not required when the maximum average output power is < ¼ dB higher than the measured on the corresponding channels without DC+HSDPA, using 12.2kbps RMC, and the maximum SAR for 12.2kbps RMC is < 1.2 W/kg.
LTE	<p>According to FCC OET KDB 941225 D05, testing of 100% RB allocation, higher order modulations or lower BW is not required when these conditions are met:</p> <ul style="list-style-type: none"> <li>○ For QPSK with 100% RB allocation, SAR is not required when the highest maximum output power for 100 % RB allocation is less than the highest maximum output power in 50% and 1 RB allocations and the highest reported SAR for 1 RB and 50% RB allocation are ≤ 0.8 W/kg.</li> <li>○ For each modulation besides QPSK, SAR is required only when the highest maximum output power for the configuration in the higher order modulation is &gt; ½ dB higher than the same configuration in QPSK or when the reported SAR for the QPSK configuration is &gt; 1.45 W/kg.</li> <li>○ For lower BW, only measure SAR when the highest maximum output power of a configuration requiring testing in the smaller channel bandwidth is &gt; ½ dB higher than the equivalent channel configurations in the largest channel bandwidth configuration or the reported SAR of a configuration for the largest channel bandwidth is &gt; 1.45 W/kg.</li> </ul> <p>For LTE bands that do not support at least three non-overlapping channels in certain channel bandwidths, test the available non-overlapping channels instead. When a device supports overlapping channel assignment in a channel bandwidth configuration, the middle channel of the group of overlapping channels should be selected for testing; therefore, the requirement for H, M, and L channels may not fully apply</p>

## B.2 Conducted Power Measurements – Tablet mode

### B.2.1 WCDMA/ HSPA/ DC-HSPA

#### B.2.1.1 WCDMA Band II

Mode	Channel Number	Freq (MHz)	Subset	Average Power Measured (dBm)	Factory Upper Tolerance (dBm)
RMC	9262	1852.4	-	15.22	15.50
	9400	1880	-	15.27	15.50
	9538	1907.6	-	15.24	15.50
HSDPA	9262	1852.4	1	15.31	15.50
			2	15.28	15.50
			3	15.18	15.50
			4	15.22	15.50
	9400	1880	1	15.35	15.50
			2	15.27	15.50
			3	15.29	15.50
			4	15.30	15.50
	9538	1907.6	1	15.36	15.50
			2	15.34	15.50
			3	15.27	15.50
			4	15.31	15.50
HSUPA	9262	1852.4	1	15.11	15.50
			2	15.20	15.50
			3	15.20	15.50
			4	15.16	15.50
			5	15.11	15.50
	9400	1880	1	15.25	15.50
			2	15.21	15.50
			3	15.29	15.50
			4	15.18	15.50
			5	15.27	15.50
	9538	1907.6	1	15.27	15.50
			2	15.21	15.50
			3	15.23	15.50
			4	15.10	15.50
			5	15.29	15.50
DC-HSDPA	9262	1852.4	1	15.30	15.50
			2	15.28	15.50
			3	15.19	15.50
			4	15.21	15.50
	9400	1880	1	15.30	15.50
			2	15.25	15.50
			3	15.23	15.50
			4	15.25	15.50
	9538	1907.6	1	15.40	15.50
			2	15.34	15.50
			3	15.26	15.50
			4	15.30	15.50

**B.2.1.2 WCDMA Band IV**

Mode	Channel Number	Freq (MHz)	Subset	Average Power Measured (dBm)	Factory Upper Tolerance (dBm)
RMC	1312	1712.4	-	17.98	18.00
	1413	1732.6	-	17.97	18.00
	1513	1752.6	-	17.86	18.00
HSDPA	1312	1712.4	1	17.90	18.00
			2	17.92	18.00
			3	17.88	18.00
			4	17.87	18.00
	1413	1732.6	1	17.95	18.00
			2	17.90	18.00
			3	17.89	18.00
			4	17.91	18.00
	1513	1752.6	1	17.85	18.00
			2	17.83	18.00
			3	17.85	18.00
			4	17.80	18.00
HSUPA	1312	1712.4	1	17.89	18.00
			2	17.95	18.00
			3	17.91	18.00
			4	17.93	18.00
			5	17.92	18.00
	1413	1732.6	1	17.87	18.00
			2	17.92	18.00
			3	17.94	18.00
			4	17.93	18.00
			5	17.93	18.00
	1513	1752.6	1	17.78	18.00
			2	17.87	18.00
			3	17.80	18.00
			4	17.84	18.00
			5	17.79	18.00
DC-HSDPA	1312	1712.4	1	17.92	18.00
			2	17.94	18.00
			3	17.93	18.00
			4	17.92	18.00
	1413	1732.6	1	17.95	18.00
			2	17.93	18.00
			3	17.90	18.00
			4	17.91	18.00
	1513	1752.6	1	17.85	18.00
			2	17.86	18.00
			3	17.81	18.00
			4	17.81	18.00

**B.2.1.3 WCDMA Band V**

Mode	Channel Number	Freq (MHz)	Subset	Average Power Measured (dBm)	Factory Upper Tolerance (dBm)
RMC	4132	826.4	-	19.33	19.50
	4183	836.6	-	19.44	19.50
	4233	846.6	-	19.38	19.50
HSDPA	4132	826.4	1	19.33	19.50
			2	19.42	19.50
			3	19.43	19.50
			4	19.4	19.50
	4183	836.6	1	19.47	19.50
			2	19.47	19.50
			3	19.48	19.50
			4	19.5	19.50
	4233	846.6	1	19.37	19.50
			2	19.36	19.50
			3	19.36	19.50
			4	19.38	19.50
HSUPA	4132	826.4	1	19.38	19.50
			2	19.39	19.50
			3	19.38	19.50
			4	19.39	19.50
			5	19.37	19.50
	4183	836.6	1	19.45	19.50
			2	19.5	19.50
			3	19.45	19.50
			4	19.47	19.50
			5	19.48	19.50
	4233	846.6	1	19.37	19.50
			2	19.4	19.50
			3	19.36	19.50
			4	19.38	19.50
			5	19.4	19.50
DC- HSDPA	4132	826.4	1	19.36	19.50
			2	19.42	19.50
			3	19.42	19.50
			4	19.42	19.50
	4183	836.6	1	19.45	19.50
			2	19.48	19.50
			3	19.5	19.50
			4	19.49	19.50
	4233	846.6	1	19.37	19.50
			2	19.38	19.50
			3	19.38	19.50
			4	19.34	19.50

## **B.2.2 LTE**

### **B.2.2.1 LTE Band 2 FDD**

SAR Measurement for LTE Band 2 FDD (Frequency range: 1850 – 1910MHz) is covered by LTE Band 25 FDD (Frequency range: 1850 – 1915MHz) due to overlapping frequency range, same maximum tune-up and same bandwidth.

### **B.2.2.2 LTE Band 4 FDD**

SAR Measurement for LTE Band 4 FDD (Frequency range: 1710 – 1755MHz) is covered by LTE Band 66 FDD (Frequency range: 1710 – 1780MHz) due to overlapping frequency range, same maximum tune-up and same bandwidth.

**B.2.2.3 LTE band 5 FDD**

Band	BW	Channel #	Freq (MHz)	% RB Allocation	RB Position	QPSK			16 QAM		
						Factory Upper Tolerance (dBm)	M P R	Measured Output Power (dBm)	Factory Upper Tolerance (dBm)	M P R	Measured Output Power (dBm)
LTE 5	10 MHz	20450	829	1RB Low	1 Pos 0	20.50	0	19.82	20.50	0	20.06
				1RB Mid	1 Pos 50	20.50	0	19.93	20.50	0	20.12
				1RB High	1 Pos 99	20.50	0	19.99	20.50	0	20.24
				50% RB Low	50 Pos 0	20.50	0	19.82	20.50	0	19.82
				50% RB Mid	50 Pos 24	20.50	0	19.89	20.50	0	19.95
				50% RB High	50 Pos 50	20.50	0	19.91	20.50	0	19.95
		100% RB	100 Pos 0	20.50	0	19.96	20.50	0	19.96		
		20525	836.5	1RB Low	1 Pos 0	20.50	0	19.94	20.50	0	20.17
				1RB Mid	1 Pos 50	20.50	0	20.02	20.50	0	20.02
				1RB High	1 Pos 99	20.50	0	19.81	20.50	0	20.02
				50% RB Low	50 Pos 0	20.50	0	19.94	20.50	0	19.94
				50% RB Mid	50 Pos 24	20.50	0	19.91	20.50	0	19.90
				50% RB High	50 Pos 50	20.50	0	19.88	20.50	0	19.84
		100% RB	100 Pos 0	20.50	0	19.95	20.50	0	19.89		
		20600	845	1RB Low	1 Pos 0	20.50	0	19.83	20.50	0	19.98
				1RB Mid	1 Pos 50	20.50	0	19.78	20.50	0	19.92
				1RB High	1 Pos 99	20.50	0	19.77	20.50	0	19.79
				50% RB Low	50 Pos 0	20.50	0	19.73	20.50	0	19.68
	50% RB Mid			50 Pos 24	20.50	0	19.81	20.50	0	19.77	
	50% RB High			50 Pos 50	20.50	0	19.86	20.50	0	19.84	
	100% RB	100 Pos 0	20.50	0	19.81	20.50	0	19.82			
	5 MHz	20425	826.5	1RB Low	1 Pos 0	20.50	0	19.79	20.50	0	20.02
				1RB Mid	1 Pos 38	20.50	0	19.82	20.50	0	20.06
				1RB High	1 Pos 74	20.50	0	19.98	20.50	0	20.10
				50% RB Low	38 Pos 0	20.50	0	19.71	20.50	0	19.76
				50% RB Mid	38 Pos 19	20.50	0	19.78	20.50	0	19.76
				50% RB High	38 Pos 39	20.50	0	19.84	20.50	0	19.85
		100% RB	75 Pos 0	20.50	0	19.80	20.50	0	19.85		
		20525	836.5	1RB Low	1 Pos 0	20.50	0	19.97	20.50	0	20.15
				1RB Mid	1 Pos 38	20.50	0	19.93	20.50	0	20.12
				1RB High	1 Pos 74	20.50	0	19.87	20.50	0	19.96
				50% RB Low	38 Pos 0	20.50	0	19.91	20.50	0	19.93
				50% RB Mid	38 Pos 19	20.50	0	19.92	20.50	0	19.87
				50% RB High	38 Pos 39	20.50	0	19.90	20.50	0	19.93
		100% RB	75 Pos 0	20.50	0	19.91	20.50	0	19.93		
		20625	846.5	1RB Low	1 Pos 0	20.50	0	19.85	20.50	0	19.82
				1RB Mid	1 Pos 38	20.50	0	19.79	20.50	0	19.79
				1RB High	1 Pos 74	20.50	0	19.80	20.50	0	19.87
				50% RB Low	38 Pos 0	20.50	0	19.80	20.50	0	19.83
	50% RB Mid			38 Pos 19	20.50	0	19.79	20.50	0	19.81	
	50% RB High			38 Pos 39	20.50	0	19.74	20.50	0	19.76	
	100% RB	75 Pos 0	20.50	0	19.75	20.50	0	19.70			
	3 MHz	20415	825.5	1RB Low	1 Pos 0	20.50	0	19.79	20.50	0	19.97
				1RB Mid	1 Pos 24	20.50	0	19.82	20.50	0	19.94
				1RB High	1 Pos 49	20.50	0	19.82	20.50	0	19.98
				50% RB Low	25 Pos 0	20.50	0	19.77	20.50	0	19.86
				50% RB Mid	25 Pos 12	20.50	0	19.79	20.50	0	19.80
				50% RB High	25 Pos 25	20.50	0	19.86	20.50	0	19.96
100% RB		50 Pos 0	20.50	0	19.79	20.50	0	19.73			
20525		836.5	1RB Low	1 Pos 0	20.50	0	19.97	20.50	0	20.19	
			1RB Mid	1 Pos 24	20.50	0	19.95	20.50	0	20.15	
			1RB High	1 Pos 49	20.50	0	19.89	20.50	0	19.99	
			50% RB Low	25 Pos 0	20.50	0	19.95	20.50	0	20.01	
			50% RB Mid	25 Pos 12	20.50	0	19.95	20.50	0	19.97	
			50% RB High	25 Pos 25	20.50	0	19.94	20.50	0	19.91	
100% RB		50 Pos 0	20.50	0	19.95	20.50	0	19.98			
20635		847.5	1RB Low	1 Pos 0	20.50	0	19.84	20.50	0	20.04	
			1RB Mid	1 Pos 24	20.50	0	19.83	20.50	0	20.22	
			1RB High	1 Pos 49	20.50	0	19.79	20.50	0	19.82	
			50% RB Low	25 Pos 0	20.50	0	19.77	20.50	0	19.83	
	50% RB Mid		25 Pos 12	20.50	0	19.80	20.50	0	19.81		
	50% RB High		25 Pos 25	20.50	0	19.73	20.50	0	19.67		
100% RB	50 Pos 0	20.50	0	19.86	20.50	0	19.81				



Band	BW	Channel #	Freq (MHz)	% RB Allocation	RB Position	QPSK			16 QAM		
						Factory Upper Tolerance (dBm)	M P R	Measured Output Power (dBm)	Factory Upper Tolerance (dBm)	M P R	Measured Output Power (dBm)
LTE 5	1.4 MHz	20407	824.7	1RB Low	1 Pos 0	20.50	0	19.89	20.50	0	19.82
				1RB Mid	1 Pos 2	20.50	0	19.83	20.50	0	19.88
				1RB High	1 Pos 5	20.50	0	19.91	20.50	0	19.84
				50% RB Low	3 Pos 0	20.50	0	19.81	20.50	0	19.84
				50% RB Mid	3 Pos 1	20.50	0	19.79	20.50	0	19.85
				50% RB High	3 Pos 2	20.50	0	19.78	20.50	0	19.83
		20525	836.5	100% RB	6 Pos 0	20.50	0	19.78	20.50	0	19.84
				1RB Low	1 Pos 0	20.50	0	20.03	20.50	0	20.08
				1RB Mid	1 Pos 2	20.50	0	19.99	20.50	0	19.85
				1RB High	1 Pos 5	20.50	0	20.03	20.50	0	20.06
				50% RB Low	3 Pos 0	20.50	0	19.95	20.50	0	19.96
				50% RB Mid	3 Pos 1	20.50	0	19.93	20.50	0	19.98
		20643	848.3	50% RB High	3 Pos 2	20.50	0	19.94	20.50	0	19.94
				100% RB	6 Pos 0	20.50	0	19.93	20.50	0	19.92
				1RB Low	1 Pos 0	20.50	0	19.87	20.50	0	19.75
				1RB Mid	1 Pos 2	20.50	0	19.78	20.50	0	19.77
				1RB High	1 Pos 5	20.50	0	19.80	20.50	0	19.85
				50% RB Low	3 Pos 0	20.50	0	19.72	20.50	0	19.76
		50% RB Mid	3 Pos 1	20.50	0	19.72	20.50	0	19.77		
		50% RB High	3 Pos 2	20.50	0	19.76	20.50	0	19.73		
		100% RB	6 Pos 0	20.50	0	19.75	20.50	0	19.63		

**B.2.2.4 LTE Band 7 FDD**

Band	BW	Channel #	Freq (MHz)	% RB Allocation	RB Position	QPSK			16 QAM		
						Factory Upper Tolerance (dBm)	M P R	Measured Output Power (dBm)	Factory Upper Tolerance (dBm)	M P R	Measured Output Power (dBm)
LTE 7	20 MHz	20850	2510	1RB Low	1 Pos 0	13.00	0	12.23	13.00	0	12.44
				1RB Mid	1 Pos 50	13.00	0	12.19	13.00	0	12.28
				1RB High	1 Pos 99	13.00	0	12.29	13.00	0	12.47
				50% RB Low	50 Pos 0	13.00	0	12.23	13.00	0	11.80
				50% RB Mid	50 Pos 24	13.00	0	12.32	13.00	0	11.81
				50% RB High	50 Pos 50	13.00	0	12.30	13.00	0	11.76
		100% RB	100 Pos 0	13.00	0	12.38	13.00	0	11.90		
		21100	2535	1RB Low	1 Pos 0	13.00	0	12.44	13.00	0	12.54
				1RB Mid	1 Pos 50	13.00	0	12.26	13.00	0	12.63
				1RB High	1 Pos 99	13.00	0	12.30	13.00	0	12.26
				50% RB Low	50 Pos 0	13.00	0	12.38	13.00	0	11.90
				50% RB Mid	50 Pos 24	13.00	0	12.26	13.00	0	11.74
				50% RB High	50 Pos 50	13.00	0	12.27	13.00	0	11.78
		100% RB	100 Pos 0	13.00	0	12.30	13.00	0	11.77		
		21350	2560	1RB Low	1 Pos 0	13.00	0	12.18	13.00	0	12.20
				1RB Mid	1 Pos 50	13.00	0	12.31	13.00	0	12.40
				1RB High	1 Pos 99	13.00	0	12.54	13.00	0	12.54
				50% RB Low	50 Pos 0	13.00	0	12.24	13.00	0	11.80
	50% RB Mid			50 Pos 24	13.00	0	12.43	13.00	0	11.91	
	50% RB High			50 Pos 50	13.00	0	12.44	13.00	0	11.98	
	100% RB	100 Pos 0	13.00	0	12.47	13.00	0	11.95			
	15 MHz	20825	2507.5	1RB Low	1 Pos 0	13.00	0	12.29	13.00	0	12.45
				1RB Mid	1 Pos 38	13.00	0	12.30	13.00	0	12.45
				1RB High	1 Pos 74	13.00	0	12.19	13.00	0	12.35
				50% RB Low	38 Pos 0	13.00	0	12.28	13.00	0	11.80
				50% RB Mid	38 Pos 19	13.00	0	12.20	13.00	0	11.76
				50% RB High	38 Pos 39	13.00	0	12.33	13.00	0	11.81
		100% RB	75 Pos 0	13.00	0	12.23	13.00	0	11.77		
		21100	2535	1RB Low	1 Pos 0	13.00	0	12.36	13.00	0	12.61
				1RB Mid	1 Pos 38	13.00	0	12.29	13.00	0	12.37
				1RB High	1 Pos 74	13.00	0	12.20	13.00	0	12.31
				50% RB Low	38 Pos 0	13.00	0	12.36	13.00	0	11.88
				50% RB Mid	38 Pos 19	13.00	0	12.30	13.00	0	11.86
				50% RB High	38 Pos 39	13.00	0	12.26	13.00	0	11.76
		100% RB	75 Pos 0	13.00	0	12.31	13.00	0	11.70		
		21375	2562.5	1RB Low	1 Pos 0	13.00	0	12.23	13.00	0	12.14
				1RB Mid	1 Pos 38	13.00	0	12.44	13.00	0	12.62
				1RB High	1 Pos 74	13.00	0	12.44	13.00	0	12.57
				50% RB Low	38 Pos 0	13.00	0	12.26	13.00	0	11.83
	50% RB Mid			38 Pos 19	13.00	0	12.47	13.00	0	11.93	
	50% RB High			38 Pos 39	13.00	0	12.45	13.00	0	11.95	
	100% RB	75 Pos 0	13.00	0	12.20	13.00	0	12.37			
	10 MHz	20800	2505	1RB Low	1 Pos 0	13.00	0	12.16	13.00	0	12.38
				1RB Mid	1 Pos 24	13.00	0	12.31	13.00	0	12.37
				1RB High	1 Pos 49	13.00	0	12.29	13.00	0	11.78
				50% RB Low	25 Pos 0	13.00	0	12.24	13.00	0	11.77
				50% RB Mid	25 Pos 12	13.00	0	12.22	13.00	0	11.71
				50% RB High	25 Pos 25	13.00	0	12.26	13.00	0	11.76
		100% RB	50 Pos 0	13.00	0	12.41	13.00	0	12.45		
		21100	2535	1RB Low	1 Pos 0	13.00	0	12.35	13.00	0	12.47
				1RB Mid	1 Pos 24	13.00	0	12.27	13.00	0	12.21
				1RB High	1 Pos 49	13.00	0	12.20	13.00	0	11.84
				50% RB Low	25 Pos 0	13.00	0	12.28	13.00	0	11.84
				50% RB Mid	25 Pos 12	13.00	0	12.29	13.00	0	11.74
				50% RB High	25 Pos 25	13.00	0	12.26	13.00	0	11.72
		100% RB	50 Pos 0	13.00	0	12.39	13.00	0	12.49		
		21400	2565	1RB Low	1 Pos 0	13.00	0	12.41	13.00	0	12.66
				1RB Mid	1 Pos 24	13.00	0	12.49	13.00	0	12.53
				1RB High	1 Pos 49	13.00	0	12.42	13.00	0	11.90
				50% RB Low	25 Pos 0	13.00	0	12.36	13.00	0	11.91
50% RB Mid	25 Pos 12			13.00	0	12.42	13.00	0	12.00		
50% RB High	25 Pos 25			13.00	0	12.39	13.00	0	11.94		
100% RB	50 Pos 0	13.00	0	12.20	13.00	0	12.37				

Band	BW	Channel #	Freq (MHz)	% RB Allocation	RB Position	QPSK			16 QAM		
						Factory Upper Tolerance (dBm)	M P R	Measured Output Power (dBm)	Factory Upper Tolerance (dBm)	M P R	Measured Output Power (dBm)
LTE 7	5 MHz	20775	2502.5	1RB Low	1 Pos 0	13.00	0	12.14	13.00	0	12.10
				1RB Mid	1 Pos 12	13.00	0	12.26	13.00	0	12.27
				1RB High	1 Pos 24	13.00	0	12.19	13.00	0	12.21
				50% RB Low	12 Pos 0	13.00	0	11.97	13.00	0	11.50
				50% RB Mid	12 Pos 6	13.00	0	12.06	13.00	0	11.56
				50% RB High	12 Pos 11	13.00	0	12.07	13.00	0	11.54
		21100	2535	100% RB	25 Pos 0	13.00	0	12.09	13.00	0	11.56
				1RB Low	1 Pos 0	13.00	0	12.25	13.00	0	12.44
				1RB Mid	1 Pos 12	13.00	0	12.20	13.00	0	12.34
				1RB High	1 Pos 24	13.00	0	12.20	13.00	0	12.33
				50% RB Low	12 Pos 0	13.00	0	12.13	13.00	0	11.57
				50% RB Mid	12 Pos 6	13.00	0	12.15	13.00	0	11.53
		21425	2567.5	50% RB High	12 Pos 11	13.00	0	12.06	13.00	0	11.52
				100% RB	25 Pos 0	13.00	0	12.08	13.00	0	11.51
				1RB Low	1 Pos 0	13.00	0	12.29	13.00	0	12.31
				1RB Mid	1 Pos 12	13.00	0	12.34	13.00	0	12.26
				1RB High	1 Pos 24	13.00	0	12.35	13.00	0	12.50
				50% RB Low	12 Pos 0	13.00	0	12.21	13.00	0	11.66
		50% RB Mid	12 Pos 6	13.00	0	12.20	13.00	0	11.70		
		50% RB High	12 Pos 11	13.00	0	12.18	13.00	0	11.58		
		100% RB	25 Pos 0	13.00	0	12.24	13.00	0	11.72		

**B.2.2.5 LTE Band 12 FDD**

Band	BW	Channel #	Freq (MHz)	% RB Allocation	RB Position	QPSK			16 QAM			
						Factory Upper Tolerance (dBm)	M P R	Measured Output Power (dBm)	Factory Upper Tolerance (dBm)	M P R	Measured Output Power (dBm)	
LTE 12	10 MHz	23095	707.5	1RB Low	1 Pos 0	19.50	0	18.55	19.50	0	18.84	
				1RB Mid	1 Pos 24	19.50	0	18.53	19.50	0	18.72	
				1RB High	1 Pos 49	19.50	0	18.57	19.50	0	18.87	
				50% RB Low	25 Pos 0	19.50	0	18.51	19.50	0	18.54	
				50% RB Mid	25 Pos 12	19.50	0	18.43	19.50	0	18.48	
				50% RB High	25 Pos 24	19.50	0	18.47	19.50	0	18.47	
	100% RB	50 Pos 0	19.50	0	18.54	19.50	0	18.47				
	5 MHz	23035	701.5	1RB Low	1 Pos 0	19.50	0	18.50	19.50	0	18.81	
				1RB Mid	1 Pos 12	19.50	0	18.49	19.50	0	18.68	
				1RB High	1 Pos 24	19.50	0	18.60	19.50	0	18.73	
				50% RB Low	12 Pos 0	19.50	0	18.43	19.50	0	18.42	
				50% RB Mid	12 Pos 6	19.50	0	18.41	19.50	0	18.46	
				50% RB High	12 Pos 11	19.50	0	18.44	19.50	0	18.52	
		100% RB	25 Pos 0	19.50	0	18.45	19.50	0	18.46			
		23095	707.5	1RB Low	1 Pos 0	19.50	0	18.54	19.50	0	18.69	
				1RB Mid	1 Pos 12	19.50	0	18.45	19.50	0	18.73	
				1RB High	1 Pos 24	19.50	0	18.50	19.50	0	18.64	
				50% RB Low	12 Pos 0	19.50	0	18.45	19.50	0	18.48	
				50% RB Mid	12 Pos 6	19.50	0	18.43	19.50	0	18.39	
				50% RB High	12 Pos 11	19.50	0	18.47	19.50	0	18.41	
		100% RB	25 Pos 0	19.50	0	18.42	19.50	0	18.43			
		23155	713.5	1RB Low	1 Pos 0	19.50	0	18.47	19.50	0	18.58	
				1RB Mid	1 Pos 12	19.50	0	18.56	19.50	0	18.53	
				1RB High	1 Pos 24	19.50	0	18.61	19.50	0	18.75	
				50% RB Low	12 Pos 0	19.50	0	18.41	19.50	0	18.48	
				50% RB Mid	12 Pos 6	19.50	0	18.51	19.50	0	18.47	
				50% RB High	12 Pos 11	19.50	0	18.54	19.50	0	18.58	
		100% RB	25 Pos 0	19.50	0	18.54	19.50	0	18.45			
		3 MHz	23025	700.5	1RB Low	1 Pos 0	19.50	0	18.49	19.50	0	18.72
					1RB Mid	1 Pos 7	19.50	0	18.51	19.50	0	18.58
					1RB High	1 Pos 14	19.50	0	18.44	19.50	0	18.81
	50% RB Low				8 Pos 0	19.50	0	18.50	19.50	0	18.58	
	50% RB Mid				8 Pos 4	19.50	0	18.50	19.50	0	18.52	
	50% RB High				8 Pos 7	19.50	0	18.54	19.50	0	18.64	
	100% RB		15 Pos 0	19.50	0	18.45	19.50	0	18.47			
	23095		707.5	1RB Low	1 Pos 0	19.50	0	18.44	19.50	0	18.68	
				1RB Mid	1 Pos 7	19.50	0	18.47	19.50	0	18.68	
				1RB High	1 Pos 14	19.50	0	18.46	19.50	0	18.77	
				50% RB Low	8 Pos 0	19.50	0	18.45	19.50	0	18.52	
				50% RB Mid	8 Pos 4	19.50	0	18.44	19.50	0	18.43	
				50% RB High	8 Pos 7	19.50	0	18.45	19.50	0	18.57	
	100% RB		15 Pos 0	19.50	0	18.51	19.50	0	18.52			
	23165		714.5	1RB Low	1 Pos 0	19.50	0	18.52	19.50	0	18.67	
				1RB Mid	1 Pos 7	19.50	0	18.54	19.50	0	18.75	
				1RB High	1 Pos 14	19.50	0	18.54	19.50	0	18.78	
				50% RB Low	8 Pos 0	19.50	0	18.53	19.50	0	18.58	
				50% RB Mid	8 Pos 4	19.50	0	18.53	19.50	0	18.53	
				50% RB High	8 Pos 7	19.50	0	18.55	19.50	0	18.54	
100% RB	15 Pos 0		19.50	0	18.49	19.50	0	18.49				

Band	BW	Channel #	Freq (MHz)	% RB Allocation	RB Position	QPSK			16 QAM		
						Factory Upper Tolerance (dBm)	M P R	Measured Output Power (dBm)	Factory Upper Tolerance (dBm)	M P R	Measured Output Power (dBm)
LTE 12	1.4 MHz	23017	699.7	1RB Low	1 Pos 0	19.50	0	18.59	19.50	0	18.59
				1RB Mid	1 Pos 2	19.50	0	18.58	19.50	0	18.47
				1RB High	1 Pos 5	19.50	0	18.62	19.50	0	18.59
				50% RB Low	3 Pos 0	19.50	0	18.52	19.50	0	18.54
				50% RB Mid	3 Pos 1	19.50	0	18.54	19.50	0	18.57
				50% RB High	3 Pos 2	19.50	0	18.52	19.50	0	18.59
		100% RB	6 Pos 0	19.50	0	18.51	19.50	0	18.49		
		23095	707.5	1RB Low	1 Pos 0	19.50	0	18.58	19.50	0	18.71
				1RB Mid	1 Pos 2	19.50	0	18.57	19.50	0	18.49
				1RB High	1 Pos 5	19.50	0	18.58	19.50	0	18.44
				50% RB Low	3 Pos 0	19.50	0	18.50	19.50	0	18.53
				50% RB Mid	3 Pos 1	19.50	0	18.50	19.50	0	18.62
				50% RB High	3 Pos 2	19.50	0	18.47	19.50	0	18.57
		100% RB	6 Pos 0	19.50	0	18.52	19.50	0	18.48		
		23173	715.3	1RB Low	1 Pos 0	19.50	0	18.63	19.50	0	18.72
				1RB Mid	1 Pos 2	19.50	0	18.63	19.50	0	18.66
				1RB High	1 Pos 5	19.50	0	18.67	19.50	0	18.70
				50% RB Low	3 Pos 0	19.50	0	18.60	19.50	0	18.73
				50% RB Mid	3 Pos 1	19.50	0	18.59	19.50	0	18.59
				50% RB High	3 Pos 2	19.50	0	18.58	19.50	0	18.63
		100% RB	6 Pos 0	19.50	0	18.58	19.50	0	18.58		

**B.2.2.6 LTE Band 13 FDD**

Band	BW	Channel #	Freq (MHz)	% RB Allocation	RB Position	QPSK			16 QAM		
						Factory Upper Tolerance (dBm)	M P R	Measured Output Power (dBm)	Factory Upper Tolerance (dBm)	M P R	Measured Output Power (dBm)
LTE 13	10 MHz	23230	782	1RB Low	1 Pos 0	19.50	0	18.79	19.50	0	19.00
				1RB Mid	1 Pos 24	19.50	0	18.87	19.50	0	19.09
				1RB High	1 Pos 49	19.50	0	18.84	19.50	0	19.18
				50% RB Low	25 Pos 0	19.50	0	18.75	19.50	0	18.74
				50% RB Mid	25 Pos 12	19.50	0	18.74	19.50	0	18.68
				50% RB High	25 Pos 24	19.50	0	18.66	19.50	0	18.65
				100% RB	50 Pos 0	19.50	0	18.63	19.50	0	18.61
	5.0 MHz	23205	779.5	1RB Low	1 Pos 0	19.50	0	18.64	19.50	0	18.81
				1RB Mid	1 Pos 12	19.50	0	18.76	19.50	0	18.92
				1RB High	1 Pos 24	19.50	0	18.79	19.50	0	18.91
				50% RB Low	12 Pos 0	19.50	0	18.53	19.50	0	18.47
				50% RB Mid	12 Pos 6	19.50	0	18.56	19.50	0	18.60
				50% RB High	12 Pos 11	19.50	0	18.59	19.50	0	18.51
				100% RB	25 Pos 0	19.50	0	18.64	19.50	0	18.58
		23230	782	1RB Low	1 Pos 0	19.50	0	18.76	19.50	0	19.08
				1RB Mid	1 Pos 12	19.50	0	18.71	19.50	0	18.93
				1RB High	1 Pos 24	19.50	0	18.72	19.50	0	18.91
				50% RB Low	12 Pos 0	19.50	0	18.67	19.50	0	18.65
				50% RB Mid	12 Pos 6	19.50	0	18.63	19.50	0	18.61
				50% RB High	12 Pos 11	19.50	0	18.56	19.50	0	18.57
				100% RB	25 Pos 0	19.50	0	18.54	19.50	0	18.51
		23255	784.5	1RB Low	1 Pos 0	19.50	0	18.69	19.50	0	18.78
				1RB Mid	1 Pos 12	19.50	0	18.67	19.50	0	18.74
				1RB High	1 Pos 24	19.50	0	18.72	19.50	0	19.18
				50% RB Low	12 Pos 0	19.50	0	18.59	19.50	0	18.58
				50% RB Mid	12 Pos 6	19.50	0	18.50	19.50	0	18.53
				50% RB High	12 Pos 11	19.50	0	18.62	19.50	0	18.72
				100% RB	25 Pos 0	19.50	0	18.64	19.50	0	18.64

**B.2.2.7 LTE Band 14 FDD**

Band	BW	Channel #	Freq (MHz)	% RB Allocation	RB Position	QPSK			16 QAM		
						Factory Upper Tolerance (dBm)	M P R	Measured Output Power (dBm)	Factory Upper Tolerance (dBm)	M P R	Measured Output Power (dBm)
LTE 14	10 MHz	23330	793	1RB Low	1 Pos 0	19.50	0	18.70	19.50	0	18.99
				1RB Mid	1 Pos 24	19.50	0	18.72	19.50	0	18.94
				1RB High	1 Pos 49	19.50	0	18.78	19.50	0	19.06
				50% RB Low	25 Pos 0	19.50	0	18.69	19.50	0	18.65
				50% RB Mid	25 Pos 12	19.50	0	18.66	19.50	0	18.63
				50% RB High	25 Pos 24	19.50	0	18.63	19.50	0	18.66
				100% RB	50 Pos 0	19.50	0	18.60	19.50	0	18.66
	5.0 MHz	23305	790.5	1RB Low	1 Pos 0	19.50	0	18.63	19.50	0	18.75
				1RB Mid	1 Pos 12	19.50	0	18.64	19.50	0	18.57
				1RB High	1 Pos 24	19.50	0	18.68	19.50	0	18.97
				50% RB Low	12 Pos 0	19.50	0	18.55	19.50	0	18.54
				50% RB Mid	12 Pos 6	19.50	0	18.52	19.50	0	18.55
				50% RB High	12 Pos 11	19.50	0	18.58	19.50	0	18.65
				100% RB	25 Pos 0	19.50	0	18.55	19.50	0	18.47
		23330	793	1RB Low	1 Pos 0	19.50	0	18.64	19.50	0	18.74
				1RB Mid	1 Pos 12	19.50	0	18.65	19.50	0	18.75
				1RB High	1 Pos 24	19.50	0	18.68	19.50	0	18.87
				50% RB Low	12 Pos 0	19.50	0	18.49	19.50	0	18.45
				50% RB Mid	12 Pos 6	19.50	0	18.52	19.50	0	18.53
				50% RB High	12 Pos 11	19.50	0	18.57	19.50	0	18.56
				100% RB	25 Pos 0	19.50	0	18.55	19.50	0	18.52
		23355	795.5	1RB Low	1 Pos 0	19.50	0	18.69	19.50	0	18.89
				1RB Mid	1 Pos 12	19.50	0	18.59	19.50	0	18.77
				1RB High	1 Pos 24	19.50	0	18.69	19.50	0	18.69
				50% RB Low	12 Pos 0	19.50	0	18.58	19.50	0	18.55
				50% RB Mid	12 Pos 6	19.50	0	18.51	19.50	0	18.57
				50% RB High	12 Pos 11	19.50	0	18.50	19.50	0	18.56
				100% RB	25 Pos 0	19.50	0	18.56	19.50	0	18.61

#### **B.2.2.8 LTE Band 17 FDD**

SAR Measurement for LTE Band 17 FDD (Frequency range: 704 – 716MHz) is covered by LTE Band 12 FDD (Frequency range: 699 – 716MHz) due to overlapping frequency range, same maximum tune-up and same bandwidth.



**B.2.2.9 LTE Band 25 FDD**

Band	BW	Channel #	Freq (MHz)	% RB Allocation	RB Position	QPSK			16 QAM		
						Factory Upper Tolerance (dBm)	M P R	Measured Output Power (dBm)	Factory Upper Tolerance (dBm)	M P R	Measured Output Power (dBm)
LTE 25	20 MHz	26140	1860.0	1RB Low	1 Pos 0	16.50	0	15.53	16.50	0	15.51
				1RB Mid	1 Pos 50	16.50	0	15.56	16.50	0	15.76
				1RB High	1 Pos 99	16.50	0	15.72	16.50	0	16.07
				50% RB Low	50 Pos 0	16.50	0	15.40	16.50	0	15.40
				50% RB Mid	50 Pos 24	16.50	0	15.70	16.50	0	15.67
				50% RB High	50 Pos 50	16.50	0	15.66	16.50	0	15.60
		100% RB	100 Pos 0	16.50	0	15.81	16.50	0	15.82		
		26365	1882.5	1RB Low	1 Pos 0	16.50	0	15.49	16.50	0	15.56
				1RB Mid	1 Pos 50	16.50	0	15.60	16.50	0	15.87
				1RB High	1 Pos 99	16.50	0	15.69	16.50	0	15.64
				50% RB Low	50 Pos 0	16.50	0	15.67	16.50	0	15.67
				50% RB Mid	50 Pos 24	16.50	0	15.58	16.50	0	15.61
				50% RB High	50 Pos 50	16.50	0	15.68	16.50	0	15.69
		100% RB	100 Pos 0	16.50	0	15.62	16.50	0	15.67		
		26590	1905.0	1RB Low	1 Pos 0	16.50	0	15.72	16.50	0	15.82
				1RB Mid	1 Pos 50	16.50	0	15.43	16.50	0	15.46
				1RB High	1 Pos 99	16.50	0	15.76	16.50	0	15.82
				50% RB Low	50 Pos 0	16.50	0	15.46	16.50	0	15.44
	50% RB Mid			50 Pos 24	16.50	0	15.64	16.50	0	15.63	
	50% RB High			50 Pos 50	16.50	0	15.89	16.50	0	15.86	
	100% RB	100 Pos 0	16.50	0	15.82	16.50	0	15.76			
	15 MHz	26115	1857.5	1RB Low	1 Pos 0	16.50	0	15.39	16.50	0	15.53
				1RB Mid	1 Pos 38	16.50	0	15.54	16.50	0	15.64
				1RB High	1 Pos 74	16.50	0	15.54	16.50	0	15.76
				50% RB Low	38 Pos 0	16.50	0	15.42	16.50	0	15.40
				50% RB Mid	38 Pos 19	16.50	0	15.63	16.50	0	15.60
				50% RB High	38 Pos 39	16.50	0	15.59	16.50	0	15.54
		100% RB	75 Pos 0	16.50	0	15.69	16.50	0	15.69		
		26365	1882.5	1RB Low	1 Pos 0	16.50	0	15.44	16.50	0	15.61
				1RB Mid	1 Pos 38	16.50	0	15.65	16.50	0	15.77
				1RB High	1 Pos 74	16.50	0	15.52	16.50	0	15.74
				50% RB Low	38 Pos 0	16.50	0	15.60	16.50	0	15.61
				50% RB Mid	38 Pos 19	16.50	0	15.56	16.50	0	15.55
				50% RB High	38 Pos 39	16.50	0	15.62	16.50	0	15.64
		100% RB	75 Pos 0	16.50	0	15.60	16.50	0	15.60		
		26615	1907.5	1RB Low	1 Pos 0	16.50	0	15.57	16.50	0	15.61
				1RB Mid	1 Pos 38	16.50	0	15.68	16.50	0	15.75
				1RB High	1 Pos 74	16.50	0	15.51	16.50	0	15.45
				50% RB Low	38 Pos 0	16.50	0	15.45	16.50	0	15.42
	50% RB Mid			38 Pos 19	16.50	0	15.63	16.50	0	15.58	
	50% RB High			38 Pos 39	16.50	0	15.73	16.50	0	15.68	
	100% RB	75 Pos 0	16.50	0	15.72	16.50	0	15.73			
	10 MHz	26090	1855.0	1RB Low	1 Pos 0	16.50	0	15.36	16.50	0	15.44
				1RB Mid	1 Pos 24	16.50	0	15.52	16.50	0	15.58
				1RB High	1 Pos 49	16.50	0	15.53	16.50	0	15.62
				50% RB Low	25 Pos 0	16.50	0	15.41	16.50	0	15.40
				50% RB Mid	25 Pos 12	16.50	0	15.52	16.50	0	15.48
				50% RB High	25 Pos 25	16.50	0	15.58	16.50	0	15.56
100% RB		50 Pos 0	16.50	0	15.61	16.50	0	15.57			
26365		1882.5	1RB Low	1 Pos 0	16.50	0	15.40	16.50	0	15.50	
			1RB Mid	1 Pos 24	16.50	0	15.47	16.50	0	15.68	
			1RB High	1 Pos 49	16.50	0	15.62	16.50	0	15.78	
			50% RB Low	25 Pos 0	16.50	0	15.55	16.50	0	15.52	
			50% RB Mid	25 Pos 12	16.50	0	15.52	16.50	0	15.55	
			50% RB High	25 Pos 25	16.50	0	15.61	16.50	0	15.60	
100% RB		50 Pos 0	16.50	0	15.57	16.50	0	15.58			
26640		1910.0	1RB Low	1 Pos 0	16.50	0	15.40	16.50	0	15.32	
			1RB Mid	1 Pos 24	16.50	0	15.71	16.50	0	15.82	
			1RB High	1 Pos 49	16.50	0	15.69	16.50	0	15.73	
			50% RB Low	25 Pos 0	16.50	0	15.54	16.50	0	15.49	
	50% RB Mid		25 Pos 12	16.50	0	15.70	16.50	0	15.67		
	50% RB High		25 Pos 25	16.50	0	15.66	16.50	0	15.63		
100% RB	50 Pos 0	16.50	0	15.70	16.50	0	15.70				

Band	BW	Channel #	Freq (MHz)	% RB Allocation	RB Position	QPSK			16 QAM		
						Factory Upper Tolerance (dBm)	M P R	Measured Output Power (dBm)	Factory Upper Tolerance (dBm)	M P R	Measured Output Power (dBm)
LTE25	5 MHz	26065	1852.5	1RB Low	1 Pos 0	16.50	0	15.30	16.50	0	15.42
				1RB Mid	1 Pos 38	16.50	0	15.40	16.50	0	15.43
				1RB High	1 Pos 74	16.50	0	15.46	16.50	0	15.59
				50% RB Low	38 Pos 0	16.50	0	15.29	16.50	0	15.24
				50% RB Mid	38 Pos 19	16.50	0	15.37	16.50	0	15.36
				50% RB High	38 Pos 39	16.50	0	15.36	16.50	0	15.40
		100% RB	75 Pos 0	16.50	0	15.36	16.50	0	15.36		
		26365	1882.5	1RB Low	1 Pos 0	16.50	0	15.34	16.50	0	15.50
				1RB Mid	1 Pos 38	16.50	0	15.36	16.50	0	15.52
				1RB High	1 Pos 74	16.50	0	15.46	16.50	0	15.56
				50% RB Low	38 Pos 0	16.50	0	15.34	16.50	0	15.22
				50% RB Mid	38 Pos 19	16.50	0	15.41	16.50	0	15.40
				50% RB High	38 Pos 39	16.50	0	15.49	16.50	0	15.47
		100% RB	75 Pos 0	16.50	0	15.46	16.50	0	15.47		
		26665	1912.5	1RB Low	1 Pos 0	16.50	0	15.66	16.50	0	15.64
				1RB Mid	1 Pos 38	16.50	0	15.60	16.50	0	15.62
				1RB High	1 Pos 74	16.50	0	15.68	16.50	0	15.77
				50% RB Low	38 Pos 0	16.50	0	15.53	16.50	0	15.51
	50% RB Mid			38 Pos 19	16.50	0	15.49	16.50	0	15.45	
	50% RB High			38 Pos 39	16.50	0	15.43	16.50	0	15.31	
	100% RB	75 Pos 0	16.50	0	15.52	16.50	0	15.44			
	3 MHz	26055	1851.5	1RB Low	1 Pos 0	16.50	0	15.29	16.50	0	15.41
				1RB Mid	1 Pos 24	16.50	0	15.36	16.50	0	15.37
				1RB High	1 Pos 49	16.50	0	15.42	16.50	0	15.57
				50% RB Low	25 Pos 0	16.50	0	15.25	16.50	0	15.18
				50% RB Mid	25 Pos 12	16.50	0	15.27	16.50	0	15.13
				50% RB High	25 Pos 24	16.50	0	15.33	16.50	0	15.32
		100% RB	50 Pos 0	16.50	0	15.30	16.50	0	15.11		
		26365	1882.5	1RB Low	1 Pos 0	16.50	0	15.29	16.50	0	15.47
				1RB Mid	1 Pos 24	16.50	0	15.43	16.50	0	15.44
				1RB High	1 Pos 49	16.50	0	15.47	16.50	0	15.54
				50% RB Low	25 Pos 0	16.50	0	15.33	16.50	0	15.13
				50% RB Mid	25 Pos 12	16.50	0	15.35	16.50	0	15.28
				50% RB High	25 Pos 24	16.50	0	15.45	16.50	0	15.42
		100% RB	50 Pos 0	16.50	0	15.38	16.50	0	15.30		
		26675	1913.5	1RB Low	1 Pos 0	16.50	0	15.49	16.50	0	15.60
				1RB Mid	1 Pos 24	16.50	0	15.46	16.50	0	15.74
				1RB High	1 Pos 49	16.50	0	15.53	16.50	0	15.61
				50% RB Low	25 Pos 0	16.50	0	15.44	16.50	0	15.25
	50% RB Mid			25 Pos 12	16.50	0	15.34	16.50	0	15.26	
	50% RB High			25 Pos 24	16.50	0	15.38	16.50	0	15.25	
	100% RB	50 Pos 0	16.50	0	15.41	16.50	0	15.28			
	1.4 MHz	26047	1850.7	1RB Low	1 Pos 0	16.50	0	15.40	16.50	0	15.57
				1RB Mid	1 Pos 12	16.50	0	15.39	16.50	0	15.52
				1RB High	1 Pos 24	16.50	0	15.43	16.50	0	15.51
				50% RB Low	12 Pos 0	16.50	0	15.36	16.50	0	15.30
				50% RB Mid	12 Pos 6	16.50	0	15.35	16.50	0	15.20
				50% RB High	12 Pos 11	16.50	0	15.33	16.50	0	15.30
		100% RB	25 Pos 0	16.50	0	15.23	16.50	0	15.25		
		26365	1882.5	1RB Low	1 Pos 0	16.50	0	15.45	16.50	0	15.55
				1RB Mid	1 Pos 12	16.50	0	15.52	16.50	0	15.53
				1RB High	1 Pos 24	16.50	0	15.47	16.50	0	15.38
				50% RB Low	12 Pos 0	16.50	0	15.37	16.50	0	15.25
				50% RB Mid	12 Pos 6	16.50	0	15.45	16.50	0	15.37
				50% RB High	12 Pos 11	16.50	0	15.42	16.50	0	15.34
		100% RB	25 Pos 0	16.50	0	15.32	16.50	0	15.18		
		26683	1914.3	1RB Low	1 Pos 0	16.50	0	15.59	16.50	0	15.76
				1RB Mid	1 Pos 12	16.50	0	15.57	16.50	0	15.58
				1RB High	1 Pos 24	16.50	0	15.60	16.50	0	15.54
				50% RB Low	12 Pos 0	16.50	0	15.55	16.50	0	15.54
50% RB Mid	12 Pos 6			16.50	0	15.51	16.50	0	15.52		
50% RB High	12 Pos 11			16.50	0	15.49	16.50	0	15.34		
100% RB	25 Pos 0	16.50	0	15.38	16.50	0	15.15				

**B.2.2.10 LTE Band 26 FDD**

Band	BW	Channel #	Freq (MHz)	% RB Allocation	RB Position	QPSK			16 QAM		
						Factory Upper Tolerance (dBm)	M P R	Measured Output Power (dBm)	Factory Upper Tolerance (dBm)	M P R	Measured Output Power (dBm)
LTE26	15 MHz	26775	821.5	1RB Low	1 Pos 0	20.00	0	19.48	20.00	0	19.72
				1RB Mid	1 Pos 38	20.00	0	19.49	20.00	0	19.68
				1RB High	1 Pos 74	20.00	0	19.30	20.00	0	19.47
				50% RB Low	38 Pos 0	20.00	0	19.42	20.00	0	19.42
				50% RB Mid	38 Pos 19	20.00	0	19.33	20.00	0	19.32
				50% RB High	38 Pos 39	20.00	0	19.37	20.00	0	19.39
		100% RB	75 Pos 0	20.00	0	19.34	20.00	0	19.35		
		26865	831.5	1RB Low	1 Pos 0	20.00	0	19.29	20.00	0	19.52
				1RB Mid	1 Pos 38	20.00	0	19.48	20.00	0	19.62
				1RB High	1 Pos 74	20.00	0	19.44	20.00	0	19.73
				50% RB Low	38 Pos 0	20.00	0	19.40	20.00	0	19.39
				50% RB Mid	38 Pos 19	20.00	0	19.48	20.00	0	19.48
				50% RB High	38 Pos 39	20.00	0	19.46	20.00	0	19.46
		100% RB	75 Pos 0	20.00	0	19.50	20.00	0	19.52		
		26965	841.5	1RB Low	1 Pos 0	20.00	0	19.47	20.00	0	19.55
				1RB Mid	1 Pos 38	20.00	0	19.29	20.00	0	19.31
				1RB High	1 Pos 74	20.00	0	19.27	20.00	0	19.47
				50% RB Low	38 Pos 0	20.00	0	19.41	20.00	0	19.41
	50% RB Mid			38 Pos 19	20.00	0	19.29	20.00	0	19.21	
	50% RB High			38 Pos 39	20.00	0	19.38	20.00	0	19.37	
	100% RB	75 Pos 0	20.00	0	19.29	20.00	0	19.29			
	10 MHz	26750	820	1RB Low	1 Pos 0	20.00	0	19.49	20.00	0	19.73
				1RB Mid	1 Pos 24	20.00	0	19.43	20.00	0	19.62
				1RB High	1 Pos 49	20.00	0	19.32	20.00	0	19.56
				50% RB Low	25 Pos 0	20.00	0	19.40	20.00	0	19.40
				50% RB Mid	25 Pos 12	20.00	0	19.35	20.00	0	19.33
				50% RB High	25 Pos 24	20.00	0	19.33	20.00	0	19.29
		100% RB	50 Pos 0	20.00	0	19.35	20.00	0	19.35		
		26865	831.5	1RB Low	1 Pos 0	20.00	0	19.42	20.00	0	19.65
				1RB Mid	1 Pos 24	20.00	0	19.48	20.00	0	19.49
				1RB High	1 Pos 49	20.00	0	19.50	20.00	0	19.66
				50% RB Low	25 Pos 0	20.00	0	19.45	20.00	0	19.43
				50% RB Mid	25 Pos 12	20.00	0	19.42	20.00	0	19.44
				50% RB High	25 Pos 24	20.00	0	19.47	20.00	0	19.49
		100% RB	50 Pos 0	20.00	0	19.44	20.00	0	19.48		
		26990	844	1RB Low	1 Pos 0	20.00	0	19.36	20.00	0	19.43
				1RB Mid	1 Pos 24	20.00	0	19.34	20.00	0	19.44
				1RB High	1 Pos 49	20.00	0	19.35	20.00	0	19.36
				50% RB Low	25 Pos 0	20.00	0	19.24	20.00	0	19.21
	50% RB Mid			25 Pos 12	20.00	0	19.34	20.00	0	19.30	
	50% RB High			25 Pos 24	20.00	0	19.39	20.00	0	19.37	
	100% RB	50 Pos 0	20.00	0	19.34	20.00	0	19.35			
	5.0 MHz	26715	816.5	1RB Low	1 Pos 0	20.00	0	19.45	20.00	0	19.66
				1RB Mid	1 Pos 12	20.00	0	19.39	20.00	0	19.47
				1RB High	1 Pos 24	20.00	0	19.46	20.00	0	19.54
				50% RB Low	12 Pos 0	20.00	0	19.39	20.00	0	19.43
				50% RB Mid	12 Pos 6	20.00	0	19.34	20.00	0	19.39
				50% RB High	12 Pos 11	20.00	0	19.38	20.00	0	19.45
		100% RB	25 Pos 0	20.00	0	19.38	20.00	0	19.40		
		26865	831.5	1RB Low	1 Pos 0	20.00	0	19.47	20.00	0	19.71
				1RB Mid	1 Pos 12	20.00	0	19.47	20.00	0	19.54
				1RB High	1 Pos 24	20.00	0	19.46	20.00	0	19.56
				50% RB Low	12 Pos 0	20.00	0	19.43	20.00	0	19.41
				50% RB Mid	12 Pos 6	20.00	0	19.42	20.00	0	19.47
				50% RB High	12 Pos 11	20.00	0	19.41	20.00	0	19.43
		100% RB	25 Pos 0	20.00	0	19.42	20.00	0	19.44		
		27015	846.5	1RB Low	1 Pos 0	20.00	0	19.35	20.00	0	19.35
				1RB Mid	1 Pos 12	20.00	0	19.33	20.00	0	19.39
				1RB High	1 Pos 24	20.00	0	19.30	20.00	0	19.34
				50% RB Low	12 Pos 0	20.00	0	19.33	20.00	0	19.34
50% RB Mid	12 Pos 6			20.00	0	19.32	20.00	0	19.35		
50% RB High	12 Pos 11			20.00	0	19.23	20.00	0	19.22		
100% RB	25 Pos 0	20.00	0	19.28	20.00	0	19.26				

Band	BW	Channel #	Freq (MHz)	% RB Allocation	RB Position	QPSK			16 QAM		
						Factory Upper Tolerance (dBm)	M P R	Measured Output Power (dBm)	Factory Upper Tolerance (dBm)	M P R	Measured Output Power (dBm)
LTE26	3.0 MHz	26705	815.5	1RB Low	1 Pos 0	20.00	0	19.40	20.00	0	19.55
				1RB Mid	1 Pos 7	20.00	0	19.45	20.00	0	19.71
				1RB High	1 Pos 14	20.00	0	19.40	20.00	0	19.65
				50% RB Low	8 Pos 0	20.00	0	19.42	20.00	0	19.47
				50% RB Mid	8 Pos 4	20.00	0	19.45	20.00	0	19.47
				50% RB High	8 Pos 7	20.00	0	19.41	20.00	0	19.47
		100% RB	15 Pos 0	20.00	0	19.46	20.00	0	19.44		
		26865	831.5	1RB Low	1 Pos 0	20.00	0	19.40	20.00	0	19.67
				1RB Mid	1 Pos 7	20.00	0	19.47	20.00	0	19.70
				1RB High	1 Pos 14	20.00	0	19.39	20.00	0	19.74
				50% RB Low	8 Pos 0	20.00	0	19.45	20.00	0	19.51
				50% RB Mid	8 Pos 4	20.00	0	19.44	20.00	0	19.45
				50% RB High	8 Pos 7	20.00	0	19.42	20.00	0	19.50
		100% RB	15 Pos 0	20.00	0	19.44	20.00	0	19.46		
		27025	847.5	1RB Low	1 Pos 0	20.00	0	19.34	20.00	0	19.62
				1RB Mid	1 Pos 7	20.00	0	19.36	20.00	0	19.51
				1RB High	1 Pos 14	20.00	0	19.29	20.00	0	19.43
				50% RB Low	8 Pos 0	20.00	0	19.31	20.00	0	19.35
	50% RB Mid			8 Pos 4	20.00	0	19.28	20.00	0	19.29	
	50% RB High			8 Pos 7	20.00	0	19.24	20.00	0	19.14	
	100% RB	15 Pos 0	20.00	0	19.38	20.00	0	19.26			
	1.4 MHz	26697	814.7	1RB Low	1 Pos 0	20.00	0	19.54	20.00	0	19.41
				1RB Mid	1 Pos 2	20.00	0	19.52	20.00	0	19.45
				1RB High	1 Pos 5	20.00	0	19.54	20.00	0	19.72
				50% RB Low	3 Pos 0	20.00	0	19.47	20.00	0	19.50
				50% RB Mid	3 Pos 1	20.00	0	19.45	20.00	0	19.49
				50% RB High	3 Pos 2	20.00	0	19.50	20.00	0	19.57
		100% RB	6 Pos 0	20.00	0	19.45	20.00	0	19.47		
		26865	831.5	1RB Low	1 Pos 0	20.00	0	19.55	20.00	0	19.61
				1RB Mid	1 Pos 2	20.00	0	19.49	20.00	0	19.72
				1RB High	1 Pos 5	20.00	0	19.48	20.00	0	19.61
				50% RB Low	3 Pos 0	20.00	0	19.44	20.00	0	19.51
				50% RB Mid	3 Pos 1	20.00	0	19.44	20.00	0	19.45
				50% RB High	3 Pos 2	20.00	0	19.45	20.00	0	19.55
		100% RB	6 Pos 0	20.00	0	19.44	20.00	0	19.51		
		27033	848.3	1RB Low	1 Pos 0	20.00	0	19.40	20.00	0	19.46
				1RB Mid	1 Pos 2	20.00	0	19.28	20.00	0	19.38
				1RB High	1 Pos 5	20.00	0	19.32	20.00	0	19.34
				50% RB Low	3 Pos 0	20.00	0	19.25	20.00	0	19.32
	50% RB Mid			3 Pos 1	20.00	0	19.23	20.00	0	19.27	
	50% RB High			3 Pos 2	20.00	0	19.25	20.00	0	19.17	
	100% RB	6 Pos 0	20.00	0	19.22	20.00	0	19.07			

**B.2.2.11 LTE Band 30 FDD**

Band	BW	Channel #	Freq (MHz)	% RB Allocation	RB Position	QPSK			16 QAM		
						Factory Upper Tolerance (dBm)	M P R	Measured Output Power (dBm)	Factory Upper Tolerance (dBm)	M P R	Measured Output Power (dBm)
LTE30	10 MHz	27710	2310	1RB Low	1 Pos 0	17.00	0	16.13	17.00	0	16.25
				1RB Mid	1 Pos 24	17.00	0	16.20	17.00	0	16.42
				1RB High	1 Pos 49	17.00	0	16.17	17.00	0	16.27
				50% RB Low	25 Pos 0	17.00	0	16.07	17.00	0	16.07
				50% RB Mid	25 Pos 12	17.00	0	16.12	17.00	0	16.10
				50% RB High	25 Pos 24	17.00	0	16.12	17.00	0	16.13
				100% RB	50 Pos 0	17.00	0	16.08	17.00	0	16.08
	5.0 MHz	27710	2310	1RB Low	1 Pos 0	17.00	0	16.12	17.00	0	16.19
				1RB Mid	1 Pos 12	17.00	0	16.15	17.00	0	16.15
				1RB High	1 Pos 24	17.00	0	16.12	17.00	0	16.23
				50% RB Low	12 Pos 0	17.00	0	15.89	17.00	0	15.79
				50% RB Mid	12 Pos 6	17.00	0	15.97	17.00	0	15.97
				50% RB High	12 Pos 11	17.00	0	15.99	17.00	0	15.93
				100% RB	25 Pos 0	17.00	0	15.98	17.00	0	15.97

**B.2.2.12 LTE Band 41 TDD**

Band	BW	Channel #	Freq (MHz)	% RB Allocation	RB Position	QPSK			16 QAM		
						Factory Upper Tolerance (dBm)	M P R	Measured Output Power (dBm)	Factory Upper Tolerance (dBm)	M P R	Measured Output Power (dBm)
LTE41	20 MHz	39750	2506	1RB Low	1 Pos 0	16.00	0	15.28	16.00	0	15.29
				1RB Mid	1 Pos 50	16.00	0	15.28	16.00	0	15.55
				1RB High	1 Pos 99	16.00	0	15.33	16.00	0	15.33
				50% RB Low	50 Pos 0	16.00	0	15.24	16.00	0	15.26
				50% RB Mid	50 Pos 24	16.00	0	15.27	16.00	0	15.27
				50% RB High	50 Pos 50	16.00	0	15.24	16.00	0	15.26
		100% RB	100 Pos 0	16.00	0	15.30	16.00	0	15.30		
		40185	2549.5	1RB Low	1 Pos 0	16.00	0	15.39	16.00	0	15.46
				1RB Mid	1 Pos 50	16.00	0	15.36	16.00	0	15.64
				1RB High	1 Pos 99	16.00	0	15.44	16.00	0	15.41
				50% RB Low	50 Pos 0	16.00	0	15.31	16.00	0	15.32
				50% RB Mid	50 Pos 24	16.00	0	15.33	16.00	0	15.35
				50% RB High	50 Pos 50	16.00	0	15.34	16.00	0	15.37
		100% RB	100 Pos 0	16.00	0	15.34	16.00	0	15.36		
		40620	2593	1RB Low	1 Pos 0	16.00	0	15.31	16.00	0	15.42
				1RB Mid	1 Pos 50	16.00	0	15.30	16.00	0	15.45
				1RB High	1 Pos 99	16.00	0	15.40	16.00	0	15.52
				50% RB Low	50 Pos 0	16.00	0	15.29	16.00	0	15.31
				50% RB Mid	50 Pos 24	16.00	0	15.30	16.00	0	15.33
				50% RB High	50 Pos 50	16.00	0	15.36	16.00	0	15.39
		100% RB	100 Pos 0	16.00	0	15.33	16.00	0	15.35		
		41055	2636.5	1RB Low	1 Pos 0	16.00	0	15.42	16.00	0	15.54
				1RB Mid	1 Pos 50	16.00	0	15.40	16.00	0	15.32
				1RB High	1 Pos 99	16.00	0	15.42	16.00	0	15.67
				50% RB Low	50 Pos 0	16.00	0	15.41	16.00	0	15.39
				50% RB Mid	50 Pos 24	16.00	0	15.36	16.00	0	15.38
				50% RB High	50 Pos 50	16.00	0	15.41	16.00	0	15.41
		100% RB	100 Pos 0	16.00	0	15.39	16.00	0	15.38		
		41490	2680	1RB Low	1 Pos 0	16.00	0	15.38	16.00	0	15.42
				1RB Mid	1 Pos 50	16.00	0	15.37	16.00	0	15.60
				1RB High	1 Pos 99	16.00	0	15.44	16.00	0	15.40
				50% RB Low	50 Pos 0	16.00	0	15.37	16.00	0	15.35
				50% RB Mid	50 Pos 24	16.00	0	15.40	16.00	0	15.39
				50% RB High	50 Pos 50	16.00	0	15.34	16.00	0	15.33
		100% RB	100 Pos 0	16.00	0	15.42	16.00	0	15.42		

Band	BW	Channel #	Freq (MHz)	% RB Allocation	RB Position	QPSK			16 QAM		
						Factory Upper Tolerance (dBm)	M P R	Measured Output Power (dBm)	Factory Upper Tolerance (dBm)	M P R	Measured Output Power (dBm)
LTE41	15 MHz	39750	2506	1RB Low	1 Pos 0	16.00	0	15.33	16.00	0	15.41
				1RB Mid	1 Pos 38	16.00	0	15.28	16.00	0	15.53
				1RB High	1 Pos 74	16.00	0	15.31	16.00	0	15.58
				50% RB Low	38 Pos 0	16.00	0	15.22	16.00	0	15.26
				50% RB Mid	38 Pos 19	16.00	0	15.29	16.00	0	15.31
				50% RB High	38 Pos 39	16.00	0	15.25	16.00	0	15.29
		40185	2549.5	100% RB	75 Pos 0	16.00	0	15.30	16.00	0	15.29
				1RB Low	1 Pos 0	16.00	0	15.32	16.00	0	15.58
				1RB Mid	1 Pos 38	16.00	0	15.38	16.00	0	15.54
				1RB High	1 Pos 74	16.00	0	15.34	16.00	0	15.44
				50% RB Low	38 Pos 0	16.00	0	15.31	16.00	0	15.32
				50% RB Mid	38 Pos 19	16.00	0	15.34	16.00	0	15.36
		40620	2593	50% RB High	38 Pos 39	16.00	0	15.35	16.00	0	15.37
				100% RB	75 Pos 0	16.00	0	15.33	16.00	0	15.35
				1RB Low	1 Pos 0	16.00	0	15.36	16.00	0	15.49
				1RB Mid	1 Pos 38	16.00	0	15.45	16.00	0	15.51
				1RB High	1 Pos 74	16.00	0	15.36	16.00	0	15.54
				50% RB Low	38 Pos 0	16.00	0	15.29	16.00	0	15.35
		41055	2636.5	50% RB Mid	38 Pos 19	16.00	0	15.32	16.00	0	15.33
				50% RB High	38 Pos 39	16.00	0	15.35	16.00	0	15.39
				100% RB	75 Pos 0	16.00	0	15.33	16.00	0	15.33
				1RB Low	1 Pos 0	16.00	0	15.41	16.00	0	15.63
				1RB Mid	1 Pos 38	16.00	0	15.40	16.00	0	15.49
				1RB High	1 Pos 74	16.00	0	15.37	16.00	0	15.53
		41490	2680.0	50% RB Low	38 Pos 0	16.00	0	15.39	16.00	0	15.40
				50% RB Mid	38 Pos 19	16.00	0	15.38	16.00	0	15.38
				50% RB High	38 Pos 39	16.00	0	15.40	16.00	0	15.44
				100% RB	75 Pos 0	16.00	0	15.38	16.00	0	15.38
				1RB Low	1 Pos 0	16.00	0	15.30	16.00	0	15.51
				1RB Mid	1 Pos 38	16.00	0	15.29	16.00	0	15.52
				1RB High	1 Pos 74	16.00	0	15.38	16.00	0	15.49
				50% RB Low	38 Pos 0	16.00	0	15.38	16.00	0	15.37
				50% RB Mid	38 Pos 19	16.00	0	15.40	16.00	0	15.42
				50% RB High	38 Pos 39	16.00	0	15.35	16.00	0	15.36
				100% RB	75 Pos 0	16.00	0	15.40	16.00	0	15.41

Band	BW	Channel #	Freq (MHz)	% RB Allocation	RB Position	QPSK			16 QAM		
						Factory Upper Tolerance (dBm)	M P R	Measured Output Power (dBm)	Factory Upper Tolerance (dBm)	M P R	Measured Output Power (dBm)
LTE41	10 MHz	39750	2506	1RB Low	1 Pos 0	16.00	0	15.29	16.00	0	15.51
				1RB Mid	1 Pos 24	16.00	0	15.32	16.00	0	15.65
				1RB High	1 Pos 49	16.00	0	15.27	16.00	0	15.50
				50% RB Low	25 Pos 0	16.00	0	15.27	16.00	0	15.31
				50% RB Mid	25 Pos 12	16.00	0	15.23	16.00	0	15.26
				50% RB High	25 Pos 24	16.00	0	15.24	16.00	0	15.29
		40185	2549.5	100% RB	50 Pos 0	16.00	0	15.27	16.00	0	15.28
				1RB Low	1 Pos 0	16.00	0	15.28	16.00	0	15.42
				1RB Mid	1 Pos 24	16.00	0	15.34	16.00	0	15.49
				1RB High	1 Pos 49	16.00	0	15.35	16.00	0	15.40
				50% RB Low	25 Pos 0	16.00	0	15.29	16.00	0	15.33
				50% RB Mid	25 Pos 12	16.00	0	15.29	16.00	0	15.33
		40620	2593	50% RB High	25 Pos 24	16.00	0	15.31	16.00	0	15.35
				100% RB	50 Pos 0	16.00	0	15.30	16.00	0	15.33
				1RB Low	1 Pos 0	16.00	0	15.32	16.00	0	15.40
				1RB Mid	1 Pos 24	16.00	0	15.33	16.00	0	15.58
				1RB High	1 Pos 49	16.00	0	15.45	16.00	0	15.45
				50% RB Low	25 Pos 0	16.00	0	15.28	16.00	0	15.29
		41055	2636.5	50% RB Mid	25 Pos 12	16.00	0	15.28	16.00	0	15.34
				100% RB	50 Pos 0	16.00	0	15.32	16.00	0	15.37
				1RB Low	1 Pos 0	16.00	0	15.29	16.00	0	15.32
				1RB Mid	1 Pos 24	16.00	0	15.41	16.00	0	15.51
				1RB High	1 Pos 49	16.00	0	15.36	16.00	0	15.60
				50% RB Low	25 Pos 0	16.00	0	15.43	16.00	0	15.72
		41490	2680	50% RB Mid	25 Pos 12	16.00	0	15.36	16.00	0	15.39
				100% RB	50 Pos 0	16.00	0	15.34	16.00	0	15.37
				1RB Low	1 Pos 0	16.00	0	15.34	16.00	0	15.37
				1RB Mid	1 Pos 24	16.00	0	15.37	16.00	0	15.35
				1RB High	1 Pos 49	16.00	0	15.38	16.00	0	15.46
				50% RB Low	25 Pos 0	16.00	0	15.39	16.00	0	15.56
				50% RB Mid	25 Pos 12	16.00	0	15.32	16.00	0	15.33
				100% RB	50 Pos 0	16.00	0	15.37	16.00	0	15.38
				1RB Low	1 Pos 0	16.00	0	15.37	16.00	0	15.39
				1RB Mid	1 Pos 24	16.00	0	15.41	16.00	0	15.39
				1RB High	1 Pos 49	16.00	0	15.37	16.00	0	15.38



Band	BW	Channel #	Freq (MHz)	% RB Allocation	RB Position	QPSK			16 QAM		
						Factory Upper Tolerance (dBm)	M P R	Measured Output Power (dBm)	Factory Upper Tolerance (dBm)	M P R	Measured Output Power (dBm)
LTE41	5.0 MHz	39750	2506	1RB Low	1 Pos 0	16.00	0	15.31	16.00	0	15.48
				1RB Mid	1 Pos 12	16.00	0	15.29	16.00	0	15.39
				1RB High	1 Pos 24	16.00	0	15.27	16.00	0	15.35
				50% RB Low	12 Pos 0	16.00	0	15.17	16.00	0	15.23
				50% RB Mid	12 Pos 6	16.00	0	15.14	16.00	0	15.11
				50% RB High	12 Pos 11	16.00	0	15.14	16.00	0	15.11
		40185	2549.5	100% RB	25 Pos 0	16.00	0	15.17	16.00	0	15.13
				1RB Low	1 Pos 0	16.00	0	15.31	16.00	0	15.52
				1RB Mid	1 Pos 12	16.00	0	15.28	16.00	0	15.44
				1RB High	1 Pos 24	16.00	0	15.34	16.00	0	15.52
				50% RB Low	12 Pos 0	16.00	0	15.16	16.00	0	15.15
				50% RB Mid	12 Pos 6	16.00	0	15.15	16.00	0	15.17
		40620	2593	50% RB High	12 Pos 11	16.00	0	15.17	16.00	0	15.26
				100% RB	25 Pos 0	16.00	0	15.16	16.00	0	15.16
				1RB Low	1 Pos 0	16.00	0	15.30	16.00	0	15.52
				1RB Mid	1 Pos 12	16.00	0	15.25	16.00	0	15.43
				1RB High	1 Pos 24	16.00	0	15.29	16.00	0	15.35
				50% RB Low	12 Pos 0	16.00	0	15.16	16.00	0	15.15
		41055	2636.5	50% RB Mid	12 Pos 6	16.00	0	15.13	16.00	0	15.11
				50% RB High	12 Pos 11	16.00	0	15.16	16.00	0	15.19
				100% RB	25 Pos 0	16.00	0	15.17	16.00	0	15.17
				1RB Low	1 Pos 0	16.00	0	15.36	16.00	0	15.40
				1RB Mid	1 Pos 12	16.00	0	15.32	16.00	0	15.34
				1RB High	1 Pos 24	16.00	0	15.35	16.00	0	15.35
		41490	2680	50% RB Low	12 Pos 0	16.00	0	15.26	16.00	0	15.25
				50% RB Mid	12 Pos 6	16.00	0	15.26	16.00	0	15.26
				50% RB High	12 Pos 11	16.00	0	15.26	16.00	0	15.19
				100% RB	25 Pos 0	16.00	0	15.26	16.00	0	15.22
				1RB Low	1 Pos 0	16.00	0	15.34	16.00	0	15.42
				1RB Mid	1 Pos 12	16.00	0	15.30	16.00	0	15.45
				1RB High	1 Pos 24	16.00	0	15.35	16.00	0	15.43
				50% RB Low	12 Pos 0	16.00	0	15.22	16.00	0	15.20
				50% RB Mid	12 Pos 6	16.00	0	15.22	16.00	0	15.27
				50% RB High	12 Pos 11	16.00	0	15.23	16.00	0	15.26
				100% RB	25 Pos 0	16.00	0	15.22	16.00	0	15.20

**B.2.2.13 LTE Band 48 FDD**

Band	BW	Channel #	Freq (MHz)	% RB Allocation	RB Position	QPSK			16 QAM		
						Factory Upper Tolerance (dBm)	M P R	Measured Output Power (dBm)	Factory Upper Tolerance (dBm)	M P R	Measured Output Power (dBm)
LTE 48	20 MHz	55340	3560	1RB Low	1 Pos 0	15.00	0	13.96	15.00	0	14.51
				1RB Mid	1 Pos 50	15.00	0	14.04	15.00	0	14.58
				1RB High	1 Pos 99	15.00	0	14.03	15.00	0	14.58
				50% RB Low	50 Pos 0	15.00	0	13.87	15.00	0	13.91
				50% RB Mid	50 Pos 24	15.00	0	13.95	15.00	0	14.01
				50% RB High	50 Pos 50	15.00	0	13.89	15.00	0	13.94
		100% RB	100 Pos 0	15.00	0	13.96	15.00	0	14.00		
		55990	3625	1RB Low	1 Pos 0	15.00	0	14.11	15.00	0	14.53
				1RB Mid	1 Pos 50	15.00	0	13.92	15.00	0	14.42
				1RB High	1 Pos 99	15.00	0	13.86	15.00	0	14.35
				50% RB Low	50 Pos 0	15.00	0	13.97	15.00	0	13.99
				50% RB Mid	50 Pos 24	15.00	0	13.79	15.00	0	13.85
				50% RB High	50 Pos 50	15.00	0	13.81	15.00	0	13.85
		100% RB	100 Pos 0	15.00	0	13.78	15.00	0	13.82		
		56640	3690	1RB Low	1 Pos 0	15.00	0	13.84	15.00	0	14.29
				1RB Mid	1 Pos 50	15.00	0	13.78	15.00	0	14.21
				1RB High	1 Pos 99	15.00	0	13.87	15.00	0	14.27
				50% RB Low	50 Pos 0	15.00	0	13.77	15.00	0	13.81
	50% RB Mid			50 Pos 24	15.00	0	13.74	15.00	0	13.78	
	50% RB High			50 Pos 50	15.00	0	13.82	15.00	0	13.86	
	100% RB	100 Pos 0	15.00	0	13.74	15.00	0	13.77			
	15 MHz	55315	3557.5	1RB Low	1 Pos 0	15.00	0	13.90	15.00	0	14.22
				1RB Mid	1 Pos 38	15.00	0	13.93	15.00	0	14.27
				1RB High	1 Pos 74	15.00	0	14.00	15.00	0	14.35
				50% RB Low	38 Pos 0	15.00	0	13.85	15.00	0	13.88
				50% RB Mid	38 Pos 19	15.00	0	13.87	15.00	0	13.9
				50% RB High	38 Pos 39	15.00	0	13.94	15.00	0	13.98
		100% RB	75 Pos 0	15.00	0	13.83	15.00	0	13.87		
		55990	3625	1RB Low	1 Pos 0	15.00	0	13.97	15.00	0	14.33
				1RB Mid	1 Pos 38	15.00	0	13.81	15.00	0	14.14
				1RB High	1 Pos 74	15.00	0	13.84	15.00	0	14.20
				50% RB Low	38 Pos 0	15.00	0	13.85	15.00	0	13.89
				50% RB Mid	38 Pos 19	15.00	0	13.87	15.00	0	13.9
				50% RB High	38 Pos 39	15.00	0	13.77	15.00	0	13.83
		100% RB	75 Pos 0	15.00	0	13.76	15.00	0	13.80		
		56665	3692.5	1RB Low	1 Pos 0	15.00	0	13.83	15.00	0	14.21
				1RB Mid	1 Pos 38	15.00	0	13.87	15.00	0	14.31
				1RB High	1 Pos 74	15.00	0	13.88	15.00	0	14.29
				50% RB Low	38 Pos 0	15.00	0	13.74	15.00	0	13.81
	50% RB Mid			38 Pos 19	15.00	0	13.82	15.00	0	13.87	
	50% RB High			38 Pos 39	15.00	0	13.80	15.00	0	13.87	
	100% RB	75 Pos 0	15.00	0	13.80	15.00	0	13.84			
	10 MHz	55290	3555	1RB Low	1 Pos 0	15.00	0	13.87	15.00	0	14.23
				1RB Mid	1 Pos 24	15.00	0	13.86	15.00	0	14.32
				1RB High	1 Pos 49	15.00	0	14.02	15.00	0	14.42
				50% RB Low	25 Pos 0	15.00	0	13.84	15.00	0	13.92
				50% RB Mid	25 Pos 12	15.00	0	13.82	15.00	0	13.91
				50% RB High	25 Pos 25	15.00	0	13.83	15.00	0	13.91
100% RB		50 Pos0	15.00	0	13.82	15.00	0	13.88			
55990		3625	1RB Low	1 Pos 0	15.00	0	14.00	15.00	0	14.25	
			1RB Mid	1 Pos 24	15.00	0	13.85	15.00	0	14.23	
			1RB High	1 Pos 49	15.00	0	13.81	15.00	0	14.18	
			50% RB Low	25 Pos 0	15.00	0	13.83	15.00	0	13.91	
			50% RB Mid	25 Pos 12	15.00	0	13.81	15.00	0	13.88	
			50% RB High	25 Pos 25	15.00	0	13.74	15.00	0	13.82	
100% RB		50 Pos0	15.00	0	13.74	15.00	0	13.78			
56690		3695	1RB Low	1 Pos 0	15.00	0	13.82	15.00	0	14.26	
			1RB Mid	1 Pos 24	15.00	0	13.87	15.00	0	14.25	
			1RB High	1 Pos 49	15.00	0	13.88	15.00	0	14.32	
			50% RB Low	25 Pos 0	15.00	0	13.82	15.00	0	13.88	
	50% RB Mid		25 Pos 12	15.00	0	13.79	15.00	0	13.84		
	50% RB High		25 Pos 25	15.00	0	13.78	15.00	0	13.86		
100% RB	50 Pos0	15.00	0	13.80	15.00	0	13.83				

Band	BW	Channel #	Freq (MHz)	% RB Allocation	RB Position	QPSK			16 QAM		
						Factory Upper Tolerance (dBm)	M P R	Measured Output Power (dBm)	Factory Upper Tolerance (dBm)	M P R	Measured Output Power (dBm)
LTE 48	5 MHz	55265	3552.5	1RB Low	1 Pos 0	15.00	0	13.73	15.00	0	13.85
				1RB Mid	1 Pos 12	15.00	0	13.74	15.00	0	13.90
				1RB High	1 Pos 24	15.00	0	13.75	15.00	0	13.92
				50% RB Low	12 Pos 0	15.00	0	13.49	15.00	0	13.47
				50% RB Mid	12 Pos 6	15.00	0	13.48	15.00	0	13.44
				50% RB High	12 Pos 11	15.00	0	13.49	15.00	0	13.45
		100% RB	25 Pos 0	15.00	0	13.56	15.00	0	13.50		
		55990	3625	1RB Low	1 Pos 0	15.00	0	13.77	15.00	0	14.31
				1RB Mid	1 Pos 12	15.00	0	13.66	15.00	0	14.21
				1RB High	1 Pos 24	15.00	0	13.69	15.00	0	14.23
				50% RB Low	12 Pos 0	15.00	0	13.56	15.00	0	13.53
				50% RB Mid	12 Pos 6	15.00	0	13.53	15.00	0	13.53
				50% RB High	12 Pos 11	15.00	0	13.47	15.00	0	13.45
		100% RB	25 Pos 0	15.00	0	13.53	15.00	0	13.45		
		56715	3697.5	1RB Low	1 Pos 0	15.00	0	13.85	15.00	0	14.49
				1RB Mid	1 Pos 12	15.00	0	13.80	15.00	0	14.44
				1RB High	1 Pos 24	15.00	0	13.82	15.00	0	14.42
				50% RB Low	12 Pos 0	15.00	0	13.54	15.00	0	13.55
				50% RB Mid	12 Pos 6	15.00	0	13.53	15.00	0	13.51
				50% RB High	12 Pos 11	15.00	0	13.54	15.00	0	13.55
		100% RB	25 Pos 0	15.00	0	13.60	15.00	0	13.55		

**B.2.2.14 LTE Band 66 FDD**

Band	BW	Channel #	Freq (MHz)	% RB Allocation	RB Position	QPSK			16 QAM		
						Factory Upper Tolerance (dBm)	M P R	Measured Output Power (dBm)	Factory Upper Tolerance (dBm)	M P R	Measured Output Power (dBm)
LTE66	20 MHz	132072	1720	1RB Low	1 Pos 0	19.00	0	18.53	19.00	0	18.66
				1RB Mid	1 Pos 50	19.00	0	18.29	19.00	0	18.51
				1RB High	1 Pos 99	19.00	0	18.45	19.00	0	18.43
				50% RB Low	50 Pos 0	19.00	0	18.38	19.00	0	18.40
				50% RB Mid	50 Pos 24	19.00	0	18.44	19.00	0	18.45
				50% RB High	50 Pos 50	19.00	0	18.40	19.00	0	18.43
		100% RB	100 Pos 0	19.00	0	18.50	19.00	0	18.48		
		132322	1745	1RB Low	1 Pos 0	19.00	0	18.51	19.00	0	19.00
				1RB Mid	1 Pos 50	19.00	0	18.34	19.00	0	18.38
				1RB High	1 Pos 99	19.00	0	18.37	19.00	0	18.62
				50% RB Low	50 Pos 0	19.00	0	18.44	19.00	0	18.45
				50% RB Mid	50 Pos 24	19.00	0	18.32	19.00	0	18.36
				50% RB High	50 Pos 50	19.00	0	18.28	19.00	0	18.28
		100% RB	100 Pos 0	19.00	0	18.33	19.00	0	18.34		
		132572	1770	1RB Low	1 Pos 0	19.00	0	18.23	19.00	0	18.29
				1RB Mid	1 Pos 50	19.00	0	18.29	19.00	0	18.34
				1RB High	1 Pos 99	19.00	0	18.21	19.00	0	18.34
				50% RB Low	50 Pos 0	19.00	0	18.32	19.00	0	18.29
	50% RB Mid			50 Pos 24	19.00	0	18.38	19.00	0	18.38	
	50% RB High			50 Pos 50	19.00	0	18.35	19.00	0	18.35	
	100% RB	100 Pos 0	19.00	0	18.41	19.00	0	18.41			
	15 MHz	132047	1717.5	1RB Low	1 Pos 0	19.00	0	18.45	19.00	0	18.66
				1RB Mid	1 Pos 38	19.00	0	18.32	19.00	0	18.48
				1RB High	1 Pos 74	19.00	0	18.38	19.00	0	18.70
				50% RB Low	38 Pos 0	19.00	0	18.34	19.00	0	18.41
				50% RB Mid	38 Pos 19	19.00	0	18.39	19.00	0	18.42
				50% RB High	38 Pos 39	19.00	0	18.39	19.00	0	18.43
		100% RB	75 Pos 0	19.00	0	18.41	19.00	0	18.41		
		132422	1755	1RB Low	1 Pos 0	19.00	0	18.42	19.00	0	18.55
				1RB Mid	1 Pos 38	19.00	0	18.21	19.00	0	18.52
				1RB High	1 Pos 74	19.00	0	18.28	19.00	0	18.50
				50% RB Low	38 Pos 0	19.00	0	18.44	19.00	0	18.45
				50% RB Mid	38 Pos 19	19.00	0	18.32	19.00	0	18.36
				50% RB High	38 Pos 39	19.00	0	18.27	19.00	0	18.28
		100% RB	75 Pos 0	19.00	0	18.34	19.00	0	18.34		
		132597	1772.5	1RB Low	1 Pos 0	19.00	0	18.22	19.00	0	18.32
				1RB Mid	1 Pos 38	19.00	0	18.11	19.00	0	18.19
				1RB High	1 Pos 74	19.00	0	18.30	19.00	0	18.37
				50% RB Low	38 Pos 0	19.00	0	18.29	19.00	0	18.28
	50% RB Mid			38 Pos 19	19.00	0	18.37	19.00	0	18.37	
	50% RB High			38 Pos 39	19.00	0	18.24	19.00	0	18.24	
	100% RB	75 Pos 0	19.00	0	18.35	19.00	0	18.37			
	10 MHz	132022	1715	1RB Low	1 Pos 0	19.00	0	18.42	19.00	0	18.68
				1RB Mid	1 Pos 24	19.00	0	18.32	19.00	0	18.66
				1RB High	1 Pos 49	19.00	0	18.41	19.00	0	18.52
				50% RB Low	25 Pos 0	19.00	0	18.38	19.00	0	18.39
				50% RB Mid	25 Pos 12	19.00	0	18.35	19.00	0	18.37
				50% RB High	25 Pos 24	19.00	0	18.41	19.00	0	18.40
		100% RB	50 Pos 0	19.00	0	18.39	19.00	0	18.38		
		132422	1755	1RB Low	1 Pos 0	19.00	0	18.44	19.00	0	18.62
				1RB Mid	1 Pos 24	19.00	0	18.27	19.00	0	18.30
				1RB High	1 Pos 49	19.00	0	18.26	19.00	0	18.42
				50% RB Low	25 Pos 0	19.00	0	18.39	19.00	0	18.46
				50% RB Mid	25 Pos 12	19.00	0	18.27	19.00	0	18.34
				50% RB High	25 Pos 24	19.00	0	18.28	19.00	0	18.30
		100% RB	50 Pos 0	19.00	0	18.33	19.00	0	18.32		
		132622	1775	1RB Low	1 Pos 0	19.00	0	18.28	19.00	0	18.53
				1RB Mid	1 Pos 24	19.00	0	18.27	19.00	0	18.18
				1RB High	1 Pos 49	19.00	0	18.08	19.00	0	18.23
				50% RB Low	25 Pos 0	19.00	0	18.32	19.00	0	18.33
50% RB Mid	25 Pos 12			19.00	0	18.27	19.00	0	18.28		
50% RB High	25 Pos 24			19.00	0	18.19	19.00	0	18.21		
100% RB	50 Pos 0	19.00	0	18.22	19.00	0	18.28				

Band	BW	Channel #	Freq (MHz)	% RB Allocation	RB Position	QPSK			16 QAM		
						Factory Upper Tolerance (dBm)	M P R	Measured Output Power (dBm)	Factory Upper Tolerance (dBm)	M P R	Measured Output Power (dBm)
LTE66	5.0 MHz	131997	1712.5	1RB Low	1 Pos 0	19.00	0	18.45	19.00	0	18.52
				1RB Mid	1 Pos 12	19.00	0	18.34	19.00	0	18.44
				1RB High	1 Pos 24	19.00	0	18.38	19.00	0	18.46
				50% RB Low	12 Pos 0	19.00	0	18.39	19.00	0	18.36
				50% RB Mid	12 Pos 6	19.00	0	18.32	19.00	0	18.39
				50% RB High	12 Pos 11	19.00	0	18.35	19.00	0	18.36
		100% RB	25 Pos 0	19.00	0	18.34	19.00	0	18.37		
		132422	1755	1RB Low	1 Pos 0	19.00	0	18.39	19.00	0	18.56
				1RB Mid	1 Pos 12	19.00	0	18.29	19.00	0	18.36
				1RB High	1 Pos 24	19.00	0	18.27	19.00	0	18.16
				50% RB Low	12 Pos 0	19.00	0	18.32	19.00	0	18.29
				50% RB Mid	12 Pos 6	19.00	0	18.27	19.00	0	18.29
				50% RB High	12 Pos 11	19.00	0	18.29	19.00	0	18.33
		100% RB	25 Pos 0	19.00	0	18.28	19.00	0	18.30		
		132647	1777.5	1RB Low	1 Pos 0	19.00	0	18.22	19.00	0	18.55
				1RB Mid	1 Pos 12	19.00	0	18.12	19.00	0	18.30
				1RB High	1 Pos 24	19.00	0	18.04	19.00	0	18.16
				50% RB Low	12 Pos 0	19.00	0	18.15	19.00	0	18.20
	50% RB Mid			12 Pos 6	19.00	0	18.13	19.00	0	18.15	
	50% RB High			12 Pos 11	19.00	0	18.06	19.00	0	18.10	
	100% RB	25 Pos 0	19.00	0	18.16	19.00	0	18.19			
	3.0 MHz	131987	1711.5	1RB Low	1 Pos 0	19.00	0	18.43	19.00	0	18.72
				1RB Mid	1 Pos 7	19.00	0	18.50	19.00	0	18.68
				1RB High	1 Pos 14	19.00	0	18.36	19.00	0	18.61
				50% RB Low	8 Pos 0	19.00	0	18.43	19.00	0	18.47
				50% RB Mid	8 Pos 4	19.00	0	18.42	19.00	0	18.48
				50% RB High	8 Pos 7	19.00	0	18.38	19.00	0	18.40
		100% RB	15 Pos 0	19.00	0	18.50	19.00	0	18.50		
		132422	1755	1RB Low	1 Pos 0	19.00	0	18.34	19.00	0	18.43
				1RB Mid	1 Pos 7	19.00	0	18.31	19.00	0	18.42
				1RB High	1 Pos 14	19.00	0	18.23	19.00	0	18.54
				50% RB Low	8 Pos 0	19.00	0	18.29	19.00	0	18.32
				50% RB Mid	8 Pos 4	19.00	0	18.29	19.00	0	18.25
				50% RB High	8 Pos 7	19.00	0	18.31	19.00	0	18.21
		100% RB	15 Pos 0	19.00	0	18.31	19.00	0	18.31		
		132657	1778.5	1RB Low	1 Pos 0	19.00	0	18.12	19.00	0	18.43
				1RB Mid	1 Pos 7	19.00	0	18.11	19.00	0	18.31
				1RB High	1 Pos 14	19.00	0	17.97	19.00	0	18.13
				50% RB Low	8 Pos 0	19.00	0	18.21	19.00	0	18.10
	50% RB Mid			8 Pos 4	19.00	0	18.11	19.00	0	18.06	
	50% RB High			8 Pos 7	19.00	0	18.11	19.00	0	18.12	
	100% RB	15 Pos 0	19.00	0	18.14	19.00	0	18.14			
	1.4 MHz	131979	1710	1RB Low	1 Pos 0	19.00	0	18.59	19.00	0	18.56
				1RB Mid	1 Pos 2	19.00	0	18.56	19.00	0	18.40
				1RB High	1 Pos 5	19.00	0	18.57	19.00	0	18.63
				50% RB Low	3 Pos 0	19.00	0	18.49	19.00	0	18.56
				50% RB Mid	3 Pos 1	19.00	0	18.47	19.00	0	18.52
				50% RB High	3 Pos 2	19.00	0	18.50	19.00	0	18.57
		100% RB	6 Pos 0	19.00	0	18.47	19.00	0	18.49		
		132422	1755	1RB Low	1 Pos 0	19.00	0	18.35	19.00	0	18.22
				1RB Mid	1 Pos 2	19.00	0	18.32	19.00	0	18.26
				1RB High	1 Pos 5	19.00	0	18.35	19.00	0	18.33
				50% RB Low	3 Pos 0	19.00	0	18.34	19.00	0	18.39
				50% RB Mid	3 Pos 1	19.00	0	18.32	19.00	0	18.37
				50% RB High	3 Pos 2	19.00	0	18.33	19.00	0	18.36
		100% RB	6 Pos 0	19.00	0	18.31	19.00	0	18.31		
		132665	1779.3	1RB Low	1 Pos 0	19.00	0	18.15	19.00	0	18.07
				1RB Mid	1 Pos 2	19.00	0	18.15	19.00	0	18.21
				1RB High	1 Pos 5	19.00	0	18.12	19.00	0	18.09
				50% RB Low	3 Pos 0	19.00	0	18.10	19.00	0	18.17
50% RB Mid	3 Pos 1			19.00	0	18.11	19.00	0	18.19		
50% RB High	3 Pos 2			19.00	0	18.14	19.00	0	18.13		
100% RB	6 Pos 0	19.00	0	18.12	19.00	0	18.05				

## B.2.3 LTE UL Carrier Aggregation

### B.2.3.1 Intra-Band Contiguous

UL CA shall be tested based on the worst-case SAR configuration determined from non-CA SAR testing result. The UL CA mode power measurements represent the total power across both carriers.

According to November 2017 TCB workshop, the following needs to be performed: The maximum measured output power, RB allocation, CC offsets, CC channel BWs, MPR, modulation and other relevant information for all UL CA SAR configurations are required in SAR reports to support the test setup and results, including explanations, call box configurations and certain testing restriction

1) When the maximum output for UL CA is  $\leq$  standalone LTE mode

- The primary carrier is configured according to the highest standalone SAR configuration tested
- The secondary carrier and subsequent CCs are configured according to procedures used for power measurement and parameters similar to that used for the PCC

2) When the Reported SAR for UL CA configuration, is  $> 1.2$  W/kg, UL CA SAR is also required for all the other test channels

#### LTE CA 5B:

Band	Position	Modulation / BW	PCC			SCC			Pwr Avg (dBm)	Factory Upper Tolerance (dBm)
			Ch	Freq (MHz)	RB Allocation	Ch	Freq (MHz)	RB Allocation		
LTE 5	Top Edge	QPSK / 10MHz	20476	831.6	1RB High	20575	841.5	1RB Low	19.91	20.50

#### LTE CA 7C:

Band	Position	Modulation / BW	PCC			SCC			Pwr Avg (dBm)	Factory Upper Tolerance (dBm)
			Ch	Freq (MHz)	RB Allocation	Ch	Freq (MHz)	RB Allocation		
LTE 7	Top Edge	QPSK / 20MHz	21100	2535	1RB High	21199	2544.9	1RB Low	12.79	13.00

#### LTE CA 38C:

SAR Measurement for LTE Band 38 TDD (Frequency range: 2570 – 2620MHz) is covered by LTE Band 41 TDD (Frequency range: 2496 – 2690MHz) due to overlapping frequency range, same maximum tune-up and same bandwidth.

#### LTE CA 41C:

Band	Position	Modulation / BW	PCC			SCC			Pwr Avg (dBm)	Factory Upper Tolerance (dBm)
			Ch	Freq (MHz)	RB Allocation	Ch	Freq (MHz)	RB Allocation		
LTE 41	Top Edge	QPSK / 20MHz	40521	2583.1	1RB High	40719	2602.9	1RB Low	16.00	16.00

#### LTE CA 66B, 66C:

Band	Position	Modulation / BW	PCC			SCC			Pwr Avg (dBm)	Factory Upper Tolerance (dBm)
			Ch	Freq (MHz)	RB Allocation	Ch	Freq (MHz)	RB Allocation		
LTE 66B	Top Edge	QPSK / 10MHz	132373	1750.1	1RB High	132472	1760	1RB Low	18.54	19.00
LTE 66C		QPSK / 20MHz	132323	1745.1	1RB High	132521	1764.9	1RB Low	18.73	19.00

### B.3 Tissue Parameters Measurement

#### Body TSL

Body TSL	Target TSL		Measured TSL		Deviation %		
Freq (MHz)	$\epsilon'$ (F/m)	$\sigma$ (S/m)	$\epsilon'$ (F/m)	$\sigma$ (S/m)	Deviation $\epsilon'$	Deviation $\sigma$	Date
750	55.53	0.96	50.55	0.99	-8.97	3.13	2021-10-22
835	55.23	0.98	50.40	1.03	-8.75	5.10	2021-10-22
	55.23	0.98	52.30	1.04	-5.31	6.12	2021-10-25
1750	53.43	1.49	48.94	1.49	-8.4	0.0	2021-10-22
	53.43	1.49	50.67	1.53	-5.17	2.68	2021-10-25
1900	53.3	1.52	50.59	1.63	-5.08	7.24	2021-10-25
2300	52.9	1.81	48.28	1.89	-8.73	4.42	2021-10-22
2600	52.51	2.16	49.53	2.2	-5.68	1.85	2021-10-25
3700	51.05	3.55	46.16	3.3	-9.58	-7.04	2021-10-22

See Annex D below for more details.

### B.4 System Check Measurements

#### Body Measurements

Frequency (MHz)	Average	Target SAR (W/kg)	Measured SAR (W/kg)	Deviation to target (%)	Limit (%)	Date
750	1g	8.46	9.09	7.48	±10	2021-10-22
	10g	5.59	6.01	7.48		
835	1g	9.63	10.42	8.20		2021-10-22
	10g	6.31	6.82	8.08		
	1g	9.63	10.52	9.24		2021-10-25
	10g	6.31	6.88	9.03		
1750	1g	36.80	36.40	-1.09		2021-10-22
	10g	19.40	19.46	0.31		
	1g	36.80	36.80	0.00		2021-10-25
	10g	19.40	19.56	0.82		
1900	1g	39.50	43.40	9.87		2021-10-25
	10g	20.70	22.60	9.18		
2300	1g	47.20	47.80	1.27		2021-10-22
	10g	22.60	22.80	0.88		
2600	1g	54.60	52.80	-3.30		2021-10-25
	10g	24.20	23.80	-1.65		
3700	1g	62.10	56.00	-9.82	2021-10-22	
	10g	22.20	21.20	-4.50		

See Annex C for more details.

## B.5 SAR Tablet Test Results

### B.5.1 WCDMA

Radio Band Name	BW (MHz)	Distance (mm)	Rate	Channel Number	Freq (MHz)	Position	Scaling Factor (dB)	Measured SAR 1g (W/kg)	Reported SAR 1g (W/kg)	Plot #
Band II	5	0	RMC 12.2kbps	9262	1852.4	Top edge	0.28	0.85	0.90	
				9400	1880	Back Face	0.23	0.09	0.09	
						Right Edge	0.23	0.08	0.09	
						Top edge	0.23	0.99	1.04	
						9538	1907.6	Top edge	0.26	1.02

Radio Band Name	BW (MHz)	Distance (mm)	Rate	Channel Number	Freq (MHz)	Position	Scaling Factor (dB)	Measured SAR 1g (W/kg)	Reported SAR 1g (W/kg)	Plot #
Band IV	5	0	RMC 12.2kbps	1312	1712.4	Top edge	0.02	0.81	0.82	
				1413	1732.6	Back Face	0.03	0.18	0.18	
						Right Edge	0.03	0.14	0.14	
						Top edge	0.03	0.88	0.89	<b>2</b>
						1513	1752.6	Top edge	0.14	0.85

Radio Band Name	BW (MHz)	Distance (mm)	Rate	Channel Number	Freq (MHz)	Position	Scaling Factor (dB)	Measured SAR 1g (W/kg)	Reported SAR 1g (W/kg)	Plot #
Band V	5	0	RMC 12.2kbps	4132	826.6	Top edge	0.17	0.90	0.93	
				4183	836.6	Back Face	0.06	0.11	0.11	
						Right Edge	0.06	0.10	0.10	
						Top edge	0.06	0.95	0.96	
						4233	846.6	Top edge	0.12	0.96



## B.5.2 LTE

### B.5.2.1 LTE Band 5 FDD

Band	Mod.	BW (MHz)	Distance (mm)	Channel Number	Freq (MHz)	Position	% RB Allocation	Scaling Factor (dB)	Measured SAR 1g (W/kg)	Reported SAR 1g (W/kg)	Plot #
Band 5	QPSK	10	0	20525	836.5	Back Face	1RB Mid	0.57	0.14	0.16	
							50RB Mid	0.61	0.14	0.16	
						Right Edge	1RB Mid	0.57	0.13	0.14	
							50RB Mid	0.61	0.12	0.14	
						Top edge	1RB Mid	0.57	1.25	1.43	4
							50RB Mid	0.61	1.14	1.31	
100RB Mid	0.54	1.15	1.30								

### UL CA 5B

UL CA shall be tested based on the worst-case SAR configuration determined from non-CA SAR testing result. The channel BW, channel number, RB allocation, etc. would be selected to allow contiguous CA of PCC and SCC. Uplink output power for UL CA is the total power measured across the PCC and SCC.

Standalone testing in LTE Band5 is not required case SAR. Back Face as it is covered by LTE Band26. This latter is used to determine the antenna, position and channels that provide the worst- position with low channel is chosen as the configuration that gives the highest SAR, thus, the same is used for UL CA testing in Band5

Band	Modulation / BW	PCC			SCC			Position	Scaling Factor (dB)	Measured SAR 1g (W/kg)	Reported SAR 1g (W/kg)
		Ch	Freq (MHz)	RB Allocation	Ch	Freq (MHz)	RB Allocation				
LTE 5	QPSK / 10MHz	20476	831.6	1RB High	20575	841.5	1RB Low	Top Edge	0.59	0.88	1.01

PCC RB allocation settings for UL CA have been adjusted based on the worst-case power

**B.5.2.2 LTE Band 7 FDD**

Band	Mod.	BW (MHz)	Distance (mm)	Channel Number	Freq (MHz)	Position	% RB Allocation	Scaling Factor (dB)	Measured SAR 1g (W/kg)	Reported SAR 1g (W/kg)	Plot #
Band 7	QPSK	20	0	20850	2510	Top edge	1RB Mid	0.74	1.08	1.28	5
							50RB Mid	0.74	1.13	1.34	
				21100	2535	Back Face	1RB Mid	0.81	0.02	0.03	
							50RB Mid	0.68	0.02	0.03	
						Right Edge	1RB Mid	0.81	0.06	0.07	
							50RB Mid	0.68	0.06	0.07	
				21350	2560	Top edge	1RB Mid	0.81	0.99	1.20	
							50RB Mid	0.68	1.02	1.19	
							100RB Mid	0.62	1.03	1.19	
											1RB Mid
							50RB Mid	0.57	1.01	1.15	

**UL CA 7C**

UL CA shall be tested based on the worst-case SAR configuration determined from non-CA SAR testing result. The channel BW, channel number, RB allocation, etc. would be selected to allow contiguous CA of PCC and SCC. Uplink output power for UL CA is the total power measured across the PCC and SCC.

From the above table on standalone testing on LTE Band7, Laptop position with low channel is chosen as the configuration that gives the highest SAR, thus, the same is used for UL CA testing

Band	Modulation / BW	PCC			SCC			Position	Scaling Factor (dB)	Measured SAR 1g (W/kg)	Reported SAR 1g (W/kg)
		Ch	Freq (MHz)	RB Allocation	Ch	Freq (MHz)	RB Allocation				
LTE 7	QPSK / 20MHz	21100	2535	1RB High	21199	2544.9	1RB Low	Top Edge	0.21	0.96	1.00

PCC RB allocation settings for UL CA have been adjusted based on the worst-case power

**B.5.2.3 LTE Band 12 FDD**

Band	Mod.	BW (MHz)	Distance (mm)	Channel Number	Freq (MHz)	Position	% RB Allocation	Scaling Factor (dB)	Measured SAR 1g (W/kg)	Reported SAR 1g (W/kg)	Plot #
Band 12	QPSK	10	0	23095	707.5	Back Face	1RB Mid	0.97	0.11	0.13	
							50RB Mid	1.07	0.11	0.13	
						Right Edge	1RB Mid	0.97	0.05	0.06	
							50RB Mid	1.07	0.05	0.06	
						Top edge	1RB Mid	0.97	0.82	1.02	6
							50RB Mid	1.07	0.80	1.02	
							100RB Mid	0.96	0.78	0.97	

**B.5.2.4 LTE Band 13 FDD**

Band	Mod.	BW (MHz)	Distance (mm)	Channel Number	Freq (MHz)	Position	% RB Allocation	Scaling Factor (dB)	Measured SAR 1g (W/kg)	Reported SAR 1g (W/kg)	Plot #
Band 13	QPSK	10	0	23230	782	Back Face	1RB Mid	0.63	0.12	0.14	
							50RB Mid	0.78	0.12	0.14	
						Right Edge	1RB Mid	0.63	0.09	0.11	
							50RB Mid	0.78	0.09	0.11	
						Top edge	1RB Mid	0.63	0.83	0.96	
							50RB Mid	0.78	0.80	0.96	
							100RB Mid	0.87	0.81	0.99	7

**B.5.2.5 LTE Band 14 FDD**

Band	Mod.	BW (MHz)	Distance (mm)	Channel Number	Freq (MHz)	Position	% RB Allocation	Scaling Factor (dB)	Measured SAR 1g (W/kg)	Reported SAR 1g (W/kg)	Plot #
Band 14	QPSK	10	0	23330	793	Back Face	1RB Mid	0.79	0.11	0.13	
							50RB Mid	0.86	0.11	0.13	
						Right Edge	1RB Mid	0.79	0.09	0.11	
							50RB Mid	0.86	0.09	0.11	
						Top edge	1RB Mid	0.90	0.83	1.02	<b>8</b>
							50RB Mid	0.79	0.84	1.01	
100RB Mid	0.86	0.83	1.01								

**B.5.2.6 LTE Band 25 FDD**

Band	Mod.	BW (MHz)	Distance (mm)	Channel Number	Freq (MHz)	Position	% RB Allocation	Scaling Factor (dB)	Measured SAR 1g (W/kg)	Reported SAR 1g (W/kg)	Plot #
Band 25	QPSK	15	0	26140	1860	Top edge	1RB Mid	0.49	0.87	0.98	
							50RB Mid	0.36	0.86	0.94	
				26365	Back Face	1RB Mid	0.38	0.08	0.08		
						50RB Mid	0.44	0.08	0.09		
					Right Edge	1RB Mid	0.38	0.07	0.07		
						50RB Mid	0.44	0.08	0.08		
					Top edge	1RB Mid	0.38	0.98	1.07		
						50RB Mid	0.44	1.00	1.10		
				100RB Mid	0.41	1.02	1.12				
				26590	1905	Top edge	1RB Mid	0.59	1.09	1.25	<b>9</b>
50RB Mid	0.40	1.12	1.23								

**B.5.2.7 LTE Band 26 FDD**

Band	Mod.	BW (MHz)	Distance (mm)	Channel Number	Freq (MHz)	Position	% RB Allocation	Scaling Factor (dB)	Measured SAR 1g (W/kg)	Reported SAR 1g (W/kg)	Plot #
Band 26	QPSK	15	0	26765	821.5	Top edge	1RB Mid	0.56	0.99	1.12	
							50RB Mid	0.52	0.95	1.07	
				26865	Back Face	1RB Mid	0.70	0.13	0.15		
						50RB Mid	0.67	0.13	0.15		
					Right Edge	1RB Mid	0.70	0.11	0.13		
						50RB Mid	0.67	0.12	0.14		
					Top edge	1RB Mid	0.70	1.06	1.25	<b>10</b>	
						50RB Mid	0.67	1.01	1.18		
				100RB Mid	0.66	1.03	1.20				
				26965	841.5	Top edge	1RB Mid	0.73	0.94	1.12	
50RB Mid	0.71	0.96	1.13								

**B.5.2.8 LTE Band 30 FDD**

Band	Mod.	BW (MHz)	Distance (mm)	Channel Number	Freq (MHz)	Position	% RB Allocation	Scaling Factor (dB)	Measured SAR 1g (W/kg)	Reported SAR 1g (W/kg)	Plot #
Band 30	QPSK	10	0	27710	2310	Back Face	1RB Mid	0.80	0.09	0.11	
							50RB Mid	0.88	0.09	0.11	
						Right Edge	1RB Mid	0.80	0.04	0.05	
							50RB Mid	0.88	0.04	0.05	
						Top edge	1RB Mid	0.80	0.87	1.04	
							50RB Mid	0.88	0.85	1.04	
100RB Mid	0.92	0.87	1.07	<b>11</b>							

**B.5.2.9 LTE Band 41 TDD**

Band	Mod.	BW (MHz)	Distance (mm)	Channel Number	Freq (MHz)	Position	% RB Allocation	Scaling Factor (dB)	Measured SAR 1g (W/kg)	Reported SAR 1g (W/kg)	Plot #
Band 41	QPSK	20	0	39750	2506	Top edge	1RB Mid	0.72	1.08	1.27	<b>12</b>
							50RB Mid	0.73	1.07	1.27	
				40185	2549.5	Top edge	1RB Mid	0.64	0.97	1.12	
							50RB Mid	0.67	0.96	1.12	
				40620	2593	Back Face	1RB Mid	0.70	0.02	0.03	
							50RB Mid	0.70	0.02	0.03	
						Right Edge	1RB Mid	0.70	0.07	0.09	
							50RB Mid	0.70	0.07	0.08	
						Top edge	1RB Mid	0.70	1.08	1.27	
							50RB Mid	0.70	0.90	1.06	
				100RB Mid	0.67		0.91	1.06			
				41055	2636.5	Top edge	1RB Mid	0.60	0.59	0.68	
50RB Mid	0.64	0.60	0.69								
41490	2680	Top Edge	1RB Mid	0.63	0.41	0.48					
			50RB Mid	0.60	0.42	0.48					

**UL CA 41C**

UL CA shall be tested based on the worst-case SAR configuration determined from non-CA SAR testing result. The channel BW, channel number, RB allocation, etc. would be selected to allow contiguous CA of PCC and SCC. Uplink output power for UL CA is the total power measured across the PCC and SCC.

From the above table on standalone testing on LTE Band41, Back Face position on antenna5 and Laptop on antenna8 are chosen as the configurations that give the highest SAR, thus, the same is used for UL CA testing

Band	Modulation / BW	PCC			SCC			Position	Scaling Factor (dB)	Measured SAR 1g (W/kg)	Reported SAR 1g (W/kg)
		Ch	Freq (MHz)	RB Allocation	Ch	Freq (MHz)	RB Allocation				
LTE 41	QPSK / 20MHz	40521	2583.1	1RB High	40719	2602.9	1RB Low	Top Edge	0.00	0.65	0.65

PCC RB allocation settings for UL CA have been adjusted based on the worst-case power

**B.5.2.1 LTE Band 48 TDD**

Band	Mod.	BW (MHz)	Distance (mm)	Channel Number	Freq (MHz)	Position	% RB Allocation	Scaling Factor (dB)	Measured SAR 1g (W/kg)	Reported SAR 1g (W/kg)	Plot #
Band 48	QPSK	20	0	55340	3560	Top edge	1RB Mid	0.96	0.26	0.32	13
							50RB Mid	1.05	0.26	0.33	
				55990	3625	Back Face	1RB Mid	1.08	0.02	0.02	
							50RB Mid	1.21	0.02	0.03	
						Right Edge	1RB Mid	1.08	0.04	0.04	
							50RB Mid	1.21	0.03	0.04	
						Top edge	1RB Mid	1.08	0.17	0.22	
							50RB Mid	1.21	0.16	0.22	
				100RB Mid	1.22	0.16	0.22				
				56640	3690	Top edge	1RB Mid	1.22	0.17	0.23	
50RB Mid	1.26	0.17	0.23								

**B.5.2.1 LTE Band 66 FDD**

Band	Mod.	BW (MHz)	Distance (mm)	Channel Number	Freq (MHz)	Position	% RB Allocation	Scaling Factor (dB)	Measured SAR 1g (W/kg)	Reported SAR 1g (W/kg)	Plot #
Band 66	QPSK	20	0	132072	1720	Top edge	1RB Mid	0.66	1.00	1.16	
							50RB Mid	0.68	1.02	1.19	
				132322	1745	Back Face	1RB Mid	0.71	0.20	0.23	
							50RB Mid	0.56	0.20	0.23	
						Right Edge	1RB Mid	0.71	0.20	0.23	
							50RB Mid	0.56	0.20	0.22	
						Top edge	1RB Mid	0.71	1.14	1.34	14
							50RB Mid	0.56	1.10	1.25	
				100RB Mid	0.50	1.10	1.23				
				132572	1770	Top edge	1RB Mid	0.71	1.06	1.25	
50RB Mid	0.62	1.09	1.26								

**UL CA 66B, 66C**

UL CA shall be tested based on the worst-case SAR configuration determined from non-CA SAR testing result. The channel BW, channel number, RB allocation, etc. would be selected to allow contiguous CA of PCC and SCC. Uplink output power for UL CA is the total power measured across the PCC and SCC.

From the above table on standalone testing on LTE Band66, Laptop position in the low channel is chosen as the configurations that gives the highest SAR, thus, the same is used for UL CA testing for the 66C mode. Since the 10MHz was not tested in standalone, due to KDB 941225 reduction list, the initial configuration for the 66B mode was taken from the worst-case scenario of the 20MHz

Band	Modulation / BW	PCC			SCC			Position	Scaling Factor (dB)	Measured SAR 1g (W/kg)	Reported SAR 1g (W/kg)
		Ch	Freq (MHz)	RB Allocation	Ch	Freq (MHz)	RB Allocation				
LTE 66B	QPSK / 10MHz	132373	1750.1	1RB High	132472	1760	1RB Low	Top Edge	0.46	0.90	1.00
LTE 66C	QPSK / 20MHz	132323	1745.1	1RB High	132521	1764.9	1RB Low		0.27	0.94	1.00

PCC RB allocation settings for UL CA has been adjusted based on the worst-case power

### B.5.3 SAR Measurement Variability

According to FCC OET KDB 865664, SAR Measurement variability is assessed when the maximum initial measured SAR is  $\geq 0.8$  W/kg for a certain band/mode. If the measured SAR value of the initial repeated measurement is  $< 1.45$  W/kg with  $< 20\%$  variation, only one repeated measurement is required to confirm that the results are not expected to have substantial variations.

A second repeated measurement is required only if the measured results for the initial repeated measurement are within 10% of the SAR limit or vary by more than 20%.

A third repeated measurement is required only if the original, first or second repeated measurement  $\geq 1.5$ W/kg and the ratio of largest to smallest SAR for the original, first and second repeated measurement is  $> 1.2$ .

Band / Mode	Position	Ch #	Freq. (MHz)	Measured SAR 1g (W/kg)	1 <sup>st</sup> Repeated SAR 1g (W/kg)	2 <sup>nd</sup> Repeated SAR 1g (W/kg)	Highest Ratio
LTE FDD 14 / QPSK – 10MHz	Top edge	2330	793	0.84	0.83		1.01
WCDMA V / RMC 12kbps – 5MHz	Top edge	4183	836.6	1.25	1.16		1.07
LTE FDD 66 / QPSK – 20MHz	Top edge	132322	1745	1.14	1.09		1.04
LTE FDD 25 / QPSK – 20MHz	Top edge	26590	1905	1.12	1.04		1.07
LTE FDD 30 / QPSK – 10MHz	Top edge	27710	2310	0.87	0.87		1.00
LTE FDD 7 / QPSK – 20MHz	Top edge	20850	2510	1.13	1.12		1.01

### B.5.4 Simultaneous Transmission SAR Evaluation

According to FCC OET KDB 447498 D01, when the sum of 1g SAR for all simultaneously transmitting antennas in an operating mode and exposure condition combination is within the SAR limit, SAR test exclusion applies to that simultaneous transmission configuration.

As commented on section 3 and 6, this report only evaluates SAR for cellular transmission on the module, nevertheless in order to consider all possible simultaneous transmissions on the device for compliance, WLAN SAR values reported on document [1] are considered.

All the values stated in the table below are the worst case found for standalone measurement with disregard of the transmission mode or channel where the worst case was found

Antenna	Position	Highest Reported SAR (1g) (W/kg)			
		WWAN	WLAN 2.4GHz	WLAN 5GHz	Bluetooth
WWAN Ant5 TX/RX	Top Edge	1.43			
	Back Face	0.22			
	Right Edge	0.23			
WLAN2	Top Edge		1.17*   0.56**	0.76	
	Back Face		0.05	0.19	
	Left Edge		0.16	0.19	
WLAN1	Top Edge		1.13*   0.52**	0.69	0.22
	Back Face		0.12	0.13	0.04

\* SISO mode

\*\* MIMO mode

\*\*For simultaneous WLAN Main + WLAN Aux, MIMO power are used for this position/antenna. For more details, refer to [1]

Position	Simultaneous Tx Antenna Combination				Σ SAR 1g (W/kg)	Limit (W/kg)
	#	(Ant5 TX/RX) WWAN	WLAN2 Antenna	WLAN1 Antenna		
Top Edge	1	Cellular	WLAN 5GHz	WLAN 5GHz	<b>2.88</b>	1.6
	2	Cellular	WLAN 5GHz	WLAN 5GHz+ BT	<b>3.10</b>	
	3	Cellular	WLAN 5GHz	BT	<b>2.41</b>	
	4	Cellular	WLAN 2.4GHz*	WLAN 2.4GHz*	<b>2.51</b>	
	5	Cellular	WLAN 2.4GHz	BT	<b>2.82</b>	
Back Edge	1	Cellular	WLAN 5GHz	WLAN 5GHz	0.54	
	2	Cellular	WLAN 5GHz	WLAN 5GHz+ BT	0.58	
	3	Cellular	WLAN 5GHz	BT	0.45	
	4	Cellular	WLAN 2.4GHz	WLAN 2.4GHz	0.39	
	5	Cellular	WLAN 2.4GHz	BT	0.31	

\*MIMO values are used for this combination

In case the sum of SAR is larger than the limit, SAR test exclusion is determined by the SAR to peak location separation ratio. According to the last table possible simultaneous transmission combinations are identified for each position from 1 to 5, each combination will be analyzed by antenna pairs. Antenna pairs considered in one configuration won't be performed again in case they are repeated on the next simultaneous configuration:

Position	Ant. Pair case	Antenna	Reported SAR 1g (W/kg)	$\Sigma$ SAR 1g (W/kg)	Peak Location (mm) (x,y,z)	SAR to peak location separation ratio	Limit
Top Edge	1a	WWAN (Ant5 TX/RX)	1.43	2.19	(-2.0, 108.5, -176.7)	0.01	0.04
		WLAN2 5GHz	0.76		(9.3, -128.6, -177.1)		
	1b	WWAN (Ant5 TX/RX)	1.43	2.12	(-2.0, 108.5, -176.7)	0.02	
		WLAN1 5GHz	0.69		(5.8 ; -29.1 ; -177.1)		
	1c	WLAN1 5GHz	0.76	1.45			
		WLAN2 5GHz	0.69				
	2a	WWAN (Ant5 TX/RX)	1.43	1.65	(-2.0, 108.5, -176.7)	0.02	
		WLAN1 BT	0.22		(5.8 ; -29.1 ; -177.1)		
	4a	WWAN (Ant5 TX/RX)	1.43	2.60	(-2.0, 108.5, -176.7)	0.04	
		WLAN2 2.4GHz	1.17		(9.3, -128.6, -177.1)		
	4b	WWAN (Ant5 TX/RX)	1.43	2.56	(-2.0, 108.5, -176.7)	0.04	
		WLAN1 2.4GHz	1.13		(5.8 ; -29.1 ; -177.1)		
4c	WLAN2 2.4GHz	0.56*	1.08				
	WLAN1 2.4GHz	0.52*					

\*MIMO values are used for this combination

Considering the results described above and according to the simultaneous transmission evaluation exclusions described in FCC OET KDB 447498 D01, no enlarged zoom scan measurements are required



# Annex C. Test System Plots

---

1. WCDMA FDD II, 12.2kbps RMC, CH9538, Top Edge.....	66
2. WCDMA FDD IV, 12.2kbps RMC, CH1413, Top Edge .....	67
3. WCDMA FDD V, 12.2kbps RMC, CH4233, Top edge.....	68
4. LTE Band 5, QPSK - 10MHz, CH20525, Top Edge .....	69
5. LTE Band 7, QPSK - 20MHz, CH21100, Top Edge .....	70
6. LTE Band 12, QPSK - 10MHz, CH23095, Top Edge .....	71
7. LTE Band 13, QPSK - 10MHz, CH23230, Top edge.....	72
8. LTE Band 14, QPSK - 10MHz, CH23330, Top edge.....	73
9. LTE Band 25, QPSK - 20MHz, CH26365, Top Edge .....	74
10. LTE Band 26, QPSK - 15MHz, CH26865, Top Edge.....	75
11. LTE Band 30, QPSK - 10MHz, CH27710, Top Edge.....	76
12. LTE Band 41, QPSK - 20MHz, CH39750, Top Edge.....	77
13. LTE Band 48, QPSK - 20MHz, CH55340, Top Edge.....	78
14. LTE Band 66, QPSK - 20MHz, CH132322, Top Edge.....	79
1. System Check Body Liquid 750MHz.....	80
2. System Check Body Liquid 835MHz - 2021-10-22 .....	81
3. System Check Body Liquid 835MHz - 2021-10-25 .....	82
4. System Check Body Liquid 1750MHz – 2021-10-22 .....	83
5. System Check Body Liquid 1750MHz – 2021-10-25 .....	84
6. System Check Body Liquid 1900MHz.....	85
7. System Check Body Liquid 2300MHz.....	86
8. System Check Body Liquid 2600MHz.....	87
9. System Check Body Liquid 3700MHz.....	88

## 1. WCDMA FDD II, 12.2kbps RMC, CH9538, Top Edge

### Device under Test Properties

Name, Manufacturer	Dimensions [mm]	S/N	DUT Type
HSN-I46C	215.0 x 300.0 x 17.0	00017608X7	Convertible PC

### Exposure Conditions

Phantom Section, TSL	Position, Test Distance [mm]	Band	Group, UID	Frequency [MHz], Channel Number	Conversion Factor	TSL Conductivity [S/m]	TSL Permittivity
Flat, MSL	EDGE TOP, 0.00	Band 2, UTRA/FDD	WCDMA, 10011-CAB	1907.6, 9538	7.98	1.64	50.6

### Hardware Setup

Phantom	TSL, Measured Date	Probe, Calibration Date	DAE, Calibration Date
ELI V8.0 (20deg probe tilt)	MABL-600-6000, 2021-Oct-25	EX3DV4 - SN3978, 2021-05-21	DAE Sn1658, 2021-08-04

### Scan Setup

	Area Scan	Zoom Scan
Grid Extents [mm]	60.0 x 330.0	30.0 x 30.0 x 30.0
Grid Steps [mm]	15.0 x 15.0	5.4 x 5.4 x 1.5
Sensor Surface [mm]	3.0	1.4
Graded Grid	No	Yes
Grading Ratio	n/a	1.5
MAIA	Confirmed by MAIA	Confirmed by MAIA
Surface Detection	VMS + 6p	VMS + 6p
Scan Method	Measured	Measured

### Measurement Results

	Area Scan	Zoom Scan
Date	2021-10-25, 16:12	2021-10-25, 16:19
psSAR1g [W/Kg]	0.894	1.02
psSAR10g [W/Kg]	0.391	0.410
Power Drift [dB]	0.01	-0.01
Power Scaling	Disabled	Disabled
Scaling Factor [dB]		
TSL Correction	Positive Only	Positive Only
M2/M1 [%]		73.6
Dist 3dB Peak [mm]		5.4

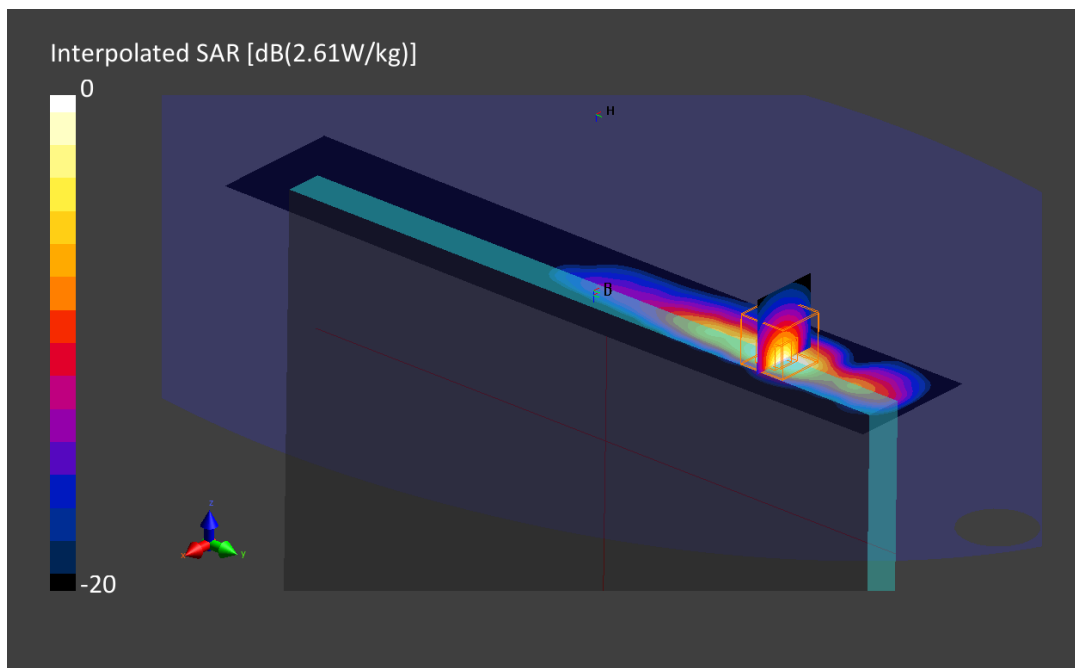

## 2. WCDMA FDD IV, 12.2kbps RMC, CH1413, Top Edge

### Device under Test Properties

Name, Manufacturer	Dimensions [mm]	S/N	DUT Type
HSN-I46C	215.0 x 300.0 x 17.0	00017608X7	Convertible PC

### Exposure Conditions

Phantom Section, TSL	Position, Test Distance [mm]	Band	Group, UID	Frequency [MHz], Channel Number	Conversion Factor	TSL Conductivity [S/m]	TSL Permittivity
Flat, MSL	EDGE TOP, 0.00	Band 4, UTRA/FDD	WCDMA, 10011-CAB	1732.5, 1413	8.37	1.51	50.7

### Hardware Setup

Phantom	TSL, Measured Date	Probe, Calibration Date	DAE, Calibration Date
ELI V8.0 (20deg probe tilt)	MBBL-600-6000, 2021-Oct-25	EX3DV4 - SN3978, 2021-05-21	DAE Sn1658, 2021-08-04

### Scan Setup

	Area Scan	Zoom Scan
Grid Extents [mm]	60.0 x 330.0	30.0 x 30.0 x 30.0
Grid Steps [mm]	15.0 x 15.0	4.5 x 4.5 x 1.4
Sensor Surface [mm]	3.0	1.4
Graded Grid	No	Yes
Grading Ratio	n/a	1.4
MAIA	Confirmed by MAIA	Confirmed by MAIA
Surface Detection	VMS + 6p	VMS + 6p
Scan Method	Measured	Measured

### Measurement Results

	Area Scan	Zoom Scan
Date	2021-10-25, 18:25	2021-10-25, 18:44
psSAR1g [W/Kg]	0.862	0.884
psSAR10g [W/Kg]	0.422	0.371
Power Drift [dB]	-0.03	-0.00
Power Scaling	Disabled	Disabled
Scaling Factor [dB]		
TSL Correction	Positive Only	Positive Only
M2/M1 [%]		72.0
Dist 3dB Peak [mm]		5.4

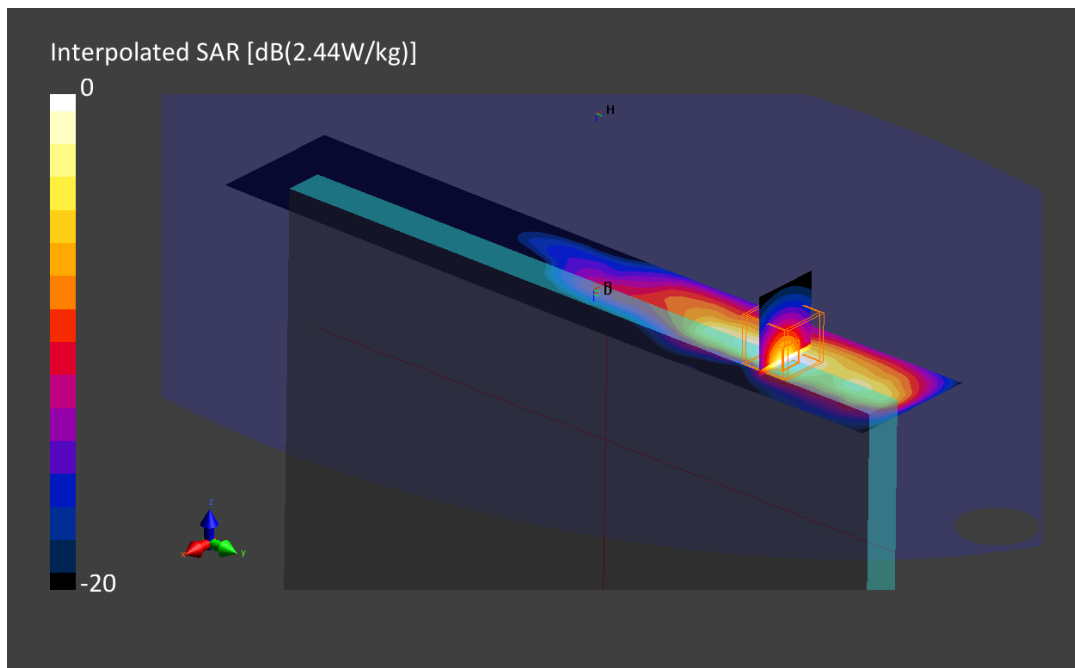

### 3. WCDMA FDD V, 12.2kbps RMC, CH4233, Top edge

**Device under Test Properties**

Name, Manufacturer	Dimensions [mm]	S/N	DUT Type
HSN-I46C	215.0 x 300.0 x 17.0	00017608X7	Convertible PC

**Exposure Conditions**

Phantom Section, TSL	Position, Test Distance [mm]	Band	Group, UID	Frequency [MHz], Channel Number	Conversion Factor	TSL Conductivity [S/m]	TSL Permittivity
Flat, MSL	EDGE TOP, 0.00	Band 5, UTRA/FDD	WCDMA, 10011-CAB	846.6, 4233	9.32	1.03	50.4

**Hardware Setup**

Phantom	TSL, Measured Date	Probe, Calibration Date	DAE, Calibration Date
ELI V8.0 (20deg probe tilt) -	MBBL-600-6000, 2021-Oct-22	EX3DV4 - SN3978, 2021-05-21	DAE Sn1658, 2021-08-04

**Scan Setup**

	Area Scan	Zoom Scan
Grid Extents [mm]	60.0 x 330.0	30.0 x 30.0 x 30.0
Grid Steps [mm]	15.0 x 15.0	4.9 x 4.9 x 1.4
Sensor Surface [mm]	3.0	1.4
Graded Grid	No	Yes
Grading Ratio	n/a	1.4
MAIA	Confirmed by MAIA	Confirmed by MAIA
Surface Detection	VMS + 6p	VMS + 6p
Scan Method	Measured	Measured

**Measurement Results**

	Area Scan	Zoom Scan
Date	2021-10-23, 22:24	2021-10-23, 22:43
psSAR1g [W/Kg]	0.963	0.962
psSAR10g [W/Kg]	0.546	0.466
Power Drift [dB]	-0.02	0.01
Power Scaling	Disabled	Disabled
Scaling Factor [dB]		
TSL Correction	Positive Only	Positive Only
M2/M1 [%]		68.1
Dist 3dB Peak [mm]		5.9

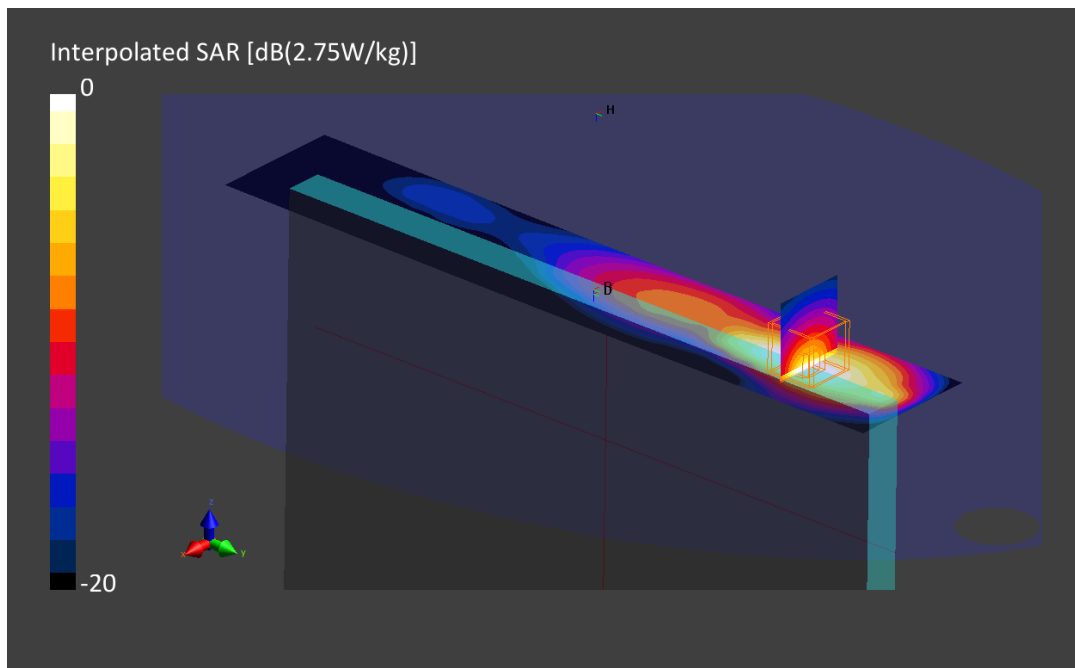

### 4. LTE Band 5, QPSK - 10MHz, CH20525, Top Edge

**Device under Test Properties**

Name, Manufacturer	Dimensions [mm]	S/N	DUT Type
HSN-I46C	215.0 x 300.0 x 17.0	00017608X7	Convertible PC

**Exposure Conditions**

Phantom Section, TSL	Position, Test Distance [mm]	Band	Group, UID	Frequency [MHz], Channel Number	Conversion Factor	TSL Conductivity [S/m]	TSL Permittivity
Flat, MSL	EDGE TOP, 0.00	Band 5, E-UTRA/FDD	LTE-FDD, 10175-CAG	836.5, 20525	9.32	1.04	52.3

**Hardware Setup**

Phantom	TSL, Measured Date	Probe, Calibration Date	DAE, Calibration Date
ELI V8.0 (20deg probe tilt) -	MBBL-600-6000, 2021-Oct-25	EX3DV4 - SN3978, 2021-05-21	DAE Sn1658, 2021-08-04

**Scan Setup**

	Area Scan	Zoom Scan
Grid Extents [mm]	60.0 x 330.0	30.0 x 30.0 x 30.0
Grid Steps [mm]	15.0 x 15.0	4.9 x 4.9 x 1.4
Sensor Surface [mm]	3.0	1.4
Graded Grid	No	Yes
Grading Ratio	n/a	1.4
MAIA	Confirmed by MAIA	Confirmed by MAIA
Surface Detection	VMS + 6p	VMS + 6p
Scan Method	Measured	Measured

**Measurement Results**

	Area Scan	Zoom Scan
Date	2021-10-25, 16:43	2021-10-25, 17:01
psSAR1g [W/Kg]	1.23	1.25
psSAR10g [W/Kg]	0.704	0.615
Power Drift [dB]	0.01	-0.05
Power Scaling	Disabled	Disabled
Scaling Factor [dB]		
TSL Correction	Positive Only	Positive Only
M2/M1 [%]		75.8
Dist 3dB Peak [mm]		8.4

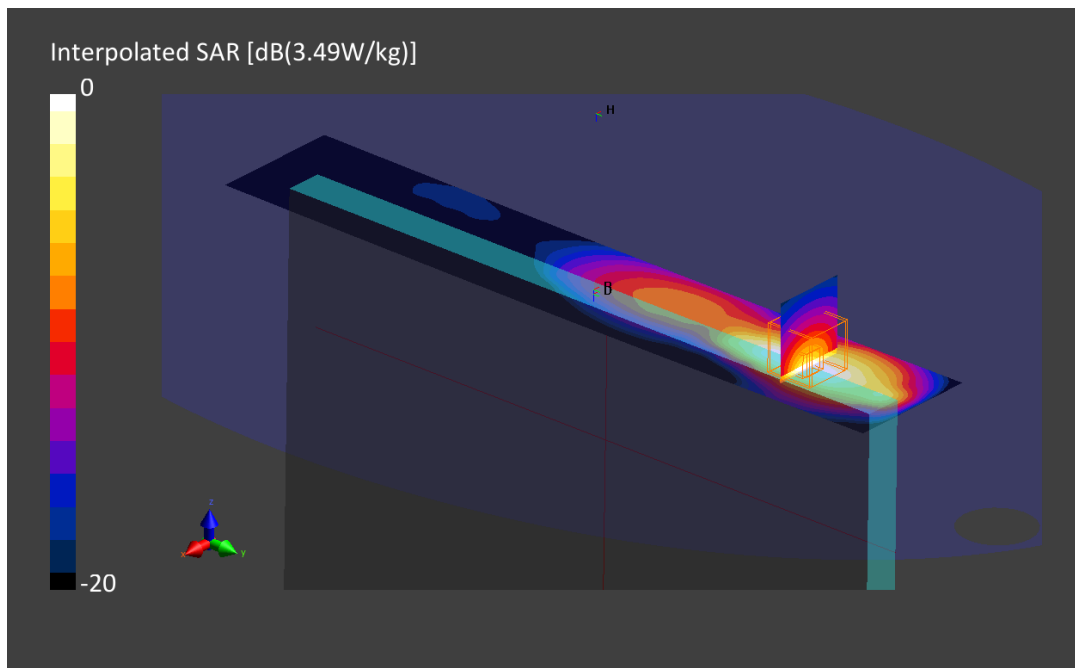

## 5. LTE Band 7, QPSK - 20MHz, CH21100, Top Edge

### Device under Test Properties

Name, Manufacturer	Dimensions [mm]	S/N	DUT Type
HSN-I46C	215.0 x 300.0 x 17.0	00017608X7	Convertible PC

### Exposure Conditions

Phantom Section, TSL	Position, Test Distance [mm]	Band	Group, UID	Frequency [MHz], Channel Number	Conversion Factor	TSL Conductivity [S/m]	TSL Permittivity
Flat, MSL	EDGE TOP, 0.00	Band 7, E-UTRA/FDD	LTE-FDD, 10297-AAD	2510.0, 20850	7.24	2.12	49.6

### Hardware Setup

Phantom	TSL, Measured Date	Probe, Calibration Date	DAE, Calibration Date
ELI V8.0 (20deg probe tilt) -	MBBL-600-6000, 2021-Oct-25	EX3DV4 - SN3978, 2021-05-21	DAE Sn1658, 2021-08-04

### Scan Setup

	Area Scan	Zoom Scan
Grid Extents [mm]	60.0 x 340.0	30.0 x 30.0 x 30.0
Grid Steps [mm]	10.0 x 10.0	4.5 x 4.5 x 1.5
Sensor Surface [mm]	3.0	1.4
Graded Grid	No	Yes
Grading Ratio	n/a	1.5
MAIA	Confirmed by MAIA	Confirmed by MAIA
Surface Detection	VMS + 6p	VMS + 6p
Scan Method	Measured	Measured

### Measurement Results

	Area Scan	Zoom Scan
Date	2021-10-25, 19:45	2021-10-25, 19:54
psSAR1g [W/Kg]	1.08	1.13
psSAR10g [W/Kg]	0.398	0.402
Power Drift [dB]	0.04	0.01
Power Scaling	Disabled	Disabled
Scaling Factor [dB]		
TSL Correction	Positive Only	Positive Only
M2/M1 [%]		74.8
Dist 3dB Peak [mm]		5.4

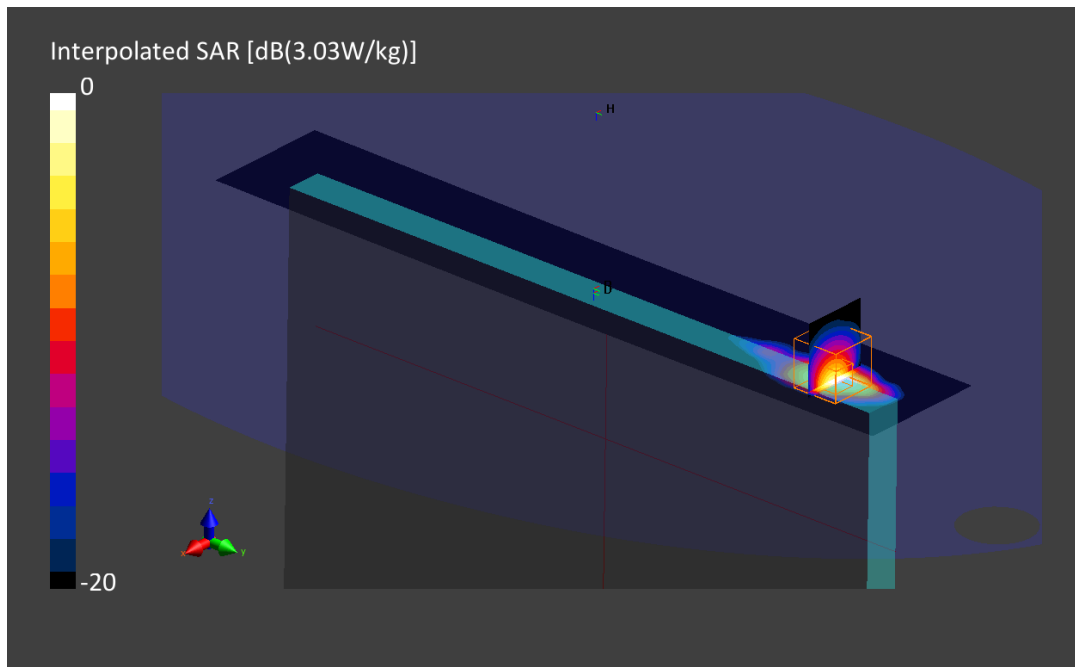

## 6. LTE Band 12, QPSK - 10MHz, CH23095, Top Edge

### Device under Test Properties

Name, Manufacturer	Dimensions [mm]	S/N	DUT Type
HSN-I46C	215.0 x 300.0 x 17.0	00017608X7	Convertible PC

### Exposure Conditions

Phantom Section, TSL	Position, Test Distance [mm]	Band	Group, UID	Frequency [MHz], Channel Number	Conversion Factor	TSL Conductivity [S/m]	TSL Permittivity
Flat, MSL	EDGE TOP, 0.00	Band 12, E-UTRA/FDD	LTE-FDD, 10175-CAG	707.5, 23095	9.63	0.98	50.8

### Hardware Setup

Phantom	TSL, Measured Date	Probe, Calibration Date	DAE, Calibration Date
ELI V8.0 (20deg probe tilt) -	MABL-600-6000, 2021-Oct-22	EX3DV4 - SN3978, 2021-05-21	DAE Sn1658, 2021-08-04

### Scan Setup

	Area Scan	Zoom Scan
Grid Extents [mm]	60.0 x 330.0	30.0 x 30.0 x 30.0
Grid Steps [mm]	15.0 x 15.0	4.5 x 4.5 x 1.4
Sensor Surface [mm]	3.0	1.4
Graded Grid	No	Yes
Grading Ratio	n/a	1.4
MAIA	Confirmed by MAIA	Confirmed by MAIA
Surface Detection	VMS + 6p	All points
Scan Method	Measured	Measured

### Measurement Results

	Area Scan	Zoom Scan
Date	2021-10-22, 14:03	2021-10-22, 14:13
psSAR1g [W/Kg]	0.857	0.816
psSAR10g [W/Kg]	0.493	0.406
Power Drift [dB]	0.01	0.00
Power Scaling	Disabled	Disabled
Scaling Factor [dB]		
TSL Correction	Positive Only	Positive Only
M2/M1 [%]		75.9
Dist 3dB Peak [mm]		7.2

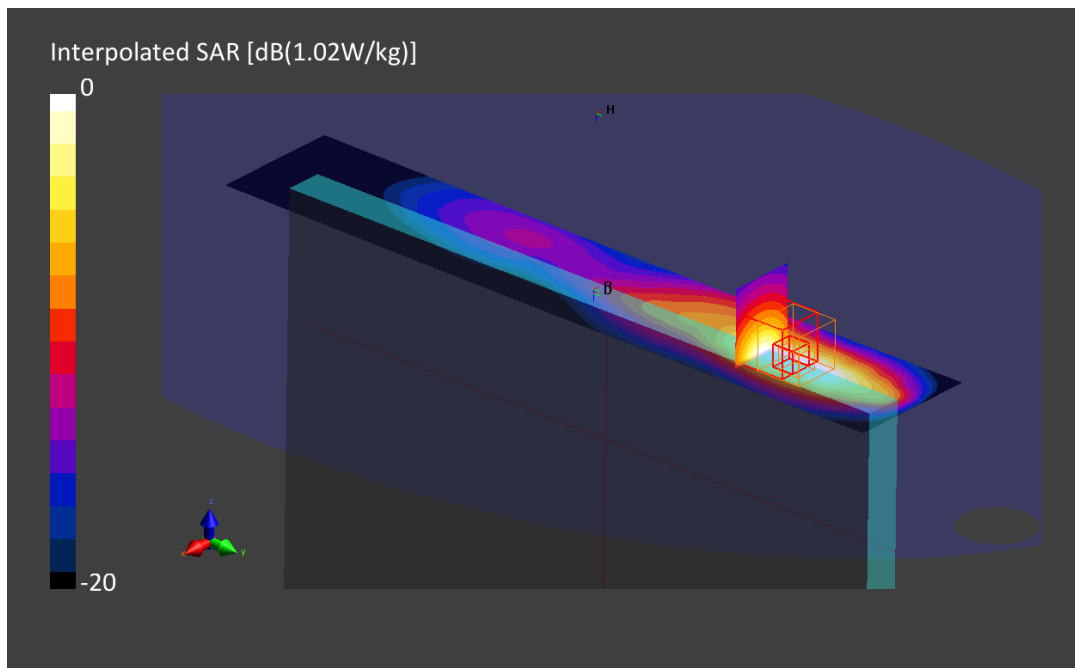

## 7. LTE Band 13, QPSK - 10MHz, CH23230, Top edge

### Device under Test Properties

Name, Manufacturer	Dimensions [mm]	S/N	DUT Type
HSN-I46C	215.0 x 300.0 x 17.0	00017608X7	Convertible PC

### Exposure Conditions

Phantom Section, TSL	Position, Test Distance [mm]	Band	Group, UID	Frequency [MHz], Channel Number	Conversion Factor	TSL Conductivity [S/m]	TSL Permittivity
Flat, MSL	EDGE TOP, 0.00	Band 13, E-UTRA/FDD	LTE-FDD, 10108-CAG	782.0, 23230	9.63	1.00	50.4

### Hardware Setup

Phantom	TSL, Measured Date	Probe, Calibration Date	DAE, Calibration Date
ELI V8.0 (20deg probe tilt) -	MBBL-600-6000, 2021-Oct-22	EX3DV4 - SN3978, 2021-05-21	DAE Sn1658, 2021-08-04

### Scan Setup

	Area Scan	Zoom Scan
Grid Extents [mm]	60.0 x 330.0	30.0 x 30.0 x 30.0
Grid Steps [mm]	15.0 x 15.0	5.8 x 5.8 x 1.5
Sensor Surface [mm]	3.0	1.4
Graded Grid	No	Yes
Grading Ratio	n/a	1.5
MAIA	Confirmed by MAIA	Confirmed by MAIA
Surface Detection	VMS + 6p	All points
Scan Method	Measured	Measured

### Measurement Results

	Area Scan	Zoom Scan
Date	2021-10-22, 15:40	2021-10-22, 15:47
psSAR1g [W/Kg]	0.810	0.808
psSAR10g [W/Kg]	0.461	0.406
Power Drift [dB]	-0.02	-0.02
Power Scaling	Disabled	Disabled
Scaling Factor [dB]		
TSL Correction	Positive Only	Positive Only
M2/M1 [%]		74.1
Dist 3dB Peak [mm]		7.1

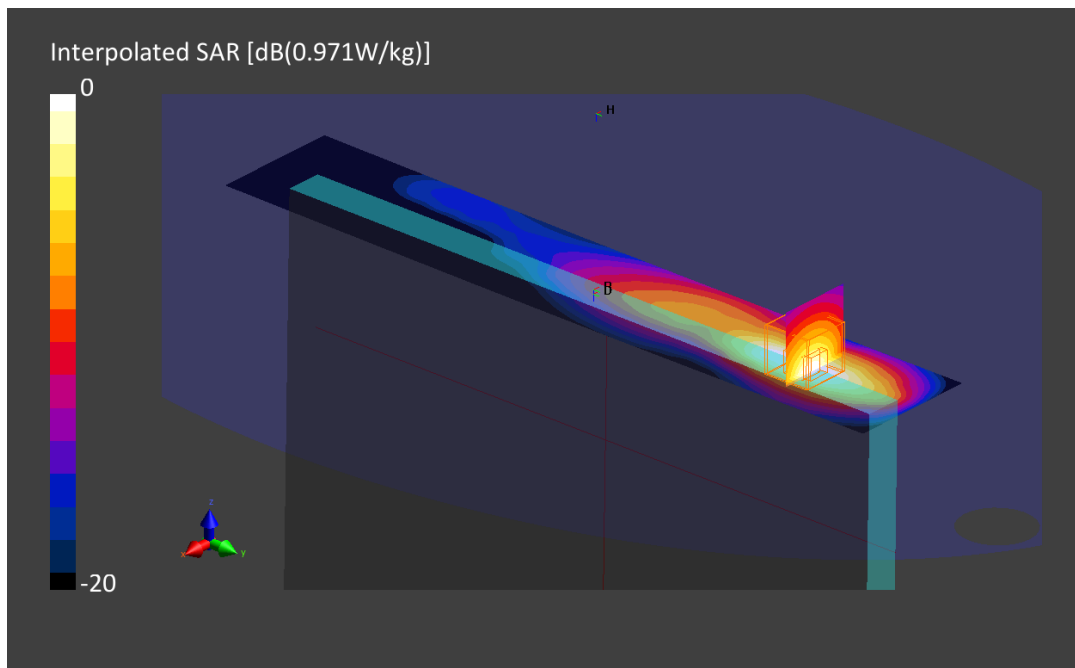



## 8. LTE Band 14, QPSK - 10MHz, CH23330, Top edge

### Device under Test Properties

Name, Manufacturer	Dimensions [mm]	S/N	DUT Type
HSN-I46C	215.0 x 300.0 x 17.0	00017608X7	Convertible PC

### Exposure Conditions

Phantom Section, TSL	Position, Test Distance [mm]	Band	Group, UID	Frequency [MHz], Channel Number	Conversion Factor	TSL Conductivity [S/m]	TSL Permittivity
Flat, MSL	EDGE TOP, 0.00	Band 14, E-UTRA/FDD	LTE-FDD, 10108-CAG	793.0, 23330	9.63	1.01	50.4

### Hardware Setup

Phantom	TSL, Measured Date	Probe, Calibration Date	DAE, Calibration Date
ELI V8.0 (20deg probe tilt) -	MBBL-600-6000, 2021-Oct-22	EX3DV4 - SN3978, 2021-05-21	DAE Sn1658, 2021-08-04

### Scan Setup

	Area Scan	Zoom Scan
Grid Extents [mm]	60.0 x 330.0	30.0 x 30.0 x 30.0
Grid Steps [mm]	15.0 x 15.0	5.8 x 5.8 x 1.5
Sensor Surface [mm]	3.0	1.4
Graded Grid	No	Yes
Grading Ratio	n/a	1.5
MAIA	Confirmed by MAIA	Confirmed by MAIA
Surface Detection	VMS + 6p	All points
Scan Method	Measured	Measured

### Measurement Results

	Area Scan	Zoom Scan
Date	2021-10-22, 15:51	2021-10-22, 15:58
psSAR1g [W/Kg]	0.818	0.826
psSAR10g [W/Kg]	0.465	0.416
Power Drift [dB]	0.02	-0.04
Power Scaling	Disabled	Disabled
Scaling Factor [dB]		
TSL Correction	Positive Only	Positive Only
M2/M1 [%]		73.4
Dist 3dB Peak [mm]		8.1

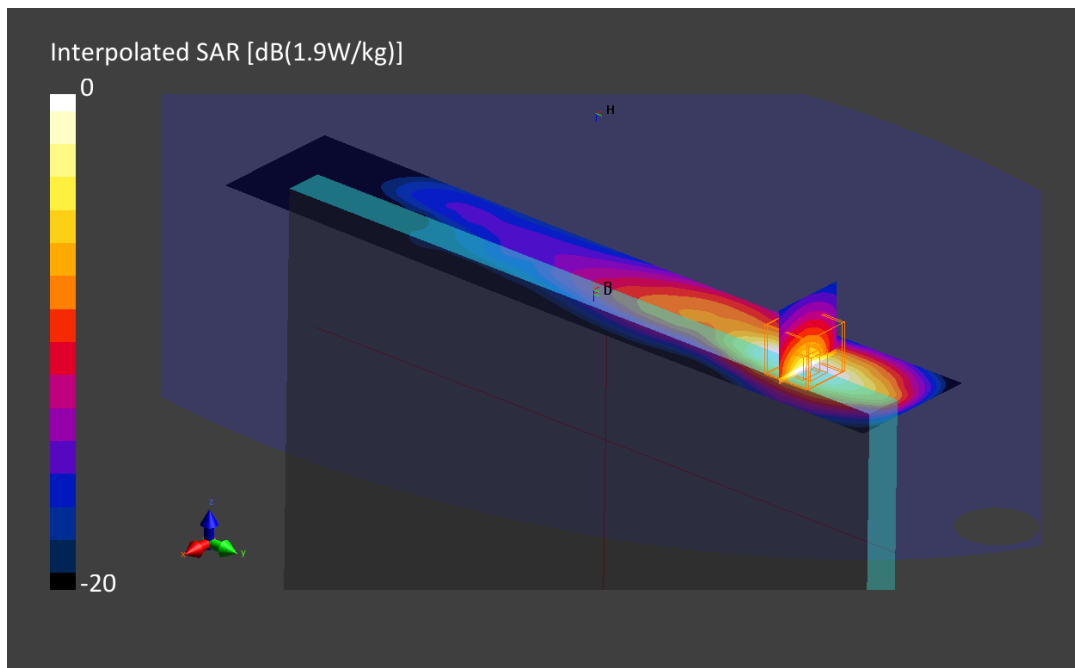

## 9. LTE Band 25, QPSK - 20MHz, CH26365, Top Edge

### Device under Test Properties

Name, Manufacturer	Dimensions [mm]	S/N	DUT Type
HSN-I46C	215.0 x 300.0 x 17.0	00017608X7	Convertible PC

### Exposure Conditions

Phantom Section, TSL	Position, Test Distance [mm]	Band	Group, UID	Frequency [MHz], Channel Number	Conversion Factor	TSL Conductivity [S/m]	TSL Permittivity
Flat, MSL	EDGE TOP, 0.00	Band 25, E-UTRA/FDD	LTE-FDD, 10169-CAE	1905.0, 26590	7.98	1.64	50.6

### Hardware Setup

Phantom	TSL, Measured Date	Probe, Calibration Date	DAE, Calibration Date
ELI V8.0 (20deg probe tilt) -	MABL-600-6000, 2021-Oct-25	EX3DV4 - SN3978, 2021-05-21	DAE Sn1429, 2021-05-11

### Scan Setup

	Area Scan	Zoom Scan
Grid Extents [mm]	60.0 x 330.0	30.0 x 30.0 x 30.0
Grid Steps [mm]	15.0 x 15.0	4.5 x 4.5 x 1.4
Sensor Surface [mm]	3.0	1.4
Graded Grid	No	Yes
Grading Ratio	n/a	1.4
MAIA	Confirmed by MAIA	Confirmed by MAIA
Surface Detection	VMS + 6p	VMS + 6p
Scan Method	Measured	Measured

### Measurement Results

	Area Scan	Zoom Scan
Date	2021-10-25, 12:44	2021-10-25, 12:54
psSAR1g [W/Kg]	1.03	1.09
psSAR10g [W/Kg]	0.449	0.436
Power Drift [dB]	0.02	-0.03
Power Scaling	Disabled	Disabled
Scaling Factor [dB]		
TSL Correction	Positive Only	Positive Only
M2/M1 [%]		75.6
Dist 3dB Peak [mm]		6.3

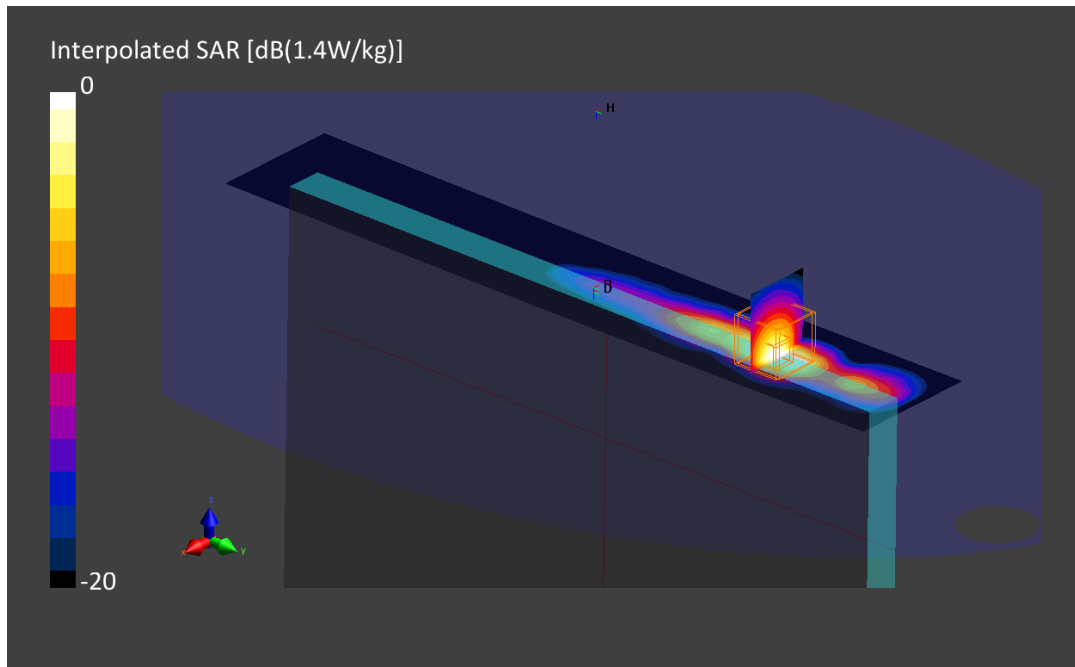

## 10. LTE Band 26, QPSK - 15MHz, CH26865, Top Edge

### Device under Test Properties

Name, Manufacturer	Dimensions [mm]	S/N	DUT Type
HSN-I46C	215.0 x 300.0 x 17.0	00017608X7	Convertible PC

### Exposure Conditions

Phantom Section, TSL	Position, Test Distance [mm]	Band	Group, UID	Frequency [MHz], Channel Number	Conversion Factor	TSL Conductivity [S/m]	TSL Permittivity
Flat, MSL	EDGE TOP, 0.00	Band 26 E-UTRA/FDD	LTE-FDD, 10181-CAE	831.5, 26865	9.32	1.02	50.4

### Hardware Setup

Phantom	TSL, Measured Date	Probe, Calibration Date	DAE, Calibration Date
ELI V8.0 (20deg probe tilt) -	MABL-600-6000, 2021-Oct-22	EX3DV4 - SN3978, 2021-05-21	DAE Sn1658, 2021-08-04

### Scan Setup

	Area Scan	Zoom Scan
Grid Extents [mm]	60.0 x 330.0	30.0 x 30.0 x 30.0
Grid Steps [mm]	15.0 x 15.0	6.0 x 6.0 x 1.5
Sensor Surface [mm]	3.0	1.4
Graded Grid	No	Yes
Grading Ratio	n/a	1.5
MAIA	Confirmed by MAIA	Confirmed by MAIA
Surface Detection	VMS + 6p	VMS + 6p
Scan Method	Measured	Measured

### Measurement Results

	Area Scan	Zoom Scan
Date	2021-10-23, 22:11	2021-10-23, 22:30
psSAR1g [W/Kg]	1.05	1.06
psSAR10g [W/Kg]	0.596	0.518
Power Drift [dB]	0.01	-0.10
Power Scaling	Disabled	Disabled
Scaling Factor [dB]		
TSL Correction	Positive Only	Positive Only
M2/M1 [%]		68.8
Dist 3dB Peak [mm]		5.9

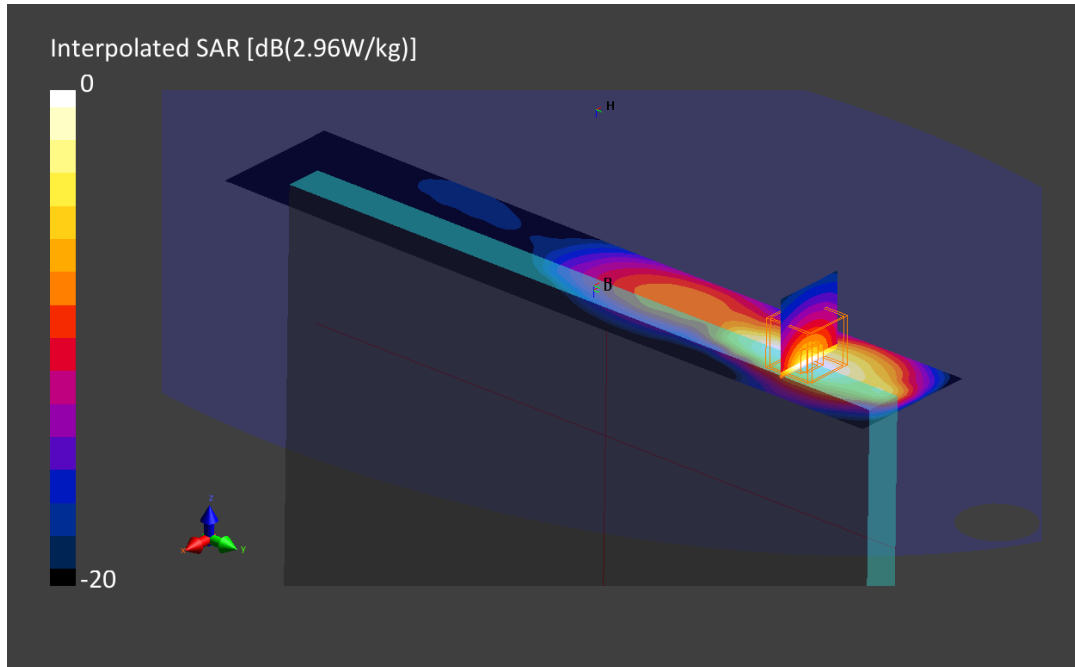

## 11. LTE Band 30, QPSK - 10MHz, CH27710, Top Edge

### Device under Test Properties

Name, Manufacturer	Dimensions [mm]	S/N	DUT Type
HSN-I46C	215.0 x 300.0 x 17.0	00017608X7	Convertible PC

### Exposure Conditions

Phantom Section, TSL	Position, Test Distance [mm]	Band	Group, UID	Frequency [MHz], Channel Number	Conversion Factor	TSL Conductivity [S/m]	TSL Permittivity
Flat, MSL	EDGE TOP, 0.00	Band 30, E-UTRA/FDD	LTE-FDD, 10108-CAG	2310.0, 27710	7.45	1.90	48.3

### Hardware Setup

Phantom	TSL, Measured Date	Probe, Calibration Date	DAE, Calibration Date
ELI V8.0 (20deg probe tilt) -	MABL-600-6000, 2021-Oct-22	EX3DV4 - SN3978, 2021-05-21	DAE Sn1658, 2021-08-04

### Scan Setup

	Area Scan	Zoom Scan
Grid Extents [mm]	60.0 x 340.0	30.0 x 30.0 x 30.0
Grid Steps [mm]	10.0 x 10.0	4.9 x 4.9 x 1.5
Sensor Surface [mm]	3.0	1.4
Graded Grid	No	Yes
Grading Ratio	n/a	1.5
MAIA	Confirmed by MAIA	Confirmed by MAIA
Surface Detection	VMS + 6p	VMS + 6p
Scan Method	Measured	Measured

### Measurement Results

	Area Scan	Zoom Scan
Date	2021-10-22, 18:08	2021-10-22, 18:15
psSAR1g [W/Kg]	0.900	0.869
psSAR10g [W/Kg]	0.397	0.381
Power Drift [dB]	-0.01	-0.06
Power Scaling	Disabled	Disabled
Scaling Factor [dB]		
TSL Correction	Positive Only	Positive Only
M2/M1 [%]		73.4
Dist 3dB Peak [mm]		7.0

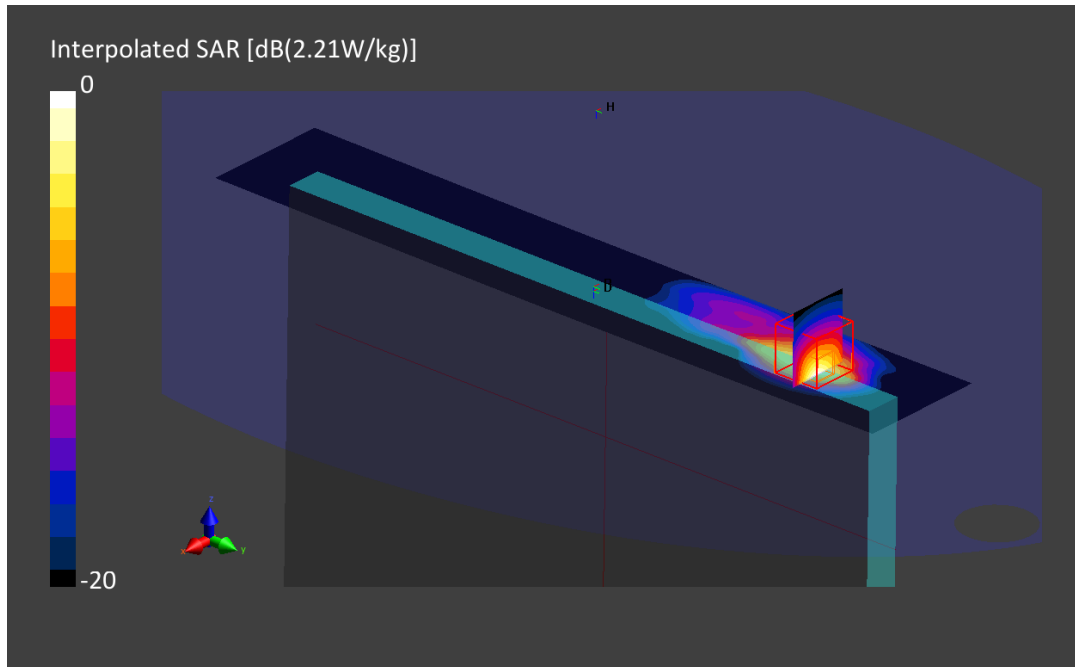

## 12. LTE Band 41, QPSK - 20MHz, CH39750, Top Edge

### Device under Test Properties

Model, Manufacturer	Dimensions [mm]	S/N	DUT Type
HSN-I46C	215.0 x 300.0 x 17.0	00017608X7	Convertible PC

### Exposure Conditions

Phantom Section, TSL	Position, Test Distance [mm]	Band	Group, UID	Frequency [MHz], Channel Number	Conversion Factor	TSL Conductivity [S/m]	TSL Permittivity
Flat, MSL	EDGE TOP, 0.00	Band 41, E-UTRA/TDD	LTE-TDD, 10512-AAF	2506.0, 39750	7.24	2.12	49.6

### Hardware Setup

Phantom	TSL, Measured Date	Probe, Calibration Date	DAE, Calibration Date
ELI V8.0 (20deg probe tilt) -	MBBL-600-6000, 2021-Oct-25	EX3DV4 - SN3978, 2021-05-21	DAE Sn1429, 2021-05-11

### Scan Setup

	Area Scan	Zoom Scan
Grid Extents [mm]	60.0 x 340.0	30.0 x 30.0 x 30.0
Grid Steps [mm]	10.0 x 10.0	4.2 x 4.2 x 1.4
Sensor Surface [mm]	3.0	1.4
Graded Grid	No	Yes
Grading Ratio	n/a	1.4
MAIA	Confirmed by MAIA	Confirmed by MAIA
Surface Detection	VMS + 6p	VMS + 6p
Scan Method	Measured	Measured

### Measurement Results

	Area Scan	Zoom Scan
Date	2021-10-25, 10:39	2021-10-25, 10:49
psSAR1g [W/Kg]	0.995	1.08
psSAR10g [W/Kg]	0.338	0.385
Power Drift [dB]	0.05	-0.05
Power Scaling	Disabled	Disabled
Scaling Factor [dB]		
TSL Correction	Positive Only	Positive Only
M2/M1 [%]		77.3
Dist 3dB Peak [mm]		5.0

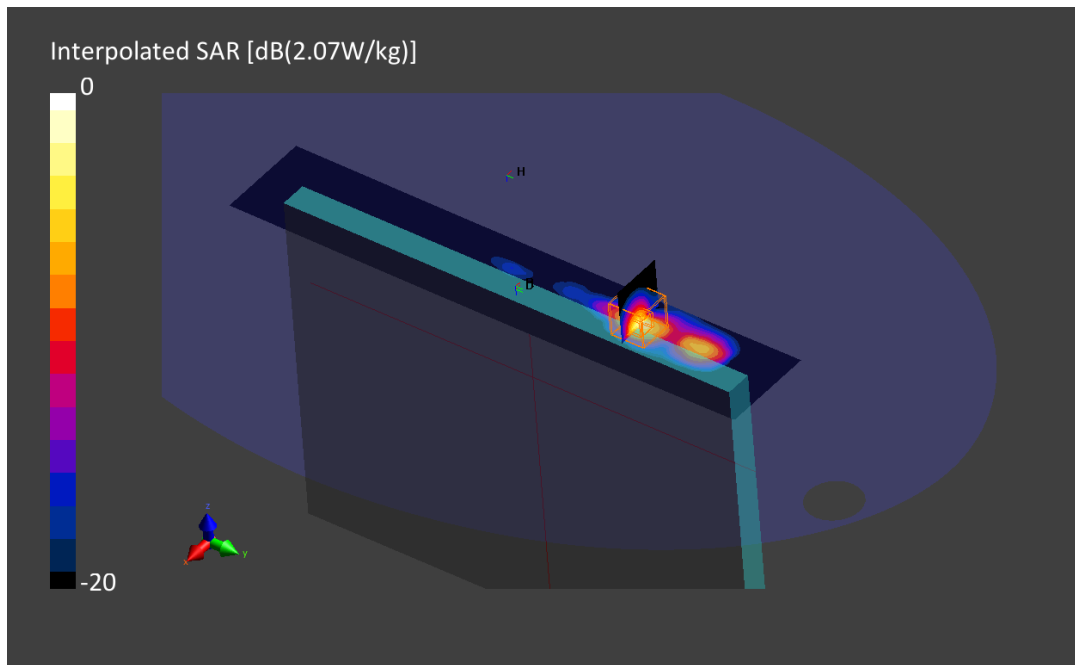

### 13. LTE Band 48, QPSK - 20MHz, CH55340, Top Edge

#### Device under Test Properties

Model, Manufacturer	Dimensions [mm]	S/N	DUT Type
HSN-I46C	215.0 x 300.0 x 17.0	00017608X7	Convertible PC

#### Exposure Conditions

Phantom Section, TSL	Position, Test Distance [mm]	Band	Group, UID	Frequency [MHz], Channel Number	Conversion Factor	TSL Conductivity [S/m]	TSL Permittivity
Flat, MSL	EDGE TOP, 0.00	Band 48, E-UTRA/TDD	LTE-TDD, 10512-AAF	3560.0, 55340	7.24	3.22	48.3

#### Hardware Setup

Phantom	TSL, Measured Date	Probe, Calibration Date	DAE, Calibration Date
ELI V8.0 (20deg probe tilt) -	MBBL-600-6000, 2021-Oct-22	EX3DV4 - SN3978, 2021-05-21	DAE Sn1429, 2021-05-11

#### Scan Setup

	Area Scan	Zoom Scan
Grid Extents [mm]	60.0 x 340.0	30.0 x 30.0 x 30.0
Grid Steps [mm]	10.0 x 10.0	4.2 x 4.2 x 1.4
Sensor Surface [mm]	3.0	1.4
Graded Grid	No	Yes
Grading Ratio	n/a	1.4
MAIA	Confirmed by MAIA	Confirmed by MAIA
Surface Detection	VMS + 6p	VMS + 6p
Scan Method	Measured	Measured

#### Measurement Results

	Area Scan	Zoom Scan
Date	2021-10-22, 18:18	2021-10-22, 18:29
psSAR1g [W/Kg]	0.221	0.260
psSAR10g [W/Kg]	0.085	0.096
Power Drift [dB]	0.04	-0.04
Power Scaling	Disabled	Disabled
Scaling Factor [dB]		
TSL Correction	Positive Only	Positive Only
M2/M1 [%]		77.3
Dist 3dB Peak [mm]		5.0

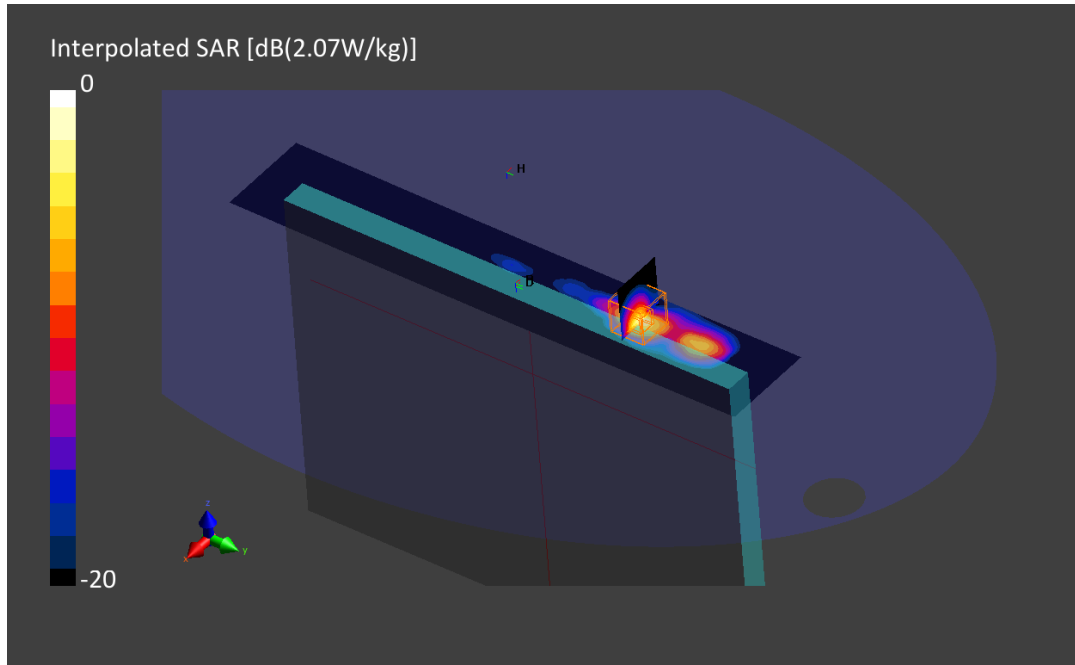

## 14. LTE Band 66, QPSK - 20MHz, CH132322, Top Edge

### Device under Test Properties

Name, Manufacturer	Dimensions [mm]	S/N	DUT Type
HSN-I46C	215.0 x 300.0 x 17.0	00017608X7	Convertible PC

### Exposure Conditions

Phantom Section, TSL	Position, Test Distance [mm]	Band	Group, UID	Frequency [MHz], Channel Number	Conversion Factor	TSL Conductivity [S/m]	TSL Permittivity
Flat, MSL	EDGE TOP, 0.00	Band 66, E-UTRA/FDD	LTE-FDD, 10169-CAE	1745.0, 132322	8.37	1.49	48.9

### Hardware Setup

Phantom	TSL, Measured Date	Probe, Calibration Date	DAE, Calibration Date
ELI V8.0 (20deg probe tilt) -	MBBL-600-6000, 2021-Oct-22	EX3DV4 - SN3978, 2021-05-21	DAE Sn1658, 2021-08-04

### Scan Setup

	Area Scan	Zoom Scan
Grid Extents [mm]	60.0 x 330.0	30.0 x 30.0 x 30.0
Grid Steps [mm]	15.0 x 15.0	4.9 x 4.9 x 1.4
Sensor Surface [mm]	3.0	1.4
Graded Grid	No	Yes
Grading Ratio	n/a	1.4
MAIA	Confirmed by MAIA	Confirmed by MAIA
Surface Detection	VMS + 6p	VMS + 6p
Scan Method	Measured	Measured

### Measurement Results

	Area Scan	Zoom Scan
Date	2021-10-22, 22:35	2021-10-22, 22:46
psSAR1g [W/Kg]	1.02	1.14
psSAR10g [W/Kg]	0.477	0.471
Power Drift [dB]	0.04	-0.03
Power Scaling	Disabled	Disabled
Scaling Factor [dB]		
TSL Correction	Positive Only	Positive Only
M2/M1 [%]		72.2
Dist 3dB Peak [mm]		5.6

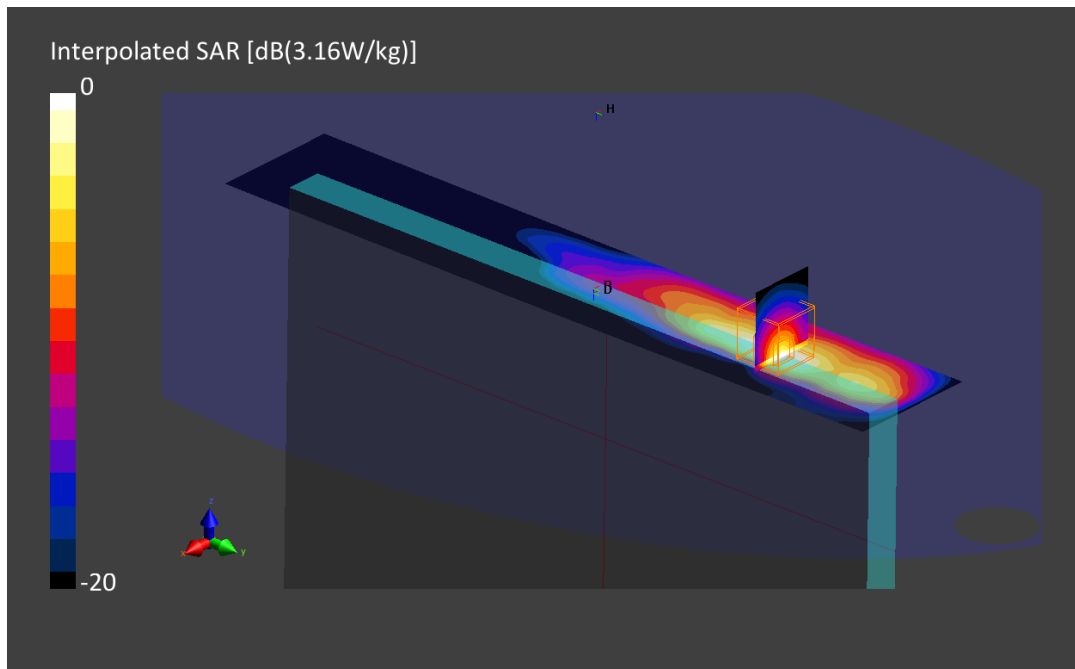

# 1. System Check Body Liquid 750MHz

### Device under Test Properties

Name, Manufacturer	Dimensions [mm]	S/N	DUT Type
Dipole 750MHz, SPEAG	50.0 x 10.0 x 8.0	1136	Validation Dipole

### Exposure Conditions

Phantom Section, TSL	Position, Test Distance [mm]	Band	Group, UID	Frequency [MHz], Channel Number	Conversion Factor	TSL Conductivity [S/m]	TSL Permittivity
Flat, MSL	,		, 0--	750.0, 0	9.63	0.99	50.6

### Hardware Setup

Phantom	TSL, Measured Date	Probe, Calibration Date	DAE, Calibration Date
ELI V8.0 (20deg probe tilt) -	MBBL-600-6000, 2021-Oct-22	EX3DV4 - SN3978, 2021-05-21	DAE Sn1517, 2021-03-11

### Scan Setup

	Area Scan	Zoom Scan
Grid Extents [mm]	60.0 x 90.0	30.0 x 30.0 x 30.0
Grid Steps [mm]	15.0 x 15.0	6.0 x 6.0 x 1.5
Sensor Surface [mm]	3.0	1.4
Graded Grid	No	Yes
Grading Ratio	n/a	1.5
MAIA	Confirmed by MAIA	Confirmed by MAIA
Surface Detection	VMS + 6p	VMS + 6p
Scan Method	Measured	Measured

### Measurement Results

	Area Scan	Zoom Scan
Date	2021-10-22, 11:30	2021-10-22, 11:35
psSAR1g [W/Kg]	0.449	0.451
psSAR10g [W/Kg]	0.302	0.298
Power Drift [dB]	-0.05	-0.04
Power Scaling	Disabled	Disabled
Scaling Factor [dB]		
TSL Correction	Positive Only	Positive Only
M2/M1 [%]		87.1
Dist 3dB Peak [mm]		16.8

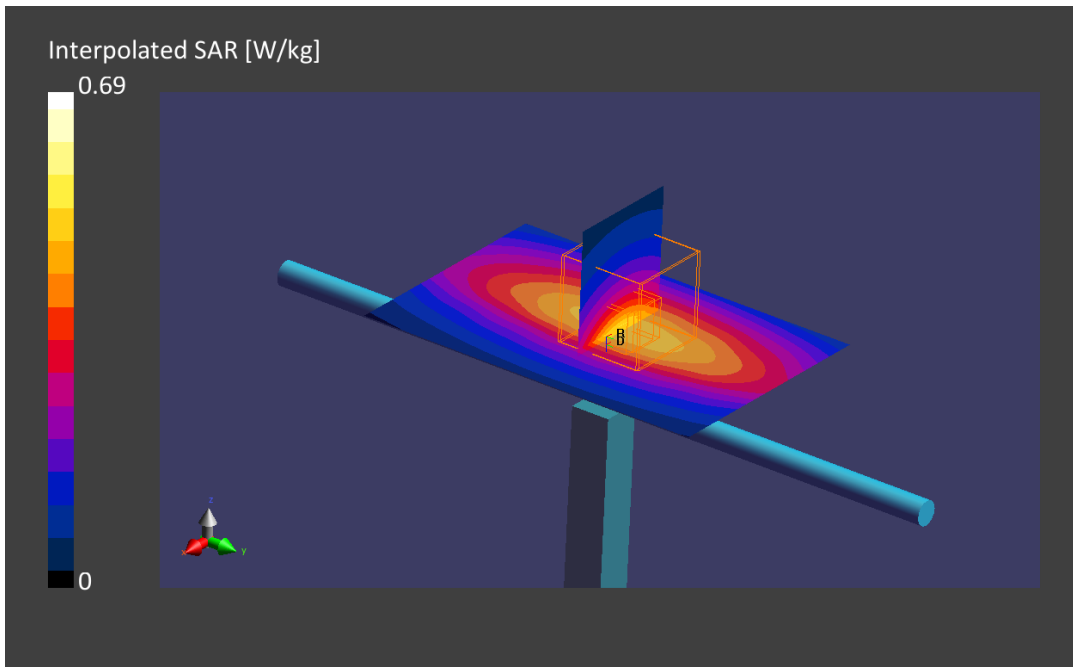



## 2. System Check Body Liquid 835MHz - 2021-10-22

### Device under Test Properties

Name, Manufacturer	Dimensions [mm]	Serial Number	DUT Type
Dipole 835MHz, SPEAG	50.0 x 10.0 x 10.0	4d192	Validation Dipole

### Exposure Conditions

Phantom Section, TSL	Position, Test Distance [mm]	Band	Group, UID	Frequency [MHz], Channel Number	Conversion Factor	TSL Conductivity [S/m]	TSL Permittivity
Flat, MSL	,		, 0--	835.0, 0	9.32	1.03	50.4

### Hardware Setup

Phantom	TSL, Measured Date	Probe, Calibration Date	DAE, Calibration Date
ELI V8.0 (20deg probe tilt) -	MABL-600-6000, 2021-Oct-22	EX3DV4 - SN3978, 2021-05-21	DAE Sn1517, 2021-03-11

### Scan Setup

	Area Scan	Zoom Scan
Grid Extents [mm]	60.0 x 90.0	30.0 x 30.0 x 30.0
Grid Steps [mm]	15.0 x 15.0	6.0 x 6.0 x 1.5
Sensor Surface [mm]	3.0	1.4
Graded Grid	No	Yes
Grading Ratio	n/a	1.5
MAIA	Confirmed by MAIA	Confirmed by MAIA
Surface Detection	VMS + 6p	VMS + 6p
Scan Method	Measured	Measured

### Measurement Results

	Area Scan	Zoom Scan
Date	2021-10-22, 11:42	2021-10-22, 11:46
psSAR1g [W/Kg]	0.519	0.521
psSAR10g [W/Kg]	0.340	0.341
Power Drift [dB]	-0.03	0.01
Power Scaling	Disabled	Disabled
Scaling Factor [dB]		
TSL Correction	Positive Only	Positive Only
M2/M1 [%]		86.3
Dist 3dB Peak [mm]		16.8

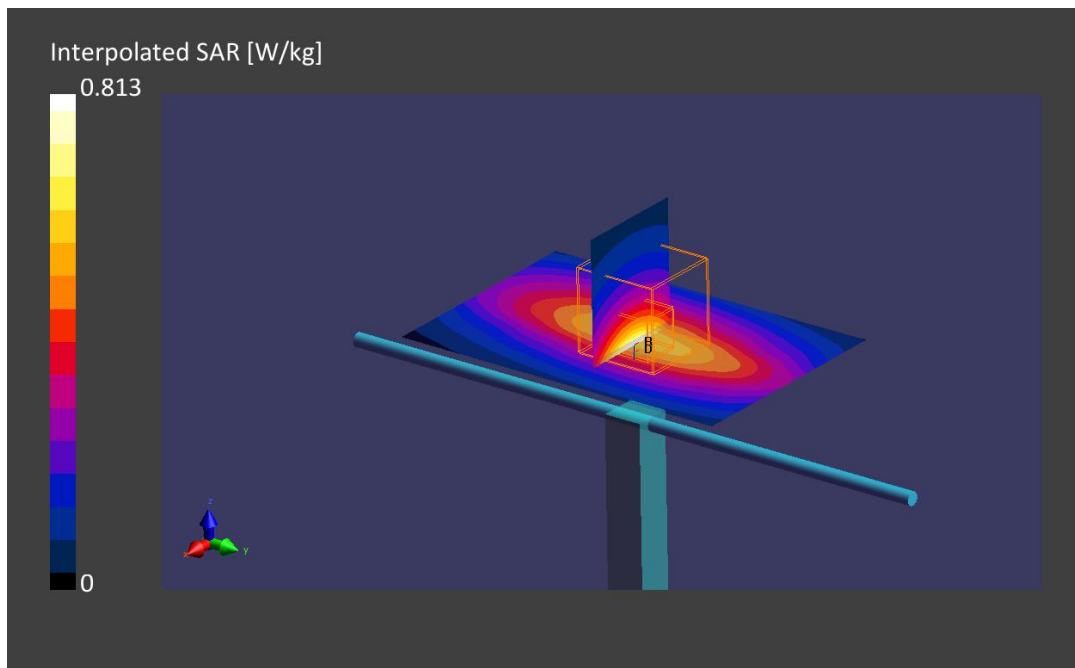

### 3. System Check Body Liquid 835MHz - 2021-10-25

**Device under Test Properties**

Name, Manufacturer	Dimensions [mm]	Serial Number	DUT Type
Dipole 835MHz, SPEAG	50.0 x 10.0 x 10.0	4d192	Validation Dipole

**Exposure Conditions**

Phantom Section, TSL	Position, Test Distance [mm]	Band	Group, UID	Frequency [MHz], Channel Number	Conversion Factor	TSL Conductivity [S/m]	TSL Permittivity
Flat, MSL	,		, 0--	835.0, 0	9.32	1.04	52.3

**Hardware Setup**

Phantom	TSL, Measured Date	Probe, Calibration Date	DAE, Calibration Date
ELI V8.0 (20deg probe tilt) -	MABL-600-6000, 2021-Oct-25	EX3DV4 - SN3978, 2021-05-21	DAE Sn1658, 2021-08-04

**Scan Setup**

	Area Scan	Zoom Scan
Grid Extents [mm]	60.0 x 90.0	30.0 x 30.0 x 30.0
Grid Steps [mm]	15.0 x 15.0	6.0 x 6.0 x 1.5
Sensor Surface [mm]	3.0	1.4
Graded Grid	No	Yes
Grading Ratio	n/a	1.5
MAIA	Confirmed by MAIA	Confirmed by MAIA
Surface Detection	VMS + 6p	VMS + 6p
Scan Method	Measured	Measured

**Measurement Results**

	Area Scan	Zoom Scan
Date	2021-10-25, 17:26	2021-10-25, 17:31
psSAR1g [W/Kg]	0.497	0.526
psSAR10g [W/Kg]	0.330	0.344
Power Drift [dB]	0.00	-0.01
Power Scaling	Disabled	Disabled
Scaling Factor [dB]		
TSL Correction	Positive Only	Positive Only
M2/M1 [%]		85.7
Dist 3dB Peak [mm]		16.3

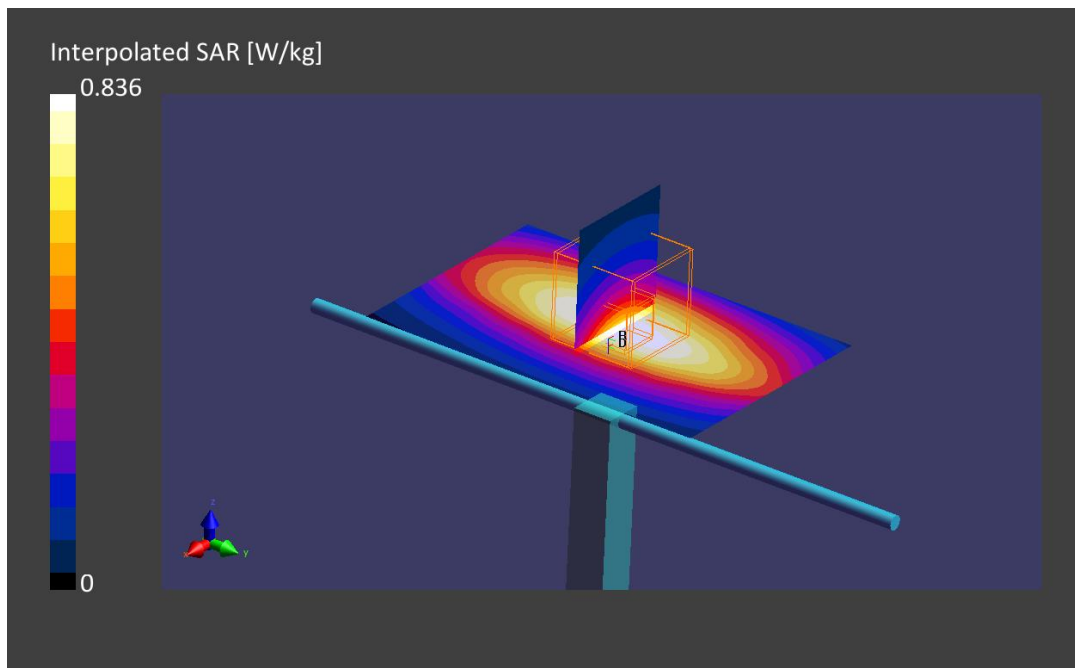

## 4. System Check Body Liquid 1750MHz – 2021-10-22

### Device under Test Properties

Name, Manufacturer	Dimensions [mm]	Serial Number	DUT Type
Dipole 1750MHz, SPEAG	50.0 x 10.0 x 8.0	1133	Validation Dipole

### Exposure Conditions

Phantom Section, TSL	Position, Test Distance [mm]	Band	Group, UID	Frequency [MHz], Channel Number	Conversion Factor	TSL Conductivity [S/m]	TSL Permittivity
Flat, MSL	,		, 0--	1750.0, 0	8.37	1.49	48.9

### Hardware Setup

Phantom	TSL, Measured Date	Probe, Calibration Date	DAE, Calibration Date
ELI V8.0 (20deg probe tilt) -	MBBL-600-6000, 2021-Oct-22	EX3DV4 - SN3978, 2021-05-21	DAE Sn1517, 2021-03-11

### Scan Setup

	Area Scan	Zoom Scan
Grid Extents [mm]	60.0 x 90.0	30.0 x 30.0 x 30.0
Grid Steps [mm]	15.0 x 15.0	6.0 x 6.0 x 1.5
Sensor Surface [mm]	3.0	1.4
Graded Grid	No	Yes
Grading Ratio	n/a	1.5
MAIA	Confirmed by MAIA	Confirmed by MAIA
Surface Detection	VMS + 6p	VMS + 6p
Scan Method	Measured	Measured

### Measurement Results

	Area Scan	Zoom Scan
Date	2021-10-22, 11:52	2021-10-22, 11:57
psSAR1g [W/Kg]	1.54	1.82
psSAR10g [W/Kg]	0.887	0.973
Power Drift [dB]	0.02	0.03
Power Scaling	Disabled	Disabled
Scaling Factor [dB]		
TSL Correction	Positive Only	Positive Only
M2/M1 [%]		82.1
Dist 3dB Peak [mm]		9.6

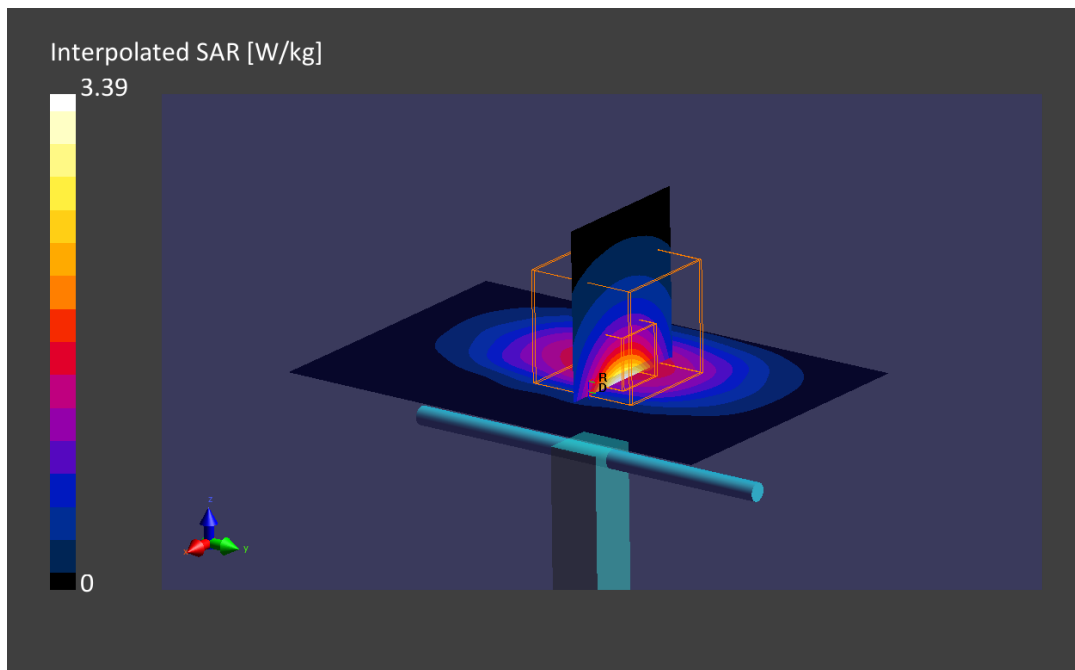

## 5. System Check Body Liquid 1750MHz – 2021-10-25

### Device under Test Properties

Name, Manufacturer	Dimensions [mm]	S/N	DUT Type
Dipole 1750MHz, SPEAG	50.0 x 10.0 x 17.0	1133	Validation Dipole

### Exposure Conditions

Phantom Section, TSL	Position, Test Distance [mm]	Band	Group, UID	Frequency [MHz], Channel Number	Conversion Factor	TSL Conductivity [S/m]	TSL Permittivity
Flat, MSL	,		0--	1750.0, 0	8.37	1.53	50.7

### Hardware Setup

Phantom	TSL, Measured Date	Probe, Calibration Date	DAE, Calibration Date
ELI V8.0 (20deg probe tilt) -	MBBL-600-6000, 2021-Oct-25	EX3DV4 - SN3978, 2021-05-21	DAE Sn1658, 2021-08-04

### Scan Setup

	Area Scan	Zoom Scan
Grid Extents [mm]	60.0 x 90.0	30.0 x 30.0 x 30.0
Grid Steps [mm]	15.0 x 15.0	6.0 x 6.0 x 1.5
Sensor Surface [mm]	3.0	1.4
Graded Grid	No	Yes
Grading Ratio	n/a	1.5
MAIA	Confirmed by MAIA	Confirmed by MAIA
Surface Detection	VMS + 6p	VMS + 6p
Scan Method	Measured	Measured

### Measurement Results

	Area Scan	Zoom Scan
Date	2021-10-25, 17:45	2021-10-25, 17:49
psSAR1g [W/Kg]	1.70	1.84
psSAR10g [W/Kg]	0.895	0.978
Power Drift [dB]	-0.01	0.02
Power Scaling	Disabled	Disabled
Scaling Factor [dB]		
TSL Correction	Positive Only	Positive Only
M2/M1 [%]		81.8
Dist 3dB Peak [mm]		9.7

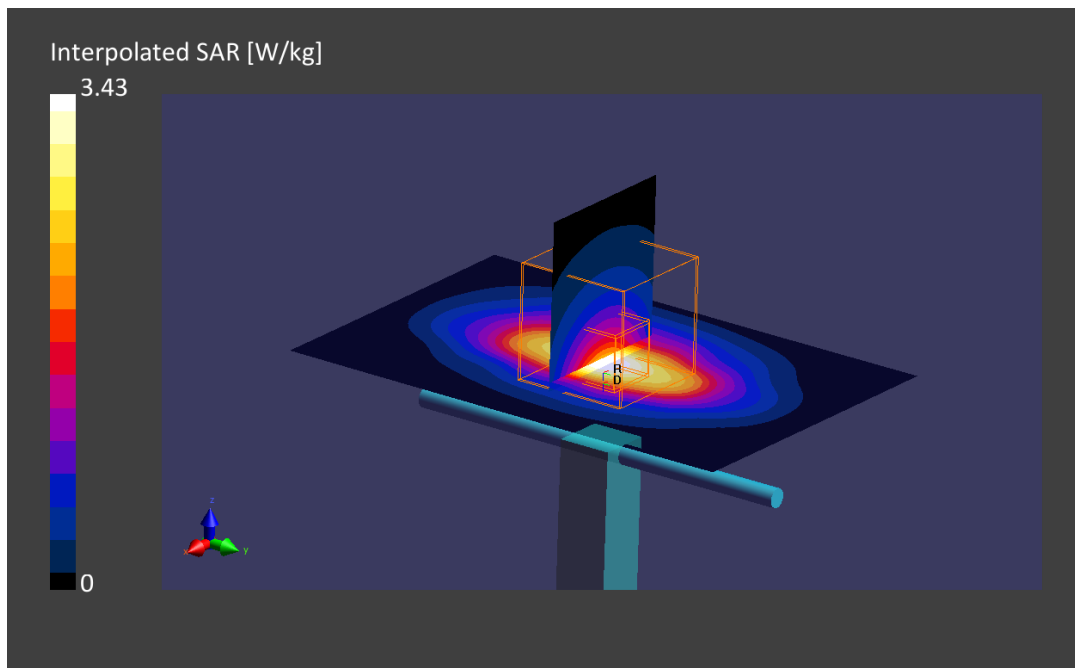

## 6. System Check Body Liquid 1900MHz

### Device under Test Properties

Name, Manufacturer	Dimensions [mm]	S/N	DUT Type
Dipole 1900MHz, SPEAG	50.0 x 10.0 x 8.0	5d197	Validation Dipole

### Exposure Conditions

Phantom Section, TSL	Position, Test Distance [mm]	Band	Group, UID	Frequency [MHz], Channel Number	Conversion Factor	TSL Conductivity [S/m]	TSL Permittivity
Flat, MSL	,		, 0--	1900.0, 0	7.98	1.63	50.6

### Hardware Setup

Phantom	TSL, Measured Date	Probe, Calibration Date	DAE, Calibration Date
ELI V8.0 (20deg probe tilt) -	MBBL-600-6000, 2021-Oct-25	EX3DV4 - SN3978, 2021-05-21	DAE4 Sn1658, 2021-08-04

### Scan Setup

	Area Scan	Zoom Scan
Grid Extents [mm]	60.0 x 90.0	30.0 x 30.0 x 30.0
Grid Steps [mm]	15.0 x 15.0	6.0 x 6.0 x 1.5
Sensor Surface [mm]	3.0	1.4
Graded Grid	No	Yes
Grading Ratio	n/a	1.5
MAIA	Confirmed by MAIA	Confirmed by MAIA
Surface Detection	VMS + 6p	VMS + 6p
Scan Method	Measured	Measured

### Measurement Results

	Area Scan	Zoom Scan
Date	2021-10-25, 17:35	2021-10-25, 17:40
psSAR1g [W/Kg]	1.76	2.17
psSAR10g [W/Kg]	0.986	1.13
Power Drift [dB]	0.00	-0.02
Power Scaling	Disabled	Disabled
Scaling Factor [dB]		
TSL Correction	Positive Only	Positive Only
M2/M1 [%]		82.1
Dist 3dB Peak [mm]		9.6

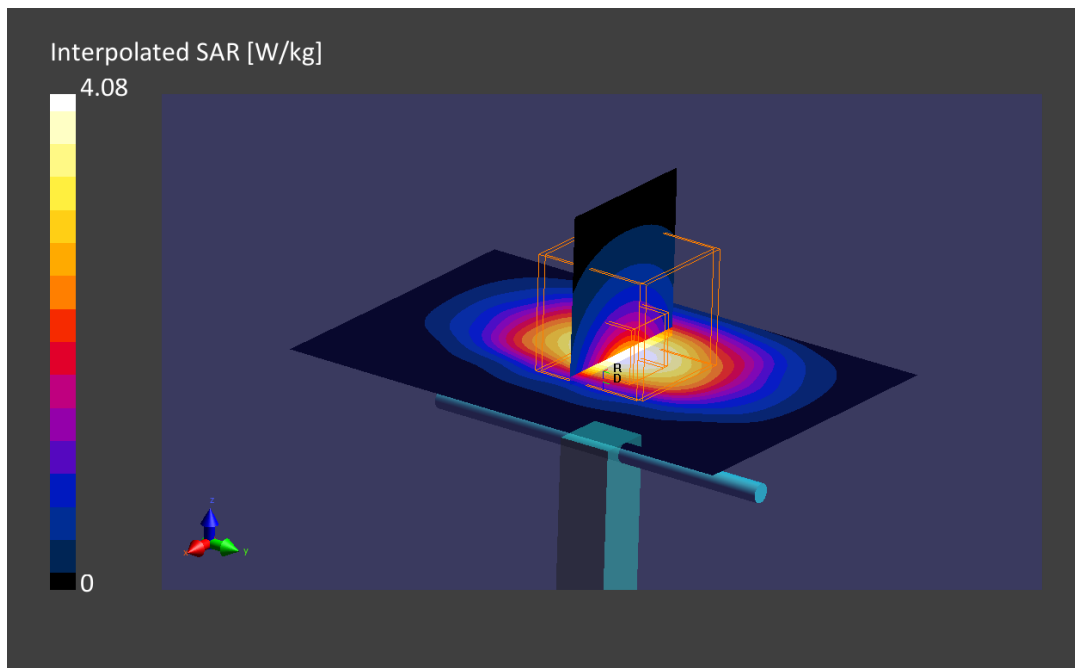

## 7. System Check Body Liquid 2300MHz

### Device under Test Properties

Name, Manufacturer	Dimensions [mm]	Serial Number	DUT Type
D2300MHZ, SPEAG	50.0 x 10.0 x 8.0	1046	Validation Dipole

### Exposure Conditions

Phantom Section, TSL	Position, Test Distance [mm]	Band	Group, UID	Frequency [MHz], Channel Number	Conversion Factor	TSL Conductivity [S/m]	TSL Permittivity
Flat, MSL	,		, 0--	2300.0, 0	7.45	1.89	48.3

### Hardware Setup

Phantom	TSL, Measured Date	Probe, Calibration Date	DAE, Calibration Date
ELI V8.0 (20deg probe tilt) -	MABL-600-6000, 2021-Oct-22	EX3DV4 - SN3978, 2021-05-21	DAE4 Sn1658, 2021-08-04

### Scan Setup

	Area Scan	Zoom Scan
Grid Extents [mm]	40.0 x 80.0	30.0 x 30.0 x 30.0
Grid Steps [mm]	10.0 x 10.0	5.0 x 5.0 x 1.5
Sensor Surface [mm]	3.0	1.4
Graded Grid	No	Yes
Grading Ratio	n/a	1.5
MAIA	Confirmed by MAIA	Confirmed by MAIA
Surface Detection	VMS + 6p	VMS + 6p
Scan Method	Measured	Measured

### Measurement Results

	Area Scan	Zoom Scan
Date	2021-10-22, 16:18	2021-10-22, 16:24
psSAR1g [W/Kg]	2.29	2.39
psSAR10g [W/Kg]	1.08	1.14
Power Drift [dB]	-0.00	0.00
Power Scaling	Disabled	Disabled
Scaling Factor [dB]		
TSL Correction	Positive Only	Positive Only
M2/M1 [%]		79.8
Dist 3dB Peak [mm]		8.9

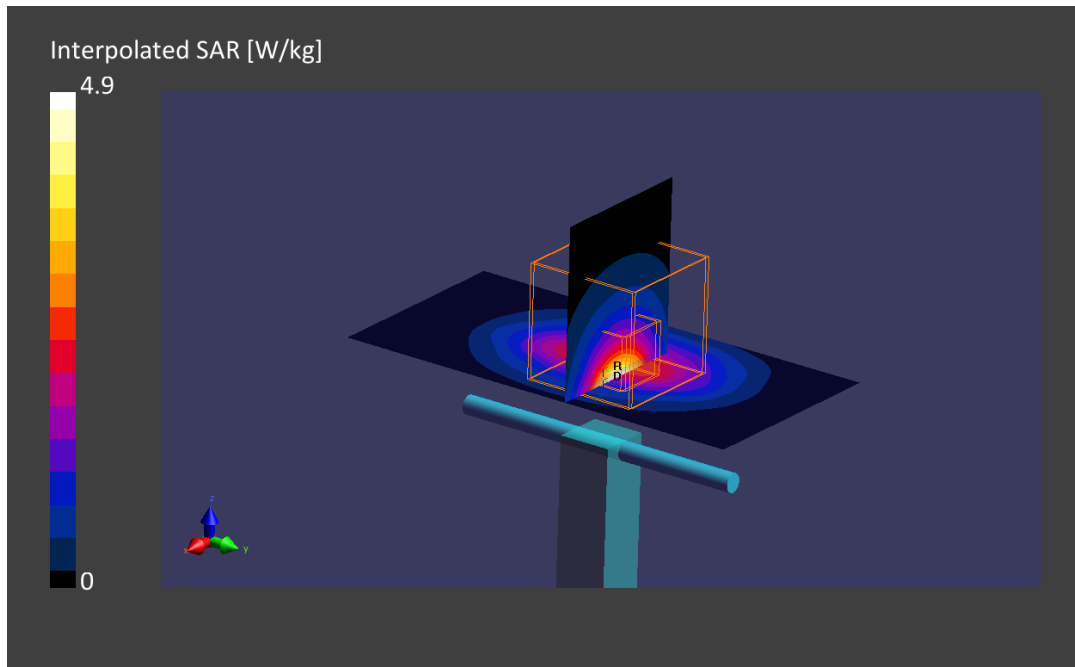

## 8. System Check Body Liquid 2600MHz

### Device under Test Properties

Name, Manufacturer	Dimensions [mm]	Serial Number	DUT Type
D2600MHz, SPEAG	50.0 x 10.0 x 8.0	1100	Validation Dipole

### Exposure Conditions

Phantom Section, TSL	Position, Test Distance [mm]	Band	Group, UID	Frequency [MHz], Channel Number	Conversion Factor	TSL Conductivity [S/m]	TSL Permittivity
Flat, MSL	,		, 0--	2600.0, 0	7.24	2.20	49.5

### Hardware Setup

Phantom	TSL, Measured Date	Probe, Calibration Date	DAE, Calibration Date
ELI V8.0 (20deg probe tilt) -	MABL-600-6000, 2021-Oct-25	EX3DV4 - SN3978, 2021-05-21	DAE Sn1658, 2021-08-04

### Scan Setup

	Area Scan	Zoom Scan
Grid Extents [mm]	40.0 x 80.0	30.0 x 30.0 x 30.0
Grid Steps [mm]	10.0 x 10.0	5.0 x 5.0 x 1.5
Sensor Surface [mm]	3.0	1.4
Graded Grid	No	Yes
Grading Ratio	n/a	1.5
MAIA	Confirmed by MAIA	Confirmed by MAIA
Surface Detection	VMS + 6p	VMS + 6p
Scan Method	Measured	Measured

### Measurement Results

	Area Scan	Zoom Scan
Date	2021-10-25, 17:55	2021-10-25, 18:01
psSAR1g [W/Kg]	2.47	2.64
psSAR10g [W/Kg]	1.13	1.19
Power Drift [dB]	0.03	0.04
Power Scaling	Disabled	Disabled
Scaling Factor [dB]		
TSL Correction	Positive Only	Positive Only
M2/M1 [%]		80.7
Dist 3dB Peak [mm]		9.0

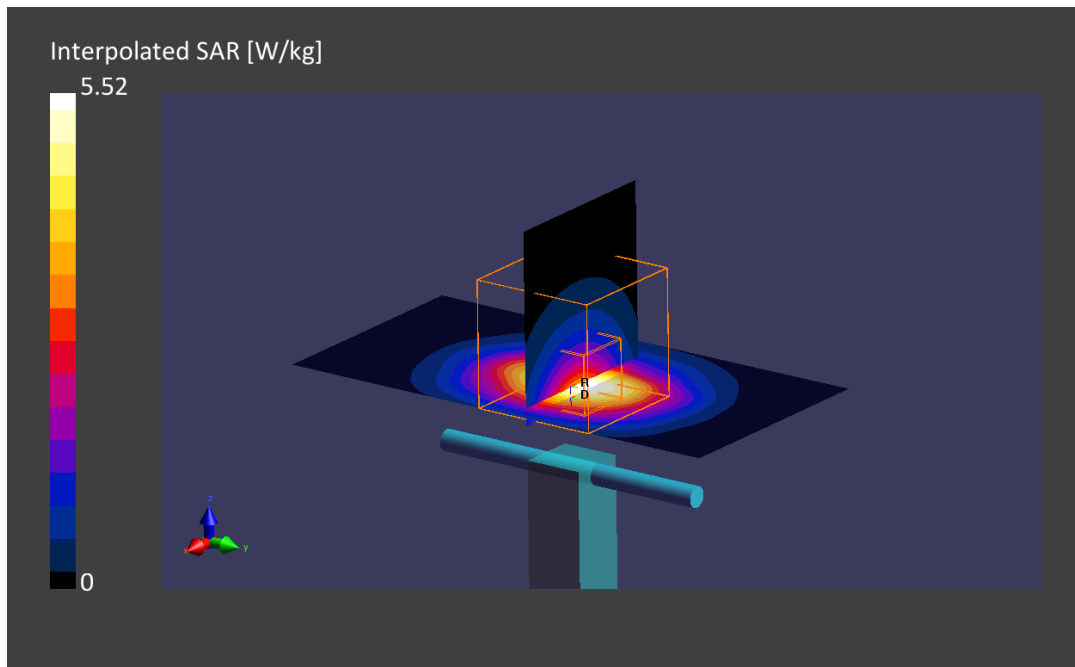

## 9. System Check Body Liquid 3700MHz

### Device under Test Properties

Name, Manufacturer	Dimensions [mm]	Serial Number	DUT Type
D2600MHz, SPEAG	50.0 x 10.0 x 17.0	1093	Validation Dipole

### Exposure Conditions

Phantom Section, TSL	Position, Test Distance [mm]	Band	Group, UID	Frequency [MHz], Channel Number	Conversion Factor	TSL Conductivity [S/m]	TSL Permittivity
Flat, MSL	,		, 0--	3700.0, 0	6.07	3.4	48.0

### Hardware Setup

Phantom	TSL, Measured Date	Probe, Calibration Date	DAE, Calibration Date
ELI V8.0 (20deg probe tilt) -	MABL-600-6000, 2021-Oct-22	EX3DV4 - SN3978, 2021-05-21	DAE4 Sn1658, 2021-08-04

### Scan Setup

	Area Scan	Zoom Scan
Grid Extents [mm]	40.0 x 80.0	30.0 x 30.0 x 30.0
Grid Steps [mm]	10.0 x 10.0	5.0 x 5.0 x 1.5
Sensor Surface [mm]	3.0	1.4
Graded Grid	No	Yes
Grading Ratio	n/a	1.5
MAIA	Confirmed by MAIA	Confirmed by MAIA
Surface Detection	VMS + 6p	VMS + 6p
Scan Method	Measured	Measured

### Measurement Results

	Area Scan	Zoom Scan
Date	2021-10-22, 16:40	2021-10-22, 16:46
psSAR1g [W/Kg]	2.60	2.80
psSAR10g [W/Kg]	0.985	1.06
Power Drift [dB]	-0.02	-0.03
Power Scaling	Disabled	Disabled
Scaling Factor [dB]		
TSL Correction	Positive Only	Positive Only
M2/M1 [%]		74.2
Dist 3dB Peak [mm]		8.9

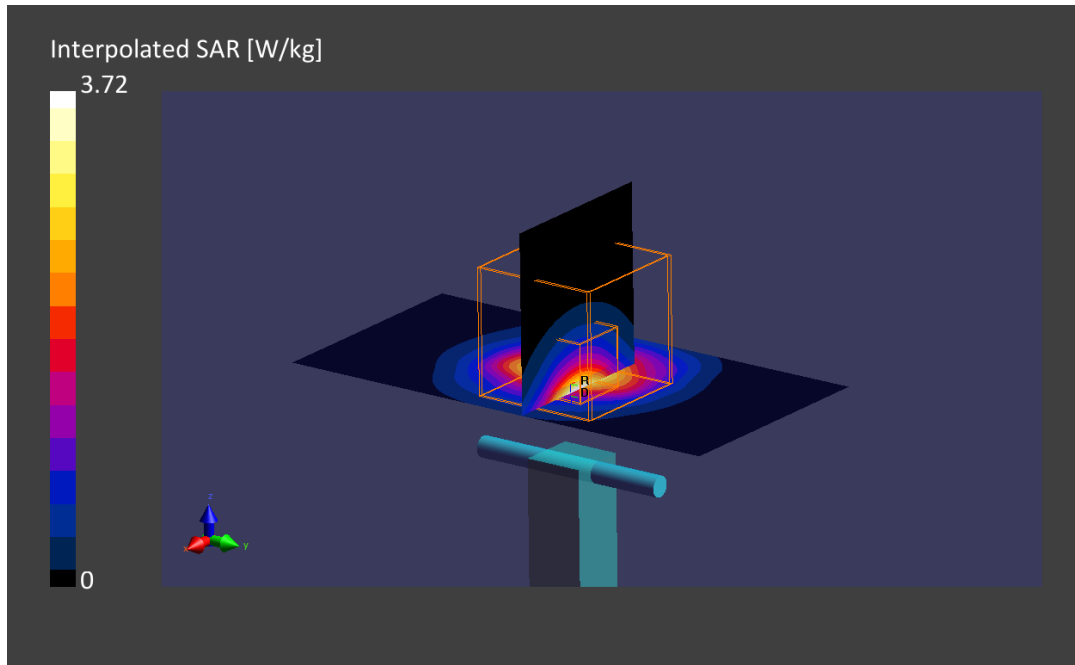



# Annex D. TSL Dielectric Parameters

## D.1 Body 600MHz-900MHz

Freq. (MHz)	Target		2021-10-22		2021-10-25	
	Target		Measured			
	$\epsilon'$ (F/m)	$\sigma$ (S/m)	$\epsilon'_1$ (F/m)	$\sigma_1$ (S/m)	$\epsilon'_2$ (F/m)	$\sigma_2$ (S/m)
600	56.12	0.95	50.59	0.94	52.8	0.96
610	56.08	0.95	50.62	0.95	52.79	0.96
620	56.04	0.95	50.65	0.95	52.78	0.96
630	56.0	0.95	50.68	0.96	52.77	0.97
640	55.96	0.95	50.71	0.96	52.76	0.97
650	55.92	0.96	50.74	0.96	52.75	0.97
660	55.88	0.96	50.76	0.97	52.74	0.98
670	55.84	0.96	50.77	0.97	52.72	0.98
680	55.8	0.96	50.78	0.97	52.71	0.98
690	55.76	0.96	50.78	0.98	52.68	0.99
700	55.73	0.96	50.77	0.98	52.66	0.99
710	55.69	0.96	50.75	0.98	52.63	0.99
720	55.65	0.96	50.72	0.98	52.6	0.99
730	55.61	0.96	50.67	0.98	52.56	1.0
740	55.57	0.96	50.62	0.99	52.52	1.0
750	55.53	0.96	50.55	0.99	52.48	1.0
760	55.49	0.96	50.49	0.99	52.43	1.01
770	55.45	0.96	50.43	1.0	52.4	1.01
780	55.41	0.97	50.39	1.0	52.37	1.01
790	55.38	0.97	50.36	1.0	52.34	1.02
800	55.34	0.97	50.34	1.01	52.32	1.02
810	55.3	0.97	50.33	1.01	52.31	1.03
820	55.26	0.98	50.34	1.02	52.3	1.03
830	55.23	0.98	50.35	1.02	52.3	1.04
840	55.19	0.98	50.36	1.03	52.3	1.04
850	55.15	0.99	50.38	1.03	52.3	1.04
860	55.12	1.0	50.39	1.04	52.29	1.05
870	55.09	1.01	50.4	1.04	52.28	1.05
880	55.06	1.03	50.4	1.04	52.27	1.05
890	55.03	1.04	50.4	1.05	52.25	1.06
900	55.0	1.05	50.38	1.05	52.23	1.06

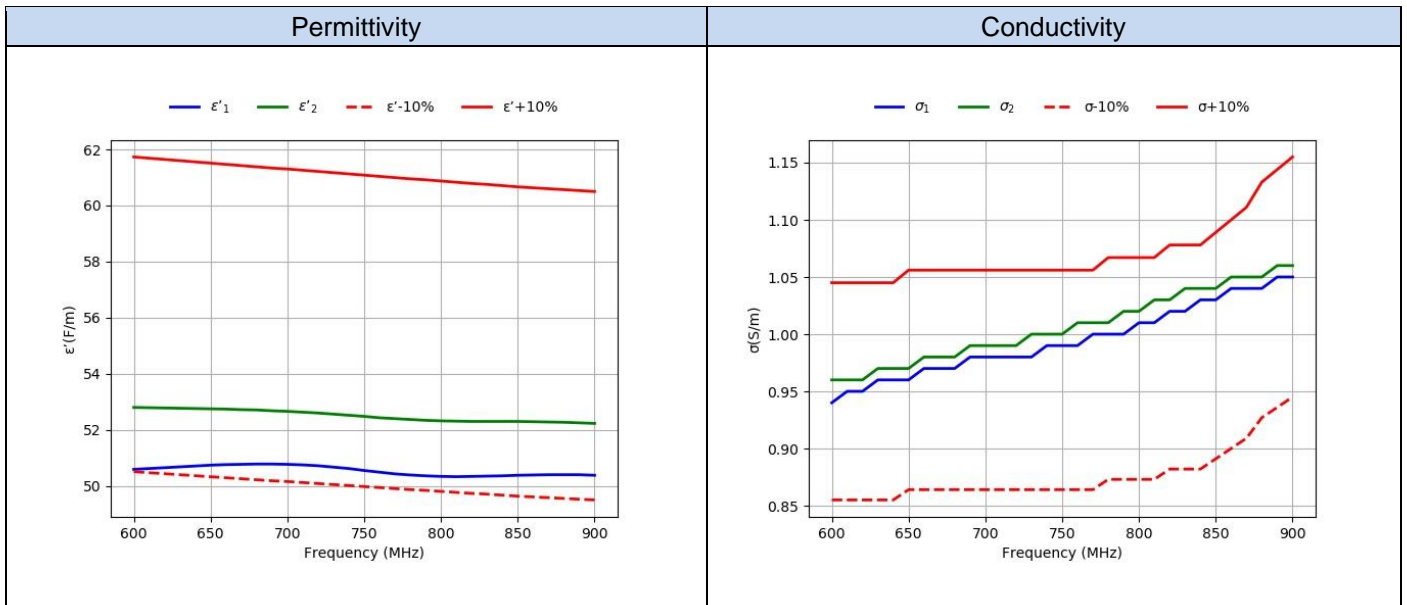

**D.2 Body 1700MHz-2000MHz**

Freq. (MHz)	Target		2021-10-22		2021-10-25	
			Measured			
	$\epsilon'$ (F/m)	$\sigma$ (S/m)	$\epsilon'_1$ (F/m)	$\sigma_1$ (S/m)	$\epsilon'_2$ (F/m)	$\sigma_2$ (S/m)
1700	53.56	1.46	49.05	1.45	50.74	1.49
1710	53.54	1.46	49.01	1.46	50.71	1.5
1720	53.51	1.47	48.98	1.47	50.69	1.5
1730	53.48	1.48	48.96	1.48	50.68	1.51
1740	53.46	1.48	48.94	1.48	50.67	1.52
1750	53.43	1.49	48.94	1.49	50.67	1.53
1760	53.41	1.49	48.94	1.5	50.68	1.54
1770	53.38	1.5	48.95	1.51	50.68	1.54
1780	53.35	1.51	48.97	1.52	50.69	1.55
1790	53.33	1.51	48.99	1.52	50.7	1.56
1800	53.3	1.52	49.01	1.53	50.71	1.57
1810	53.3	1.52	49.02	1.54	50.71	1.57
1820	53.3	1.52	49.03	1.54	50.71	1.58
1830	53.3	1.52	49.04	1.55	50.7	1.59
1840	53.3	1.52	49.04	1.55	50.69	1.59
1850	53.3	1.52	49.03	1.55	50.68	1.6
1860	53.3	1.52	49.02	1.56	50.66	1.6
1870	53.3	1.52	49.0	1.56	50.64	1.61
1880	53.3	1.52	48.98	1.57	50.63	1.62
1890	53.3	1.52	48.97	1.58	50.61	1.62
1900	53.3	1.52	48.95	1.58	50.59	1.63
1910	53.3	1.52	48.93	1.59	50.58	1.64
1920	53.3	1.52	48.9	1.6	50.56	1.65
1930	53.3	1.52	48.88	1.61	50.53	1.66
1940	53.3	1.52	48.85	1.62	50.5	1.66
1950	53.3	1.52	48.82	1.63	50.48	1.67
1960	53.3	1.52	48.8	1.64	50.45	1.68
1970	53.3	1.52	48.79	1.65	50.43	1.69
1980	53.3	1.52	48.78	1.65	50.42	1.7
1990	53.3	1.52	48.79	1.66	50.41	1.7
2000	53.3	1.52	48.8	1.67	50.41	1.71

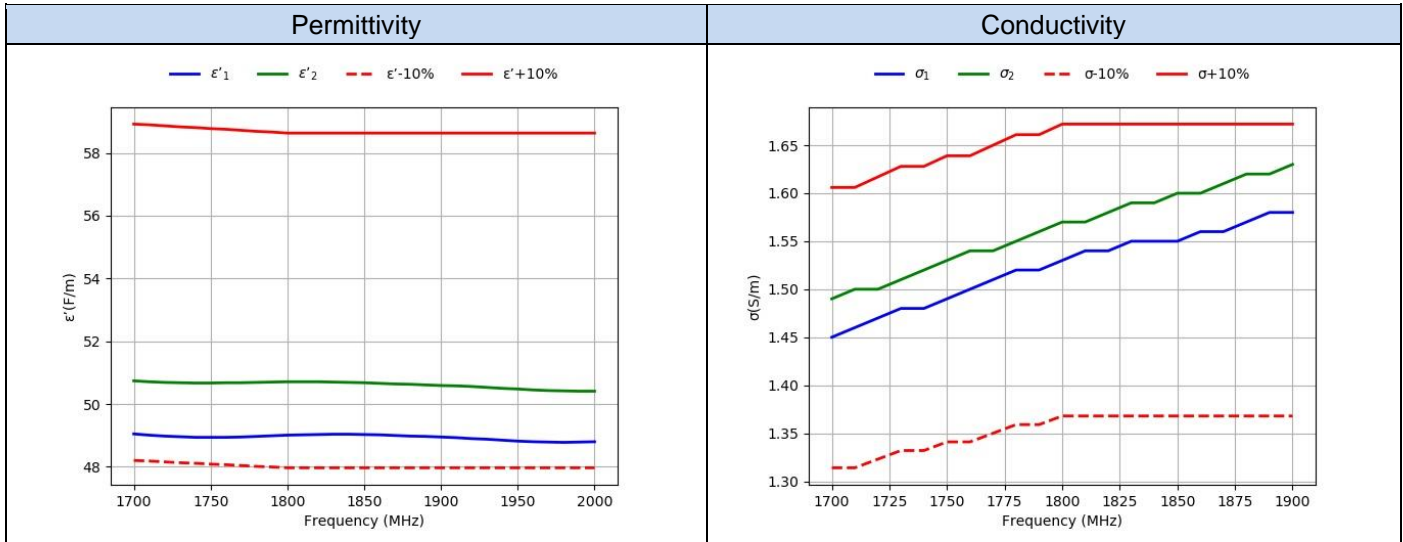

**D.3 Body 2300MHz-2700MHz**

			2021-10-22		2021-10-25	
Target			Measured			
Freq.(MHz)	e' (F/m)	s (S/m)	e'1 (F/m)	s1 (S/m)	ε'2(F/m)	σ2(S/m)
2300	52.9	1.81	48.28	1.89	49.84	1.94
2310	52.89	1.82	48.25	1.9	49.83	1.95
2320	52.87	1.83	48.23	1.91	49.81	1.95
2330	52.86	1.84	48.21	1.92	49.8	1.96
2340	52.85	1.84	48.2	1.93	49.79	1.97
2350	52.83	1.85	48.2	1.94	49.78	1.98
2360	52.82	1.86	48.2	1.95	49.78	1.99
2370	52.81	1.87	48.21	1.96	49.79	2.0
2380	52.79	1.88	48.22	1.97	49.79	2.01
2390	52.78	1.89	48.24	1.97	49.8	2.02
2400	52.77	1.9	48.25	1.98	49.8	2.02
2410	52.75	1.91	48.26	1.99	49.81	2.03
2420	52.74	1.92	48.26	1.99	49.8	2.04
2430	52.73	1.93	48.25	2.0	49.79	2.05
2440	52.71	1.94	48.22	2.01	49.78	2.05
2450	52.7	1.95	48.2	2.02	49.76	2.06
2460	52.69	1.96	48.16	2.02	49.73	2.07
2470	52.67	1.98	48.12	2.03	49.71	2.08
2480	52.66	1.99	48.09	2.04	49.68	2.09
2490	52.65	2.01	48.05	2.05	49.66	2.1
2500	52.64	2.02	48.02	2.07	49.63	2.11
2510	52.62	2.04	47.99	2.08	49.61	2.12
2520	52.61	2.05	47.96	2.09	49.6	2.13
2530	52.6	2.06	47.94	2.1	49.58	2.14
2540	52.59	2.08	47.93	2.11	49.57	2.15
2550	52.57	2.09	47.93	2.12	49.56	2.16
2560	52.56	2.11	47.93	2.13	49.56	2.17
2570	52.55	2.12	47.93	2.14	49.55	2.18
2580	52.53	2.13	47.93	2.15	49.54	2.19
2590	52.52	2.15	47.93	2.15	49.54	2.2
2600	52.51	2.16	47.92	2.16	49.53	2.2
2610	52.5	2.18	47.91	2.17	49.52	2.21
2620	52.48	2.19	47.9	2.17	49.5	2.22
2630	52.47	2.21	47.88	2.18	49.49	2.23
2640	52.46	2.22	47.85	2.19	49.46	2.23
2650	52.45	2.23	47.82	2.19	49.44	2.24
2660	52.43	2.25	47.78	2.2	49.41	2.25
2670	52.42	2.26	47.74	2.21	49.39	2.26
2680	52.41	2.28	47.7	2.22	49.36	2.27
2690	52.39	2.29	47.67	2.23	49.33	2.28
2700	52.38	2.3	47.64	2.25	49.31	2.29

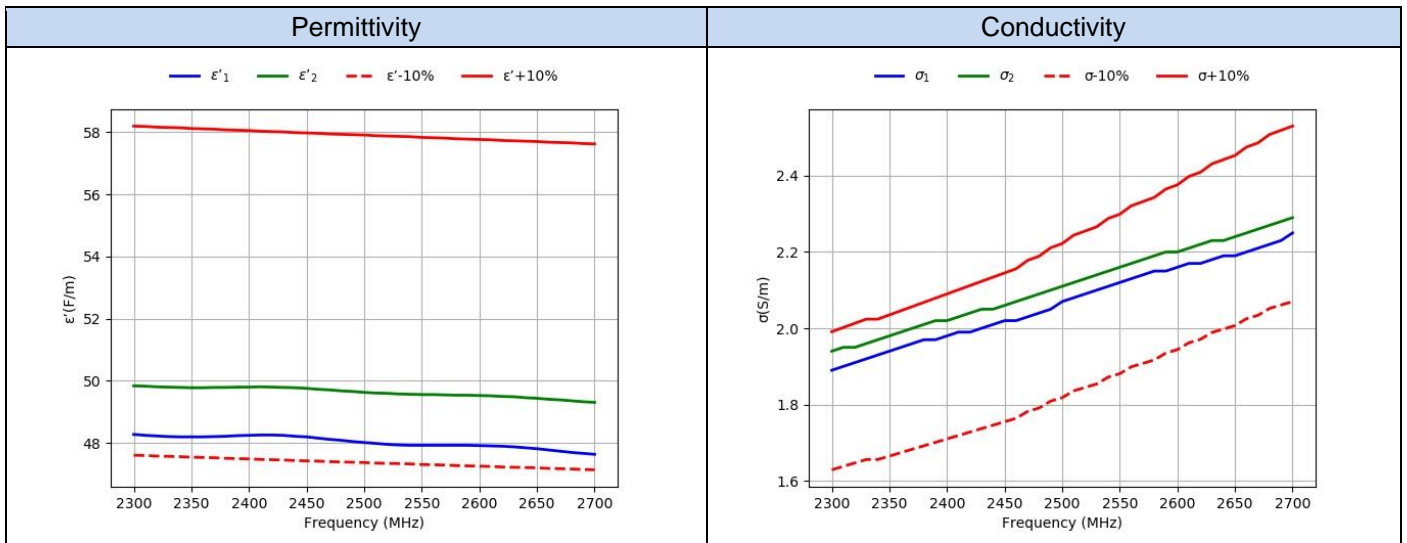

**D.4 Body 3500MHz-3900MHz**

			2021-10-22	
Target			Measured	
Freq.(MHz)	e' (F/m)	s (S/m)	e'1 (F/m)	s1 (S/m)
3500.0	51.32	3.31	48.32	3.16
3510.0	51.31	3.33	48.33	3.17
3520.0	51.29	3.34	48.34	3.19
3530.0	51.28	3.35	48.35	3.2
3540.0	51.27	3.36	48.35	3.21
3550.0	51.25	3.37	48.35	3.22
3560.0	51.24	3.38	48.34	3.22
3570.0	51.23	3.4	48.32	3.23
3580.0	51.21	3.41	48.3	3.24
3590.0	51.2	3.42	48.27	3.25
3600.0	51.19	3.43	48.23	3.26
3610.0	51.17	3.44	48.2	3.27
3620.0	51.16	3.45	48.16	3.28
3630.0	51.15	3.47	48.12	3.3
3640.0	51.13	3.48	48.1	3.31
3650.0	51.12	3.49	48.08	3.33
3660.0	51.1	3.5	48.07	3.34
3670.0	51.09	3.51	48.06	3.36
3680.0	51.08	3.52	48.06	3.37
3690.0	51.06	3.54	48.07	3.39
3700.0	51.05	3.55	48.07	3.4
3710.0	51.04	3.56	48.07	3.41
3720.0	51.02	3.57	48.07	3.42
3730.0	51.01	3.58	48.07	3.43
3740.0	51.0	3.59	48.06	3.44
3750.0	50.98	3.61	48.05	3.44
3760.0	50.97	3.62	48.03	3.45
3770.0	50.95	3.63	48.01	3.46
3780.0	50.94	3.64	47.98	3.46
3790.0	50.93	3.65	47.94	3.47
3800.0	50.91	3.66	47.91	3.48
3810.0	50.9	3.68	47.87	3.49
3820.0	50.89	3.69	47.84	3.5
3830.0	50.87	3.7	47.81	3.52
3840.0	50.86	3.71	47.78	3.53
3850.0	50.85	3.72	47.76	3.55
3860.0	50.83	3.73	47.74	3.56
3870.0	50.82	3.75	47.73	3.58
3880.0	50.81	3.76	47.72	3.6
3890.0	50.79	3.77	47.71	3.61
3900.0	50.78	3.78	47.71	3.62

