

TEST REPORT

EUT Description	Convertible PC
Brand Name	HP
Model Name	HSN-I38C
FCC ID	B94HNI38PKHP2
Date of Test Start/End	2020-02-27 / 2020-03-31
Features	WWAN (LTE, UMTS), WLAN, BT (see section 6)
Description	Platform: Fibocom M2 L860GL + WNC antenna

Applicant	HP Inc.
Address (FCC)	3390 East Harmony Road, Fort Collins Colorado, 80528, USA
Contact Person	Sam Lin
Telephone/Fax/ Email	+886 2 37896331/sam.lin2@hp.com

Reference Standards	FCC 47 CFR Part §2.1093 RSS-102, issue 5 (see section 1)	
RF Exposure Environment	Portable devices - General population/uncontrolled exposure	
	SAR Result	SAR Limit
Maximum SAR Result & Limit	1.43 W/kg (1g)	1.6 W/kg (1g)
Min. test separation distance	0mm to phantom, 1.7mm to antenna edge	

Test Report identification	200120-08.TR09
Revision Control	Rev. 01 This test report revision replaces any previous test report revision (see section 9)

The test results relate only to the samples tested.
 The test report shall not be reproduced in full, without written approval of the laboratory.
 Reference to accreditation shall be used only by full reproduction of test report.

Issued & Reviewed by _____

Cheiel IN
(Technical Manager)

Intel Corporation S.A.S – WRF Lab
425 rue de Goa – Le Cargo B6 - 06600 Antibes, France
Tel. +33493001400 / Fax +33493001401

Table of Contents

1. Standards, reference documents and applicable test methods	4
2. General conditions, competences and guarantees	4
3. Preface	5
4. Environmental Conditions	6
5. Test samples	6
6. EUT Features	7
7. Remarks and comments	12
8. Test Verdicts summary	12
9. Document Revision History	12
Annex A. Test & System Description	13
A.1 SAR DEFINITION.....	13
A.2 SPEAG SAR MEASUREMENT SYSTEM.....	14
A.2.1 SAR Measurement Setup.....	14
A.2.2 E-Field Measurement Probe.....	15
A.2.3 SAM Phantom	15
A.2.4 Flat Phantom	16
A.2.5 Device Positioner.....	16
A.3 DATA EVALUATION	17
A.4 SYSTEM AND LIQUID CHECK	19
A.4.1 System Check	19
A.4.2 Liquid Check.....	20
A.5 TEST EQUIPMENT LIST	21
A.5.1 SAR System #2.....	21
A.5.2 Shared Instrumentation	22
A.5.3 Tissue Simulant Liquid	22
A.6 MEASUREMENT UNCERTAINTY EVALUATION	23
A.7 RF EXPOSURE LIMITS	25
Annex B. Test Results	26
B.1 TEST CONDITIONS.....	26
B.1.1 Test SAR Test positions relative to the phantom.....	26
B.1.2 Test signal, Output power and Test Frequencies	27
B.1.3 Evaluation Exclusion and Test Reductions.....	28
B.2 CONDUCTED POWER MEASUREMENTS.....	32
B.2.1 WCDMA/ HSPA/ DC-HSPA.....	32
B.2.2 LTE.....	35
B.3 TISSUE PARAMETERS MEASUREMENT	58
B.4 SYSTEM CHECK MEASUREMENTS	58
B.5 SAR TEST RESULTS	59
B.5.1 WCDMA.....	59
B.5.2 LTE.....	60
B.5.3 SAR Measurement Variability.....	65
B.5.4 Simultaneous Transmission SAR Evaluation.....	66
Annex C. Test System Plots.....	68
Annex D. TSL Dielectric Parameters	92
D.1 BODY 600MHZ-900MHZ	92
D.2 BODY 1700MHZ – 2000MHZ	93

D.3 BODY 2300MHZ -2700MHZ..... 94

Annex E. Calibration Certificates 96

Annex F. Photographs 98

F.1 TEST SAMPLE 98

F.2 TEST POSITIONS..... 99

F.3 ANTENNA HOST PLATFORM LOCATION AND ADJACENT EDGE POSITIONS RELATIVE TO THE BODY 100

F.4 PHANTOM LIQUID LEVEL DURING MEASUREMENTS 102

1. Standards, reference documents and applicable test methods

1. FCC 47 CFR Part §2.1093 – Radiofrequency radiation exposure evaluation: portable devices.
2. FCC OET KDB 447498 D01 v06 –RF Exposure Procedures and Equipment Authorization Policies for Mobile and Portable Devices.
3. FCC OET KDB 616217 D04 v01r02– SAR Evaluation Considerations for Laptop, Notebook, Netbook and Tablet Computers.
4. FCC OET KDB 865664 D01 v01r04 – SAR Measurement Requirements for 100 MHz to 6 GHz.
5. FCC OET KDB 865664 D02 v01r02 – RF Exposure Compliance Reporting and Documentation Considerations.
6. FCC OET KDB 941225 D05 v02r05 – SAR Evaluation Considerations for LTE Devices.
7. FCC OET KDB 941225 D01 v03r01 – 3G SAR Measurement Procedures.
8. ISED RSS 102, Issue 5 – Radio Frequency (RF) Exposure Compliance of Radio communication Apparatus (All Frequency Bands).
9. ISED RSS-102 Supplementary Procedures SPR-001 SAR testing requirements with regard to bystanders for laptop type computers with antennas built-in on display screen (Laptop Mode / Tablet Mode)
10. ISED Notice 2016-DRS001 – Applicability of latest FCC RF Exposure KDB Procedures and Other Procedures.
11. ISED Notice 2012-DRS0529 – SAR correction for measured conductivity and relative permittivity based on IEC 62209-2 standard.
12. IEEE Std 1528-2013 – IEEE Recommended Practice Determining the Peak Spatial-Average Specific Absorption Rate (SAR) in the Human Head from Wireless Communication Devices: Measurement Techniques...

2. General conditions, competences and guarantees

- ✓ Tests performed under FCC standards identified in section 1 are covered by A2LA accreditation.
- ✓ Tests performed under ISED standards identified in section 1 are covered by Cofrac accreditation.
- ✓ Intel Corporation SAS Wireless RF Lab (Intel WRF Lab) is an ISO/IEC 17025:2017 laboratory accredited by the American Association for Laboratory Accreditation (A2LA) with the certificate number 3478.01.
- ✓ Intel Corporation SAS Wireless RF Lab (Intel WRF Lab) is an Accredited Test Firm recognized by the FCC, with Designation Number FR0011.
- ✓ Intel Corporation SAS Wireless RF Lab (Intel WRF Lab) is an ISO/IEC 17025:2017 testing laboratory accredited by the French Committee for Accreditation (Cofrac) with the certificate number 1-6736.
- ✓ Intel Corporation SAS Wireless RF Lab (Intel WRF Lab) is a Registered Test Site listed by ISED, with ISED #1000Y.
- ✓ Intel WRF Lab declines any responsibility with respect to the identified information provided by the customer and that may affect the validity of results.
- ✓ Intel WRF Lab only provides testing services and is committed to providing reliable, unbiased test results and interpretations.
- ✓ Intel WRF Lab is liable to the client for the maintenance of the confidentiality of all information related to the item under test and the results of the test.
- ✓ Intel WRF Lab has developed calibration and proficiency programs for its measurement equipment to ensure correlated and reliable results to its customers.
- ✓ This report is only referred to the item that has undergone the test.
- ✓ This report does not imply an approval of the product by the Certification Bodies or competent Authorities.
- ✓ Complete or partial reproduction of the report cannot be made without written permission of Intel WRF Lab.

3. Preface

The HSN-I38C convertible PC includes the Time Averaging SAR (TAS) concept. The TAS algorithm is implemented in the Intel XMM 7560 Cellular Modem, which is incorporated in the Fibocom M2 L860GL cellular module (FCC ID: ZMOL860GL).

The implementation details and TAS operating characteristics are described in a separated document [1]. The validation of algorithm operations is performed by Intel Corporation according to the range of commonly used accessible control parameters used for typical host products. The validation results are reported in document [2].

The FCC SAR limit is a time averaged exposure metric. At host level, the normally required SAR test procedures are applicable for SAR compliance testing at upper-threshold values of the algorithm, which is the maximum output power level for continuous time-averaging operations TAS algorithm enforces. The reliability of this has been demonstrated by results in the Algorithm Validation Test Report [2].

The HSN-I38C model supports simultaneous transmission of WWAN, BT and WLAN. The TAS algorithm is only applied to WWAN cellular module. The WLAN / BT SAR evaluation is presented in the document [3].

The SAR evaluation of WWAN is performed in this report as well as the RF exposure assessment for simultaneous transmission of WWAN, WLAN and BT.

[1] 190214_TAS_Operational_Report_XMM7560_KDB_V01

[2] 171110-01.TR02 - TAS_Validation_report_Rev02

[3] 200120-08.TR02 - HP HSN-I38C wAX201NGW, SAR, FCC_IC, WNC, Rev01

4. Environmental Conditions

- ✓ At the site where the measurements were performed the following limits were not exceeded during the tests:

Temperature	21°C ± 2°C
Humidity	40% ± 20%
Liquid Temperature	21°C ± 2°C

5. Test samples

Sample	Control #	Description	Model	Serial #	Date of receipt
#01	200120-08.S11	Convertible PC	HSN-I38C	00095100NX	2020-01-27

6. EUT Features

Brand Name	HP
Model Name	HSN-I38C
Software Version	1.0.3.2
Driver Version	10.0.18362.387
Prototype / Production	Production
Host Identification	Fibocom M2 L860GL
Exposure Conditions	Body worn

Supported radios

The Fibocom M2 L860GL module is a data only DUT supporting UMTS and LTE, without carrier aggregation. The applicable frequency bands and operating modes are identified in the following table, where North America bands are shown in bold.

WWAN:

Mode	Bands	Supported Tx Mode			
		WCDMA	HSDPA	HSUPA	DC-HSDPA
WCDMA / HSPA+	FDD II (1850.0 – 1910.0 MHz)	✓	✓	✓	✓
	FDD IV (1710.0 – 1755.0 MHz)	✓	✓	✓	✓
	FDD V (824.0 – 849.0 MHz)	✓	✓	✓	✓
	FDD VIII (880.0 – 915.0 MHz)	✓	✓	✓	✓

FDD/TDD	Band	Modulation	Bandwidth					
			1.4	3	5	10	15	20
LTE FDD	Band 2 (1850.0 – 1910.0 MHz)	QPSK/16QAM	✓	✓	✓	✓	✓	✓
	Band 4 (1710.0 – 1755.0 MHz)	QPSK/16QAM	✓	✓	✓	✓	✓	✓
	Band 5 (824.0 – 849.0 MHz)	QPSK/16QAM	✓	✓	✓	✓		
	Band 7 (2500.0 – 2570.0 MHz)	QPSK/16QAM			✓	✓	✓	✓
	Band 12 (699.0 – 716.0 MHz)	QPSK/16QAM	✓	✓	✓	✓		
	Band 13 (777.0 – 787.0 MHz)	QPSK/16QAM			✓	✓		
	Band 14 (788.0 – 798.0 MHz)	QPSK/16QAM			✓	✓		
	Band 17 (704.0 – 716.0 MHz)	QPSK/16QAM			✓	✓		
	Band 18 (815.0 – 830.0 MHz)	QPSK/16QAM			✓	✓	✓	
	Band 19 (830.0 – 845.0 MHz)	QPSK/16QAM			✓	✓	✓	
	Band 25 (1850.0 – 1915.0 MHz)	QPSK/16QAM	✓	✓	✓	✓	✓	✓
	Band 26 (814.0 – 849.0 MHz)	QPSK/16QAM	✓	✓	✓	✓	✓	
	Band 28 (703.0 – 748.0 MHz)	QPSK/16QAM		✓	✓	✓	✓	✓
	Band 30 (2305.0 – 2315.0 MHz)	QPSK/16QAM			✓	✓		
Band 66 (1710.0 – 1780.0 MHz)	QPSK/16QAM	✓	✓	✓	✓	✓	✓	
LTE TDD	Band 38 (2570.0 – 2620.0 MHz)	QPSK/16QAM			✓	✓	✓	✓
	Band 40 (2300.0 – 2400.0 MHz)	QPSK/16QAM			✓	✓	✓	✓
	Band 41 (2496.0 – 2690.0 MHz)	QPSK/16QAM			✓	✓	✓	✓

WLAN

Mode	UL Freq Range
802.11b/g/n/ax	2.4GHz (2400.0 – 2483.5 MHz)
802.11a/n/ac/ax	5.2GHz (5150.0 – 5250.0 MHz) 5.3GHz (5250.0 – 5350.0 MHz) 5.6GHz (5470.0 – 5725.0 MHz) 5.8GHz (5725.0 – 5825.0 MHz)
Bluetooth & BLE v5.0	2.4GHz (2400.0 – 2483.5 MHz)

Antenna Information

The DUT has 1 WWAN TX antenna:

- WWAN Main Tx1, WNC Antenna, PIFA antenna.
P/N: 6036B0249901 (81EABB15.G53)

See Annex F for more details on antennas location.

Simultaneous Transmission Configurations

- WWAN Main + WLAN 2.4GHz Main + BT Aux
- WWAN Main + WLAN 2.4GHz Main + WLAN 2.4GHz Aux
- WWAN Main + WLAN 5GHz Main + BT Aux
- WWAN Main + WLAN 5GHz Main + WLAN 5GHz Aux
- WWAN Main + WLAN 5GHz Main + WLAN 5GHz Aux + BT Aux

WLAN transmitter is considered in this report just for the simultaneous transmission evaluation with the WWAN module (See section B.5.4)

Additional information

- 5.60-5.65 GHz band (TDWR) is supported by the device
- Band gap is supported by the device
- Two different power settings are implemented in the DUT:
 - Max power for Notebook mode
 - Reduced power for Tablet mode
- The DUT does not support VoLTE, so Head Exposure is not considered for LTE and WCDMA modes. Maximum Power Reduction (MPR) is implemented according to 3GPP, and it is a permanent feature, built-in by design:

Modulation	Channel bandwidth / #RB						MPR (dB)
	1.4 MHz	3.0 MHz	5 MHz	10 MHz	15 MHz	20 MHz	
QPSK	> 5	> 4	> 8	> 12	> 16	> 18	≤ 1
16 QAM	≤ 5	≤ 4	≤ 8	≤ 12	≤ 16	≤ 18	≤ 1
16 QAM	> 5	> 4	> 8	> 12	> 16	> 18	≤ 2
64 QAM	≤ 5	≤ 4	≤ 8	≤ 12	≤ 16	≥ 18	≤ 2
64 QAM	> 5	> 4	> 8	> 12	> 16	> 18	≤ 3
256 QAM	≥ 1						≤ 5

A-MPR (additional MPR) was disabled during SAR testing

Low, Middle and High channel and frequency number for LTE

LTE BAND	BANDWIDTH	FREQ (MHZ)	CHANNEL #	LTE BAND	BANDWIDTH	FREQ (MHZ)	CHANNEL #
LTE2	20 MHz	1860.00	18700	LTE5	10 MHz	829.00	20450
		1880.00	18900			836.50	20525
		1900.00	19100			844.00	20600
	15 MHz	1857.50	18675		5.0 MHz	826.50	20425
		1880.00	18900			836.50	20525
		1902.50	19125			846.50	20625
	10 MHz	1855.00	18650		3.0 MHz	825.50	20415
		1880.00	18900			836.50	20525
		1905.00	19150			847.50	20635
	5.0 MHz	1852.50	18625		1.4 MHz	824.70	20407
		1880.00	18900			836.50	20525
		1907.50	19175			848.30	20643
3.0 MHz	1851.50	18615	20 MHz	2510.00	20850		
	1880.00	18900		2535.00	21100		
	1908.50	19185		2560.00	21350		
1.4 MHz	1850.70	18607	15 MHz	2507.50	20825		
	1880.00	18900		2535.00	21100		
	1909.30	19193		2562.50	21375		
LTE4	20 MHz	1720.00	20050	LTE7	10 MHz	2505.00	20800
		1732.50	20175			2535.00	21100
		1745.00	20300			2565.00	21400
	15 MHz	1717.50	20025		5.0 MHz	2502.50	20775
		1732.50	20175			2535.00	21100
		1747.50	20325			2567.50	21425
	10 MHz	1715.00	20000		10 MHz	707.50	23095
		1732.50	20175			701.50	23035
		1750.00	20350			707.50	23095
	5.0 MHz	1712.50	19975		5.0 MHz	713.50	23155
		1732.50	20175			700.50	23025
		1752.50	20375			707.50	23095
3.0 MHz	1711.50	19965	3.0 MHz	714.50	23165		
	1732.50	20175		699.70	23017		
	1753.50	20385		707.50	23095		
1.4 MHz	1710.70	19957	1.4 MHz	715.30	23173		
	1732.50	20175					
	1754.30	20393					

Low, Middle and High channel and frequency number in for LTE									
LTE BAND	BANDWIDTH	FREQ (MHZ)	CHANNEL #	LTE BAND	BANDWIDTH	FREQ (MHZ)	CHANNEL #		
LTE13	10 MHz	782.00	23230	LTE41	20 MHz	2506.00	39750		
	5.0 MHz	782.00	23230			2549.50	40185		
	10 MHz	763.00	23330			2593.00	40620		
LTE14	5.0 MHz	790.5	23305			2636.50	41055		
		795.5	23355			2680.00	41490		
		793.0	23330			2506.00	39750		
LTE17	10 MHz	710.00	23790		15 MHz	2549.50	40185		
	5.0 MHz	706.50	23755			2593.00	40620		
		710.00	23790			2636.50	41055		
		713.50	23825			2680.00	41490		
	LTE26	15 MHz	822.50			26775	10 MHz	2506.00	39750
			831.50			26865		2549.50	40185
841.50			26965		2593.00	40620			
820.00			26750		2636.50	41055			
831.50			26865		2680.00	41490			
844.00			26990		2506.00	39750			
5.0 MHz		816.50	26715		5.0 MHz	2549.50	40185		
		831.50	26865			2593.00	40620		
		846.50	27015			2636.50	41055		
		815.50	26705			2680.00	41490		
		3.0 MHz	831.50			26865	1720.00	132072	
		847.50	27025			1755.00	132422		
LTE25	1.4 MHz	814.70	26697		15 MHz	1770.00	132572		
		831.50	26865			1717.50	132047		
		848.30	27033			1755.00	132422		
		1860	26140			1772.50	132597		
		20 MHz	1882.5			26365	1715.00	132022	
		1905	26590			1755.00	132422		
	15 MHz	1857.5	26115		10 MHz	1775.00	132622		
		1882.5	26365			1712.50	131997		
		1907.5	26615	1755.00		132422			
		1855	26090	1777.50		132647			
		10 MHz	1882.5	26365		1711.50	131987		
		1910	26640	1755.00		132422			
	5.0 MHz	1852.5	26065	3.0 MHz	1778.50	132657			
		1882.5	26365		1710.00	131979			
		1912.5	26665		1755.00	132422			
		1851.5	26055		1779.30	132665			
		3.0 MHz	1882.5		26365	1850.7	26047		
		1913.5	26675		1850.7	26047			
LTE30	1.4 MHz	1850.7	26047	10 MHz	2310.00	27710			
		1882.5	26365		2310.00	27710			
		1914.3	26683		2580.00	37850			
	20 MHz	2595.00	38000		2610.00	38150			
	LTE38	15 MHz	2577.50		37825	2577.50	37825		
			2595.00		38000	2595.00	38000		
2612.50			38175	2612.50	38175				
10 MHz		2575.00	37800	2575.00	37800				
		2595.00	38000	2595.00	38000				
		2615.00	38200	2615.00	38200				
5.0 MHz	2572.50	37775	2572.50	37775					
	2595.00	38000	2595.00	38000					
	2617.50	38225	2617.50	38225					

The following table indicates the power levels and tolerance for each mode:

Maximum Output power specification + Tune up tolerance

Mode	Technology	Bands	Class	Nominal (dBm)	Tolerance dB	Lower Tolerance (dBm)	Upper Tolerance (dBm)
Notebook	WCDMA/HSPA	FDD II (1850.0 – 1910.0 MHz)	3	23.5	±1	22.5	24.5
Notebook	WCDMA/HSPA	FDD IV (1710.0 – 1755.0 MHz)	3	23.5	±1	22.5	24.5
Notebook	WCDMA/HSPA	FDD V (824.0 – 849.0 MHz)	3	23.5	±1	22.5	24.5
Notebook	LTE	Band 2 (1850.0 – 1910.0 MHz)	3	23.0	±1	22.0	24.0
Notebook	LTE	Band 4 (1710.0 – 1755.0 MHz)	3	23.0	±1	22.0	24.0
Notebook	LTE	Band 5 (824.0 – 849.0 MHz)	3	23.0	±1	22.0	24.0
Notebook	LTE	Band 7 (2500.0 – 2570.0 MHz)	3	23.0	±1	22.0	24.0
Notebook	LTE	Band 12 (699.0 – 716.0 MHz)	3	23.0	±1	22.0	24.0
Notebook	LTE	Band 14 (788.0 – 798.0 MHz)	3	23.0	±1	22.0	24.0
Notebook	LTE	Band 13 (777.0 – 787.0 MHz)	3	23.0	±1	22.0	24.0
Notebook	LTE	Band 17 (704.0 – 716.0 MHz)	3	23.0	±1	22.0	24.0
Notebook	LTE	Band 25 (1850.0 – 1915.0 MHz)	3	23.0	±1	22.0	24.0
Notebook	LTE	Band 26 (814.0 – 849.0 MHz)	3	23.0	±1	22.0	24.0
Notebook	LTE	Band 30 (2305.0 – 2315.0 MHz)	3	23.0	±1	22.0	24.0
Notebook	LTE	Band 66 (1710.0 – 1780.0 MHz)	3	23.0	±1	22.0	24.0
Notebook	LTE	Band 38 (2570.0 – 2620.0 MHz)	3	23.0	±1	22.0	24.0
Notebook	LTE	Band 41 (2496.0 – 2690.0 MHz)	3	23.0	±1	22.0	24.0
Tablet	WCDMA/HSPA	FDD II (1850.0 – 1910.0 MHz)	3	16.5	±1	15.5	17.5
Tablet	WCDMA/HSPA	FDD IV (1710.0 – 1755.0 MHz)	3	15.5	±1	14.5	16.5
Tablet	WCDMA/HSPA	FDD V (824.0 – 849.0 MHz)	3	20.5	±1	19.5	21.5
Tablet	LTE	Band 2 (1850.0 – 1910.0 MHz)	3	16.0	±1	15.0	17.0
Tablet	LTE	Band 4 (1710.0 – 1755.0 MHz)	3	15.0	±1	14.0	16.0
Tablet	LTE	Band 5 (824.0 – 849.0 MHz)	3	20.0	±1	19.0	21.0
Tablet	LTE	Band 7 (2500.0 – 2570.0 MHz)	3	14.0	±1	13.0	15.0
Tablet	LTE	Band 12 (699.0 – 716.0 MHz)	3	18.5	±1	17.5	19.5
Tablet	LTE	Band 13 (777.0 – 787.0 MHz)	3	18.5	±1	17.5	19.5
Tablet	LTE	Band 14 (788.0 – 798.0 MHz)	3	18.5	±1	17.5	19.5
Tablet	LTE	Band 17 (704.0 – 716.0 MHz)	3	18.5	±1	17.5	19.5
Tablet	LTE	Band 25 (1850.0 – 1915.0 MHz)	3	16.5	±1	15.5	17.5
Tablet	LTE	Band 26 (814.0 – 849.0 MHz)	3	20.0	±1	19.0	21.0
Tablet	LTE	Band 30 (2305.0 – 2315.0 MHz)	3	13.5	±1	12.5	14.5
Tablet	LTE	Band 66 (1710.0 – 1780.0 MHz)	3	15.0	±1	14.0	16.0
Tablet	LTE	Band 38 (2570.0 – 2620.0 MHz)	3	15.5	±1	14.5	16.5
Tablet	LTE	Band 41 (2496.0 – 2690.0 MHz)	3	15.0	±1	14.0	16.0

As mentioned in Section 3, the SAR compliance testing is performed at upper-threshold values of the algorithm, which is the maximum output power level for continuous time-averaging operations TAS algorithm enforces.

In TAS operation, the control parameters including the upper-threshold value are stored in NVM. They are inaccessible to the normal users and no other interface is available for changing these control parameters.

The table below shows the upper-threshold values used as continuous power for SAR testing as well as the different TAS parameters defined in [1] and [2] to be embedded in the host:

Mode	Technology	Bands	Class	Nominal Full Power (dBm)	Upper Threshold (dBm)	Lower Threshold (dBm)	DPR_ON Power (dBm)
Notebook	WCDMA/HSPA	FDD II (1850.0 – 1910.0 MHz)	3	23.5	23.5	22.5	21.5
Notebook	WCDMA/HSPA	FDD IV (1710.0 – 1755.0 MHz)	3	23.5	23.5	22.5	21.5
Notebook	WCDMA/HSPA	FDD V (824.0 – 849.0 MHz)	3	23.5	23.5	22.5	21.5
Notebook	LTE	Band 2 (1850.0 – 1910.0 MHz)	3	23	23	22	21
Notebook	LTE	Band 4 (1710.0 – 1755.0 MHz)	3	23	23	22	21
Notebook	LTE	Band 5 (824.0 – 849.0 MHz)	3	23	23	22	21
Notebook	LTE	Band 7 (2500.0 – 2570.0 MHz)	3	23	23	22	21
Notebook	LTE	Band 12 (699.0 – 716.0 MHz)	3	23	23	22	21
Notebook	LTE	Band 13 (777.0 – 787.0 MHz)	3	23	23	22	21
Notebook	LTE	Band 14 (788.0 – 798.0 MHz)	3	23	23	22	21
Notebook	LTE	Band 17 (704.0 – 716.0 MHz)	3	23	23	22	21
Notebook	LTE	Band 25 (1850.0 – 1915.0 MHz)	3	23	23	22	21
Notebook	LTE	Band 26 (814.0 – 849.0 MHz)	3	23	23	22	21
Notebook	LTE	Band 30 (2305.0 – 2315.0 MHz)	3	23	23	22	21
Notebook	LTE	Band 66 (1710.0 – 1780.0 MHz)	3	23	23	22	21
Notebook	LTE	Band 38 (2570.0 – 2620.0 MHz)	3	23	23	22	21
Notebook	LTE	Band 41 (2496.0 – 2690.0 MHz)	3	23	23	22	21
Tablet	WCDMA/HSPA	FDD II (1850.0 – 1910.0 MHz)	3	23.5	16.5	15.5	14.5
Tablet	WCDMA/HSPA	FDD IV (1710.0 – 1755.0 MHz)	3	23.5	15.5	14.5	13.5
Tablet	WCDMA/HSPA	FDD V (824.0 – 849.0 MHz)	3	23.5	20.5	19.5	18.5
Tablet	LTE	Band 2 (1850.0 – 1910.0 MHz)	3	23	16.0	15.0	14.0
Tablet	LTE	Band 4 (1710.0 – 1755.0 MHz)	3	23	15.0	14.0	13.0
Tablet	LTE	Band 5 (824.0 – 849.0 MHz)	3	23	20.0	19.0	18.0
Tablet	LTE	Band 7 (2500.0 – 2570.0 MHz)	3	23	14.0	13.0	12.0
Tablet	LTE	Band 12 (699.0 – 716.0 MHz)	3	23	18.5	17.5	16.5
Tablet	LTE	Band 13 (777.0 – 787.0 MHz)	3	23	18.5	17.5	16.5
Tablet	LTE	Band 14 (788.0 – 798.0 MHz)	3	23	18.5	17.5	16.5
Tablet	LTE	Band 17 (704.0 – 716.0 MHz)	3	23	18.5	17.5	16.5
Tablet	LTE	Band 25 (1850.0 – 1915.0 MHz)	3	23	16.5	15.5	14.5
Tablet	LTE	Band 26 (814.0 – 849.0 MHz)	3	23	20.0	19.0	18.0
Tablet	LTE	Band 30 (2305.0 – 2315.0 MHz)	3	23	13.5	12.5	11.5
Tablet	LTE	Band 66 (1710.0 – 1780.0 MHz)	3	23	15.0	14.0	13.0
Tablet	LTE	Band 38 (2570.0 – 2620.0 MHz)	3	23	15.5	14.5	13.5
Tablet	LTE	Band 41 (2496.0 – 2690.0 MHz)	3	23	15.5	14.5	13.5

SAR compliance is demonstrated with the *Reported SAR*:

Reported SAR = measured 1gSAR @ Reported Upper Threshold < FCC SAR limit
Where, *Reported Upper Threshold = Upper Threshold (stored in NVM) + Tolerance*

7. Remarks and comments

- Only the plots for the test positions with the highest measured SAR per band/mode are included in Annex C as required per FCC OET KDB 865664 D02, paragraph 2.3.8.

8. Test Verdicts summary

The statement of conformity to applicable standards in the table below are based on the measured values, without taking into account the measurement uncertainties.

Mode	Band (UL)	Highest Reported SAR (1g) (W/kg)	Verdict	
WCDMA	FDD II (1850.0 – 1910.0 MHz)	1.33	P	
	FDD IV (1710.0 – 1755.0 MHz)	0.73	P	
	FDD V (824.0 – 849.0 MHz)	1.41	P	
LTE FDD	Band 2 (1850.0 – 1910.0 MHz)	1.21	P	
	Band 4 (1710.0 – 1755.0 MHz)	NM	NA	
	Band 5 (824.0 – 849.0 MHz)	NM	NA	
	Band 7 (2500.0 – 2570.0 MHz)	1.09	P	
	Band 12 (699.0 – 716.0 MHz)	1.06	P	
	Band 13 (777.0 – 787.0 MHz)	1.10	P	
	Band 14 (788.0 – 798.0 MHz)	1.14	P	
	Band 17 (704.0 – 716.0 MHz)	NM	NA	
	Band 25 (1850.0 – 1915.0 MHz)	1.30	P	
	Band 26 (814.0 – 849.0 MHz)	1.43	P	
	Band 30 (2305.0 – 2315.0 MHz)	0.92	P	
	Band 66 (1710.0 – 1780.0 MHz)	0.73	P	
	LTE TDD	Band 38 (2570.0 – 2620.0 MHz)	1.12	P
		Band 41 (2496.0 – 2690.0 MHz)	1.04	P

P: Pass
 F: Fail
 NM: Not Measured
 NA: Not Applicable

According to the FCC OET KDB 690783 D01, this is the summary of the values for the Grant Listing:

Exposure Condition	Highest Reported SAR (1g) (W/kg)			
	Equipment Class			
	PCE	DTS	DSS	U-NII
Body Worn	1.43	1.38	0.20	1.20
Simultaneous Tx	Sum-SAR: 3.81 SPLSR: 0.02	Sum-SAR: 3.11 SPLSR:0.03	Sum-SAR: 3.81 SPLSR:0.02	Sum-SAR: 3.81 SPLSR:0.04

Considering the results of the performed test according to FCC 47CFR Part 2.1093 and ISED RSS 102, Issue 5 the item under test is IN COMPLIANCE with the requested specifications specified in Section1. Standards, reference documents and applicable test methods

9. Document Revision History

Revision #	Date	Modified by	Revision Details
Rev. 00	2020-04-01	V. Kaculini	First Issue
Rev. 01	2020-04-14	C. In	FCC ID typo correction LTE13 typo correction Missing band added on DPR table

Annex A. Test & System Description

A.1 SAR Definition

Specific Absorption rate is defined as the time derivative of the incremental energy (dW) absorbed by (dissipated in) and incremental mass (dm) contained in a volume element (dV) of a given density (ρ).

$$SAR = \frac{d}{dt} \cdot \left(\frac{dW}{dm} \right) = \frac{d}{dt} \cdot \left(\frac{dW}{\rho \cdot dV} \right)$$

SAR is expressed in units of watts per kilogram (W/kg). SAR can be related to the electric field at a point by

$$SAR = \frac{\sigma |E|^2}{\rho}$$

Where:

σ = Conductivity of the tissue (S/m)

ρ = Mass density of the tissue (kg/m³)

E = RMS electric field strength (V/m)

A.2 SPEAG SAR Measurement System

A.2.1 SAR Measurement Setup

The DASY6 system for performing compliance tests consists of the following items:

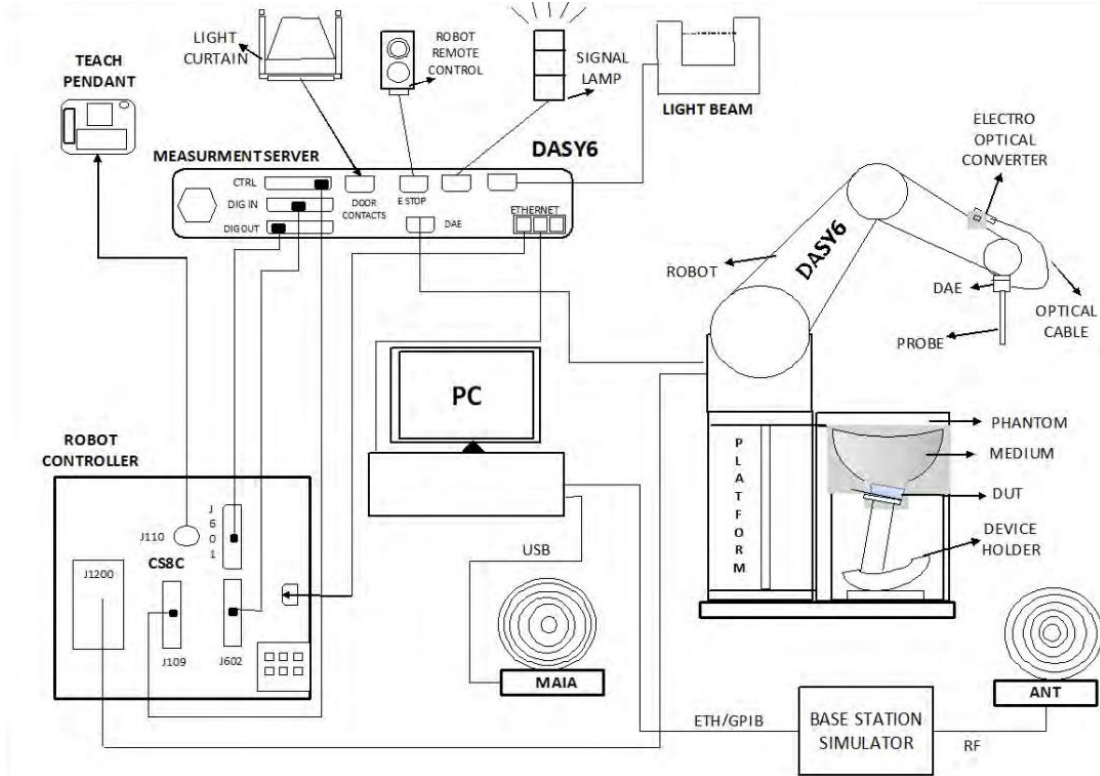

- ✓ A standard high precision 6-axis robot (Stäubli TX/RX family) with controller, teach pendant and software. It includes an arm extension for accommodating the data acquisition electronics (DAE)
- ✓ An isotropic field probe optimized and calibrated for the targeted measurements.
- ✓ A data acquisition electronics (DAE) which performs the signal amplification, signal multiplexing, AD-conversion, offset measurements, mechanical surface detection, collision detection, etc. The unit is battery powered with standard or rechargeable batteries. The signal is optically transmitted to the EOC.
- ✓ The Electro-optical Converter (EOC) performs the conversion from optical to electrical signals for the digital communication to the DAE. The EOC signal is transmitted to the measurement server.
- ✓ The function of the measurement server is to perform the time critical tasks such as signal filtering, control of the robot operation and fast movements interrupts.
- ✓ The Light Beam used is for probe alignment. This improves the (absolute) accuracy of the probe positioning.
- ✓ A computer running Win7 professional operating system and the DASY6 software.
- ✓ Remote control and teach pendant as well as additional circuitry for robot safety such as warning lamps, etc.
- ✓ The phantom, the device holder and other accessories according to the targeted measurement.
- ✓ MAIA is a hardware interface (Antenna) used to evaluate the modulation and audio interference characteristics of RF signals.
- ✓ ANT is an ultra-wideband antenna for use with the base station simulators over 698 MHz to 6GHz.
- ✓ The base station simulator is an equipment used for SAR cellular tests in order to emulate the cellular signals characteristics and behavior between a regular base station and the equipment under test.
- ✓ Tissue simulating liquid.
- ✓ System Validation dipoles.
- ✓ Network emulator or RF test tool.

A.2.2 E-Field Measurement Probe

The probe is constructed using three orthogonal dipole sensors arranged on an interlocking, triangular prism core. The probe has built-in shielding against static charges and is contained within a PEEK cylindrical enclosure material at the tip.



The probe's characteristics are:

Frequency Range	30MHz – 6GHz
Length	337 mm
Probe tip external diameter	2.5 mm
Typical distance between dipoles and the probe tip	1 mm
Axial Isotropy (in human-equivalent liquids)	±0.3 dB
Hemispherical Isotropy (in human-equivalent liquids)	±0.5 dB
Linearity	±0.2 dB
Maximum operating SAR	100 W/kg
Lower SAR detection threshold	0.001 W/kg

A.2.3 SAM Phantom

The shell corresponds to the specifications of the Specific Anthropomorphic Mannequin (SAM) phantom defined in IEEE 1528 and IEC 62209-1. It enables the dosimetric evaluation of left and right hand phone usage as well as body mounted usage at the flat phantom region. A cover prevents evaporation of the liquid. Reference markings on the phantom allow the complete setup of all predefined phantom positions and measurement grids by teaching three points with the robot.

The phantom's characteristics are:

Material	Vinylester, glass fiber reinforced (VE-GF)
Shell thickness	2 mm ± 0.2 mm
Shell thickness at ERP	6 ± 0.2 mm
Filling volume	25 Liters
Dimensions	Length: 1000mm / Width: 500mm



A.2.4 Flat Phantom

Phantom for compliance testing of handheld and body-mounted wireless devices in the frequency range of 30 MHz to 6 GHz. ELI is fully compatible with the IEC 62209-2 standard and all known tissue simulating liquids. ELI has been optimized regarding its performance and can be integrated into our standard phantom tables. A cover prevents evaporation of the liquid. Reference markings on the phantom allow installation of the complete setup, including all predefined phantom positions and measurement grids, by teaching three points. The phantom is compatible with all SPEAG dosimetric probes and dipoles.

The phantom's characteristics are:

Material	Vinylester, glass fiber reinforced (VE-GF)
Shell thickness	2 mm \pm 0.2 mm
Filling volume	30 Liters approx.
Dimensions	Major axis: 600mm / Minor axis: 400mm

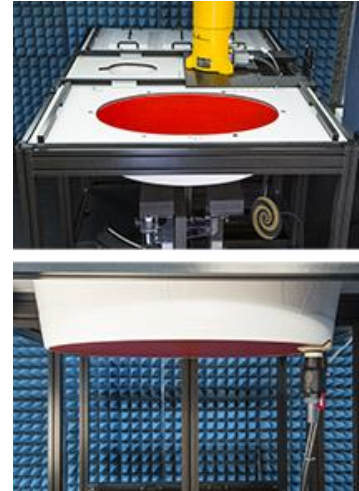

A.2.5 Device Positioner

The SAR in the phantom is approximately inversely proportional to the square of the distance between the source and the liquid surface. For a source at 5 mm distance, a positioning uncertainty of 0.5 mm would produce a SAR uncertainty of 20%. Accurate device positioning is therefore crucial for accurate and repeatable measurements. The positions in which the devices must be measured are defined by the standards.



The DASy device holder is designed to cope with the different positions given in the standard. It has two scales for device rotation (with respect to the body axis) and device inclination (with respect to the line between the ear reference points). The rotation center for both scales is the ear reference point (ERP). Thus the device needs no repositioning when changing the angles.

The DASy device holder is constructed of low-loss POM material having the following dielectric parameters: relative permittivity $\epsilon=3$ and loss tangent $\delta=0.02$. The amount of dielectric material has been reduced in the closest vicinity of the device, since measurements have suggested that the influence of the clamp on the test results could thus be lowered.

A simple but effective and easy-to-use extension for the Mounting Device; facilitates testing of larger devices according to IEC 62209-2 (e.g., laptops, cameras, etc.); lightweight and fits easily on the upper part of the Mounting Device in place of the phone positioner. The extension is fully compatible with the Twin SAM, ELI and other Flat Phantoms.



A.3 Data Evaluation

- **Power Reference measurement**

The robot measures the E field in a specified reference position that can be either the selected section's grid reference point or a user point in this section at 4mm of the inner surface of the phantom, 2mm for frequencies above 3GHz.

- **Area Scan**

Measurement procedures for evaluating SAR from wireless handsets typically start with a coarse measurement grid to determine the approximate location of the local peak SAR values. This is known as the area-scan procedure. The SAR distribution is scanned along the inside surface of one side of the phantom head, at least for an area larger than the projection of the handset and antenna. The distance between the measured points and phantom surface should be less than 8 mm, and should remain constant (with variation less than ± 1 mm) during the entire scan in order to determine the locations of the local peak SAR with sufficient accuracy. The angle between the probe axis and the surface normal line is recommended but not required to be less than 30° . If this angle is larger than 30° and the closest point on the probe-tip housing to the phantom surface is closer than a probe diameter, the boundary effect may become larger and polarization dependent. This additional uncertainty needs to be analyzed and accounted for. To achieve this, modified test procedures and additional uncertainty analyses not described in this recommended practice may be required. The measurement and interpolation point spacing should be chosen such as to allow identification of the local peak locations to within one-half of the linear dimension of a side of the zoom-scan volume. Because a local peak having specific amplitude and steep gradients may produce a lower peak spatial-average SAR compared to peaks with slightly lower amplitude and less steep gradients, it is necessary to evaluate these other peaks as well. However, since the spatial gradients of local SAR peaks are a function of the wavelength inside the tissue-equivalent liquid and the incident magnetic field strength, it is not necessary to evaluate local peaks that are less than 2 dB or more below the global maximum peak. Two-dimensional spline algorithms (Brishoual et al. 2001; Press et al., 1996) are typically used to determine the peaks and gradients within the scanned area. If a peak is found at a distance from the scan border of less than one-half the edge dimension of the desired 1 g or 10 g cube, the measurement area should be enlarged if possible.

- **Zoom Scan**

To evaluate the peak spatial-average SAR values for 1 g or 10 g cubes, fine resolution volume scans, called zoom scans, are performed at the peak SAR locations identified during the area scan. The minimum zoom scan volume size should extend at least 1.5 times the edge dimension of a 1 g cube in all directions from the center of the scan volume, for both 1 g and 10 g peak spatial-average SAR evaluations. Along the phantom curved surfaces, the front face of the volume facing the tissue/liquid interface conforms to the curved boundary, to ensure that all SAR peaks are captured. The back face should be equally distorted to maintain the correct averaging mass. The flatness and orientation of the four side faces are unchanged from that of a cube whose orientation is within $\pm 30^\circ$ of the line normal to the phantom at the center of the cube face next to the phantom surface. The peak local SAR locations that were determined in the area scan (interpolated values) should be used for the centers of the zoom scans. If a scan volume cannot be centered due to proximity of a phantom shape feature, the probe should be tilted to allow scan volume enlargement. If probe tilt is not feasible, the zoom-scan origin may be shifted, but not by more than half of the 1 g or 10 g cube edge dimension.

After the zoom-scan measurement, extrapolations from the closest measured points to the surface, for example along lines parallel to the zoom-scan centerline, and interpolations to a finer resolution between all measured and extrapolated points are performed. Extrapolation algorithm considerations are described in 6.5.3, and 3-D spline methods (Brishoual et al., 2001; Kreyszig, 1983; Press et al., 1996) can be used for interpolation. The peak spatial-average SAR is finally determined by a numerical averaging of the local SAR values in the interpolation grid, using for example a trapezoidal algorithm for the integration (averaging).

In some areas of the phantom, such as the jaw and upper head regions, the angle of the probe with respect to the line normal to the surface may be relatively large, e.g., greater than $\pm 30^\circ$, which could increase the boundary effect error to a larger level. In these cases, during the zoom scan a change in the orientation of the probe, the phantom, or both is recommended but not required for the duration of the zoom scan, so that the angle between the probe axis and the line normal to the surface is within 30° for all measurement points.

- **Power Drift measurement**

The robot re-measures the E-Field in the same reference location measured at the Power Reference. The drift measurement gives the field difference in dB from the first to the last reference reading. This allows a user to monitor the power drift of the device under test that must remain within a maximum variation of $\pm 5\%$.

- **Post-processing**

The procedure for spatial peak SAR evaluation has been implemented according to the IEEE1528 and IEC 62209-1/2 standards. It can be conducted for 1g and 10g.

The software allows evaluations that combine measured data and robot positions, such as:

- ✓ Maximum search
- ✓ Extrapolation
- ✓ Boundary correction
- ✓ Peak search for averaged SAR

Interpolation between the measured points is performed when the resolution of the grid is not fine enough to compute the average SAR over a given mass.

Extrapolation routines are used to obtain SAR values between the lowest measurement points and the inner phantom surface. The extrapolation is determined by the surface detection distance and the probe sensor offset. Several measurements at different distances are necessary for the extrapolation.

A.4 System and Liquid Check

A.4.1 System Check

The system performance check verifies that the system operates within its specifications. System and operator errors can be detected and corrected. It is recommended that the system performance check be performed prior to any usage of the system in order to guarantee reproducible results.

The system performance check uses normal SAR measurements in a simplified setup with a well characterized source. This setup was selected to give a high sensitivity to all parameters that might fail or vary over time. The system check does not intend to replace the calibration of the components, but indicates situations where the system uncertainty is exceeded due to drift or failure.

In the simplified setup for system check, the EUT is replaced by a calibrated dipole and the power source is replaced by a controlled continuous wave generated by a signal generator. The calibrated dipole must be placed beneath the flat phantom section of the phantom at the correct distance.

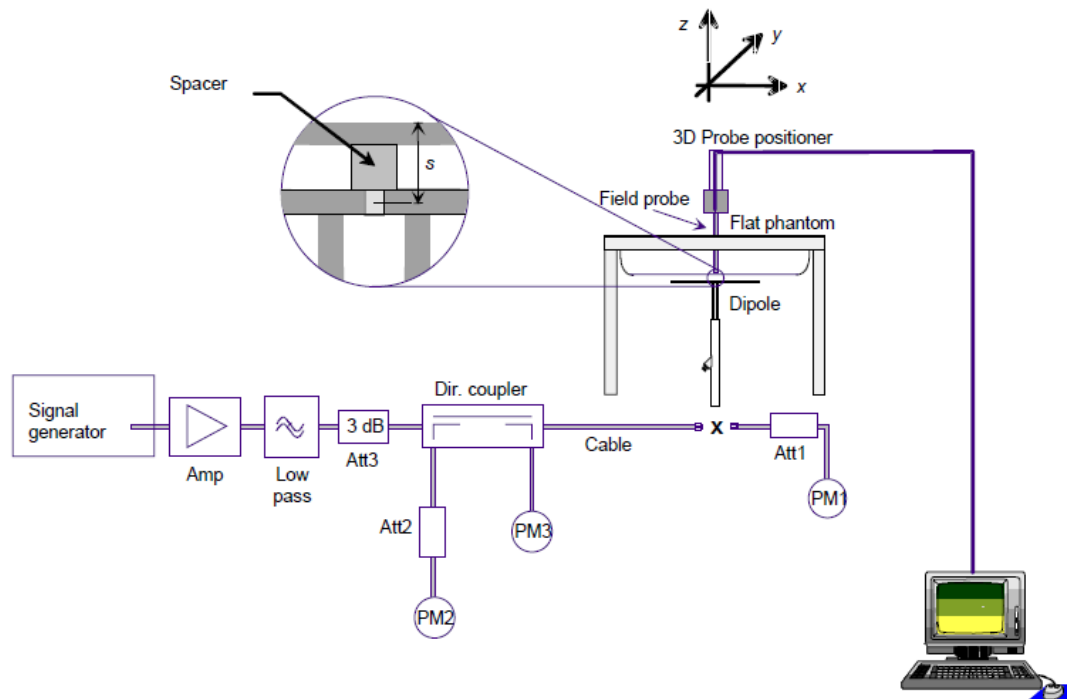

The equipment setup is shown below:

- ✓ Signal Generator
- ✓ Amplifier
- ✓ Directional coupler
- ✓ Power meter
- ✓ Calibrated dipole

First, the power meter PM1 (including attenuator Att1) is connected to the cable to measure the forward power at the location of the connector (x) to the system check source. The signal generator is adjusted for the desired forward power at the connector as read by power meter PM1 after attenuation Att1 and also as coupled through Att2 to PM2. After connecting the cable to the source, the signal generator is readjusted for the same reading at power meter PM2.

SAR results are normalized to a forward power of 1W to compare the values with the calibration reports results as described at IEEE 1528 and IEC 62209 standards.

A.4.2 Liquid Check

The dielectric parameters check is done prior to the use of the tissue simulating liquid. The verification is made by comparing the relative permittivity and conductivity to the values recommended by the applicable standards.

The liquid verification was performed using the following test setup:

- ✓ VNA (Vector Network Analyzer)
- ✓ Open-Short-Load calibration kit
- ✓ RF Cable
- ✓ Open-Ended Coaxial probe
- ✓ DAK software tool
- ✓ SAR Liquid
- ✓ De-ionized water
- ✓ Thermometer

These are the target dielectric properties of the tissue-equivalent liquid material as defined in FCC OET KDB 865664 D01.

Frequency (MHz)	Body SAR	
	ϵ_r (F/m)	σ (S/m)
150	61.9	0.80
300	58.2	0.92
450	56.7	0.94
835	55.2	0.97
900	55.0	1.05
1450	54.0	1.30
1800-2000	53.3	1.52
2450	52.7	1.95
3000	52.0	2.73
5800	48.2	6.00

(ϵ_r = relative permittivity, σ = conductivity and ρ = 1000 kg/m³)

The measurement system implement a SAR error compensation algorithm as documented in IEEE Std 1528-2013 (equivalent to draft standard IEEE P1528-2011) to automatically compensate the measured SAR results for deviations between the measured and required tissue dielectric parameters (applied to only scale up the measured SAR, and not downward) so, according to FCC OET KDB 865664 D01, the tolerance for ϵ_r and σ may be relaxed to $\pm 10\%$.

A.5 Test Equipment List

A.5.1 SAR System #2

ID #	Device	Type/Model	Serial Number	Manufacturer	Cal. Date	Cal. Due Date
0236	Dosimetric E-field Probe	EX3DV4	3978	SPEAG	2019-05-21	2020-05-21
0242	Data Acquisition Electronics	DAE4	1429	SPEAG	2019-05-17	2020-05-17
0451	6-axis Robot	TX60 L	F16/55FXA1/A/01	STAÜBLI	NA	NA
0453	Robot Controller	CS8C	F16/55FXA1/C/01	STAÜBLI	NA	NA
0455	Measurement Server	DASY6 P/N: SE UMS 028 BB	1489	SPEAG	NA	NA
0456	Electro-Optical Converter	EOC60	1098	SPEAG	NA	NA
0459	Light Beam Unit	SE UKS 030 AA	-	Di-soric	NA	NA
0460	Oval Flat Phantom	ELI v8.0	2048	SPEAG	NA	NA
0461	Measurement SW	DASY6 6.8.0.14623	9-5DEE27C2	SPEAG	NA	NA
0466	Laptop Holder	P/N SM LH1 001 CD	-	SPEAG	NA	NA

A.5.2 Shared Instrumentation

ID #	Device	Type/Model	Serial Number	Manufacturer	Cal. Date	Cal. Due Date
0013	USB Power Sensor	NRP-Z81	101152	R&S	2018-04-16	2020-04-16
0098	USB Power Sensor	NRP-Z81	102278	R&S	2019-04-02	2021-04-02
0099	USB Power Sensor	NRP-Z81	102279	R&S	2019-04-02	2021-04-02
0100	Network Emulator	CMW500	129337	R&S	2019-04-02	2021-04-02
0114	Vector Signal Generator	ESG E4438C	MY45092885	Agilent	2019-05-28	2021-05-28
0170	Power Amplifier	SAM-01	151922	ETS-Lindgren	NA	NA
0224	Liquid measurement SW	DAK-3.5 V2.6.0.5	9-2687B491	SPEAG	NA	NA
0237	Dielectric Probe Kit	DAK-3.5	1037	SPEAG	2019-07-16	2021-07-16
0277	750 MHz System Validation Dipole	D750V3	1136	SPEAG	2019-01-17	2021-01-17
0278	835 MHz System Validation Dipole	D835V2	4d192	SPEAG	2019-01-17	2021-01-17
0280	1750 MHz System Validation Dipole	D1750V2	1133	SPEAG	2019-01-21	2021-01-21
0281	1900 MHz System Validation Dipole	D1900V2	5d197	SPEAG	2019-01-21	2021-01-21
0283	2300 MHz System Validation Dipole	D2300V2	1046	SPEAG	2019-01-21	2021-01-21
0284	2600 MHz System Validation Dipole	D2600V2	1100	SPEAG	2019-01-21	2021-01-21
0412	Coupler	CD0.5-8-20-30	1251-002	Amd-group	NA	NA
0421	Network Emulator	CMW500	158429	R&S	2018-04-13	2020-04-13
0655	Vector Reflectometer	PLANAR R140	0190616	Copper Mountain Technologies	2019-08-07	2021-08-07
0799	Temperature & Humidity Logger	RA32E-TH1-RAS	RA32-FBFD5A	AVTECH	2019-06-27	2021-06-27
0880	Thermometer	925	34822881	Testo	2019-11-19	2021-11-19

A.5.3 Tissue Simulant Liquid

TSL	Manufacturer / Model	Freq Range (MHz)	Main Ingredients
Body WideBand	SPEAG MBL600-6000V6 Batch 160603-01	600-6000	Ethanediol, Sodium petroleum sulfonate, Hexylene Glycol / 2-Methyl-pentane-2.4-diol, Alkoxyated alcohol

A.6 Measurement Uncertainty Evaluation

The system uncertainty evaluation is shown in the below table:

SAR System #2

SPEAG DASY6 Uncertainty Budget According to IEEE 1528-2013 and IEC 62209-1/2016 (0.3 - 6 GHz range)								
Error Description	Uncert. value	Prob. Dist.	Div.	(ci) 1g	(ci) 10g	Std. Unc. (1g)	Std. Unc. (10g)	(vi) v _{eff}
Measurement System								
Probe Calibration	±7.00	N	1	1	1	±7.00	±7.00	∞
Axial Isotropy	±4.7 %	R	√3	0.7	0.7	±1.9 %	±1.9 %	∞
Hemispherical Isotropy	±9.6 %	R	√3	0.7	0.7	±3.9 %	±3.9 %	∞
Boundary Effects	±2.0 %	R	√3	1	1	±1.2 %	±1.2 %	∞
Linearity	±4.7 %	R	√3	1	1	±2.7 %	±2.7 %	∞
System Detection Limits	±1.0 %	R	√3	1	1	±0.6 %	±0.6 %	∞
Modulation Response	±2.4 %	R	√3	1	1	±1.4 %	±1.4 %	∞
Readout Electronics	±0.3 %	N	1	1	1	±0.3 %	±0.3 %	∞
Response Time	±0.8 %	R	√3	1	1	±0.5 %	±0.5 %	∞
Integration Time	±2.6 %	R	√3	1	1	±1.5 %	±1.5 %	∞
RF Ambient Noise	±3.0 %	R	√3	1	1	±1.7 %	±1.7 %	∞
RF Ambient Reflections	±3.0 %	R	√3	1	1	±1.7 %	±1.7 %	∞
Probe Positioner	±0.04 %	R	√3	1	1	±0.0 %	±0.0 %	∞
Probe Positioning	±0.8 %	R	√3	1	1	±0.5 %	±0.5 %	∞
Max. SAR Eval.	±4.0 %	R	√3	1	1	±2.3 %	±2.3 %	∞
Test Sample Related								
Device Positioning	±2.9 %	N	1	1	1	±2.9 %	±2.9 %	145
Device Holder	±3.6 %	N	1	1	1	±3.6 %	±3.6 %	5
Power Drift	±5.0 %	R	√3	1	1	±2.9 %	±2.9 %	∞
Power Scaling	±0.0 %	R	√3	1	1	±0.0 %	±0.0 %	∞
Phantom and Setup								
Phantom Uncertainty	±6.6 %	R	√3	1	1	±3.8 %	±3.8 %	∞
SAR correction	±1.9 %	N	√3	1	0.84	±1.9 %	±1.6 %	∞
Liquid Conductivity (mea.) DAK	±2.5 %	N	√3	0.78	0.71	±2.0 %	±1.8 %	∞
Liquid Permittivity (mea.) DAK	±2.5 %	N	√3	0.23	0.26	±0.6 %	±0.7 %	∞
Temp. unc. - Conductivity BB	±3.4 %	R	√3	0.78	0.71	±1.5 %	±1.4 %	∞
Temp. unc. - Permittivity BB	±0.4 %	R	√3	0.23	0.26	±0.1 %	±0.1 %	∞
Combined Std. Uncertainty						±11.6 %	±11.5 %	569
Expanded STD Uncertainty						±23.2%	±23.00 %	

SPEAG DASY6 Uncertainty Budget According to IEC 62209-2/2010 (30 MHz - 6 GHz range)								
Error Description	Uncert. value	Prob. Dist.	Div.	(ci) 1g	(ci) 10g	Std. Unc. (1g)	Std. Unc. (10g)	(vi) v _{eff}
Measurement System								
Probe Calibration	±7.00 %	N	1	1	1	±7.00 %	±7.00 %	∞
Axial Isotropy	±4.7 %	R	√3	0.7	0.7	±1.9 %	±1.9 %	∞
Hemispherical Isotropy	±9.6 %	R	√3	0.7	0.7	±3.9 %	±3.9 %	∞
Linearity	±4.7 %	R	√3	1	1	±2.7 %	±2.7 %	∞
Modulation Response	±2.4 %	R	√3	1	1	±1.4 %	±1.4 %	∞
System Detection Limits	±1.0 %	R	√3	1	1	±0.6 %	±0.6 %	∞
Boundary Effects	±2.0 %	R	√3	1	1	±1.2 %	±1.2 %	∞
Readout Electronics	±0.3 %	N	1	1	1	±0.3 %	±0.3 %	∞
Response Time	±0.8 %	R	√3	1	1	±0.5 %	±0.5 %	∞
Integration Time	±2.6 %	R	√3	1	1	±1.5 %	±1.5 %	∞
RF Ambient Noise	±3.0 %	R	√3	1	1	±1.7 %	±1.7 %	∞
RF Ambient Reflections	±3.0 %	R	√3	1	1	±1.7 %	±1.7 %	∞
Probe Positioner	±0.04 %	R	√3	1	1	±0.0 %	±0.0 %	∞
Probe Positioning	±0.8 %	R	√3	1	1	±0.5 %	±0.5 %	∞
Post-processing	±4.0 %	R	√3	1	1	±2.3 %	±2.3 %	∞
Test Sample Related								
Device Holder	±3.6 %	N	1	1	1	±3.6 %	±3.6 %	5
Test sample Positioning	±2.9 %	N	1	1	1	±2.9 %	±2.9 %	145
Power Scaling	±0.0 %	R	√3	1	1	±0.0 %	±0.0 %	∞
Power Drift	±5.0 %	R	√3	1	1	±2.9 %	±2.9 %	∞
Phantom and Setup								
Phantom Uncertainty	±7.6 %	R	√3	1	1	±4.4 %	±4.4 %	∞
SAR correction	±1.9 %	N	√3	1	0.84	±1.9 %	±1.6 %	∞
Liquid Conductivity (mea.) DAK	±2.5 %	N	√3	0.78	0.71	±2.0 %	±1.8 %	∞
Liquid Permittivity (mea.) DAK	±2.5 %	N	√3	0.23	0.26	±0.6 %	±0.7 %	∞
Temp. unc. - Conductivity BB	±3.4 %	R	√3	0.78	0.71	±1.5 %	±1.4 %	∞
Temp. unc. - Permittivity BB	±0.4 %	R	√3	0.23	0.26	±0.1 %	±0.1 %	∞
Combined Std. Uncertainty						±11.6 %	±11.6 %	605
Expanded STD Uncertainty						±23.3 %	±23.2 %	

A.7 RF Exposure Limits

SAR assessments have been made in line with the requirements of FCC 47 CFR Part 2.1093 and ISED RSS 102 issue 5 on the limitation of exposure of the general population / uncontrolled exposure for portable devices.

Exposure Type	General Population / Uncontrolled Environment
Peak spatial-average SAR (averaged over any 1 gram of tissue)	1.6 W/kg
Whole body average SAR	0.08 W/kg
Peak spatial-average SAR (extremities) (averaged over any 10 grams of tissue)	4.0 W/kg

Annex B. Test Results

B.1 Test Conditions

B.1.1 Test SAR Test positions relative to the phantom

The device under test was a Fibocom M2 L860GL card inside a convertible PC host platform (HP) using a PIFA antenna. The card was operated utilizing proprietary software (RD Tool v1.0.3.2) and each channel was measured using a communication tester to determine the maximum average power.

The device has 2 power settings:

- Notebook mode
- Tablet mode

See section 6 for details about power values for each configuration

See Annex F.3 for information about the existing configurations

In the same manner the required test positions analysis is done considering the two possible user configurations and power levels for each one

Laptop mode

According to FCC OET KDB 616217 D04, laptop position should be tested for SAR compliance with the display screen opened at an angle of 90° to the keyboard compartment and the notebook bottom surface must be touching the phantom.

Notebook	WWAN Main
Position	• Laptop

However, due to antenna position located in the top edge of the screen, the distance to the phantom exceeds the threshold value for the test reduction, this implies that notebook position can be excluded, see section B1.3.1

Tablet mode

According to FCC OET KDB 616217 D04, the back surface and edges of the tablet should be tested for SAR compliance with the tablet touching the phantom. The SAR Test Exclusion Threshold in FCC OET KDB 447498 D01 can be applied to determine SAR test exclusion for adjacent edge configurations. (See section 6 for power specifications)

The reduced power values shown on section 6 and the closest distance from the antenna to an adjacent tablet edge is used to determine if SAR testing is required for the adjacent edges, with the adjacent edge positioned against the phantom and the edge containing the antenna positioned perpendicular to the phantom.

Considering the antenna location diagrams in Annex F and the test exclusions described before, the surfaces/edges to be measured for each antenna are:

Tablet	WWAN Main
Position	<ul style="list-style-type: none"> • Top Edge • Back Face • Right Edge

See B.1.3.1 for a more detailed list of the applied reductions.

See F.2 *Test positions* section for more information on the tested positions.

B.1.2 Test signal, Output power and Test Frequencies

B.1.2.1 LTE TDD consideration

According to KDB 941225 D05 SAR for LTE Devices, for Time-Division Duplex (TDD) systems, SAR must be tested using a fixed periodic duty factor according to the highest transmission duty factor implemented for the device and supported by the defined 3GPP LTE TDD configurations.

LTE TDD Bands support 3GPP TS 36.211 section 4.2 for Type 2 Frame structure and table 2 for uplink-downlink configurations and table 1 for special subframe configurations

Table 1

Special subframe configuration	Normal cyclic prefix in downlink			Extended cyclic prefix in downlink		
	DwPTS	UpPTS		DwPTS	UpPTS	
		Normal cyclic prefix in uplink	Extended cyclic prefix in uplink		Normal cyclic prefix in uplink	Extended cyclic prefix in uplink
0	6592 T_s	(1+X) 2192 T_s	(1+X) 2560 T_s	7680 · T_s	(1+X) 2192 T_s	(1+X) 2560 T_s
1	19760 T_s			20480 T_s		
2	21952 T_s			23040 T_s		
3	24144 T_s			25600 T_s		
4	26336 T_s			7680 T_s		
5	6592 T_s	(2+X) 2192 T_s	(2+X) 2560 T_s	20480 T_s	(2+X) 2192 T_s	(2+X) 2560 T_s
6	19760 T_s			23040 T_s		
7	21952 T_s			12800 T_s		
8	24144 T_s			-		
9	13168 T_s			-		
10	13168 T_s	13150 T_s	12800 T_s	-	-	-

Table2

Uplink-Downlink Config.	Downlink-to-Uplink Switch-point Periodicity	Subframe Number										Calculated Duty Cycle (%)
		0	1	2	3	4	5	6	7	8	9	
0	5 ms	D	S	U	U	U	D	S	U	U	U	63.3%
1	5 ms	D	S	U	U	D	D	S	U	U	D	43.3%
2	5 ms	D	S	U	D	D	D	S	U	D	D	23.3%
3	10 ms	D	S	U	U	U	D	D	D	D	D	31.7%
4	10 ms	D	S	U	U	D	D	D	D	D	D	21.7%
5	10 ms	D	S	U	D	D	D	D	D	D	D	11.7%
6	5 ms	D	S	U	U	U	D	S	U	U	D	53.3%

Calculated duty cycle = Extended cyclic prefix in uplink * (T_s) * # of S + # of U / period

The configuration used for SAR testing was the number 0 which corresponds to the highest duty cycle (Power Class 3)

B.1.3 Evaluation Exclusion and Test Reductions

B.1.3.1 SAR evaluation exclusion

The SAR Test Exclusion Threshold in FCC OET KDB 447498 D01 v06 can be applied to determine SAR test exclusion for adjacent edge configurations. For 100MHz to 6GHz and test separation distances ≤50mm, the 1-g and 10-g SAR test exclusion thresholds are determined by the following formula:

$$[(\text{max. power of channel, including tune – up tolerance, mW}) / (\text{min. test separation distance, mm})] \cdot \sqrt{f_{\text{(GHz)}}} \leq 3.0 \text{ for } 1g \text{ SAR, and } \leq 7.5 \text{ for } 10g \text{ extremity SAR} \quad (1)$$

Where:

- f(GHz) is the RF channel transmit frequency in GHz
- Power and distance are rounded to the nearest mW and mm before calculation
- The result is rounded to one decimal place for comparison
- The values 3.0 and 7.5 are referred to as numeric thresholds

The test exclusions are applicable only when the minimum test separation distance is ≤ 50 mm, and for transmission frequencies between 100 MHz and 6 GHz. When the minimum test separation distance is < 5 mm, a distance of 5 mm is applied to determine SAR test exclusion.

For test separation distances > 50 mm, the 1-g and 10-g SAR test exclusion thresholds are determined using the following formulas:

$$((\text{Power allowed at numeric threshold for } 50 \text{ mm in (1)}) + (\text{test separation distance} - 50 \text{ mm}) \cdot (f_{\text{MHz}}/150))\text{mW, for } 100\text{MHz to } 1500\text{MHz} \quad (2)$$

$$((\text{Power allowed at numeric threshold for } 50 \text{ mm in (1)}) + (\text{test separation distance} - 50 \text{ mm}) \cdot 10)\text{mW, for } 1500\text{MHz and } \leq 6\text{GHz} \quad (3)$$

Test Exclusion

Antenna	Band Name	Output power				Back Face	Top Edge	Right Edge	Left Edge	Bottom Edge	Laptop	Back Face	Top Edge	Right Edge	Left Edge	Bottom Edge	Laptop
		Notebook		Tablet													
		dBm	mW	dBm	mW												
WWAN Main	FDD II	24.5	281	17.5	56.2	<50	<50	<50	>50	>50	>50	T	T	T	R	R	R
	FDD IV	24.5	281	16.5	44.7	<50	<50	<50	>50	>50	>50	T	T	T	R	R	R
	FDD V	24.5	281	21.5	141	<50	<50	<50	>50	>50	>50	T	T	T	R	R	R
	LTE 2	24.0	251	17.0	50.1	<50	<50	<50	>50	>50	>50	T	T	T	R	R	R
	LTE 4	24.0	251	16.0	39.8	<50	<50	<50	>50	>50	>50	R	R	R	R	R	R
	LTE 5	24.0	251	21.0	126	<50	<50	<50	>50	>50	>50	R	R	R	R	R	R
	LTE 7	24.0	251	15.0	31.6	<50	<50	<50	>50	>50	>50	T	T	T	R	R	R
	LTE 12	24.0	251	19.5	89.1	<50	<50	<50	>50	>50	>50	T	T	T	R	R	R
	LTE 13	24.0	251	19.5	89.1	<50	<50	<50	>50	>50	>50	T	T	T	R	R	R
	LTE 14	24.0	251	19.5	89.1	<50	<50	<50	>50	>50	>50	T	T	T	R	R	R
	LTE 17	24.0	251	19.5	89.1	<50	<50	<50	>50	>50	>50	R	R	R	R	R	R
	LTE 25	24.0	251	17.5	56.2	<50	<50	<50	>50	>50	>50	T	T	T	R	R	R
	LTE 26	24.0	251	21.0	126	<50	<50	<50	>50	>50	>50	T	T	T	R	R	R
	LTE 30	24.0	251	14.5	28.2	<50	<50	<50	>50	>50	>50	T	T	T	R	R	R
	LTE 38	24.0	251	16.5	44.7	<50	<50	<50	>50	>50	>50	T	T	T	R	R	R
	LTE 41	24.0	251	16.0	44.7	<50	<50	<50	>50	>50	>50	T	T	T	R	R	R
LTE 66	24.0	251	16.0	39.8	<50	<50	<50	>50	>50	>50	T	T	T	R	R	R	

T: Tested position

R: Reduced

See Annex F for a more detailed explanation of the separation distance related to the platform.

In order to evaluate SAR test exclusion for laptop and tablet user positions in which the separation distance passes the 50mm limit, equations (2) and (3) are used with the corresponding frequencies for each band, the user distances for the two positions and with the power values described on Section 6. The table below shows all cellular bands evaluated in this report grouped by frequency band, separation distances and the corresponding Power threshold in mW for each combination (distance and frequency)

Bands	Freq	Separation distance to the body on mm										Threshold values in mW
		60	70	80	90	100	110	160	170	190	200	
LTE 12,13, 14, 17	750	223	273	323	373	423	473	723	773	873	923	
FDD V LTE 5, 26	835	220	275	331	387	442	498	776	832	943	999	
FDD IV LTE 4, 66	1750	213	313	413	513	613	713	1213	1313	1513	1613	
FDD II LTE 2, 25	1900	209	309	409	509	609	709	1209	1309	1509	1609	
LTE 30	2300	199	299	399	499	599	699	1199	1299	1499	1599	
LTE 7, 41	2600	193	293	393	493	593	693	1193	1293	1493	1593	

The antenna distance in Notebook mode is 202.6mm, as depicted in Section F.3, and the maximum power in this mode is 481mW which is well below the above table. Considering the above, the Notebook position can be reduced. In the same way, the highest output power for all bands in tablet mode is 141mW which is smaller than all the values of the table, SAR is not required for the tablet bottom and left edge positions.

B.1.3.2 General SAR test reduction

According to FCC OET KDB 447498 D01, testing of other required channels within the operating mode of a frequency band is not required when the reported 1-g or 10-g SAR for the mid-band or highest output power channel is:

- ≤ 0.8 W/kg or 2.0 W/kg, for 1-g or 10-g respectively, when the transmission band is ≤ 100 MHz
- ≤ 0.6 W/kg or 1.5 W/kg, for 1-g or 10-g respectively, when the transmission band is between 100 MHz and 200 MHz
- ≤ 0.4 W/kg or 1.0 W/kg, for 1-g or 10-g respectively, when the transmission band is ≥ 200 MHz

WLAN SAR Test reduction

Transmission Mode	SAR test exclusion/reduction
DSSS	<p>According to FCC OET KDB 248227 D01, SAR is measured for 2.4 GHz 802.11b, SAR test reduction is determined according to the following:</p> <ul style="list-style-type: none"> ▪ When the reported SAR of the highest measured maximum output power channel for the exposure configuration is ≤ 0.8 W/kg, no further SAR testing is required for 802.11b DSSS in that exposure configuration. ▪ When the reported SAR is > 0.8 W/kg, SAR is required for that exposure configuration using the next highest measured output power channel. When any reported SAR is > 1.2 W/kg, SAR is required for the third channel. <p>According to FCC OET KDB 248227 D01, SAR is not required for 2.4 GHz OFDM conditions when the highest reported SAR for DSSS is adjusted by the ratio of OFDM to DSSS specified maximum output power and the adjusted SAR is ≤ 1.2 W/kg.</p>
OFDM	<p>According to FCC OET KDB 248227 D01, 802.11a/g/n/ac modes have the same specified maximum output power, largest channel bandwidth, lowest order modulation and lowest data rate, the lowest order 802.11 mode is selected; i.e., 802.11a is chosen over 802.11n then 802.11ac or 802.11g is chosen over 802.11n.</p> <p>According to FCC OET KDB 248227 D01, an <i>initial test configuration</i> is determined for OFDM and DSSS transmission modes according to the channel bandwidth, modulation and data rate combination(s) with the highest maximum output power specified for production units in each standalone and aggregated frequency band. SAR is measured using the highest measured maximum output power channel. SAR test reduction for subsequent highest output test channels is determined according to reported SAR of the initial test configuration.</p> <p>The <i>initial test configuration</i> for 5 GHz OFDM transmission modes is determined by the 802.11 configuration with the highest maximum output power specified for production units, including tune-up tolerance, in each standalone and aggregated frequency band. SAR for the initial test configuration is measured using the highest maximum output power channel determined by the default power measurement procedures.</p> <p>According to FCC OET KDB 248227 D01, when the reported SAR of the initial test configuration is > 0.8 W/kg, SAR measurement is required for subsequent next highest measured output power channel(s) in the initial test configuration until reported SAR is ≤ 1.2 W/kg or all required channels are tested.</p>

WWAN SAR Test reduction

Transmission Mode	SAR test exclusion/reduction
HSDPA	According to FCC OET KDB 941225 D01, SAR evaluation is not required when the maximum average output power is $< \frac{1}{4}$ dB higher than the measured on the corresponding channels without HSDPA, using 12.2kbps RMC, and the maximum SAR for 12.2kbps RMC is < 1.2 W/kg.
HSUPA	According to FCC OET KDB 941225 D01, SAR evaluation is not required when the maximum average output power is $< \frac{1}{4}$ dB higher than the measured on the corresponding channels without HSUPA, using 12.2kbps RMC, and the maximum SAR for 12.2kbps RMC is < 1.2 W/kg.
DC+HSDPA	According to FCC OET KDB 941225 D01, SAR evaluation is not required when the maximum average output power is $< \frac{1}{4}$ dB higher than the measured on the corresponding channels without DC+HSDPA, using 12.2kbps RMC, and the maximum SAR for 12.2kbps RMC is < 1.2 W/kg.
LTE	<p>According to FCC OET KDB 941225 D05, testing of 100% RB allocation, higher order modulations or lower BW is not required when these conditions are met:</p> <ul style="list-style-type: none"> ○ For QPSK with 100% RB allocation, SAR is not required when the highest maximum output power for 100 % RB allocation is less than the highest maximum output power in 50% and 1 RB allocations and the highest reported SAR for 1 RB and 50% RB allocation are ≤ 0.8 W/kg. ○ For each modulation besides QPSK, SAR is required only when the highest maximum output power for the configuration in the higher order modulation is $> \frac{1}{2}$ dB higher than the same configuration in QPSK or when the reported SAR for the QPSK configuration is > 1.45 W/kg. ○ For lower BW, only measure SAR when the highest maximum output power of a configuration requiring testing in the smaller channel bandwidth is $> \frac{1}{2}$ dB higher than the equivalent channel configurations in the largest channel bandwidth configuration or the reported SAR of a configuration for the largest channel bandwidth is > 1.45 W/kg. <p>For LTE bands that do not support at least three non-overlapping channels in certain channel bandwidths, test the available non-overlapping channels instead. When a device supports overlapping channel assignment in a channel bandwidth configuration, the middle channel of the group of overlapping channels should be selected for testing; therefore, the requirement for H, M, and L channels may not fully apply</p>

B.2 Conducted Power Measurements

B.2.1 WCDMA/ HSPA/ DC-HSPA

B.2.1.1 WCDMA Band II

Mode	Channel Number	Freq (MHz)	Subset	Average Power Measured (dBm)	Factory Upper Tolerance (dBm)
RMC	9262	1852.4	-	16.92	17.50
	9400	1880	-	16.96	17.50
	9538	1907.6	-	17.00	17.50
HSDPA	9262	1852.4	1	16.84	17.50
			2	16.83	17.50
			3	16.86	17.50
			4	16.87	17.50
	9400	1880	1	16.95	17.50
			2	16.94	17.50
			3	16.95	17.50
			4	16.92	17.50
	9538	1907.6	1	16.95	17.50
			2	16.91	17.50
			3	16.90	17.50
			4	16.84	17.50
HSUPA	9262	1852.4	1	16.82	17.50
			2	16.83	17.50
			3	16.82	17.50
			4	16.78	17.50
			5	16.81	17.50
	9400	1880	1	16.92	17.50
			2	16.89	17.50
			3	16.87	17.50
			4	16.89	17.50
			5	16.92	17.50
	9538	1907.6	1	16.87	17.50
			2	16.88	17.50
			3	16.85	17.50
			4	16.80	17.50
			5	16.85	17.50
DC-HSDPA	9262	1852.4	1	16.84	17.50
			2	16.83	17.50
			3	16.86	17.50
			4	16.87	17.50
	9400	1880	1	16.95	17.50
			2	16.94	17.50
			3	16.95	17.50
			4	16.92	17.50
	9538	1907.6	1	16.95	17.50
			2	16.91	17.50
			3	16.90	17.50
			4	16.84	17.50

According to KDB 941225, SAR measurements are not required for the secondary modes different than RMC as the maximum output power specified for production units in the secondary modes are $\leq 1/4$ dB higher than the primary mode and the highest reported SAR of the primary mode is scaled by the ratio of specified maximum output power of the secondary to primary mode and the adjusted SAR is $\leq 1.2W/Kg$.

B.2.1.2 WCDMA Band IV

Mode	Channel Number	Freq (MHz)	Subset	Average Power Measured (dBm)	Factory Upper Tolerance (dBm)
RMC	1312	1712.4	-	16.11	16.50
	1413	1732.6	-	16.28	16.50
	1513	1752.6	-	16.34	16.50
HSDPA	1312	1712.4	1	16.06	16.50
			2	16.08	16.50
			3	16.04	16.50
			4	16.02	16.50
	1413	1732.6	1	16.23	16.50
			2	16.25	16.50
			3	16.25	16.50
			4	16.25	16.50
	1513	1752.6	1	16.25	16.50
			2	16.22	16.50
			3	16.27	16.50
			4	16.24	16.50
HSUPA	1312	1712.4	1	15.99	16.50
			2	16.09	16.50
			3	16.00	16.50
			4	16.04	16.50
			5	16.04	16.50
	1413	1732.6	1	16.24	16.50
			2	16.26	16.50
			3	16.24	16.50
			4	16.23	16.50
			5	16.22	16.50
	1513	1752.6	1	16.24	16.50
			2	16.25	16.50
			3	16.25	16.50
			4	16.23	16.50
			5	16.27	16.50
DC-HSDPA	1312	1712.4	1	16.06	16.50
			2	16.08	16.50
			3	16.04	16.50
			4	16.02	16.50
	1413	1732.6	1	16.23	16.50
			2	16.25	16.50
			3	16.25	16.50
			4	16.25	16.50
	1513	1752.6	1	16.25	16.50
			2	16.22	16.50
			3	16.27	16.50
			4	16.24	16.50

According to KDB 941225, SAR measurements are not required for the secondary modes different than RMC as the maximum output power specified for production units in the secondary modes are $\leq 1/4$ dB higher than the primary mode and the highest reported SAR of the primary mode is scaled by the ratio of specified maximum output power of the secondary to primary mode and the adjusted SAR is ≤ 1.2 W/Kg.

B.2.1.3 WCDMA Band V

Mode	Channel Number	Freq (MHz)	Subset	Pwr Avg (dBm)	Factory Upper Tolerance (dBm)
RMC	4132	826.4	12.2kbps	21.21	21.50
	4183	836.6	12.2kbps	21.00	21.50
	4233	846.6	12.2kbps	20.79	21.50
HSDPA	4132	826.4	1	20.91	21.50
			2	20.93	21.50
			3	20.96	21.50
			4	20.98	21.50
	4183	836.6	1	20.92	21.50
			2	20.9	21.50
			3	20.98	21.50
			4	20.92	21.50
	4233	846.6	1	20.74	21.50
			2	20.75	21.50
			3	20.79	21.50
			4	20.76	21.50
HSUPA	4132	826.4	1	20.89	21.50
			2	20.69	21.50
			3	20.92	21.50
			4	20.96	21.50
			5	20.87	21.50
	4183	836.6	1	20.9	21.50
			2	20.73	21.50
			3	20.9	21.50
			4	20.93	21.50
			5	20.92	21.50
	4233	846.6	1	20.77	21.50
			2	20.54	21.50
			3	20.78	21.50
			4	20.76	21.50
			5	20.78	21.50
DC- HSDPA	4132	826.4	1	20.91	21.50
			2	20.93	21.50
			3	20.96	21.50
			4	20.98	21.50
	4183	836.6	1	20.92	21.50
			2	20.9	21.50
			3	20.98	21.50
			4	20.92	21.50
	4233	846.6	1	20.74	21.50
			2	20.75	21.50
			3	20.79	21.50
			4	20.76	21.50

According to KDB 941225, SAR measurements are not required for the secondary modes different than RMC as the maximum output power specified for production units in the secondary modes are $\leq 1/4$ dB higher than the primary mode and the highest reported SAR of the primary mode is scaled by the ratio of specified maximum output power of the secondary to primary mode and the adjusted SAR is ≤ 1.2 W/Kg.

B.2.2 LTE

B.2.2.1 LTE Band 2 FDD

Band	BW	Channel#	Freq (MHz)	% RB Allocation	RB Position	Factory Upper Tolerance (dBm)	Measured Output Power (dB)	
							QPSK	16-QAM
LTE2	20 MHz	18700	1860	1RB Low	1 Pos 0	17.00	16.41	16.55
				1RB Mid	1 Pos 50	17.00	16.34	16.42
				1RB High	1 Pos 99	17.00	16.32	16.36
				50% RB Low	50 Pos 0	17.00	16.32	16.32
				50% RB Mid	50 Pos 24	17.00	16.32	16.34
				50% RB High	50 Pos 50	17.00	16.28	16.22
		100% RB	100 Pos 0	17.00	16.38	16.35		
		18900	1880	1RB Low	1 Pos 0	17.00	16.30	16.42
				1RB Mid	1 Pos 50	17.00	16.33	16.48
				1RB High	1 Pos 99	17.00	16.44	16.60
				50% RB Low	50 Pos 0	17.00	16.30	16.34
				50% RB Mid	50 Pos 24	17.00	16.33	16.33
				50% RB High	50 Pos 50	17.00	16.40	16.38
		100% RB	100 Pos 0	17.00	16.38	16.40		
		19100	1900	1RB Low	1 Pos 0	17.00	16.38	16.37
				1RB Mid	1 Pos 50	17.00	16.19	16.32
				1RB High	1 Pos 99	17.00	16.38	16.48
				50% RB Low	50 Pos 0	17.00	16.31	16.33
	50% RB Mid			50 Pos 24	17.00	16.19	16.18	
	50% RB High			50 Pos 50	17.00	16.29	16.30	
	100% RB	100 Pos 0	17.00	16.26	16.28			
	15 MHz	18675	1857.5	1RB Low	1 Pos 0	17.00	16.35	16.65
				1RB Mid	1 Pos 38	17.00	16.31	16.60
				1RB High	1 Pos 74	17.00	16.25	16.46
				50% RB Low	38 Pos 0	17.00	16.29	16.30
				50% RB Mid	38 Pos 19	17.00	16.33	16.34
				50% RB High	38 Pos 39	17.00	16.32	16.35
		100% RB	75 Pos 0	17.00	16.34	16.34		
		18900	1880	1RB Low	1 Pos 0	17.00	16.22	16.59
				1RB Mid	1 Pos 38	17.00	16.27	16.50
				1RB High	1 Pos 74	17.00	16.34	16.52
				50% RB Low	38 Pos 0	17.00	16.26	16.32
				50% RB Mid	38 Pos 19	17.00	16.30	16.34
				50% RB High	38 Pos 39	17.00	16.32	16.40
		100% RB	75 Pos 0	17.00	16.36	16.33		
		19125	1902.5	1RB Low	1 Pos 0	17.00	16.31	16.56
				1RB Mid	1 Pos 38	17.00	16.14	16.43
				1RB High	1 Pos 74	17.00	16.22	16.50
				50% RB Low	38 Pos 0	17.00	16.19	16.21
	50% RB Mid			38 Pos 19	17.00	16.19	16.17	
	50% RB High			38 Pos 39	17.00	16.20	16.20	
	100% RB	75 Pos 0	17.00	16.21	16.22			
	10 MHz	18650	1855	1RB Low	1 Pos 0	17.00	16.34	16.51
				1RB Mid	1 Pos 24	17.00	16.32	16.66
				1RB High	1 Pos 49	17.00	16.32	16.56
				50% RB Low	25 Pos 0	17.00	16.28	16.29
				50% RB Mid	25 Pos 12	17.00	16.30	16.33
				50% RB High	25 Pos 24	17.00	16.32	16.35
100% RB		50 Pos 0	17.00	16.30	16.30			
18900		1880	1RB Low	1 Pos 0	17.00	16.28	16.65	
			1RB Mid	1 Pos 24	17.00	16.29	16.47	
			1RB High	1 Pos 49	17.00	16.41	16.55	
			50% RB Low	25 Pos 0	17.00	16.26	16.26	
			50% RB Mid	25 Pos 12	17.00	16.27	16.27	
			50% RB High	25 Pos 24	17.00	16.30	16.33	
100% RB		50 Pos 0	17.00	16.34	16.30			
19150		1905	1RB Low	1 Pos 0	17.00	16.22	16.42	
			1RB Mid	1 Pos 24	17.00	16.24	16.41	
			1RB High	1 Pos 49	17.00	16.29	16.45	
			50% RB Low	25 Pos 0	17.00	16.16	16.17	
	50% RB Mid		25 Pos 12	17.00	16.22	16.21		
	50% RB High		25 Pos 24	17.00	16.22	16.21		
100% RB	50 Pos 0	17.00	16.25	16.25				

Band	BW	Channel#	Freq (MHz)	% RB Allocation	RB Position	Factory Upper Tolerance (dBm)	Measured Output Power (dBm)		
							QPSK	16-QAM	
LTE2	5.0 MHz	18625	1852.5	1RB Low	1 Pos 0	17.00	16.35	16.46	
				1RB Mid	1 Pos 12	17.00	16.27	16.57	
				1RB High	1 Pos 24	17.00	16.31	16.59	
				50% RB Low	12 Pos 0	17.00	16.27	16.34	
				50% RB Mid	12 Pos 6	17.00	16.26	16.28	
				50% RB High	12 Pos 11	17.00	16.21	16.24	
				100% RB	25 Pos 0	17.00	16.26	16.29	
		18900	1880	1RB Low	1 Pos 0	17.00	16.31	16.26	
				1RB Mid	1 Pos 12	17.00	16.25	16.44	
				1RB High	1 Pos 24	17.00	16.36	16.52	
				50% RB Low	12 Pos 0	17.00	16.27	16.26	
				50% RB Mid	12 Pos 6	17.00	16.27	16.31	
				50% RB High	12 Pos 11	17.00	16.25	16.24	
				100% RB	25 Pos 0	17.00	16.26	16.27	
		19175	1907.5	1RB Low	1 Pos 0	17.00	16.24	16.53	
				1RB Mid	1 Pos 12	17.00	16.17	16.51	
				1RB High	1 Pos 24	17.00	16.24	16.44	
				50% RB Low	12 Pos 0	17.00	16.10	16.09	
				50% RB Mid	12 Pos 6	17.00	16.19	16.20	
				50% RB High	12 Pos 11	17.00	16.14	16.23	
				100% RB	25 Pos 0	17.00	16.13	16.30	
		3.0 MHz	18615	1851.5	1RB Low	1 Pos 0	17.00	16.28	16.48
					1RB Mid	1 Pos 7	17.00	16.30	16.55
					1RB High	1 Pos 14	17.00	16.21	16.32
	50% RB Low				8 Pos 0	17.00	16.35	16.34	
	50% RB Mid				8 Pos 4	17.00	16.33	16.39	
	50% RB High				8 Pos 7	17.00	16.28	16.29	
	100% RB				15 Pos 0	17.00	16.33	16.35	
	18900		1880	1RB Low	1 Pos 0	17.00	16.18	16.23	
				1RB Mid	1 Pos 7	17.00	16.23	16.29	
				1RB High	1 Pos 14	17.00	16.23	16.35	
				50% RB Low	8 Pos 0	17.00	16.25	16.21	
				50% RB Mid	8 Pos 4	17.00	16.25	16.24	
				50% RB High	8 Pos 7	17.00	16.26	16.24	
				100% RB	15 Pos 0	17.00	16.25	16.21	
	19185		1908.5	1RB Low	1 Pos 0	17.00	16.07	16.21	
				1RB Mid	1 Pos 7	17.00	16.20	16.19	
				1RB High	1 Pos 14	17.00	16.14	16.26	
				50% RB Low	8 Pos 0	17.00	16.18	16.21	
				50% RB Mid	8 Pos 4	17.00	16.21	16.16	
				50% RB High	8 Pos 7	17.00	16.16	16.13	
				100% RB	15 Pos 0	17.00	16.16	16.18	
	1.4 MHz		18607	1850.7	1RB Low	1 Pos 0	17.00	16.40	16.60
					1RB Mid	1 Pos 2	17.00	16.43	16.58
					1RB High	1 Pos 5	17.00	16.47	16.59
		50% RB Low			3 Pos 0	17.00	16.33	16.33	
		50% RB Mid			3 Pos 1	17.00	16.35	16.40	
		50% RB High			3 Pos 2	17.00	16.33	16.39	
100% RB		6 Pos 0			17.00	16.28	16.35		
18900		1880	1RB Low	1 Pos 0	17.00	16.30	16.49		
			1RB Mid	1 Pos 2	17.00	16.26	16.55		
			1RB High	1 Pos 5	17.00	16.27	16.68		
			50% RB Low	3 Pos 0	17.00	16.22	16.33		
			50% RB Mid	3 Pos 1	17.00	16.25	16.42		
			50% RB High	3 Pos 2	17.00	16.23	16.27		
			100% RB	6 Pos 0	17.00	16.22	16.26		
19193		1909.3	1RB Low	1 Pos 0	17.00	16.19	16.48		
			1RB Mid	1 Pos 2	17.00	16.17	16.41		
			1RB High	1 Pos 5	17.00	16.24	16.53		
			50% RB Low	3 Pos 0	17.00	16.09	16.24		
			50% RB Mid	3 Pos 1	17.00	16.13	16.26		
			50% RB High	3 Pos 2	17.00	16.12	16.26		
			100% RB	6 Pos 0	17.00	16.12	16.15		

B.2.2.2 LTE Band 4 FDD

SAR Measurement for LTE Band 4 FDD (Frequency range: 1710 – 1755MHz) is covered by LTE Band 66 FDD (Frequency range: 1710 – 1780MHz) due to overlapping frequency range, same maximum tune-up and same bandwidth.

B.2.2.3 LTE band 5 FDD

SAR Measurement for LTE Band 5 FDD (Frequency range: 824 – 849MHz) is covered by LTE Band 26 FDD (Frequency range: 814 – 849MHz) due to overlapping frequency range, lower maximum tune-up and similar bandwidth

B.2.2.4 LTE Band 7 FDD

Band	BW	Channel#	Freq (MHz)	% RB Allocation	RB Position	Factory Upper Tolerance (dBm)	Measured Output Power (dBm)	
							QPSK	16-QAM
LTE7	20 MHz	20850	2510	1RB Low	1 Pos 0	15.00	15.00	15.00
				1RB Mid	1 Pos 50	15.00	14.96	14.96
				1RB High	1 Pos 99	15.00	14.78	15.00
				50% RB Low	50 Pos 0	15.00	15.00	15.00
				50% RB Mid	50 Pos 24	15.00	14.95	14.92
				50% RB High	50 Pos 50	15.00	14.77	14.76
		100% RB	100 Pos 0	15.00	14.98	14.99		
		21100	2535	1RB Low	1 Pos 0	15.00	14.84	15.00
				1RB Mid	1 Pos 50	15.00	14.71	14.89
				1RB High	1 Pos 99	15.00	14.63	14.85
				50% RB Low	50 Pos 0	15.00	14.74	14.75
				50% RB Mid	50 Pos 24	15.00	14.69	14.68
				50% RB High	50 Pos 50	15.00	14.64	14.62
		100% RB	100 Pos 0	15.00	14.73	14.71		
		21350	2560	1RB Low	1 Pos 0	15.00	14.94	15.00
				1RB Mid	1 Pos 50	15.00	14.73	15.00
				1RB High	1 Pos 99	15.00	14.87	14.96
				50% RB Low	50 Pos 0	15.00	14.73	14.75
	50% RB Mid			50 Pos 24	15.00	14.73	14.77	
	50% RB High			50 Pos 50	15.00	14.97	14.95	
	100% RB	100 Pos 0	15.00	14.79	14.79			
	15 MHz	20825	2507.5	1RB Low	1 Pos 0	15.00	14.92	14.95
				1RB Mid	1 Pos 38	15.00	14.98	14.98
				1RB High	1 Pos 74	15.00	14.72	14.97
				50% RB Low	38 Pos 0	15.00	14.87	14.86
				50% RB Mid	38 Pos 19	15.00	14.95	15.00
				50% RB High	38 Pos 39	15.00	14.86	14.87
		100% RB	75 Pos 0	15.00	14.99	14.99		
		21100	2535	1RB Low	1 Pos 0	15.00	14.75	14.90
				1RB Mid	1 Pos 38	15.00	14.74	14.94
				1RB High	1 Pos 74	15.00	14.61	14.68
				50% RB Low	38 Pos 0	15.00	14.75	14.73
				50% RB Mid	38 Pos 19	15.00	14.70	14.70
				50% RB High	38 Pos 39	15.00	14.66	14.63
		100% RB	75 Pos 0	15.00	14.71	14.72		
		21375	2562.5	1RB Low	1 Pos 0	15.00	14.67	14.96
				1RB Mid	1 Pos 38	15.00	14.84	14.92
				1RB High	1 Pos 74	15.00	14.78	14.86
				50% RB Low	38 Pos 0	15.00	14.71	14.77
	50% RB Mid			38 Pos 19	15.00	14.84	14.86	
	50% RB High			38 Pos 39	15.00	14.86	14.88	
	100% RB	75 Pos 0	15.00	14.88	14.91			
	10 MHz	20800	2505	1RB Low	1 Pos 0	15.00	14.92	14.99
				1RB Mid	1 Pos 24	15.00	14.87	15.00
				1RB High	1 Pos 49	15.00	14.94	15.00
				50% RB Low	25 Pos 0	15.00	14.76	14.76
				50% RB Mid	25 Pos 12	15.00	14.86	14.90
				50% RB High	25 Pos 24	15.00	15.00	15.00
100% RB		50 Pos 0	15.00	14.92	14.90			
21100		2535	1RB Low	1 Pos 0	15.00	14.71	14.84	
			1RB Mid	1 Pos 24	15.00	14.65	14.76	
			1RB High	1 Pos 49	15.00	14.59	14.80	
			50% RB Low	25 Pos 0	15.00	14.60	14.60	
			50% RB Mid	25 Pos 12	15.00	14.60	14.60	
			50% RB High	25 Pos 24	15.00	14.66	14.69	
100% RB		50 Pos 0	15.00	14.61	14.62			
21400		2565	1RB Low	1 Pos 0	15.00	14.75	14.98	
			1RB Mid	1 Pos 24	15.00	14.85	14.98	
			1RB High	1 Pos 49	15.00	14.78	14.90	
			50% RB Low	25 Pos 0	15.00	14.82	14.83	
	50% RB Mid		25 Pos 12	15.00	14.89	14.87		
	50% RB High		25 Pos 24	15.00	14.75	14.83		
100% RB	50 Pos 0	15.00	14.90	14.89				

Band	BW	Channel#	Freq (MHz)	% RB Allocation	RB Position	Factory Upper Tolerance (dBm)	Measured Output Power (dBm)	
							QPSK	16-QAM
LTE7	5.0 MHz	20775	2502.5	1RB Low	1 Pos 0	15.00	14.81	14.87
				1RB Mid	1 Pos 12	15.00	14.73	14.76
				1RB High	1 Pos 24	15.00	14.80	14.99
				50% RB Low	12 Pos 0	15.00	14.65	14.62
				50% RB Mid	12 Pos 6	15.00	14.61	14.52
				50% RB High	12 Pos 11	15.00	14.57	14.55
				100% RB	25 Pos 0	15.00	14.65	14.63
		21100	2535	1RB Low	1 Pos 0	15.00	14.66	14.75
				1RB Mid	1 Pos 12	15.00	14.62	14.69
				1RB High	1 Pos 24	15.00	14.67	14.87
				50% RB Low	12 Pos 0	15.00	14.50	14.45
				50% RB Mid	12 Pos 6	15.00	14.53	14.45
				50% RB High	12 Pos 11	15.00	14.51	14.44
				100% RB	25 Pos 0	15.00	14.52	14.49
		21425	2567.5	1RB Low	1 Pos 0	15.00	14.79	15.00
				1RB Mid	1 Pos 12	15.00	14.65	14.81
				1RB High	1 Pos 24	15.00	14.69	15.00
				50% RB Low	12 Pos 0	15.00	14.60	14.57
				50% RB Mid	12 Pos 6	15.00	14.61	14.53
				50% RB High	12 Pos 11	15.00	14.56	14.47
				100% RB	25 Pos 0	15.00	14.49	14.43

B.2.2.5 LTE Band 12 FDD

Band	BW	Channel#	Freq (MHz)	% RB Allocation	RB Position	Factory Upper Tolerance (dBm)	Measured Output Power (dBm)			
							QPSK	16-QAM		
LTE12	10 MHz	23095	707.5	1RB Low	1 Pos 0	19.50	18.77	18.85		
				1RB Mid	1 Pos 24	19.50	18.73	18.88		
				1RB High	1 Pos 49	19.50	18.73	19.05		
				50% RB Low	25 Pos 0	19.50	18.71	18.73		
				50% RB Mid	25 Pos 12	19.50	18.70	18.72		
				50% RB High	25 Pos 24	19.50	18.75	18.73		
				100% RB	50 Pos 0	19.50	18.70	18.71		
	5.0 MHz	23035	701.5	1RB Low	1 Pos 0	19.50	18.74	18.88		
				1RB Mid	1 Pos 12	19.50	18.75	18.85		
				1RB High	1 Pos 24	19.50	18.81	18.91		
				50% RB Low	12 Pos 0	19.50	18.63	18.66		
				50% RB Mid	12 Pos 6	19.50	18.68	18.70		
				50% RB High	12 Pos 11	19.50	18.66	18.69		
		100% RB	25 Pos 0	19.50	18.65	18.72				
		23095	707.5	1RB Low	1 Pos 0	19.50	18.72	19.10		
				1RB Mid	1 Pos 12	19.50	18.71	19.05		
				1RB High	1 Pos 24	19.50	18.75	19.07		
				50% RB Low	12 Pos 0	19.50	18.65	18.70		
				50% RB Mid	12 Pos 6	19.50	18.66	18.67		
				50% RB High	12 Pos 11	19.50	18.65	18.71		
				100% RB	25 Pos 0	19.50	18.66	18.64		
				23155	713.5	1RB Low	1 Pos 0	19.50	18.71	18.90
						1RB Mid	1 Pos 12	19.50	18.67	18.73
		1RB High	1 Pos 24			19.50	18.76	18.94		
		50% RB Low	12 Pos 0			19.50	18.61	18.63		
		50% RB Mid	12 Pos 6			19.50	18.64	18.59		
		50% RB High	12 Pos 11			19.50	18.60	18.61		
		100% RB	25 Pos 0	19.50	18.71	18.67				
	3.0 MHz	23025	700.5	1RB Low	1 Pos 0	19.50	18.62	18.93		
				1RB Mid	1 Pos 7	19.50	18.66	18.95		
				1RB High	1 Pos 14	19.50	18.64	18.77		
				50% RB Low	8 Pos 0	19.50	18.63	18.70		
				50% RB Mid	8 Pos 4	19.50	18.62	18.68		
				50% RB High	8 Pos 7	19.50	18.69	18.70		
		100% RB	15 Pos 0	19.50	18.63	18.63				
		23095	707.5	1RB Low	1 Pos 0	19.50	18.64	18.80		
				1RB Mid	1 Pos 7	19.50	18.70	18.86		
				1RB High	1 Pos 14	19.50	18.64	18.80		
				50% RB Low	8 Pos 0	19.50	18.67	18.74		
				50% RB Mid	8 Pos 4	19.50	18.66	18.73		
				50% RB High	8 Pos 7	19.50	18.66	18.73		
		100% RB	15 Pos 0	19.50	18.65	18.66				
23165		714.5	1RB Low	1 Pos 0	19.50	18.62	18.69			
			1RB Mid	1 Pos 7	19.50	18.75	18.92			
			1RB High	1 Pos 14	19.50	18.67	18.85			
			50% RB Low	8 Pos 0	19.50	18.64	18.68			
			50% RB Mid	8 Pos 4	19.50	18.74	18.77			
			50% RB High	8 Pos 7	19.50	18.69	18.76			
100% RB		15 Pos 0	19.50	18.73	18.72					

Band	BW	Channel#	Freq (MHz)	% RB Allocation	RB Position	Factory Upper Tolerance (dBm)	Measured Output Power (dBm)	
							QPSK	16-QAM
LTE12	1.4 MHz	23017	699.7	1RB Low	1 Pos 0	19.50	18.69	18.99
				1RB Mid	1 Pos 2	19.50	18.68	19.02
				1RB High	1 Pos 5	19.50	18.72	19.04
				50% RB Low	3 Pos 0	19.50	18.66	18.80
				50% RB Mid	3 Pos 1	19.50	18.63	18.71
				50% RB High	3 Pos 2	19.50	18.63	18.65
				100% RB	6 Pos 0	19.50	18.63	18.66
		23095	707.5	1RB Low	1 Pos 0	19.50	18.72	19.06
				1RB Mid	1 Pos 2	19.50	18.69	19.15
				1RB High	1 Pos 5	19.50	18.72	18.91
				50% RB Low	3 Pos 0	19.50	18.68	18.84
				50% RB Mid	3 Pos 1	19.50	18.65	18.78
				50% RB High	3 Pos 2	19.50	18.67	18.84
				100% RB	6 Pos 0	19.50	18.66	18.74
		23173	715.3	1RB Low	1 Pos 0	19.50	18.81	19.18
				1RB Mid	1 Pos 2	19.50	18.72	18.96
				1RB High	1 Pos 5	19.50	18.76	19.07
				50% RB Low	3 Pos 0	19.50	18.67	18.80
				50% RB Mid	3 Pos 1	19.50	18.65	18.70
				50% RB High	3 Pos 2	19.50	18.67	18.78
				100% RB	6 Pos 0	19.50	18.66	18.71

B.2.2.6 LTE Band 13 FDD

Band	BW	Channel#	Freq (MHz)	% RB Allocation	RB Position	Factory Upper Tolerance (dBm)	Measured Output Power (dBm)	
							QPSK	16-QAM
LTE13	10 MHz	23230	782	1RB Low	1 Pos 0	19.50	19.23	19.38
				1RB Mid	1 Pos 24	19.50	19.17	19.47
				1RB High	1 Pos 49	19.50	19.25	19.39
				50% RB Low	25 Pos 0	19.50	19.11	19.08
				50% RB Mid	25 Pos 12	19.50	19.07	19.06
				50% RB High	25 Pos 24	19.50	19.12	19.17
				100% RB	50 Pos 0	19.50	19.13	19.11
	5.0 MHz	23230	782	1RB Low	1 Pos 0	19.50	19.21	19.32
				1RB Mid	1 Pos 12	19.50	19.20	19.49
				1RB High	1 Pos 24	19.50	19.27	19.45
				50% RB Low	12 Pos 0	19.50	19.01	19.04
				50% RB Mid	12 Pos 6	19.50	19.05	18.99
				50% RB High	12 Pos 11	19.50	19.02	19.00
				100% RB	25 Pos 0	19.50	19.03	19.02

B.2.2.7 LTE Band 14 FDD

Band	BW	Channel#	Freq (MHz)	% RB Allocation	RB Position	Factory Upper Tolerance (dBm)	Measured Output Power (dBm)	
							QPSK	16-QAM
LTE14	10 MHz	23330	763.0	1RB Low	1 Pos 0	19.50	18.73	18.83
				1RB Mid	1 Pos 24	19.50	18.64	18.83
				1RB High	1 Pos 49	19.50	18.74	18.93
				50% RB Low	25 Pos 0	19.50	18.58	18.55
				50% RB Mid	25 Pos 12	19.50	18.60	18.63
				50% RB High	25 Pos 24	19.50	18.60	18.65
				100% RB	50 Pos 0	19.50	18.64	18.59
	5.0 MHz	23305	760.5	1RB Low	1 Pos 0	19.50	18.74	18.93
				1RB Mid	1 Pos 12	19.50	18.67	18.85
				1RB High	1 Pos 24	19.50	18.74	18.69
				50% RB Low	12 Pos 0	19.50	18.56	18.61
				50% RB Mid	12 Pos 6	19.50	18.53	18.47
				50% RB High	12 Pos 11	19.50	18.53	18.52
		23330	763.0	100% RB	25 Pos 0	19.50	18.56	18.56
				1RB Low	1 Pos 0	19.50	18.65	18.89
				1RB Mid	1 Pos 12	19.50	18.61	18.89
				1RB High	1 Pos 24	19.50	18.71	18.90
				50% RB Low	12 Pos 0	19.50	18.54	18.58
				50% RB Mid	12 Pos 6	19.50	18.54	18.55
				50% RB High	12 Pos 11	19.50	18.53	18.61
	23355	765.5	100% RB	25 Pos 0	19.50	18.46	18.51	
			1RB Low	1 Pos 0	19.50	18.62	18.63	
			1RB Mid	1 Pos 12	19.50	18.64	18.95	
			1RB High	1 Pos 24	19.50	18.73	18.88	
			50% RB Low	12 Pos 0	19.50	18.56	18.51	
			50% RB Mid	12 Pos 6	19.50	18.48	18.52	
			50% RB High	12 Pos 11	19.50	18.54	18.52	
	100% RB	25 Pos 0	19.50	18.55	18.57			

B.2.2.8 LTE Band 17 FDD

SAR Measurement for LTE Band 17 FDD (Frequency range: 704 – 716MHz) is covered by LTE Band 12 FDD (Frequency range: 699 – 716MHz) due to overlapping frequency range, same maximum tune-up and same bandwidth.

B.2.2.9 LTE Band 25 FDD

Band	BW	Channel#	Freq (MHz)	% RB Allocation	RB Position	Factory Upper Tolerance (dBm)	Measured Output Power (dBm)		
							QPSK	16-QAM	
LTE25	20 MHz	26140	1860	1RB Low	1 Pos 0	17.50	16.78	16.84	
				1RB Mid	1 Pos 50	17.50	16.82	16.92	
				1RB High	1 Pos 99	17.50	16.88	17.03	
				50% RB Low	50 Pos 0	17.50	16.79	16.78	
				50% RB Mid	50 Pos 24	17.50	16.77	16.77	
				50% RB High	50 Pos 50	17.50	16.78	16.80	
		100% RB	100 Pos 0	17.50	16.82	16.81			
		26365	1882.5	1RB Low	1 Pos 0	17.50	16.76	17.03	
				1RB Mid	1 Pos 50	17.50	16.81	17.02	
				1RB High	1 Pos 99	17.50	16.86	17.18	
				50% RB Low	50 Pos 0	17.50	16.79	16.83	
				50% RB Mid	50 Pos 24	17.50	16.81	16.78	
				50% RB High	50 Pos 50	17.50	16.76	16.76	
		100% RB	100 Pos 0	17.50	16.88	16.85			
		26590	1905	1RB Low	1 Pos 0	17.50	16.76	16.96	
				1RB Mid	1 Pos 50	17.50	16.79	16.95	
				1RB High	1 Pos 99	17.50	16.70	16.82	
				50% RB Low	50 Pos 0	17.50	16.76	16.74	
				50% RB Mid	50 Pos 24	17.50	16.62	16.60	
				50% RB High	50 Pos 50	17.50	16.75	16.75	
		100% RB	100 Pos 0	17.50	16.80	16.79			
		15 MHz	26115	1857.5	1RB Low	1 Pos 0	17.50	16.70	16.84
					1RB Mid	1 Pos 38	17.50	16.75	16.86
					1RB High	1 Pos 74	17.50	16.78	16.92
	50% RB Low				38 Pos 0	17.50	16.75	16.74	
	50% RB Mid				38 Pos 19	17.50	16.79	16.77	
	50% RB High				38 Pos 39	17.50	16.78	16.79	
	100% RB		75 Pos 0	17.50	16.78	16.78			
	26365		1882.5	1RB Low	1 Pos 0	17.50	16.71	16.76	
				1RB Mid	1 Pos 38	17.50	16.78	16.89	
				1RB High	1 Pos 74	17.50	16.75	16.86	
				50% RB Low	38 Pos 0	17.50	16.77	16.76	
				50% RB Mid	38 Pos 19	17.50	16.82	16.80	
				50% RB High	38 Pos 39	17.50	16.79	16.74	
	100% RB		75 Pos 0	17.50	16.81	16.83			
	26615		1907.5	1RB Low	1 Pos 0	17.50	16.75	16.84	
				1RB Mid	1 Pos 38	17.50	16.73	16.83	
				1RB High	1 Pos 74	17.50	16.62	16.80	
				50% RB Low	38 Pos 0	17.50	16.73	16.73	
				50% RB Mid	38 Pos 19	17.50	16.70	16.69	
				50% RB High	38 Pos 39	17.50	16.62	16.62	
	100% RB		75 Pos 0	17.50	16.70	16.72			
	10 MHz		26090	1855	1RB Low	1 Pos 0	17.50	16.70	16.96
					1RB Mid	1 Pos 24	17.50	16.77	16.94
					1RB High	1 Pos 49	17.50	16.78	16.88
		50% RB Low			25 Pos 0	17.50	16.73	16.69	
		50% RB Mid			25 Pos 12	17.50	16.75	16.80	
		50% RB High			25 Pos 25	17.50	16.76	16.79	
100% RB		50 Pos0	17.50	16.78	16.78				
26365		1882.5	1RB Low	1 Pos 0	17.50	16.71	16.91		
			1RB Mid	1 Pos 24	17.50	16.75	17.02		
			1RB High	1 Pos 49	17.50	16.80	16.98		
			50% RB Low	25 Pos 0	17.50	16.75	16.80		
			50% RB Mid	25 Pos 12	17.50	16.77	16.80		
			50% RB High	25 Pos 25	17.50	16.81	16.82		
100% RB		50 Pos0	17.50	16.81	16.79				
26640		1910	1RB Low	1 Pos 0	17.50	16.86	16.98		
			1RB Mid	1 Pos 24	17.50	16.60	16.87		
			1RB High	1 Pos 49	17.50	16.73	16.99		
			50% RB Low	25 Pos 0	17.50	16.67	16.67		
			50% RB Mid	25 Pos 12	17.50	16.54	16.54		
			50% RB High	25 Pos 25	17.50	16.58	16.54		
100% RB		50 Pos0	17.50	16.58	16.55				

Band	BW	Channel#	Freq (MHz)	% RB Allocation	RB Position	Factory Upper Tolerance (dBm)	Measured Output Power (dBm)	
							QPSK	16-QAM
LTE25	5.0 MHz	26065	1852.5	1RB Low	1 Pos 0	17.50	16.73	16.95
				1RB Mid	1 Pos 12	17.50	16.69	16.95
				1RB High	1 Pos 24	17.50	16.75	16.95
				50% RB Low	12 Pos 0	17.50	16.61	16.60
				50% RB Mid	25 Pos 0	17.50	16.58	16.54
				50% RB Mid	12 Pos 6	17.50	16.57	16.57
		50% RB High	12 Pos 11	17.50	16.61	16.62		
		26365	1882.5	1RB Low	1 Pos 0	17.50	16.78	16.85
				1RB Mid	1 Pos 12	17.50	16.79	16.98
				1RB High	1 Pos 24	17.50	16.84	17.14
				50% RB Low	12 Pos 0	17.50	16.66	16.60
				50% RB Mid	25 Pos 0	17.50	16.70	16.61
				50% RB Mid	12 Pos 6	17.50	16.67	16.61
		26665	1912.5	50% RB High	12 Pos 11	17.50	16.68	16.66
				1RB Low	1 Pos 0	17.50	16.65	16.97
				1RB Mid	1 Pos 12	17.50	16.63	16.95
				1RB High	1 Pos 24	17.50	16.68	16.82
				50% RB Low	12 Pos 0	17.50	16.48	16.50
	50% RB Mid			25 Pos 0	17.50	16.51	16.48	
	3.0 MHz	26055	1851.5	50% RB Mid	12 Pos 6	17.50	16.44	16.45
				50% RB High	12 Pos 11	17.50	16.52	16.47
				1RB Low	1 Pos 0	17.50	16.61	16.69
				1RB Mid	1 Pos 7	17.50	16.70	16.82
				1RB High	1 Pos 14	17.50	16.69	16.88
				50% RB Low	8 Pos 0	17.50	16.56	16.52
		26365	1882.5	50% RB Mid	8 Pos 4	17.50	16.53	16.48
				50% RB High	8 Pos 7	17.50	16.53	16.43
				100% RB	15 Pos 0	17.50	16.59	16.53
				1RB Low	1 Pos 0	17.50	16.64	16.77
				1RB Mid	1 Pos 7	17.50	16.73	16.84
				1RB High	1 Pos 14	17.50	16.74	16.94
		26675	1913.5	50% RB Low	8 Pos 0	17.50	16.59	16.56
				50% RB Mid	8 Pos 4	17.50	16.57	16.51
				50% RB High	8 Pos 7	17.50	16.63	16.55
				100% RB	15 Pos 0	17.50	16.63	16.54
				1RB Low	1 Pos 0	17.50	16.54	16.59
				1RB Mid	1 Pos 7	17.50	16.56	16.73
	1.4 MHz	26047	1850.7	1RB High	1 Pos 14	17.50	16.59	16.80
				50% RB Low	8 Pos 0	17.50	16.44	16.34
				50% RB Mid	8 Pos 4	17.50	16.41	16.36
				50% RB High	8 Pos 7	17.50	16.47	16.38
				100% RB	15 Pos 0	17.50	16.51	16.41
				1RB Low	1 Pos 0	17.50	16.54	16.59
		26365	1882.5	1RB Mid	1 Pos 7	17.50	16.56	16.73
				1RB High	1 Pos 14	17.50	16.59	16.80
				1RB Low	1 Pos 0	17.50	16.71	17.02
				1RB Mid	1 Pos 2	17.50	16.66	17.00
				1RB High	1 Pos 5	17.50	16.75	17.13
50% RB Low				3 Pos 0	17.50	16.62	16.64	
26683			1914.3	50% RB Mid	3 Pos 1	17.50	16.56	16.51
				50% RB High	3 Pos 2	17.50	16.63	16.59
				100% RB	6 Pos 0	17.50	16.49	16.51
				1RB Low	1 Pos 0	17.50	16.78	17.02
				1RB Mid	1 Pos 2	17.50	16.74	16.92
				1RB High	1 Pos 5	17.50	16.81	17.12
26365	1882.5	50% RB Low	3 Pos 0	17.50	16.59	16.73		
		50% RB Mid	3 Pos 1	17.50	16.66	16.74		
		50% RB High	3 Pos 2	17.50	16.59	16.57		
		100% RB	6 Pos 0	17.50	16.56	16.56		
		1RB Low	1 Pos 0	17.50	16.65	16.81		
		1RB Mid	1 Pos 2	17.50	16.64	16.77		
26683	1914.3	1RB High	1 Pos 5	17.50	16.67	16.94		
		50% RB Low	3 Pos 0	17.50	16.43	16.53		
		50% RB Mid	3 Pos 1	17.50	16.51	16.54		
		50% RB High	3 Pos 2	17.50	16.49	16.50		
		100% RB	6 Pos 0	17.50	16.39	16.37		
		1RB Low	1 Pos 0	17.50	16.65	16.81		

B.2.2.10 LTE Band 26 FDD

Band	BW	Channel#	Freq (MHz)	% RB Allocation	RB Position	Factory Upper Tolerance (dBm)	Measured Output Power (dBm)	
							QPSK	16-QAM
LTE26	15 MHz	26775	822.5	1RB Low	1 Pos 0	21.00	20.20	20.42
				1RB Mid	1 Pos 38	21.00	20.21	20.38
				1RB High	1 Pos 74	21.00	20.24	20.55
				50% RB Low	38 Pos 0	21.00	20.19	20.23
				50% RB Mid	38 Pos 19	21.00	20.21	20.24
				50% RB High	38 Pos 39	21.00	20.24	20.25
		26865	831.5	100% RB	75 Pos 0	21.00	20.20	20.21
				1RB Low	1 Pos 0	21.00	20.18	20.34
				1RB Mid	1 Pos 38	21.00	20.28	20.53
				1RB High	1 Pos 74	21.00	20.27	20.40
				50% RB Low	38 Pos 0	21.00	20.15	20.18
				50% RB Mid	38 Pos 19	21.00	20.28	20.28
		26965	841.5	50% RB High	38 Pos 39	21.00	20.24	20.22
				100% RB	75 Pos 0	21.00	20.31	20.29
				1RB Low	1 Pos 0	21.00	20.27	20.35
				1RB Mid	1 Pos 38	21.00	20.22	20.29
				1RB High	1 Pos 74	21.00	20.20	20.35
				50% RB Low	38 Pos 0	21.00	20.17	20.16
	10 MHz	26750	820	50% RB Mid	38 Pos 19	21.00	20.17	20.17
				50% RB High	38 Pos 39	21.00	20.15	20.16
				100% RB	75 Pos 0	21.00	20.16	20.19
				1RB Low	1 Pos 0	21.00	20.21	20.44
				1RB Mid	1 Pos 24	21.00	20.24	20.52
				1RB High	1 Pos 49	21.00	20.24	20.40
		26865	831.5	50% RB Low	25 Pos 0	21.00	20.20	20.24
				50% RB Mid	25 Pos 12	21.00	20.17	20.17
				50% RB High	25 Pos 24	21.00	20.19	20.19
				100% RB	50 Pos 0	21.00	20.19	20.18
				1RB Low	1 Pos 0	21.00	20.29	20.49
				1RB Mid	1 Pos 24	21.00	20.36	20.43
		26990	844	1RB High	1 Pos 49	21.00	20.34	20.46
				50% RB Low	25 Pos 0	21.00	20.21	20.22
				50% RB Mid	25 Pos 12	21.00	20.26	20.24
				50% RB High	25 Pos 24	21.00	20.24	20.22
				100% RB	50 Pos 0	21.00	20.28	20.28
				1RB Low	1 Pos 0	21.00	20.24	20.39
	5.0 MHz	26715	816.5	1RB Mid	1 Pos 24	21.00	20.18	20.33
				1RB High	1 Pos 24	21.00	20.28	20.59
				50% RB Low	12 Pos 0	21.00	20.13	20.15
				50% RB Mid	12 Pos 6	21.00	20.24	20.25
				50% RB High	12 Pos 11	21.00	20.20	20.27
				100% RB	25 Pos 0	21.00	20.22	20.23
		26865	831.5	1RB Low	1 Pos 0	21.00	20.30	20.41
				1RB Mid	1 Pos 12	21.00	20.32	20.52
				1RB High	1 Pos 24	21.00	20.32	20.42
				50% RB Low	12 Pos 0	21.00	20.18	20.20
				50% RB Mid	12 Pos 6	21.00	20.25	20.26
				50% RB High	12 Pos 11	21.00	20.24	20.27
27015		846.5	100% RB	25 Pos 0	21.00	20.22	20.30	
			1RB Low	1 Pos 0	21.00	20.15	20.47	
			1RB Mid	1 Pos 12	21.00	20.20	20.40	
			1RB High	1 Pos 24	21.00	20.24	20.51	
			50% RB Low	12 Pos 0	21.00	20.15	20.19	
			50% RB Mid	12 Pos 6	21.00	20.12	20.13	
50% RB High	12 Pos 11	21.00	20.13	20.15				
100% RB	25 Pos 0	21.00	20.18	20.20				

Band	BW	Channel#	Freq (MHz)	% RB Allocation	RB Position	Factory Upper Tolerance (dBm)	Measured Output Power (dBm)	
							QPSK	16-QAM
LTE26	3.0 MHz	26705	815.5	1RB Low	1 Pos 0	21.00	20.24	20.51
				1RB Mid	1 Pos 7	21.00	20.30	20.53
				1RB High	1 Pos 14	21.00	20.29	20.45
				50% RB Low	8 Pos 0	21.00	20.17	20.25
				50% RB Mid	8 Pos 4	21.00	20.16	20.28
				50% RB High	8 Pos 7	21.00	20.24	20.34
		100% RB	15 Pos 0	21.00	20.19	20.15		
		26865	831.5	1RB Low	1 Pos 0	21.00	20.19	20.31
				1RB Mid	1 Pos 7	21.00	20.34	20.57
				1RB High	1 Pos 14	21.00	20.25	20.49
				50% RB Low	8 Pos 0	21.00	20.23	20.23
				50% RB Mid	8 Pos 4	21.00	20.28	20.37
				50% RB High	8 Pos 7	21.00	20.26	20.34
		100% RB	15 Pos 0	21.00	20.27	20.28		
		27025	847.5	1RB Low	1 Pos 0	21.00	20.15	20.38
				1RB Mid	1 Pos 7	21.00	20.24	20.47
				1RB High	1 Pos 14	21.00	20.17	20.46
				50% RB Low	8 Pos 0	21.00	20.17	20.21
	50% RB Mid			8 Pos 4	21.00	20.18	20.24	
	50% RB High			8 Pos 7	21.00	20.18	20.20	
	100% RB	15 Pos 0	21.00	20.19	20.21			
	1.4 MHz	26697	814.7	1RB Low	1 Pos 0	21.00	20.25	20.46
				1RB Mid	1 Pos 2	21.00	20.22	20.58
				1RB High	1 Pos 5	21.00	20.24	20.66
				50% RB Low	3 Pos 0	21.00	20.16	20.36
				50% RB Mid	3 Pos 1	21.00	20.14	20.30
				50% RB High	3 Pos 2	21.00	20.20	20.30
		100% RB	6 Pos 0	21.00	20.18	20.22		
		26865	831.5	1RB Low	1 Pos 0	21.00	20.33	20.72
				1RB Mid	1 Pos 2	21.00	20.28	20.63
				1RB High	1 Pos 5	21.00	20.28	20.68
				50% RB Low	3 Pos 0	21.00	20.26	20.36
				50% RB Mid	3 Pos 1	21.00	20.24	20.42
				50% RB High	3 Pos 2	21.00	20.26	20.43
		100% RB	6 Pos 0	21.00	20.25	20.30		
		27033	848.3	1RB Low	1 Pos 0	21.00	20.25	20.56
1RB Mid				1 Pos 2	21.00	20.22	20.35	
1RB High				1 Pos 5	21.00	20.24	20.49	
50% RB Low				3 Pos 0	21.00	20.16	20.26	
50% RB Mid	3 Pos 1			21.00	20.17	20.22		
50% RB High	3 Pos 2			21.00	20.18	20.32		
100% RB	6 Pos 0	21.00	20.15	20.16				

B.2.2.11 LTE Band 30 FDD

Band	BW	Channel#	Freq (MHz)	% RB Allocation	RB Position	Factory Upper Tolerance (dBm)	Measured Output Power (dBm)	
							QPSK	16-QAM
LTE30	10 MHz	27710	2310	1RB Low	1 Pos 0	14.50	14.47	14.50
				1RB Mid	1 Pos 24	14.50	14.50	14.50
				1RB High	1 Pos 49	14.50	14.48	14.50
				50% RB Low	25 Pos 0	14.50	14.52	14.46
				50% RB Mid	25 Pos 12	14.50	14.41	14.42
				50% RB High	25 Pos 24	14.50	14.66	14.50
				100% RB	50 Pos 0	14.50	14.49	14.49
	5.0 MHz	27710	2310	1RB Low	1 Pos 0	14.50	14.51	14.76
				1RB Mid	1 Pos 12	14.50	14.44	14.62
				1RB High	1 Pos 24	14.50	14.63	14.80
				50% RB Low	12 Pos 0	14.50	14.25	14.18
				50% RB Mid	12 Pos 6	14.50	14.34	14.24
				50% RB High	12 Pos 11	14.50	14.22	14.20
				100% RB	25 Pos 0	14.50	14.31	14.27

B.2.2.12 LTE Band 38 TDD

Band	BW	Channel#	Freq (MHz)	% RB Allocation	RB Position	Factory Upper Tolerance (dBm)	Measured Output Power (dBm)	
							QPSK	16-QAM
LTE38	20 MHz	37850	2580	1RB Low	1 Pos 0	16.50	16.49	16.45
				1RB Mid	1 Pos 50	16.50	16.36	16.45
				1RB High	1 Pos 99	16.50	16.35	16.45
				50% RB Low	50 Pos 0	16.50	16.42	16.45
				50% RB Mid	50 Pos 24	16.50	16.37	16.39
				50% RB High	50 Pos 50	16.50	16.33	16.35
		100% RB	100 Pos 0	16.50	16.38	16.38		
		1RB Low	1 Pos 0	16.50	16.40	16.49		
		1RB Mid	1 Pos 50	16.50	16.40	16.44		
		1RB High	1 Pos 99	16.50	16.43	16.39		
		50% RB Low	50 Pos 0	16.50	16.42	16.44		
		50% RB Mid	50 Pos 24	16.50	16.39	16.37		
		50% RB High	50 Pos 50	16.50	16.39	16.38		
		100% RB	100 Pos 0	16.50	16.39	16.41		
		1RB Low	1 Pos 0	16.50	16.37	16.50		
		1RB Mid	1 Pos 50	16.50	16.35	16.49		
		1RB High	1 Pos 99	16.50	16.35	16.46		
		50% RB Low	50 Pos 0	16.50	16.42	16.42		
	50% RB Mid	50 Pos 24	16.50	16.41	16.40			
	50% RB High	50 Pos 50	16.50	16.38	16.37			
	100% RB	100 Pos 0	16.50	16.39	16.39			
	1RB Low	1 Pos 0	16.50	16.43	16.43			
	1RB Mid	1 Pos 38	16.50	16.39	16.43			
	1RB High	1 Pos 74	16.50	16.24	16.46			
	50% RB Low	38 Pos 0	16.50	16.38	16.38			
	50% RB Mid	38 Pos 19	16.50	16.42	16.44			
	50% RB High	38 Pos 39	16.50	16.35	16.37			
	100% RB	75 Pos 0	16.50	16.40	16.38			
	1RB Low	1 Pos 0	16.50	16.38	16.50			
	1RB Mid	1 Pos 38	16.50	16.32	16.50			
	1RB High	1 Pos 74	16.50	16.33	16.49			
	50% RB Low	38 Pos 0	16.50	16.39	16.42			
	50% RB Mid	38 Pos 19	16.50	16.39	16.40			
	50% RB High	38 Pos 39	16.50	16.35	16.37			
	100% RB	75 Pos 0	16.50	16.37	16.38			
	1RB Low	1 Pos 0	16.50	16.42	16.49			
	1RB Mid	1 Pos 38	16.50	16.39	16.50			
	1RB High	1 Pos 74	16.50	16.38	16.41			
	50% RB Low	38 Pos 0	16.50	16.41	16.40			
	50% RB Mid	38 Pos 19	16.50	16.41	16.41			
	50% RB High	38 Pos 39	16.50	16.37	16.38			
	100% RB	75 Pos 0	16.50	16.38	16.39			
	1RB Low	1 Pos 0	16.50	16.38	16.50			
	1RB Mid	1 Pos 24	16.50	16.36	16.44			
	1RB High	1 Pos 49	16.50	16.34	16.49			
	50% RB Low	25 Pos 0	16.50	16.34	16.33			
	50% RB Mid	25 Pos 12	16.50	16.34	16.35			
	50% RB High	25 Pos 24	16.50	16.37	16.37			
	100% RB	50 Pos 0	16.50	16.35	16.34			
	1RB Low	1 Pos 0	16.50	16.39	16.50			
	1RB Mid	1 Pos 24	16.50	16.33	16.45			
	1RB High	1 Pos 49	16.50	16.37	16.45			
	50% RB Low	25 Pos 0	16.50	16.37	16.40			
	50% RB Mid	25 Pos 12	16.50	16.33	16.32			
50% RB High	25 Pos 24	16.50	16.33	16.33				
100% RB	50 Pos 0	16.50	16.34	16.36				
1RB Low	1 Pos 0	16.50	16.39	16.50				
1RB Mid	1 Pos 24	16.50	16.32	16.46				
1RB High	1 Pos 49	16.50	16.39	16.43				
50% RB Low	25 Pos 0	16.50	16.34	16.34				
50% RB Mid	25 Pos 12	16.50	16.32	16.32				
50% RB High	25 Pos 24	16.50	16.32	16.34				
100% RB	50 Pos 0	16.50	16.33	16.34				

Band	BW	Channel#	Freq (MHz)	% RB Allocation	RB Position	Factory Upper Tolerance (dBm)	Measured Output Power (dBm)	
							QPSK	16-QAM
LTE38	5.0 MHz	37775	2572.5	1RB Low	1 Pos 0	16.50	16.37	16.49
				1RB Mid	1 Pos 12	16.50	16.29	16.50
				1RB High	1 Pos 24	16.50	16.31	16.50
				50% RB Low	12 Pos 0	16.50	16.31	16.33
				50% RB Mid	12 Pos 6	16.50	16.25	16.19
				50% RB High	12 Pos 11	16.50	16.25	16.24
				100% RB	25 Pos 0	16.50	16.24	16.25
		38000	2595	1RB Low	1 Pos 0	16.50	16.35	16.40
				1RB Mid	1 Pos 12	16.50	16.22	16.33
				1RB High	1 Pos 24	16.50	16.27	16.48
				50% RB Low	12 Pos 0	16.50	16.28	16.28
				50% RB Mid	12 Pos 6	16.50	16.24	16.26
				50% RB High	12 Pos 11	16.50	16.23	16.19
				100% RB	25 Pos 0	16.50	16.23	16.23
		38225	2617.5	1RB Low	1 Pos 0	16.50	16.30	16.50
				1RB Mid	1 Pos 12	16.50	16.25	16.49
				1RB High	1 Pos 24	16.50	16.38	16.48
				50% RB Low	12 Pos 0	16.50	16.25	16.23
				50% RB Mid	12 Pos 6	16.50	16.26	16.22
				50% RB High	12 Pos 11	16.50	16.24	16.24
				100% RB	25 Pos 0	16.50	16.25	16.25

B.2.2.13 LTE Band 41 TDD

Band	BW	Channel#	Freq (MHz)	% RB Allocation	RB Position	Factory Upper Tolerance (dBm)	Measured Output Power (dBm)	
							QPSK	16-QAM
LTE41	20 MHz	39750	2506	1RB Low	1 Pos 0	16.00	15.84	15.95
				1RB Mid	1 Pos 50	16.00	15.78	15.97
				1RB High	1 Pos 99	16.00	15.79	15.96
				50% RB Low	50 Pos 0	16.00	15.88	15.88
				50% RB Mid	50 Pos 24	16.00	15.86	15.86
				50% RB High	50 Pos 50	16.00	15.88	15.89
		40185	2549.5	100% RB	100 Pos 0	16.00	15.91	15.90
				1RB Low	1 Pos 0	16.00	15.87	16.00
				1RB Mid	1 Pos 50	16.00	15.86	15.98
				1RB High	1 Pos 99	16.00	15.92	15.92
				50% RB Low	50 Pos 0	16.00	15.85	15.86
				50% RB Mid	50 Pos 24	16.00	15.84	15.87
		40620	2593	50% RB High	50 Pos 50	16.00	15.85	15.87
				100% RB	100 Pos 0	16.00	15.86	15.89
				1RB Low	1 Pos 0	16.00	15.94	15.94
				1RB Mid	1 Pos 50	16.00	15.89	15.98
				1RB High	1 Pos 99	16.00	15.92	15.97
				50% RB Low	50 Pos 0	16.00	15.95	15.94
		41055	2636.5	50% RB Mid	50 Pos 24	16.00	15.93	15.93
				50% RB High	50 Pos 50	16.00	15.93	15.91
				100% RB	100 Pos 0	16.00	15.93	15.94
				1RB Low	1 Pos 0	16.00	16.00	15.98
				1RB Mid	1 Pos 50	16.00	15.96	15.96
				1RB High	1 Pos 99	16.00	15.85	15.89
		41490	2680	50% RB Low	50 Pos 0	16.00	15.98	16.00
				50% RB Mid	50 Pos 24	16.00	15.97	16.00
				50% RB High	50 Pos 50	16.00	15.95	15.96
				100% RB	100 Pos 0	16.00	15.96	15.98
1RB Low	1 Pos 0			16.00	15.99	15.92		
1RB Mid	1 Pos 50			16.00	15.91	15.89		
		1RB High	1 Pos 99	16.00	15.92	15.89		
		50% RB Low	50 Pos 0	16.00	15.97	15.97		
		50% RB Mid	50 Pos 24	16.00	15.96	15.96		
		50% RB High	50 Pos 50	16.00	15.88	15.90		
		100% RB	100 Pos 0	16.00	15.88	15.89		

Band	BW	Channel#	Freq (MHz)	% RB Allocation	RB Position	Factory Upper Tolerance (dBm)	Measured Output Power (dBm)	
							QPSK	16-QAM
LTE41	15 MHz	39750	2506	1RB Low	1 Pos 0	16.00	15.84	15.89
				1RB Mid	1 Pos 38	16.00	15.86	15.98
				1RB High	1 Pos 74	16.00	15.81	15.94
				50% RB Low	38 Pos 0	16.00	15.87	15.86
				50% RB Mid	38 Pos 19	16.00	15.86	15.89
				50% RB High	38 Pos 39	16.00	15.87	15.89
		40185	2549.5	100% RB	75 Pos 0	16.00	15.85	15.87
				1RB Low	1 Pos 0	16.00	15.79	15.98
				1RB Mid	1 Pos 38	16.00	15.85	15.96
				1RB High	1 Pos 74	16.00	15.76	15.93
				50% RB Low	38 Pos 0	16.00	15.81	15.84
				50% RB Mid	38 Pos 19	16.00	15.85	15.87
		40620	2593	50% RB High	38 Pos 39	16.00	15.85	15.85
				100% RB	75 Pos 0	16.00	15.84	15.85
				1RB Low	1 Pos 0	16.00	15.95	16.00
				1RB Mid	1 Pos 38	16.00	15.89	15.89
				1RB High	1 Pos 74	16.00	15.92	15.99
				50% RB Low	38 Pos 0	16.00	15.94	15.92
		41055	2636.5	50% RB Mid	38 Pos 19	16.00	15.94	15.96
				50% RB High	38 Pos 39	16.00	15.92	15.94
				100% RB	75 Pos 0	16.00	15.92	15.93
				1RB Low	1 Pos 0	16.00	15.94	15.87
				1RB Mid	1 Pos 38	16.00	15.93	15.98
				1RB High	1 Pos 74	16.00	15.89	15.99
		41490	2680.0	50% RB Low	38 Pos 0	16.00	15.95	15.97
				50% RB Mid	38 Pos 19	16.00	15.96	15.96
				50% RB High	38 Pos 39	16.00	15.94	15.93
				100% RB	75 Pos 0	16.00	15.95	15.95
				1RB Low	1 Pos 0	16.00	15.89	15.98
				1RB Mid	1 Pos 38	16.00	15.84	15.88
				1RB High	1 Pos 74	16.00	15.80	15.79
				50% RB Low	38 Pos 0	16.00	15.95	15.98
				50% RB Mid	38 Pos 19	16.00	15.97	15.96
				50% RB High	38 Pos 39	16.00	15.86	15.87
				100% RB	75 Pos 0	16.00	15.87	15.86

Band	BW	Channel#	Freq (MHz)	% RB Allocation	RB Position	Factory Upper Tolerance (dBm)	Measured Output Power (dBm)	
							QPSK	16-QAM
LTE41	10 MHz	39750	2506	1RB Low	1 Pos 0	16.00	15.92	15.93
				1RB Mid	1 Pos 24	16.00	15.85	15.96
				1RB High	1 Pos 49	16.00	15.92	15.96
				50% RB Low	25 Pos 0	16.00	15.85	15.88
				50% RB Mid	25 Pos 12	16.00	15.83	15.84
				50% RB High	25 Pos 24	16.00	15.88	15.89
				100% RB	50 Pos 0	16.00	15.86	15.87
		40185	2549.5	1RB Low	1 Pos 0	16.00	15.86	16.00
				1RB Mid	1 Pos 24	16.00	15.82	15.88
				1RB High	1 Pos 49	16.00	15.85	16.00
				50% RB Low	25 Pos 0	16.00	15.83	15.82
				50% RB Mid	25 Pos 12	16.00	15.81	15.83
				50% RB High	25 Pos 24	16.00	15.82	15.86
		40620	2593	100% RB	50 Pos 0	16.00	15.84	15.85
				1RB Low	1 Pos 0	16.00	15.96	15.98
				1RB Mid	1 Pos 24	16.00	15.92	15.91
				1RB High	1 Pos 49	16.00	15.92	15.89
				50% RB Low	25 Pos 0	16.00	15.94	15.96
		41055	2636.5	50% RB Mid	25 Pos 12	16.00	15.91	15.94
				100% RB	50 Pos 0	16.00	15.91	15.93
				1RB Low	1 Pos 0	16.00	15.90	15.91
				1RB Mid	1 Pos 24	16.00	15.98	15.96
				1RB High	1 Pos 49	16.00	15.93	15.92
		41490	2680	50% RB Low	25 Pos 0	16.00	15.98	15.89
50% RB Mid	25 Pos 12			16.00	15.96	15.94		
100% RB	50 Pos 0			16.00	15.95	15.95		
1RB Low	1 Pos 0			16.00	15.96	15.98		
1RB Mid	1 Pos 24			16.00	15.94	15.96		
1RB High	1 Pos 49			16.00	15.95	16.00		

B.2.2.1 LTE Band 66 FDD

Band	BW	Channel#	Freq (MHz)	% RB Allocation	RB Position	Factory Upper Tolerance (dBm)	Measured Output Power (dBm)	
							QPSK	16-QAM
LTE66	20 MHz	132072	1720	1RB Low	1 Pos 0	16.00	15.47	15.55
				1RB Mid	1 Pos 50	16.00	15.55	15.58
				1RB High	1 Pos 99	16.00	15.62	15.65
				50% RB Low	50 Pos 0	16.00	15.47	15.52
				50% RB Mid	50 Pos 24	16.00	15.55	15.60
				50% RB High	50 Pos 50	16.00	15.41	15.44
		132422	1755	100% RB	100 Pos 0	16.00	15.55	15.57
				1RB Low	1 Pos 0	16.00	15.61	15.73
				1RB Mid	1 Pos 50	16.00	15.58	15.72
				1RB High	1 Pos 99	16.00	15.61	15.70
				50% RB Low	50 Pos 0	16.00	15.53	15.57
				50% RB Mid	50 Pos 24	16.00	15.54	15.56
		132572	1770	50% RB High	50 Pos 50	16.00	15.52	15.57
				100% RB	100 Pos 0	16.00	15.55	15.59
				1RB Low	1 Pos 0	16.00	15.55	15.70
				1RB Mid	1 Pos 50	16.00	15.32	15.48
				1RB High	1 Pos 99	16.00	15.46	15.58
				50% RB Low	50 Pos 0	16.00	15.31	15.34
	15 MHz	132047	1717.5	50% RB Mid	50 Pos 24	16.00	15.40	15.43
				50% RB High	50 Pos 50	16.00	15.44	15.49
				100% RB	100 Pos 0	16.00	15.38	15.39
				1RB Low	1 Pos 0	16.00	15.42	15.56
				1RB Mid	1 Pos 38	16.00	15.41	15.48
				1RB High	1 Pos 74	16.00	15.54	15.63
		132422	1755	50% RB Low	38 Pos 0	16.00	15.40	15.46
				50% RB Mid	38 Pos 19	16.00	15.40	15.47
				50% RB High	38 Pos 39	16.00	15.49	15.57
				100% RB	75 Pos 0	16.00	15.48	15.44
				1RB Low	1 Pos 0	16.00	15.48	15.68
				1RB Mid	1 Pos 38	16.00	15.56	15.63
		132597	1772.5	1RB High	1 Pos 74	16.00	15.50	15.67
				50% RB Low	38 Pos 0	16.00	15.50	15.55
				50% RB Mid	38 Pos 19	16.00	15.55	15.60
				50% RB High	38 Pos 39	16.00	15.56	15.55
				100% RB	75 Pos 0	16.00	15.55	15.59
				1RB Low	1 Pos 0	16.00	15.49	15.81
	10 MHz	132022	1715	1RB Mid	1 Pos 38	16.00	15.42	15.64
				1RB High	1 Pos 74	16.00	15.39	15.57
				50% RB Low	38 Pos 0	16.00	15.34	15.36
				50% RB Mid	38 Pos 19	16.00	15.42	15.46
				50% RB High	38 Pos 39	16.00	15.39	15.42
				100% RB	75 Pos 0	16.00	15.44	15.47
		132422	1755	1RB Low	1 Pos 0	16.00	15.46	15.73
				1RB Mid	1 Pos 24	16.00	15.42	15.57
				1RB High	1 Pos 49	16.00	15.54	15.66
				50% RB Low	25 Pos 0	16.00	15.41	15.43
				50% RB Mid	25 Pos 12	16.00	15.39	15.43
				50% RB High	25 Pos 24	16.00	15.40	15.46
132622	1775	100% RB	50 Pos 0	16.00	15.37	15.43		
		1RB Low	1 Pos 0	16.00	15.57	15.80		
		1RB Mid	1 Pos 24	16.00	15.54	15.71		
		1RB High	1 Pos 49	16.00	15.55	15.74		
		50% RB Low	25 Pos 0	16.00	15.51	15.54		
		50% RB Mid	25 Pos 12	16.00	15.52	15.54		
				50% RB High	25 Pos 24	16.00	15.53	15.57
				100% RB	50 Pos 0	16.00	15.54	15.57
				1RB Low	1 Pos 0	16.00	15.35	15.57
				1RB Mid	1 Pos 24	16.00	15.38	15.54
				1RB High	1 Pos 49	16.00	15.44	15.56
				50% RB Low	25 Pos 0	16.00	15.37	15.41
				50% RB Mid	25 Pos 12	16.00	15.33	15.43
				50% RB High	25 Pos 24	16.00	15.37	15.42
				100% RB	50 Pos 0	16.00	15.40	15.39

Band	BW	Channel#	Freq (MHz)	% RB Allocation	RB Position	Factory Upper Tolerance (dBm)	Measured Output Power (dBm)	
							QPSK	16-QAM
LTE66	5.0 MHz	131997	1712.5	1RB Low	1 Pos 0	16.00	15.47	15.90
				1RB Mid	1 Pos 12	16.00	15.48	15.88
				1RB High	1 Pos 24	16.00	15.47	15.84
				50% RB Low	12 Pos 0	16.00	15.38	15.41
				50% RB Mid	12 Pos 6	16.00	15.42	15.47
				50% RB High	12 Pos 11	16.00	15.41	15.49
		100% RB	25 Pos 0	16.00	15.43	15.43		
		132422	1755	1RB Low	1 Pos 0	16.00	15.58	15.72
				1RB Mid	1 Pos 12	16.00	15.57	15.79
				1RB High	1 Pos 24	16.00	15.64	15.86
				50% RB Low	12 Pos 0	16.00	15.48	15.53
				50% RB Mid	12 Pos 6	16.00	15.50	15.50
				50% RB High	12 Pos 11	16.00	15.49	15.50
		100% RB	25 Pos 0	16.00	15.50	15.56		
		132647	1777.5	1RB Low	1 Pos 0	16.00	15.44	15.60
				1RB Mid	1 Pos 12	16.00	15.42	15.56
				1RB High	1 Pos 24	16.00	15.47	15.50
				50% RB Low	12 Pos 0	16.00	15.36	15.39
	50% RB Mid			12 Pos 6	16.00	15.37	15.38	
	50% RB High			12 Pos 11	16.00	15.37	15.38	
	100% RB	25 Pos 0	16.00	15.34	15.42			
	3.0 MHz	131987	1711.5	1RB Low	1 Pos 0	16.00	15.36	15.55
				1RB Mid	1 Pos 7	16.00	15.41	15.82
				1RB High	1 Pos 14	16.00	15.38	15.73
				50% RB Low	8 Pos 0	16.00	15.37	15.48
				50% RB Mid	8 Pos 4	16.00	15.36	15.48
				50% RB High	8 Pos 7	16.00	15.43	15.52
		100% RB	15 Pos 0	16.00	15.35	15.39		
		132422	1755	1RB Low	1 Pos 0	16.00	15.45	15.64
				1RB Mid	1 Pos 7	16.00	15.56	15.94
				1RB High	1 Pos 14	16.00	15.50	15.81
				50% RB Low	8 Pos 0	16.00	15.51	15.57
				50% RB Mid	8 Pos 4	16.00	15.52	15.60
				50% RB High	8 Pos 7	16.00	15.53	15.64
		100% RB	15 Pos 0	16.00	15.52	15.53		
		132657	1778.5	1RB Low	1 Pos 0	16.00	15.34	15.56
				1RB Mid	1 Pos 7	16.00	15.39	15.82
				1RB High	1 Pos 14	16.00	15.35	15.62
				50% RB Low	8 Pos 0	16.00	15.38	15.44
	50% RB Mid			8 Pos 4	16.00	15.37	15.48	
	50% RB High			8 Pos 7	16.00	15.36	15.44	
	100% RB	15 Pos 0	16.00	15.34	15.39			
	1.4 MHz	131979	1710	1RB Low	1 Pos 0	16.00	15.48	15.95
				1RB Mid	1 Pos 2	16.00	15.42	15.78
				1RB High	1 Pos 5	16.00	15.46	15.87
				50% RB Low	3 Pos 0	16.00	15.39	15.59
				50% RB Mid	3 Pos 1	16.00	15.39	15.64
				50% RB High	3 Pos 2	16.00	15.41	15.56
		100% RB	6 Pos 0	16.00	15.38	15.48		
		132422	1755	1RB Low	1 Pos 0	16.00	15.55	15.77
				1RB Mid	1 Pos 2	16.00	15.55	15.94
				1RB High	1 Pos 5	16.00	15.56	16.06
50% RB Low				3 Pos 0	16.00	15.53	15.70	
50% RB Mid				3 Pos 1	16.00	15.55	15.66	
50% RB High				3 Pos 2	16.00	15.54	15.61	
100% RB		6 Pos 0	16.00	15.50	15.60			
132665		1779.3	1RB Low	1 Pos 0	16.00	15.41	15.76	
			1RB Mid	1 Pos 2	16.00	15.38	15.86	
			1RB High	1 Pos 5	16.00	15.46	15.84	
			50% RB Low	3 Pos 0	16.00	15.39	15.49	
	50% RB Mid		3 Pos 1	16.00	15.34	15.56		
	50% RB High		3 Pos 2	16.00	15.34	15.50		
100% RB	6 Pos 0	16.00	15.36	15.47				

B.3 Tissue Parameters Measurement

Body TSL	Target		Measured TSL		Deviation %		
Freq.(MHz)	ϵ' (F/m)	σ (S/m)	ϵ' (F/m)	σ (S/m)	Deviation ϵ'	Deviation σ	Date
750.0	55.53	0.96	53.08	0.97	-4.41	1.04	2020-03-23
750.0	55.53	0.96	52.69	0.99	-5.11	3.13	2020-03-30
840.0	52.21	0.98	52.51	1.02	0.57	4.08	2020-03-30
1750.0	53.43	1.49	51.40	1.49	-3.80	0.00	2020-03-30
1900.0	53.3	1.52	52.46	1.64	-1.58	7.89	2020-03-27
1900.0	53.3	1.52	51.14	1.59	-4.05	4.61	2020-03-30
2300.0	52.9	1.81	51.08	1.93	-3.44	6.63	2020-03-23
2600.0	52.51	2.16	50.73	2.22	-3.39	2.78	2020-03-25
2600.0	52.51	2.16	51.49	2.20	-1.94	1.85	2020-03-27

See Annex D below for more details.

B.4 System Check Measurements

Body Measurements

Frequency (MHz)	Average	Target SAR (W/Kg)	Measured SAR (W/Kg)	Deviation to target (%)	Limit (%)	Date	
750	1g	8.46	8.38	-0.95	±10	2020-03-24	
	10g	5.59	5.54	-0.89			
	1g	8.46	8.28	-2.13		2020-03-31	
	10g	5.59	5.46	-2.33			
835	1g	9.63	10.04	4.26			2020-03-30
	10g	6.31	6.56	3.96			
1750	1g	36.80	33.60	-8.70			2020-03-30
	10g	19.40	17.78	-8.35			
1900	1g	39.50	38.40	-2.78			2020-03-27
	10g	20.70	19.88	-3.96			
	1g	39.50	38.00	-3.80			2020-03-30
	10g	20.70	19.66	-5.02			
2300	1g	47.20	49.40	4.66			2020-03-24
	10g	22.60	23.40	3.54			
2600	1g	54.60	55.60	1.83		2020-03-26	
	10g	24.20	24.60	1.65			
	1g	24.60	53.60	-1.83		2020-03-27	
	10g	24.20	23.80	-1.65			

See Annex C for more details.

B.5 SAR Test Results

B.5.1 WCDMA

BW (MHz)	Rate	Distance (mm)	Radio Band Name	Channel Number	Freq (MHz)	Test position mode	Position	Scaling Factor (dB)	Measured SAR 1g (W/Kg)	Reported SAR 1g (W/Kg)	Plot #
5	RMC 12.2kbps	0mm	Band 2	9262	1852.4	Tablet	Top edge	0.58	1.10	1.26	1
				9400	1880		Top edge	0.54	1.18	1.33	
				9538	1907.6		Right Edge	0.54	0.14	0.16	
				1312	1712.4		Back Face	0.54	0.10	0.10	
			Band 4	1413	1732.6	Tablet	Top edge	0.50	1.09	1.22	
				1513	1752.6		Top edge	0.39	0.62	0.68	
				4132	826.4		Top edge	0.22	0.66	0.69	
				4183	836.6		Right Edge	0.22	0.12	0.12	
				4233	846.6		Back Face	0.22	0.11	0.11	
				4183	836.6		Top edge	0.16	0.71	0.73	
			Band 5	4132	826.4	Tablet	Top edge	0.29	1.32	1.41	2
				4183	836.6		Top edge	0.50	1.20	1.35	3
				4233	846.6		Right Edge	0.50	0.13	0.15	
				4233	846.6		Back Face	0.50	0.17	0.19	
						Top edge	0.71	1.16	1.37		

B.5.2 LTE

B.5.2.1 LTE Band 2 FDD

Band	Mod.	BW (MHz)	Distance (mm)	Channel Number	Freq (MHz)	Test position mode	Position	RB	Scaling Factor (dB)	Measured SAR 1g (W/Kg)	Reported SAR 1g (W/Kg)	Plot #
Band 2	QPSK	20	0mm	18700	1860	Tablet	Top Edge	1RB Mid	0.66	1.02	1.19	
								50RB Mid	0.68	1.01	1.18	
				Back Face	1RB Mid		0.67	0.07	0.09			
					50RB Mid		0.67	0.07	0.08			
				Right edge	1RB Mid		0.67	0.12	0.14			
					50RB Mid		0.67	0.12	0.14			
				Top edge	1RB Mid		0.67	1.02	1.19			
					50RB Mid		0.67	1.02	1.19			
				Top Edge	100RB Mid		0.62	1.05	1.21	4		
					1RB Mid		0.81	0.95	1.15			
50RB Mid	0.81	0.96	1.15									
19100	1900											

B.5.2.2 LTE Band 7 FDD

Band	Mod.	BW (MHz)	Distance (mm)	Channel Number	Freq (MHz)	Test position mode	Position	RB	Scaling Factor (dB)	Measured SAR 1g (W/Kg)	Reported SAR 1g (W/Kg)	Plot #
Band 7	QPSK	20	0mm	20850	2510	Tablet	Top edge	1RB Mid	0.04	1.08	1.09	5
								50RB Mid	0.05	1.08	1.09	
				Back Face	1RB Mid		0.29	0.05	0.05			
					50RB Mid		0.31	0.05	0.05			
				Right edge	1RB Mid		0.29	0.09	0.10			
					50RB Mid		0.31	0.09	0.10			
				Top edge	1RB Mid		0.29	1.01	1.08			
					50RB Mid		0.31	1.01	1.09			
					100RB Mid		0.27	1.02	1.09			
				Top edge	1RB Mid		0.27	1.01	1.08			
50RB Mid	0.27	1.00	1.06									

B.5.2.3 LTE Band 12 FDD

Band	Mod.	BW (MHz)	Distance (mm)	Channel Number	Freq (MHz)	Test position mode	Position	RB	Scaling Factor (dB)	Measured SAR 1g (W/Kg)	Reported SAR 1g (W/Kg)	Plot #
Band 12	QPSK	10	0mm	23095	707.5	Tablet	Back Face	1RB Mid	0.77	0.08	0.10	
								50RB Mid	0.80	0.08	0.10	
							Right edge	1RB Mid	0.77	0.06	0.07	
								50RB Mid	0.80	0.08	0.08	
							Top edge	1RB Mid	0.77	0.88	1.06	6
								50RB Mid	0.80	0.87	1.05	
								100RB Mid	0.80	0.88	1.05	

B.5.2.4 LTE Band 13 FDD

Band	Mod.	BW (MHz)	Distance (mm)	Channel Number	Freq (MHz)	Test position mode	Position	RB	Scaling Factor (dB)	Measured SAR 1g (W/Kg)	Reported SAR 1g (W/Kg)	Plot #
Band 13	QPSK	10	0mm	23230	782	Tablet	Back Face	1RB Mid	0.33	0.07	0.07	
								50RB Mid	0.43	0.07	0.07	
							Right edge	1RB Mid	0.33	0.13	0.14	
								50RB Mid	0.43	0.12	0.14	
							Top edge	1RB Mid	0.33	0.99	1.07	
								50RB Mid	0.43	0.99	1.09	
100RB Mid	0.37	1.01	1.10	7								

B.5.2.5 LTE Band 14 FDD

Band	Mod.	BW (MHz)	Distance (mm)	Channel Number	Freq (MHz)	Test position mode	Position	RB	Scaling Factor (dB)	Measured SAR 1g (W/Kg)	Reported SAR 1g (W/Kg)	Plot #
Band 14	QPSK	10	0mm	23230	793	Tablet	Back Face	1RB Mid	0.86	0.10	0.90	
								50RB Mid	0.90	0.10	0.90	
							Right edge	1RB Mid	0.86	0.06	0.07	
								50RB Mid	0.90	0.06	0.07	
							Top edge	1RB Mid	0.86	0.92	1.13	
								50RB Mid	0.90	0.92	1.13	
100RB Mid	0.86	0.93	1.14	8								

B.5.2.6 LTE Band 25 FDD

Band	Mod.	BW (MHz)	Distance (mm)	Channel Number	Freq (MHz)	Test position mode	Position	RB	Scaling Factor (dB)	Measured SAR 1g (W/Kg)	Reported SAR 1g (W/Kg)	Plot #
Band 25	QPSK	20	0mm	26140	1860.0	Tablet	Top edge	1RB Mid	0.68	1.10	1.29	
								50RB Mid	0.71	1.10	1.30	
				Back Face	1RB Mid		0.69	0.10	0.11			
					50RB Mid		0.71	0.10	0.11			
				Right edge	1RB Mid		0.69	0.09	0.11			
					50RB Mid		0.71	0.13	0.15			
				Top edge	1RB Mid		0.69	1.11	1.30			
					50RB Mid		0.71	1.11	1.30			
				100RB Mid	0.62		1.12	1.30	9			
				26590	1905.0		Top edge	1RB Mid	0.71	1.05	1.24	
50RB Mid	0.74	1.05	1.25									

B.5.2.7 LTE Band 26 FDD

Band	Mod.	BW (MHz)	Distance (mm)	Channel Number	Freq (MHz)	Test position mode	Position	RB	Scaling Factor (dB)	Measured SAR 1g (W/Kg)	Reported SAR 1g (W/Kg)	Plot #
Band 26	QPSK	15	0mm	26775	822.5	Tablet	Top edge	1RB Mid	0.79	1.19	1.43	10
								50RB Mid	0.79	1.19	1.43	
				Back Face	1RB Mid		0.72	0.16	0.19			
					50RB Mid		0.72	0.16	0.19			
				Right edge	1RB Mid		0.72	0.11	0.13			
					50RB Mid		0.72	0.11	0.13			
				Top edge	1RB Mid		0.72	1.08	1.28			
					50RB Mid		0.72	1.09	1.29			
				100RB Mid	0.69		1.11	1.30				
				26965	841.5		Top edge	1RB Mid	0.78	1.08	1.29	
50RB Mid	0.83	1.06	1.28									

B.5.2.8 LTE Band 30 FDD

Band	Mod.	BW (MHz)	Distance (mm)	Channel Number	Freq (MHz)	Test position mode	Position	RB	Scaling Factor (dB)	Measured SAR 1g (W/Kg)	Reported SAR 1g (W/Kg)	Plot #
Band 30	QPSK	10	0mm	27710	2310	Tablet	Back Face	1RB Mid	0.00	0.04	0.04	
								50RB Mid	0.09	0.04	0.04	
							Right edge	1RB Mid	0.00	0.04	0.04	
								50RB Mid	0.09	0.04	0.04	
							Top edge	1RB Mid	0.00	0.91	0.91	
								50RB Mid	0.09	0.90	0.92	11
100RB Mid	0.01	0.92	0.92									

B.5.2.9 LTE Band 38 TDD

Band	Mod.	BW (MHz)	Distance (mm)	Channel Number	Freq (MHz)	Test position mode	Position	RB	Scaling Factor (dB)	Measured SAR 1g (W/Kg)	Reported SAR 1g (W/Kg)	Plot #
Band 38	QPSK	20	0mm	37850	2580	Tablet	Top edge	1RB Mid	0.14	1.08	1.12	12
								50RB Mid	0.13	1.07	1.10	
				Back Face	1RB Mid		0.10	0.04	0.04			
					50RB Mid		0.11	0.05	0.05			
				Right edge	1RB Mid		0.10	0.10	0.10			
					50RB Mid		0.11	0.10	0.10			
				Top edge	1RB Mid		0.10	1.05	1.07			
					50RB Mid		0.11	1.06	1.09			
				100RB Mid	0.11		1.06	1.09				
					0.11		1.06	1.09				
38150	2610	Tablet	Top edge	1RB Mid	0.09	1.02	1.04					
				50RB Mid	0.11	1.01	1.04					

B.5.2.10 LTE Band 41 TDD

Band	Mod.	BW (MHz)	Distance (mm)	Channel Number	Freq (MHz)	Test position mode	Position	RB	Scaling Factor (dB)	Measured SAR 1g (W/Kg)	Reported SAR 1g (W/Kg)	Plot #
Band 41	QPSK	20	0mm	39750	2506	Tablet	Top edge	1RB Mid	0.22	0.98	1.03	
								50RB Mid	0.14	0.99	1.02	
				40185	2549.5		Top edge	1RB Mid	0.14	0.99	1.02	
								50RB Mid	0.16	0.99	1.02	
				Back Face	1RB Mid		0.11	0.05	0.05			
					50RB Mid		0.07	0.05	0.05			
				Right Edge	1RB Mid		0.11	0.06	0.06			
					50RB Mid		0.07	0.06	0.06			
				Top edge	1RB Mid		0.11	0.96	0.99			
					50RB Mid		0.07	0.95	0.96			
					100RB Mid		0.07	0.95	0.97			
				41055	2636.5		Top edge	1RB Mid	0.04	0.86	0.87	
								50RB Mid	0.03	0.87	0.88	
				41490	2680		Top edge	1RB Mid	0.09	1.02	1.04	13
50RB Mid	0.04	1.00	1.00									

B.5.2.1 LTE Band 66 FDD

Radio Band Name	Mod.	BW (MHz)	Distance (mm)	Channel Number	Freq (MHz)	Test position mode	Position	RB	Scaling Factor (dB)	Measured SAR 1g (W/Kg)	Reported SAR 1g (W/Kg)	Plot #	
Band 66	QPSK	20	0mm	132072	1720	Tablet	Top edge	1RB Mid	0.45	0.57	0.63	13	
								50RB Mid	0.53	0.56	0.63		
				Back Face	1RB Mid		0.42	0.08	0.09				
					50RB Mid		0.47	0.08	0.10				
				Right edge	1RB Mid		0.42	0.09	0.10				
					50RB Mid		0.47	0.09	0.10				
				Top edge	1RB Mid		0.42	0.61	0.67				
					50RB Mid		0.47	0.60	0.67				
					100RB Mid		0.45	0.61	0.67				
				Top edge	1RB Mid		0.68	0.62	0.73				
					50RB Mid		0.69	0.62	0.72				
				132572	1770		Tablet	Top edge	1RB Mid	0.68	0.62		0.73
									50RB Mid	0.69	0.62		0.72

B.5.3 SAR Measurement Variability

According to FCC OET KDB 865664, SAR Measurement variability is assessed when the maximum initial measured SAR is ≥ 0.8 W/kg for a certain band/mode. If the measured SAR value of the initial repeated measurement is < 1.45 W/kg with $< 20\%$ variation, only one repeated measurement is required to confirm that the results are not expected to have substantial variations.

A second repeated measurement is required only if the measured results for the initial repeated measurement are within 10% of the SAR limit or vary by more than 20%.

A third repeated measurement is required only if the original, first or second repeated measurement ≥ 1.5 W/Kg and the ratio of largest to smallest SAR for the original, first and second repeated measurement is > 1.2 .

Band / Mode	Position	Ch #	Freq. (MHz)	Measured SAR 1g (W/kg)	1 st Repeated SAR 1g (W/Kg)	2 nd Repeated SAR 1g (W/Kg)	Highest Ratio
LTE FDD 13 / QPSK – 10MHz	Top Edge	23230	782.0	1.00	0.98		1.02
LTE FDD 26 / QPSK – 15MHz	Top Edge	26775	822.5	1.19	1.19		1.00
WCDMA FDD II / 5MHz	Top Edge	9400	1880.0	1.17	1.17		1.00
LTE FDD 30 / QPSK – 10MHz	Top Edge	27710	2310.0	0.92	0.90		1.02
LTE FDD 7 / QPSK – 20MHz	Top Edge	20850	2510.0	1.08	1.07		1.01

B.5.4 Simultaneous Transmission SAR Evaluation

According to FCC OET KDB 447498 D01, when the sum of 1g SAR for all simultaneously transmitting antennas in an operating mode and exposure condition combination is within the SAR limit, SAR test exclusion applies to that simultaneous transmission configuration.

As commented on sections 3 and 5, this report only evaluates SAR for cellular transmission on the module Fibocom M2 L860GL, nevertheless in order to consider all possible simultaneous transmissions on the device for compliance, WLAN SAR values reported on document [3] mentioned on section 3 are considered.

All the values stated in the table below are the worst case found for standalone measurement with disregard of the transmission mode or channel where the worst case was found

Antenna	Position	Highest Reported SAR (1g) (W/Kg)			
		WWAN	WLAN 2.4GHz	WLAN 5GHz	Bluetooth
Main WWAN	Top Edge	1.43			
	Back Face	0.11			
	Right Edge	0.17			
Main WLAN	Top Edge		0.30	0.98	
	Back Face		0.05	0.20	
Aux WLAN	Top Edge		1.38	1.20	0.20
	Back Face		0.06	0.04	0.01

Position	Simultaneous Tx Antenna Combination				Σ SAR 1g (W/Kg)	Limit (W/kg)
	#	Main WWAN	Main Antenna	Aux Antenna		
Top Edge	1	Cellular	WLAN 5GHz	WLAN 5GHz	3.61	1.6
	2	Cellular	WLAN 5GHz	WLAN 5GHz+ BT	3.81	
	3	Cellular	WLAN 5GHz	BT	2.61	
	4	Cellular	WLAN 2.4GHz	WLAN 2.4GHz	3.11	
	5	Cellular	WLAN 2.4GHz	BT	1.93	
Back Face	1	Cellular	WLAN 5GHz	WLAN 5GHz	0.35	
	2	Cellular	WLAN 5GHz	WLAN 5GHz+ BT	0.36	
	3	Cellular	WLAN 5GHz	BT	0.32	
	4	Cellular	WLAN 2.4GHz	WLAN 2.4GHz	0.22	
	5	Cellular	WLAN 2.4GHz	BT	0.17	

In case the sum of SAR is larger than the limit, SAR test exclusion is determined by the SAR to peak location separation ratio. According to the last table possible simultaneous transmission combinations are identified for each position from 1 to 5, each combination will be analyzed by antenna pairs. Antenna pairs considered in one configuration won't be performed again in case they are repeated on the next simultaneous configuration:

Position	Ant. Pair case	Antenna	Reported SAR 1g (W/kg)	Σ SAR 1g (W/Kg)	Peak Location (mm) (x,y,z)	SAR to peak location separation ratio	Limit
Top Edge	1a	Main WWAN	1.43	2.41	(0.0, 85, -173.2)	0.02	0.04
		Main WLAN 5GHz	0.41		(0.0, -39.0, -177.3)		
	1b	Main WWAN	0.98	2.63	(0.0, 85, -173.2)	0.02	
		Aux WLAN 5GHz	0.69		(9.0, -121.0, -177.5)		
	1c	Main WLAN 5GHz	1.43	2.18	(0.0, -39.0, -177.3)	0.04	
		Aux WLAN 5GHz	0.69		(9.0, -121.0, -177.5)		
	2a	Main WWAN	1.43	1.63	(0.0, 85, -173.2)	0.01	
		Aux BT	0.2		(0.0; -138.0; -177.4)		
	4a	Main WWAN	1.43	1.73	(0.0, 85, -173.2)	0.02	
		Main WLAN 2.4GHz	0.30		(0.0; -40.0 ; -177.3)		
	4b	Main WWAN	1.43	2.81	(0.0, 85, -173.2)	0.02	
		Aux WLAN 2.4GHz	1.38		(0.0; -140.0 ; -177.4)		
4c	Main WLAN 2.4GHz	0.30	1.68	(0.0; -40.0 ; -177.3)	0.03		
	Aux WLAN 2.4GHz	1.38		(0.0; -140.0 ; -177.4)			

Considering the results described above and according to the simultaneous transmission evaluation exclusions described in FCC OET KDB 447498 D01, no enlarged zoom scan measurements are required

Annex C. Test System Plots

1. WCDMA FDD II, 12.2kbps RMC, CH9400, Main Antenna – Top Edge	69
2. WCDMA FDD IV, 12.2kbps RMC, CH1513, Main Antenna – Top Edge.....	70
3. WCDMA FDD V, 12.2kbps RMC, CH4132, Main Antenna – Top Edge.....	71
4. LTE Band 2, QPSK - 20MHz, CH18900 , Main Antenna – Top Edge.....	72
5. LTE Band 7, QPSK - 20MHz, CH20850 , Main Antenna – Top Edge.....	73
6. LTE Band 12, QPSK - 10MHz, CH23095 , Main Antenna – Top Edge.....	74
7. LTE Band 13, QPSK - 10MHz, CH23230 , Main Antenna – Top Edge.....	75
8. LTE Band 14, QPSK - 10MHz, CH23230 , Main Antenna – Top Edge.....	76
9. LTE Band 25, QPSK - 20MHz, CH26365 , Main Antenna – Top Edge.....	77
10. LTE Band 26, QPSK - 15MHz, CH26775 , Main Antenna – Top Edge	78
11. LTE Band 30, QPSK - 10MHz, CH27710 , Main Antenna – Top Edge	79
12. LTE Band 38, QPSK - 20MHz, CH37850 , Main Antenna – Top Edge	80
13. LTE Band 41, QPSK - 20MHz, CH41490 , Main Antenna – Top Edge	81
14. LTE Band 66, QPSK - 20MHz, CH132572, Main Antenna – Laptop	82
15. System Check Body Liquid 750MHz – 2020-03-24	83
16. System Check Body Liquid 750MHz – 2020-03-31	84
17. System Check Body Liquid 850MHz	85
18. System Check Body Liquid 1750MHz	86
19. System Check Body Liquid 1900MHz – 2020-03-27	87
20. System Check Body Liquid 1900MHz – 2020-03-31	88
21. System Check Body Liquid 2300MHz	89
22. System Check Body Liquid 2600MHz – 2020-03-26	90
23. System Check Body Liquid 2600MHz – 2020-03-27	91

1. WCDMA FDD II, 12.2kbps RMC, CH9400, Main Antenna – Top Edge

Device under Test Properties

Name, Manufacturer	Dimensions [mm]	S/N	DUT Type
HSN-I38C	208.0 x 308.0 x 16.0	00095100NX	Convertible PC

Exposure Conditions

Phantom Section, TSL	Position, Test Distance [mm]	Band	Group, UID	Frequency [MHz], Channel Number	Conversion Factor	TSL Conductivity [S/m]	TSL Permittivity
Flat, MSL	EDGE TOP, 0.00	Band 2, UTRA/FDD	WCDMA, 10011-CAB	1880.0, 9400	7.89	1.62	52.5

Hardware Setup

Phantom	TSL, Measured Date	Probe, Calibration Date	DAE, Calibration Date
ELI V8.0 (20deg probe tilt) - 2048	MBBL-600-6000, 2020-Mar-27	EX3DV4 - SN3978, 2019-05-21	DAE4 Sn1429, 2019-05-17

Scan Setup

		Area Scan	Zoom Scan
Grid Extents [mm]		120.0 x 150.0	30.0 x 30.0 x 30.0
Grid Steps [mm]		15.0 x 15.0	6.0 x 6.0 x 5.0
Sensor Surface [mm]		3.0	1.4
Graded Grid		No	No
Grading Ratio		n/a	n/a
MAIA	Confirmed by MAIA	Confirmed by MAIA	Confirmed by MAIA
Surface Detection		Yes	Yes
Scan Method		Measured	Measured

Measurement Results

	Area Scan	Zoom Scan
Date	2020-03-27, 14:56	2020-03-27, 15:05
SAR1g [W/Kg]	0.920	1.18
SAR10g [W/Kg]	0.428	0.493
Power Drift [dB]	-0.07	-0.10
Power Scaling	Disabled	Disabled
Scaling Factor [dB]		
TSL Correction	Positive Only	Positive Only

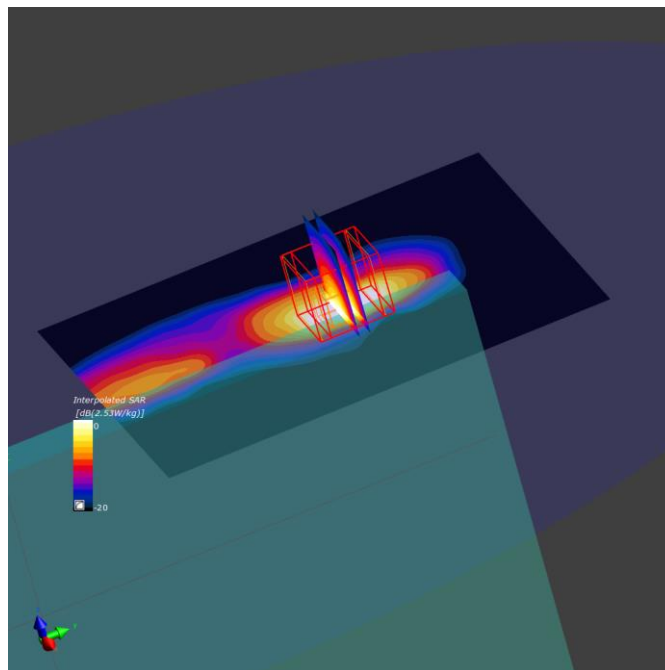

2. WCDMA FDD IV, 12.kbps RMC, CH1513, Main Antenna – Top Edge

Device under Test Properties

Name, Manufacturer	Dimensions [mm]	S/N	DUT Type
HSN-I38C	208.0 x 308.0 x 16.0	00095100NX	Convertible PC

Exposure Conditions

Phantom Section, TSL	Position, Test Distance [mm]	Band	Group, UID	Frequency [MHz], Channel Number	Conversion Factor	TSL Conductivity [S/m]	TSL Permittivity
Flat, MSL	EDGE TOP, 0.00	Band 4, UTRA/FDD	WCDMA, 10011-CAB	1752.6, 1513	8.26	1.49	51.4

Hardware Setup

Phantom	TSL, Measured Date	Probe, Calibration Date	DAE, Calibration Date
ELI V8.0 (20deg probe tilt) - 2048	MBBL-600-6000, 2020-Mar-30	EX3DV4 - SN3978, 2019-05-21	DAE4 Sn1429, 2019-05-17

Scan Setup

		Area Scan	Zoom Scan
Grid [mm]	Extents	120.0 x 150.0	30.0 x 30.0 x 30.0
Grid Steps [mm]		15.0 x 15.0	6.0 x 6.0 x 5.0
Sensor Surface [mm]		3.0	1.4
Graded Grid		No	No
Grading Ratio		n/a	n/a
MAIA		Confirmed by MAIA	Confirmed by MAIA
Surface Detection		Yes	Yes
Scan Method		Measured	Measured

Measurement Results

	Area Scan	Zoom Scan
Date	2020-03-30, 14:35	2020-03-30, 14:39
SAR1g [W/Kg]	0.660	0.706
SAR10g [W/Kg]	0.306	0.323
Power Drift [dB]	0.02	0.03
Power Scaling	Disabled	Disabled
Scaling Factor [dB]		
TSL Correction	Positive Only	Positive Only

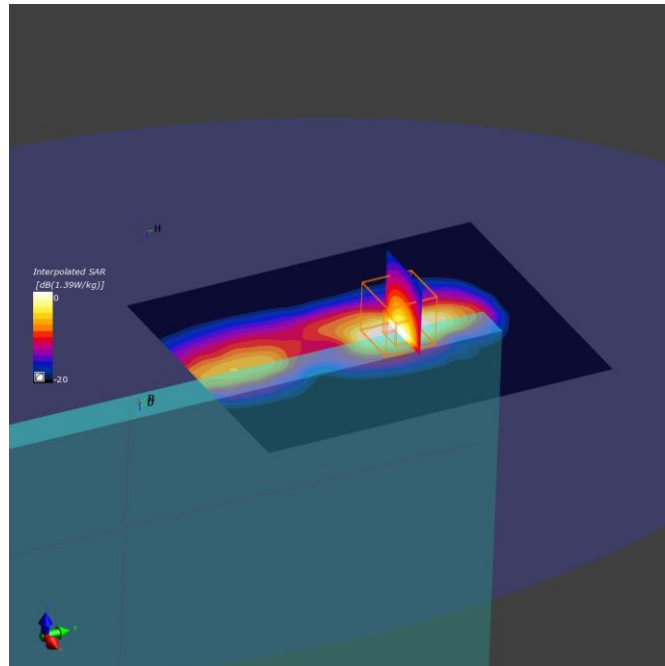

3. WCDMA FDD V, 12.2kbps RMC, CH4132, Main Antenna – Top Edge

Device under Test Properties

Name, Manufacturer	Dimensions [mm]	S/N	DUT Type
HSN-I38C	205.0 x 308.0 x 17.0	00095100NX	Convertible PC

Exposure Conditions

Phantom Section, TSL	Position, Test Distance [mm]	Band	Group, UID	Frequency [MHz], Channel Number	Conversion Factor	TSL Conductivity [S/m]	TSL Permittivity
Flat, MSL	EDGE TOP, 0.00	Band 5, UTRA/FDD	WCDMA, 10011-CAB	826.4, 4132	9.53	1.02	52.5

Hardware Setup

Phantom	TSL, Measured Date	Probe, Calibration Date	DAE, Calibration Date
ELI V8.0 (20deg probe tilt) - 2048	MBBL-600-6000, 2020-Mar-30	EX3DV4 - SN3978, 2019-05-21	DAE4 Sn1429, 2019-05-17

Scan Setup

		Area Scan	Zoom Scan
Grid [mm]	Extents	120.0 x 150.0	30.0 x 30.0 x 30.0
Grid Steps [mm]		15.0 x 15.0	6.0 x 6.0 x 5.0
Sensor Surface [mm]		3.0	1.4
Graded Grid		No	No
Grading Ratio		n/a	n/a
MAIA		Confirmed by MAIA	Confirmed by MAIA
Surface Detection		Yes	Yes
Scan Method		Measured	Measured

Measurement Results

	Area Scan	Zoom Scan
Date	2020-03-30, 14:42	2020-03-30, 14:52
SAR1g [W/Kg]	1.32	1.32
SAR10g [W/Kg]	0.717	0.612
Power Drift [dB]	0.03	0.04
Power Scaling	Disabled	Disabled
Scaling Factor [dB]		
TSL Correction	Positive Only	Positive Only

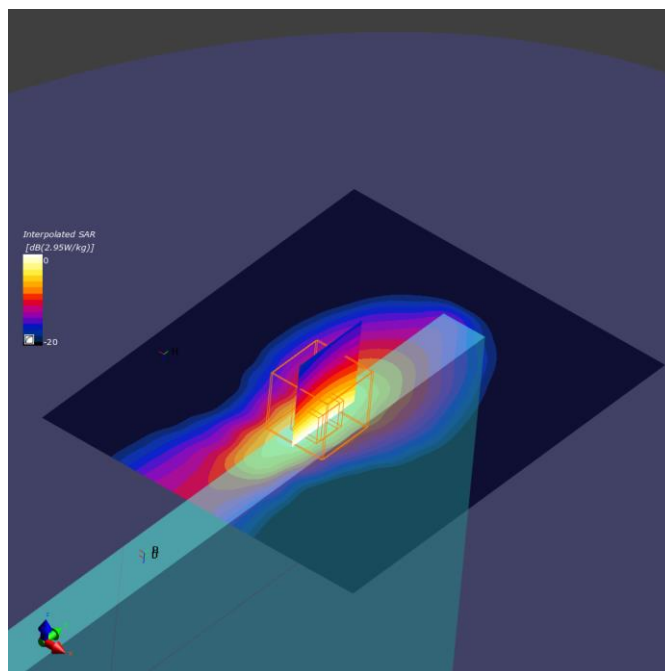

4. LTE Band 2, QPSK - 20MHz, CH18900 , Main Antenna – Top Edge

Device under Test Properties

Name, Manufacturer	Dimensions [mm]	S/N	DUT Type
HSN-I38C	205.0 x 308.0 x 16.0	00095100NX	Convertible PC

Exposure Conditions

Phantom Section, TSL	Position, Test Distance [mm]	Band	Group, UID	Frequency [MHz], Channel Number	Conversion Factor	TSL Conductivity [S/m]	TSL Permittivity
Flat, MSL	EDGE TOP, 0.00	Band 2, E-UTRA/FDD	WCDMA, 10169-CAE	1880.0, 18900	7.89	1.62	52.5

Hardware Setup

Phantom	TSL, Measured Date	Probe, Calibration Date	DAE, Calibration Date
ELI V8.0 (20deg probe tilt) - 2048	MBBL-600-6000, 2020-Mar-27	EX3DV4 - SN3978, 2019-05-21	DAE4 Sn1429, 2019-05-17

Scan Setup

		Area Scan	Zoom Scan
Grid [mm]	Extents	120.0 x 150.0	30.0 x 30.0 x 30.0
Grid Steps [mm]		15.0 x 15.0	6.0 x 6.0 x 5.0
Sensor Surface [mm]		3.0	1.4
Graded Grid		No	No
Grading Ratio		n/a	n/a
MAIA		Confirmed by MAIA	Confirmed by MAIA
Surface Detection		Yes	Yes
Scan Method		Measured	Measured

Measurement Results

	Area Scan	Zoom Scan
Date	2020-03-27, 14:38	2020-03-27, 14:43
SAR1g [W/Kg]	0.829	1.05
SAR10g [W/Kg]	0.386	0.443
Power Drift [dB]	-0.05	-0.11
Power Scaling	Disabled	Disabled
Scaling Factor [dB]		
TSL Correction	Positive Only	Positive Only

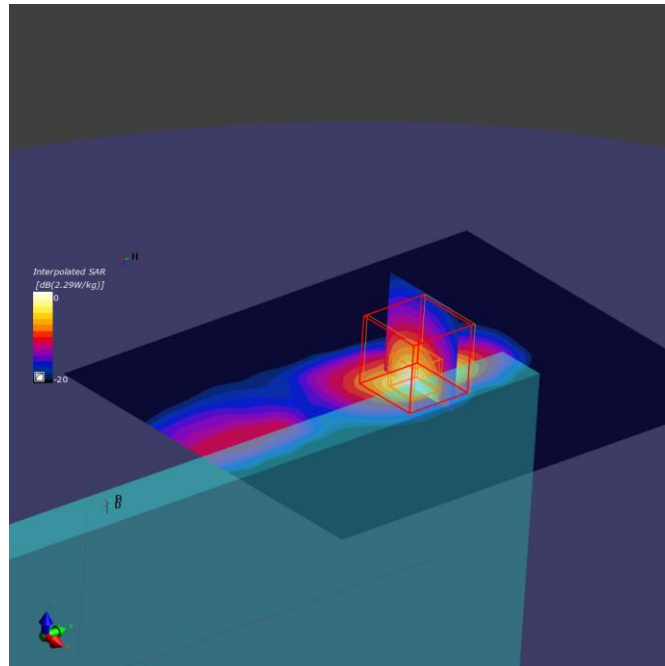

5. LTE Band 7, QPSK - 20MHz, CH20850 , Main Antenna – Top Edge

Device under Test Properties

Name, Manufacturer	Dimensions [mm]	S/N	DUT Type
HSN-I38C	205.0 x 308.0 x 17.0	00095100NX	Convertible PC

Exposure Conditions

Phantom Section, TSL	Position, Test Distance [mm]	Band	Group, UID	Frequency [MHz], Channel Number	Conversion Factor	TSL Conductivity [S/m]	TSL Permittivity
Flat, MSL	EDGE TOP, 0.00	Band 7, E-UTRA/FDD	WCDMA, 10297-AAD	2510.0, 20850	7.17	2.12	51.6

Hardware Setup

Phantom	TSL, Measured Date	Probe, Calibration Date	DAE, Calibration Date
ELI V8.0 (20deg probe tilt) - 2048	MBBL-600-6000, 2020-Mar-27	EX3DV4 - SN3978, 2019-05-21	DAE4 Sn1429, 2019-05-17

Scan Setup

	Area Scan	Zoom Scan
Grid Extents [mm]	120.0 x 168.0	30.0 x 30.0 x 30.0
Grid Steps [mm]	12.0 x 12.0	5.0 x 5.0 x 5.0
Sensor Surface [mm]	3.0	1.4
Graded Grid	No	No
Grading Ratio	n/a	n/a
MAIA	Confirmed by MAIA	Confirmed by MAIA
Surface Detection	Yes	Yes
Scan Method	Measured	Measured

Measurement Results

	Area Scan	Zoom Scan
Date	2020-03-27, 13:01	2020-03-27, 13:07
SAR 1g [W/Kg]	0.828	1.08
SAR 10g [W/Kg]	0.312	0.368
Power Drift [dB]	-0.08	-0.03
Power Scaling	Disabled	Disabled
Scaling Factor [dB]		
TSL Correction	Positive Only	Positive Only

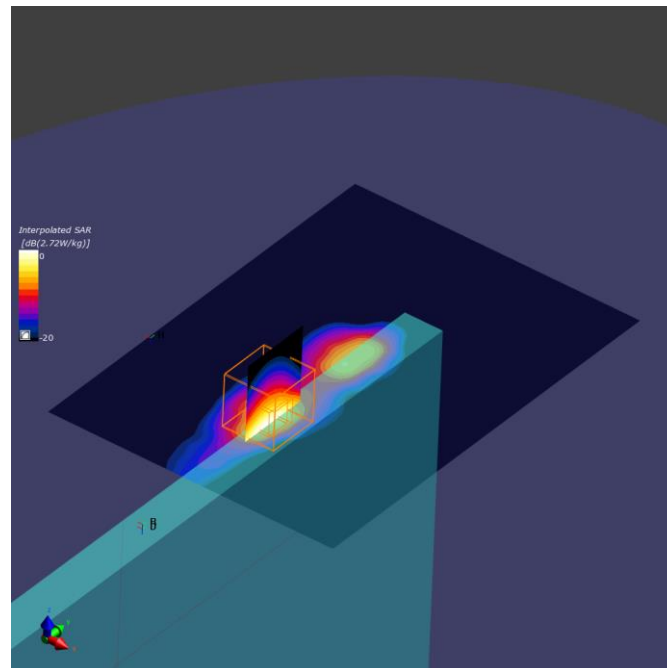

6. LTE Band 12, QPSK - 10MHz, CH23095 , Main Antenna – Top Edge

Device under Test Properties

Name, Manufacturer	Dimensions [mm]	S/N	DUT Type
HSN-I38C	205.0 x 308.0 x 16.0	00095100NX	Convertible PC

Exposure Conditions

Phantom Section, TSL	Position, Test Distance [mm]	Band	Group, UID	Frequency [MHz], Channel Number	Conversion Factor	TSL Conductivity [S/m]	TSL Permittivity
Flat, MSL	EDGE TOP, 0.00	Band 12, E-UTRA/FDD	WCDMA, 10108-CAG	707.5, 23095	9.63	0.96	53.2

Hardware Setup

Phantom	TSL, Measured Date	Probe, Calibration Date	DAE, Calibration Date
ELI V8.0 (20deg probe tilt) - 2048	MBBL-600-6000, 2020-Mar-23	EX3DV4 - SN3978, 2019-05-21	DAE4 Sn1429, 2019-05-17

Scan Setup

	Area Scan	Zoom Scan
Grid Extents [mm]	120.0 x 150.0	30.0 x 30.0 x 30.0
Grid Steps [mm]	15.0 x 15.0	6.0 x 6.0 x 5.0
Sensor Surface [mm]	3.0	1.4
Graded Grid	No	No
Grading Ratio	n/a	n/a
MAIA	Confirmed by MAIA	Confirmed by MAIA
Surface Detection	Yes	Yes
Scan Method	Measured	Measured

Measurement Results

	Area Scan	Zoom Scan
Date	2020-03-24, 14:59	2020-03-24, 15:04
SAR1g [W/Kg]	0.837	0.884
SAR10g [W/Kg]	0.476	0.429
Power Drift [dB]	-0.07	-0.07
Power Scaling	Disabled	Disabled
Scaling Factor [dB]		
TSL Correction	Positive Only	Positive Only

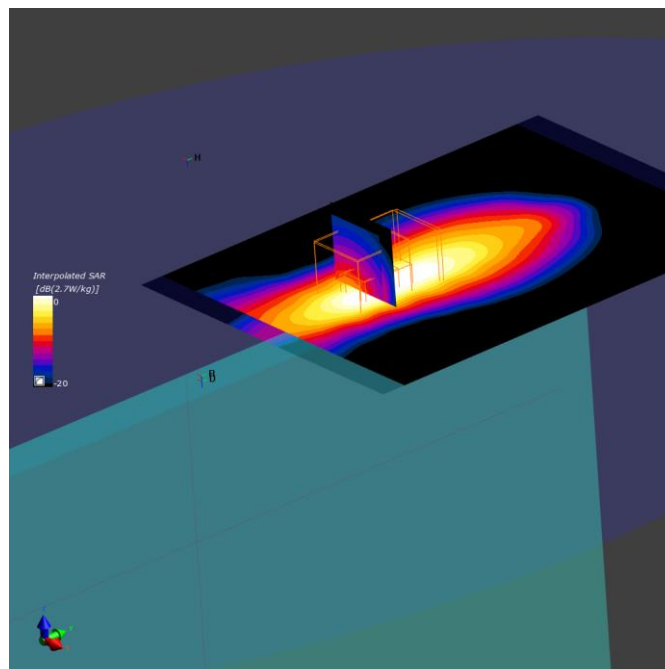

7. LTE Band 13, QPSK - 10MHz, CH23230 , Main Antenna – Top Edge

Device under Test Properties

Name, Manufacturer	Dimensions [mm]	S/N	DUT Type
HSN-I38C	205.0 x 308.0 x 16.0	00095100NX	Convertible PC

Exposure Conditions

Phantom Section, TSL	Position, Test Distance [mm]	Band	Group, UID	Frequency [MHz], Channel Number	Conversion Factor	TSL Conductivity [S/m]	TSL Permittivity
Flat, MSL	EDGE TOP, 0.00	Band 13, E-UTRA/FDD	WCDMA, 10175-CAG	782.0, 23230	9.63	0.98	53.0

Hardware Setup

Phantom	TSL, Measured Date	Probe, Calibration Date	DAE, Calibration Date
ELI V8.0 (20deg probe tilt) - 2048	MBBL-600-6000, 2020-Mar-23	EX3DV4 - SN3978, 2019-05-21	DAE4 Sn1429, 2019-05-17

Scan Setup

	Area Scan	Zoom Scan
Grid Extents [mm]	120.0 x 150.0	30.0 x 30.0 x 30.0
Grid Steps [mm]	15.0 x 15.0	6.0 x 6.0 x 5.0
Sensor Surface [mm]	3.0	1.4
Graded Grid	No	No
Grading Ratio	n/a	n/a
MAIA	Confirmed by MAIA	Confirmed by MAIA
Surface Detection	Yes	Yes
Scan Method	Measured	Measured

Measurement Results

	Area Scan	Zoom Scan
Date	2020-03-24, 14:13	2020-03-24, 14:22
SAR1g [W/Kg]	0.962	1.01
SAR10g [W/Kg]	0.535	0.469
Power Drift [dB]	-0.05	-0.07
Power Scaling	Disabled	Disabled
Scaling Factor [dB]		
TSL Correction	Positive Only	Positive Only

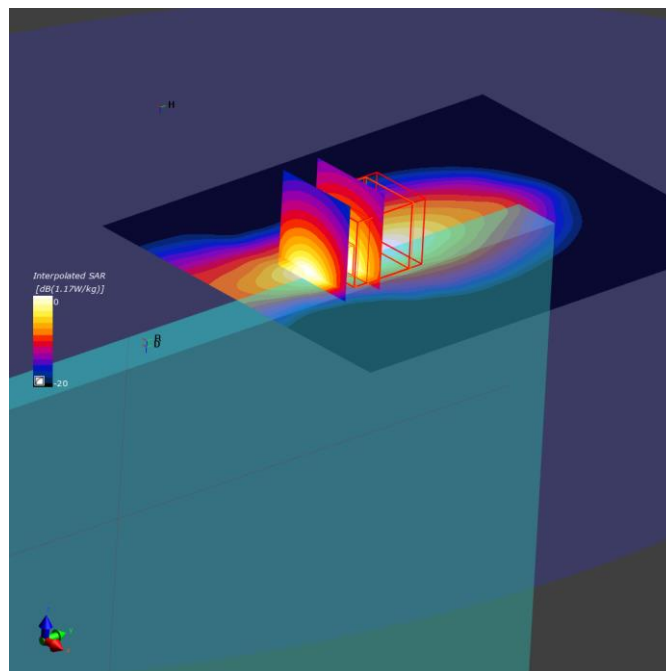

8. LTE Band 14, QPSK - 10MHz, CH23230 , Main Antenna – Top Edge

Device under Test Properties

Name, Manufacturer	Dimensions [mm]	S/N	DUT Type
HSN-I38C	205.0 x 308.0 x 17.0	00095100NX	Convertible PC

Exposure Conditions

Phantom Section, TSL	Position, Test Distance [mm]	Band	Group, UID	Frequency [MHz], Channel Number	Conversion Factor	TSL Conductivity [S/m]	TSL Permittivity
Flat, MSL	EDGE TOP, 0.00	Band 14, E-UTRA/FDD	WCDMA, 10108-CAG	793.0, 23330	9.63	1.01	52.6

Hardware Setup

Phantom	TSL, Measured Date	Probe, Calibration Date	DAE, Calibration Date
ELI V8.0 (20deg probe tilt) - 2048	MBBL-600-6000, 2020-Mar-30	EX3DV4 - SN3978, 2019-05-21	DAE4 Sn1429, 2019-05-17

Scan Setup

	Area Scan	Zoom Scan
Grid Extents [mm]	120.0 x 150.0	30.0 x 30.0 x 30.0
Grid Steps [mm]	15.0 x 15.0	6.0 x 6.0 x 5.0
Sensor Surface [mm]	3.0	1.4
Graded Grid	No	No
Grading Ratio	n/a	n/a
MAIA	Confirmed by MAIA	Confirmed by MAIA
Surface Detection	Yes	Yes
Scan Method	Measured	Measured

Measurement Results

	Area Scan	Zoom Scan
Date	2020-03-31, 11:32	2020-03-31, 11:41
SAR 1g [W/Kg]	0.911	0.932
SAR 10g [W/Kg]	0.504	0.434
Power Drift [dB]	0.04	0.03
Power Scaling	Disabled	Disabled
Scaling Factor [dB]		
TSL Correction	Positive Only	Positive Only

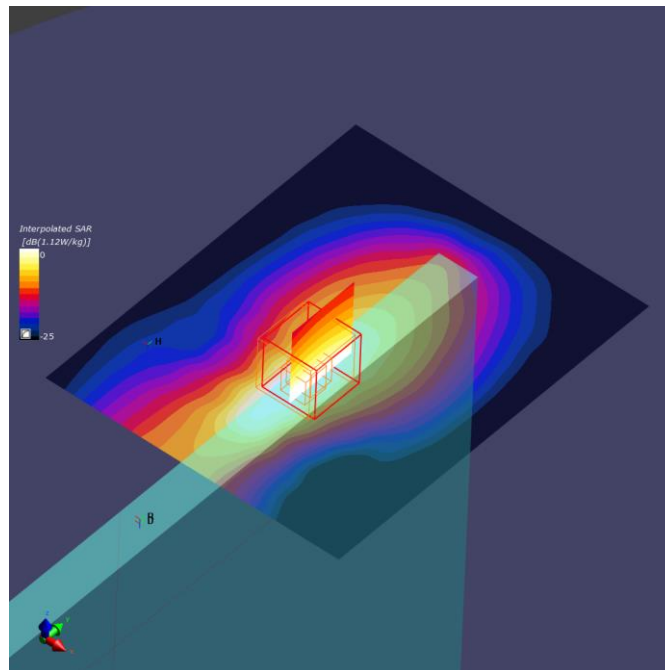

9. LTE Band 25, QPSK - 20MHz, CH26365 , Main Antenna – Top Edge

Device under Test Properties

Name, Manufacturer	Dimensions [mm]	S/N	DUT Type
HSN-I38C	205.0 x 308.0 x 17.0	00095100NX	Convertible PC

Exposure Conditions

Phantom Section, TSL	Position, Test Distance [mm]	Band	Group, UID	Frequency [MHz], Channel Number	Conversion Factor	TSL Conductivity [S/m]	TSL Permittivity
Flat, MSL	EDGE TOP, 0.00	Band 25, E-UTRA/FDD	WCDMA, 10100-CAE	1882.5, 26365	7.89	1.58	51.2

Hardware Setup

Phantom	TSL, Measured Date	Probe, Calibration Date	DAE, Calibration Date
ELI V8.0 (20deg probe tilt) - 2048	MBBL-600-6000, 2020-Mar-30	EX3DV4 - SN3978, 2019-05-21	DAE4 Sn1429, 2019-05-17

Scan Setup

	Area Scan	Zoom Scan
Grid Extents [mm]	120.0 x 150.0	30.0 x 30.0 x 30.0
Grid Steps [mm]	15.0 x 15.0	6.0 x 6.0 x 5.0
Sensor Surface [mm]	3.0	1.4
Graded Grid	No	No
Grading Ratio	n/a	n/a
MAIA	Confirmed by MAIA	Confirmed by MAIA
Surface Detection	Yes	Yes
Scan Method	Measured	Measured

Measurement Results

	Area Scan	Zoom Scan
Date	2020-03-30, 16:57	2020-03-30, 17:02
SAR 1g [W/Kg]	1.02	1.12
SAR 10g [W/Kg]	0.440	0.472
Power Drift [dB]	-0.01	-0.03
Power Scaling	Disabled	Disabled
Scaling Factor [dB]		
TSL Correction	Positive Only	Positive Only

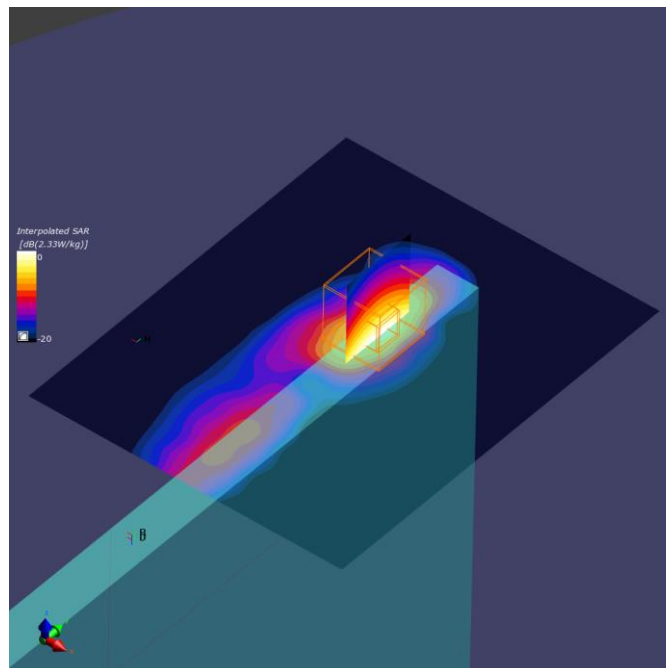

10. LTE Band 26, QPSK - 15MHz, CH26775 , Main Antenna – Top Edge

Device under Test Properties

Name, Manufacturer	Dimensions [mm]	S/N	DUT Type
HSN-I38C	205.0 x 308.0 x 17.0	00095100NX	Convertible PC

Exposure Conditions

Phantom Section, TSL	Position, Test Distance [mm]	Band	Group, UID	Frequency [MHz], Channel Number	Conversion Factor	TSL Conductivity [S/m]	TSL Permittivity
Flat, MSL	EDGE TOP, 0.00	Band 26 E-UTRA/FDD	WCDMA, 10181-CAE	822.5, 26775	9.53	1.02	52.5

Hardware Setup

Phantom	TSL, Measured Date	Probe, Calibration Date	DAE, Calibration Date
ELI V8.0 (20deg probe tilt) - 2048	MBBL-600-6000, 2020-Mar-30	EX3DV4 - SN3978, 2019-05-21	DAE4 Sn1429, 2019-05-17

Scan Setup

	Area Scan	Zoom Scan
Grid Extents [mm]	120.0 x 150.0	30.0 x 30.0 x 30.0
Grid Steps [mm]	15.0 x 15.0	6.0 x 6.0 x 5.0
Sensor Surface [mm]	3.0	1.44759979248
Graded Grid	No	No
Grading Ratio	n/a	n/a
MAIA	Confirmed by MAIA	Confirmed by MAIA
Surface Detection	Yes	Yes
Scan Method	Measured	Measured

Measurement Results

	Area Scan	Zoom Scan
Date	2020-03-30, 13:04	2020-03-30, 13:14
SAR 1g [W/Kg]	1.22	1.19
SAR 10g [W/Kg]	0.663	0.555
Power Drift [dB]	0.01	0.03
Power Scaling	Disabled	Disabled
Scaling Factor [dB]		
TSL Correction	Positive Only	Positive Only

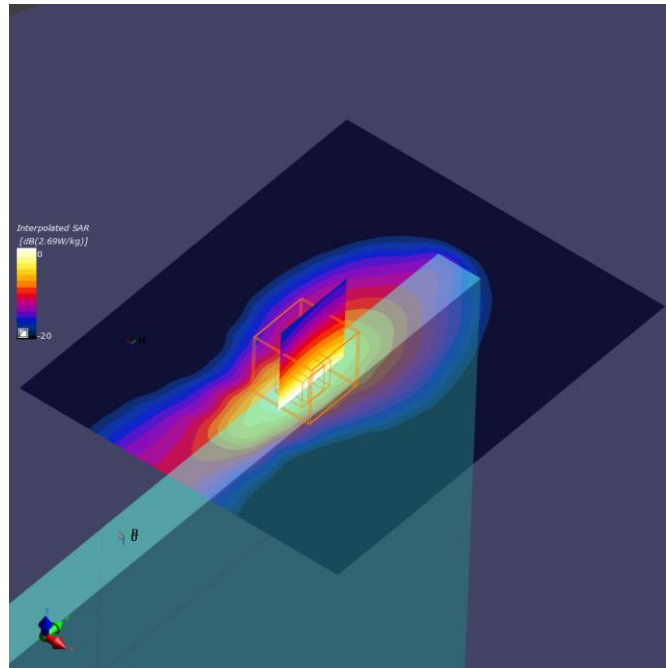

11. LTE Band 30, QPSK - 10MHz, CH27710 , Main Antenna – Top Edge

Device under Test Properties

Name, Manufacturer	Dimensions [mm]	S/N	DUT Type
HSN-I38C	205.0 x 308.0 x 17.0	00095100NX	Convertible PC

Exposure Conditions

Phantom Section, TSL	Position, Test Distance [mm]	Band	Group, UID	Frequency [MHz], Channel Number	Conversion Factor	TSL Conductivity [S/m]	TSL Permittivity
Flat, MSL	EDGE TOP, 0.00	Band 30, E-UTRA/FDD	WCDMA, 10154-CAG	2310.0, 27710	7.49	1.94	51.1

Hardware Setup

Phantom	TSL, Measured Date	Probe, Calibration Date	DAE, Calibration Date
ELI V8.0 (20deg probe tilt) - 2048	MBBL-600-6000, 2020-Mar-23	EX3DV4 - SN3978, 2019-05-21	DAE4 Sn1429, 2019-05-17

Scan Setup

	Area Scan	Zoom Scan
Grid Extents [mm]	120.0 x 168.0	30.0 x 30.0 x 30.0
Grid Steps [mm]	12.0 x 12.0	5.0 x 5.0 x 5.0
Sensor Surface [mm]	3.0	1.4
Graded Grid	No	No
Grading Ratio	n/a	n/a
MAIA	Confirmed by MAIA	Confirmed by MAIA
Surface Detection	Yes	Yes
Scan Method	Measured	Measured

Measurement Results

	Area Scan	Zoom Scan
Date	2020-03-24, 14:36	2020-03-24, 14:43
SAR 1g [W/Kg]	0.768	0.903
SAR 10g [W/Kg]	0.295	0.314
Power Drift [dB]	-0.02	-0.04
Power Scaling	Disabled	Disabled
Scaling Factor [dB]		
TSL Correction	Positive Only	Positive Only

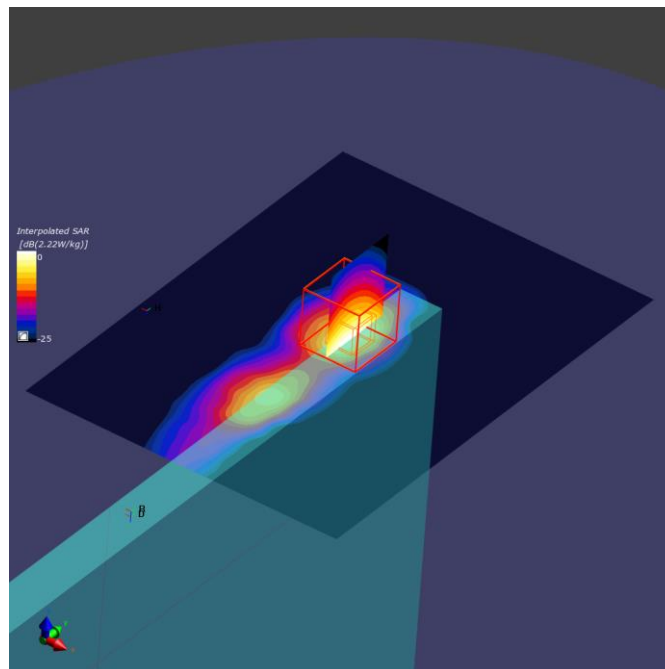

12. LTE Band 38, QPSK - 20MHz, CH37850 , Main Antenna – Top Edge

Device under Test Properties

Name, Manufacturer	Dimensions [mm]	S/N	DUT Type
HSN-I38C	205.0 x 308.0 x 16.0	00095100NX	Convertible PC

Exposure Conditions

Phantom Section, TSL	Position, Test Distance [mm]	Band	Group, UID	Frequency [MHz], Channel Number	Conversion Factor	TSL Conductivity [S/m]	TSL Permittivity
Flat, MSL	EDGE TOP, 0.00	Band 38, E-UTRA/TDD	WCDMA, 10435-AAF	2580.0, 37850	7.17	2.20	50.8

Hardware Setup

Phantom	TSL, Measured Date	Probe, Calibration Date	DAE, Calibration Date
ELI V8.0 (20deg probe tilt) - 2048	MBBL-600-6000, 2020-Mar-25	EX3DV4 - SN3978, 2019-05-21	DAE4 Sn1429, 2019-05-17

Scan Setup

		Area Scan	Zoom Scan
Grid [mm]	Extents	120.0 x 168.0	30.0 x 30.0 x 30.0
Grid Steps [mm]		12.0 x 12.0	5.0 x 5.0 x 5.0
Sensor Surface [mm]		3.0	1.4
Graded Grid		No	No
Grading Ratio		n/a	n/a
MAIA		Confirmed by MAIA	Confirmed by MAIA
Surface Detection		Yes	Yes
Scan Method		Measured	Measured

Measurement Results

	Area Scan	Zoom Scan
Date	2020-03-26, 14:21	2020-03-26, 14:27
SAR1g [W/Kg]	0.960	1.08
SAR10g [W/Kg]	0.349	0.368
Power Drift [dB]	0.07	0.00
Power Scaling	Disabled	Disabled
Scaling Factor [dB]		
TSL Correction	Positive Only	Positive Only

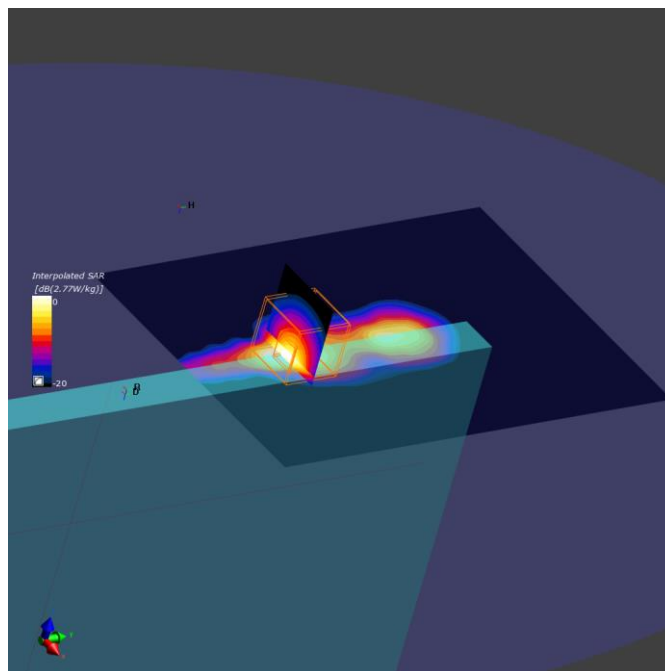

13. LTE Band 41, QPSK - 20MHz, CH41490 , Main Antenna – Top Edge

Device under Test Properties

Name, Manufacturer	Dimensions [mm]	S/N	DUT Type
HSN-I38C	205.0 x 308.0 x 16.0	00095100NX	Convertible PC

Exposure Conditions

Phantom Section, TSL	Position, Test Distance [mm]	Band	Group, UID	Frequency [MHz], Channel Number	Conversion Factor	TSL Conductivity [S/m]	TSL Permittivity
Flat, MSL	EDGE TOP, 0.00	Band 41, E-UTRA/TDD	WCDMA, 10494-AAF	2680.0, 41490	7.17	2.31	50.6

Hardware Setup

Phantom	TSL, Measured Date	Probe, Calibration Date	DAE, Calibration Date
ELI V8.0 (20deg probe tilt) - 2048	MBBL-600-6000, 2020-Mar-25	EX3DV4 - SN3978, 2019-05-21	DAE4 Sn1429, 2019-05-17

Scan Setup

	Area Scan	Zoom Scan
Grid Extents [mm]	120.0 x 168.0	30.0 x 30.0 x 30.0
Grid Steps [mm]	12.0 x 12.0	5.0 x 5.0 x 5.0
Sensor Surface [mm]	3.0	1.4
Graded Grid	No	No
Grading Ratio	n/a	n/a
MAIA	Confirmed by MAIA	Confirmed by MAIA
Surface Detection	Yes	Yes
Scan Method	Measured	Measured

Measurement Results

	Area Scan	Zoom Scan
Date	2020-03-26, 12:57	2020-03-26, 13:03
SAR1g [W/Kg]	0.906	1.02
SAR10g [W/Kg]	0.320	0.323
Power Drift [dB]	0.05	0.03
Power Scaling	Disabled	Disabled
Scaling Factor [dB]		
TSL Correction	Positive Only	Positive Only

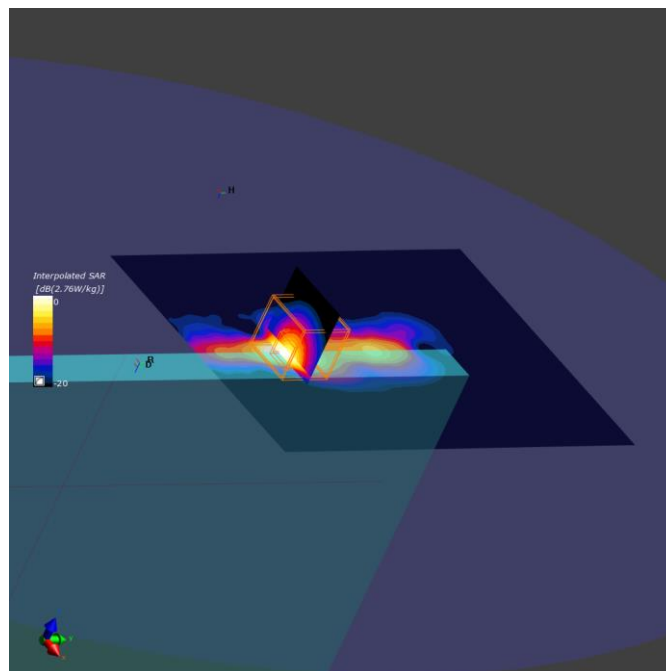

14. LTE Band 66, QPSK - 20MHz, CH132572, Main Antenna – Laptop

Device under Test Properties

Name, Manufacturer	Dimensions [mm]	S/N	DUT Type
HSN-I38C	205.0 x 308.0 x 16.0	00095100NX	Convertible PC

Exposure Conditions

Phantom Section, TSL	Position, Test Distance [mm]	Band	Group, UID	Frequency [MHz], Channel Number	Conversion Factor	TSL Conductivity [S/m]	TSL Permittivity
Flat, MSL	EDGE TOP, 0.00	Band 66, E-UTRA/FDD	WCDMA, 10297-AAD	1770.0, 132572	8.26	1.50	51.4

Hardware Setup

Phantom	TSL, Measured Date	Probe, Calibration Date	DAE, Calibration Date
ELI V8.0 (20deg probe tilt) - 2048	MBBL-600-6000, 2020-Mar-30	EX3DV4 - SN3978, 2019-05-21	DAE4 Sn1429, 2019-05-17

Scan Setup

	Area Scan	Zoom Scan
Grid Extents [mm]	120.0 x 150.0	30.0 x 30.0 x 30.0
Grid Steps [mm]	15.0 x 15.0	6.0 x 6.0 x 5.0
Sensor Surface [mm]	3.0	1.4
Graded Grid	No	No
Grading Ratio	n/a	n/a
MAIA	Confirmed by MAIA	Confirmed by MAIA
Surface Detection	Yes	Yes
Scan Method	Measured	Measured

Measurement Results

	Area Scan	Zoom Scan
Date	2020-03-30, 11:25	2020-03-30, 11:29
SAR1g [W/Kg]	0.591	0.623
SAR10g [W/Kg]	0.272	0.283
Power Drift [dB]	0.03	0.01
Power Scaling	Disabled	Disabled
Scaling Factor [dB]		
TSL Correction	Positive Only	Positive Only

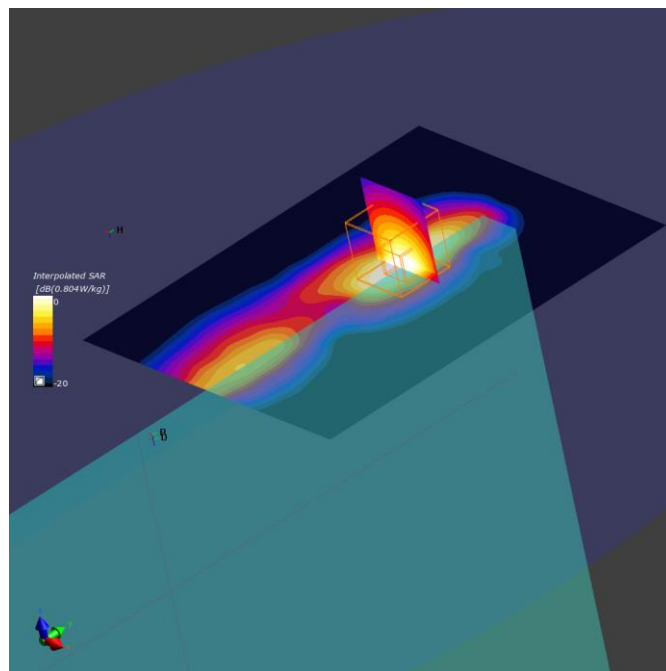

15. System Check Body Liquid 750MHz – 2020-03-24

Device under Test Properties

Name, Manufacturer	Dimensions [mm]	S/N	DUT Type
Dipole 750MHz, SPEAG	50.0 x 10.0 x 16.0	1136	Validation Dipole

Exposure Conditions

Phantom Section, TSL	Position, Test Distance [mm]	Band	Group, UID	Frequency [MHz], Channel Number	Conversion Factor	TSL Conductivity [S/m]	TSL Permittivity
Flat, MSL	,		, 0--	750.0, 0	9.63	0.97	53.1

Hardware Setup

Phantom	TSL, Measured Date	Probe, Calibration Date	DAE, Calibration Date
ELI V8.0 (20deg probe tilt) - 2048	MBBL-600-6000, 2020-Mar-23	EX3DV4 - SN3978, 2019-05-21	DAE4 Sn1429, 2019-05-17

Scan Setup

	Area Scan	Zoom Scan
Grid Extents [mm]	60.0 x 90.0	30.0 x 30.0 x 30.0
Grid Steps [mm]	15.0 x 15.0	6.0 x 6.0 x 5.0
Sensor Surface [mm]	3.0	1.4
Graded Grid	No	No
Grading Ratio	n/a	n/a
MAIA	Confirmed by MAIA	Confirmed by MAIA
Surface Detection	Yes	Yes
Scan Method	Measured	Measured

Measurement Results

	Area Scan	Zoom Scan
Date	2020-03-24, 15:29	2020-03-24, 15:34
SAR1g [W/Kg]	0.413	0.419
SAR10g [W/Kg]	0.272	0.277
Power Drift [dB]	0.02	0.02
Power Scaling	Disabled	Disabled
Scaling Factor [dB]		
TSL Correction	Positive Only	Positive Only

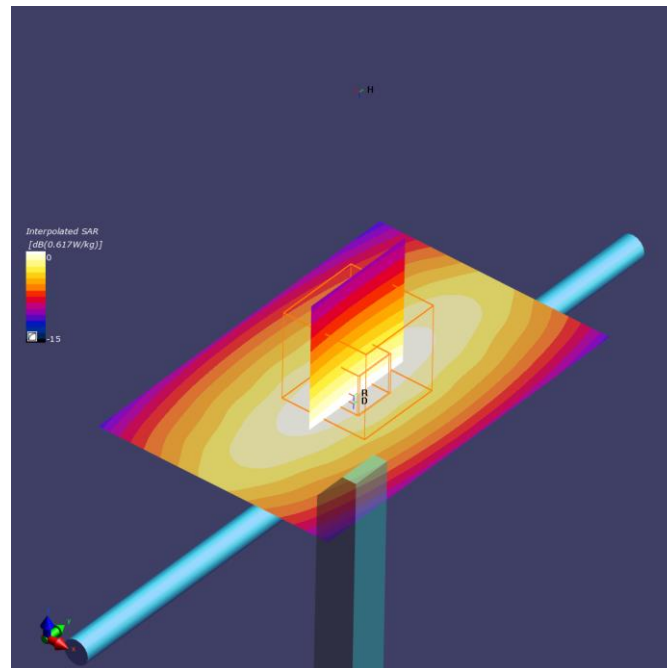

16. System Check Body Liquid 750MHz – 2020-03-31

Device under Test Properties

Name, Manufacturer	Dimensions [mm]	S/N	DUT Type
Dipole 750MHz, SPEAG	50.0 x 10.0 x 16.0	1136	Validation Dipole

Exposure Conditions

Phantom Section, TSL	Position, Test Distance [mm]	Band	Group, UID	Frequency [MHz], Channel Number	Conversion Factor	TSL Conductivity [S/m]	TSL Permittivity
Flat, MSL	,		, 0--	750.0, 0	9.63	0.99	52.7

Hardware Setup

Phantom	TSL, Measured Date	Probe, Calibration Date	DAE, Calibration Date
ELI V8.0 (20deg probe tilt) - 2048	MBBL-600-6000, 2020-Mar-30	EX3DV4 - SN3978, 2019-05-21	DAE4 Sn1429, 2019-05-17

Scan Setup

	Area Scan	Zoom Scan
Grid Extents [mm]	60.0 x 90.0	30.0 x 30.0 x 30.0
Grid Steps [mm]	15.0 x 15.0	6.0 x 6.0 x 5.0
Sensor Surface [mm]	3.0	1.4
Graded Grid	No	No
Grading Ratio	n/a	n/a
MAIA	Confirmed by MAIA	Confirmed by MAIA
Surface Detection	Yes	Yes
Scan Method	Measured	Measured

Measurement Results

	Area Scan	Zoom Scan
Date	2020-03-31, 14:04	2020-03-31, 14:09
SAR1g [W/Kg]	0.389	0.414
SAR10g [W/Kg]	0.257	0.273
Power Drift [dB]	0.00	0.03
Power Scaling	Disabled	Disabled
Scaling Factor [dB]		
TSL Correction	Positive Only	Positive Only

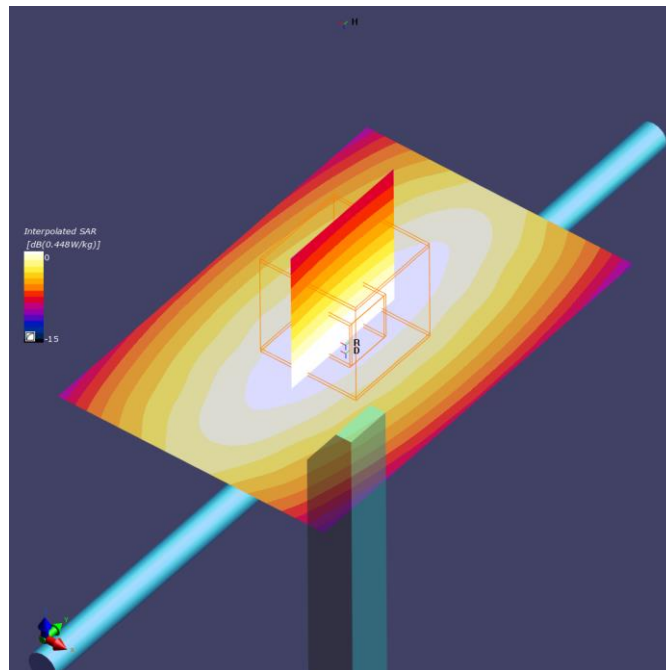

17. System Check Body Liquid 850MHz

Device under Test Properties

Name, Manufacturer	Dimensions [mm]	S/N	DUT Type
Dipole 850MHz, SPEAG	50.0 x 10.0 x 16.0	1133	Validation Dipole

Exposure Conditions

Phantom Section, TSL	Position, Test Distance [mm]	Band	Group, UID	Frequency [MHz], Channel Number	Conversion Factor	TSL Conductivity [S/m]	TSL Permittivity
Flat, MSL	,	,	0--	835.0, 0	9.53	1.02	52.5

Hardware Setup

Phantom	TSL, Measured Date	Probe, Calibration Date	DAE, Calibration Date
ELI V8.0 (20deg probe tilt) - 2048	MBBL-600-6000, 2020-Mar-30	EX3DV4 - SN3978, 2019-05-21	DAE4 Sn1429, 2019-05-17

Scan Setup

Grid Extents [mm]	Area Scan	Zoom Scan
60.0 x 90.0	60.0 x 90.0	30.0 x 30.0 x 30.0
Grid Steps [mm]	15.0 x 15.0	6.0 x 6.0 x 5.0
Sensor Surface [mm]	3.0	1.4
Graded Grid	No	No
Grading Ratio	n/a	n/a
MAIA	Confirmed by MAIA	Confirmed by MAIA
Surface Detection	Yes	Yes
Scan Method	Measured	Measured

Measurement Results

Date	Area Scan	Zoom Scan
2020-03-31, 13:39	2020-03-31, 13:39	2020-03-31, 13:43
SAR1g [W/Kg]	0.482	0.502
SAR10g [W/Kg]	0.314	0.328
Power Drift [dB]	0.01	-0.03
Power Scaling	Disabled	Disabled
Scaling Factor [dB]		
TSL Correction	Positive Only	Positive Only

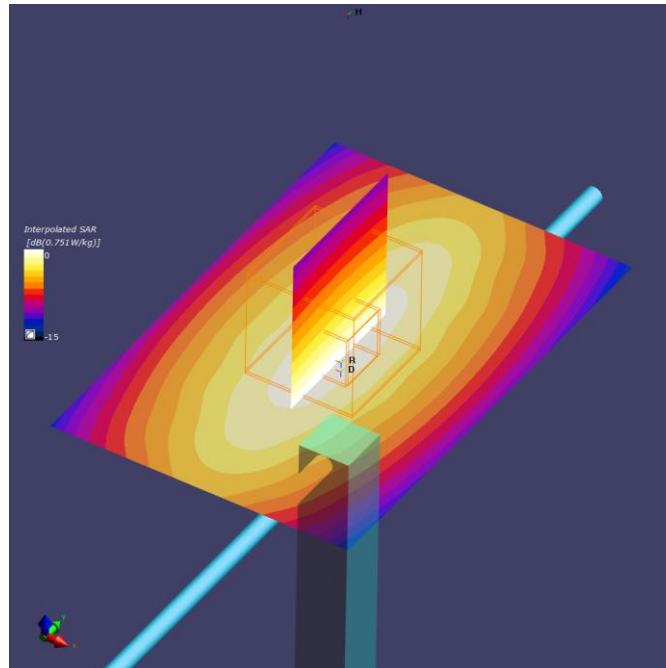

18. System Check Body Liquid 1750MHz

Device under Test Properties

Name, Manufacturer	Dimensions [mm]	S/N	DUT Type
Dipole 1750MHz, SPEAG	50.0 x 10.0 x 17.0	1133	Validation Dipole

Exposure Conditions

Phantom Section, TSL	Position, Test Distance [mm]	Band	Group, UID	Frequency [MHz], Channel Number	Conversion Factor	TSL Conductivity [S/m]	TSL Permittivity
Flat, MSL	,	,	0--	1750.0, 0	8.26	1.49	51.4

Hardware Setup

Phantom	TSL, Measured Date	Probe, Calibration Date	DAE, Calibration Date
ELI V8.0 (20deg probe tilt) - 2048	MBBL-600-6000, 2020-Mar-30	EX3DV4 - SN3978, 2019-05-21	DAE4 Sn1429, 2019-05-17

Scan Setup

		Area Scan	Zoom Scan
Grid [mm]	Extents	60.0 x 90.0	30.0 x 30.0 x 30.0
Grid Steps [mm]		15.0 x 15.0	6.0 x 6.0 x 5.0
Sensor Surface [mm]		3.0	1.4
Graded Grid		No	No
Grading Ratio		n/a	n/a
MAIA	Confirmed by MAIA	Confirmed by MAIA	Confirmed by MAIA
Surface Detection	Yes	Yes	Yes
Scan Method		Measured	Measured

Measurement Results

	Area Scan	Zoom Scan
Date	2020-03-31, 13:50	2020-03-31, 13:55
SAR1g [W/Kg]	1.56	1.68
SAR10g [W/Kg]	0.817	0.889
Power Drift [dB]	-0.01	0.00
Power Scaling	Disabled	Disabled
Scaling Factor [dB]		
TSL Correction	Positive Only	Positive Only

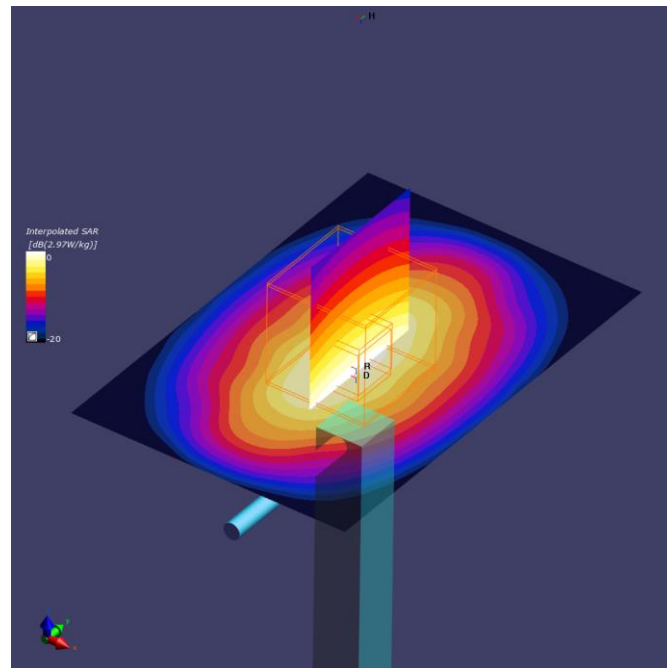

19. System Check Body Liquid 1900MHz – 2020-03-27

Device under Test Properties

Name, Manufacturer	Dimensions [mm]	S/N	DUT Type
D1900V2, SPEAG	50.0 x 10.0 x 17.0	5d197	Validation Dipole

Exposure Conditions

Phantom Section, TSL	Position, Test Distance [mm]	Band	Group, UID	Frequency [MHz], Channel Number	Conversion Factor	TSL Conductivity [S/m]	TSL Permittivity
Flat, MSL	,		, 0--	1900.0, 0	7.89	1.64	52.5

Hardware Setup

Phantom	TSL, Measured Date	Probe, Calibration Date	DAE, Calibration Date
ELI V8.0 (20deg probe tilt) - 2048	MBBL-600-6000, 2020-Mar-27	EX3DV4 - SN3978, 2019-05-21	DAE4 Sn1429, 2019-05-17

Scan Setup

		Area Scan	Zoom Scan
Grid Extents [mm]		60.0 x 90.0	30.0 x 30.0 x 30.0
Grid Steps [mm]		15.0 x 15.0	6.0 x 6.0 x 5.0
Sensor Surface [mm]		3.0	1.4
Graded Grid		No	No
Grading Ratio		n/a	n/a
MAIA	Confirmed by MAIA	Confirmed by MAIA	Confirmed by MAIA
Surface Detection	Yes	Yes	Yes
Scan Method		Measured	Measured

Measurement Results

	Area Scan	Zoom Scan
Date	2020-03-27, 16:32	2020-03-27, 16:37
SAR1g [W/Kg]	1.79	1.92
SAR10g [W/Kg]	0.912	0.994
Power Drift [dB]	-0.01	-0.03
Power Scaling	Disabled	Disabled
Scaling Factor [dB]		
TSL Correction	Positive Only	Positive Only

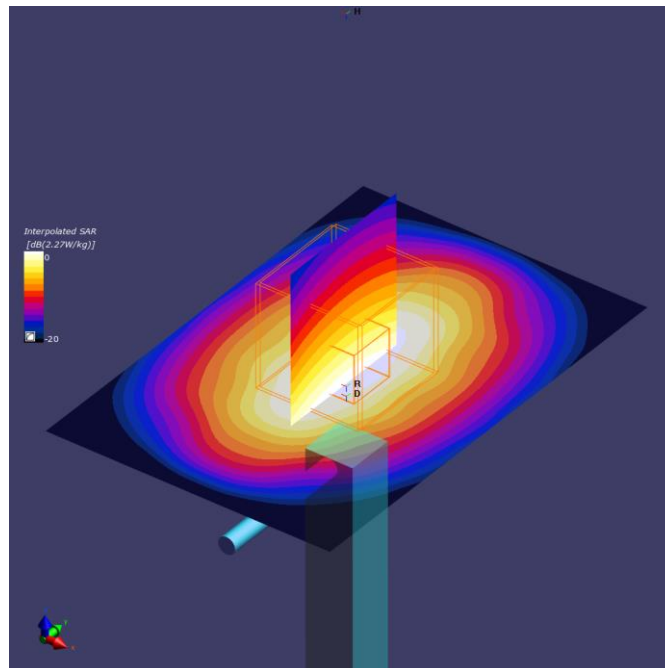

20. System Check Body Liquid 1900MHz – 2020-03-31

Device under Test Properties

Name, Manufacturer	Dimensions [mm]	S/N	DUT Type
Dipole 1900MHz, SPEAG	50.0 x 10.0 x 17.0	5d197	Validation Dipole

Exposure Conditions

Phantom Section, TSL	Position, Test Distance [mm]	Band	Group, UID	Frequency [MHz], Channel Number	Conversion Factor	TSL Conductivity [S/m]	TSL Permittivity
Flat, MSL	,		, 0--	1900.0, 0	7.89	1.59	51.1

Hardware Setup

Phantom	TSL, Measured Date	Probe, Calibration Date	DAE, Calibration Date
ELI V8.0 (20deg probe tilt) - 2048	MBBL-600-6000, 2020-Mar-30	EX3DV4 - SN3978, 2019-05-21	DAE4 Sn1429, 2019-05-17

Scan Setup

		Area Scan	Zoom Scan
Grid [mm]	Extents	60.0 x 90.0	30.0 x 30.0 x 30.0
Grid Steps [mm]		15.0 x 15.0	6.0 x 6.0 x 5.0
Sensor Surface [mm]		3.0	1.4
Graded Grid		No	No
Grading Ratio		n/a	n/a
MAIA	Confirmed by MAIA	Confirmed by MAIA	Confirmed by MAIA
Surface Detection	Yes	Yes	Yes
Scan Method		Measured	Measured

Measurement Results

	Area Scan	Zoom Scan
Date	2020-03-31, 13:27	2020-03-31, 13:31
SAR1g [W/Kg]	1.74	1.90
SAR10g [W/Kg]	0.886	0.983
Power Drift [dB]	-0.01	-0.03
Power Scaling	Disabled	Disabled
Scaling Factor [dB]		
TSL Correction	Positive Only	Positive Only

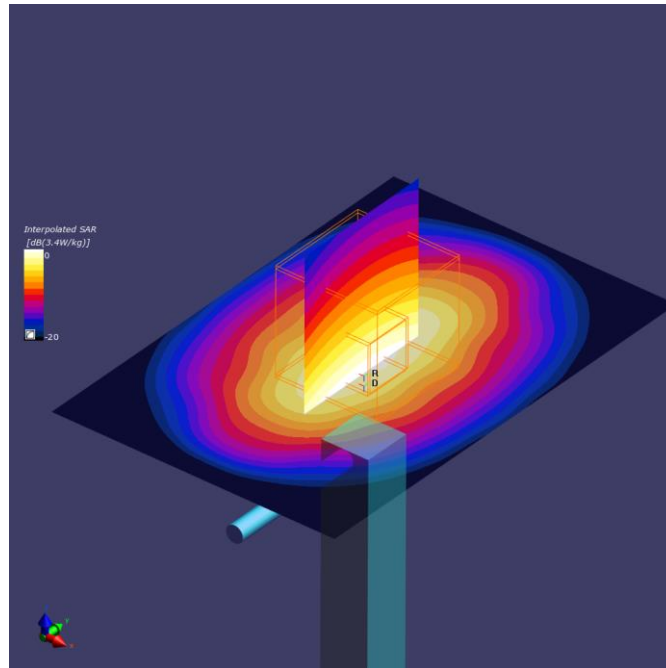

21. System Check Body Liquid 2300MHz

Device under Test Properties

Name, Manufacturer	Dimensions [mm]	S/N	DUT Type
Dipole 2300MHz, SPEAG	50.0 x 10.0 x 16.0	1046	Validation Dipole

Exposure Conditions

Phantom Section, TSL	Position, Test Distance [mm]	Band	Group, UID	Frequency [MHz], Channel Number	Conversion Factor	TSL Conductivity [S/m]	TSL Permittivity
Flat, MSL	,		, 0--	2300.0, 0	7.49	1.93	51.1

Hardware Setup

Phantom	TSL, Measured Date	Probe, Calibration Date	DAE, Calibration Date
ELI V8.0 (20deg probe tilt) - 2048	MBBL-600-6000, 2020-Mar-24	EX3DV4 - SN3978, 2019-05-21	DAE4 Sn1429, 2019-05-17

Scan Setup

	Area Scan	Zoom Scan
Grid Extents [mm]	48.0 x 96.0	30.0 x 30.0 x 30.0
Grid Steps [mm]	12.0 x 12.0	5.0 x 5.0 x 5.0
Sensor Surface [mm]	3.0	1.4
Graded Grid	No	No
Grading Ratio	n/a	n/a
MAIA	Confirmed by MAIA	Confirmed by MAIA
Surface Detection	Yes	Yes
Scan Method	Measured	Measured

Measurement Results

	Area Scan	Zoom Scan
Date	2020-03-24, 15:44	2020-03-24, 15:50
SAR1g [W/Kg]	2.28	2.47
SAR10g [W/Kg]	1.06	1.17
Power Drift [dB]	0.01	-0.01
Power Scaling	Disabled	Disabled
Scaling Factor [dB]		
TSL Correction	Positive Only	Positive Only

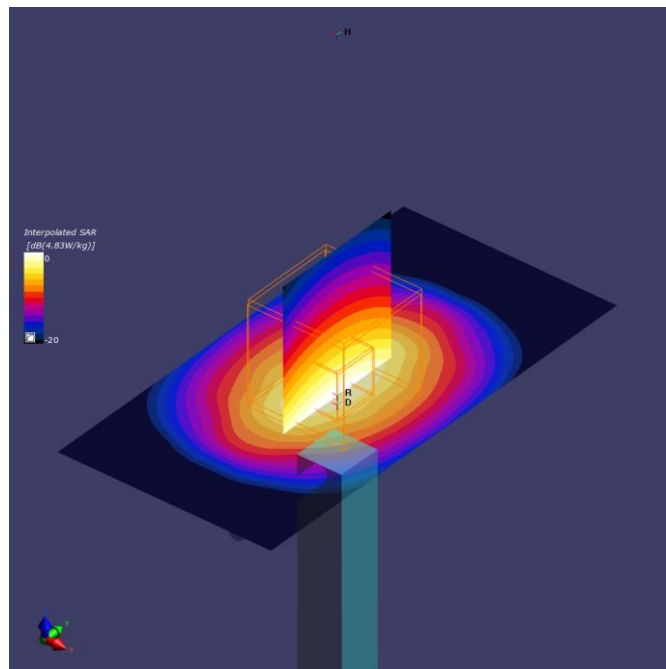

22. System Check Body Liquid 2600MHz – 2020-03-26

Device under Test Properties

Name, Manufacturer	Dimensions [mm]	S/N	DUT Type
Dipole 2600MHz, SPEAG	50.0 x 10.0 x 16.0	1100	Validation Dipole

Exposure Conditions

Phantom Section, TSL	Position, Test Distance [mm]	Band	Group, UID	Frequency [MHz], Channel Number	Conversion Factor	TSL Conductivity [S/m]	TSL Permittivity
Flat, MSL	,		, 0--	2600.0, 0	7.17	2.22	50.7

Hardware Setup

Phantom	TSL, Measured Date	Probe, Calibration Date	DAE, Calibration Date
ELI V8.0 (20deg probe tilt) - 2048	MBBL-600-6000, 2020-Mar-25	EX3DV4 - SN3978, 2019-05-21	DAE4 Sn1429, 2019-05-17

Scan Setup

	Area Scan	Zoom Scan
Grid Extents [mm]	48.0 x 96.0	30.0 x 30.0 x 30.0
Grid Steps [mm]	12.0 x 12.0	5.0 x 5.0 x 5.0
Sensor Surface [mm]	3.0	1.4
Graded Grid	No	No
Grading Ratio	n/a	n/a
MAIA	Confirmed by MAIA	Confirmed by MAIA
Surface Detection	Yes	Yes
Scan Method	Measured	Measured

Measurement Results

	Area Scan	Zoom Scan
Date	2020-03-26, 17:39	2020-03-26, 17:45
SAR1g [W/Kg]	2.37	2.78
SAR10g [W/Kg]	1.04	1.23
Power Drift [dB]	-0.01	-0.03
Power Scaling	Disabled	Disabled
Scaling Factor [dB]		
TSL Correction	Positive Only	Positive Only

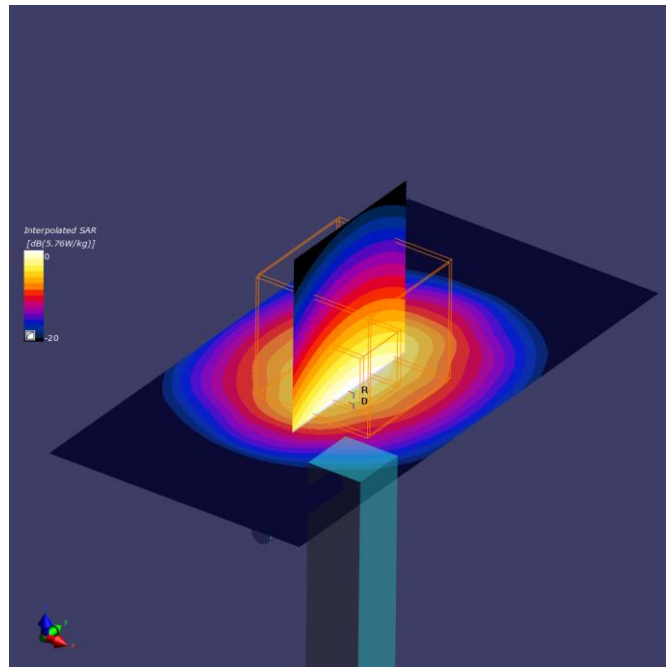

23. System Check Body Liquid 2600MHz – 2020-03-27

Device under Test Properties

Name, Manufacturer	Dimensions [mm]	S/N	DUT Type
Dipole 2600MHz, SPEAG	50.0 x 10.0 x 16.0	1100	Validation Dipole

Exposure Conditions

Phantom Section, TSL	Position, Test Distance [mm]	Band	Group, UID	Frequency [MHz], Channel Number	Conversion Factor	TSL Conductivity [S/m]	TSL Permittivity
Flat, MSL	,		, 0--	2600.0, 0	7.17	2.20	51.5

Hardware Setup

Phantom	TSL, Measured Date	Probe, Calibration Date	DAE, Calibration Date
ELI V8.0 (20deg probe tilt) - 2048	MBBL-600-6000, 2020-Mar-27	EX3DV4 - SN3978, 2019-05-21	DAE4 Sn1429, 2019-05-17

Scan Setup

	Area Scan	Zoom Scan
Grid Extents [mm]	48.0 x 96.0	30.0 x 30.0 x 30.0
Grid Steps [mm]	12.0 x 12.0	5.0 x 5.0 x 5.0
Sensor Surface [mm]	3.0	1.4
Graded Grid	No	No
Grading Ratio	n/a	n/a
MAIA	Confirmed by MAIA	Confirmed by MAIA
Surface Detection	Yes	Yes
Scan Method	Measured	Measured

Measurement Results

	Area Scan	Zoom Scan
Date	2020-03-27, 16:19	2020-03-27, 16:25
SAR1g [W/Kg]	2.61	2.68
SAR10g [W/Kg]	1.13	1.19
Power Drift [dB]	-0.06	-0.02
Power Scaling	Disabled	Disabled
Scaling Factor [dB]		
TSL Correction	Positive Only	Positive Only

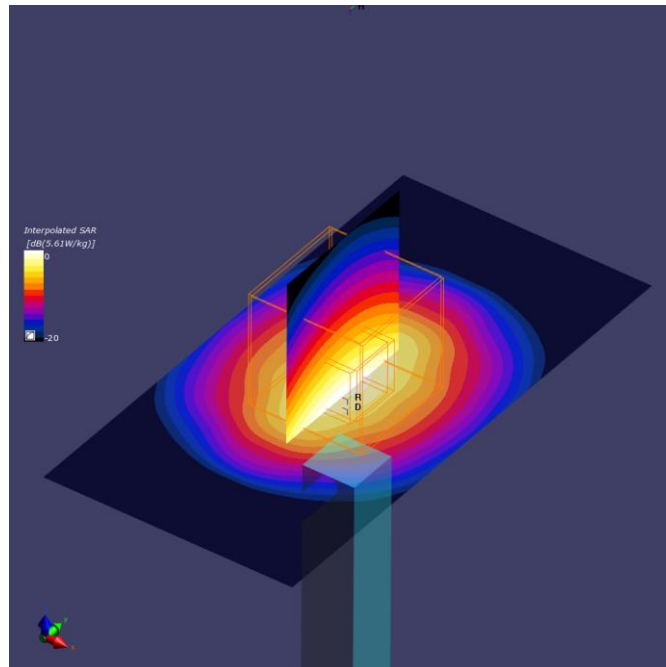

Annex D. TSL Dielectric Parameters

D.1 Body 600MHz-900MHz

Body TSL	Target		2020-03-23		2020-03-25		2020-03-27		2020-03-30	
	Freq.(MHz)	ϵ' (F/m)	σ (S/m)	$\epsilon'1$ (F/m)	$\sigma1$ (S/m)	$\epsilon'2$ (F/m)	$\sigma2$ (S/m)	$\epsilon'3$ (F/m)	$\sigma3$ (S/m)	$\epsilon'4$ (F/m)
600.0	56.12	0.95	53.41	0.92	54.33	0.91	54.9	0.96	53.19	0.94
610.0	56.08	0.95	53.38	0.92	54.29	0.91	54.86	0.96	53.15	0.95
620.0	56.04	0.95	53.36	0.93	54.26	0.92	54.82	0.96	53.11	0.95
630.0	56.0	0.95	53.33	0.93	54.23	0.92	54.78	0.97	53.08	0.95
640.0	55.96	0.95	53.3	0.93	54.2	0.92	54.74	0.97	53.04	0.96
650.0	55.92	0.96	53.28	0.94	54.17	0.93	54.7	0.97	53.0	0.96
660.0	55.88	0.96	53.25	0.94	54.14	0.93	54.66	0.98	52.97	0.96
670.0	55.84	0.96	53.23	0.94	54.11	0.93	54.63	0.98	52.93	0.97
680.0	55.8	0.96	53.21	0.95	54.09	0.93	54.59	0.98	52.9	0.97
690.0	55.76	0.96	53.19	0.95	54.06	0.94	54.56	0.99	52.86	0.97
700.0	55.73	0.96	53.17	0.95	54.04	0.94	54.52	0.99	52.83	0.98
710.0	55.69	0.96	53.15	0.96	54.02	0.94	54.49	0.99	52.8	0.98
720.0	55.65	0.96	53.13	0.96	54.0	0.95	54.46	1.0	52.77	0.98
730.0	55.61	0.96	53.11	0.96	53.98	0.95	54.43	1.0	52.75	0.98
740.0	55.57	0.96	53.09	0.97	53.96	0.95	54.4	1.0	52.72	0.99
750.0	55.53	0.96	53.08	0.97	53.94	0.96	54.37	1.01	52.69	0.99
760.0	55.49	0.96	53.06	0.97	53.93	0.96	54.34	1.01	52.67	0.99
770.0	55.45	0.96	53.05	0.98	53.91	0.96	54.31	1.02	52.65	1.0
780.0	55.41	0.97	53.03	0.98	53.9	0.97	54.28	1.02	52.62	1.0
790.0	55.38	0.97	53.02	0.99	53.88	0.97	54.26	1.02	52.6	1.0
800.0	55.34	0.97	53.01	0.99	53.87	0.97	54.23	1.03	52.58	1.01
810.0	55.3	0.97	53.0	0.99	53.86	0.98	54.2	1.03	52.56	1.01
820.0	55.26	0.98	52.99	1.0	53.85	0.98	54.18	1.03	52.54	1.01
830.0	55.23	0.98	52.98	1.0	53.83	0.98	54.16	1.04	52.52	1.02
840.0	55.19	0.98	52.97	1.0	53.82	0.99	54.13	1.04	52.51	1.02
850.0	55.15	0.99	52.96	1.01	53.81	0.99	54.11	1.04	52.49	1.02
860.0	55.12	1.0	52.95	1.01	53.8	1.0	54.09	1.05	52.47	1.03
870.0	55.09	1.01	52.94	1.02	53.79	1.0	54.06	1.05	52.46	1.03
880.0	55.06	1.03	52.93	1.02	53.78	1.0	54.04	1.06	52.44	1.03
890.0	55.03	1.04	52.92	1.02	53.77	1.01	54.02	1.06	52.43	1.04
900.0	55.0	1.05	52.91	1.03	53.76	1.01	54.0	1.06	52.41	1.04

D.2 Body 1700MHz – 2000MHz

Body TSL	Target		2020-03-23		2020-03-25		2020-03-27		2020-03-30	
Freq.(MHz)	ϵ' (F/m)	σ (S/m)	ϵ' 1(F/m)	σ 1(S/m)	ϵ' 2(F/m)	σ 2(S/m)	ϵ' 3(F/m)	σ 3(S/m)	ϵ' 4(F/m)	σ 4(S/m)
1700.0	53.56	1.46	51.94	1.46	51.98	1.48	52.78	1.5	51.5	1.46
1710.0	53.54	1.46	51.93	1.47	51.96	1.49	52.76	1.5	51.48	1.46
1720.0	53.51	1.47	51.91	1.48	51.94	1.5	52.75	1.51	51.46	1.47
1730.0	53.48	1.48	51.9	1.48	51.92	1.5	52.73	1.52	51.44	1.48
1740.0	53.46	1.48	51.89	1.49	51.9	1.51	52.72	1.53	51.42	1.48
1750.0	53.43	1.49	51.88	1.5	51.88	1.52	52.7	1.53	51.4	1.49
1760.0	53.41	1.49	51.87	1.5	51.87	1.52	52.69	1.54	51.39	1.5
1770.0	53.38	1.5	51.85	1.51	51.85	1.53	52.67	1.55	51.37	1.5
1780.0	53.35	1.51	51.84	1.52	51.83	1.54	52.65	1.55	51.35	1.51
1790.0	53.33	1.51	51.83	1.52	51.82	1.54	52.64	1.56	51.33	1.52
1800.0	53.3	1.52	51.82	1.53	51.8	1.55	52.62	1.57	51.31	1.52
1810.0	53.3	1.52	51.81	1.54	51.79	1.56	52.61	1.57	51.3	1.53
1820.0	53.3	1.52	51.79	1.54	51.77	1.56	52.59	1.58	51.28	1.54
1830.0	53.3	1.52	51.78	1.55	51.76	1.57	52.57	1.59	51.26	1.54
1840.0	53.3	1.52	51.77	1.56	51.74	1.58	52.56	1.59	51.24	1.55
1850.0	53.3	1.52	51.76	1.56	51.73	1.58	52.54	1.6	51.22	1.56
1860.0	53.3	1.52	51.75	1.57	51.71	1.59	52.52	1.61	51.21	1.57
1870.0	53.3	1.52	51.73	1.58	51.7	1.6	52.51	1.61	51.19	1.57
1880.0	53.3	1.52	51.72	1.58	51.68	1.6	52.49	1.62	51.17	1.58
1890.0	53.3	1.52	51.71	1.59	51.67	1.61	52.48	1.63	51.16	1.59
1900.0	53.3	1.52	51.7	1.6	51.66	1.62	52.46	1.64	51.14	1.59
1910.0	53.3	1.52	51.69	1.61	51.64	1.63	52.45	1.64	51.12	1.6
1920.0	53.3	1.52	51.67	1.61	51.63	1.63	52.43	1.65	51.11	1.61
1930.0	53.3	1.52	51.66	1.62	51.62	1.64	52.41	1.66	51.09	1.61
1940.0	53.3	1.52	51.65	1.63	51.61	1.65	52.4	1.66	51.08	1.62
1950.0	53.3	1.52	51.64	1.64	51.59	1.66	52.38	1.67	51.06	1.63
1960.0	53.3	1.52	51.63	1.64	51.58	1.66	52.37	1.68	51.05	1.64
1970.0	53.3	1.52	51.61	1.65	51.57	1.67	52.35	1.69	51.03	1.64
1980.0	53.3	1.52	51.6	1.66	51.56	1.68	52.34	1.69	51.02	1.65
1990.0	53.3	1.52	51.59	1.67	51.54	1.69	52.32	1.7	51.01	1.66
2000.0	53.3	1.52	51.57	1.67	51.53	1.69	52.31	1.71	50.99	1.66

D.3 Body 2300MHz -2700MHz

Body TSL Freq.(MHz)	Target		2020-03-23		2020-03-25		2020-03-27		2020-03-30	
	ϵ' (F/m)	σ (S/m)	ϵ' 1(F/m)	σ 1(S/m)	ϵ' 2(F/m)	σ 2(S/m)	ϵ' 3(F/m)	σ 3(S/m)	ϵ' 4(F/m)	σ 4(S/m)
2300.0	52.9	1.81	51.08	1.93	51.15	1.94	51.92	1.94	50.64	1.89
2310.0	52.89	1.82	51.06	1.94	51.14	1.95	51.91	1.95	50.63	1.9
2320.0	52.87	1.83	51.04	1.94	51.12	1.96	51.9	1.95	50.62	1.91
2330.0	52.86	1.84	51.02	1.95	51.11	1.97	51.89	1.96	50.61	1.92
2340.0	52.85	1.84	51.0	1.96	51.1	1.98	51.87	1.97	50.6	1.93
2350.0	52.83	1.85	50.99	1.97	51.09	1.99	51.86	1.98	50.59	1.93
2360.0	52.82	1.86	50.97	1.98	51.07	2.0	51.85	1.99	50.58	1.94
2370.0	52.81	1.87	50.95	1.99	51.06	2.01	51.84	2.0	50.57	1.95
2380.0	52.79	1.88	50.93	2.0	51.05	2.02	51.82	2.0	50.56	1.96
2390.0	52.78	1.89	50.91	2.01	51.03	2.02	51.81	2.01	50.55	1.97
2400.0	52.77	1.9	50.9	2.02	51.02	2.03	51.8	2.02	50.54	1.98
2410.0	52.75	1.91	50.88	2.03	51.01	2.04	51.78	2.03	50.53	1.99
2420.0	52.74	1.92	50.86	2.03	50.99	2.05	51.77	2.04	50.52	1.99
2430.0	52.73	1.93	50.84	2.04	50.98	2.06	51.76	2.05	50.51	2.0
2440.0	52.71	1.94	50.82	2.05	50.97	2.07	51.74	2.05	50.5	2.01
2450.0	52.7	1.95	50.8	2.06	50.95	2.08	51.73	2.06	50.49	2.02
2460.0	52.69	1.96	50.78	2.07	50.94	2.09	51.71	2.07	50.48	2.03
2470.0	52.67	1.98	50.76	2.08	50.93	2.1	51.7	2.08	50.47	2.04
2480.0	52.66	1.99	50.74	2.09	50.91	2.11	51.68	2.09	50.46	2.05
2490.0	52.65	2.01	50.72	2.1	50.9	2.12	51.67	2.1	50.44	2.05
2500.0	52.64	2.02	50.7	2.11	50.88	2.13	51.65	2.11	50.43	2.06
2510.0	52.62	2.04	50.68	2.12	50.87	2.14	51.64	2.12	50.42	2.07
2520.0	52.61	2.05	50.66	2.13	50.85	2.15	51.62	2.12	50.41	2.08
2530.0	52.6	2.06	50.63	2.14	50.84	2.16	51.6	2.13	50.4	2.09
2540.0	52.59	2.08	50.61	2.15	50.82	2.17	51.59	2.14	50.38	2.1
2550.0	52.57	2.09	50.59	2.16	50.81	2.18	51.57	2.15	50.37	2.11
2560.0	52.56	2.11	50.57	2.17	50.79	2.19	51.56	2.16	50.36	2.12
2570.0	52.55	2.12	50.55	2.18	50.78	2.19	51.54	2.17	50.35	2.12
2580.0	52.53	2.13	50.53	2.19	50.76	2.2	51.52	2.18	50.33	2.13
2590.0	52.52	2.15	50.51	2.19	50.75	2.21	51.51	2.19	50.32	2.14
2600.0	52.51	2.16	50.49	2.2	50.73	2.22	51.49	2.2	50.31	2.15
2610.0	52.5	2.18	50.47	2.21	50.72	2.23	51.47	2.21	50.3	2.16
2620.0	52.48	2.19	50.44	2.22	50.7	2.24	51.46	2.21	50.28	2.17
2630.0	52.47	2.21	50.42	2.23	50.69	2.25	51.44	2.22	50.27	2.18
2640.0	52.46	2.22	50.4	2.24	50.67	2.27	51.42	2.23	50.26	2.19
2650.0	52.45	2.23	50.38	2.25	50.66	2.28	51.41	2.24	50.24	2.2
2660.0	52.43	2.25	50.36	2.26	50.64	2.29	51.39	2.25	50.23	2.21
2670.0	52.42	2.26	50.34	2.27	50.63	2.3	51.37	2.26	50.22	2.22
2680.0	52.41	2.28	50.32	2.28	50.61	2.31	51.36	2.27	50.2	2.22
2690.0	52.39	2.29	50.3	2.29	50.6	2.32	51.34	2.28	50.19	2.23
2700.0	52.38	2.3	50.28	2.3	50.58	2.33	51.33	2.29	50.18	2.24

