



# FCC SAR TEST REPORT

FCC ID : B94HNI29CPK  
Equipment : Notebook Computer  
Brand Name : HP  
Model Name : HSN-I29C  
Applicant : HP Inc.  
1501 Page Mill Road, Palo  
Alto CA 94304 USA  
Standard : FCC 47 CFR Part 2 (2.1093)  
ANSI/IEEE C95.1-1992  
IEEE 1528-2013

Fibocom L860-GL tested inside of HP Notebook.

The product was received on Mar 18, 2019 and testing was started from Apr. 01, 2019 and completed on Apr. 10, 2019. We, SPORTON INTERNATIONAL INC., would like to declare that the tested sample has been evaluated in accordance with the test procedures and has been in compliance with the applicable technical standards.

The report must not be used by the client to claim product certification, approval, or endorsement by TAF or any agency of government.

The test results in this variant report apply exclusively to the tested model / sample. Without written approval of SPORTON INTERNATIONAL INC. EMC & Wireless Communications Laboratory, the test report shall not be reproduced except in full.

Approved by: Cona Huang / Deputy Manager

**SPORTON INTERNATIONAL INC. EMC & Wireless Communications Laboratory**  
No. 52, Huaya 1st Rd., Guishan Dist., Taoyuan City, Taiwan (R.O.C.)



**Table of Contents**

**1. Statement of Compliance ..... 4**

**2. Guidance Applied..... 4**

**3. Equipment Under Test (EUT) Information ..... 5**

    3.1 General Information ..... 5

    3.2 General LTE SAR Test and Reporting Considerations ..... 7

**4. Sensor Triggering angle and power verification .....10**

**5. RF Exposure Limits.....14**

    5.1 Uncontrolled Environment.....14

    5.2 Controlled Environment.....14

**6. Specific Absorption Rate (SAR).....15**

    6.1 Introduction .....15

    6.2 SAR Definition.....15

**7. System Description and Setup .....16**

    7.1 E-Field Probe .....17

    7.2 Data Acquisition Electronics (DAE) .....17

    7.3 Phantom.....18

    7.4 Device Holder.....19

**8. Measurement Procedures .....20**

    8.1 Spatial Peak SAR Evaluation .....20

    8.2 Power Reference Measurement.....21

    8.3 Area Scan .....21

    8.4 Zoom Scan.....22

    8.5 Volume Scan Procedures.....22

    8.6 Power Drift Monitoring.....22

**9. Test Equipment List .....23**

**10. System Verification .....24**

    10.1 Tissue Simulating Liquids.....24

    10.2 Tissue Verification .....25

    10.3 System Performance Check Results.....26

**11. RF Exposure Positions .....26**

    11.1 SAR Testing for Tablet .....26

**12. Conducted RF Output Power (Unit: dBm).....27**

**13. Antenna Location .....96**

**14. SAR Test Results .....99**

    14.1 Body SAR .....100

    14.2 Repeated SAR Measurement .....103

**15. Simultaneous Transmission Analysis .....104**

    15.1 Body Exposure Conditions .....105

    15.2 SPLSR Evaluation and Analysis.....106

**16. Uncertainty Assessment .....111**

**17. References.....111**

**Appendix A. Plots of System Performance Check**

**Appendix B. Plots of High SAR Measurement**

**Appendix C. DASY Calibration Certificate**

**Appendix D. Test Setup Photos**





1. Statement of Compliance

The maximum results of Specific Absorption Rate (SAR) found during testing for HP Inc., Notebook Computer, HSN-I29C, are as follows.

Table with 4 columns: Equipment Class, Frequency Band, Highest SAR Summary (Body, 1g SAR (W/kg)), and Highest Simultaneous Transmission 1g SAR (W/kg). Rows include WCDMA II, IV, V, and various LTE Bands (7, 12/17, 13, 14, 2/25, 5/26, 30, 38/41, 4/66). Values range from 0.55 to 1.16 W/kg, with a simultaneous transmission limit of 1.59 W/kg.

Sporton Lab is accredited to ISO 17025 by Taiwan Accreditation Foundation (TAF code: 1190) and the FCC designation No. TW1190 under the FCC 2.948(e) by Mutual Recognition Agreement (MRA) in FCC test. This device is in compliance with Specific Absorption Rate (SAR) for general population/uncontrolled exposure limits (1.6 W/kg) specified in FCC 47 CFR part 2 (2.1093) and ANSI/IEEE C95.1-1992, and had been tested in accordance with the measurement methods and procedures specified in IEEE 1528-2013 and FCC KDB publications

Reviewed by: Jason Wang
Report Producer: Wan Liu

2. Guidance Applied

The Specific Absorption Rate (SAR) testing specification, method, and procedure for this device is in accordance with the following standards:

- FCC 47 CFR Part 2 (2.1093)
ANSI/IEEE C95.1-1992
IEEE 1528-2013
FCC KDB 865664 D01 SAR Measurement 100 MHz to 6 GHz v01r04
FCC KDB 865664 D02 SAR Reporting v01r02
FCC KDB 447498 D01 General RF Exposure Guidance v06
FCC KDB 616217 D04 SAR for laptop and tablets v01r02
FCC KDB 941225 D01 3G SAR Procedures v03r01
FCC KDB 941225 D05 SAR for LTE Devices v02r05
FCC KDB 941225 D05A Rel.10 LTE SAR Test Guidance v01r02



### 3. Equipment Under Test (EUT) Information

#### 3.1 General Information

Product Feature & Specification	
Equipment Name	Notebook Computer
Brand Name	HP
Model Name	HSN-I29C
FCC ID	B94HNI29CPK
Integrated WWAN Module	Brand Name: Fibocom Model Name: L860-GL
Integrated NFC Module	Brand Name: WNC Model Name: XRAV-1
S/N	00085000QF
Wireless Technology and Frequency Range	WCDMA Band II: 1852.4 MHz ~ 1907.6 MHz WCDMA Band IV: 1712.4 MHz ~ 1752.6 MHz WCDMA Band V: 826.4 MHz ~ 846.6 MHz LTE Band 2: 1850.7 MHz ~ 1909.3 MHz LTE Band 4: 1710.7 MHz ~ 1754.3 MHz LTE Band 5: 824.7 MHz ~ 848.3 MHz LTE Band 7: 2502.5 MHz ~ 2567.5 MHz LTE Band 12: 699.7 MHz ~ 715.3 MHz LTE Band 13: 779.5 MHz ~ 784.5 MHz LTE Band 14: 790.5 MHz ~ 795.5 MHz LTE Band 17: 706.5 MHz ~ 713.5 MHz LTE Band 25: 1850.7 MHz ~ 1914.3 MHz LTE Band 26: 814.7 MHz ~ 848.3 MHz LTE Band 30: 2307.5 MHz ~ 2312.5 MHz LTE Band 38: 2572.5 MHz ~ 2617.5 MHz LTE Band 41: 2498.5 MHz ~ 2687.5 MHz LTE Band 66: 1710.7 MHz ~ 1779.3 MHz NFC: 13.56 MHz
Mode	RMC 12.2Kbps HSDPA HSUPA DC-HSDPA LTE: QPSK, 16QAM, 64QAM NFC: ASK
<b>Remark:</b>	
<ol style="list-style-type: none"> <li>The Intel AX200D2WL WLAN/BT module is also integrated in this host, the 2.4GHz/5 GHz WLAN and Bluetooth SAR results are referenced from the report of FCC: B94-AX200D2LZ (SAR Report No. FA 912412-03), and these SAR results are also used to perform simultaneous transmission analysis.</li> <li>This device is convertible type notebook PC, and there have Laptop and Tablet two usage way, when end user is used different mode which the device will according current mode to limit different maximum power.</li> </ol>	

WLAN Module Information	
Equipment Name	WLAN Module
Brand Name	HP
Model Name	AX200D2WL
Wireless Technology and Frequency Range	WLAN 2.4GHz Band: 2412 MHz ~ 2472 MHz WLAN 5.2GHz Band: 5180 MHz ~ 5240 MHz WLAN 5.3GHz Band: 5260 MHz ~ 5320 MHz WLAN 5.5GHz Band: 5500 MHz ~ 5720 MHz WLAN 5.8GHz Band: 5745 MHz ~ 5825 MHz Bluetooth: 2402 MHz ~ 2480 MHz
Mode	WLAN: 802.11a/b/g/n/ac/ax HT20/HT40/VHT20/VHT40/VHT80/VHT160/HE20/HE40/HE80/HE160 Bluetooth BR/EDR/LE



WWAN Antenna Information					
Manufacturer	Ant. Type	Peak Gain	Manufacturer	Ant. Type	Peak Gain
1 INPAQ Main 6036B0215701 (WA-P-LTE12-02-008) NB Mode	Couple	B1 (1920-1980):-5.51	2 INPAQ Aux. 6036B0215801 (WA-P-LTE8-02-024) NB Mode	Couple	B1 (2110-2170):-7.25
		B2 (1850~1910):-5.17			B2 (1930-1990):-6.6
		B3 (1710~1785):-4.69			B3 (1805-1880):-6.04
		B4 (1710~1785):-4.69			B4 (1805-1880):-6.04
		B5 (824-849):-3.61			B5 (869-894):-5.54
		B7 (2570-2620):-4.57			B7 (2570-2620):-5
		B8 (880-915):-4.28			B8 (925-960):-6.75
		B12 (746-756):-5.09			B12 (746-756):-5.51
		B13 (746-756):-5.09			B13 (746-756):-5.51
		B17 (746-756):-5.09			B17(746-756):-5.51
		B28 (746-756):-5.09			B28 (746-756):-5.51
		B20 (824-849):-3.61			B20 (869-894):-5.54
		B25 (1850~1910):-5.17			B25 (1930-1990):-6.6
		B26 (824-849):-3.61			B26 (869-894):-5.54
		B30 (2300~2400):-4.11			B30 (2300~2400):-6.3
		B38 (2570-2620):-4.57			B40 (2300~2400):-6.3
		B40 (2300~2400):-4.11			B38 (2570-2620):-5
B41 (2496-2690):-4.57	B41 (2496-2690):-5				
B66 (1710~1785):-4.69	B66 (1805-1880):-6.04				
Manufacturer	Ant. Type	Peak Gain	Manufacturer	Ant. Type	Peak Gain
1 INPAQ Main 16036B0215701 (WA-P-LTE12-02-008) TB Mode	Couple	B1 (1920-1980):-5.15	2 INPAQ Aux. 6036B0215801 (WA-P-LTE8-02-024) TB Mode	Couple	B1 (2110-2170):-8.41
		B2 (1850~1910):-5.36			B2 (1930-1990):-7.81
		B3 (1710~1785):-5.19			B3 (1805-1880):-5.81
		B4 (1710~1785):-5.19			B4 (1805-1880):-5.81
		B5 (824-849):-7.3			B5 (869-894):-7.41
		B7 (2570-2620):-4.1			B7 (2570-2620):-5.62
		B8 (880-915):-6.38			B8 (925-960):-9.65
		B12 (746-756):-5.53			B12 (746-756):-7.69
		B13 (746-756):-5.53			B13 (746-756):-7.69
		B17 (746-756):-5.53			B17(746-756):-7.69
		B28 (746-756):-5.53			B28 (746-756):-7.69
		B20 (824-849):-7.3			B20 (869-894):-7.41
		B25 (1850~1910):-5.36			B25 (1930-1990):-7.81
		B26 (824-849):-7.3			B26 (869-894):-7.41
		B30 (2300~2400):-3.26			B30 (2300~2400):-6.55
		B38 (2570-2620):-4.1			B38 (2570-2620):-5.62
		B40 (2300~2400):-3.26			B40 (2300~2400):-6.55
B41 (2496-2690):-4.1	B41 (2496-2690):-5.62				
B66 (1710~1785):-5.19	B66 (1805-1880):-5.81				



**3.2 General LTE SAR Test and Reporting Considerations**

Summarized necessary items addressed in KDB 941225 D05 v02r05																																																															
FCC ID	B94HNI29CPK																																																														
Equipment Name	Notebook Computer																																																														
Operating Frequency Range of each LTE transmission band	LTE Band 2: 1850.7 MHz ~ 1909.3 MHz LTE Band 4: 1710.7 MHz ~ 1754.3 MHz LTE Band 5: 824.7 MHz ~ 848.3 MHz LTE Band 7: 2502.5 MHz ~ 2567.5 MHz LTE Band 12: 699.7 MHz ~ 715.3 MHz LTE Band 13: 779.5 MHz ~ 784.5 MHz LTE Band 14: 790.5 MHz ~ 795.5 MHz LTE Band 17: 706.5 MHz ~ 713.5 MHz LTE Band 25: 1850.7 MHz ~ 1914.3 MHz LTE Band 26: 814.7 MHz ~ 848.3 MHz LTE Band 30: 2307.5 MHz ~ 2312.5 MHz LTE Band 38: 2572.5 MHz ~ 2617.5 MHz LTE Band 41: 2498.5 MHz ~ 2687.5 MHz LTE Band 66: 1710.7 MHz ~ 1779.3 MHz																																																														
Channel Bandwidth	LTE Band 02: 1.4MHz, 3MHz, 5MHz, 10MHz, 15MHz, 20MHz LTE Band 04: 1.4MHz, 3MHz, 5MHz, 10MHz, 15MHz, 20MHz LTE Band 05: 1.4MHz, 3MHz, 5MHz, 10MHz LTE Band 07: 5MHz, 10MHz, 15MHz, 20MHz LTE Band 12: 1.4MHz, 3MHz, 5MHz, 10MHz LTE Band 13: 5MHz, 10MHz LTE Band 14: 5MHz, 10MHz LTE Band 17: 5MHz, 10MHz LTE Band 25: 1.4MHz, 3MHz, 5MHz, 10MHz, 15MHz, 20MHz LTE Band 26: 1.4MHz, 3MHz, 5MHz, 10MHz, 15MHz LTE Band 30: 5MHz, 10MHz LTE Band 38: 5MHz, 10MHz, 15MHz, 20MHz LTE Band 41: 5MHz, 10MHz, 15MHz, 20MHz LTE Band 66: 1.4MHz, 3MHz, 5MHz, 10MHz, 15MHz, 20MHz																																																														
uplink modulations used	QPSK / 16QAM / 64QAM																																																														
LTE Voice / Data requirements	Data only																																																														
LTE MPR permanently built-in by design	<p><b>Table 6.2.3-1: Maximum Power Reduction (MPR) for Power Class 1, 2 and 3</b></p> <table border="1"> <thead> <tr> <th rowspan="2">Modulation</th> <th colspan="6">Channel bandwidth / Transmission bandwidth (N<sub>RB</sub>)</th> <th rowspan="2">MPR (dB)</th> </tr> <tr> <th>1.4 MHz</th> <th>3.0 MHz</th> <th>5 MHz</th> <th>10 MHz</th> <th>15 MHz</th> <th>20 MHz</th> </tr> </thead> <tbody> <tr> <td>QPSK</td> <td>&gt; 5</td> <td>&gt; 4</td> <td>&gt; 8</td> <td>&gt; 12</td> <td>&gt; 16</td> <td>&gt; 18</td> <td>≤ 1</td> </tr> <tr> <td>16 QAM</td> <td>≤ 5</td> <td>≤ 4</td> <td>≤ 8</td> <td>≤ 12</td> <td>≤ 16</td> <td>≤ 18</td> <td>≤ 1</td> </tr> <tr> <td>16 QAM</td> <td>&gt; 5</td> <td>&gt; 4</td> <td>&gt; 8</td> <td>&gt; 12</td> <td>&gt; 16</td> <td>&gt; 18</td> <td>≤ 2</td> </tr> <tr> <td>64 QAM</td> <td>≤ 5</td> <td>≤ 4</td> <td>≤ 8</td> <td>≤ 12</td> <td>≤ 16</td> <td>≤ 18</td> <td>≤ 2</td> </tr> <tr> <td>64 QAM</td> <td>&gt; 5</td> <td>&gt; 4</td> <td>&gt; 8</td> <td>&gt; 12</td> <td>&gt; 16</td> <td>&gt; 18</td> <td>≤ 3</td> </tr> <tr> <td>256 QAM</td> <td colspan="6">≥ 1</td> <td>≤ 5</td> </tr> </tbody> </table>	Modulation	Channel bandwidth / Transmission bandwidth (N <sub>RB</sub> )						MPR (dB)	1.4 MHz	3.0 MHz	5 MHz	10 MHz	15 MHz	20 MHz	QPSK	> 5	> 4	> 8	> 12	> 16	> 18	≤ 1	16 QAM	≤ 5	≤ 4	≤ 8	≤ 12	≤ 16	≤ 18	≤ 1	16 QAM	> 5	> 4	> 8	> 12	> 16	> 18	≤ 2	64 QAM	≤ 5	≤ 4	≤ 8	≤ 12	≤ 16	≤ 18	≤ 2	64 QAM	> 5	> 4	> 8	> 12	> 16	> 18	≤ 3	256 QAM	≥ 1						≤ 5
Modulation	Channel bandwidth / Transmission bandwidth (N <sub>RB</sub> )						MPR (dB)																																																								
	1.4 MHz	3.0 MHz	5 MHz	10 MHz	15 MHz	20 MHz																																																									
QPSK	> 5	> 4	> 8	> 12	> 16	> 18	≤ 1																																																								
16 QAM	≤ 5	≤ 4	≤ 8	≤ 12	≤ 16	≤ 18	≤ 1																																																								
16 QAM	> 5	> 4	> 8	> 12	> 16	> 18	≤ 2																																																								
64 QAM	≤ 5	≤ 4	≤ 8	≤ 12	≤ 16	≤ 18	≤ 2																																																								
64 QAM	> 5	> 4	> 8	> 12	> 16	> 18	≤ 3																																																								
256 QAM	≥ 1						≤ 5																																																								
LTE A-MPR	In the base station simulator configuration, Network Setting value is set to NS_01 to disable A-MPR during SAR testing and the LTE SAR tests was transmitting on all TTI frames (Maximum TTI)																																																														
Spectrum plots for RB configuration	A properly configured base station simulator was used for the SAR and power measurement; therefore, spectrum plots for each RB allocation and offset configuration are not included in the SAR report.																																																														
Power reduction applied to satisfy SAR compliance	Yes, Gravity sensor and Hall																																																														
LTE Carrier Aggregation Combinations	Inter-Band and Intra-Band possible combinations and the detail power measurement please referred to section 12.																																																														
LTE Carrier Aggregation Additional Information	This device supports maximum of 5 carriers in the downlink. Additional following LTE Release features are not supported: Relay, HetNet, Enhanced MIMO, eICl, WiFi Offloading, MDH, eMBMA, Cross-Carrier Scheduling, Enhanced SC-FDMA.																																																														



Transmission (H, M, L) channel numbers and frequencies in each LTE band																
LTE Band 2																
	Bandwidth 1.4 MHz		Bandwidth 3 MHz		Bandwidth 5 MHz		Bandwidth 10 MHz		Bandwidth 15 MHz		Bandwidth 20 MHz					
	Ch. #	Freq. (MHz)	Ch. #	Freq. (MHz)	Ch. #	Freq. (MHz)	Ch. #	Freq. (MHz)	Ch. #	Freq. (MHz)	Ch. #	Freq. (MHz)				
L	18607	1850.7	18615	1851.5	18625	1852.5	18650	1855	18675	1857.5	18700	1860				
M	18900	1880	18900	1880	18900	1880	18900	1880	18900	1880	18900	1880				
H	19193	1909.3	19185	1908.5	19175	1907.5	19150	1905	19125	1902.5	19100	1900				
LTE Band 4																
	Bandwidth 1.4 MHz		Bandwidth 3 MHz		Bandwidth 5 MHz		Bandwidth 10 MHz		Bandwidth 15 MHz		Bandwidth 20 MHz					
	Ch. #	Freq. (MHz)	Ch. #	Freq. (MHz)	Ch. #	Freq. (MHz)	Ch. #	Freq. (MHz)	Ch. #	Freq. (MHz)	Ch. #	Freq. (MHz)				
L	19957	1710.7	19965	1711.5	19975	1712.5	20000	1715	20025	1717.5	20050	1720				
M	20175	1732.5	20175	1732.5	20175	1732.5	20175	1732.5	20175	1732.5	20175	1732.5				
H	20393	1754.3	20385	1753.5	20375	1752.5	20350	1750	20325	1747.5	20300	1745				
LTE Band 5																
	Bandwidth 1.4 MHz		Bandwidth 3 MHz		Bandwidth 5 MHz		Bandwidth 10 MHz		Bandwidth 15 MHz		Bandwidth 20 MHz					
	Ch. #	Freq. (MHz)	Ch. #	Freq. (MHz)	Ch. #	Freq. (MHz)	Ch. #	Freq. (MHz)	Ch. #	Freq. (MHz)	Ch. #	Freq. (MHz)				
L	20407	824.7	20415	825.5	20425	826.5	20450	829	20450	829	20450	829				
M	20525	836.5	20525	836.5	20525	836.5	20525	836.5	20525	836.5	20525	836.5				
H	20643	848.3	20635	847.5	20625	846.5	20600	844	20600	844	20600	844				
LTE Band 7																
	Bandwidth 5 MHz		Bandwidth 10 MHz		Bandwidth 15 MHz		Bandwidth 20 MHz		Bandwidth 15 MHz		Bandwidth 20 MHz					
	Ch. #	Freq. (MHz)	Ch. #	Freq. (MHz)	Ch. #	Freq. (MHz)	Ch. #	Freq. (MHz)	Ch. #	Freq. (MHz)	Ch. #	Freq. (MHz)				
L	20775	2502.5	20800	2505	20825	2507.5	20850	2510	20850	2510	20850	2510				
M	21100	2535	21100	2535	21100	2535	21100	2535	21100	2535	21100	2535				
H	21425	2567.5	21400	2565	21375	2562.5	21350	2560	21350	2560	21350	2560				
LTE Band 12																
	Bandwidth 1.4 MHz		Bandwidth 3 MHz		Bandwidth 5 MHz		Bandwidth 10 MHz		Bandwidth 15 MHz		Bandwidth 20 MHz					
	Ch. #	Freq. (MHz)	Ch. #	Freq. (MHz)	Ch. #	Freq. (MHz)	Ch. #	Freq. (MHz)	Ch. #	Freq. (MHz)	Ch. #	Freq. (MHz)				
L	23017	699.7	23025	700.5	23035	701.5	23060	704	23060	704	23060	704				
M	23095	707.5	23095	707.5	23095	707.5	23095	707.5	23095	707.5	23095	707.5				
H	23173	715.3	23165	714.5	23155	713.5	23130	711	23130	711	23130	711				
LTE Band 13																
	Bandwidth 5 MHz				Bandwidth 10 MHz				Bandwidth 15 MHz				Bandwidth 20 MHz			
	Channel #		Freq.(MHz)		Channel #		Freq.(MHz)		Channel #		Freq.(MHz)		Channel #		Freq.(MHz)	
L	23205		779.5		23230		782		23255		784.5		23280		787	
M	23230		782		23255		784.5		23280		787		23305		789.5	
H	23255		784.5		23280		787		23305		789.5		23330		792	
LTE Band 14																
	Bandwidth 5 MHz				Bandwidth 10 MHz				Bandwidth 15 MHz				Bandwidth 20 MHz			
	Channel #		Channel #		Channel #		Freq.(MHz)		Channel #		Freq.(MHz)		Channel #		Freq.(MHz)	
L	23305		790.5		23330		793		23355		795.5		23380		798	
M	23330		793		23355		795.5		23380		798		23405		800.5	
H	23355		795.5		23380		798		23405		800.5		23430		803	
LTE Band 17																
	Bandwidth 5 MHz				Bandwidth 10 MHz				Bandwidth 15 MHz				Bandwidth 20 MHz			
	Channel #		Freq.(MHz)		Channel #		Freq. (MHz)		Channel #		Freq. (MHz)		Channel #		Freq. (MHz)	
L	23755		706.5		23780		709		23805		711.5		23830		714	
M	23790		710		23815		713		23840		715.5		23865		718	
H	23825		713.5		23850		716		23875		718.5		23900		721	





LTE Band 25												
	Bandwidth 1.4 MHz		Bandwidth 3 MHz		Bandwidth 5 MHz		Bandwidth 10 MHz		Bandwidth 15 MHz		Bandwidth 20 MHz	
	Ch. #	Freq. (MHz)	Ch. #	Freq. (MHz)	Ch. #	Freq. (MHz)	Ch. #	Freq. (MHz)	Ch. #	Freq. (MHz)	Ch. #	Freq. (MHz)
L	26047	1850.7	26055	1851.5	26065	1852.5	26090	1855	26115	1857.5	26140	1860
M	26340	1880	26340	1880	26340	1880	26340	1880	26340	1880	26340	1880
H	26683	1914.3	26675	1913.5	26665	1912.5	26640	1910	26615	1907.5	26590	1905
LTE Band 26												
	Bandwidth 1.4 MHz		Bandwidth 3 MHz		Bandwidth 5 MHz		Bandwidth 10 MHz		Bandwidth 15 MHz			
	Ch. #	Freq. (MHz)	Ch. #	Freq. (MHz)	Ch. #	Freq. (MHz)	Ch. #	Freq. (MHz)	Ch. #	Freq. (MHz)	Ch. #	Freq. (MHz)
L	26697	814.7	26705	815.5	26715	816.5	26740	819	26765	821.5		
M	26865	831.5	26865	831.5	26865	831.5	26865	831.5	26865	831.5	26865	831.5
H	27033	848.3	27025	847.5	27015	846.5	26990	844	26965	841.5		
LTE Band 30												
	Bandwidth 5 MHz					Bandwidth 10 MHz						
	Channel #		Freq.(MHz)			Channel #		Freq.(MHz)				
L	27685		2307.5			27710		2310				
M	27710		2310									
H	27735		2312.5									
LTE Band 38												
	Bandwidth 5 MHz		Bandwidth 10 MHz		Bandwidth 15 MHz		Bandwidth 20 MHz					
	Ch. #	Freq. (MHz)	Ch. #	Freq. (MHz)	Ch. #	Freq. (MHz)	Ch. #	Freq. (MHz)	Ch. #	Freq. (MHz)	Ch. #	Freq. (MHz)
L	37775	2572.5	37800	2575	37825	2577.5	37850	2580				
M	38000	2595	38000	2595	38000	2595	38000	2595	38000	2595		
H	38225	2617.5	38200	2615	38175	2612.5	38150	2610				
LTE Band 41												
	Bandwidth 5 MHz		Bandwidth 10 MHz		Bandwidth 15 MHz		Bandwidth 20 MHz					
	Ch. #	Freq. (MHz)	Ch. #	Freq. (MHz)	Ch. #	Freq. (MHz)	Ch. #	Freq. (MHz)	Ch. #	Freq. (MHz)	Ch. #	Freq. (MHz)
L	39675	2498.5	39700	2501	39725	2503.5	39750	2506				
L	40148	2545.8	40160	2547	40173	2548.3	40185	2549.5				
M	40620	2593	40620	2593	40620	2593	40620	2593				
H	41093	2640.3	41080	2639	41068	2637.8	41055	2636.5				
H	41565	2687.5	41540	2685	41515	2682.5	41490	2680				
LTE Band 66												
	Bandwidth 1.4 MHz		Bandwidth 3 MHz		Bandwidth 5 MHz		Bandwidth 10 MHz		Bandwidth 15 MHz		Bandwidth 20 MHz	
	Ch. #	Freq. (MHz)	Ch. #	Freq. (MHz)	Ch. #	Freq. (MHz)	Ch. #	Freq. (MHz)	Ch. #	Freq. (MHz)	Ch. #	Freq. (MHz)
L	131979	1710.7	131987	1711.5	131997	1712.5	132022	1715	132047	1717.5	132072	1720
M	132322	1745	132322	1745	132322	1745	132322	1745	132322	1745	132322	1745
H	132665	1779.3	132657	1778.5	132647	1777.5	132622	1775	132597	1772.5	132572	1770



### 4. Sensor Triggering angle and power verification

**General Note:**

1. This device is convertible type notebook PC, and there have Laptop and Tablet two usage way, when end user is used different mode which the device will according current mode to limit different maximum power and the power verification in different usage mode was following below step:

**For Lid close mode change to Tablet mode**

Step 1: The device is in lid close mode, and then opens the screen rotate in 3 degree step until change to Laptop mode

Step 2: then the screen rotate back by at least 5 until the power is returned to lid close power table

Step 3: Again rotate the screen to laptop mode, but in 1 degree steps rotate the screen to the laptop mode until it is at least 5 mm past the triggering point.

Step 3: then move in 3 degree step until change to tablet power level (Reduce Power mode)

Step 4: the same procedure step 1 to Step 3 is used for Laptop mode until change to Tablet mode

Step 5: When Lid angle converting different configure there has +/- 5 degree tolerance.

The procedures will accord step1 to step4 to verify the operation of the triggering mechanism whether it is within this tolerance range.

**For Tablet mode until change to Lid close mode**

The process is then reversed by rotate the screen from tablet mode change to lid close mode according to steps 1) to 4), to check triggering release

when the screen angle is from 0 degree to 360 degree													
Screen angle (degree)	Wireless	UMTS			LTE								
	Band	B2	B4	B5	B2/25	B4/66	B5/26	B7	B12/17	B13	B14	B30	B38/41
	Mode	RMC12.2Kbps	RMC12.2Kbps	RMC12.2Kbps	20M_QPSK_1_0	20M_QPSK_1_0	15M_QPSK_1_0	20M_QPSK_1_0	10M_QPSK_1_0	10M_QPSK_1_0	10M_QPSK_1_0	10M_QPSK_1_0	20M_QPSK_1_0
Non-Notebook	360	17.38	18.42	22.45	17.43	18.44	22.01	16.66	23.52	23.19	21.79	18.97	22.41
	350	17.38	18.42	22.45	17.43	18.44	22.01	16.66	23.52	23.19	21.79	18.97	22.41
	340	17.38	18.42	22.45	17.43	18.44	22.01	16.66	23.52	23.19	21.79	18.97	22.41
	330	17.38	18.42	22.45	17.43	18.44	22.01	16.66	23.52	23.19	21.79	18.97	22.41
	320	17.38	18.42	22.45	17.43	18.44	22.01	16.66	23.52	23.19	21.79	18.97	22.41
	310	17.38	18.42	22.45	17.43	18.44	22.01	16.66	23.52	23.19	21.79	18.97	22.41
	300	17.38	18.42	22.45	17.43	18.44	22.01	16.66	23.52	23.19	21.79	18.97	22.41
	290	17.38	18.42	22.45	17.43	18.44	22.01	16.66	23.52	23.19	21.79	18.97	22.41
	280	17.38	18.42	22.45	17.43	18.44	22.01	16.66	23.52	23.19	21.79	18.97	22.41
	270	17.38	18.42	22.45	17.43	18.44	22.01	16.66	23.52	23.19	21.79	18.97	22.41
	260	17.38	18.42	22.45	17.43	18.44	22.01	16.66	23.52	23.19	21.79	18.97	22.41
	250	17.38	18.42	22.45	17.43	18.44	22.01	16.66	23.52	23.19	21.79	18.97	22.41
	240	17.38	18.42	22.45	17.43	18.44	22.01	16.66	23.52	23.19	21.79	18.97	22.41
	230	17.38	18.42	22.45	17.43	18.44	22.01	16.66	23.52	23.19	21.79	18.97	22.41
	220	17.38	18.42	22.45	17.43	18.44	22.01	16.66	23.52	23.19	21.79	18.97	22.41
	210	17.38	18.42	22.45	17.43	18.44	22.01	16.66	23.52	23.19	21.79	18.97	22.41
	200	17.38	18.42	22.45	17.43	18.44	22.01	16.66	23.52	23.19	21.79	18.97	22.41
	190	17.38	18.42	22.45	17.43	18.44	22.01	16.66	23.52	23.19	21.79	18.97	22.41
	180	17.38	18.42	22.45	17.43	18.44	22.01	16.66	23.52	23.19	21.79	18.97	22.41
	170	17.38	18.42	22.45	17.43	18.44	22.01	16.66	23.52	23.19	21.79	18.97	22.41
160	17.38	18.42	22.45	17.43	18.44	22.01	16.66	23.52	23.19	21.79	18.97	22.41	
150	17.38	18.42	22.45	17.43	18.44	22.01	16.66	23.52	23.19	21.79	18.97	22.41	
140	17.38	18.42	22.45	17.43	18.44	22.01	16.66	23.52	23.19	21.79	18.97	22.41	
135	17.38	18.42	22.45	17.43	18.44	22.01	16.66	23.52	23.19	21.79	18.97	22.41	
134	17.38	18.42	22.45	17.43	18.44	22.01	16.66	23.52	23.19	21.79	18.97	22.41	
133	17.38	18.42	22.45	17.43	18.44	22.01	16.66	23.52	23.19	21.79	18.97	22.41	
132	17.38	18.42	22.45	17.43	18.44	22.01	16.66	23.52	23.19	21.79	18.97	22.41	
131	17.38	18.42	22.45	17.43	18.44	22.01	16.66	23.52	23.19	21.79	18.97	22.41	
130	17.38	18.42	22.45	17.43	18.44	22.01	16.66	23.52	23.19	21.79	18.97	22.41	
Notebook	129	24.28	24.02	24.39	23.25	23.72	24.62	23.75	23.72	23.19	22.98	23.81	24.31
	128	24.28	24.02	24.39	23.25	23.72	24.62	23.75	23.72	23.19	22.98	23.81	24.31
	127	24.28	24.02	24.39	23.25	23.72	24.62	23.75	23.72	23.19	22.98	23.81	24.31
	126	24.28	24.02	24.39	23.25	23.72	24.62	23.75	23.72	23.19	22.98	23.81	24.31
	125	24.28	24.02	24.39	23.25	23.72	24.62	23.75	23.72	23.19	22.98	23.81	24.31
	120	24.28	24.02	24.39	23.25	23.72	24.62	23.75	23.72	23.19	22.98	23.81	24.31
110	24.28	24.02	24.39	23.25	23.72	24.62	23.75	23.72	23.19	22.98	23.81	24.31	



**FCC SAR TEST REPORT**

**Report No. : FA912412-01**

Lid Close	100	24.28	24.02	24.39	23.25	23.72	24.62	23.75	23.72	23.19	22.98	23.81	24.31	
	90	24.28	24.02	24.39	23.25	23.72	24.62	23.75	23.72	23.19	22.98	23.81	24.31	
	80	24.28	24.02	24.39	23.25	23.72	24.62	23.75	23.72	23.19	22.98	23.81	24.31	
	70	24.28	24.02	24.39	23.25	23.72	24.62	23.75	23.72	23.19	22.98	23.81	24.31	
	60	24.28	24.02	24.39	23.25	23.72	24.62	23.75	23.72	23.19	22.98	23.81	24.31	
	50	24.28	24.02	24.39	23.25	23.72	24.62	23.75	23.72	23.19	22.98	23.81	24.31	
	40	24.28	24.02	24.39	23.25	23.72	24.62	23.75	23.72	23.19	22.98	23.81	24.31	
	39	24.28	24.02	24.39	23.25	23.72	24.62	23.75	23.72	23.19	22.98	23.81	24.31	
	38	24.28	24.02	24.39	23.25	23.72	24.62	23.75	23.72	23.19	22.98	23.81	24.31	
	37	24.28	24.02	24.39	23.25	23.72	24.62	23.75	23.72	23.19	22.98	23.81	24.31	
	36	24.28	24.02	24.39	23.25	23.72	24.62	23.75	23.72	23.19	22.98	23.81	24.31	
	35	24.28	24.02	24.39	23.25	23.72	24.62	23.75	23.72	23.19	22.98	23.81	24.31	
	34	NA	NA	NA	NA	NA	NA	NA	NA	NA	NA	NA	NA	
	33	NA	NA	NA	NA	NA	NA	NA	NA	NA	NA	NA	NA	
	32	NA	NA	NA	NA	NA	NA	NA	NA	NA	NA	NA	NA	
	31	NA	NA	NA	NA	NA	NA	NA	NA	NA	NA	NA	NA	
	30	NA	NA	NA	NA	NA	NA	NA	NA	NA	NA	NA	NA	
	20	NA	NA	NA	NA	NA	NA	NA	NA	NA	NA	NA	NA	
	10	NA	NA	NA	NA	NA	NA	NA	NA	NA	NA	NA	NA	
	0	NA	NA	NA	NA	NA	NA	NA	NA	NA	NA	NA	NA	
	Stand (Screen orientation = 0°)	349	17.38	18.42	22.45	17.43	18.44	22.01	16.66	23.52	23.19	21.79	18.97	22.41
		348	17.38	18.42	22.45	17.43	18.44	22.01	16.66	23.52	23.19	21.79	18.97	22.41
		347	17.38	18.42	22.45	17.43	18.44	22.01	16.66	23.52	23.19	21.79	18.97	22.41
		346	17.38	18.42	22.45	17.43	18.44	22.01	16.66	23.52	23.19	21.79	18.97	22.41
		345	17.38	18.42	22.45	17.43	18.44	22.01	16.66	23.52	23.19	21.79	18.97	22.41
		344	24.28	24.02	24.39	23.25	23.72	24.62	23.75	23.72	23.19	22.98	23.81	24.31
		343	24.28	24.02	24.39	23.25	23.72	24.62	23.75	23.72	23.19	22.98	23.81	24.31
		342	24.28	24.02	24.39	23.25	23.72	24.62	23.75	23.72	23.19	22.98	23.81	24.31
		341	24.28	24.02	24.39	23.25	23.72	24.62	23.75	23.72	23.19	22.98	23.81	24.31
		340	24.28	24.02	24.39	23.25	23.72	24.62	23.75	23.72	23.19	22.98	23.81	24.31
		330	24.28	24.02	24.39	23.25	23.72	24.62	23.75	23.72	23.19	22.98	23.81	24.31
		320	24.28	24.02	24.39	23.25	23.72	24.62	23.75	23.72	23.19	22.98	23.81	24.31
		310	24.28	24.02	24.39	23.25	23.72	24.62	23.75	23.72	23.19	22.98	23.81	24.31
		300	24.28	24.02	24.39	23.25	23.72	24.62	23.75	23.72	23.19	22.98	23.81	24.31
		290	24.28	24.02	24.39	23.25	23.72	24.62	23.75	23.72	23.19	22.98	23.81	24.31
280		24.28	24.02	24.39	23.25	23.72	24.62	23.75	23.72	23.19	22.98	23.81	24.31	
270		24.28	24.02	24.39	23.25	23.72	24.62	23.75	23.72	23.19	22.98	23.81	24.31	
260		24.28	24.02	24.39	23.25	23.72	24.62	23.75	23.72	23.19	22.98	23.81	24.31	
250		24.28	24.02	24.39	23.25	23.72	24.62	23.75	23.72	23.19	22.98	23.81	24.31	
240		24.28	24.02	24.39	23.25	23.72	24.62	23.75	23.72	23.19	22.98	23.81	24.31	
230		24.28	24.02	24.39	23.25	23.72	24.62	23.75	23.72	23.19	22.98	23.81	24.31	
220		24.28	24.02	24.39	23.25	23.72	24.62	23.75	23.72	23.19	22.98	23.81	24.31	
210		24.28	24.02	24.39	23.25	23.72	24.62	23.75	23.72	23.19	22.98	23.81	24.31	
204		24.28	24.02	24.39	23.25	23.72	24.62	23.75	23.72	23.19	22.98	23.81	24.31	
203		24.28	24.02	24.39	23.25	23.72	24.62	23.75	23.72	23.19	22.98	23.81	24.31	
202		24.28	24.02	24.39	23.25	23.72	24.62	23.75	23.72	23.19	22.98	23.81	24.31	
201		24.28	24.02	24.39	23.25	23.72	24.62	23.75	23.72	23.19	22.98	23.81	24.31	
200		24.28	24.02	24.39	23.25	23.72	24.62	23.75	23.72	23.19	22.98	23.81	24.31	
199		17.38	18.42	22.45	17.43	18.44	22.01	16.66	23.52	23.19	21.79	18.97	22.41	
198		17.38	18.42	22.45	17.43	18.44	22.01	16.66	23.52	23.19	21.79	18.97	22.41	
197	17.38	18.42	22.45	17.43	18.44	22.01	16.66	23.52	23.19	21.79	18.97	22.41		
196	17.38	18.42	22.45	17.43	18.44	22.01	16.66	23.52	23.19	21.79	18.97	22.41		
195	17.38	18.42	22.45	17.43	18.44	22.01	16.66	23.52	23.19	21.79	18.97	22.41		



when the screen angle is from 0 degree to 360 degree													
Screen angle (degree)	Wireless		UMTS			LTE							
	Band	B2	B4	B5	B2/25	B4/66	B5/26	B7	B12/17	B13	B14	B30	B38/41
	Mode	RMC12.2Kbps	RMC12.2Kbps	RMC12.2Kbps	20M_QPSK_1_0	20M_QPSK_1_0	15M_QPSK_1_0	20M_QPSK_1_0	10M_QPSK_1_0	10M_QPSK_1_0	10M_QPSK_1_0	10M_QPSK_1_0	20M_QPSK_1_0
Lid Close	0	NA	NA	NA	NA	NA	NA	NA	NA	NA	NA	NA	NA
	10	NA	NA	NA	NA	NA	NA	NA	NA	NA	NA	NA	NA
	20	NA	NA	NA	NA	NA	NA	NA	NA	NA	NA	NA	NA
	30	NA	NA	NA	NA	NA	NA	NA	NA	NA	NA	NA	NA
	31	NA	NA	NA	NA	NA	NA	NA	NA	NA	NA	NA	NA
	32	NA	NA	NA	NA	NA	NA	NA	NA	NA	NA	NA	NA
	33	NA	NA	NA	NA	NA	NA	NA	NA	NA	NA	NA	NA
	34	NA	NA	NA	NA	NA	NA	NA	NA	NA	NA	NA	NA
	Notebook	35	24.28	24.02	24.39	23.25	23.72	24.62	23.75	23.72	23.19	22.98	23.81
36		24.28	24.02	24.39	23.25	23.72	24.62	23.75	23.72	23.19	22.98	23.81	24.31
37		24.28	24.02	24.39	23.25	23.72	24.62	23.75	23.72	23.19	22.98	23.81	24.31
38		24.28	24.02	24.39	23.25	23.72	24.62	23.75	23.72	23.19	22.98	23.81	24.31
39		24.28	24.02	24.39	23.25	23.72	24.62	23.75	23.72	23.19	22.98	23.81	24.31
40		24.28	24.02	24.39	23.25	23.72	24.62	23.75	23.72	23.19	22.98	23.81	24.31
50		24.28	24.02	24.39	23.25	23.72	24.62	23.75	23.72	23.19	22.98	23.81	24.31
60		24.28	24.02	24.39	23.25	23.72	24.62	23.75	23.72	23.19	22.98	23.81	24.31
70		24.28	24.02	24.39	23.25	23.72	24.62	23.75	23.72	23.19	22.98	23.81	24.31
80		24.28	24.02	24.39	23.25	23.72	24.62	23.75	23.72	23.19	22.98	23.81	24.31
90		24.28	24.02	24.39	23.25	23.72	24.62	23.75	23.72	23.19	22.98	23.81	24.31
100		24.28	24.02	24.39	23.25	23.72	24.62	23.75	23.72	23.19	22.98	23.81	24.31
110		24.28	24.02	24.39	23.25	23.72	24.62	23.75	23.72	23.19	22.98	23.81	24.31
120		24.28	24.02	24.39	23.25	23.72	24.62	23.75	23.72	23.19	22.98	23.81	24.31
125		24.28	24.02	24.39	23.25	23.72	24.62	23.75	23.72	23.19	22.98	23.81	24.31
126		24.28	24.02	24.39	23.25	23.72	24.62	23.75	23.72	23.19	22.98	23.81	24.31
127		24.28	24.02	24.39	23.25	23.72	24.62	23.75	23.72	23.19	22.98	23.81	24.31
128		24.28	24.02	24.39	23.25	23.72	24.62	23.75	23.72	23.19	22.98	23.81	24.31
129		24.28	24.02	24.39	23.25	23.72	24.62	23.75	23.72	23.19	22.98	23.81	24.31
Non-notebook	130	17.38	18.42	22.45	17.43	18.44	22.01	16.66	23.52	23.19	21.79	18.97	22.41
	131	17.38	18.42	22.45	17.43	18.44	22.01	16.66	23.52	23.19	21.79	18.97	22.41
	132	17.38	18.42	22.45	17.43	18.44	22.01	16.66	23.52	23.19	21.79	18.97	22.41
	133	17.38	18.42	22.45	17.43	18.44	22.01	16.66	23.52	23.19	21.79	18.97	22.41
	134	17.38	18.42	22.45	17.43	18.44	22.01	16.66	23.52	23.19	21.79	18.97	22.41
	135	17.38	18.42	22.45	17.43	18.44	22.01	16.66	23.52	23.19	21.79	18.97	22.41
	140	17.38	18.42	22.45	17.43	18.44	22.01	16.66	23.52	23.19	21.79	18.97	22.41
	150	17.38	18.42	22.45	17.43	18.44	22.01	16.66	23.52	23.19	21.79	18.97	22.41
	160	17.38	18.42	22.45	17.43	18.44	22.01	16.66	23.52	23.19	21.79	18.97	22.41
	170	17.38	18.42	22.45	17.43	18.44	22.01	16.66	23.52	23.19	21.79	18.97	22.41
	180	17.38	18.42	22.45	17.43	18.44	22.01	16.66	23.52	23.19	21.79	18.97	22.41
	190	17.38	18.42	22.45	17.43	18.44	22.01	16.66	23.52	23.19	21.79	18.97	22.41
	200	17.38	18.42	22.45	17.43	18.44	22.01	16.66	23.52	23.19	21.79	18.97	22.41
	210	17.38	18.42	22.45	17.43	18.44	22.01	16.66	23.52	23.19	21.79	18.97	22.41
	220	17.38	18.42	22.45	17.43	18.44	22.01	16.66	23.52	23.19	21.79	18.97	22.41
	230	17.38	18.42	22.45	17.43	18.44	22.01	16.66	23.52	23.19	21.79	18.97	22.41
	240	17.38	18.42	22.45	17.43	18.44	22.01	16.66	23.52	23.19	21.79	18.97	22.41
	250	17.38	18.42	22.45	17.43	18.44	22.01	16.66	23.52	23.19	21.79	18.97	22.41
	260	17.38	18.42	22.45	17.43	18.44	22.01	16.66	23.52	23.19	21.79	18.97	22.41
	270	17.38	18.42	22.45	17.43	18.44	22.01	16.66	23.52	23.19	21.79	18.97	22.41
	280	17.38	18.42	22.45	17.43	18.44	22.01	16.66	23.52	23.19	21.79	18.97	22.41
290	17.38	18.42	22.45	17.43	18.44	22.01	16.66	23.52	23.19	21.79	18.97	22.41	
300	17.38	18.42	22.45	17.43	18.44	22.01	16.66	23.52	23.19	21.79	18.97	22.41	
310	17.38	18.42	22.45	17.43	18.44	22.01	16.66	23.52	23.19	21.79	18.97	22.41	
320	17.38	18.42	22.45	17.43	18.44	22.01	16.66	23.52	23.19	21.79	18.97	22.41	
330	17.38	18.42	22.45	17.43	18.44	22.01	16.66	23.52	23.19	21.79	18.97	22.41	
340	17.38	18.42	22.45	17.43	18.44	22.01	16.66	23.52	23.19	21.79	18.97	22.41	
350	17.38	18.42	22.45	17.43	18.44	22.01	16.66	23.52	23.19	21.79	18.97	22.41	
360	17.38	18.42	22.45	17.43	18.44	22.01	16.66	23.52	23.19	21.79	18.97	22.41	
Stand (Screen orientation =0°)	195	17.38	18.42	22.45	17.43	18.44	22.01	16.66	23.52	23.19	21.79	18.97	22.41
	196	17.38	18.42	22.45	17.43	18.44	22.01	16.66	23.52	23.19	21.79	18.97	22.41
	197	17.38	18.42	22.45	17.43	18.44	22.01	16.66	23.52	23.19	21.79	18.97	22.41



**FCC SAR TEST REPORT**

**Report No. : FA912412-01**

198	17.38	18.42	22.45	17.43	18.44	22.01	16.66	23.52	23.19	21.79	18.97	22.41
199	17.38	18.42	22.45	17.43	18.44	22.01	16.66	23.52	23.19	21.79	18.97	22.41
200	24.28	24.02	24.39	23.25	23.72	24.62	23.75	23.72	23.19	22.98	23.81	24.31
201	24.28	24.02	24.39	23.25	23.72	24.62	23.75	23.72	23.19	22.98	23.81	24.31
202	24.28	24.02	24.39	23.25	23.72	24.62	23.75	23.72	23.19	22.98	23.81	24.31
203	24.28	24.02	24.39	23.25	23.72	24.62	23.75	23.72	23.19	22.98	23.81	24.31
204	24.28	24.02	24.39	23.25	23.72	24.62	23.75	23.72	23.19	22.98	23.81	24.31
210	24.28	24.02	24.39	23.25	23.72	24.62	23.75	23.72	23.19	22.98	23.81	24.31
220	24.28	24.02	24.39	23.25	23.72	24.62	23.75	23.72	23.19	22.98	23.81	24.31
230	24.28	24.02	24.39	23.25	23.72	24.62	23.75	23.72	23.19	22.98	23.81	24.31
240	24.28	24.02	24.39	23.25	23.72	24.62	23.75	23.72	23.19	22.98	23.81	24.31
250	24.28	24.02	24.39	23.25	23.72	24.62	23.75	23.72	23.19	22.98	23.81	24.31
260	24.28	24.02	24.39	23.25	23.72	24.62	23.75	23.72	23.19	22.98	23.81	24.31
270	24.28	24.02	24.39	23.25	23.72	24.62	23.75	23.72	23.19	22.98	23.81	24.31
280	24.28	24.02	24.39	23.25	23.72	24.62	23.75	23.72	23.19	22.98	23.81	24.31
290	24.28	24.02	24.39	23.25	23.72	24.62	23.75	23.72	23.19	22.98	23.81	24.31
300	24.28	24.02	24.39	23.25	23.72	24.62	23.75	23.72	23.19	22.98	23.81	24.31
310	24.28	24.02	24.39	23.25	23.72	24.62	23.75	23.72	23.19	22.98	23.81	24.31
320	24.28	24.02	24.39	23.25	23.72	24.62	23.75	23.72	23.19	22.98	23.81	24.31
330	24.28	24.02	24.39	23.25	23.72	24.62	23.75	23.72	23.19	22.98	23.81	24.31
340	24.28	24.02	24.39	23.25	23.72	24.62	23.75	23.72	23.19	22.98	23.81	24.31
341	24.28	24.02	24.39	23.25	23.72	24.62	23.75	23.72	23.19	22.98	23.81	24.31
342	24.28	24.02	24.39	23.25	23.72	24.62	23.75	23.72	23.19	22.98	23.81	24.31
343	24.28	24.02	24.39	23.25	23.72	24.62	23.75	23.72	23.19	22.98	23.81	24.31
344	24.28	24.02	24.39	23.25	23.72	24.62	23.75	23.72	23.19	22.98	23.81	24.31
345	17.38	18.42	22.45	17.43	18.44	22.01	16.66	23.52	23.19	21.79	18.97	22.41
346	17.38	18.42	22.45	17.43	18.44	22.01	16.66	23.52	23.19	21.79	18.97	22.41
347	17.38	18.42	22.45	17.43	18.44	22.01	16.66	23.52	23.19	21.79	18.97	22.41
348	17.38	18.42	22.45	17.43	18.44	22.01	16.66	23.52	23.19	21.79	18.97	22.41
349	17.38	18.42	22.45	17.43	18.44	22.01	16.66	23.52	23.19	21.79	18.97	22.41



## 5. RF Exposure Limits

### 5.1 Uncontrolled Environment

Uncontrolled Environments are defined as locations where there is the exposure of individuals who have no knowledge or control of their exposure. The general population/uncontrolled exposure limits are applicable to situations in which the general public may be exposed or in which persons who are exposed as a consequence of their employment may not be made fully aware of the potential for exposure or cannot exercise control over their exposure. Members of the general public would come under this category when exposure is not employment-related; for example, in the case of a wireless transmitter that exposes persons in its vicinity.

### 5.2 Controlled Environment

Controlled Environments are defined as locations where there is exposure that may be incurred by persons who are aware of the potential for exposure, (i.e. as a result of employment or occupation). In general, occupational/controlled exposure limits are applicable to situations in which persons are exposed as a consequence of their employment, who have been made fully aware of the potential for exposure and can exercise control over their exposure. The exposure category is also applicable when the exposure is of a transient nature due to incidental passage through a location where the exposure levels may be higher than the general population/uncontrolled limits, but the exposed person is fully aware of the potential for exposure and can exercise control over his or her exposure by leaving the area or by some other appropriate means.

**Limits for Occupational/Controlled Exposure (W/kg)**

Whole-Body	Partial-Body	Hands, Wrists, Feet and Ankles
0.4	8.0	20.0

**Limits for General Population/Uncontrolled Exposure (W/kg)**

Whole-Body	Partial-Body	Hands, Wrists, Feet and Ankles
0.08	1.6	4.0

1. Whole-Body SAR is averaged over the entire body, partial-body SAR is averaged over any 1gram of tissue defined as a tissue volume in the shape of a cube. SAR for hands, wrists, feet and ankles is averaged over any 10 grams of tissue defined as a tissue volume in the shape of a cube.

## **6. Specific Absorption Rate (SAR)**

### **6.1 Introduction**

SAR is related to the rate at which energy is absorbed per unit mass in an object exposed to a radio field. The SAR distribution in a biological body is complicated and is usually carried out by experimental techniques or numerical modeling. The standard recommends limits for two tiers of groups, occupational/controlled and general population/uncontrolled, based on a person's awareness and ability to exercise control over his or her exposure. In general, occupational/controlled exposure limits are higher than the limits for general population/uncontrolled.

### **6.2 SAR Definition**

The SAR definition is the time derivative (rate) of the incremental energy (dW) absorbed by (dissipated in) an incremental mass (dm) contained in a volume element (dv) of a given density ( $\rho$ ). The equation description is as below:

$$SAR = \frac{d}{dt} \left( \frac{dW}{dm} \right) = \frac{d}{dt} \left( \frac{dW}{\rho dv} \right)$$

SAR is expressed in units of Watts per kilogram (W/kg)

$$SAR = \frac{\sigma |E|^2}{\rho}$$

Where:  $\sigma$  is the conductivity of the tissue,  $\rho$  is the mass density of the tissue and E is the RMS electrical field strength.

## 7. System Description and Setup

The DASY system used for performing compliance tests consists of the following items:

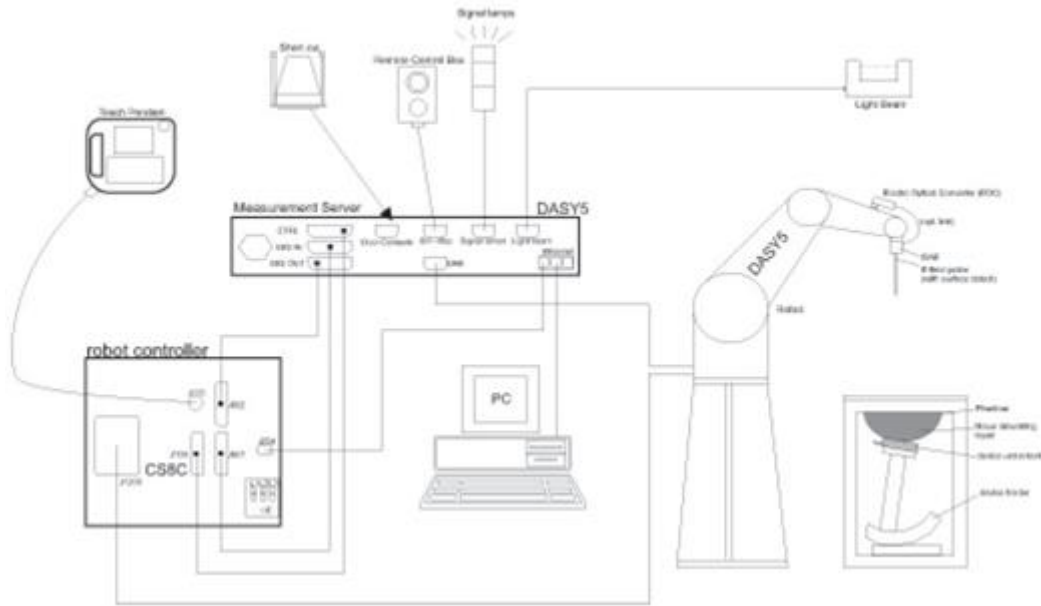

- A standard high precision 6-axis robot with controller, teach pendant and software. An arm extension for accommodating the data acquisition electronics (DAE).
- An isotropic Field probe optimized and calibrated for the targeted measurement.
- A data acquisition electronics (DAE) which performs the signal amplification, signal multiplexing, AD-conversion, offset measurements, mechanical surface detection, collision detection, etc. The unit is battery powered with standard or rechargeable batteries. The signal is optically transmitted to the EOC.
- The Electro-optical converter (EOC) performs the conversion from optical to electrical signals for the digital communication to the DAE. To use optical surface detection, a special version of the EOC is required. The EOC signal is transmitted to the measurement server.
- The function of the measurement server is to perform the time critical tasks such as signal filtering, control of the robot operation and fast movement interrupts.
- The Light Beam used is for probe alignment. This improves the (absolute) accuracy of the probe positioning.
- A computer running WinXP or Win7 and the DASY5 software.
- Remote control and teach pendant as well as additional circuitry for robot safety such as warning lamps, etc.
- The phantom, the device holder and other accessories according to the targeted measurement.



**7.1 E-Field Probe**

The SAR measurement is conducted with the dosimetric probe (manufactured by SPEAG). The probe is specially designed and calibrated for use in liquid with high permittivity. The dosimetric probe has special calibration in liquid at different frequency. This probe has a built in optical surface detection system to prevent from collision with phantom.

**<ES3DV3 Probe>**

<b>Construction</b>	Symmetric design with triangular core Interleaved sensors Built-in shielding against static charges PEEK enclosure material (resistant to organic solvents, e.g., DGBE)	
<b>Frequency</b>	10 MHz – 4 GHz; Linearity: $\pm 0.2$ dB (30 MHz – 4 GHz)	
<b>Directivity</b>	$\pm 0.2$ dB in TSL (rotation around probe axis) $\pm 0.3$ dB in TSL (rotation normal to probe axis)	
<b>Dynamic Range</b>	5 $\mu$ W/g – >100 mW/g; Linearity: $\pm 0.2$ dB	
<b>Dimensions</b>	Overall length: 337 mm (tip: 20 mm) Tip diameter: 3.9 mm (body: 12 mm) Distance from probe tip to dipole centers: 3.0 mm	

**<EX3DV4 Probe>**

<b>Construction</b>	Symmetric design with triangular core Built-in shielding against static charges PEEK enclosure material (resistant to organic solvents, e.g., DGBE)	
<b>Frequency</b>	10 MHz – >6 GHz Linearity: $\pm 0.2$ dB (30 MHz – 6 GHz)	
<b>Directivity</b>	$\pm 0.3$ dB in TSL (rotation around probe axis) $\pm 0.5$ dB in TSL (rotation normal to probe axis)	
<b>Dynamic Range</b>	10 $\mu$ W/g – >100 mW/g Linearity: $\pm 0.2$ dB (noise: typically <1 $\mu$ W/g)	
<b>Dimensions</b>	Overall length: 337 mm (tip: 20 mm) Tip diameter: 2.5 mm (body: 12 mm) Typical distance from probe tip to dipole centers: 1 mm	

**7.2 Data Acquisition Electronics (DAE)**

The data acquisition electronics (DAE) consists of a highly sensitive electrometer-grade preamplifier with auto-zeroing, a channel and gain-switching multiplexer, a fast 16 bit AD-converter and a command decoder and control logic unit. Transmission to the measurement server is accomplished through an optical downlink for data and status information as well as an optical uplink for commands and the clock.

The input impedance of the DAE is 200 MOhm; the inputs are symmetrical and floating. Common mode rejection is above 80 dB.

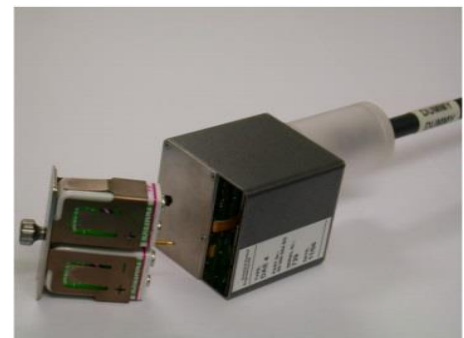

**Fig 5.1 Photo of DAE**

**7.3 Phantom**

**<SAM Twin Phantom>**

<b>Shell Thickness</b>	2 ± 0.2 mm; Center ear point: 6 ± 0.2 mm	
<b>Filling Volume</b>	Approx. 25 liters	
<b>Dimensions</b>	Length: 1000 mm; Width: 500 mm; Height: adjustable feet	
<b>Measurement Areas</b>	Left Hand, Right Hand, Flat Phantom	

The bottom plate contains three pair of bolts for locking the device holder. The device holder positions are adjusted to the standard measurement positions in the three sections. A white cover is provided to tap the phantom during off-periods to prevent water evaporation and changes in the liquid parameters. On the phantom top, three reference markers are provided to identify the phantom position with respect to the robot.

**<ELI Phantom>**

<b>Shell Thickness</b>	2 ± 0.2 mm (sagging: <1%)	
<b>Filling Volume</b>	Approx. 30 liters	
<b>Dimensions</b>	Major ellipse axis: 600 mm Minor axis: 400 mm	

The ELI phantom is intended for compliance testing of handheld and body-mounted wireless devices in the frequency range of 30 MHz to 6 GHz. ELI4 is fully compatible with standard and all known tissue simulating liquids.

### **7.4 Device Holder**

#### **<Mounting Device for Hand-Held Transmitter>**

In combination with the Twin SAM V5.0/V5.0c or ELI phantoms, the Mounting Device for Hand-Held Transmitters enables rotation of the mounted transmitter device to specified spherical coordinates. At the heads, the rotation axis is at the ear opening. Transmitter devices can be easily and accurately positioned according to IEC 62209-1, IEEE 1528, FCC, or other specifications. The device holder can be locked for positioning at different phantom sections (left head, right head, flat). And upgrade kit to Mounting Device to enable easy mounting of wider devices like big smart-phones, e-books, small tablets, etc. It holds devices with width up to 140 mm.



Mounting Device for Hand-Held Transmitters



Mounting Device Adaptor for Wide-Phones

#### **<Mounting Device for Laptops and other Body-Worn Transmitters>**

The extension is lightweight and made of POM, acrylic glass and foam. It fits easily on the upper part of the mounting device in place of the phone positioned. The extension is fully compatible with the SAM Twin and ELI phantoms.



Mounting Device for Laptops

## **8. Measurement Procedures**

The measurement procedures are as follows:

### <Conducted power measurement>

- (a) For WWAN power measurement, use base station simulator to configure EUT WWAN transmission in conducted connection with RF cable, at maximum power in each supported wireless interface and frequency band.
- (b) Read the WWAN RF power level from the base station simulator.
- (c) For WLAN/BT power measurement, use engineering software to configure EUT WLAN/BT continuously transmission, at maximum RF power in each supported wireless interface and frequency band
- (d) Connect EUT RF port through RF cable to the power meter, and measure WLAN/BT output power

### <SAR measurement>

- (a) Use base station simulator to configure EUT WWAN transmission in radiated connection, and engineering software to configure EUT WLAN/BT continuously transmission, at maximum RF power, in the highest power channel.
- (b) Place the EUT in the positions as Appendix D demonstrates.
- (c) Set scan area, grid size and other setting on the DASY software.
- (d) Measure SAR results for the highest power channel on each testing position.
- (e) Find out the largest SAR result on these testing positions of each band
- (f) Measure SAR results for other channels in worst SAR testing position if the reported SAR of highest power channel is larger than 0.8 W/kg

According to the test standard, the recommended procedure for assessing the peak spatial-average SAR value consists of the following steps:

- (a) Power reference measurement
- (b) Area scan
- (c) Zoom scan
- (d) Power drift measurement

### **8.1 Spatial Peak SAR Evaluation**

The procedure for spatial peak SAR evaluation has been implemented according to the test standard. It can be conducted for 1g and 10g, as well as for user-specific masses. The DASY software includes all numerical procedures necessary to evaluate the spatial peak SAR value.

The base for the evaluation is a "cube" measurement. The measured volume must include the 1g and 10g cubes with the highest averaged SAR values. For that purpose, the center of the measured volume is aligned to the interpolated peak SAR value of a previously performed area scan.

The entire evaluation of the spatial peak values is performed within the post-processing engine (SEMCAD). The system always gives the maximum values for the 1g and 10g cubes. The algorithm to find the cube with highest averaged SAR is divided into the following stages:

- (a) Extraction of the measured data (grid and values) from the Zoom Scan
- (b) Calculation of the SAR value at every measurement point based on all stored data (A/D values and measurement parameters)
- (c) Generation of a high-resolution mesh within the measured volume
- (d) Interpolation of all measured values from the measurement grid to the high-resolution grid
- (e) Extrapolation of the entire 3-D field distribution to the phantom surface over the distance from sensor to surface
- (f) Calculation of the averaged SAR within masses of 1g and 10g



**8.2 Power Reference Measurement**

The Power Reference Measurement and Power Drift Measurements are for monitoring the power drift of the device under test in the batch process. The minimum distance of probe sensors to surface determines the closest measurement point to phantom surface. This distance cannot be smaller than the distance of sensor calibration points to probe tip as defined in the probe properties.

**8.3 Area Scan**

The area scan is used as a fast scan in two dimensions to find the area of high field values, before doing a fine measurement around the hot spot. The sophisticated interpolation routines implemented in DASY software can find the maximum found in the scanned area, within a range of the global maximum. The range (in dB) is specified in the standards for compliance testing. For example, a 2 dB range is required in IEEE standard 1528 and IEC 62209 standards, whereby 3 dB is a requirement when compliance is assessed in accordance with the ARIB standard (Japan), if only one zoom scan follows the area scan, then only the absolute maximum will be taken as reference. For cases where multiple maximums are detected, the number of zoom scans has to be increased accordingly.

Area scan parameters extracted from FCC KDB 865664 D01v01r04 SAR measurement 100 MHz to 6 GHz.

	≤ 3 GHz	> 3 GHz
Maximum distance from closest measurement point (geometric center of probe sensors) to phantom surface	5 ± 1 mm	$\frac{1}{2} \cdot \delta \cdot \ln(2) \pm 0.5$ mm
Maximum probe angle from probe axis to phantom surface normal at the measurement location	30° ± 1°	20° ± 1°
Maximum area scan spatial resolution: $\Delta x_{Area}$ , $\Delta y_{Area}$	≤ 2 GHz: ≤ 15 mm 2 – 3 GHz: ≤ 12 mm	3 – 4 GHz: ≤ 12 mm 4 – 6 GHz: ≤ 10 mm
	When the x or y dimension of the test device, in the measurement plane orientation, is smaller than the above, the measurement resolution must be ≤ the corresponding x or y dimension of the test device with at least one measurement point on the test device.	

**8.4 Zoom Scan**

Zoom scans are used assess the peak spatial SAR values within a cubic averaging volume containing 1 gram and 10 gram of simulated tissue. The zoom scan measures points (refer to table below) within a cube shoes base faces are centered on the maxima found in a preceding area scan job within the same procedure. When the measurement is done, the zoom scan evaluates the averaged SAR for 1 gram and 10 gram and displays these values next to the job's label.

Zoom scan parameters extracted from FCC KDB 865664 D01v01r04 SAR measurement 100 MHz to 6 GHz.

		≤ 3 GHz	> 3 GHz	
Maximum zoom scan spatial resolution: $\Delta x_{Zoom}, \Delta y_{Zoom}$		$\leq 2$ GHz: $\leq 8$ mm 2 – 3 GHz: $\leq 5$ mm*	3 – 4 GHz: $\leq 5$ mm* 4 – 6 GHz: $\leq 4$ mm*	
Maximum zoom scan spatial resolution, normal to phantom surface	uniform grid: $\Delta z_{Zoom}(n)$	$\leq 5$ mm	3 – 4 GHz: $\leq 4$ mm 4 – 5 GHz: $\leq 3$ mm 5 – 6 GHz: $\leq 2$ mm	
	graded grid	$\Delta z_{Zoom}(1)$ : between 1 <sup>st</sup> two points closest to phantom surface	$\leq 4$ mm	3 – 4 GHz: $\leq 3$ mm 4 – 5 GHz: $\leq 2.5$ mm 5 – 6 GHz: $\leq 2$ mm
		$\Delta z_{Zoom}(n>1)$ : between subsequent points	$\leq 1.5 \cdot \Delta z_{Zoom}(n-1)$	
Minimum zoom scan volume	x, y, z	$\geq 30$ mm	3 – 4 GHz: $\geq 28$ mm 4 – 5 GHz: $\geq 25$ mm 5 – 6 GHz: $\geq 22$ mm	
Note: $\delta$ is the penetration depth of a plane-wave at normal incidence to the tissue medium; see draft standard IEEE P1528-2011 for details. * When zoom scan is required and the <i>reported</i> SAR from the <i>area scan based 1-g SAR estimation</i> procedures of KDB 447498 is $\leq 1.4$ W/kg, $\leq 8$ mm, $\leq 7$ mm and $\leq 5$ mm zoom scan resolution may be applied, respectively, for 2 GHz to 3 GHz, 3 GHz to 4 GHz and 4 GHz to 6 GHz.				

**8.5 Volume Scan Procedures**

The volume scan is used for assess overlapping SAR distributions for antennas transmitting in different frequency bands. It is equivalent to an oversized zoom scan used in standalone measurements. The measurement volume will be used to enclose all the simultaneous transmitting antennas. For antennas transmitting simultaneously in different frequency bands, the volume scan is measured separately in each frequency band. In order to sum correctly to compute the 1g aggregate SAR, the EUT remain in the same test position for all measurements and all volume scan use the same spatial resolution and grid spacing. When all volume scan were completed, the software, SEMCAD postprocessor can combine and subsequently superpose these measurement data to calculating the multiband SAR.

**8.6 Power Drift Monitoring**

All SAR testing is under the EUT install full charged battery and transmit maximum output power. In DASY measurement software, the power reference measurement and power drift measurement procedures are used for monitoring the power drift of EUT during SAR test. Both these procedures measure the field at a specified reference position before and after the SAR testing. The software will calculate the field difference in dB. If the power drifts more than 5%, the SAR will be retested.



### 9. Test Equipment List

Manufacturer	Name of Equipment	Type/Model	Serial Number	Calibration	
				Last Cal.	Due Date
SPEAG	750MHz System Validation Kit	D750V3	1012	Sep. 05, 2018	Sep. 04, 2019
SPEAG	835MHz System Validation Kit	D835V2	4d167	Mar. 08, 2019	Mar. 07, 2020
SPEAG	1750MHz System Validation Kit	D1750V2	1068	Nov. 19, 2018	Nov. 18, 2019
SPEAG	1900MHz System Validation Kit	D1900V2	5d041	Sep. 11, 2018	Sep. 10, 2019
SPEAG	2300MHz System Validation Kit	D2300V2	1006	Jan. 28, 2019	Jan. 27, 2020
SPEAG	2600MHz System Validation Kit	D2600V2	1008	Aug. 31, 2018	Aug. 30, 2019
SPEAG	Data Acquisition Electronics	DAE3	495	May. 24, 2018	May. 23, 2019
SPEAG	Data Acquisition Electronics	DAE4	854	Jun. 14, 2018	Jun. 13, 2019
SPEAG	Data Acquisition Electronics	DAE4	1399	Nov. 16, 2018	Nov. 15, 2019
SPEAG	Dosimetric E-Field Probe	EX3DV4	3728	Jan. 15, 2019	Jan. 14, 2020
SPEAG	Dosimetric E-Field Probe	EX3DV4	3931	Sep. 27, 2018	Sep. 26, 2019
SPEAG	Dosimetric E-Field Probe	EX3DV4	7306	Jul. 26, 2018	Jul. 25, 2019
RCPTWN	Thermometer	HTC-1	TM685-1	Nov. 12, 2018	Nov. 11, 2019
RCPTWN	Thermometer	HTC-1	TM560-2	Nov. 12, 2018	Nov. 11, 2019
Anritsu	Radio Communication Analyzer	MT8821C	6201341950	Apr. 17, 2018	Apr. 16, 2019
Agilent	Wireless Communication Test Set	E5515C	MY50266977	May. 21, 2018	May. 20, 2019
SPEAG	Device Holder	N/A	N/A	N/A	N/A
Anritsu	Signal Generator	MG3710A	6201502524	Dec. 11, 2018	Dec. 10, 2019
Agilent	ENA Network Analyzer	E5071C	MY46104758	Sep. 19, 2018	Sep. 18, 2019
SPEAG	Dielectric Probe Kit	DAK-3.5	1126	Sep. 19, 2018	Sep. 18, 2019
LINE SEIKI	Digital Thermometer	DTM3000-spezial	3169	Sep. 11, 2018	Sep. 10, 2019
Anritsu	Power Meter	ML2495A	1419002	May. 18, 2018	May. 17, 2019
Anritsu	Power Sensor	MA2411B	1339124	May. 18, 2018	May. 17, 2019
Anritsu	Power Meter	ML2495A	1240001	Sep. 13, 2018	Sep. 12, 2019
Anritsu	Power Sensor	MA2411B	1207349	Sep. 13, 2018	Sep. 12, 2019
Agilent	Spectrum Analyzer	E4408B	MY44211028	Aug. 28, 2018	Aug. 27, 2019
Anritsu	Spectrum Analyzer	MS2830A	6201396378	Jun. 23, 2018	Jun. 22, 2019
Mini-Circuits	Power Amplifier	ZVE-8G+	070501814	Oct. 08, 2018	Oct. 07, 2019
Mini-Circuits	Power Amplifier	ZVE-8G+	6382	Aug. 09, 2018	Aug. 08, 2019
ATM	Dual Directional Coupler	C122H-10	P610410z-02	Note 1	
Woken	Attenuator 1	WK0602-XX	N/A	Note 1	
PE	Attenuator 2	PE7005-10	N/A	Note 1	
PE	Attenuator 3	PE7005-3	N/A	Note 1	

**General Note:**

1. Prior to system verification and validation, the path loss from the signal generator to the system check source and the power meter, which includes the amplifier, cable, attenuator and directional coupler, was measured by the network analyzer. The reading of the power meter was offset by the path loss difference between the path to the power meter and the path to the system check source to monitor the actual power level fed to the system check source.

## **10. System Verification**

### **10.1 Tissue Simulating Liquids**

For the measurement of the field distribution inside the SAM phantom with DASY, the phantom must be filled with around 25 liters of homogeneous body tissue simulating liquid. For head SAR testing, the liquid height from the ear reference point (ERP) of the phantom to the liquid top surface is larger than 15 cm, which is shown in Fig. 10.1. For body SAR testing, the liquid height from the center of the flat phantom to the liquid top surface is larger than 15 cm, which is shown in Fig. 10.2.

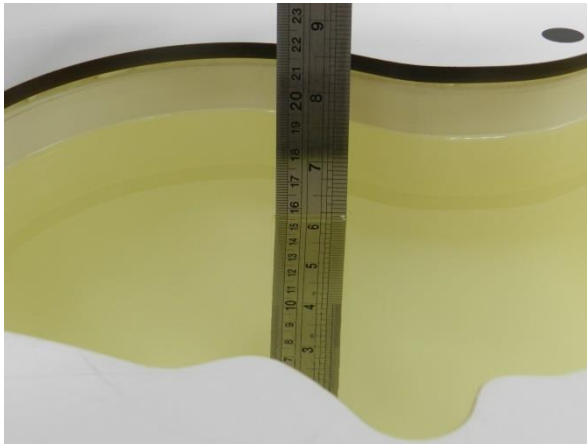

**Fig 10.1** Photo of Liquid Height for Head SAR

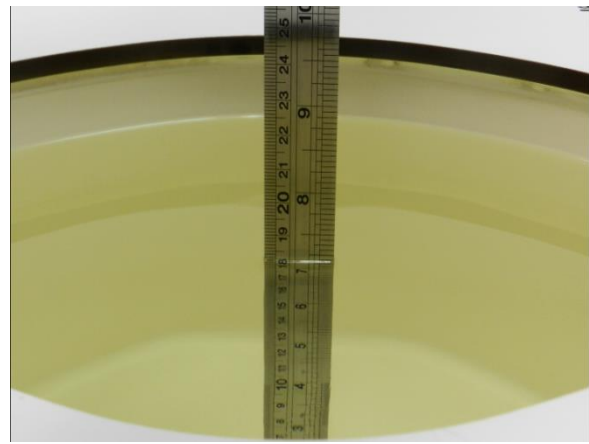

**Fig 10.2** Photo of Liquid Height for Body SAR



### 10.2 Tissue Verification

The following tissue formulations are provided for reference only as some of the parameters have not been thoroughly verified. The composition of ingredients may be modified accordingly to achieve the desired target tissue parameters required for routine SAR evaluation.

Frequency (MHz)	Water (%)	Sugar (%)	Cellulose (%)	Salt (%)	Preventol (%)	DGBE (%)	Conductivity ( $\sigma$ )	Permittivity ( $\epsilon_r$ )
<b>For Head</b>								
750	41.1	57.0	0.2	1.4	0.2	0	0.89	41.9
835	40.3	57.9	0.2	1.4	0.2	0	0.90	41.5
900	40.3	57.9	0.2	1.4	0.2	0	0.97	41.5
1800, 1900, 2000	55.2	0	0	0.3	0	44.5	1.40	40.0
2450	55.0	0	0	0	0	45.0	1.80	39.2
2600	54.8	0	0	0.1	0	45.1	1.96	39.0
<b>For Body</b>								
750	51.7	47.2	0	0.9	0.1	0	0.96	55.5
835	50.8	48.2	0	0.9	0.1	0	0.97	55.2
900	50.8	48.2	0	0.9	0.1	0	1.05	55.0
1800, 1900, 2000	70.2	0	0	0.4	0	29.4	1.52	53.3
2450	68.6	0	0	0	0	31.4	1.95	52.7
2600	68.1	0	0	0.1	0	31.8	2.16	52.5

#### Simulating Liquid for 5GHz, Manufactured by SPEAG

Ingredients	(% by weight)
Water	64~78%
Mineral oil	11~18%
Emulsifiers	9~15%
Additives and Salt	2~3%

#### <Tissue Dielectric Parameter Check Results>

Frequency (MHz)	Tissue Type	Liquid Temp. (°C)	Conductivity ( $\sigma$ )	Permittivity ( $\epsilon_r$ )	Conductivity Target ( $\sigma$ )	Permittivity Target ( $\epsilon_r$ )	Delta ( $\sigma$ ) (%)	Delta ( $\epsilon_r$ ) (%)	Limit (%)	Date
750	MSL	22.6	0.970	53.491	0.96	55.50	1.04	-3.62	±5	2019/4/2
750	MSL	22.5	0.959	54.675	0.96	55.50	-0.10	-1.49	±5	2019/4/9
835	MSL	22.6	0.980	54.028	0.97	55.20	1.03	-2.12	±5	2019/4/2
835	MSL	22.7	0.967	55.102	0.97	55.20	-0.31	-0.18	±5	2019/4/8
1750	MSL	22.5	1.489	54.653	1.49	53.40	-0.07	2.35	±5	2019/4/1
1900	MSL	22.5	1.573	53.528	1.52	53.30	3.49	0.43	±5	2019/4/1
1900	MSL	22.5	1.520	51.945	1.52	53.30	0.00	-2.54	±5	2019/4/9
2300	MSL	22.5	1.829	53.665	1.81	52.90	1.05	1.45	±5	2019/4/3
2600	MSL	22.6	2.140	51.642	2.16	52.50	-0.93	-1.63	±5	2019/4/3
2600	MSL	22.6	2.140	51.642	2.16	52.50	-0.93	-1.63	±5	2019/4/3
2600	MSL	22.5	2.225	52.563	2.16	52.50	3.01	0.12	±5	2019/4/10
2600	MSL	22.5	2.225	52.563	2.16	52.50	3.01	0.12	±5	2019/4/10

**10.3 System Performance Check Results**

Comparing to the original SAR value provided by SPEAG, the verification data should be within its specification of 10 %. Below table shows the target SAR and measured SAR after normalized to 1W input power. The table below indicates the system performance check can meet the variation criterion and the plots can be referred to Appendix A of this report.

Date	Frequency (MHz)	Tissue Type	Input Power (mW)	Dipole S/N	Probe S/N	DAE S/N	Measured 1g SAR (W/kg)	Targeted 1g SAR (W/kg)	Normalized 1g SAR (W/kg)	Deviation (%)
2019/4/2	750	MSL	250	D750V3-1012	EX3DV4 - SN7306	DAE3 Sn495	2.31	8.76	9.24	5.48
2019/4/9	750	MSL	250	D750V3-1012	EX3DV4 - SN3728	DAE4 Sn854	2.23	8.76	8.92	1.83
2019/4/2	835	MSL	250	D835V2-4d167	EX3DV4 - SN7306	DAE3 Sn495	2.58	9.77	10.32	5.63
2019/4/8	835	MSL	250	D835V2-4d167	EX3DV4 - SN3728	DAE4 Sn854	2.30	9.77	9.2	-5.83
2019/4/1	1750	MSL	250	D1750V2-1068	EX3DV4 - SN7306	DAE3 Sn495	9.46	37.00	37.84	2.27
2019/4/1	1900	MSL	250	D1900V2-5d041	EX3DV4 - SN7306	DAE3 Sn495	9.92	40.20	39.68	-1.29
2019/4/9	1900	MSL	250	D1900V2-5d041	EX3DV4 - SN3728	DAE4 Sn854	9.65	40.20	38.6	-3.98
2019/4/3	2300	MSL	250	D2300V2-1006	EX3DV4 - SN3931	DAE4 Sn1399	12.20	47.20	48.8	3.39
2019/4/3	2600	MSL	250	D2600V2-1008	EX3DV4 - SN7306	DAE3 Sn495	13.20	55.30	52.8	-4.52
2019/4/3	2600	MSL	250	D2600V2-1008	EX3DV4 - SN3931	DAE4 Sn1399	13.60	55.30	54.4	-1.63
2019/4/10	2600	MSL	250	D2600V2-1008	EX3DV4 - SN3931	DAE4 Sn1399	14.10	55.30	56.4	1.99
2019/4/10	2600	MSL	250	D2600V2-1008	EX3DV4 - SN3728	DAE4 Sn854	14.20	55.30	56.8	2.71

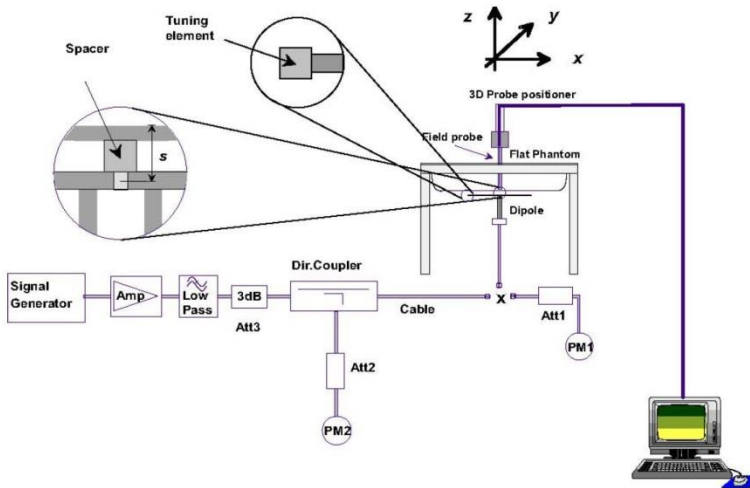

**Fig 8.3.1 System Performance Check Setup**



**Fig 8.3.2 Setup Photo**

**11. RF Exposure Positions**

**11.1 SAR Testing for Tablet**

This device can be used also in full sized tablet exposure conditions, due to its size. Per FCC KDB 616217, the back surface and edges of the tablet should be tested for SAR compliance with the tablet touching the phantom. The SAR exclusion threshold in KDB 447498 D01v06 can be applied to determine SAR test exclusion for adjacent edge configurations. The closest distance from the antenna to an adjacent tablet edge is used to determine if SAR testing is required for the adjacent edges, with the adjacent edge positioned against the phantom and the edge containing the antenna positioned perpendicular to the phantom.

## 12. Conducted RF Output Power (Unit: dBm)

### <WCDMA Conducted Power>

1. The following tests were conducted according to the test requirements outlines in 3GPP TS 34.121 specification.
2. The procedures in KDB 941225 D01v03r01 are applied for 3GPP Rel. 6 HSPA to configure the device in the required sub-test mode(s) to determine SAR test exclusion.
3. For DC-HSDPA, the device was configured according to the H-Set 12, Fixed Reference Channel (FRC) configuration in Table C.8.1.12 of 3GPP TS 34.121-1, with the primary and the secondary serving HS-DSCH Cell enabled during the power measurement.

A summary of these settings are illustrated below:

### HSDPA Setup Configuration:

- a. The EUT was connected to Base Station Agilent E5515C referred to the Setup Configuration.
- b. The RF path losses were compensated into the measurements.
- c. A call was established between EUT and Base Station with following setting:
  - i. Set Gain Factors ( $\beta_c$  and  $\beta_d$ ) and parameters were set according to each
  - ii. Specific sub-test in the following table, C10.1.4, quoted from the TS 34.121
  - iii. Set RMC 12.2Kbps + HSDPA mode.
  - iv. Set Cell Power = -86 dBm
  - v. Set HS-DSCH Configuration Type to FRC (H-set 1, QPSK)
  - vi. Select HSDPA Uplink Parameters
  - vii. Set Delta ACK, Delta NACK and Delta CQI = 8
  - viii. Set Ack-Nack Repetition Factor to 3
  - ix. Set CQI Feedback Cycle (k) to 4 ms
  - x. Set CQI Repetition Factor to 2
  - xi. Power Ctrl Mode = All Up bits
- d. The transmitted maximum output power was recorded.

**Table C.10.1.4:  $\beta$  values for transmitter characteristics tests with HS-DPCCH**

Sub-test	$\beta_c$	$\beta_d$	$\beta_d$ (SF)	$\beta_c/\beta_d$	$\beta_{HS}$ (Note 1, Note 2)	CM (dB) (Note 3)	MPR (dB) (Note 3)
1	2/15	15/15	64	2/15	4/15	0.0	0.0
2	12/15 (Note 4)	15/15 (Note 4)	64	12/15 (Note 4)	24/15	1.0	0.0
3	15/15	8/15	64	15/8	30/15	1.5	0.5
4	15/15	4/15	64	15/4	30/15	1.5	0.5

Note 1:  $\Delta_{ACK}$ ,  $\Delta_{NACK}$  and  $\Delta_{CQI} = 30/15$  with  $\beta_{HS} = 30/15 * \beta_c$ .

Note 2: For the HS-DPCCH power mask requirement test in clause 5.2C, 5.7A, and the Error Vector Magnitude (EVM) with HS-DPCCH test in clause 5.13.1A, and HSDPA EVM with phase discontinuity in clause 5.13.1AA,  $\Delta_{ACK}$  and  $\Delta_{NACK} = 30/15$  with  $\beta_{HS} = 30/15 * \beta_c$ , and  $\Delta_{CQI} = 24/15$  with  $\beta_{HS} = 24/15 * \beta_c$ .

Note 3: CM = 1 for  $\beta_c/\beta_d = 12/15$ ,  $\beta_{HS}/\beta_c = 24/15$ . For all other combinations of DPDCCH, DPCCH and HS-DPCCH the MPR is based on the relative CM difference. This is applicable for only UEs that support HSDPA in release 6 and later releases.

Note 4: For subtest 2 the  $\beta_c/\beta_d$  ratio of 12/15 for the TFC during the measurement period (TF1, TF0) is achieved by setting the signalled gain factors for the reference TFC (TF1, TF1) to  $\beta_c = 11/15$  and  $\beta_d = 15/15$ .

### Setup Configuration

**HSUPA Setup Configuration:**

- a. The EUT was connected to Base Station Agilent E5515C referred to the Setup Configuration.
- b. The RF path losses were compensated into the measurements.
- c. A call was established between EUT and Base Station with following setting \* :
  - i. Call Configs = 5.2B, 5.9B, 5.10B, and 5.13.2B with QPSK
  - ii. Set the Gain Factors ( $\beta_c$  and  $\beta_d$ ) and parameters (AG Index) were set according to each specific sub-test in the following table, C11.1.3, quoted from the TS 34.121
  - iii. Set Cell Power = -86 dBm
  - iv. Set Channel Type = 12.2k + HSPA
  - v. Set UE Target Power
  - vi. Power Ctrl Mode= Alternating bits
  - vii. Set and observe the E-TFCl
  - viii. Confirm that E-TFCl is equal to the target E-TFCl of 75 for sub-test 1, and other subtest's E-TFCl
- d. The transmitted maximum output power was recorded.

**Table C.11.1.3:  $\beta$  values for transmitter characteristics tests with HS-DPCCH and E-DCH**

Sub-test	$\beta_c$	$\beta_d$	$\beta_d$ (SF)	$\beta_c/\beta_d$	$\beta_{HS}$ (Note1)	$\beta_{ec}$	$\beta_{ed}$ (Note 4) (Note 5)	$\beta_{ed}$ (SF)	$\beta_{ed}$ (Codes)	CM (dB) (Note 2)	MPR (dB) (Note 2) (Note 6)	AG Index (Note 5)	E-TFCl
1	11/15 (Note 3)	15/15 (Note 3)	64	11/15 (Note 3)	22/15	209/25	1309/225	4	1	1.0	0.0	20	75
2	6/15	15/15	64	6/15	12/15	12/15	94/75	4	1	3.0	2.0	12	67
3	15/15	9/15	64	15/9	30/15	30/15	$\beta_{ed1}: 47/15$ $\beta_{ed2}: 47/15$	4 4	2	2.0	1.0	15	92
4	2/15	15/15	64	2/15	4/15	2/15	56/75	4	1	3.0	2.0	17	71
5	15/15	0	-	-	5/15	5/15	47/15	4	1	1.0	0.0	12	67

Note 1: For sub-test 1 to 4,  $\Delta_{ACK}$ ,  $\Delta_{NACK}$  and  $\Delta_{CQI} = 30/15$  with  $\beta_{hs} = 30/15 * \beta_c$ . For sub-test 5,  $\Delta_{ACK}$ ,  $\Delta_{NACK}$  and  $\Delta_{CQI} = 5/15$  with  $\beta_{hs} = 5/15 * \beta_c$ .

Note 2: CM = 1 for  $\beta_c/\beta_d = 12/15$ ,  $\beta_{hs}/\beta_c = 24/15$ . For all other combinations of DPDCH, DPCCH, HS-DPCCH, E-DPDCH and E-DPCCH the MPR is based on the relative CM difference.

Note 3: For subtest 1 the  $\beta_c/\beta_d$  ratio of 11/15 for the TFC during the measurement period (TF1, TF0) is achieved by setting the signalled gain factors for the reference TFC (TF1, TF1) to  $\beta_c = 10/15$  and  $\beta_d = 15/15$ .

Note 4: In case of testing by UE using E-DPDCH Physical Layer category 1, Sub-test 3 is omitted according to TS25.306 Table 5.1g.

Note 5:  $\beta_{ed}$  can not be set directly; it is set by Absolute Grant Value.

Note 6: For subtests 2, 3 and 4, UE may perform E-DPDCH power scaling at max power which could results in slightly smaller MPR values.

**Setup Configuration**

**DC-HSDPA 3GPP release 8 Setup Configuration:**

- a. The EUT was connected to Base Station Agilent E5515C referred to the Setup Configuration below
- b. The RF path losses were compensated into the measurements.
- c. A call was established between EUT and Base Station with following setting:
  - i. Set RMC 12.2Kbps + HSDPA mode.
  - ii. Set Cell Power = -25 dBm
  - iii. Set HS-DSCH Configuration Type to FRC (H-set 12, QPSK)
  - iv. Select HSDPA Uplink Parameters
  - v. Set Gain Factors ( $\beta_c$  and  $\beta_d$ ) and parameters were set according to each Specific sub-test in the following table, C10.1.4, quoted from the TS 34.121
    - a). Subtest 1:  $\beta_c/\beta_d=2/15$
    - b). Subtest 2:  $\beta_c/\beta_d=12/15$
    - c). Subtest 3:  $\beta_c/\beta_d=15/8$
    - d). Subtest 4:  $\beta_c/\beta_d=15/4$
  - vi. Set Delta ACK, Delta NACK and Delta CQI = 8
  - vii. Set Ack-Nack Repetition Factor to 3
  - viii. Set CQI Feedback Cycle (k) to 4 ms
  - ix. Set CQI Repetition Factor to 2
  - x. Power Ctrl Mode = All Up bits
- d. The transmitted maximum output power was recorded.

The following tests were conducted according to the test requirements outlines in 3GPP TS 34.121 specification. A summary of these settings are illustrated below:

**C.8.1.12 Fixed Reference Channel Definition H-Set 12**

**Table C.8.1.12: Fixed Reference Channel H-Set 12**

Parameter	Unit	Value
Nominal Avg. Inf. Bit Rate	kbps	60
Inter-TTI Distance	TTI's	1
Number of HARQ Processes	Processes	6
Information Bit Payload ( $N_{INF}$ )	Bits	120
Number Code Blocks	Blocks	1
Binary Channel Bits Per TTI	Bits	960
Total Available SML's in UE	SML's	19200
Number of SML's per HARQ Proc.	SML's	3200
Coding Rate		0.15
Number of Physical Channel Codes	Codes	1
Modulation		QPSK
Note 1: The RMC is intended to be used for DC-HSDPA mode and both cells shall transmit with identical parameters as listed in the table. Note 2: Maximum number of transmission is limited to 1, i.e., retransmission is not allowed. The redundancy and constellation version 0 shall be used.		

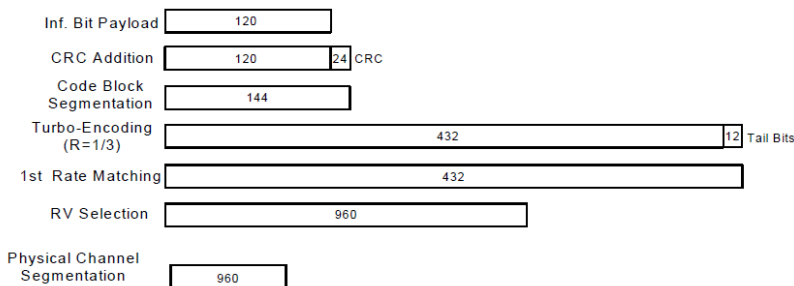

**Figure C.8.19: Coding rate for Fixed reference Channel H-Set 12 (QPSK)**

**Setup Configuration**



**<WCDMA Conducted Power>**

**General Note:**

1. Per KDB 941225 D01v03r01, for SAR testing is measured using a 12.2 kbps RMC with TPC bits configured to all "1's".
2. Per KDB 941225 D01v03r01, RMC 12.2kbps setting is used to evaluate SAR. The maximum output power and tune-up tolerance specified for production units in HSDPA / HSUPA / DC-HSDPA is ≤ ¼ dB higher than RMC 12.2Kbps or when the highest reported SAR of the RMC12.2Kbps is scaled by the ratio of specified maximum output power and tune-up tolerance of HSDPA / HSUPA / DC-HSDPA to RMC12.2Kbps and the adjusted SAR is ≤ 1.2 W/kg, SAR measurement is not required for HSDPA / HSUPA / DC-HSDPA, and according to the following RF output power, the output power results of the secondary modes (HSUPA, HSDPA, DC-HSDPA) are less than ¼ dB higher than the primary modes; therefore, SAR measurement is not required for HSDPA / HSUPA / DC-HSDPA.

**<Notebook Power>**

Band		WCDMA II			Tune-up Limit (dBm)	WCDMA IV			Tune-up Limit (dBm)	WCDMA V			Tune-up Limit (dBm)
TX Channel		9262	9400	9538		1312	1413	1513		4132	4182	4233	
Rx Channel		9662	9800	9938	1537	1638	1738	4357	4407	4458			
Frequency (MHz)		1852.4	1880	1907.6	1712.4	1732.6	1752.6	826.4	836.4	846.6			
3GPP Rel 99	RMC 12.2Kbps	23.78	24.28	23.97	24.50	23.92	23.95	24.02	24.50	23.56	23.91	24.39	24.50
3GPP Rel 6	HSDPA Subtest-1	23.65	24.00	23.85	24.00	23.95	23.86	24.00	24.00	23.48	23.90	24.37	24.50
3GPP Rel 6	HSDPA Subtest-2	22.59	22.95	22.76	24.00	22.91	22.79	23.00	24.00	22.49	22.92	23.36	24.50
3GPP Rel 6	HSDPA Subtest-3	22.05	22.42	22.25	23.50	22.42	22.33	22.50	23.50	21.99	22.44	22.83	24.00
3GPP Rel 6	HSDPA Subtest-4	21.80	22.28	21.98	23.50	22.14	22.02	22.30	23.50	21.74	22.16	22.52	24.00
3GPP Rel 8	DC-HSDPA Subtest-1	23.63	23.98	23.82	24.00	23.92	23.84	23.88	24.00	23.45	23.88	24.33	24.50
3GPP Rel 8	DC-HSDPA Subtest-2	22.58	22.93	22.74	24.00	22.89	22.76	22.98	24.00	22.46	22.89	23.34	24.50
3GPP Rel 8	DC-HSDPA Subtest-3	22.03	22.40	22.23	23.50	22.40	22.30	22.45	23.50	21.95	22.42	22.81	24.00
3GPP Rel 8	DC-HSDPA Subtest-4	21.82	22.26	21.95	23.50	22.12	22.01	22.25	23.50	21.72	22.15	22.49	24.00
3GPP Rel 6	HSUPA Subtest-1	22.56	23.00	22.74	24.00	22.76	22.82	22.77	24.00	22.46	22.89	23.29	24.50
3GPP Rel 6	HSUPA Subtest-2	20.28	20.67	20.42	22.00	20.66	20.75	20.84	22.00	20.33	20.68	21.06	22.50
3GPP Rel 6	HSUPA Subtest-3	21.04	21.47	21.18	23.00	21.35	21.53	21.64	23.00	20.99	21.38	21.74	23.50
3GPP Rel 6	HSUPA Subtest-4	20.55	20.97	20.62	22.00	20.88	20.87	20.82	22.00	20.54	20.94	21.30	22.50
3GPP Rel 6	HSUPA Subtest-5	22.50	23.00	22.60	24.00	22.85	22.77	22.76	24.00	22.50	22.90	23.30	24.50

**<Tablet Power>**

Band		WCDMA II			Tune-up Limit (dBm)	WCDMA IV			Tune-up Limit (dBm)	WCDMA V			Tune-up Limit (dBm)
TX Channel		9262	9400	9538		1312	1413	1513		4132	4182	4233	
Rx Channel		9662	9800	9938	1537	1638	1738	4357	4407	4458			
Frequency (MHz)		1852.4	1880	1907.6	1712.4	1732.6	1752.6	826.4	836.4	846.6			
3GPP Rel 99	RMC 12.2Kbps	17.28	17.38	17.42	17.50	18.29	18.38	18.42	18.50	22.03	22.41	22.45	22.50
3GPP Rel 6	HSDPA Subtest-1	16.70	17.20	16.95	17.50	18.36	18.25	18.37	18.50	22.05	22.35	22.44	22.50
3GPP Rel 6	HSDPA Subtest-2	16.62	17.12	16.86	17.50	18.29	18.18	18.31	18.50	22.06	22.05	22.44	22.50
3GPP Rel 6	HSDPA Subtest-3	16.59	17.00	16.92	17.00	18.28	18.19	18.28	18.00	21.61	22.00	21.92	22.00
3GPP Rel 6	HSDPA Subtest-4	16.69	16.66	16.90	17.00	18.23	18.08	18.25	18.00	21.62	21.84	21.86	22.00
3GPP Rel 8	DC-HSDPA Subtest-1	16.68	17.18	16.92	17.50	18.33	18.23	18.24	18.50	22.03	22.36	22.44	22.50
3GPP Rel 8	DC-HSDPA Subtest-2	16.59	17.09	16.84	17.50	18.26	18.16	18.24	18.50	22.04	22.34	22.41	22.50
3GPP Rel 8	DC-HSDPA Subtest-3	16.58	16.68	16.89	17.00	18.24	18.17	18.23	18.00	21.59	22.00	21.96	22.00
3GPP Rel 8	DC-HSDPA Subtest-4	16.68	16.63	16.86	17.00	18.21	18.06	18.21	18.00	21.34	21.88	21.18	22.00
3GPP Rel 6	HSUPA Subtest-1	16.50	16.75	16.60	17.00	18.26	18.19	18.20	18.50	21.61	22.35	22.43	22.50
3GPP Rel 6	HSUPA Subtest-2	16.62	16.75	16.87	15.00	18.19	18.13	18.25	16.50	19.68	20.26	20.36	20.50
3GPP Rel 6	HSUPA Subtest-3	16.60	16.65	16.81	16.00	18.28	18.12	18.22	17.50	20.62	20.97	20.57	21.50
3GPP Rel 6	HSUPA Subtest-4	16.59	16.68	16.85	15.00	18.15	18.06	18.23	16.50	19.95	20.25	19.78	20.50
3GPP Rel 6	HSUPA Subtest-5	16.70	16.68	17.00	17.00	18.00	18.10	18.20	18.50	22.10	22.40	21.90	22.50

**<LTE Conducted Power>**

**General Note:**

1. Anritsu MT8821C base station simulator was used to setup the connection with EUT; the frequency band, channel bandwidth, RB allocation configuration, modulation type are set in the base station simulator to configure EUT transmitting at maximum power and at different configurations which are requested to be reported to FCC, for conducted power measurement and SAR testing.
2. Per KDB 941225 D05v02r05, when a properly configured base station simulator is used for the SAR and power measurements, spectrum plots for each RB allocation and offset configuration is not required.
3. Per KDB 941225 D05v02r05, start with the largest channel bandwidth and measure SAR for QPSK with 1 RB allocation, using the RB offset and required test channel combination with the highest maximum output power for RB offsets at the upper edge, middle and lower edge of each required test channel.
4. Per KDB 941225 D05v02r05, 50% RB allocation for QPSK SAR testing follows 1RB QPSK allocation procedure.
5. Per KDB 941225 D05v02r05, For QPSK with 100% RB allocation, SAR is not required when the highest maximum output power for 100 % RB allocation is less than the highest maximum output power in 50% and 1 RB allocations and the highest reported SAR for 1 RB and 50% RB allocation are  $\leq 0.8$  W/kg. Otherwise, SAR is measured for the highest output power channel; and if the reported SAR is  $> 1.45$  W/kg, the remaining required test channels must also be tested.
6. Per KDB 941225 D05v02r05, 16QAM output power for each RB allocation configuration is  $>$  not  $\frac{1}{2}$  dB higher than the same configuration in QPSK and the reported SAR for the QPSK configuration is  $\leq 1.45$  W/kg; Per KDB 941225 D05v02r05, 16QAM SAR testing is not required.
7. Per KDB 941225 D05v02r05, Smaller bandwidth output power for each RB allocation configuration is  $>$  not  $\frac{1}{2}$  dB higher than the same configuration in the largest supported bandwidth, and the reported SAR for the largest supported bandwidth is  $\leq 1.45$  W/kg; Per KDB 941225 D05v02r05, smaller bandwidth SAR testing is not required.
8. For LTEB12 / B26the maximum bandwidth does not support three non-overlapping channels, per KDB 941225 D05v02r05, when a device supports overlapping channel assignment in a channel bandwidth configuration, the middle channel of the group of overlapping channels should be selected for testing.
9. LTE band 2/4/5/17/38 SAR test was covered by Band 25/66/26/12/41; according to April 2015 TCB workshop, SAR test for overlapping LTE bands can be reduced if
  - a. the maximum output power, including tolerance, for the smaller band is  $\leq$  the larger band to qualify for the SAR test exclusion
  - b. the channel bandwidth and other operating parameters for the smaller band are fully supported by the larger band
10. According to 2017 TCB workshop, for 64 QAM and 16 QAM should be verified by checking the signal constellation with a call box to avoid incorrect maximum power levels due to MPR and other requirements associated with signal modulation, and the following figure is taken from the "Fundamental Measurement >> Modulation Analysis >> constellation" mode of the device connect to the MT8821C base station, therefore, the device 64QAM and 16QAM signal modulation are correct.

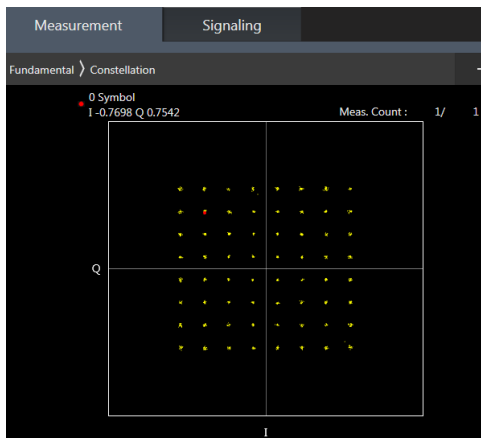

**64QAM**

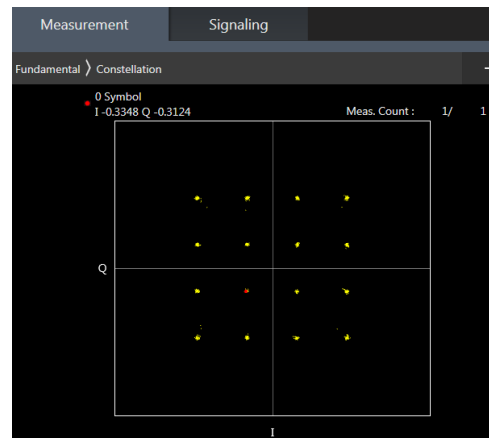

**16QAM**



<Notebook Power>

<LTE Band 2>

BW [MHz]	Modulation	RB Size	RB Offset	Power Low Ch. / Freq.	Power Middle Ch. / Freq.	Power High Ch. / Freq.	Tune-up limit (dBm)	MPR (dB)
Channel				18700	18900	19100		
Frequency (MHz)				1860	1880	1900		
20	QPSK	1	0	23.06	23.46	23.25	24	0
20	QPSK	1	49	22.96	23.36	23.19		
20	QPSK	1	99	23.02	23.21	23.02		
20	QPSK	50	0	22.20	22.33	22.24	23	1
20	QPSK	50	24	22.03	22.32	22.18		
20	QPSK	50	50	22.12	22.32	22.18		
20	QPSK	100	0	22.09	22.46	22.26	23	1
20	16QAM	1	0	22.38	22.67	22.36		
20	16QAM	1	49	22.35	22.60	22.48		
20	16QAM	1	99	22.52	22.50	22.20	22	2
20	16QAM	50	0	21.06	21.26	21.15		
20	16QAM	50	24	21.10	21.37	21.23		
20	16QAM	50	50	21.19	21.36	21.25	22	2
20	16QAM	100	0	21.12	21.48	21.27		
20	64QAM	1	0	21.39	21.58	21.39		
20	64QAM	1	49	21.31	21.56	21.44	22	2
20	64QAM	1	99	21.48	21.46	21.26		
20	64QAM	50	0	20.11	20.26	20.15		
20	64QAM	50	24	20.12	20.34	20.23	21	3
20	64QAM	50	50	20.23	20.34	20.25		
20	64QAM	100	0	20.15	20.44	20.25		
Channel				18675	18900	19125		
Frequency (MHz)				1857.5	1880	1902.5		
15	QPSK	1	0	23.12	23.40	23.14	24	0
15	QPSK	1	37	23.05	23.41	23.24		
15	QPSK	1	74	23.19	23.33	23.00		
15	QPSK	36	0	22.08	22.37	22.22	23	1
15	QPSK	36	20	22.07	22.52	22.26		
15	QPSK	36	39	22.11	22.42	22.22		
15	QPSK	75	0	22.09	22.56	22.30	23	1
15	16QAM	1	0	22.38	22.66	22.40		
15	16QAM	1	37	22.25	22.77	22.50		
15	16QAM	1	74	22.45	22.55	22.16	22	2
15	16QAM	36	0	21.12	21.40	21.31		
15	16QAM	36	20	21.11	21.54	21.32		
15	16QAM	36	39	21.14	21.45	21.24	22	2
15	16QAM	75	0	21.10	21.54	21.32		
15	64QAM	1	0	21.30	21.61	21.36		
15	64QAM	1	37	21.24	21.72	21.49	22	2
15	64QAM	1	74	21.40	21.55	21.30		
15	64QAM	36	0	20.09	20.43	20.32		
15	64QAM	36	20	20.07	20.53	20.34	21	3
15	64QAM	36	39	20.08	20.44	20.27		
15	64QAM	75	0	20.04	20.50	20.32		





Channel				18650	18900	19150	Tune-up limit (dBm)	MPR (dB)
Frequency (MHz)				1855	1880	1905		
10	QPSK	1	0	23.16	23.34	23.24	24	0
10	QPSK	1	25	23.03	23.39	23.23		
10	QPSK	1	49	23.11	23.40	22.95		
10	QPSK	25	0	22.12	22.37	22.26	23	1
10	QPSK	25	12	22.09	22.43	22.27		
10	QPSK	25	25	22.08	22.49	22.21		
10	QPSK	50	0	22.09	22.48	22.24	23	1
10	16QAM	1	0	22.45	22.60	22.52		
10	16QAM	1	25	22.30	22.71	22.47		
10	16QAM	1	49	22.39	22.69	22.18	22	2
10	16QAM	25	0	21.19	21.43	21.35		
10	16QAM	25	12	21.17	21.49	21.36		
10	16QAM	25	25	21.16	21.55	21.25	21	3
10	16QAM	50	0	21.13	21.54	21.31		
10	64QAM	1	0	21.44	21.56	21.49		
10	64QAM	1	25	21.31	21.68	21.45	22	2
10	64QAM	1	49	21.36	21.66	21.32		
10	64QAM	25	0	20.19	20.43	20.36		
10	64QAM	25	12	20.17	20.49	20.36	21	3
10	64QAM	25	25	20.16	20.51	20.28		
10	64QAM	50	0	20.13	20.51	20.33		
Channel				18625	18900	19175	Tune-up limit (dBm)	MPR (dB)
Frequency (MHz)				1852.5	1880	1907.5		
5	QPSK	1	0	23.45	23.45	23.36	24	0
5	QPSK	1	12	23.40	23.45	23.45		
5	QPSK	1	24	23.38	23.34	23.28		
5	QPSK	12	0	22.62	22.83	22.67	23	1
5	QPSK	12	7	22.53	22.89	22.65		
5	QPSK	12	13	22.51	22.89	22.63		
5	QPSK	25	0	22.50	22.87	22.66	23	1
5	16QAM	1	0	22.69	22.88	22.83		
5	16QAM	1	12	22.61	22.98	22.70		
5	16QAM	1	24	22.59	22.97	22.51	22	2
5	16QAM	12	0	21.68	21.89	21.69		
5	16QAM	12	7	21.59	21.91	21.67		
5	16QAM	12	13	21.59	21.91	21.65	22	2
5	16QAM	25	0	21.58	21.91	21.67		
5	64QAM	1	0	21.72	21.82	21.83		
5	64QAM	1	12	21.59	21.98	21.71	22	2
5	64QAM	1	24	21.65	21.97	21.62		
5	64QAM	12	0	20.71	20.94	20.78		
5	64QAM	12	7	20.64	21.00	20.77	21	3
5	64QAM	12	13	20.69	20.99	20.76		
5	64QAM	25	0	20.66	20.95	20.73		



Channel				18615	18900	19185	Tune-up limit (dBm)	MPR (dB)
Frequency (MHz)				1851.5	1880	1908.5		
3	QPSK	1	0	23.30	23.42	23.32	24	0
3	QPSK	1	8	23.30	23.28	23.38		
3	QPSK	1	14	23.26	23.18	23.23		
3	QPSK	8	0	22.52	22.65	22.50	23	1
3	QPSK	8	4	22.38	22.69	22.47		
3	QPSK	8	7	22.36	22.87	22.58		
3	QPSK	15	0	22.36	22.67	22.59		
3	16QAM	1	0	22.62	22.88	22.69	23	1
3	16QAM	1	8	22.57	22.87	22.62		
3	16QAM	1	14	22.51	22.83	22.45		
3	16QAM	8	0	21.65	21.84	21.49	22	2
3	16QAM	8	4	21.40	21.83	21.64		
3	16QAM	8	7	21.47	21.90	21.45		
3	16QAM	15	0	21.45	21.71	21.63		
3	64QAM	1	0	21.64	21.62	21.76	22	2
3	64QAM	1	8	21.41	21.89	21.56		
3	64QAM	1	14	21.47	21.95	21.54		
3	64QAM	8	0	20.59	20.84	20.75	21	3
3	64QAM	8	4	20.57	20.81	20.76		
3	64QAM	8	7	20.67	20.95	20.63		
3	64QAM	15	0	20.59	20.78	20.62		
Channel				18607	18900	19193	Tune-up limit (dBm)	MPR (dB)
Frequency (MHz)				1850.7	1880	1909.3		
1.4	QPSK	1	0	23.23	23.37	23.31	24	0
1.4	QPSK	1	3	23.23	23.20	23.31		
1.4	QPSK	1	5	23.18	23.11	23.19		
1.4	QPSK	3	0	23.28	23.36	23.26		
1.4	QPSK	3	1	23.25	23.28	23.34		
1.4	QPSK	3	3	23.25	23.08	23.15		
1.4	QPSK	6	0	22.52	22.80	22.60	23	1
1.4	16QAM	1	0	22.50	22.88	22.62	23	1
1.4	16QAM	1	3	22.50	22.88	22.54		
1.4	16QAM	1	5	22.43	22.78	22.60		
1.4	16QAM	3	0	22.58	22.76	22.67		
1.4	16QAM	3	1	22.46	22.80	22.61		
1.4	16QAM	3	3	22.43	22.84	22.56		
1.4	16QAM	6	0	21.63	21.89	21.67	22	2
1.4	64QAM	1	0	21.50	21.81	21.59	22	2
1.4	64QAM	1	3	21.52	21.91	21.64		
1.4	64QAM	1	5	21.53	21.85	21.65		
1.4	64QAM	3	0	21.63	21.81	21.83		
1.4	64QAM	3	1	21.51	21.93	21.69		
1.4	64QAM	3	3	21.60	21.89	21.56		
1.4	64QAM	6	0	20.61	20.89	20.78	21	3



<LTE Band 4>

BW [MHz]	Modulation	RB Size	RB Offset	Power Low Ch. / Freq.	Power Middle Ch. / Freq.	Power High Ch. / Freq.	Tune-up limit (dBm)	MPR (dB)
Channel				20050	20175	20300		
Frequency (MHz)				1720	1732.5	1745		
20	QPSK	1	0	23.20	23.13	23.29	24	0
20	QPSK	1	49	23.16	23.13	23.42		
20	QPSK	1	99	23.28	23.29	23.52		
20	QPSK	50	0	22.20	22.20	22.45	23	1
20	QPSK	50	24	22.09	22.13	22.42		
20	QPSK	50	50	21.98	22.19	22.42		
20	QPSK	100	0	22.11	22.21	22.45		
20	16QAM	1	0	22.61	22.51	22.68	23	1
20	16QAM	1	49	22.54	22.53	22.74		
20	16QAM	1	99	22.43	22.62	22.81		
20	16QAM	50	0	21.26	21.19	21.46	22	2
20	16QAM	50	24	21.15	21.22	21.50		
20	16QAM	50	50	21.03	21.28	21.51		
20	16QAM	100	0	21.15	21.27	21.51		
20	64QAM	1	0	21.55	21.56	21.72	22	2
20	64QAM	1	49	21.47	21.50	21.81		
20	64QAM	1	99	21.29	21.68	21.83		
20	64QAM	50	0	20.23	20.26	20.49	21	3
20	64QAM	50	24	20.10	20.28	20.54		
20	64QAM	50	50	20.01	20.30	20.53		
20	64QAM	100	0	20.10	20.29	20.53		
Channel				20025	20175	20325		
Frequency (MHz)				1717.5	1732.5	1747.5		
15	QPSK	1	0	23.23	23.08	23.42	24	0
15	QPSK	1	37	23.33	23.23	23.51		
15	QPSK	1	74	23.10	23.36	23.50		
15	QPSK	36	0	22.23	22.15	22.43	23	1
15	QPSK	36	20	22.22	22.19	22.43		
15	QPSK	36	39	22.10	22.22	22.41		
15	QPSK	75	0	22.22	22.22	22.45		
15	16QAM	1	0	22.58	22.38	22.73	23	1
15	16QAM	1	37	22.66	22.53	22.78		
15	16QAM	1	74	22.45	22.68	22.82		
15	16QAM	36	0	21.32	21.18	21.53	22	2
15	16QAM	36	20	21.30	21.24	21.54		
15	16QAM	36	39	21.22	21.30	21.52		
15	16QAM	75	0	21.27	21.23	21.51		
15	64QAM	1	0	21.61	21.30	21.72	22	2
15	64QAM	1	37	21.64	21.49	21.83		
15	64QAM	1	74	21.39	21.59	21.80		
15	64QAM	36	0	20.33	20.22	20.56	21	3
15	64QAM	36	20	20.32	20.27	20.58		
15	64QAM	36	39	20.22	20.30	20.56		
15	64QAM	75	0	20.27	20.25	20.52		



Channel				20000	20175	20350	Tune-up limit (dBm)	MPR (dB)
Frequency (MHz)				1715	1732.5	1750		
10	QPSK	1	0	23.23	23.21	23.51	24	0
10	QPSK	1	25	23.29	23.21	23.48		
10	QPSK	1	49	23.19	23.30	23.43		
10	QPSK	25	0	22.25	22.21	22.46	23	1
10	QPSK	25	12	22.24	22.19	22.44		
10	QPSK	25	25	22.23	22.19	22.44		
10	QPSK	50	0	22.24	22.18	22.44	23	1
10	16QAM	1	0	22.62	22.54	22.80		
10	16QAM	1	25	22.69	22.52	22.82		
10	16QAM	1	49	22.67	22.63	22.90	22	2
10	16QAM	25	0	21.38	21.31	21.62		
10	16QAM	25	12	21.37	21.29	21.61		
10	16QAM	25	25	21.35	21.27	21.61	21	3
10	16QAM	50	0	21.29	21.25	21.54		
10	64QAM	1	0	21.53	21.49	21.86		
10	64QAM	1	25	21.61	21.53	21.83	22	2
10	64QAM	1	49	21.63	21.60	21.86		
10	64QAM	25	0	20.40	20.33	20.64		
10	64QAM	25	12	20.39	20.31	20.63	21	3
10	64QAM	25	25	20.36	20.31	20.63		
10	64QAM	50	0	20.32	20.28	20.58		
Channel				19975	20175	20375	Tune-up limit (dBm)	MPR (dB)
Frequency (MHz)				1712.5	1732.5	1752.5		
5	QPSK	1	0	23.33	23.31	23.48	24	0
5	QPSK	1	12	23.35	23.31	23.48		
5	QPSK	1	24	23.39	23.34	23.48		
5	QPSK	12	0	22.35	22.42	22.55	23	1
5	QPSK	12	7	22.41	22.41	22.55		
5	QPSK	12	13	22.42	22.41	22.55		
5	QPSK	25	0	22.40	22.39	22.52	23	1
5	16QAM	1	0	22.62	22.66	22.83		
5	16QAM	1	12	22.75	22.62	22.84		
5	16QAM	1	24	22.72	22.65	22.87	22	2
5	16QAM	12	0	21.52	21.52	21.70		
5	16QAM	12	7	21.56	21.52	21.69		
5	16QAM	12	13	21.55	21.50	21.70	22	2
5	16QAM	25	0	21.51	21.48	21.65		
5	64QAM	1	0	21.65	21.67	21.82		
5	64QAM	1	12	21.63	21.61	21.82	22	2
5	64QAM	1	24	21.70	21.58	21.78		
5	64QAM	12	0	20.57	20.62	20.73		
5	64QAM	12	7	20.67	20.64	20.74	21	3
5	64QAM	12	13	20.66	20.66	20.74		
5	64QAM	25	0	20.61	20.61	20.69		



Channel				19965	20175	20385	Tune-up limit (dBm)	MPR (dB)
Frequency (MHz)				1711.5	1732.5	1753.5		
3	QPSK	1	0	23.23	23.24	23.45	24	0
3	QPSK	1	8	23.26	23.21	23.45		
3	QPSK	1	14	23.29	23.33	23.40		
3	QPSK	8	0	22.30	22.32	22.46	23	1
3	QPSK	8	4	22.31	22.37	22.45		
3	QPSK	8	7	22.37	22.41	22.53		
3	QPSK	15	0	22.35	22.39	22.46	23	1
3	16QAM	1	0	22.58	22.57	22.82		
3	16QAM	1	8	22.68	22.57	22.83		
3	16QAM	1	14	22.68	22.60	22.77	22	2
3	16QAM	8	0	21.49	21.43	21.66		
3	16QAM	8	4	21.46	21.43	21.62		
3	16QAM	8	7	21.51	21.43	21.68	21	3
3	16QAM	15	0	21.41	21.47	21.59		
3	64QAM	1	0	21.62	21.57	21.73		
3	64QAM	1	8	21.63	21.56	21.79	22	2
3	64QAM	1	14	21.69	21.51	21.78		
3	64QAM	8	0	20.52	20.58	20.63		
3	64QAM	8	4	20.59	20.54	20.73	21	3
3	64QAM	8	7	20.61	20.56	20.64		
3	64QAM	15	0	20.58	20.61	20.67		
Channel				19957	20175	20393	Tune-up limit (dBm)	MPR (dB)
Frequency (MHz)				1710.7	1732.5	1754.3		
1.4	QPSK	1	0	23.29	23.24	23.44	24	0
1.4	QPSK	1	3	23.34	23.29	23.41		
1.4	QPSK	1	5	23.34	23.27	23.40		
1.4	QPSK	3	0	23.26	23.31	23.43		
1.4	QPSK	3	1	23.28	23.31	23.47		
1.4	QPSK	3	3	23.34	23.25	23.48		
1.4	QPSK	6	0	22.38	22.34	22.53	23	1
1.4	16QAM	1	0	22.60	22.59	22.83	23	1
1.4	16QAM	1	3	22.65	22.55	22.79		
1.4	16QAM	1	5	22.68	22.56	22.87		
1.4	16QAM	3	0	22.60	22.57	22.81		
1.4	16QAM	3	1	22.74	22.54	22.83		
1.4	16QAM	3	3	22.69	22.57	22.82		
1.4	16QAM	6	0	21.52	21.46	21.67	22	2
1.4	64QAM	1	0	21.55	21.65	21.74	22	2
1.4	64QAM	1	3	21.58	21.60	21.73		
1.4	64QAM	1	5	21.69	21.57	21.78		
1.4	64QAM	3	0	21.65	21.60	21.74		
1.4	64QAM	3	1	21.54	21.56	21.81		
1.4	64QAM	3	3	21.63	21.49	21.78		
1.4	64QAM	6	0	20.60	20.55	20.68	21	3



<LTE Band 5>

BW [MHz]	Modulation	RB Size	RB Offset	Power Low Ch. / Freq.	Power Middle Ch. / Freq.	Power High Ch. / Freq.	Tune-up limit (dBm)	MPR (dB)
Channel				20450	20525	20600		
Frequency (MHz)				829	836.5	844		
10	QPSK	1	0	23.65	23.92	24.28	25	0
10	QPSK	1	25	23.80	24.18	24.53		
10	QPSK	1	49	23.91	24.32	24.60		
10	QPSK	25	0	22.74	23.00	23.40	24	1
10	QPSK	25	12	22.80	23.13	23.62		
10	QPSK	25	25	22.87	23.24	23.70		
10	QPSK	50	0	22.81	23.15	23.60		
10	16QAM	1	0	23.00	23.05	23.44	24	1
10	16QAM	1	25	23.18	23.40	23.71		
10	16QAM	1	49	23.31	23.59	23.81		
10	16QAM	25	0	21.81	22.10	22.50	23	2
10	16QAM	25	12	21.88	22.24	22.71		
10	16QAM	25	25	21.97	22.33	22.78		
10	16QAM	50	0	21.86	22.18	22.68		
10	64QAM	1	0	21.95	22.13	22.44	23	2
10	64QAM	1	25	22.05	22.32	22.77		
10	64QAM	1	49	22.19	22.61	22.86		
10	64QAM	25	0	20.84	21.13	21.50	22	3
10	64QAM	25	12	20.90	21.21	21.72		
10	64QAM	25	25	20.98	21.35	21.75		
10	64QAM	50	0	20.86	21.18	21.69		
Channel				20425	20525	20625		
Frequency (MHz)				826.5	836.5	846.5		
5	QPSK	1	0	23.60	23.98	24.50	25	0
5	QPSK	1	12	23.68	24.08	24.55		
5	QPSK	1	24	23.77	24.20	24.59		
5	QPSK	12	0	22.75	23.12	23.72	24	1
5	QPSK	12	7	22.78	23.19	23.68		
5	QPSK	12	13	22.82	23.23	23.70		
5	QPSK	25	0	22.77	23.18	23.70		
5	16QAM	1	0	22.87	23.28	23.74	24	1
5	16QAM	1	12	22.87	23.35	23.84		
5	16QAM	1	24	23.09	23.51	23.74		
5	16QAM	12	0	21.80	22.24	22.82	23	2
5	16QAM	12	7	21.87	22.29	22.70		
5	16QAM	12	13	21.90	22.32	22.80		
5	16QAM	25	0	21.84	22.30	22.77		
5	64QAM	1	0	21.84	22.23	22.72	23	2
5	64QAM	1	12	21.92	22.33	22.79		
5	64QAM	1	24	22.07	22.42	22.71		
5	64QAM	12	0	20.84	21.22	21.83	22	3
5	64QAM	12	7	20.88	21.27	21.77		
5	64QAM	12	13	20.92	21.29	21.75		
5	64QAM	25	0	20.85	21.27	21.75		



**FCC SAR TEST REPORT**

**Report No. : FA912412-01**

Channel				20415	20525	20635	Tune-up limit (dBm)	MPR (dB)
Frequency (MHz)				825.5	836.5	847.5		
3	QPSK	1	0	23.47	23.91	24.40	25	0
3	QPSK	1	8	23.55	24.01	24.42		
3	QPSK	1	14	23.58	23.94	24.16		
3	QPSK	8	0	22.52	22.91	23.39	24	1
3	QPSK	8	4	22.56	22.98	23.40		
3	QPSK	8	7	22.63	23.03	23.40		
3	QPSK	15	0	22.57	22.98	23.41	24	1
3	16QAM	1	0	22.84	23.17	23.46		
3	16QAM	1	8	22.84	23.19	23.52		
3	16QAM	1	14	22.87	23.12	23.42	23	2
3	16QAM	8	0	21.58	21.95	22.39		
3	16QAM	8	4	21.60	22.02	22.41		
3	16QAM	8	7	21.68	22.08	22.40	22	3
3	16QAM	15	0	21.59	22.02	22.40		
3	64QAM	1	0	21.68	22.09	22.53		
3	64QAM	1	8	21.81	22.15	22.59	23	2
3	64QAM	1	14	21.78	22.11	22.45		
3	64QAM	8	0	20.56	20.95	21.40		
3	64QAM	8	4	20.57	21.00	21.35	22	3
3	64QAM	8	7	20.69	20.96	21.33		
3	64QAM	15	0	20.57	20.90	21.32		
Channel				20407	20525	20643	Tune-up limit (dBm)	MPR (dB)
Frequency (MHz)				824.7	836.5	848.3		
1.4	QPSK	1	0	23.44	23.98	24.38	25	0
1.4	QPSK	1	3	23.42	23.94	24.34		
1.4	QPSK	1	5	23.50	23.99	24.32		
1.4	QPSK	3	0	23.44	23.97	24.36		
1.4	QPSK	3	1	23.42	23.95	24.35		
1.4	QPSK	3	3	23.42	23.96	24.33		
1.4	QPSK	6	0	22.43	22.98	23.39	24	1
1.4	16QAM	1	0	22.75	23.14	23.62	24	1
1.4	16QAM	1	3	22.59	23.25	23.55		
1.4	16QAM	1	5	22.72	23.07	23.61		
1.4	16QAM	3	0	22.56	22.99	23.46		
1.4	16QAM	3	1	22.52	22.96	23.46		
1.4	16QAM	3	3	22.51	22.94	23.47		
1.4	16QAM	6	0	21.45	22.04	22.44	23	2
1.4	64QAM	1	0	21.62	22.12	22.72	23	2
1.4	64QAM	1	3	21.73	22.12	22.61		
1.4	64QAM	1	5	21.71	22.25	22.55		
1.4	64QAM	3	0	21.59	22.07	22.52		
1.4	64QAM	3	1	21.57	22.10	22.55		
1.4	64QAM	3	3	21.62	22.09	22.50		
1.4	64QAM	6	0	20.45	21.04	21.38	22	3



<LTE Band 7>

BW [MHz]	Modulation	RB Size	RB Offset	Power Low Ch. / Freq.	Power Middle Ch. / Freq.	Power High Ch. / Freq.	Tune-up limit (dBm)	MPR (dB)
Channel				20850	21100	21350		
Frequency (MHz)				2510	2535	2560		
20	QPSK	1	0	23.36	23.04	23.14	24	0
20	QPSK	1	49	23.31	23.19	23.26		
20	QPSK	1	99	23.43	23.27	23.75		
20	QPSK	50	0	22.25	22.10	22.15	23	1
20	QPSK	50	24	22.27	22.20	22.27		
20	QPSK	50	50	22.32	22.26	22.41		
20	QPSK	100	0	22.29	22.18	22.30		
20	16QAM	1	0	22.71	22.44	22.57	23	1
20	16QAM	1	49	22.67	22.55	22.62		
20	16QAM	1	99	22.61	22.60	23.00		
20	16QAM	50	0	21.39	21.16	21.23	22	2
20	16QAM	50	24	21.32	21.24	21.32		
20	16QAM	50	50	21.28	21.20	21.47		
20	16QAM	100	0	21.34	21.22	21.36		
20	64QAM	1	0	21.64	21.35	21.48	22	2
20	64QAM	1	49	21.55	21.45	21.56		
20	64QAM	1	99	21.51	21.51	21.98		
20	64QAM	50	0	20.41	20.18	20.22	21	3
20	64QAM	50	24	20.35	20.25	20.34		
20	64QAM	50	50	20.29	20.20	20.49		
20	64QAM	100	0	20.35	20.20	20.36		
Channel				20825	21100	21375	Tune-up limit (dBm)	MPR (dB)
Frequency (MHz)				2507.5	2535	2562.5		
15	QPSK	1	0	23.34	23.00	23.18	24	0
15	QPSK	1	37	23.34	23.11	23.34		
15	QPSK	1	74	23.28	23.19	23.74		
15	QPSK	36	0	22.41	22.09	22.23	23	1
15	QPSK	36	20	22.34	22.14	22.34		
15	QPSK	36	39	22.25	22.12	22.52		
15	QPSK	75	0	22.34	22.15	22.35		
15	16QAM	1	0	22.73	22.39	22.59	23	1
15	16QAM	1	37	22.66	22.47	22.71		
15	16QAM	1	74	22.66	22.52	22.80		
15	16QAM	36	0	21.41	21.16	21.30	22	2
15	16QAM	36	20	21.37	21.20	21.42		
15	16QAM	36	39	21.31	21.17	21.60		
15	16QAM	75	0	21.35	21.19	21.41		
15	64QAM	1	0	21.60	21.29	21.49	22	2
15	64QAM	1	37	21.61	21.39	21.61		
15	64QAM	1	74	21.56	21.43	21.94		
15	64QAM	36	0	20.45	20.18	20.31	21	3
15	64QAM	36	20	20.39	20.20	20.41		
15	64QAM	36	39	20.33	20.15	20.61		
15	64QAM	75	0	20.37	20.18	20.40		





Channel				20800	21100	21400	Tune-up limit (dBm)	MPR (dB)
Frequency (MHz)				2505	2535	2565		
10	QPSK	1	0	23.28	23.09	23.21	24	0
10	QPSK	1	25	23.26	23.07	23.36		
10	QPSK	1	49	23.26	23.10	23.66		
10	QPSK	25	0	22.28	22.08	22.24	23	1
10	QPSK	25	12	22.25	22.10	22.30		
10	QPSK	25	25	22.24	22.09	22.52		
10	QPSK	50	0	22.27	22.06	22.40	23	1
10	16QAM	1	0	22.69	22.36	22.54		
10	16QAM	1	25	22.62	22.37	22.69		
10	16QAM	1	49	22.62	22.41	22.95	22	2
10	16QAM	25	0	21.36	21.17	21.33		
10	16QAM	25	12	21.35	21.16	21.42		
10	16QAM	25	25	21.34	21.16	21.61	22	2
10	16QAM	50	0	21.37	21.12	21.45		
10	64QAM	1	0	21.61	21.35	21.52		
10	64QAM	1	25	21.60	21.32	21.69	22	2
10	64QAM	1	49	21.57	21.35	21.93		
10	64QAM	25	0	20.42	20.18	20.37		
10	64QAM	25	12	20.37	20.18	20.44	21	3
10	64QAM	25	25	20.35	20.18	20.64		
10	64QAM	50	0	20.39	20.15	20.52		
Channel				20775	21100	21425	Tune-up limit (dBm)	MPR (dB)
Frequency (MHz)				2502.5	2535	2567.5		
5	QPSK	1	0	23.38	23.17	23.43	24	0
5	QPSK	1	12	23.37	23.10	23.62		
5	QPSK	1	24	23.35	23.18	23.73		
5	QPSK	12	0	22.24	22.02	22.37	23	1
5	QPSK	12	7	22.26	21.98	22.45		
5	QPSK	12	13	22.29	22.00	22.55		
5	QPSK	25	0	22.28	21.99	22.47	23	1
5	16QAM	1	0	22.74	22.52	22.77		
5	16QAM	1	12	22.76	22.43	22.90		
5	16QAM	1	24	22.74	22.47	22.82	22	2
5	16QAM	12	0	21.28	21.03	21.41		
5	16QAM	12	7	21.28	20.99	21.50		
5	16QAM	12	13	21.28	20.99	21.56	22	2
5	16QAM	25	0	21.25	20.97	21.46		
5	64QAM	1	0	21.73	21.41	21.67		
5	64QAM	1	12	21.64	21.35	21.81	22	2
5	64QAM	1	24	21.67	21.39	21.97		
5	64QAM	12	0	20.36	20.08	20.53		
5	64QAM	12	7	20.38	20.00	20.62	21	3
5	64QAM	12	13	20.40	20.03	20.69		
5	64QAM	25	0	20.35	19.99	20.57		



<LTE Band 12>

BW [MHz]	Modulation	RB Size	RB Offset	Power Low Ch. / Freq.	Power Middle Ch. / Freq.	Power High Ch. / Freq.	Tune-up limit (dBm)	MPR (dB)
Channel				23060	23095	23130		
Frequency (MHz)				704	707.5	711		
10	QPSK	1	0	23.72	23.48	23.52	24	0
10	QPSK	1	25	23.50	23.55	23.26		
10	QPSK	1	49	23.58	23.35	23.16		
10	QPSK	25	0	22.65	22.56	22.43	23	1
10	QPSK	25	12	22.60	22.54	22.36		
10	QPSK	25	25	22.61	22.47	22.22		
10	QPSK	50	0	22.51	22.54	22.29		
10	16QAM	1	0	22.83	22.73	22.82	23	1
10	16QAM	1	25	22.75	22.84	22.55		
10	16QAM	1	49	22.85	22.64	22.42		
10	16QAM	25	0	21.72	21.54	21.54	22	2
10	16QAM	25	12	21.66	21.63	21.47		
10	16QAM	25	25	21.69	21.60	21.30		
10	16QAM	50	0	21.56	21.58	21.34		
10	64QAM	1	0	21.84	21.70	21.81	22	2
10	64QAM	1	25	21.75	21.79	21.52		
10	64QAM	1	49	21.80	21.61	21.40		
10	64QAM	25	0	20.68	20.53	20.54	21	3
10	64QAM	25	12	20.63	20.62	20.47		
10	64QAM	25	25	20.66	20.59	20.30		
10	64QAM	50	0	20.55	20.57	20.33		
Channel				23035	23095	23155	Tune-up limit (dBm)	MPR (dB)
Frequency (MHz)				701.5	707.5	713.5		
5	QPSK	1	0	23.68	23.57	23.35	24	0
5	QPSK	1	12	23.69	23.64	23.27		
5	QPSK	1	24	23.71	23.60	23.22		
5	QPSK	12	0	22.80	22.75	22.41	23	1
5	QPSK	12	7	22.83	22.74	22.38		
5	QPSK	12	13	22.86	22.67	22.33		
5	QPSK	25	0	22.83	22.73	22.38		
5	16QAM	1	0	22.93	22.84	22.66	23	1
5	16QAM	1	12	22.93	22.94	22.57		
5	16QAM	1	24	22.97	22.91	22.47		
5	16QAM	12	0	21.86	21.82	21.49	22	2
5	16QAM	12	7	21.91	21.84	21.43		
5	16QAM	12	13	21.94	21.78	21.39		
5	16QAM	25	0	21.93	21.82	21.44		
5	64QAM	1	0	21.91	21.83	21.65	22	2
5	64QAM	1	12	21.92	21.84	21.56		
5	64QAM	1	24	21.94	21.85	21.46		
5	64QAM	12	0	20.84	20.84	20.50	21	3
5	64QAM	12	7	20.88	20.84	20.44		
5	64QAM	12	13	20.91	20.79	20.40		
5	64QAM	25	0	20.87	20.83	20.43		



Channel				23025	23095	23165	Tune-up limit (dBm)	MPR (dB)
Frequency (MHz)				700.5	707.5	714.5		
3	QPSK	1	0	23.65	23.49	23.32	24	0
3	QPSK	1	8	23.66	23.56	23.27		
3	QPSK	1	14	23.61	23.59	23.13		
3	QPSK	8	0	22.71	22.70	22.35	23	1
3	QPSK	8	4	22.79	22.67	22.34		
3	QPSK	8	7	22.85	22.59	22.31		
3	QPSK	15	0	22.79	22.71	22.33	23	1
3	16QAM	1	0	22.90	22.83	22.61		
3	16QAM	1	8	22.89	22.89	22.52		
3	16QAM	1	14	22.96	22.89	22.39	22	2
3	16QAM	8	0	21.86	21.82	21.46		
3	16QAM	8	4	21.84	21.75	21.41		
3	16QAM	8	7	21.88	21.70	21.34	21	3
3	16QAM	15	0	21.90	21.78	21.44		
3	64QAM	1	0	21.85	21.80	21.65		
3	64QAM	1	8	21.86	21.84	21.52	22	2
3	64QAM	1	14	21.92	21.80	21.40		
3	64QAM	8	0	20.77	20.79	20.40		
3	64QAM	8	4	20.83	20.75	20.44	21	3
3	64QAM	8	7	20.81	20.70	20.34		
3	64QAM	15	0	20.85	20.77	20.33		
Channel				23017	23095	23173	Tune-up limit (dBm)	MPR (dB)
Frequency (MHz)				699.7	707.5	715.3		
1.4	QPSK	1	0	23.61	23.57	23.35	24	0
1.4	QPSK	1	3	23.65	23.55	23.18		
1.4	QPSK	1	5	23.62	23.50	23.19		
1.4	QPSK	3	0	23.62	23.57	23.29		
1.4	QPSK	3	1	23.60	23.57	23.26		
1.4	QPSK	3	3	23.60	23.54	23.17		
1.4	QPSK	6	0	22.73	22.68	22.39	23	1
1.4	16QAM	1	0	22.82	22.64	22.37	23	1
1.4	16QAM	1	3	22.79	22.63	22.26		
1.4	16QAM	1	5	22.73	22.72	22.33		
1.4	16QAM	3	0	22.75	22.71	22.40		
1.4	16QAM	3	1	22.76	22.65	22.38		
1.4	16QAM	3	3	22.86	22.66	22.30		
1.4	16QAM	6	0	21.83	21.77	21.40	22	2
1.4	64QAM	1	0	21.76	21.73	21.31	22	2
1.4	64QAM	1	3	21.82	21.68	21.27		
1.4	64QAM	1	5	21.86	21.74	21.34		
1.4	64QAM	3	0	21.84	21.71	21.56		
1.4	64QAM	3	1	21.86	21.82	21.43		
1.4	64QAM	3	3	21.86	21.71	21.35		
1.4	64QAM	6	0	20.73	20.79	20.39	21	3



<LTE Band 13>

BW [MHz]	Modulation	RB Size	RB Offset	Power Low Ch. / Freq.	Power Middle Ch. / Freq.	Power High Ch. / Freq.	Tune-up limit (dBm)	MPR (dB)
Channel				23230				
Frequency (MHz)				782				
10	QPSK	1	0		23.19		24	0
10	QPSK	1	25		22.94			
10	QPSK	1	49		23.07			
10	QPSK	25	0		22.09		23	1
10	QPSK	25	12		22.05			
10	QPSK	25	25		22.08			
10	QPSK	50	0		21.97		23	1
10	16QAM	1	0		22.40			
10	16QAM	1	25		22.27			
10	16QAM	1	49		22.48		22	2
10	16QAM	25	0		21.21			
10	16QAM	25	12		21.17			
10	16QAM	25	25		21.14		22	2
10	16QAM	50	0		21.05			
10	64QAM	1	0		21.36			
10	64QAM	1	25		21.13		22	2
10	64QAM	1	49		21.36			
10	64QAM	25	0		20.19			
10	64QAM	25	12		20.18		21	3
10	64QAM	25	25		20.17			
10	64QAM	50	0		20.05			
Channel				23205	23230	23255	Tune-up limit (dBm)	MPR (dB)
Frequency (MHz)				779.5	782	784.5		
5	QPSK	1	0	23.15	23.08	22.98	24	0
5	QPSK	1	12	23.08	22.97	23.08		
5	QPSK	1	24	23.07	23.09	23.07		
5	QPSK	12	0	22.04	22.04	22.07	23	1
5	QPSK	12	7	22.02	21.90	22.04		
5	QPSK	12	13	22.05	22.07	21.96		
5	QPSK	25	0	22.05	21.92	22.05	23	1
5	16QAM	1	0	22.49	22.44	22.27		
5	16QAM	1	12	22.48	22.27	22.40		
5	16QAM	1	24	22.38	22.41	22.50	22	2
5	16QAM	12	0	21.13	21.16	21.07		
5	16QAM	12	7	21.14	20.97	21.06		
5	16QAM	12	13	21.19	21.08	21.00	22	2
5	16QAM	25	0	21.11	20.97	21.05		
5	64QAM	1	0	21.49	21.34	21.18		
5	64QAM	1	12	21.37	21.22	21.31	22	2
5	64QAM	1	24	21.28	21.31	21.38		
5	64QAM	12	0	20.12	20.08	20.11		
5	64QAM	12	7	20.11	19.93	20.13	21	3
5	64QAM	12	13	20.10	20.12	20.07		
5	64QAM	25	0	20.13	19.97	20.06		



<LTE Band 14>

BW [MHz]	Modulation	RB Size	RB Offset	Power Low Ch. / Freq.	Power Middle Ch. / Freq.	Power High Ch. / Freq.	Tune-up limit (dBm)	MPR (dB)
Channel				23330				
Frequency (MHz)				793				
10	QPSK	1	0		22.98		24	0
10	QPSK	1	25		22.75			
10	QPSK	1	49		22.88			
10	QPSK	25	0		21.93		23	1
10	QPSK	25	12		21.85			
10	QPSK	25	25		21.85			
10	QPSK	50	0		21.73		23	1
10	16QAM	1	0		22.27			
10	16QAM	1	25		21.97			
10	16QAM	1	49		22.15		22	2
10	16QAM	25	0		21.01			
10	16QAM	25	12		20.91			
10	16QAM	25	25		20.90		22	2
10	16QAM	50	0		20.81			
10	64QAM	1	0		21.11			
10	64QAM	1	25		20.87		22	2
10	64QAM	1	49		21.02			
10	64QAM	25	0		19.75			
10	64QAM	25	12		19.67		21	3
10	64QAM	25	25		19.71			
10	64QAM	50	0		19.66			
Channel				23305	23330	23355	Tune-up limit (dBm)	MPR (dB)
Frequency (MHz)				790.5	793	795.5		
5	QPSK	1	0	22.93	22.93	22.82	24	0
5	QPSK	1	12	22.91	22.77	22.87		
5	QPSK	1	24	22.86	22.88	22.89		
5	QPSK	12	0	21.90	21.83	21.86	23	1
5	QPSK	12	7	21.87	21.75	21.85		
5	QPSK	12	13	21.80	21.83	21.87		
5	QPSK	25	0	21.88	21.76	21.87	23	1
5	16QAM	1	0	22.27	22.19	22.10		
5	16QAM	1	12	22.18	22.03	22.17		
5	16QAM	1	24	22.11	22.14	22.16	22	2
5	16QAM	12	0	20.96	20.83	20.88		
5	16QAM	12	7	20.92	20.77	20.88		
5	16QAM	12	13	20.84	20.88	20.90	22	2
5	16QAM	25	0	20.93	20.79	20.88		
5	64QAM	1	0	21.22	21.14	21.02		
5	64QAM	1	12	21.12	21.01	21.05	22	2
5	64QAM	1	24	21.06	21.06	21.04		
5	64QAM	12	0	19.71	19.60	19.67		
5	64QAM	12	7	19.66	19.59	19.72	21	3
5	64QAM	12	13	19.60	19.68	19.76		
5	64QAM	25	0	19.70	19.59	19.71		



<LTE Band 17>

BW [MHz]	Modulation	RB Size	RB Offset	Power Low Ch. / Freq.	Power Middle Ch. / Freq.	Power High Ch. / Freq.	Tune-up limit (dBm)	MPR (dB)
Channel				23780	23790	23800		
Frequency (MHz)				709	710	711		
10	QPSK	1	0	23.60	23.68	23.67		
10	QPSK	1	25	23.55	23.55	23.50	24	0
10	QPSK	1	49	23.42	23.31	23.41		
10	QPSK	25	0	22.67	22.68	22.66		
10	QPSK	25	12	22.65	22.61	22.59	23	1
10	QPSK	25	25	22.52	22.44	22.46		
10	QPSK	50	0	22.47	22.57	22.53		
10	16QAM	1	0	22.94	22.94	22.96	23	1
10	16QAM	1	25	22.98	22.89	22.82		
10	16QAM	1	49	22.71	22.66	22.69		
10	16QAM	25	0	21.81	21.82	21.78	22	2
10	16QAM	25	12	21.77	21.75	21.71		
10	16QAM	25	25	21.64	21.58	21.54		
10	16QAM	50	0	21.69	21.62	21.57	22	2
10	64QAM	1	0	21.93	21.90	21.95		
10	64QAM	1	25	21.88	21.85	21.76		
10	64QAM	1	49	21.66	21.63	21.65	22	2
10	64QAM	25	0	20.77	20.77	20.75		
10	64QAM	25	12	20.74	20.73	20.69		
10	64QAM	25	25	20.57	20.56	20.54	21	3
10	64QAM	50	0	20.69	20.60	20.56		
Channel				23755	23790	23825		
Frequency (MHz)				706.5	710	713.5		
5	QPSK	1	0	23.63	23.64	23.48		
5	QPSK	1	12	23.56	23.58	23.41		
5	QPSK	1	24	23.62	23.48	23.31		
5	QPSK	12	0	22.79	22.74	22.53		
5	QPSK	12	7	22.86	22.66	22.50	23	1
5	QPSK	12	13	22.87	22.61	22.45		
5	QPSK	25	0	22.85	22.67	22.49		
5	16QAM	1	0	22.91	22.92	22.78	23	1
5	16QAM	1	12	22.95	22.90	22.67		
5	16QAM	1	24	23.00	22.79	22.59		
5	16QAM	12	0	21.86	21.84	21.63	22	2
5	16QAM	12	7	21.93	21.78	21.56		
5	16QAM	12	13	21.96	21.70	21.49		
5	16QAM	25	0	21.92	21.77	21.57	22	2
5	64QAM	1	0	21.93	21.99	21.73		
5	64QAM	1	12	21.90	21.83	21.62		
5	64QAM	1	24	21.96	21.75	21.53	22	2
5	64QAM	12	0	20.89	20.83	20.62		
5	64QAM	12	7	20.96	20.77	20.56		
5	64QAM	12	13	20.96	20.68	20.50	21	3
5	64QAM	25	0	20.93	20.77	20.56		



<LTE Band 25>

BW [MHz]	Modulation	RB Size	RB Offset	Power Low Ch. / Freq.	Power Middle Ch. / Freq.	Power High Ch. / Freq.	Tune-up limit (dBm)	MPR (dB)
Channel				26140	26340	26590		
Frequency (MHz)				1860	1880	1905		
20	QPSK	1	0	23.10	23.25	23.17	24	0
20	QPSK	1	49	23.06	23.24	23.02		
20	QPSK	1	99	23.05	23.20	23.15		
20	QPSK	50	0	22.31	22.42	22.25	23	1
20	QPSK	50	24	22.19	22.39	22.21		
20	QPSK	50	50	22.19	22.40	22.12		
20	QPSK	100	0	22.21	22.41	22.33		
20	16QAM	1	0	22.47	22.47	22.40	23	1
20	16QAM	1	49	22.42	22.62	22.60		
20	16QAM	1	99	22.44	22.56	22.46		
20	16QAM	50	0	21.34	21.40	21.36	22	2
20	16QAM	50	24	21.26	21.41	21.38		
20	16QAM	50	50	21.25	21.42	21.19		
20	16QAM	100	0	21.25	21.41	21.38		
20	64QAM	1	0	21.40	21.49	21.44	22	2
20	64QAM	1	49	21.37	21.60	21.57		
20	64QAM	1	99	21.45	21.56	21.45		
20	64QAM	50	0	20.37	20.42	20.35	21	3
20	64QAM	50	24	20.29	20.41	20.37		
20	64QAM	50	50	20.28	20.42	20.18		
20	64QAM	100	0	20.26	20.41	20.36		
Channel				26115	26340	26615	Tune-up limit (dBm)	MPR (dB)
Frequency (MHz)				1857.5	1880	1907.5		
15	QPSK	1	0	22.95	23.02	23.01	24	0
15	QPSK	1	37	23.06	23.18	23.04		
15	QPSK	1	74	23.00	23.18	23.09		
15	QPSK	36	0	22.16	22.25	22.22	23	1
15	QPSK	36	20	22.12	22.29	22.15		
15	QPSK	36	39	22.08	22.30	22.08		
15	QPSK	75	0	22.08	22.28	22.16		
15	16QAM	1	0	22.28	22.38	22.32	23	1
15	16QAM	1	37	22.30	22.54	22.31		
15	16QAM	1	74	22.28	22.46	22.36		
15	16QAM	36	0	21.20	21.33	21.28	22	2
15	16QAM	36	20	21.15	21.36	21.18		
15	16QAM	36	39	21.11	21.36	21.11		
15	16QAM	75	0	21.11	21.34	21.20		
15	64QAM	1	0	21.22	21.43	21.32	22	2
15	64QAM	1	37	21.26	21.54	21.28		
15	64QAM	1	74	21.28	21.44	21.36		
15	64QAM	36	0	20.18	20.39	20.30	21	3
15	64QAM	36	20	20.16	20.40	20.22		
15	64QAM	36	39	20.14	20.39	20.15		
15	64QAM	75	0	20.11	20.36	20.21		



Channel				26090	26340	26640	Tune-up limit (dBm)	MPR (dB)
Frequency (MHz)				1855	1880	1910		
10	QPSK	1	0	23.06	23.22	23.12	24	0
10	QPSK	1	25	23.15	23.21	23.08		
10	QPSK	1	49	23.19	23.24	23.21		
10	QPSK	25	0	22.22	22.37	22.32	23	1
10	QPSK	25	12	22.25	22.37	22.20		
10	QPSK	25	25	22.21	22.39	22.28		
10	QPSK	50	0	22.28	22.39	22.21	23	1
10	16QAM	1	0	22.46	22.71	22.73		
10	16QAM	1	25	22.57	22.68	22.49		
10	16QAM	1	49	22.49	22.68	22.58	22	2
10	16QAM	25	0	21.34	21.50	21.41		
10	16QAM	25	12	21.36	21.50	21.28		
10	16QAM	25	25	21.30	21.51	21.37	21	3
10	16QAM	50	0	21.33	21.48	21.32		
10	64QAM	1	0	21.36	21.71	21.69		
10	64QAM	1	25	21.48	21.69	21.46	22	2
10	64QAM	1	49	21.46	21.67	21.62		
10	64QAM	25	0	20.35	20.56	20.45		
10	64QAM	25	12	20.40	20.54	20.33	21	3
10	64QAM	25	25	20.36	20.53	20.42		
10	64QAM	50	0	20.38	20.52	20.38		
Channel				26065	26340	26665	Tune-up limit (dBm)	MPR (dB)
Frequency (MHz)				1852.5	1880	1912.5		
5	QPSK	1	0	23.02	23.17	22.98	24	0
5	QPSK	1	12	23.11	23.20	23.00		
5	QPSK	1	24	23.17	23.16	23.23		
5	QPSK	12	0	21.99	22.28	22.02	23	1
5	QPSK	12	7	22.08	22.27	22.05		
5	QPSK	12	13	22.11	22.29	22.14		
5	QPSK	25	0	22.10	22.29	22.09	23	1
5	16QAM	1	0	22.35	22.60	22.23		
5	16QAM	1	12	22.46	22.62	22.28		
5	16QAM	1	24	22.46	22.70	22.50	22	2
5	16QAM	12	0	21.05	21.34	21.03		
5	16QAM	12	7	21.12	21.32	21.09		
5	16QAM	12	13	21.15	21.31	21.16	22	2
5	16QAM	25	0	21.12	21.30	21.09		
5	64QAM	1	0	21.31	21.57	21.23		
5	64QAM	1	12	21.45	21.57	21.34	22	2
5	64QAM	1	24	21.42	21.61	21.51		
5	64QAM	12	0	20.09	20.39	20.08		
5	64QAM	12	7	20.14	20.40	20.11	21	3
5	64QAM	12	13	20.15	20.39	20.17		
5	64QAM	25	0	20.13	20.39	20.09		





Channel				26055	26340	26675	Tune-up limit (dBm)	MPR (dB)
Frequency (MHz)				1851.5	1880	1913.5		
3	QPSK	1	0	22.97	23.11	22.91	24	0
3	QPSK	1	8	23.03	23.20	22.95		
3	QPSK	1	14	23.11	23.15	23.23		
3	QPSK	8	0	21.93	22.18	21.98	23	1
3	QPSK	8	4	22.02	22.19	22.04		
3	QPSK	8	7	22.06	22.21	22.05		
3	QPSK	15	0	22.10	22.22	21.99	23	1
3	16QAM	1	0	22.32	22.59	22.19		
3	16QAM	1	8	22.39	22.55	22.20		
3	16QAM	1	14	22.45	22.68	22.50	22	2
3	16QAM	8	0	21.00	21.34	20.94		
3	16QAM	8	4	21.10	21.30	21.00		
3	16QAM	8	7	21.14	21.26	21.13	21	3
3	16QAM	15	0	21.09	21.22	21.09		
3	64QAM	1	0	21.29	21.51	21.15		
3	64QAM	1	8	21.37	21.50	21.34	22	2
3	64QAM	1	14	21.40	21.60	21.43		
3	64QAM	8	0	20.06	20.38	19.99		
3	64QAM	8	4	20.05	20.40	20.07	21	3
3	64QAM	8	7	20.11	20.38	20.08		
3	64QAM	15	0	20.10	20.34	20.02		
Channel				26047	26340	26683	Tune-up limit (dBm)	MPR (dB)
Frequency (MHz)				1850.7	1880	1914.3		
1.4	QPSK	1	0	22.96	23.14	22.88	24	0
1.4	QPSK	1	3	23.05	23.10	22.98		
1.4	QPSK	1	5	23.10	23.11	23.18		
1.4	QPSK	3	0	23.01	23.12	22.97		
1.4	QPSK	3	1	23.02	23.18	22.94		
1.4	QPSK	3	3	23.10	23.14	23.21		
1.4	QPSK	6	0	22.05	22.22	22.04	23	1
1.4	16QAM	1	0	22.35	22.57	22.15	23	1
1.4	16QAM	1	3	22.39	22.52	22.21		
1.4	16QAM	1	5	22.03	22.28	22.09		
1.4	16QAM	3	0	22.25	22.53	22.16		
1.4	16QAM	3	1	22.36	22.55	22.27		
1.4	16QAM	3	3	22.33	22.48	22.10		
1.4	16QAM	6	0	20.96	21.33	20.93	22	2
1.4	64QAM	1	0	21.02	21.25	20.96	22	2
1.4	64QAM	1	3	21.10	21.19	21.03		
1.4	64QAM	1	5	21.02	21.12	21.03		
1.4	64QAM	3	0	21.23	21.42	21.12		
1.4	64QAM	3	1	21.28	21.47	21.31		
1.4	64QAM	3	3	21.39	21.51	21.43		
1.4	64QAM	6	0	19.97	20.40	20.02	21	3



<LTE Band 26>

BW [MHz]	Modulation	RB Size	RB Offset	Power Low Ch. / Freq.	Power Middle Ch. / Freq.	Power High Ch. / Freq.	Tune-up limit (dBm)	MPR (dB)
Channel				26765	26865	26965		
Frequency (MHz)				821.5	831.5	841.5		
15	QPSK	1	0	23.64	23.68	24.01		
15	QPSK	1	37	23.62	23.90	24.38	25	0
15	QPSK	1	74	23.79	24.17	24.62		
15	QPSK	36	0	22.62	22.75	23.16		
15	QPSK	36	20	22.60	22.85	23.39	24	1
15	QPSK	36	39	22.66	23.03	23.68		
15	QPSK	75	0	22.63	22.93	23.44		
15	16QAM	1	0	22.91	22.89	23.33	24	1
15	16QAM	1	37	22.93	23.16	23.60		
15	16QAM	1	74	23.04	23.46	23.80		
15	16QAM	36	0	21.72	21.81	22.22	23	2
15	16QAM	36	20	21.65	21.93	22.42		
15	16QAM	36	39	21.71	22.10	22.73		
15	16QAM	75	0	21.65	21.95	22.42	23	2
15	64QAM	1	0	21.93	21.88	22.13		
15	64QAM	1	37	21.87	22.17	22.56		
15	64QAM	1	74	22.07	22.41	22.83	23	2
15	64QAM	36	0	20.69	20.81	21.23		
15	64QAM	36	20	20.67	20.94	21.47		
15	64QAM	36	39	20.70	21.13	21.75	22	3
15	64QAM	75	0	20.64	20.96	21.45		
Channel				26740	26865	26990		
Frequency (MHz)				819	831.5	844		
10	QPSK	1	0	23.62	23.82	24.27		
10	QPSK	1	25	23.64	23.89	24.52		
10	QPSK	1	49	23.67	24.06	24.54		
10	QPSK	25	0	22.66	22.81	23.43		
10	QPSK	25	12	22.64	22.87	23.63	24	1
10	QPSK	25	25	22.62	22.93	23.69		
10	QPSK	50	0	22.63	22.88	23.61		
10	16QAM	1	0	22.98	23.11	23.49	24	1
10	16QAM	1	25	23.04	23.17	23.77		
10	16QAM	1	49	22.96	23.36	23.70		
10	16QAM	25	0	21.77	21.90	22.50	23	2
10	16QAM	25	12	21.72	22.00	22.69		
10	16QAM	25	25	21.70	22.04	22.76		
10	16QAM	50	0	21.66	21.94	22.68	23	2
10	64QAM	1	0	21.84	22.08	22.47		
10	64QAM	1	25	21.85	22.17	22.75		
10	64QAM	1	49	21.93	22.27	22.92	23	2
10	64QAM	25	0	20.75	20.91	21.53		
10	64QAM	25	12	20.71	21.00	21.66		
10	64QAM	25	25	20.72	21.02	21.77	22	3
10	64QAM	50	0	20.68	20.96	21.67		



Channel				26715	26865	27015	Tune-up limit (dBm)	MPR (dB)
Frequency (MHz)				816.5	831.5	846.5		
5	QPSK	1	0	23.56	23.79	24.48	25	0
5	QPSK	1	12	23.61	23.83	24.59		
5	QPSK	1	24	23.57	23.95	24.54		
5	QPSK	12	0	22.62	22.92	23.73	24	1
5	QPSK	12	7	22.68	22.95	23.69		
5	QPSK	12	13	22.68	23.01	23.71		
5	QPSK	25	0	22.68	22.92	23.71	24	1
5	16QAM	1	0	22.93	23.10	23.74		
5	16QAM	1	12	22.95	23.02	23.79		
5	16QAM	1	24	22.87	23.10	23.77	23	2
5	16QAM	12	0	21.72	22.05	22.81		
5	16QAM	12	7	21.77	22.05	22.73		
5	16QAM	12	13	21.77	22.13	22.83	23	2
5	16QAM	25	0	21.74	22.04	22.78		
5	64QAM	1	0	21.84	21.95	22.70		
5	64QAM	1	12	21.73	22.13	22.74	23	2
5	64QAM	1	24	21.81	22.21	22.83		
5	64QAM	12	0	20.75	21.05	21.78		
5	64QAM	12	7	20.75	21.07	21.76	22	3
5	64QAM	12	13	20.75	21.12	21.77		
5	64QAM	25	0	20.76	21.05	21.76		
Channel				26705	26865	27025	Tune-up limit (dBm)	MPR (dB)
Frequency (MHz)				815.5	831.5	847.5		
3	QPSK	1	0	23.30	23.58	24.38	25	0
3	QPSK	1	8	23.28	23.65	24.46		
3	QPSK	1	14	23.33	23.70	24.32		
3	QPSK	8	0	22.35	22.68	23.45	24	1
3	QPSK	8	4	22.34	22.72	23.45		
3	QPSK	8	7	22.41	22.72	23.44		
3	QPSK	15	0	22.34	22.71	23.46	24	1
3	16QAM	1	0	22.58	22.92	23.57		
3	16QAM	1	8	22.52	22.87	23.63		
3	16QAM	1	14	22.64	23.03	23.43	23	2
3	16QAM	8	0	21.39	21.77	22.45		
3	16QAM	8	4	21.35	21.77	22.51		
3	16QAM	8	7	21.45	21.75	22.45	23	2
3	16QAM	15	0	21.32	21.75	22.44		
3	64QAM	1	0	21.50	21.93	22.52		
3	64QAM	1	8	21.57	21.97	22.62	23	2
3	64QAM	1	14	21.52	21.97	22.53		
3	64QAM	8	0	20.32	20.74	21.45		
3	64QAM	8	4	20.37	20.77	21.49	22	3
3	64QAM	8	7	20.41	20.80	21.47		
3	64QAM	15	0	20.29	20.73	21.48		



Channel				26697	26865	27033	Tune-up limit (dBm)	MPR (dB)
Frequency (MHz)				814.7	831.5	848.3		
1.4	QPSK	1	0	23.42	23.74	24.50	25	0
1.4	QPSK	1	3	23.37	23.69	24.42		
1.4	QPSK	1	5	23.39	23.75	24.34		
1.4	QPSK	3	0	23.37	23.73	24.39		
1.4	QPSK	3	1	23.36	23.72	24.39		
1.4	QPSK	3	3	23.36	23.71	24.37		
1.4	QPSK	6	0	22.39	22.73	23.46	24	1
1.4	16QAM	1	0	22.69	23.04	23.66	24	1
1.4	16QAM	1	3	22.70	23.01	23.58		
1.4	16QAM	1	5	22.68	23.00	23.57		
1.4	16QAM	3	0	22.44	22.79	23.47		
1.4	16QAM	3	1	22.43	22.85	23.43		
1.4	16QAM	3	3	22.50	22.77	23.37		
1.4	16QAM	6	0	21.43	21.78	22.43	23	2
1.4	64QAM	1	0	21.59	21.97	22.71	23	2
1.4	64QAM	1	3	21.50	21.89	22.58		
1.4	64QAM	1	5	21.60	21.98	22.57		
1.4	64QAM	3	0	21.55	21.87	22.55		
1.4	64QAM	3	1	21.39	21.85	22.52		
1.4	64QAM	3	3	21.50	21.90	22.50		
1.4	64QAM	6	0	20.39	20.81	21.40	22	3



<LTE Band 30>

BW [MHz]	Modulation	RB Size	RB Offset	Power Low Ch. / Freq.	Power Middle Ch. / Freq.	Power High Ch. / Freq.	Tune-up limit (dBm)	MPR (dB)
Channel				27710				
Frequency (MHz)				2310				
10	QPSK	1	0		23.81		24	0
10	QPSK	1	25		23.69			
10	QPSK	1	49		23.80			
10	QPSK	25	0		22.56		23	1
10	QPSK	25	12		22.50			
10	QPSK	25	25		22.55			
10	QPSK	50	0		22.69		23	1
10	16QAM	1	0		22.89			
10	16QAM	1	25		22.88			
10	16QAM	1	49		22.99		22	2
10	16QAM	25	0		21.70			
10	16QAM	25	12		21.73			
10	16QAM	25	25		21.71		22	2
10	16QAM	50	0		21.78			
10	64QAM	1	0		21.88			
10	64QAM	1	25		21.79		22	2
10	64QAM	1	49		21.91			
10	64QAM	25	0		20.66			
10	64QAM	25	12		20.74		21	3
10	64QAM	25	25		20.72			
10	64QAM	50	0		20.82			
Channel				27685	27710	27735	Tune-up limit (dBm)	MPR (dB)
Frequency (MHz)				2307.5	2310	2312.5		
5	QPSK	1	0	23.67	23.54	23.78	24	0
5	QPSK	1	12	23.54	23.69	23.73		
5	QPSK	1	24	23.61	23.61	23.69		
5	QPSK	12	0	22.55	22.47	22.70	23	1
5	QPSK	12	7	22.39	22.55	22.59		
5	QPSK	12	13	22.41	22.65	22.67		
5	QPSK	25	0	22.41	22.57	22.60	23	1
5	16QAM	1	0	22.88	22.73	22.94		
5	16QAM	1	12	22.73	22.87	22.92		
5	16QAM	1	24	22.76	22.79	22.90	22	2
5	16QAM	12	0	21.63	21.55	21.79		
5	16QAM	12	7	21.51	21.62	21.65		
5	16QAM	12	13	21.52	21.72	21.74	22	2
5	16QAM	25	0	21.48	21.58	21.61		
5	64QAM	1	0	21.86	21.76	21.89		
5	64QAM	1	12	21.72	21.81	21.86	22	2
5	64QAM	1	24	21.72	21.82	21.78		
5	64QAM	12	0	20.69	20.58	20.80		
5	64QAM	12	7	20.51	20.66	20.69	21	3
5	64QAM	12	13	20.50	20.76	20.79		
5	64QAM	25	0	20.45	20.60	20.62		



<LTE Band 66>

BW [MHz]	Modulation	RB Size	RB Offset	Power Low Ch. / Freq.	Power Middle Ch. / Freq.	Power High Ch. / Freq.	Tune-up limit (dBm)	MPR (dB)
Channel				132072	132322	132572		
Frequency (MHz)				1720	1745	1770		
20	QPSK	1	0	23.24	23.54	23.72	24	0
20	QPSK	1	49	23.22	23.46	23.58		
20	QPSK	1	99	23.15	23.51	23.54		
20	QPSK	50	0	22.29	22.50	22.54	23	1
20	QPSK	50	24	22.17	22.46	22.47		
20	QPSK	50	50	22.08	22.46	22.48		
20	QPSK	100	0	22.20	22.48	22.65		
20	16QAM	1	0	22.59	22.74	22.94	23	1
20	16QAM	1	49	22.57	22.76	22.91		
20	16QAM	1	99	22.56	22.85	22.87		
20	16QAM	50	0	21.32	21.46	21.58	22	2
20	16QAM	50	24	21.23	21.50	21.59		
20	16QAM	50	50	21.12	21.50	21.51		
20	16QAM	100	0	21.24	21.51	21.63		
20	64QAM	1	0	21.61	21.71	21.84	22	2
20	64QAM	1	49	21.55	21.76	21.78		
20	64QAM	1	99	21.41	21.81	21.78		
20	64QAM	50	0	20.31	20.47	20.61	21	3
20	64QAM	50	24	20.20	20.53	20.60		
20	64QAM	50	50	20.11	20.51	20.52		
20	64QAM	100	0	20.18	20.54	20.62		
Channel				132047	132322	132597		
Frequency (MHz)				1717.5	1745	1772.5		
15	QPSK	1	0	23.10	23.29	23.48	24	0
15	QPSK	1	37	23.23	23.42	23.46		
15	QPSK	1	74	23.00	23.43	23.47		
15	QPSK	36	0	22.14	22.32	22.51	23	1
15	QPSK	36	20	22.14	22.40	22.43		
15	QPSK	36	39	22.03	22.39	22.40		
15	QPSK	75	0	22.16	22.42	22.48		
15	16QAM	1	0	22.40	22.65	22.78	23	1
15	16QAM	1	37	22.60	22.75	22.74		
15	16QAM	1	74	22.37	22.76	22.82		
15	16QAM	36	0	21.27	21.40	21.54	22	2
15	16QAM	36	20	21.24	21.47	21.47		
15	16QAM	36	39	21.18	21.48	21.47		
15	16QAM	75	0	21.22	21.47	21.49		
15	64QAM	1	0	21.49	21.59	21.73	22	2
15	64QAM	1	37	21.53	21.73	21.69		
15	64QAM	1	74	21.33	21.76	21.71		
15	64QAM	36	0	20.29	20.45	20.60	21	3
15	64QAM	36	20	20.26	20.52	20.51		
15	64QAM	36	39	20.15	20.50	20.50		
15	64QAM	75	0	20.24	20.49	20.52		



Channel				132022	132322	132622	Tune-up limit (dBm)	MPR (dB)
Frequency (MHz)				1715	1745	1775		
10	QPSK	1	0	23.48	23.45	23.67	24	0
10	QPSK	1	25	23.55	23.52	23.64		
10	QPSK	1	49	23.50	23.57	23.62		
10	QPSK	25	0	22.52	22.51	22.67	23	1
10	QPSK	25	12	22.51	22.52	22.66		
10	QPSK	25	25	22.50	22.54	22.65		
10	QPSK	50	0	22.51	22.53	22.66		
10	16QAM	1	0	22.84	22.81	22.78	23	1
10	16QAM	1	25	22.93	22.88	22.67		
10	16QAM	1	49	22.85	22.93	22.75		
10	16QAM	25	0	21.62	21.66	21.76	22	2
10	16QAM	25	12	21.61	21.67	21.76		
10	16QAM	25	25	21.58	21.69	21.76		
10	16QAM	50	0	21.53	21.64	21.72		
10	64QAM	1	0	21.82	21.83	21.72	22	2
10	64QAM	1	25	21.82	21.93	21.65		
10	64QAM	1	49	21.77	21.95	21.73		
10	64QAM	25	0	20.62	20.72	20.80	21	3
10	64QAM	25	12	20.59	20.73	20.78		
10	64QAM	25	25	20.59	20.73	20.79		
10	64QAM	50	0	20.52	20.68	20.75		
Channel				131997	132322	132647	Tune-up limit (dBm)	MPR (dB)
Frequency (MHz)				1712.5	1745	1777.5		
5	QPSK	1	0	23.46	23.65	23.48	24	0
5	QPSK	1	12	23.52	23.63	23.45		
5	QPSK	1	24	23.57	23.65	23.54		
5	QPSK	12	0	22.57	22.88	22.89	23	1
5	QPSK	12	7	22.64	22.88	22.88		
5	QPSK	12	13	22.64	22.88	22.95		
5	QPSK	25	0	22.61	22.85	22.86		
5	16QAM	1	0	22.76	22.72	22.79	23	1
5	16QAM	1	12	22.83	22.72	22.74		
5	16QAM	1	24	22.88	22.71	22.82		
5	16QAM	12	0	21.73	21.71	21.69	22	2
5	16QAM	12	7	21.76	21.72	21.67		
5	16QAM	12	13	21.76	21.71	21.73		
5	16QAM	25	0	21.70	21.96	21.94		
5	64QAM	1	0	21.79	21.77	21.73	22	2
5	64QAM	1	12	21.84	21.74	21.70		
5	64QAM	1	24	21.83	21.78	21.78		
5	64QAM	12	0	20.70	20.75	20.72	21	3
5	64QAM	12	7	20.76	20.75	20.71		
5	64QAM	12	13	20.74	20.73	20.75		
5	64QAM	25	0	20.72	20.98	20.97		



Channel				131987	132322	132657	Tune-up limit (dBm)	MPR (dB)
Frequency (MHz)				1711.5	1745	1778.5		
3	QPSK	1	0	23.41	23.44	23.58	24	0
3	QPSK	1	8	23.53	23.49	23.61		
3	QPSK	1	14	23.41	23.52	23.54		
3	QPSK	8	0	22.49	22.50	22.66	23	1
3	QPSK	8	4	22.42	22.44	22.59		
3	QPSK	8	7	22.48	22.54	22.63		
3	QPSK	15	0	22.49	22.48	22.64	23	1
3	16QAM	1	0	22.77	22.76	22.69		
3	16QAM	1	8	22.89	22.82	22.60		
3	16QAM	1	14	22.78	22.84	22.75	22	2
3	16QAM	8	0	21.56	21.59	21.70		
3	16QAM	8	4	21.55	21.61	21.69		
3	16QAM	8	7	21.48	21.59	21.66	21	3
3	16QAM	15	0	21.51	21.57	21.70		
3	64QAM	1	0	21.80	21.76	21.65		
3	64QAM	1	8	21.74	21.92	21.56	22	2
3	64QAM	1	14	21.68	21.94	21.71		
3	64QAM	8	0	20.57	20.64	20.78		
3	64QAM	8	4	20.56	20.66	20.74	21	3
3	64QAM	8	7	20.55	20.63	20.77		
3	64QAM	15	0	20.44	20.65	20.71		
Channel				131979	132322	132665	Tune-up limit (dBm)	MPR (dB)
Frequency (MHz)				1710.7	1745	1779.3		
1.4	QPSK	1	0	23.46	23.65	23.46	24	0
1.4	QPSK	1	3	23.47	23.54	23.37		
1.4	QPSK	1	5	23.50	23.62	23.44		
1.4	QPSK	3	0	23.44	23.64	23.43		
1.4	QPSK	3	1	23.44	23.57	23.36		
1.4	QPSK	3	3	23.56	23.60	23.44		
1.4	QPSK	6	0	22.54	22.83	22.82	23	1
1.4	16QAM	1	0	22.64	22.84	22.85	23	1
1.4	16QAM	1	3	22.63	22.85	22.94		
1.4	16QAM	1	5	22.57	22.88	22.81		
1.4	16QAM	3	0	22.55	22.86	22.81		
1.4	16QAM	3	1	22.56	22.78	22.85		
1.4	16QAM	3	3	22.57	22.88	22.81		
1.4	16QAM	6	0	21.69	21.88	21.46	22	2
1.4	64QAM	1	0	21.42	21.56	21.58	22	2
1.4	64QAM	1	3	21.73	21.67	21.61		
1.4	64QAM	1	5	21.72	21.87	21.55		
1.4	64QAM	3	0	21.42	21.56	21.58		
1.4	64QAM	3	1	21.49	21.51	21.66		
1.4	64QAM	3	3	21.74	21.70	21.57		
1.4	64QAM	6	0	20.70	20.63	20.72	21	3





<Tablet Power>

<LTE Band 2>

BW [MHz]	Modulation	RB Size	RB Offset	Power Low Ch. / Freq.	Power Middle Ch. / Freq.	Power High Ch. / Freq.	Tune-up limit (dBm)	MPR (dB)
Channel				18700	18900	19100		
Frequency (MHz)				1860	1880	1900		
20	QPSK	1	0	17.08	17.39	17.09	17.5	0
20	QPSK	1	49	17.09	17.04	17.13		
20	QPSK	1	99	17.03	17.05	17.00		
20	QPSK	50	0	17.01	17.05	16.98	17.5	0
20	QPSK	50	24	16.98	16.95	16.83		
20	QPSK	50	50	16.95	16.92	16.76		
20	QPSK	100	0	16.78	16.89	16.82	17.5	0
20	16QAM	1	0	17.25	17.30	17.10		
20	16QAM	1	49	17.19	17.38	17.16		
20	16QAM	1	99	17.02	17.37	17.05	17.5	0
20	16QAM	50	0	16.68	16.85	17.05		
20	16QAM	50	24	16.68	16.63	17.04		
20	16QAM	50	50	16.94	16.99	17.05	17.5	0
20	16QAM	100	0	16.90	16.97	17.09		
20	64QAM	1	0	16.94	17.00	17.16		
20	64QAM	1	49	16.61	17.26	17.27	17.5	0
20	64QAM	1	99	16.74	16.75	16.95		
20	64QAM	50	0	16.92	16.87	16.95		
20	64QAM	50	24	16.75	16.72	16.75	17.5	0
20	64QAM	50	50	16.59	16.59	16.78		
20	64QAM	100	0	16.83	17.06	16.97		
Channel				18675	18900	19125	Tune-up limit (dBm)	MPR (dB)
Frequency (MHz)				1857.5	1880	1902.5		
15	QPSK	1	0	17.03	17.29	17.05	17.5	0
15	QPSK	1	37	17.03	16.95	17.13		
15	QPSK	1	74	17.03	16.99	16.94		
15	QPSK	36	0	17.00	16.98	16.97	17.5	0
15	QPSK	36	20	16.90	16.93	16.75		
15	QPSK	36	39	16.90	16.85	16.73		
15	QPSK	75	0	16.69	16.87	16.75	17.5	0
15	16QAM	1	0	17.24	17.28	17.00		
15	16QAM	1	37	17.16	17.32	17.12		
15	16QAM	1	74	16.94	17.29	17.05	17.5	0
15	16QAM	36	0	16.63	16.76	16.95		
15	16QAM	36	20	16.58	16.58	16.98		
15	16QAM	36	39	16.90	16.90	17.00	17.5	0
15	16QAM	75	0	16.90	16.87	17.05		
15	64QAM	1	0	16.93	16.92	17.06		
15	64QAM	1	37	16.53	17.18	17.25	17.5	0
15	64QAM	1	74	16.73	16.70	16.94		
15	64QAM	36	0	16.92	16.84	16.89		
15	64QAM	36	20	16.74	16.72	16.66	17.5	0
15	64QAM	36	39	16.52	16.53	16.75		
15	64QAM	75	0	16.80	17.03	16.95		



Channel				18650	18900	19150	Tune-up limit (dBm)	MPR (dB)
Frequency (MHz)				1855	1880	1905		
10	QPSK	1	0	17.02	17.25	17.09	17.5	0
10	QPSK	1	25	16.99	16.94	17.05		
10	QPSK	1	49	16.98	17.02	16.90		
10	QPSK	25	0	16.93	16.97	16.93	17.5	0
10	QPSK	25	12	16.91	16.85	16.82		
10	QPSK	25	25	16.93	16.84	16.67		
10	QPSK	50	0	16.75	16.84	16.81	17.5	0
10	16QAM	1	0	17.22	17.27	17.08		
10	16QAM	1	25	17.14	17.32	17.07		
10	16QAM	1	49	16.97	17.27	17.04	17.5	0
10	16QAM	25	0	16.63	16.85	16.99		
10	16QAM	25	12	16.65	16.53	16.94		
10	16QAM	25	25	16.92	16.94	17.01	17.5	0
10	16QAM	50	0	16.88	16.91	17.03		
10	64QAM	1	0	16.88	16.92	17.09		
10	64QAM	1	25	16.56	17.16	17.25	17.5	0
10	64QAM	1	49	16.74	16.72	16.87		
10	64QAM	25	0	16.89	16.80	16.87		
10	64QAM	25	12	16.67	16.72	16.67	17.5	0
10	64QAM	25	25	16.53	16.58	16.74		
10	64QAM	50	0	16.81	17.04	16.94		
Channel				18625	18900	19175	Tune-up limit (dBm)	MPR (dB)
Frequency (MHz)				1852.5	1880	1907.5		
5	QPSK	1	0	17.00	17.31	17.01	17.5	0
5	QPSK	1	12	17.02	17.02	17.04		
5	QPSK	1	24	16.99	17.03	16.97		
5	QPSK	12	0	16.98	17.05	16.92	17.5	0
5	QPSK	12	7	16.88	16.93	16.81		
5	QPSK	12	13	16.86	16.91	16.72		
5	QPSK	25	0	16.73	16.81	16.74	17.5	0
5	16QAM	1	0	17.23	17.24	17.00		
5	16QAM	1	12	17.10	17.29	17.10		
5	16QAM	1	24	16.97	17.37	17.04	17.5	0
5	16QAM	12	0	16.62	16.84	16.99		
5	16QAM	12	7	16.68	16.57	17.04		
5	16QAM	12	13	16.94	16.92	16.98	17.5	0
5	16QAM	25	0	16.84	16.89	17.01		
5	64QAM	1	0	16.92	16.90	17.06		
5	64QAM	1	12	16.59	17.20	17.25	17.5	0
5	64QAM	1	24	16.71	16.67	16.86		
5	64QAM	12	0	16.84	16.85	16.86		
5	64QAM	12	7	16.71	16.71	16.72	17.5	0
5	64QAM	12	13	16.50	16.57	16.68		
5	64QAM	25	0	16.74	16.99	16.88		



**FCC SAR TEST REPORT**

**Report No. : FA912412-01**

Channel				18615	18900	19185	Tune-up limit (dBm)	MPR (dB)
Frequency (MHz)				1851.5	1880	1908.5		
3	QPSK	1	0	17.01	17.24	17.04	17.5	0
3	QPSK	1	8	17.04	16.94	17.08		
3	QPSK	1	14	16.96	17.03	16.99		
3	QPSK	8	0	16.94	17.01	16.95	17.5	0
3	QPSK	8	4	16.95	16.89	16.80		
3	QPSK	8	7	16.88	16.91	16.73		
3	QPSK	15	0	16.68	16.81	16.77	17.5	0
3	16QAM	1	0	17.24	17.23	17.00		
3	16QAM	1	8	17.13	17.33	17.06		
3	16QAM	1	14	17.02	17.31	16.96	17.5	0
3	16QAM	8	0	16.68	16.78	17.05		
3	16QAM	8	4	16.58	16.54	17.04		
3	16QAM	8	7	16.89	16.90	16.96	17.5	0
3	16QAM	15	0	16.80	16.91	17.01		
3	64QAM	1	0	16.91	16.90	17.15		
3	64QAM	1	8	16.55	17.16	17.26	17.5	0
3	64QAM	1	14	16.70	16.66	16.85		
3	64QAM	8	0	16.85	16.81	16.90		
3	64QAM	8	4	16.71	16.67	16.74	17.5	0
3	64QAM	8	7	16.50	16.55	16.74		
3	64QAM	15	0	16.74	17.06	16.88		
Channel				18607	18900	19193	Tune-up limit (dBm)	MPR (dB)
Frequency (MHz)				1850.7	1880	1909.3		
1.4	QPSK	1	0	17.03	17.27	17.04	17.5	0
1.4	QPSK	1	3	17.01	16.97	17.03		
1.4	QPSK	1	5	16.94	17.02	16.94		
1.4	QPSK	3	0	16.98	16.98	16.94		
1.4	QPSK	3	1	16.95	16.89	16.75		
1.4	QPSK	3	3	16.91	16.86	16.74		
1.4	QPSK	6	0	16.68	16.89	16.77	17.5	0
1.4	16QAM	1	0	17.15	17.27	17.07	17.5	0
1.4	16QAM	1	3	17.11	17.33	17.11		
1.4	16QAM	1	5	16.94	17.32	16.95		
1.4	16QAM	3	0	16.61	16.75	16.97		
1.4	16QAM	3	1	16.61	16.53	16.97		
1.4	16QAM	3	3	16.91	16.91	17.04		
1.4	16QAM	6	0	16.86	16.97	17.01	17.5	0
1.4	64QAM	1	0	16.90	16.94	17.13	17.5	0
1.4	64QAM	1	3	16.57	17.21	17.27		
1.4	64QAM	1	5	16.64	16.68	16.88		
1.4	64QAM	3	0	16.83	16.77	16.95		
1.4	64QAM	3	1	16.71	16.71	16.67		
1.4	64QAM	3	3	16.58	16.59	16.75		
1.4	64QAM	6	0	16.82	17.04	16.87	17.5	0



<LTE Band 4>

BW [MHz]	Modulation	RB Size	RB Offset	Power Low Ch. / Freq.	Power Middle Ch. / Freq.	Power High Ch. / Freq.	Tune-up limit (dBm)	MPR (dB)
Channel				20050	20175	20300		
Frequency (MHz)				1720	1732.5	1745		
20	QPSK	1	0	18.33	18.47	18.11	18.5	0
20	QPSK	1	49	18.12	18.26	18.10		
20	QPSK	1	99	18.05	18.08	18.06		
20	QPSK	50	0	18.19	18.21	18.45	18.5	0
20	QPSK	50	24	18.14	18.13	18.42		
20	QPSK	50	50	18.03	18.35	18.44		
20	QPSK	100	0	18.10	18.22	18.41		
20	16QAM	1	0	18.11	18.05	18.43	18.5	0
20	16QAM	1	49	18.28	18.04	18.28		
20	16QAM	1	99	18.18	18.39	18.20		
20	16QAM	50	0	18.30	18.17	18.36	18.5	0
20	16QAM	50	24	18.14	18.26	18.46		
20	16QAM	50	50	18.09	18.26	18.03		
20	16QAM	100	0	18.20	18.35	18.39		
20	64QAM	1	0	18.18	18.16	18.28	18.5	0
20	64QAM	1	49	18.14	18.08	18.37		
20	64QAM	1	99	18.07	18.37	18.35		
20	64QAM	50	0	18.06	18.18	18.31	18.5	0
20	64QAM	50	24	18.02	18.16	18.21		
20	64QAM	50	50	18.27	18.02	18.22		
20	64QAM	100	0	18.13	18.30	18.13		
Channel				20025	20175	20325		
Frequency (MHz)				1717.5	1732.5	1747.5		
15	QPSK	1	0	18.27	18.44	18.01	18.5	0
15	QPSK	1	37	18.12	18.19	18.04		
15	QPSK	1	74	18.00	18.07	17.98		
15	QPSK	36	0	18.19	18.12	18.44	18.5	0
15	QPSK	36	20	18.04	18.10	18.36		
15	QPSK	36	39	18.01	18.32	18.41		
15	QPSK	75	0	18.08	18.22	18.31		
15	16QAM	1	0	18.05	18.05	18.36	18.5	0
15	16QAM	1	37	18.26	17.99	18.23		
15	16QAM	1	74	18.13	18.35	18.15		
15	16QAM	36	0	18.30	18.11	18.30	18.5	0
15	16QAM	36	20	18.09	18.18	18.40		
15	16QAM	36	39	18.04	18.16	17.94		
15	16QAM	75	0	18.12	18.26	18.34		
15	64QAM	1	0	18.16	18.14	18.27	18.5	0
15	64QAM	1	37	18.11	18.04	18.30		
15	64QAM	1	74	18.05	18.35	18.35		
15	64QAM	36	0	17.96	18.15	18.24	18.5	0
15	64QAM	36	20	17.92	18.13	18.11		
15	64QAM	36	39	18.21	17.93	18.19		
15	64QAM	75	0	18.03	18.27	18.07		



Channel				20000	20175	20350	Tune-up limit (dBm)	MPR (dB)
Frequency (MHz)				1715	1732.5	1750		
10	QPSK	1	0	18.24	18.38	18.10	18.5	0
10	QPSK	1	25	18.04	18.25	18.07		
10	QPSK	1	49	17.96	18.05	17.97		
10	QPSK	25	0	18.13	18.12	18.41	18.5	0
10	QPSK	25	12	18.05	18.13	18.34		
10	QPSK	25	25	17.99	18.26	18.37		
10	QPSK	50	0	18.04	18.14	18.35	18.5	0
10	16QAM	1	0	18.05	17.95	18.33		
10	16QAM	1	25	18.26	18.03	18.23		
10	16QAM	1	49	18.16	18.32	18.17	18.5	0
10	16QAM	25	0	18.28	18.11	18.36		
10	16QAM	25	12	18.08	18.26	18.40		
10	16QAM	25	25	18.09	18.17	18.02	18.5	0
10	16QAM	50	0	18.12	18.26	18.33		
10	64QAM	1	0	18.13	18.07	18.18		
10	64QAM	1	25	18.07	18.05	18.35	18.5	0
10	64QAM	1	49	17.98	18.34	18.31		
10	64QAM	25	0	18.00	18.18	18.30		
10	64QAM	25	12	17.93	18.10	18.13	18.5	0
10	64QAM	25	25	18.21	18.00	18.15		
10	64QAM	50	0	18.09	18.20	18.03		
Channel				19975	20175	20375	Tune-up limit (dBm)	MPR (dB)
Frequency (MHz)				1712.5	1732.5	1752.5		
5	QPSK	1	0	18.25	18.39	18.09	18.5	0
5	QPSK	1	12	18.11	18.22	18.10		
5	QPSK	1	24	17.96	18.00	18.01		
5	QPSK	12	0	18.09	18.21	18.41	18.5	0
5	QPSK	12	7	18.06	18.13	18.32		
5	QPSK	12	13	17.95	18.27	18.34		
5	QPSK	25	0	18.07	18.14	18.35	18.5	0
5	16QAM	1	0	18.10	17.95	18.37		
5	16QAM	1	12	18.25	18.00	18.26		
5	16QAM	1	24	18.08	18.34	18.10	18.5	0
5	16QAM	12	0	18.26	18.09	18.29		
5	16QAM	12	7	18.07	18.23	18.37		
5	16QAM	12	13	18.04	18.21	18.02	18.5	0
5	16QAM	25	0	18.10	18.30	18.30		
5	64QAM	1	0	18.09	18.06	18.26		
5	64QAM	1	12	18.05	18.02	18.27	18.5	0
5	64QAM	1	24	18.05	18.33	18.33		
5	64QAM	12	0	18.06	18.15	18.31		
5	64QAM	12	7	18.00	18.12	18.18	18.5	0
5	64QAM	12	13	18.17	18.02	18.22		
5	64QAM	25	0	18.04	18.25	18.07		



Channel				19965	20175	20385	Tune-up limit (dBm)	MPR (dB)
Frequency (MHz)				1711.5	1732.5	1753.5		
3	QPSK	1	0	18.23	18.37	18.07	18.5	0
3	QPSK	1	8	18.06	18.19	18.05		
3	QPSK	1	14	18.01	18.06	18.01		
3	QPSK	8	0	18.09	18.14	18.38	18.5	0
3	QPSK	8	4	18.13	18.10	18.32		
3	QPSK	8	7	18.00	18.34	18.34		
3	QPSK	15	0	18.06	18.20	18.31		
3	16QAM	1	0	18.09	17.97	18.43	18.5	0
3	16QAM	1	8	18.26	18.01	18.19		
3	16QAM	1	14	18.13	18.33	18.14		
3	16QAM	8	0	18.22	18.11	18.27	18.5	0
3	16QAM	8	4	18.10	18.24	18.38		
3	16QAM	8	7	17.99	18.17	17.96		
3	16QAM	15	0	18.20	18.29	18.29		
3	64QAM	1	0	18.11	18.10	18.25	18.5	0
3	64QAM	1	8	18.13	18.08	18.28		
3	64QAM	1	14	18.00	18.30	18.35		
3	64QAM	8	0	18.03	18.15	18.31	18.5	0
3	64QAM	8	4	17.95	18.09	18.21		
3	64QAM	8	7	18.23	17.93	18.21		
3	64QAM	15	0	18.09	18.25	18.05		
Channel				19957	20175	20393	Tune-up limit (dBm)	MPR (dB)
Frequency (MHz)				1710.7	1732.5	1754.3		
1.4	QPSK	1	0	18.25	18.45	18.01	18.5	0
1.4	QPSK	1	3	18.10	18.25	18.06		
1.4	QPSK	1	5	18.03	18.05	18.05		
1.4	QPSK	3	0	18.13	18.15	18.37		
1.4	QPSK	3	1	18.04	18.12	18.42		
1.4	QPSK	3	3	18.00	18.25	18.43		
1.4	QPSK	6	0	18.08	18.19	18.35	18.5	0
1.4	16QAM	1	0	18.04	18.05	18.35	18.5	0
1.4	16QAM	1	3	18.18	18.01	18.20		
1.4	16QAM	1	5	18.13	18.39	18.16		
1.4	16QAM	3	0	18.28	18.15	18.28		
1.4	16QAM	3	1	18.13	18.22	18.39		
1.4	16QAM	3	3	18.05	18.23	18.00		
1.4	16QAM	6	0	18.13	18.35	18.29	18.5	0
1.4	64QAM	1	0	18.11	18.12	18.25	18.5	0
1.4	64QAM	1	3	18.07	18.02	18.37		
1.4	64QAM	1	5	17.99	18.29	18.27		
1.4	64QAM	3	0	17.99	18.15	18.29		
1.4	64QAM	3	1	17.97	18.11	18.13		
1.4	64QAM	3	3	18.25	18.02	18.13		
1.4	64QAM	6	0	18.08	18.23	18.13	18.5	0



<LTE Band 5>

BW [MHz]	Modulation	RB Size	RB Offset	Power Low Ch. / Freq.	Power Middle Ch. / Freq.	Power High Ch. / Freq.	Tune-up limit (dBm)	MPR (dB)
Channel				20450	20525	20600		
Frequency (MHz)				829	836.5	844		
10	QPSK	1	0	22.22	22.27	22.47	22.5	0
10	QPSK	1	25	22.06	22.14	22.34		
10	QPSK	1	49	22.01	22.16	22.20		
10	QPSK	25	0	21.96	22.22	22.15	22.5	0
10	QPSK	25	12	22.01	22.34	22.35		
10	QPSK	25	25	22.09	22.46	22.30		
10	QPSK	50	0	22.01	22.34	22.34	22.5	0
10	16QAM	1	0	22.14	22.02	22.30		
10	16QAM	1	25	22.08	22.15	22.15		
10	16QAM	1	49	22.00	22.03	22.18	22.5	0
10	16QAM	25	0	21.03	21.34	21.74		
10	16QAM	25	12	21.12	21.45	21.93		
10	16QAM	25	25	21.19	21.56	22.01	22.5	0
10	16QAM	50	0	21.08	21.39	21.90		
10	64QAM	1	0	21.16	21.42	21.73		
10	64QAM	1	25	21.33	21.48	22.02	22.5	0
10	64QAM	1	49	21.36	21.75	21.98		
10	64QAM	25	0	20.53	20.79	20.67		
10	64QAM	25	12	20.59	20.93	20.87	22.5	0
10	64QAM	25	25	20.69	20.50	20.93		
10	64QAM	50	0	20.66	20.96	20.84		
Channel				20425	20525	20625	Tune-up limit (dBm)	MPR (dB)
Frequency (MHz)				826.5	836.5	846.5		
5	QPSK	1	0	22.12	22.24	22.44	22.5	0
5	QPSK	1	12	21.96	22.14	22.29		
5	QPSK	1	24	21.94	22.08	22.19		
5	QPSK	12	0	21.96	22.12	22.07	22.5	0
5	QPSK	12	7	21.96	22.26	22.30		
5	QPSK	12	13	22.00	22.37	22.30		
5	QPSK	25	0	21.95	22.24	22.32	22.5	0
5	16QAM	1	0	22.11	21.92	22.30		
5	16QAM	1	12	22.03	22.09	22.13		
5	16QAM	1	24	22.02	21.99	22.09	22.5	0
5	16QAM	12	0	20.95	21.24	21.64		
5	16QAM	12	7	21.02	21.39	21.84		
5	16QAM	12	13	21.12	21.47	21.96	22.5	0
5	16QAM	25	0	21.06	21.33	21.83		
5	64QAM	1	0	21.15	21.32	21.66		
5	64QAM	1	12	21.26	21.48	22.01	22.5	0
5	64QAM	1	24	21.31	21.68	21.95		
5	64QAM	12	0	20.57	20.73	20.61		
5	64QAM	12	7	20.51	20.88	20.81	22.5	0
5	64QAM	12	13	20.64	20.51	20.88		
5	64QAM	25	0	20.66	20.96	20.81		



**FCC SAR TEST REPORT**

**Report No. : FA912412-01**

Channel				20415	20525	20635	Tune-up limit (dBm)	MPR (dB)
Frequency (MHz)				825.5	836.5	847.5		
3	QPSK	1	0	22.19	22.17	22.47	22.5	0
3	QPSK	1	8	22.05	22.04	22.32		
3	QPSK	1	14	21.97	22.06	22.12		
3	QPSK	8	0	21.95	22.21	22.11	22.5	0
3	QPSK	8	4	21.97	22.31	22.35		
3	QPSK	8	7	22.01	22.41	22.25		
3	QPSK	15	0	22.01	22.26	22.29		
3	16QAM	1	0	22.12	21.97	22.30	22.5	0
3	16QAM	1	8	22.03	22.10	22.08		
3	16QAM	1	14	22.06	22.01	22.10		
3	16QAM	8	0	20.97	21.28	21.65	22.5	0
3	16QAM	8	4	21.11	21.42	21.93		
3	16QAM	8	7	21.13	21.53	21.91		
3	16QAM	15	0	20.99	21.32	21.81		
3	64QAM	1	0	21.13	21.38	21.70	22.5	0
3	64QAM	1	8	21.30	21.46	22.00		
3	64QAM	1	14	21.29	21.73	21.94		
3	64QAM	8	0	20.56	20.73	20.65	22.5	0
3	64QAM	8	4	20.51	20.85	20.80		
3	64QAM	8	7	20.64	20.52	20.87		
3	64QAM	15	0	20.58	20.94	20.76		
Channel				20407	20525	20643	Tune-up limit (dBm)	MPR (dB)
Frequency (MHz)				824.7	836.5	848.3		
1.4	QPSK	1	0	22.21	22.19	22.37	22.5	0
1.4	QPSK	1	3	22.01	22.14	22.27		
1.4	QPSK	1	5	21.99	22.14	22.17		
1.4	QPSK	3	0	21.94	22.14	22.12		
1.4	QPSK	3	1	21.95	22.30	22.30		
1.4	QPSK	3	3	22.03	22.36	22.30		
1.4	QPSK	6	0	21.95	22.24	22.26	22.5	0
1.4	16QAM	1	0	22.09	21.95	22.21	22.5	0
1.4	16QAM	1	3	22.05	22.15	22.11		
1.4	16QAM	1	5	22.06	22.01	22.15		
1.4	16QAM	3	0	20.95	21.27	21.72		
1.4	16QAM	3	1	21.04	21.36	21.83		
1.4	16QAM	3	3	21.18	21.54	21.97		
1.4	16QAM	6	0	21.05	21.30	21.84	22.5	0
1.4	64QAM	1	0	21.16	21.39	21.70	22.5	0
1.4	64QAM	1	3	21.27	21.41	21.95		
1.4	64QAM	1	5	21.29	21.65	21.97		
1.4	64QAM	3	0	20.52	20.75	20.63		
1.4	64QAM	3	1	20.54	20.87	20.83		
1.4	64QAM	3	3	20.63	20.51	20.86		
1.4	64QAM	6	0	20.59	20.86	20.75	22.5	0





<LTE Band 7>

BW [MHz]	Modulation	RB Size	RB Offset	Power Low Ch. / Freq.	Power Middle Ch. / Freq.	Power High Ch. / Freq.	Tune-up limit (dBm)	MPR (dB)
Channel				20850	21100	21350		
Frequency (MHz)				2510	2535	2560		
20	QPSK	1	0	16.89	16.56	16.77	17	0
20	QPSK	1	49	16.69	16.42	16.67		
20	QPSK	1	99	16.50	16.43	16.66		
20	QPSK	50	0	16.81	16.52	16.56	17	0
20	QPSK	50	24	16.73	16.57	16.71		
20	QPSK	50	50	16.60	16.46	16.79		
20	QPSK	100	0	16.75	16.55	16.64		
20	16QAM	1	0	16.36	16.40	16.45	17	0
20	16QAM	1	49	16.08	16.36	16.47		
20	16QAM	1	99	16.03	16.48	16.54		
20	16QAM	50	0	16.47	16.19	16.21	17	0
20	16QAM	50	24	16.34	16.24	16.35		
20	16QAM	50	50	16.46	16.20	16.44		
20	16QAM	100	0	16.43	16.20	16.38		
20	64QAM	1	0	16.32	16.22	16.20	17	0
20	64QAM	1	49	16.29	16.32	16.23		
20	64QAM	1	99	16.34	16.29	16.21		
20	64QAM	50	0	16.39	16.19	16.22	17	0
20	64QAM	50	24	16.30	16.26	16.27		
20	64QAM	50	50	16.18	16.05	16.07		
20	64QAM	100	0	16.33	16.05	16.09		
Channel				20825	21100	21375		
Frequency (MHz)				2507.5	2535	2562.5		
15	QPSK	1	0	16.81	16.51	16.72	17	0
15	QPSK	1	37	16.69	16.42	16.59		
15	QPSK	1	74	16.49	16.43	16.64		
15	QPSK	36	0	16.71	16.50	16.46	17	0
15	QPSK	36	20	16.65	16.50	16.71		
15	QPSK	36	39	16.57	16.41	16.79		
15	QPSK	75	0	16.67	16.45	16.55		
15	16QAM	1	0	16.34	16.35	16.40	17	0
15	16QAM	1	37	16.02	16.28	16.42		
15	16QAM	1	74	15.93	16.43	16.47		
15	16QAM	36	0	16.40	16.16	16.12	17	0
15	16QAM	36	20	16.30	16.15	16.29		
15	16QAM	36	39	16.45	16.15	16.34		
15	16QAM	75	0	16.40	16.18	16.29		
15	64QAM	1	0	16.30	16.12	16.10	17	0
15	64QAM	1	37	16.24	16.24	16.23		
15	64QAM	1	74	16.33	16.29	16.16		
15	64QAM	36	0	16.33	16.18	16.16	17	0
15	64QAM	36	20	16.28	16.24	16.22		
15	64QAM	36	39	16.11	15.95	16.02		
15	64QAM	75	0	16.29	15.96	16.06		



Channel				20800	21100	21400	Tune-up limit (dBm)	MPR (dB)
Frequency (MHz)				2505	2535	2565		
10	QPSK	1	0	16.88	16.51	16.72	17	0
10	QPSK	1	25	16.65	16.39	16.66		
10	QPSK	1	49	16.43	16.39	16.62		
10	QPSK	25	0	16.79	16.51	16.49	17	0
10	QPSK	25	12	16.66	16.52	16.70		
10	QPSK	25	25	16.58	16.38	16.76		
10	QPSK	50	0	16.74	16.52	16.62	17	0
10	16QAM	1	0	16.29	16.35	16.39		
10	16QAM	1	25	16.06	16.35	16.46		
10	16QAM	1	49	15.94	16.44	16.52	17	0
10	16QAM	25	0	16.44	16.11	16.19		
10	16QAM	25	12	16.31	16.22	16.28		
10	16QAM	25	25	16.41	16.12	16.39	17	0
10	16QAM	50	0	16.38	16.17	16.37		
10	64QAM	1	0	16.29	16.16	16.15		
10	64QAM	1	25	16.24	16.23	16.23	17	0
10	64QAM	1	49	16.30	16.26	16.19		
10	64QAM	25	0	16.29	16.17	16.16		
10	64QAM	25	12	16.27	16.20	16.21	17	0
10	64QAM	25	25	16.16	15.99	16.01		
10	64QAM	50	0	16.30	16.03	16.09		
Channel				20775	21100	21425	Tune-up limit (dBm)	MPR (dB)
Frequency (MHz)				2502.5	2535	2567.5		
5	QPSK	1	0	16.84	16.55	16.70	17	0
5	QPSK	1	12	16.66	16.39	16.62		
5	QPSK	1	24	16.49	16.33	16.66		
5	QPSK	12	0	16.71	16.42	16.56	17	0
5	QPSK	12	7	16.67	16.51	16.66		
5	QPSK	12	13	16.57	16.38	16.73		
5	QPSK	25	0	16.68	16.50	16.54	17	0
5	16QAM	1	0	16.34	16.35	16.36		
5	16QAM	1	12	16.06	16.31	16.40		
5	16QAM	1	24	16.03	16.40	16.46	17	0
5	16QAM	12	0	16.37	16.18	16.21		
5	16QAM	12	7	16.34	16.21	16.33		
5	16QAM	12	13	16.41	16.19	16.39	17	0
5	16QAM	25	0	16.39	16.17	16.35		
5	64QAM	1	0	16.28	16.15	16.20		
5	64QAM	1	12	16.21	16.31	16.22	17	0
5	64QAM	1	24	16.27	16.21	16.17		
5	64QAM	12	0	16.39	16.17	16.20		
5	64QAM	12	7	16.26	16.19	16.19	17	0
5	64QAM	12	13	16.17	16.01	16.03		
5	64QAM	25	0	16.28	16.05	16.00		



<LTE Band 12>

BW [MHz]	Modulation	RB Size	RB Offset	Power Low Ch. / Freq.	Power Middle Ch. / Freq.	Power High Ch. / Freq.	Tune-up limit (dBm)	MPR (dB)
Channel				23060	23095	23130		
Frequency (MHz)				704	707.5	711		
10	QPSK	1	0	20.80	20.82	20.98	21	0
10	QPSK	1	25	20.66	20.64	20.68		
10	QPSK	1	49	20.58	20.62	20.42		
10	QPSK	25	0	20.54	20.43	20.23	21	0
10	QPSK	25	12	20.48	20.44	20.44		
10	QPSK	25	25	20.51	20.49	20.42		
10	QPSK	50	0	20.48	20.39	20.26		
10	16QAM	1	0	20.51	20.46	20.38	21	0
10	16QAM	1	25	20.64	20.40	20.51		
10	16QAM	1	49	20.70	20.41	20.62		
10	16QAM	25	0	20.45	20.63	20.42	21	0
10	16QAM	25	12	20.42	20.62	20.36		
10	16QAM	25	25	20.65	20.68	20.54		
10	16QAM	50	0	20.64	20.61	20.33		
10	64QAM	1	0	20.41	20.60	20.40	21	0
10	64QAM	1	25	20.85	20.47	20.46		
10	64QAM	1	49	20.76	20.85	20.53		
10	64QAM	25	0	20.79	20.52	20.40	21	0
10	64QAM	25	12	20.70	20.60	20.63		
10	64QAM	25	25	20.63	20.64	20.51		
10	64QAM	50	0	20.67	20.60	20.30		
Channel				20.54	20.59	20.39	Tune-up limit (dBm)	MPR (dB)
Frequency (MHz)				701.5	707.5	713.5		
5	QPSK	1	0	20.70	20.78	20.77	21	0
5	QPSK	1	12	20.57	20.54	20.63		
5	QPSK	1	24	20.48	20.55	20.33		
5	QPSK	12	0	20.47	20.38	20.17	21	0
5	QPSK	12	7	20.41	20.42	20.40		
5	QPSK	12	13	20.42	20.40	20.34		
5	QPSK	25	0	20.45	20.32	20.16		
5	16QAM	1	0	20.46	20.43	20.33	21	0
5	16QAM	1	12	20.59	20.34	20.46		
5	16QAM	1	24	20.70	20.40	20.56		
5	16QAM	12	0	20.44	20.57	20.39	21	0
5	16QAM	12	7	20.39	20.58	20.36		
5	16QAM	12	13	20.65	20.64	20.47		
5	16QAM	25	0	20.57	20.55	20.26		
5	64QAM	1	0	20.40	20.50	20.34	21	0
5	64QAM	1	12	20.75	20.38	20.36		
5	64QAM	1	24	20.71	20.79	20.48		
5	64QAM	12	0	20.76	20.42	20.37	21	0
5	64QAM	12	7	20.66	20.57	20.55		
5	64QAM	12	13	20.60	20.64	20.42		
5	64QAM	25	0	20.63	20.52	20.22		



Channel				23025	23095	23165	Tune-up limit (dBm)	MPR (dB)
Frequency (MHz)				700.5	707.5	714.5		
3	QPSK	1	0	20.72	20.79	20.92	21	0
3	QPSK	1	8	20.57	20.61	20.59		
3	QPSK	1	14	20.49	20.52	20.36		
3	QPSK	8	0	20.49	20.40	20.17	21	0
3	QPSK	8	4	20.43	20.42	20.34		
3	QPSK	8	7	20.47	20.49	20.38		
3	QPSK	15	0	20.44	20.35	20.17	21	0
3	16QAM	1	0	20.49	20.40	20.37		
3	16QAM	1	8	20.54	20.37	20.41		
3	16QAM	1	14	20.65	20.41	20.52	21	0
3	16QAM	8	0	20.39	20.57	20.41		
3	16QAM	8	4	20.41	20.60	20.31		
3	16QAM	8	7	20.65	20.62	20.44	21	0
3	16QAM	15	0	20.64	20.57	20.26		
3	64QAM	1	0	20.39	20.55	20.34		
3	64QAM	1	8	20.83	20.44	20.42	21	0
3	64QAM	1	14	20.69	20.83	20.45		
3	64QAM	8	0	20.79	20.48	20.37		
3	64QAM	8	4	20.68	20.55	20.54	21	0
3	64QAM	8	7	20.57	20.60	20.41		
3	64QAM	15	0	20.60	20.58	20.20		
Channel				23017	23095	23173	Tune-up limit (dBm)	MPR (dB)
Frequency (MHz)				699.7	707.5	715.3		
1.4	QPSK	1	0	20.79	20.74	20.88	21	0
1.4	QPSK	1	3	20.66	20.58	20.61		
1.4	QPSK	1	5	20.50	20.60	20.37		
1.4	QPSK	3	0	20.46	20.38	20.15		
1.4	QPSK	3	1	20.42	20.37	20.36		
1.4	QPSK	3	3	20.51	20.43	20.37		
1.4	QPSK	6	0	20.48	20.33	20.20	21	0
1.4	16QAM	1	0	20.44	20.44	20.29	21	0
1.4	16QAM	1	3	20.56	20.36	20.45		
1.4	16QAM	1	5	20.63	20.34	20.60		
1.4	16QAM	3	0	20.43	20.54	20.36		
1.4	16QAM	3	1	20.34	20.58	20.35		
1.4	16QAM	3	3	20.60	20.65	20.51		
1.4	16QAM	6	0	20.64	20.58	20.23	21	0
1.4	64QAM	1	0	20.35	20.53	20.34	21	0
1.4	64QAM	1	3	20.85	20.39	20.45		
1.4	64QAM	1	5	20.69	20.80	20.48		
1.4	64QAM	3	0	20.70	20.51	20.33		
1.4	64QAM	3	1	20.68	20.54	20.61		
1.4	64QAM	3	3	20.57	20.57	20.44		
1.4	64QAM	6	0	20.63	20.56	20.27	21	0



<LTE Band 13>

BW [MHz]	Modulation	RB Size	RB Offset	Power Low Ch. / Freq.	Power Middle Ch. / Freq.	Power High Ch. / Freq.	Tune-up limit (dBm)	MPR (dB)
Channel				23230				
Frequency (MHz)				782				
10	QPSK	1	0		22.50		22.5	0
10	QPSK	1	25		22.36			
10	QPSK	1	49		22.46			
10	QPSK	25	0		22.04		22.5	0
10	QPSK	25	12		21.99			
10	QPSK	25	25		22.01			
10	QPSK	50	0		21.91		22.5	0
10	16QAM	1	0		22.38			
10	16QAM	1	25		22.05			
10	16QAM	1	49		22.31		21.5	1
10	16QAM	25	0		21.18			
10	16QAM	25	12		21.14			
10	16QAM	25	25		21.07		21.5	1
10	16QAM	50	0		20.99			
10	64QAM	1	0		21.40			
10	64QAM	1	25		21.12		21.5	1
10	64QAM	1	49		21.20			
10	64QAM	25	0		20.15			
10	64QAM	25	12		20.04		20.5	2
10	64QAM	25	25		20.04			
10	64QAM	50	0		20.05			
Channel				23205	23230	23255	Tune-up limit (dBm)	MPR (dB)
Frequency (MHz)				779.5	782	784.5		
5	QPSK	1	0	22.46	22.37	22.27	22.5	0
5	QPSK	1	12	22.33	22.24	22.35		
5	QPSK	1	24	22.30	22.32	22.36		
5	QPSK	12	0	21.82	21.85	21.87	22.5	0
5	QPSK	12	7	21.78	21.69	21.84		
5	QPSK	12	13	21.81	21.85	21.77		
5	QPSK	25	0	21.81	21.71	21.86	22.5	0
5	16QAM	1	0	22.27	22.34	22.11		
5	16QAM	1	12	22.19	21.99	22.15		
5	16QAM	1	24	22.13	21.98	22.23	21.5	1
5	16QAM	12	0	20.93	20.97	20.88		
5	16QAM	12	7	20.92	20.78	20.87		
5	16QAM	12	13	20.95	20.84	20.80	21.5	1
5	16QAM	25	0	20.90	20.74	20.84		
5	64QAM	1	0	21.33	21.10	21.01		
5	64QAM	1	12	20.99	21.08	21.11	21.5	1
5	64QAM	1	24	20.99	21.03	21.20		
5	64QAM	12	0	19.88	19.83	19.87		
5	64QAM	12	7	19.82	19.70	19.87	20.5	2
5	64QAM	12	13	19.83	19.84	19.85		
5	64QAM	25	0	19.85	19.71	19.81		



<LTE Band 14>

BW [MHz]	Modulation	RB Size	RB Offset	Power Low Ch. / Freq.	Power Middle Ch. / Freq.	Power High Ch. / Freq.	Tune-up limit (dBm)	MPR (dB)
Channel				23330				
Frequency (MHz)				793				
10	QPSK	1	0		21.79		22	0
10	QPSK	1	25		21.43			
10	QPSK	1	49		21.49			
10	QPSK	25	0		21.67		22	0
10	QPSK	25	12		21.57			
10	QPSK	25	25		21.56			
10	QPSK	50	0		21.46		22	0
10	16QAM	1	0		21.78			
10	16QAM	1	25		21.72			
10	16QAM	1	49		21.69		22	0
10	16QAM	25	0		20.76			
10	16QAM	25	12		20.63			
10	16QAM	25	25		20.64		22	0
10	16QAM	50	0		20.55			
10	64QAM	1	0		20.92			
10	64QAM	1	25		20.57		22	0
10	64QAM	1	49		20.71			
10	64QAM	25	0		19.45			
10	64QAM	25	12		19.36		21	1
10	64QAM	25	25		19.41			
10	64QAM	50	0		19.37			
Channel				23305	23330	23355	Tune-up limit (dBm)	MPR (dB)
Frequency (MHz)				790.5	793	795.5		
5	QPSK	1	0	21.58	21.53	21.42	22	0
5	QPSK	1	12	21.50	21.34	21.45		
5	QPSK	1	24	21.43	21.42	21.46		
5	QPSK	12	0	21.47	21.40	21.45	22	0
5	QPSK	12	7	21.44	21.33	21.42		
5	QPSK	12	13	21.36	21.41	21.45		
5	QPSK	25	0	21.46	21.34	21.47	22	0
5	16QAM	1	0	21.70	21.73	21.58		
5	16QAM	1	12	21.76	21.74	21.70		
5	16QAM	1	24	21.69	21.71	21.77	22	0
5	16QAM	12	0	20.57	20.42	20.48		
5	16QAM	12	7	20.46	20.34	20.47		
5	16QAM	12	13	20.38	20.46	20.49	22	0
5	16QAM	25	0	20.50	20.34	20.47		
5	64QAM	1	0	21.78	21.64	21.47		
5	64QAM	1	12	21.65	21.53	21.67	22	0
5	64QAM	1	24	21.63	21.64	21.59		
5	64QAM	12	0	20.53	20.40	20.44		
5	64QAM	12	7	20.48	20.33	20.45	21	1
5	64QAM	12	13	20.39	20.40	20.45		
5	64QAM	25	0	20.50	20.32	20.46		



<LTE Band 17>

BW [MHz]	Modulation	RB Size	RB Offset	Power Low Ch. / Freq.	Power Middle Ch. / Freq.	Power High Ch. / Freq.	Tune-up limit (dBm)	MPR (dB)
Channel				23780	23790	23800		
Frequency (MHz)				709	710	711		
10	QPSK	1	0	20.85	20.85	20.88		
10	QPSK	1	25	20.73	20.78	20.60	21	0
10	QPSK	1	49	20.46	20.41	20.31		
10	QPSK	25	0	20.66	20.64	20.73		
10	QPSK	25	12	20.75	20.71	20.62	21	0
10	QPSK	25	25	20.57	20.56	20.44		
10	QPSK	50	0	20.74	20.66	20.56		
10	16QAM	1	0	20.71	20.64	20.61	21	0
10	16QAM	1	25	20.59	20.40	20.42		
10	16QAM	1	49	20.20	20.29	20.28		
10	16QAM	25	0	20.45	20.46	20.42	21	0
10	16QAM	25	12	20.43	20.42	20.31		
10	16QAM	25	25	20.24	20.19	20.15		
10	16QAM	50	0	20.34	20.32	20.18	21	0
10	64QAM	1	0	20.59	20.65	20.74		
10	64QAM	1	25	20.49	20.48	20.36		
10	64QAM	1	49	20.19	20.14	20.12	21	0
10	64QAM	25	0	20.51	20.49	20.39		
10	64QAM	25	12	20.40	20.41	20.29		
10	64QAM	25	25	20.22	20.16	20.09	21	0
10	64QAM	50	0	20.34	20.27	20.17		
Channel				23755	23790	23825		
Frequency (MHz)				706.5	710	713.5		
5	QPSK	1	0	20.85	20.80	20.84		
5	QPSK	1	12	20.64	20.74	20.57	21	0
5	QPSK	1	24	20.44	20.34	20.24		
5	QPSK	12	0	20.65	20.57	20.70		
5	QPSK	12	7	20.73	20.62	20.53	21	0
5	QPSK	12	13	20.48	20.55	20.35		
5	QPSK	25	0	20.71	20.62	20.52		
5	16QAM	1	0	20.66	20.61	20.52	21	0
5	16QAM	1	12	20.52	20.39	20.41		
5	16QAM	1	24	20.10	20.29	20.19		
5	16QAM	12	0	20.35	20.41	20.42	21	0
5	16QAM	12	7	20.36	20.38	20.23		
5	16QAM	12	13	20.14	20.14	20.08		
5	16QAM	25	0	20.29	20.24	20.16	21	0
5	64QAM	1	0	20.50	20.56	20.67		
5	64QAM	1	12	20.42	20.44	20.32		
5	64QAM	1	24	20.12	20.14	20.02	21	0
5	64QAM	12	0	20.47	20.40	20.39		
5	64QAM	12	7	20.33	20.34	20.28		
5	64QAM	12	13	20.14	20.10	20.01	21	0
5	64QAM	25	0	20.30	20.23	20.08		



<LTE Band 25>

BW [MHz]	Modulation	RB Size	RB Offset	Power Low Ch. / Freq.	Power Middle Ch. / Freq.	Power High Ch. / Freq.	Tune-up limit (dBm)	MPR (dB)
Channel				26140	26340	26590		
Frequency (MHz)				1860	1880	1905		
20	QPSK	1	0	17.35	17.43	17.32	17.5	0
20	QPSK	1	49	17.06	17.08	17.04		
20	QPSK	1	99	17.27	17.13	17.03		
20	QPSK	50	0	17.09	17.13	17.01	17.5	0
20	QPSK	50	24	17.07	17.13	17.07		
20	QPSK	50	50	17.13	17.17	16.93		
20	QPSK	100	0	17.09	17.17	17.11		
20	16QAM	1	0	17.33	17.39	17.19	17.5	0
20	16QAM	1	49	17.29	17.39	17.27		
20	16QAM	1	99	17.41	17.24	17.38		
20	16QAM	50	0	17.12	17.21	17.08	17.5	0
20	16QAM	50	24	17.10	17.20	17.12		
20	16QAM	50	50	17.20	17.22	17.00		
20	16QAM	100	0	17.13	17.21	17.18		
20	64QAM	1	0	17.03	17.28	17.02	17.5	0
20	64QAM	1	49	17.15	17.32	17.13		
20	64QAM	1	99	17.29	17.26	17.21		
20	64QAM	50	0	17.01	17.18	16.88	17.5	0
20	64QAM	50	24	17.15	17.23	17.13		
20	64QAM	50	50	17.27	17.20	17.26		
20	64QAM	100	0	16.98	17.17	16.96		
Channel				26115	26340	26615	Tune-up limit (dBm)	MPR (dB)
Frequency (MHz)				1857.5	1880	1907.5		
15	QPSK	1	0	17.31	17.41	17.22	17.5	0
15	QPSK	1	37	17.00	16.99	16.99		
15	QPSK	1	74	17.23	17.12	16.99		
15	QPSK	36	0	17.01	17.05	17.00	17.5	0
15	QPSK	36	20	16.98	17.10	17.06		
15	QPSK	36	39	17.13	17.14	16.91		
15	QPSK	75	0	17.03	17.14	17.11		
15	16QAM	1	0	17.29	17.32	17.19	17.5	0
15	16QAM	1	37	17.21	17.35	17.22		
15	16QAM	1	74	17.41	17.20	17.33		
15	16QAM	36	0	17.08	17.15	16.99	17.5	0
15	16QAM	36	20	17.08	17.11	17.05		
15	16QAM	36	39	17.19	17.21	16.99		
15	16QAM	75	0	17.11	17.12	17.09		
15	64QAM	1	0	16.95	17.19	17.00	17.5	0
15	64QAM	1	37	17.07	17.32	17.11		
15	64QAM	1	74	17.22	17.26	17.14		
15	64QAM	36	0	16.97	17.16	16.93	17.5	0
15	64QAM	36	20	17.13	17.19	17.04		
15	64QAM	36	39	17.18	17.14	17.19		
15	64QAM	75	0	16.89	17.11	16.88		





**FCC SAR TEST REPORT**

**Report No. : FA912412-01**

Channel				26090	26340	26640	Tune-up limit (dBm)	MPR (dB)
Frequency (MHz)				1855	1880	1910		
10	QPSK	1	0	17.28	17.33	17.26	17.5	0
10	QPSK	1	25	16.97	17.03	16.95		
10	QPSK	1	49	17.22	17.13	16.95		
10	QPSK	25	0	17.08	17.05	16.99	17.5	0
10	QPSK	25	12	17.00	17.11	17.07		
10	QPSK	25	25	17.11	17.16	16.84		
10	QPSK	50	0	17.08	17.17	17.09		
10	16QAM	1	0	17.23	17.34	17.13	17.5	0
10	16QAM	1	25	17.21	17.30	17.19		
10	16QAM	1	49	17.33	17.16	17.29		
10	16QAM	25	0	17.11	17.18	17.03	17.5	0
10	16QAM	25	12	17.02	17.18	17.10		
10	16QAM	25	25	17.20	17.20	17.41		
10	16QAM	50	0	17.07	17.11	17.15		
10	64QAM	1	0	17.00	17.18	16.93	17.5	0
10	64QAM	1	25	17.09	17.27	17.08		
10	64QAM	1	49	17.20	17.24	17.20		
10	64QAM	25	0	16.96	17.09	16.96	17.5	0
10	64QAM	25	12	17.10	17.23	17.04		
10	64QAM	25	25	17.23	17.14	17.17		
10	64QAM	50	0	16.90	17.16	16.87		
Channel				26065	26340	26665	Tune-up limit (dBm)	MPR (dB)
Frequency (MHz)				1852.5	1880	1912.5		
5	QPSK	1	0	17.35	17.37	17.27	17.5	0
5	QPSK	1	12	16.97	17.03	17.00		
5	QPSK	1	24	17.18	17.05	16.97		
5	QPSK	12	0	17.05	17.06	16.96	17.5	0
5	QPSK	12	7	17.02	17.11	17.05		
5	QPSK	12	13	17.07	17.14	16.83		
5	QPSK	25	0	17.04	17.09	17.02		
5	16QAM	1	0	17.33	17.30	17.13	17.5	0
5	16QAM	1	12	17.23	17.33	17.23		
5	16QAM	1	24	17.38	17.21	17.37		
5	16QAM	12	0	17.08	17.16	17.05	17.5	0
5	16QAM	12	7	17.10	17.19	17.08		
5	16QAM	12	13	17.10	17.19	16.96		
5	16QAM	25	0	17.12	17.18	17.13		
5	64QAM	1	0	16.94	17.25	17.02	17.5	0
5	64QAM	1	12	17.15	17.23	17.04		
5	64QAM	1	24	17.22	17.25	17.17		
5	64QAM	12	0	16.96	17.12	17.41	17.5	0
5	64QAM	12	7	17.06	17.19	17.06		
5	64QAM	12	13	17.21	17.10	17.16		
5	64QAM	25	0	16.88	17.14	16.94		



Channel				26055	26340	26675	Tune-up limit (dBm)	MPR (dB)
Frequency (MHz)				1851.5	1880	1913.5		
3	QPSK	1	0	17.32	17.41	17.30	17.5	0
3	QPSK	1	8	17.03	17.03	16.96		
3	QPSK	1	14	17.19	17.04	16.98		
3	QPSK	8	0	17.02	17.10	16.91	17.5	0
3	QPSK	8	4	16.99	17.03	17.04		
3	QPSK	8	7	17.07	17.17	16.88		
3	QPSK	15	0	17.00	17.09	17.10	17.5	0
3	16QAM	1	0	17.24	17.33	17.17		
3	16QAM	1	8	17.25	17.39	17.27		
3	16QAM	1	14	17.34	17.20	17.37	17.5	0
3	16QAM	8	0	17.09	17.20	16.99		
3	16QAM	8	4	17.06	17.13	17.06		
3	16QAM	8	7	17.15	17.19	17.41	17.5	0
3	16QAM	15	0	17.13	17.13	17.12		
3	64QAM	1	0	17.02	17.25	16.98		
3	64QAM	1	8	17.13	17.32	17.04	17.5	0
3	64QAM	1	14	17.25	17.18	17.12		
3	64QAM	8	0	16.95	17.15	16.94		
3	64QAM	8	4	17.05	17.18	17.06	17.5	0
3	64QAM	8	7	17.26	17.18	17.20		
3	64QAM	15	0	16.93	17.08	16.95		
Channel				26047	26340	26683	Tune-up limit (dBm)	MPR (dB)
Frequency (MHz)				1850.7	1880	1914.3		
1.4	QPSK	1	0	17.32	17.37	17.32	17.5	0
1.4	QPSK	1	3	16.99	17.06	17.01		
1.4	QPSK	1	5	17.26	17.11	16.97		
1.4	QPSK	3	0	17.00	17.10	16.94		
1.4	QPSK	3	1	17.01	17.12	17.07		
1.4	QPSK	3	3	17.06	17.14	16.92		
1.4	QPSK	6	0	17.09	17.07	17.11	17.5	0
1.4	16QAM	1	0	17.29	17.29	17.18	17.5	0
1.4	16QAM	1	3	17.20	17.31	17.24		
1.4	16QAM	1	5	17.40	17.17	17.38		
1.4	16QAM	3	0	17.11	17.13	17.04		
1.4	16QAM	3	1	17.03	17.14	17.10		
1.4	16QAM	3	3	17.13	17.14	17.40		
1.4	16QAM	6	0	17.04	17.12	17.10	17.5	0
1.4	64QAM	1	0	16.97	17.24	17.02	17.5	0
1.4	64QAM	1	3	17.13	17.31	17.04		
1.4	64QAM	1	5	17.28	17.20	17.14		
1.4	64QAM	3	0	16.92	17.08	17.41		
1.4	64QAM	3	1	17.12	17.19	17.05		
1.4	64QAM	3	3	17.18	17.20	17.19		
1.4	64QAM	6	0	16.96	17.09	16.94	17.5	0



<LTE Band 26>

BW [MHz]	Modulation	RB Size	RB Offset	Power Low Ch. / Freq.	Power Middle Ch. / Freq.	Power High Ch. / Freq.	Tune-up limit (dBm)	MPR (dB)
Channel				26765	26865	26965		
Frequency (MHz)				821.5	831.5	841.5		
15	QPSK	1	0	22.26	22.47	22.20		
15	QPSK	1	37	22.12	22.40	22.08	22.5	0
15	QPSK	1	74	22.17	22.17	22.01		
15	QPSK	36	0	22.13	22.31	22.40		
15	QPSK	36	20	22.09	22.39	22.10	22.5	0
15	QPSK	36	39	22.08	22.43	22.00		
15	QPSK	75	0	22.09	22.40	22.10		
15	16QAM	1	0	22.11	22.22	22.01	22.5	0
15	16QAM	1	37	22.31	22.34	22.01		
15	16QAM	1	74	22.33	22.35	22.03		
15	16QAM	36	0	21.75	21.89	21.99	22	0.5
15	16QAM	36	20	21.74	21.97	21.98		
15	16QAM	36	39	21.69	21.92	21.75		
15	16QAM	75	0	21.65	21.92	21.67	22	0.5
15	64QAM	1	0	21.75	21.62	21.88		
15	64QAM	1	37	21.87	21.74	21.72		
15	64QAM	1	74	21.90	21.89	21.85	21.5	1
15	64QAM	36	0	20.73	20.88	21.47		
15	64QAM	36	20	20.70	20.98	20.70		
15	64QAM	36	39	20.66	21.01	20.73	21.5	1
15	64QAM	75	0	20.65	20.94	20.64		
Channel				26740	26865	26990		
Frequency (MHz)				819	831.5	844		
10	QPSK	1	0	22.22	22.45	22.10		
10	QPSK	1	25	22.12	22.40	21.98		
10	QPSK	1	49	22.13	22.14	21.95		
10	QPSK	25	0	22.03	22.28	22.40		
10	QPSK	25	12	22.08	22.38	22.00	22.5	0
10	QPSK	25	25	21.98	22.33	21.91		
10	QPSK	50	0	22.04	22.40	22.07		
10	16QAM	1	0	22.04	22.14	22.01	22.5	0
10	16QAM	1	25	22.21	22.27	21.93		
10	16QAM	1	49	22.32	22.31	22.01		
10	16QAM	25	0	21.65	21.87	21.98	22	0.5
10	16QAM	25	12	21.74	21.93	21.92		
10	16QAM	25	25	21.69	21.83	21.65		
10	16QAM	50	0	21.57	21.90	21.64	22	0.5
10	64QAM	1	0	21.70	21.57	21.82		
10	64QAM	1	25	21.83	21.71	21.68		
10	64QAM	1	49	21.85	21.87	21.82	21.5	1
10	64QAM	25	0	20.68	20.87	21.43		
10	64QAM	25	12	20.67	20.92	20.70		
10	64QAM	25	25	20.63	20.91	20.69	21.5	1
10	64QAM	50	0	20.57	20.89	20.58		



**FCC SAR TEST REPORT**

**Report No. : FA912412-01**

Channel				26715	26865	27015	Tune-up limit (dBm)	MPR (dB)
Frequency (MHz)				816.5	831.5	846.5		
5	QPSK	1	0	22.25	22.46	22.18	22.5	0
5	QPSK	1	12	22.03	22.40	22.02		
5	QPSK	1	24	22.15	22.07	22.01		
5	QPSK	12	0	22.06	22.24	22.37	22.5	0
5	QPSK	12	7	21.99	22.37	22.01		
5	QPSK	12	13	22.08	22.38	21.95		
5	QPSK	25	0	22.09	22.40	22.09	22.5	0
5	16QAM	1	0	22.04	22.21	21.99		
5	16QAM	1	12	22.27	22.27	21.94		
5	16QAM	1	24	22.30	22.34	21.94	22	0.5
5	16QAM	12	0	21.72	21.84	21.98		
5	16QAM	12	7	21.68	21.93	21.95		
5	16QAM	12	13	21.64	21.91	21.74	22	0.5
5	16QAM	12	13	21.64	21.91	21.74		
5	16QAM	25	0	21.60	21.88	21.61		
5	64QAM	1	0	21.69	21.54	21.82	22	0.5
5	64QAM	1	12	21.83	21.64	21.63		
5	64QAM	1	24	21.82	21.84	21.82		
5	64QAM	12	0	20.69	20.79	21.38	21.5	1
5	64QAM	12	7	20.67	20.98	20.62		
5	64QAM	12	13	20.61	20.96	20.63		
5	64QAM	25	0	20.63	20.86	20.64	21.5	1
5	64QAM	25	0	20.63	20.86	20.64		
5	64QAM	25	0	20.63	20.86	20.64		
Channel				26705	26865	27025	Tune-up limit (dBm)	MPR (dB)
Frequency (MHz)				815.5	831.5	847.5		
3	QPSK	1	0	22.23	22.46	22.18	22.5	0
3	QPSK	1	8	22.10	22.34	22.07		
3	QPSK	1	14	22.17	22.08	22.01		
3	QPSK	8	0	22.05	22.31	22.32	22.5	0
3	QPSK	8	4	22.01	22.33	22.07		
3	QPSK	8	7	22.01	22.35	21.93		
3	QPSK	15	0	22.04	22.30	22.04	22.5	0
3	16QAM	1	0	22.05	22.21	21.98		
3	16QAM	1	8	22.25	22.32	21.95		
3	16QAM	1	14	22.27	22.27	21.96	22	0.5
3	16QAM	8	0	21.66	21.79	21.92		
3	16QAM	8	4	21.70	21.88	21.96		
3	16QAM	8	7	21.63	21.87	21.73	22	0.5
3	16QAM	8	7	21.63	21.87	21.73		
3	16QAM	15	0	21.58	21.89	21.59		
3	64QAM	1	0	21.73	21.56	21.82	22	0.5
3	64QAM	1	8	21.77	21.67	21.69		
3	64QAM	1	14	21.83	21.82	21.77		
3	64QAM	8	0	20.70	20.87	21.44	21.5	1
3	64QAM	8	4	20.66	20.90	20.69		
3	64QAM	8	7	20.56	20.94	20.73		
3	64QAM	15	0	20.65	20.84	20.63	21.5	1
3	64QAM	15	0	20.65	20.84	20.63		
3	64QAM	15	0	20.65	20.84	20.63		



Channel				26697	26865	27033	Tune-up limit (dBm)	MPR (dB)
Frequency (MHz)				814.7	831.5	848.3		
1.4	QPSK	1	0	22.16	22.46	22.19	22.5	0
1.4	QPSK	1	3	22.03	22.40	22.04		
1.4	QPSK	1	5	22.13	22.07	21.99		
1.4	QPSK	3	0	22.11	22.30	22.38		
1.4	QPSK	3	1	22.06	22.30	22.03		
1.4	QPSK	3	3	22.01	22.33	21.98		
1.4	QPSK	6	0	22.05	22.32	22.03	22.5	0
1.4	16QAM	1	0	22.06	22.16	21.91	22.5	0
1.4	16QAM	1	3	22.21	22.25	21.92		
1.4	16QAM	1	5	22.25	22.29	22.03		
1.4	16QAM	3	0	21.70	21.81	21.96		
1.4	16QAM	3	1	21.70	21.91	21.96		
1.4	16QAM	3	3	21.66	21.92	21.70		
1.4	16QAM	6	0	21.62	21.86	21.64	22	0.5
1.4	64QAM	1	0	21.73	21.60	21.88	22	0.5
1.4	64QAM	1	3	21.85	21.71	21.68		
1.4	64QAM	1	5	21.80	21.81	21.81		
1.4	64QAM	3	0	20.66	20.79	21.45		
1.4	64QAM	3	1	20.69	20.95	20.63		
1.4	64QAM	3	3	20.64	20.99	20.73		
1.4	64QAM	6	0	20.59	20.91	20.57	21.5	1



<LTE Band 30>

BW [MHz]	Modulation	RB Size	RB Offset	Power Low Ch. / Freq.	Power Middle Ch. / Freq.	Power High Ch. / Freq.	Tune-up limit (dBm)	MPR (dB)
Channel				27710			19	0
Frequency (MHz)				2310				
10	QPSK	1	0		18.97		19	0
10	QPSK	1	25		18.88			
10	QPSK	1	49		18.87			
10	QPSK	25	0		18.67		19	0
10	QPSK	25	12		18.63			
10	QPSK	25	25		18.62			
10	QPSK	50	0		18.74		19	0
10	16QAM	1	0		18.79			
10	16QAM	1	25		18.73			
10	16QAM	1	49		18.79		19	0
10	16QAM	25	0		18.79			
10	16QAM	25	12		18.77			
10	16QAM	25	25		18.73		19	0
10	16QAM	50	0		18.82			
10	64QAM	1	0		18.78			
10	64QAM	1	25		18.74		19	0
10	64QAM	1	49		18.87			
10	64QAM	25	0		18.71			
10	64QAM	25	12		18.80		19	0
10	64QAM	25	25		18.74			
10	64QAM	50	0		18.84			
Channel				27685	27710	27735	19	0
Frequency (MHz)				2307.5	2310	2312.5		
5	QPSK	1	0	18.92	18.95	18.96	19	0
5	QPSK	1	12	18.88	18.86	18.83		
5	QPSK	1	24	18.78	18.87	18.80		
5	QPSK	12	0	18.59	18.65	18.57	19	0
5	QPSK	12	7	18.58	18.57	18.53		
5	QPSK	12	13	18.52	18.52	18.58		
5	QPSK	25	0	18.70	18.70	18.71	19	0
5	16QAM	1	0	18.71	18.73	18.75		
5	16QAM	1	12	18.67	18.70	18.73		
5	16QAM	1	24	18.75	18.78	18.76	19	0
5	16QAM	12	0	18.79	18.75	18.69		
5	16QAM	12	7	18.73	18.69	18.69		
5	16QAM	12	13	18.63	18.69	18.65	19	0
5	16QAM	25	0	18.74	18.78	18.73		
5	64QAM	1	0	18.73	18.71	18.70		
5	64QAM	1	12	18.71	18.70	18.69	19	0
5	64QAM	1	24	18.82	18.78	18.81		
5	64QAM	12	0	18.66	18.62	18.71		
5	64QAM	12	7	18.75	18.71	18.71	19	0
5	64QAM	12	13	18.64	18.71	18.72		
5	64QAM	25	0	18.76	18.74	18.84		



<LTE Band 66>

BW [MHz]	Modulation	RB Size	RB Offset	Power Low Ch. / Freq.	Power Middle Ch. / Freq.	Power High Ch. / Freq.	Tune-up limit (dBm)	MPR (dB)
Channel				132072	132322	132572		
Frequency (MHz)				1720	1745	1770		
20	QPSK	1	0	18.39	18.43	18.44	18.5	0
20	QPSK	1	49	18.20	18.27	18.32		
20	QPSK	1	99	18.00	18.39	18.38		
20	QPSK	50	0	18.21	18.21	18.23	18.5	0
20	QPSK	50	24	18.16	18.17	18.19		
20	QPSK	50	50	18.11	18.15	18.17		
20	QPSK	100	0	18.11	18.21	18.31		
20	16QAM	1	0	18.24	18.14	18.13	18.5	0
20	16QAM	1	49	18.07	18.37	18.30		
20	16QAM	1	99	18.10	18.34	18.32		
20	16QAM	50	0	18.29	18.24	18.05	18.5	0
20	16QAM	50	24	18.21	18.03	18.05		
20	16QAM	50	50	18.13	18.07	18.03		
20	16QAM	100	0	18.22	18.02	18.12		
20	64QAM	1	0	18.01	18.07	18.36	18.5	0
20	64QAM	1	49	18.05	18.31	18.20		
20	64QAM	1	99	18.36	18.37	18.26		
20	64QAM	50	0	18.31	18.34	18.36	18.5	0
20	64QAM	50	24	18.25	18.05	18.10		
20	64QAM	50	50	18.14	18.08	18.03		
20	64QAM	100	0	18.19	18.05	18.13		
Channel				132047	132322	132597	Tune-up limit (dBm)	MPR (dB)
Frequency (MHz)				1717.5	1745	1772.5		
15	QPSK	1	0	18.30	18.38	18.41	18.5	0
15	QPSK	1	37	18.11	18.18	18.25		
15	QPSK	1	74	18.00	18.39	18.31		
15	QPSK	36	0	17.94	17.94	18.21	18.5	0
15	QPSK	36	20	18.29	18.14	18.22		
15	QPSK	36	39	18.24	18.13	18.09		
15	QPSK	75	0	18.10	18.13	18.26		
15	16QAM	1	0	18.17	18.06	18.12	18.5	0
15	16QAM	1	37	18.07	18.33	18.21		
15	16QAM	1	74	18.09	18.25	18.30		
15	16QAM	36	0	18.19	18.20	17.95	18.5	0
15	16QAM	36	20	18.19	17.96	18.03		
15	16QAM	36	39	18.07	18.03	17.94		
15	16QAM	75	0	18.17	17.96	18.04		
15	64QAM	1	0	17.99	18.06	18.35	18.5	0
15	64QAM	1	37	17.96	18.23	18.12		
15	64QAM	1	74	18.33	18.37	18.19		
15	64QAM	36	0	18.28	18.25	18.32	18.5	0
15	64QAM	36	20	18.15	18.02	18.07		
15	64QAM	36	39	18.09	17.98	18.03		
15	64QAM	75	0	18.11	17.98	18.06		



Channel				132022	132322	132622	Tune-up limit (dBm)	MPR (dB)
Frequency (MHz)				1715	1745	1775		
10	QPSK	1	0	18.29	18.35	18.41	18.5	0
10	QPSK	1	25	18.17	18.24	18.30		
10	QPSK	1	49	17.98	18.38	18.36		
10	QPSK	25	0	17.96	17.95	18.18	18.5	0
10	QPSK	25	12	18.26	18.07	18.22		
10	QPSK	25	25	18.28	18.21	18.14		
10	QPSK	50	0	18.04	18.17	18.25	18.5	0
10	16QAM	1	0	18.20	18.07	18.05		
10	16QAM	1	25	18.01	18.31	18.29		
10	16QAM	1	49	18.05	18.29	18.31	18.5	0
10	16QAM	25	0	18.20	18.14	17.99		
10	16QAM	25	12	18.21	17.94	18.03		
10	16QAM	25	25	18.06	18.00	18.02	18.5	0
10	16QAM	50	0	18.19	18.02	18.04		
10	64QAM	1	0	17.99	18.01	18.28		
10	64QAM	1	25	17.99	18.21	18.10	18.5	0
10	64QAM	1	49	18.27	18.37	18.22		
10	64QAM	25	0	18.27	18.31	18.36		
10	64QAM	25	12	18.19	18.05	18.00	18.5	0
10	64QAM	25	25	18.10	17.98	17.94		
10	64QAM	50	0	18.19	17.99	18.12		
Channel				131997	132322	132647	Tune-up limit (dBm)	MPR (dB)
Frequency (MHz)				1712.5	1745	1777.5		
5	QPSK	1	0	18.32	18.37	18.38	18.5	0
5	QPSK	1	12	18.12	18.17	18.27		
5	QPSK	1	24	17.91	18.34	18.32		
5	QPSK	12	0	17.97	17.96	18.20	18.5	0
5	QPSK	12	7	18.29	18.16	18.18		
5	QPSK	12	13	18.29	18.17	18.13		
5	QPSK	25	0	18.10	18.13	18.31	18.5	0
5	16QAM	1	0	18.24	18.04	18.13		
5	16QAM	1	12	18.07	18.30	18.30		
5	16QAM	1	24	18.07	18.31	18.22	18.5	0
5	16QAM	12	0	18.24	18.23	17.98		
5	16QAM	12	7	18.19	18.00	17.98		
5	16QAM	12	13	18.03	18.02	17.94	18.5	0
5	16QAM	25	0	18.17	17.99	18.12		
5	64QAM	1	0	17.93	17.98	18.29		
5	64QAM	1	12	17.96	18.23	18.19	18.5	0
5	64QAM	1	24	18.27	18.31	18.18		
5	64QAM	12	0	18.24	18.26	18.32		
5	64QAM	12	7	18.17	17.99	18.03	18.5	0
5	64QAM	12	13	18.12	18.02	17.93		
5	64QAM	25	0	18.17	17.98	18.12		





Channel				131987	132322	132657	Tune-up limit (dBm)	MPR (dB)
Frequency (MHz)				1711.5	1745	1778.5		
3	QPSK	1	0	18.39	18.37	18.42	18.5	0
3	QPSK	1	8	18.10	18.22	18.30		
3	QPSK	1	14	17.93	18.37	18.29		
3	QPSK	8	0	17.98	17.93	18.13	18.5	0
3	QPSK	8	4	18.29	18.14	18.20		
3	QPSK	8	7	18.24	18.18	18.09		
3	QPSK	15	0	18.03	18.13	18.28		
3	16QAM	1	0	18.16	18.05	18.05	18.5	0
3	16QAM	1	8	18.02	18.35	18.24		
3	16QAM	1	14	18.01	18.24	18.28		
3	16QAM	8	0	18.25	18.17	17.95	18.5	0
3	16QAM	8	4	18.20	18.03	17.97		
3	16QAM	8	7	18.07	18.05	17.98		
3	16QAM	15	0	18.22	17.94	18.08		
3	64QAM	1	0	18.01	18.04	18.30	18.5	0
3	64QAM	1	8	17.98	18.30	18.10		
3	64QAM	1	14	18.33	18.29	18.17		
3	64QAM	8	0	18.24	18.29	18.33	18.5	0
3	64QAM	8	4	18.22	18.04	18.10		
3	64QAM	8	7	18.09	18.00	18.00		
3	64QAM	15	0	18.16	18.02	18.08		
Channel				131979	132322	132665	Tune-up limit (dBm)	MPR (dB)
Frequency (MHz)				1710.7	1745	1779.3		
1.4	QPSK	1	0	18.29	18.40	18.42	18.5	0
1.4	QPSK	1	3	18.11	18.17	18.28		
1.4	QPSK	1	5	17.99	18.33	18.37		
1.4	QPSK	3	0	18.03	17.97	18.16		
1.4	QPSK	3	1	18.27	18.12	18.23		
1.4	QPSK	3	3	18.25	18.15	18.16		
1.4	QPSK	6	0	18.02	18.20	18.24	18.5	0
1.4	16QAM	1	0	18.18	18.13	18.09	18.5	0
1.4	16QAM	1	3	18.03	18.29	18.30		
1.4	16QAM	1	5	18.01	18.27	18.31		
1.4	16QAM	3	0	18.20	18.14	18.00		
1.4	16QAM	3	1	18.12	17.97	18.01		
1.4	16QAM	3	3	18.07	17.98	17.96		
1.4	16QAM	6	0	18.17	17.97	18.03	18.5	0
1.4	64QAM	1	0	17.99	18.04	18.28	18.5	0
1.4	64QAM	1	3	18.01	18.22	18.14		
1.4	64QAM	1	5	18.27	18.31	18.20		
1.4	64QAM	3	0	18.26	18.26	18.30		
1.4	64QAM	3	1	18.18	18.00	18.03		
1.4	64QAM	3	3	18.06	18.08	17.94		
1.4	64QAM	6	0	18.11	18.03	18.06	18.5	0

**<TDD LTE SAR Measurement>**

TDD LTE configuration setup for SAR measurement

SAR was tested with a fixed periodic duty factor according to the highest transmission duty factor implemented for the device and supported by 3GPP.

- a. 3GPP TS 36.211 section 4.2 for Type 2 Frame Structure and Table 4.2-2 for uplink-downlink configurations
- b. "special subframe S" contains both uplink and downlink transmissions, it has been taken into consideration to determine the transmission duty factor according to the worst case uplink and downlink cyclic prefix requirements for UpPTS
- c. Establishing connections with base station simulators ensure a consistent means for testing SAR and recommended for evaluating SAR. The Anritsu MT8820C (firmware: #22.52#004) was used for LTE output power measurements and SAR testing.

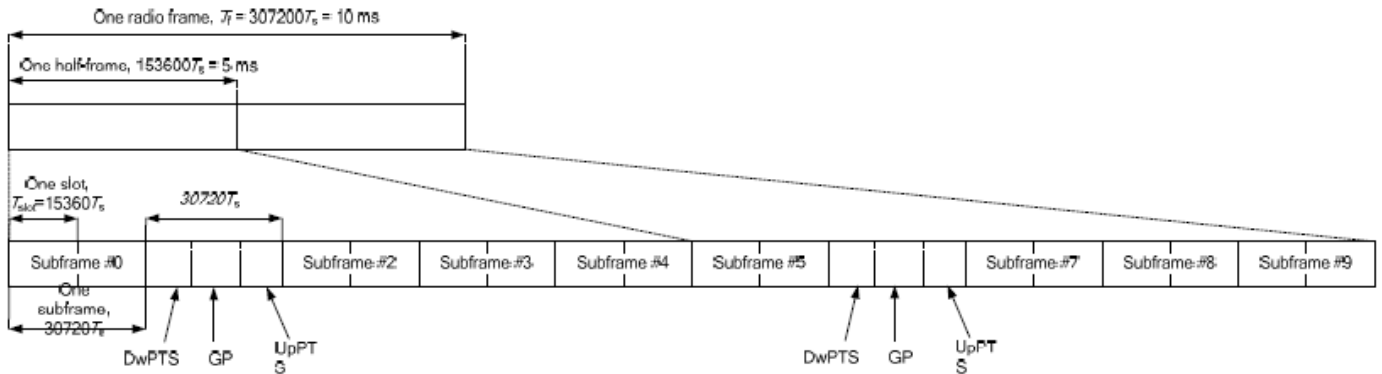

**Figure 4.2-1: Frame structure type 2 (for 5 ms switch-point periodicity).**

**Table 4.2-2: Uplink-downlink configurations.**

Uplink-downlink configuration	Downlink-to-Uplink Switch-point periodicity	Subframe number									
		0	1	2	3	4	5	6	7	8	9
0	5 ms	D	S	U	U	U	D	S	U	U	U
1	5 ms	D	S	U	U	D	D	S	U	U	D
2	5 ms	D	S	U	D	D	D	S	U	D	D
3	10 ms	D	S	U	U	U	D	D	D	D	D
4	10 ms	D	S	U	U	D	D	D	D	D	D
5	10 ms	D	S	U	D	D	D	D	D	D	D
6	5 ms	D	S	U	U	U	D	S	U	U	D

**Table 4.2-1: Configuration of special subframe (lengths of DwPTS/GP/UpPTS).**

Special subframe configuration	Normal cyclic prefix in downlink			Extended cyclic prefix in downlink				
	DwPTS	UpPTS		DwPTS	UpPTS			
		Normal cyclic prefix in uplink	Extended cyclic prefix in uplink		Normal cyclic prefix in uplink	Extended cyclic prefix in uplink		
0	6592 · Ts	2192 · Ts	2560 · Ts	7680 · Ts	2192 · Ts	2560 · Ts		
1	19760 · Ts			20480 · Ts				
2	21952 · Ts			23040 · Ts				
3	24144 · Ts			25600 · Ts				
4	26336 · Ts			7680 · Ts				
5	6592 · Ts	4384 · Ts	5120 · Ts	20480 · Ts	4384 · Ts	5120 · Ts		
6	19760 · Ts			23040 · Ts				
7	21952 · Ts			12800 · Ts				
8	24144 · Ts			-			-	-
9	13168 · Ts			-			-	-

<b>Special subframe (30720·T<sub>s</sub>): Normal cyclic prefix in downlink (UpPTS)</b>			
	<b>Special subframe configuration</b>	<b>Normal cyclic prefix in uplink</b>	<b>Extended cyclic prefix in uplink</b>
<b>Uplink duty factor in one special subframe</b>	<b>0~4</b>	7.13%	8.33%
	<b>5~9</b>	14.3%	16.7%

<b>Special subframe(30720·T<sub>s</sub>): Extended cyclic prefix in downlink (UpPTS)</b>			
	<b>Special subframe configuration</b>	<b>Normal cyclic prefix in uplink</b>	<b>Extended cyclic prefix in uplink</b>
<b>Uplink duty factor in one special subframe</b>	<b>0~3</b>	7.13%	8.33%
	<b>4~7</b>	14.3%	16.7%

The highest duty factor is resulted from:

- i. Uplink-downlink configuration: 0. In a half-frame consisted of 5 subframes, uplink operation is in 3 uplink subframes and 1 special subframe.
- ii. special subframe configuration: 5-9 for normal cyclic prefix in downlink, 4-7 for extended cyclic prefix in downlink
- iii. for special subframe with extended cyclic prefix in uplink, the total uplink duty factor in one half-frame is:  $(3+0.167)/5 = 63.3\%$
- iv. for special subframe with normal cyclic prefix in uplink, the total uplink duty factor in one half-frame is:  $(3+0.143)/5 = 62.9\%$
- v. For TDD LTE SAR measurement, the duty cycle 1:1.59 (62.9 %) was used perform testing and considering the theoretical duty cycle of 63.3% for extended cyclic prefix in the uplink, and the theoretical duty cycle of 62.9% for normal cyclic prefix in uplink, a scaling factor of extended cyclic prefix  $63.3\%/62.9\% = 1.006$  is applied to scale-up the measured SAR result. The scaled TDD LTE SAR = measured SAR (W/kg)\* Tune-up Scaling Factor\* scaling factor for extended cyclic prefix.



<Notebook Power>

<LTE Band 38>

BW [MHz]	Modulation	RB Size	RB Offset	Power Low Ch. / Freq.	Power Middle Ch. / Freq.	Power High Ch. / Freq.	Tune-up limit (dBm)	MPR (dB)
Channel				37850	38000	38150		
Frequency (MHz)				2580	2595	2610		
20	QPSK	1	0	23.40	23.43	23.48	24	0
20	QPSK	1	49	23.36	23.37	23.47		
20	QPSK	1	99	23.34	23.34	23.44		
20	QPSK	50	0	22.40	22.50	22.51	23	1
20	QPSK	50	24	22.35	22.43	22.49		
20	QPSK	50	50	22.38	22.46	22.44		
20	QPSK	100	0	22.39	22.44	22.52		
20	16QAM	1	0	22.21	22.50	22.10	23	1
20	16QAM	1	49	22.17	22.26	22.00		
20	16QAM	1	99	22.38	22.11	22.43		
20	16QAM	50	0	21.31	21.38	21.53	22	2
20	16QAM	50	24	21.35	21.45	21.50		
20	16QAM	50	50	21.34	21.51	21.55		
20	16QAM	100	0	21.38	21.43	21.44		
20	64QAM	1	0	21.35	21.50	21.54	22	2
20	64QAM	1	49	21.35	21.13	21.60		
20	64QAM	1	99	21.50	21.29	21.24		
20	64QAM	50	0	20.42	20.29	20.41	21	3
20	64QAM	50	24	20.36	20.38	20.46		
20	64QAM	50	50	20.38	20.45	20.47		
20	64QAM	100	0	20.31	20.36	20.48		
Channel				37825	38000	38175	Tune-up limit (dBm)	MPR (dB)
Frequency (MHz)				2577.5	2595	2612.5		
15	QPSK	1	0	23.31	23.38	23.43	24	0
15	QPSK	1	37	23.24	23.36	23.42		
15	QPSK	1	74	23.36	23.47	23.45		
15	QPSK	36	0	22.29	22.44	22.44	23	1
15	QPSK	36	20	22.33	22.46	22.48		
15	QPSK	36	39	22.30	22.44	22.49		
15	QPSK	75	0	22.30	22.44	22.51		
15	16QAM	1	0	22.47	22.01	22.22	23	1
15	16QAM	1	37	22.11	22.20	22.27		
15	16QAM	1	74	22.28	22.61	22.41		
15	16QAM	36	0	21.26	21.53	21.49	22	2
15	16QAM	36	20	21.36	21.50	21.53		
15	16QAM	36	39	21.37	21.56	21.66		
15	16QAM	75	0	21.35	21.40	21.54		
15	64QAM	1	0	21.67	21.49	21.09	22	2
15	64QAM	1	37	21.22	21.21	21.63		
15	64QAM	1	74	21.28	21.57	21.12		
15	64QAM	36	0	20.34	20.47	20.51	21	3
15	64QAM	36	20	20.34	20.48	20.56		
15	64QAM	36	39	20.34	20.53	20.66		
15	64QAM	75	0	20.28	20.47	20.55		



Channel				37800	38000	38200	Tune-up limit (dBm)	MPR (dB)
Frequency (MHz)				2575	2595	2615		
10	QPSK	1	0	23.33	23.15	23.26	24	0
10	QPSK	1	25	23.28	23.26	23.30		
10	QPSK	1	49	23.35	23.22	23.25		
10	QPSK	25	0	22.40	22.26	22.33	23	1
10	QPSK	25	12	22.39	22.25	22.35		
10	QPSK	25	25	22.42	22.28	22.41		
10	QPSK	50	0	22.33	22.20	22.35	23	1
10	16QAM	1	0	22.09	22.06	22.12		
10	16QAM	1	25	22.67	22.12	22.19		
10	16QAM	1	49	22.48	22.17	22.27	22	2
10	16QAM	25	0	21.42	21.37	21.38		
10	16QAM	25	12	21.44	21.41	21.55		
10	16QAM	25	25	21.44	21.30	21.45	21	3
10	16QAM	50	0	21.32	21.26	21.33		
10	64QAM	1	0	21.43	21.26	21.21		
10	64QAM	1	25	21.46	21.26	21.32	22	2
10	64QAM	1	49	21.25	21.03	21.07		
10	64QAM	25	0	20.43	20.29	20.44		
10	64QAM	25	12	20.40	20.30	20.33	21	3
10	64QAM	25	25	20.33	20.38	20.59		
10	64QAM	50	0	20.27	20.22	20.35		
Channel				37775	38000	38225	Tune-up limit (dBm)	MPR (dB)
Frequency (MHz)				2572.5	2595	2617.5		
5	QPSK	1	0	23.42	23.27	23.33	24	0
5	QPSK	1	12	23.35	23.46	23.45		
5	QPSK	1	24	23.45	23.26	23.36		
5	QPSK	12	0	22.43	22.41	22.55	23	1
5	QPSK	12	7	22.41	22.39	22.60		
5	QPSK	12	13	22.44	22.41	22.56		
5	QPSK	25	0	22.44	22.41	22.61	23	1
5	16QAM	1	0	22.31	22.32	22.52		
5	16QAM	1	12	22.18	22.30	22.47		
5	16QAM	1	24	22.26	22.28	22.66	22	2
5	16QAM	12	0	21.32	21.31	21.59		
5	16QAM	12	7	21.42	21.31	21.61		
5	16QAM	12	13	21.32	21.41	21.62	22	2
5	16QAM	25	0	21.40	21.40	21.59		
5	64QAM	1	0	21.26	21.30	21.29		
5	64QAM	1	12	21.28	21.30	21.52	22	2
5	64QAM	1	24	21.27	21.37	21.83		
5	64QAM	12	0	20.54	20.44	20.70		
5	64QAM	12	7	20.53	20.40	20.72	21	3
5	64QAM	12	13	20.55	20.37	20.76		
5	64QAM	25	0	20.38	20.43	20.66		



<LTE Band 41>

BW [MHz]	Modulation	RB Size	RB Offset	Power Low Ch. / Freq.	Power Low Middle Ch. / Freq.	Power Middle Ch. / Freq.	Power High Middle Ch. / Freq.	Power High Ch. / Freq.	Tune-up limit (dBm)	MPR (dB)
Channel				39750	40185	40620	41055	41490		
Frequency (MHz)				2506	2549.5	2593	2636.5	2680		
20	QPSK	1	0	23.67	23.80	23.33	23.15	24.31	25	0
20	QPSK	1	49	23.63	24.08	23.22	23.00	24.26		
20	QPSK	1	99	23.73	24.16	23.29	23.02	24.30		
20	QPSK	50	0	22.74	22.93	22.29	22.08	23.35	24	1
20	QPSK	50	24	22.70	23.06	22.25	22.04	23.33		
20	QPSK	50	50	22.71	23.09	22.23	22.06	23.31		
20	QPSK	100	0	22.73	23.04	22.24	22.06	23.33	24	1
20	16QAM	1	0	22.68	23.22	22.51	22.38	23.58		
20	16QAM	1	49	22.83	23.28	22.41	22.11	23.45		
20	16QAM	1	99	22.89	23.40	22.30	22.18	23.53	23	2
20	16QAM	50	0	21.82	21.94	21.24	21.13	22.38		
20	16QAM	50	24	21.76	22.06	21.19	21.10	22.36		
20	16QAM	50	50	21.77	22.13	21.17	21.01	22.34	23	2
20	16QAM	100	0	21.75	22.04	21.18	21.00	22.32		
20	64QAM	1	0	21.80	22.18	21.43	21.30	22.58		
20	64QAM	1	49	21.71	22.33	21.31	21.05	22.60	23	2
20	64QAM	1	99	21.68	22.43	21.33	21.28	22.64		
20	64QAM	50	0	20.70	20.85	20.15	20.29	21.45		
20	64QAM	50	24	20.71	20.99	20.11	20.18	21.40	22	3
20	64QAM	50	50	20.72	21.11	20.11	20.15	21.38		
20	64QAM	100	0	20.79	21.07	20.09	20.12	21.38		
Channel				39725	40173	40620	41068	41515	Tune-up limit (dBm)	MPR (dB)
Frequency (MHz)				2503.5	2548.3	2593	2637.8	2682.5		
15	QPSK	1	0	23.76	23.73	23.27	23.23	24.19	25	0
15	QPSK	1	37	23.65	23.88	23.15	23.08	24.21		
15	QPSK	1	74	23.66	23.97	23.22	23.08	24.10		
15	QPSK	36	0	22.70	22.78	22.28	22.13	23.17	24	1
15	QPSK	36	20	22.68	22.86	22.18	22.11	23.22		
15	QPSK	36	39	22.65	22.92	22.14	22.10	23.16		
15	QPSK	75	0	22.67	22.87	22.14	22.10	23.23	24	1
15	16QAM	1	0	22.64	22.82	22.45	22.10	23.12		
15	16QAM	1	37	22.61	22.89	22.37	22.02	23.31		
15	16QAM	1	74	22.74	23.04	22.30	22.04	23.18	23	2
15	16QAM	36	0	21.81	21.91	21.20	21.18	22.31		
15	16QAM	36	20	21.77	21.98	21.13	21.11	22.31		
15	16QAM	36	39	21.75	22.08	21.16	21.05	22.30	23	2
15	16QAM	75	0	21.71	21.97	21.15	21.04	22.23		
15	64QAM	1	0	21.87	21.84	21.40	21.05	22.25		
15	64QAM	1	37	21.88	21.89	21.29	21.08	22.27	23	2
15	64QAM	1	74	21.84	22.05	21.32	21.03	22.22		
15	64QAM	36	0	20.76	20.88	20.15	20.25	21.39		
15	64QAM	36	20	20.75	20.96	20.01	20.18	21.39	22	3
15	64QAM	36	39	20.73	20.96	20.07	20.18	21.35		
15	64QAM	75	0	20.72	20.91	20.02	20.15	21.35		



**FCC SAR TEST REPORT**

**Report No. : FA912412-01**

Channel				39700	40160	40620	41080	41540	Tune-up limit (dBm)	MPR (dB)
Frequency (MHz)				2501	2547	2593	2639	2685		
10	QPSK	1	0	23.75	23.91	23.33	23.20	24.30	25	0
10	QPSK	1	25	23.79	23.97	23.13	23.17	24.26		
10	QPSK	1	49	23.78	24.09	23.23	23.17	24.20		
10	QPSK	25	0	22.89	23.00	22.26	22.26	23.26	24	1
10	QPSK	25	12	22.88	23.07	22.15	22.27	23.23		
10	QPSK	25	25	22.89	23.16	22.23	22.28	23.25		
10	QPSK	50	0	22.86	23.03	22.20	22.23	23.29	24	1
10	16QAM	1	0	22.85	23.00	22.46	22.25	23.55		
10	16QAM	1	25	22.95	23.04	22.39	22.17	23.41		
10	16QAM	1	49	22.91	23.30	22.29	22.28	23.53	23	2
10	16QAM	25	0	22.03	22.14	21.18	21.32	22.30		
10	16QAM	25	12	22.04	22.23	21.10	21.34	22.29		
10	16QAM	25	25	22.05	22.25	21.10	21.33	22.26	23	2
10	16QAM	50	0	21.99	22.11	21.18	21.29	22.25		
10	64QAM	1	0	21.94	22.09	21.34	21.32	22.49		
10	64QAM	1	25	22.03	22.28	21.30	21.11	22.54	23	2
10	64QAM	1	49	21.95	22.35	21.29	21.36	22.61		
10	64QAM	25	0	20.67	20.77	20.11	20.29	21.45		
10	64QAM	25	12	20.62	20.98	20.05	20.24	21.38	22	3
10	64QAM	25	25	20.71	21.05	20.10	20.19	21.30		
10	64QAM	50	0	20.74	21.02	20.02	20.16	21.32		
Channel				39675	40148	40620	41093	41565	Tune-up limit (dBm)	MPR (dB)
Frequency (MHz)				2498.5	2545.8	2593	2640.30	2687.5		
5	QPSK	1	0	23.74	23.81	23.32	23.20	24.23	25	0
5	QPSK	1	12	23.76	23.96	23.04	23.14	24.21		
5	QPSK	1	24	23.76	24.00	23.23	23.10	24.10		
5	QPSK	12	0	22.84	23.00	22.16	22.20	23.23	24	1
5	QPSK	12	7	22.78	23.04	22.05	22.21	23.20		
5	QPSK	12	13	22.80	23.07	22.16	22.25	23.23		
5	QPSK	25	0	22.85	22.94	22.10	22.20	23.25	24	1
5	16QAM	1	0	22.78	22.99	22.41	22.20	23.50		
5	16QAM	1	12	22.94	23.02	22.34	22.09	23.41		
5	16QAM	1	24	22.88	23.22	22.25	22.26	23.51	23	2
5	16QAM	12	0	21.97	22.10	21.13	21.32	22.22		
5	16QAM	12	7	21.94	22.14	21.03	21.32	22.23		
5	16QAM	12	13	21.95	22.15	21.01	21.27	22.18	23	2
5	16QAM	25	0	21.91	22.03	21.09	21.28	22.18		
5	64QAM	1	0	21.86	22.07	21.25	21.31	22.40		
5	64QAM	1	12	22.01	22.27	21.24	21.08	22.45	23	2
5	64QAM	1	24	21.88	22.32	21.28	21.30	22.55		
5	64QAM	12	0	20.63	20.72	20.02	20.26	21.38		
5	64QAM	12	7	20.60	20.95	20.08	20.19	21.30	22	3
5	64QAM	12	13	20.71	21.01	20.00	20.14	21.27		
5	64QAM	25	0	20.70	20.92	20.10	20.07	21.30		



<Tablet Power>

<LTE Band 38>

BW [MHz]	Modulation	RB Size	RB Offset	Power Low Ch. / Freq.	Power Middle Ch. / Freq.	Power High Ch. / Freq.	Tune-up limit (dBm)	MPR (dB)
Channel				37850	38000	38150		
Frequency (MHz)				2580	2595	2610		
20	QPSK	1	0	22.42	22.49	22.38	22.5	0
20	QPSK	1	49	22.32	22.39	22.35		
20	QPSK	1	99	22.33	22.24	22.30		
20	QPSK	50	0	22.27	22.32	22.28	22.5	0
20	QPSK	50	24	22.22	22.31	22.26		
20	QPSK	50	50	22.28	22.28	22.24		
20	QPSK	100	0	22.18	22.15	22.29	22.5	0
20	16QAM	1	0	21.42	21.36	21.39		
20	16QAM	1	49	21.33	21.35	21.29		
20	16QAM	1	99	21.42	21.36	21.37	22.5	0
20	16QAM	50	0	21.33	21.31	21.31		
20	16QAM	50	24	21.34	21.31	21.30		
20	16QAM	50	50	21.37	21.35	21.35	22.5	0
20	16QAM	100	0	21.29	21.34	21.33		
20	64QAM	1	0	20.90	20.93	20.87		
20	64QAM	1	49	20.81	20.91	20.82	22.5	0
20	64QAM	1	99	20.80	20.86	20.79		
20	64QAM	50	0	20.82	20.89	20.87		
20	64QAM	50	24	20.75	20.70	20.85	22.5	0
20	64QAM	50	50	20.69	20.79	20.78		
20	64QAM	100	0	20.63	20.88	20.74		
Channel				37825	38000	38175	Tune-up limit (dBm)	MPR (dB)
Frequency (MHz)				2577.5	2595	2612.5		
15	QPSK	1	0	22.35	22.43	22.37	22.5	0
15	QPSK	1	37	22.30	22.34	22.28		
15	QPSK	1	74	22.30	22.22	22.25		
15	QPSK	36	0	22.18	22.27	22.25	22.5	0
15	QPSK	36	20	22.12	22.31	22.26		
15	QPSK	36	39	22.22	22.28	22.18		
15	QPSK	75	0	22.14	22.07	22.28	22.5	0
15	16QAM	1	0	21.34	21.35	21.29		
15	16QAM	1	37	21.31	21.27	21.20		
15	16QAM	1	74	21.36	21.34	21.37	22.5	0
15	16QAM	36	0	21.32	21.30	21.30		
15	16QAM	36	20	21.27	21.28	21.24		
15	16QAM	36	39	21.34	21.32	21.34	22.5	0
15	16QAM	75	0	21.26	21.32	21.33		
15	64QAM	1	0	20.82	20.85	20.87		
15	64QAM	1	37	20.73	20.90	20.75	22.5	0
15	64QAM	1	74	20.75	20.85	20.72		
15	64QAM	36	0	20.78	20.88	20.86		
15	64QAM	36	20	20.75	20.69	20.77	22.5	0
15	64QAM	36	39	20.64	20.72	20.71		
15	64QAM	75	0	20.53	20.86	20.70		





Channel				37800	38000	38200	Tune-up limit (dBm)	MPR (dB)
Frequency (MHz)				2575	2595	2615		
10	QPSK	1	0	22.25	22.41	22.37	22.5	0
10	QPSK	1	25	22.23	22.31	22.21		
10	QPSK	1	49	22.14	22.12	22.20		
10	QPSK	25	0	22.17	22.15	22.26	22.5	0
10	QPSK	25	12	22.13	22.28	22.18		
10	QPSK	25	25	22.17	22.20	22.14		
10	QPSK	50	0	22.07	22.01	22.20	22.5	0
10	16QAM	1	0	21.28	21.24	21.30		
10	16QAM	1	25	21.23	21.20	21.19		
10	16QAM	1	49	21.35	21.20	21.22	22.5	0
10	16QAM	25	0	21.25	21.17	21.18		
10	16QAM	25	12	21.20	21.18	21.22		
10	16QAM	25	25	21.29	21.26	21.33	22.5	0
10	16QAM	50	0	21.15	21.14	21.22		
10	64QAM	1	0	20.84	20.87	20.75		
10	64QAM	1	25	20.65	20.80	20.70	22.5	0
10	64QAM	1	49	20.66	20.77	20.64		
10	64QAM	25	0	20.82	20.79	20.74		
10	64QAM	25	12	20.60	20.54	20.76	22.5	0
10	64QAM	25	25	20.58	20.66	20.58		
10	64QAM	50	0	20.60	20.79	20.71		
Channel				37775	38000	38225	Tune-up limit (dBm)	MPR (dB)
Frequency (MHz)				2572.5	2595	2617.5		
5	QPSK	1	0	22.21	22.35	22.31	22.5	0
5	QPSK	1	12	22.14	22.25	22.20		
5	QPSK	1	24	22.05	22.12	22.16		
5	QPSK	12	0	22.17	22.07	22.23	22.5	0
5	QPSK	12	7	22.08	22.24	22.09		
5	QPSK	12	13	22.13	22.16	22.08		
5	QPSK	25	0	22.00	21.94	22.15	22.5	0
5	16QAM	1	0	21.22	21.23	21.29		
5	16QAM	1	12	21.19	21.10	21.15		
5	16QAM	1	24	21.34	21.10	21.20	22.5	0
5	16QAM	12	0	21.20	21.09	21.16		
5	16QAM	12	7	21.19	21.10	21.22		
5	16QAM	12	13	21.20	21.17	21.28	22.5	0
5	16QAM	25	0	21.06	21.11	21.13		
5	64QAM	1	0	20.84	20.86	20.74		
5	64QAM	1	12	20.57	20.78	20.62	22.5	0
5	64QAM	1	24	20.57	20.70	20.63		
5	64QAM	12	0	20.74	20.74	20.65		
5	64QAM	12	7	20.56	20.55	20.74	22.5	0
5	64QAM	12	13	20.51	20.66	20.51		
5	64QAM	25	0	20.54	20.69	20.67		



<LTE Band 41>

BW [MHz]	Modulation	RB Size	RB Offset	Power Low Ch. / Freq.	Power Low Middle Ch. / Freq.	Power Middle Ch. / Freq.	Power High Middle Ch. / Freq.	Power High Ch. / Freq.	Tune-up limit (dBm)	MPR (dB)
Channel				39750	40185	40620	41055	41490		
Frequency (MHz)				2506	2549.5	2593	2636.5	2680		
20	QPSK	1	0	22.23	22.36	22.43	22.40	22.41	22.5	0
20	QPSK	1	49	22.13	22.13	22.33	22.34	22.31		
20	QPSK	1	99	22.19	22.14	22.26	22.31	22.14		
20	QPSK	50	0	21.23	21.37	21.41	21.37	21.35	22.5	0
20	QPSK	50	24	21.11	21.27	21.33	21.24	21.33		
20	QPSK	50	50	21.19	21.29	21.32	21.25	21.33		
20	QPSK	100	0	21.21	21.32	21.35	21.26	21.30	22.5	0
20	16QAM	1	0	21.37	21.36	21.47	21.32	21.42		
20	16QAM	1	49	21.37	21.44	21.36	21.41	21.46		
20	16QAM	1	99	21.42	21.49	21.35	21.45	21.48	22.5	0
20	16QAM	50	0	21.39	21.36	21.37	21.37	21.40		
20	16QAM	50	24	21.37	21.13	21.34	21.26	21.38		
20	16QAM	50	50	21.36	21.16	21.32	21.28	21.36	22.5	0
20	16QAM	100	0	20.99	21.09	21.32	21.24	21.38		
20	64QAM	1	0	21.21	21.25	21.49	21.22	21.37		
20	64QAM	1	49	21.11	21.35	21.41	21.49	21.30	22.5	0
20	64QAM	1	99	21.36	21.42	21.28	21.50	21.46		
20	64QAM	50	0	20.80	20.99	20.83	20.86	20.90		
20	64QAM	50	24	20.81	20.99	20.79	20.75	20.88	22.5	0
20	64QAM	50	50	20.79	20.83	20.77	20.76	20.90		
20	64QAM	100	0	20.75	20.54	20.80	20.69	20.90		
Channel				39725	40173	40620	41068	41515	Tune-up limit (dBm)	MPR (dB)
Frequency (MHz)				2503.5	2548.3	2593	2637.8	2682.5		
15	QPSK	1	0	22.15	22.32	22.42	22.30	22.39	22.5	0
15	QPSK	1	37	22.13	22.06	22.31	22.28	22.25		
15	QPSK	1	74	22.18	22.13	22.17	22.25	22.08		
15	QPSK	36	0	21.36	21.29	21.34	21.31	21.44	22.5	0
15	QPSK	36	20	21.06	21.43	21.31	21.23	21.23		
15	QPSK	36	39	21.17	21.37	21.25	21.16	21.30		
15	QPSK	75	0	21.12	21.40	21.34	21.26	21.29	22.5	0
15	16QAM	1	0	21.37	21.31	21.44	21.28	21.37		
15	16QAM	1	37	21.35	21.37	21.31	21.35	21.37		
15	16QAM	1	74	21.41	21.46	21.32	21.45	21.40	22.5	0
15	16QAM	36	0	21.32	21.26	21.36	21.30	21.30		
15	16QAM	36	20	21.28	21.09	21.28	21.24	21.36		
15	16QAM	36	39	21.29	21.09	21.24	21.23	21.27	22.5	0
15	16QAM	75	0	20.98	21.08	21.23	21.23	21.33		
15	64QAM	1	0	21.17	21.20	21.48	21.13	21.27		
15	64QAM	1	37	21.07	21.33	21.37	21.39	21.21	22.5	0
15	64QAM	1	74	21.35	21.40	21.20	21.35	21.45		
15	64QAM	36	0	20.75	20.92	20.75	20.80	20.85		
15	64QAM	36	20	20.73	20.96	20.79	20.72	20.84	22.5	0
15	64QAM	36	39	20.70	20.75	20.73	20.66	20.90		
15	64QAM	75	0	20.66	20.56	20.79	20.68	20.90		



**FCC SAR TEST REPORT**

**Report No. : FA912412-01**

Channel				39700	40160	40620	41080	41540	Tune-up limit (dBm)	MPR (dB)
Frequency (MHz)				2501	2547	2593	2639	2685		
10	QPSK	1	0	22.19	22.26	22.38	22.36	22.36	22.5	0
10	QPSK	1	25	22.13	22.12	22.27	22.25	22.25		
10	QPSK	1	49	22.14	22.07	22.20	22.21	22.10		
10	QPSK	25	0	21.41	21.35	21.32	21.30	21.45	22.5	0
10	QPSK	25	12	21.05	21.38	21.32	21.24	21.24		
10	QPSK	25	25	21.17	21.38	21.27	21.21	21.25		
10	QPSK	50	0	21.04	21.37	21.35	21.16	21.34	22.5	0
10	16QAM	1	0	21.28	21.35	21.40	21.23	21.36		
10	16QAM	1	25	21.34	21.34	21.31	21.32	21.40		
10	16QAM	1	49	21.32	21.40	21.34	21.40	21.40	22.5	0
10	16QAM	25	0	21.32	21.29	21.37	21.29	21.33		
10	16QAM	25	12	21.28	21.04	21.33	21.17	21.33		
10	16QAM	25	25	21.35	21.12	21.29	21.26	21.29	22.5	0
10	16QAM	50	0	20.90	21.04	21.30	21.17	21.29		
10	64QAM	1	0	21.17	21.21	21.46	21.14	21.28		
10	64QAM	1	25	21.10	21.30	21.35	21.40	21.28	22.5	0
10	64QAM	1	49	21.32	21.32	21.22	21.49	21.45		
10	64QAM	25	0	20.72	20.90	20.75	20.79	20.82		
10	64QAM	25	12	20.63	20.86	20.72	20.65	20.78	22.5	0
10	64QAM	25	25	20.67	20.72	20.64	20.57	20.89		
10	64QAM	50	0	20.58	20.51	20.78	20.66	20.89		
Channel				39675	40148	40620	41093	41565	Tune-up limit (dBm)	MPR (dB)
Frequency (MHz)				2498.5	2545.8	2593	2640.30	2687.5		
5	QPSK	1	0	22.18	22.32	22.42	22.34	22.31	22.5	0
5	QPSK	1	12	22.13	22.06	22.27	22.24	22.24		
5	QPSK	1	24	22.12	22.08	22.16	22.21	22.07		
5	QPSK	12	0	21.38	21.31	21.27	21.37	21.41	22.5	0
5	QPSK	12	7	21.11	21.45	21.28	21.14	21.30		
5	QPSK	12	13	21.11	21.35	21.22	21.19	21.32		
5	QPSK	25	0	21.09	21.41	21.26	21.22	21.34	22.5	0
5	16QAM	1	0	21.31	21.27	21.46	21.28	21.39		
5	16QAM	1	12	21.30	21.43	21.33	21.39	21.46		
5	16QAM	1	24	21.32	21.44	21.33	21.42	21.42	22.5	0
5	16QAM	12	0	21.32	21.32	21.28	21.31	21.30		
5	16QAM	12	7	21.31	21.08	21.25	21.17	21.36		
5	16QAM	12	13	21.30	21.14	21.28	21.18	21.27	22.5	0
5	16QAM	25	0	20.95	21.02	21.28	21.21	21.36		
5	64QAM	1	0	21.21	21.19	21.49	21.16	21.35		
5	64QAM	1	12	21.06	21.26	21.32	21.49	21.29	22.5	0
5	64QAM	1	24	21.36	21.36	21.19	21.46	21.37		
5	64QAM	12	0	20.70	20.80	20.75	20.72	20.82		
5	64QAM	12	7	20.63	20.81	20.62	20.62	20.77	22.5	0
5	64QAM	12	13	20.58	20.63	20.62	20.52	20.79		
5	64QAM	25	0	20.58	20.58	20.72	20.57	20.84		



**<LTE Carrier Aggregation combinations>**

**General Note:**

1. This device supports Carrier Aggregation on downlink only for inter and intra band, Uplink CA is not supported. For the device supports combination bands and configurations are according to 3GPP.
2. In applying the existing power measurement procedure of KDB 941225 D05A for DL CA SAR test exclusion, only the subset with the largest number of combinations of the frequency band and CCs in each row need consideration, and that configurations require power measurement should be highlighted in the below table.
3. Only LTE Band 29A is limited to Scell.

2CC Downlink Carrier Aggregation			3CC Downlink Carrier Aggregation			4CC Downlink Carrier Aggregation		
Number	Combination	Covered by Measurement Superset	Number	Combination	Covered by Measurement Superset	Number	Combination	Covered by Measurement Superset
1	2A-4A	49	49	2A-4A-4A		108	2A-2A-5A-66A	142
2	2A-5A	50	50	2A-4A-5A		109	2A-2A-12A-30A	
3	2A-12A	51	51	2A-4A-12A		110	2A-2A-12A-66A	
4	2A-13A	52	52	2A-4A-13A		111	2A-12A-30A-66A	
5	2A-14A	58	53	2A-5A-30A	112	112	2A-5A-30A-66A	
6	2A-29A	55	54	2A-12A-30A	111	113	2A-2A-13A-66A	
7	2A-30A	55	55	2A-29A-30A		114	2A-5A-66A-66A	143
8	2A-66A	56	56	2A-5A-66A	112	115	2A-5B-30A	142
9	4A-5A	50	57	2A-13A-66A	113	116	2A-5B-66A	143
10	4A-12A	51	58	2A-14A-30A	121	117	2A-5A-66B	143
11	4A-13A	52	59	2A-14A-66A	121	118	2A-12A-66A-66A	
12	4A-29A	64	60	2A-30A-66A	121	119	2A-13A-66A-66A	
13	4A-30A	64	61	2A-66A-66A	118	120	2A-13A-66B	
14	5A-30A	62	62	4A-5A-30A		121	2A-14A-30A-66A	
15	5A-66A	77	63	4A-12A-30A		122	5A-30A-66A-66A	142
16	12A-30A	54	64	4A-29A-30A		123	5B-30A-66A	142
17	13A-66A	57	65	2A-2A-5A	108	124	5B-66A-66A	143
18	14A-30A	58	66	2A-2A-12A	109	125	25A-41D	
19	14A-66A	59	67	2A-2A-13A	113	126	41A-41D	144
20	29A-30A	55	68	2A-2A-30A	109	127	41C-41C	144
21	2A-2A	65	69	2A-2A-66A	110	128	2A-5A-46C	145
22	4A-4A	70	70	4A-4A-5A		129	2A-13A-46C	146
23	7A-7A		71	4A-4A-12A		130	2A-46A-46A-66A	147
24	25A-25A		72	4A-4A-13A		131	2A-46A-46C	155
25	25A-26A		73	13A-66A-66A	119	132	4A-46A-46C	148
26	25A-41A	125	74	14A-30A-66A	121	133	5A-46C-66A	149
27	26A-41A	81	75	2A-5B	115	134	5A-46D	150
28	41A-41A	126	76	2A-66C		135	13A-46C-66A	151
29	66A-66A	73	77	5A-66A-66A	122	136	13A-46D	151
30	2C		78	5B-30A	115	137	66A-46C-46A	
31	5B		79	5B-66A	116	138	66A-46D	
32	7C		80	25A-41C	125	139	2A-46C-66A	147
33	41C	84	81	26A-41C		140	2A-46D	154
34	66C		82	41A-41C	126	141	4A-46D	148
35	2A-46A	85	83	66A-66C				
36	4A-46A	90	84	41D				
37	7A-46A		85	2A-5A-46A	145			
38	13A-46A	93	86	2A-13A-46A	146			
39	25A-46A		87	2A-46A-46A	130			
40	41A-46A		88	2A-46A-66A	130			
41	46A-66A	88	89	2A-46C	131			
							<b>5CC Downlink Carrier Aggregation</b>	
						<b>Number</b>	<b>Combination</b>	<b>Covered by Measurement Superset</b>
42	5A-46A	85	90	4A-46A-46A	148	142	2A-5B-30A-66A	
43	5A-7A		91	4A-46C	132	143	2A-5B-66A-66A	
44			92	5A-46A-66A	149	144	41C-41D	
45	12A-66A	102	93	13A-46A-66A	151	145	2A-5A-46D	
46	29A-66A	105	94	13A-46C	136	146	2A-13A-46D	
47	30A-66A	106	95	66A-46A-46A	137	147	2A-46D-66A	
48	66B	34	96	5A-46C	150	148	4A-46A-46D	
			97	2A-12A-66A	118	149	5A-46D-66A	
			98	2A-66B	117	150	5A-46E	
			99	5A-30A-66A	112	151	13A-46D-66A	
			100	5A-66B	117	152	13A-46E	
			101	12A-30A-66A	111	153	46A-46D-66A	B46 RX Only
			102	12A-66A-66A	118	154	2A-2A-46D	
			103	13A-66B	120	155	2A-46A-46D	
			104	29A-30A-66A	B29 RX Only	156	2A-46C-46C	
			105	29A-66A-66A	B29 RX Only	157	2A-46E	
			106	30A-66A-66A	122	158	46C-46C-66A	B46 RX Only
			107	46C-66A	133	159	46D-66A-66A	B46 RX Only
						160	46E-66A	B46 RX Only

**<Power verification when LTE Carrier Aggregation Active>**

**General Note:**

- i. According to KDB941225 D05A v01r02, Uplink maximum output power measurement with downlink carrier aggregation active should be measured, using the highest output channel measured without downlink carrier aggregation, to confirm that uplink maximum output power with downlink carrier aggregation active remains within the specified tune-up tolerance limits and not more than ¼ dB higher than the maximum output measured without downlink carrier aggregation active.
- ii. Uplink maximum output power with downlink carrier aggregation active does not show more than ¼ dB higher than the maximum output power without downlink carrier aggregation active, therefore SAR evaluation with downlink carrier aggregation active can be excluded.
- iii. The device supports downlink two carrier aggregation. For power measurement were control and acknowledge data is sent on uplink channels that operate identical to specifications when downlink carrier aggregation is inactive.
- iv. Selected highest measured power when downlink carrier aggregation is inactive for conducted power comparison with downlink carrier aggregation is active, to confirm that when downlink carrier aggregation is active uplink maximum output power remains within the specified tune-up tolerance limits and not more than ¼ dB higher than the maximum output power measured when downlink carrier aggregation inactive.
- v. For non-contiguous intra-band CA, the SCC selected to provide maximum separation from the PCC and must remain fully within the downlink transmission band.
- vi. For Intra-band, contiguous CA, the downlink channels selected to perform the uplink power measurement must satisfy 3GPP channel spacing (5.4.1A of 3GPP TS 36.521 or equivalent) and channel bandwidth (5.4.2A) requirements.

$$\text{Nominal channel spacing} = \left\lceil \frac{BW_{\text{Channel}(1)} + BW_{\text{Channel}(2)} - 0.1|BW_{\text{Channel}(1)} - BW_{\text{Channel}(2)}|}{0.6} \right\rceil 0.3 \text{ [MHz]}$$

**<Two Carrier power verification>**

Configure	CA Configuration (BCS)	PCC							SCC				Power		
		LTE Band	BW (MHz)	UL Freq. (MHz)	UL Channel	Mod.	UL# RB	UL RB Offset	LTE Band	BW (MHz)	DL Freq. (MHz)	DL Channel	With CA Tx.Power (dBm)	W/O CA Tx.Power (dBm)	
Inter-Band	5A (4x4 MIMO) -7A	5	10	844	20600	QPSK	1	49	7	20	2655	3100	24.53	24.60	
	7A (4x4 MIMO) -46A	7	20	2560	21350	QPSK	1	99	46	20	5537.5	50665	23.73	23.75	
	25A-26A	25	20	1880	26340	QPSK	1	0	26	15	876.5	8865	23.17	23.25	
	25A-41A (4x4 MIMO)	25	20	1880	26340	QPSK	1	0	41	20	2593	40620	23.15	23.25	
	25A-46A	25	20	1880	26340	QPSK	1	0	46	20	5537.5	50665	23.22	23.25	
	41A (4x4 MIMO) -46A	41	20	2680	41490	QPSK	1	0	46	20	5537.5	50665	24.24	24.31	
Intra-Band	Non-Contiguous	7A (4x4 MIMO) -7A	7	20	2560	21350	QPSK	1	99	7	20	2630	2850	23.69	23.75
		25A-25A	25	20	1880	26340	QPSK	1	0	25	20	1985	8590	23.20	23.25
	Contiguous	2C (4x4 MIMO)	2	20	1880	18900	QPSK	1	0	2	20	1979.8	1098	23.39	23.46
		5B	5	10	844	20600	QPSK	1	49	5	10	891.4	2624	24.55	24.60
		7C (4x4 MIMO)	7	20	2560	21350	QPSK	1	99	7	20	2674.8	3298	23.71	23.75
		66C	66	20	1770	132572	QPSK	1	0	66	20	2150.2	66838	23.64	23.72



<Three Carrier power verification>

Configure	CA Configuration (BCS)	PCC							SCC				SCC2				Power		
		LTE Band	BW (MHz)	UL Freq. (MHz)	UL Channel	Mod.	UL# RB	UL RB Offset	LTE Band	BW (MHz)	DL Freq. (MHz)	DL Channel	LTE Band	BW (MHz)	DL Freq. (MHz)	DL Channel	With CA Tx.Power (dBm)	W/O CA Tx.Power (dBm)	
Inter-Band	2A-4A (4x4 MIMO)-4A	2	20	1880	18900	QPSK	1	0	4	20	2132.5	2175	4	20	2300	2145	23.42	23.46	
	2A-4A (4x4 MIMO)-5A	2	20	1880	18900	QPSK	1	0	4	20	2132.5	2175	5	10	881.5	2525	23.39	23.46	
	2A-4A (4x4 MIMO)-12A	2	20	1880	18900	QPSK	1	0	4	20	2132.5	2175	12	10	737.5	5095	23.40	23.46	
	2A-4A (4x4 MIMO)-13A	2	20	1880	18900	QPSK	1	0	4	20	2132.5	2175	13	10	751	5230	23.35	23.46	
	2A-29A-30A (4x4 MIMO)	2	20	1880	18900	QPSK	1	0	29	10	722.5	9715	30	10	2355	9820	23.33	23.46	
	2A-66C (4x4 MIMO)	2	20	1880	18900	QPSK	1	0	66	20	2155	66886	66	20	2174.8	67084	23.38	23.46	
	4A (4x4 MIMO)-4A-5A	4	20	1745	20300	QPSK	1	99	4	20	2300	2145	5	10	881.5	2525	23.45	23.52	
	4A (4x4 MIMO)-4A-12A	4	20	1745	20300	QPSK	1	99	4	20	2300	2145	12	10	737.5	5095	23.47	23.52	
	4A (4x4 MIMO)-4A-13A	4	20	1745	20300	QPSK	1	99	4	20	2300	2145	13	10	751	5230	23.43	23.52	
	4A-5A-30A (4x4 MIMO)	4	20	1745	20300	QPSK	1	99	5	10	881.5	2525	30	10	2355	9820	23.50	23.52	
	4A-12A-30A (4x4 MIMO)	4	20	1745	20300	QPSK	1	99	12	10	737.5	5095	30	10	2355	9820	23.49	23.52	
	4A-29A-30A (4x4 MIMO)	4	20	1745	20300	QPSK	1	99	29	10	722.5	9715	30	10	2197.5	67311	23.41	23.52	
	26A-41C (4x4 MIMO)	26	15	841.5	26965	QPSK	1	74	41	20	2593	40620	41	20	2612.3	40818	24.60	24.62	
	66A (4x4 MIMO)-66C	66	20	1770	132572	QPSK	1	0	66	20	2155	66886	66	20	2174.8	67084	23.68	23.72	
Intra-Band	Contiguous	41D	41	20	2680	41490	QPSK	1	0	41	20	2660.8	41292	41	20	2640.4	41094	24.27	24.31

<Four Carrier power verification>

Configure	CA Configuration (BCS)	PCC							SCC1				SCC2				SCC3				Power	
		LTE Band	BW (MHz)	UL Freq. (MHz)	UL Channel	Mod.	UL# RB	UL RB Offset	LTE Band	BW (MHz)	DL Freq. (MHz)	DL Channel	LTE Band	BW (MHz)	DL Freq. (MHz)	DL Channel	LTE Band	BW (MHz)	DL Freq. (MHz)	DL Channel	With CA Tx.Power (dBm)	W/O CA Tx.Power (dBm)
Inter-Band	2A-2A-12A-30A	2	20	1880	18900	QPSK	1	0	2	20	1960	900	12	10	737.5	5095	30	10	2355	9820	23.41	23.46
	2A-2A-12A-66A	2	20	1880	18900	QPSK	1	0	2	20	1960	900	12	10	737.5	5095	66	20	2155	66886	23.44	23.46
	2A-2A-13A-66A	2	20	1880	18900	QPSK	1	0	2	20	1960	900	13	10	751	5230	66	20	2155	66886	23.40	23.46
	2A-5A-30A-66A	2	20	1880	18900	QPSK	1	0	5	10	881.5	2525	30	10	2355	9820	66	20	2155	66886	23.43	23.46
	2A-12A-30A-66A	2	20	1880	18900	QPSK	1	0	12	10	737.5	5095	30	10	2355	9820	60	20	2155	66886	23.36	23.46
	2A-12A-66A-66A	2	20	1880	18900	QPSK	1	0	12	10	737.5	5095	66	20	2155	66886	60	20	2190	67236	23.38	23.46
	2A (4x4 MIMO)-13A-46C	2	20	1880	18900	QPSK	1	0	13	10	751	5230	46	20	5537.5	50665	46	20	5557.3	50863	23.36	23.46
	2A-13A-66A-66A	2	20	1880	18900	QPSK	1	0	13	10	751	5230	66	20	2155	66886	60	20	2190	67236	23.39	23.46
	2A (4x4 MIMO)-13A-66B	2	20	1880	18900	QPSK	1	0	13	10	751	5230	66	15	2155	66886	66	5	2164.3	66979	23.34	23.46
	2A-14A-30A-66A	2	20	1880	18900	QPSK	1	0	14	10	763	5330	30	10	2355	9820	66	20	2155	66886	23.30	23.46
	25A-41D	25	20	1880	26340	QPSK	1	0	41	20	2593	40620	41	20	2612.8	40818	41	20	2632.6	41016	23.32	23.46
	66A-46C-46A	66	20	1770	132572	QPSK	1	0	46	20	5537.5	50665	46	20	5557.3	50863	46	20	5915	54440	23.69	23.72
	66A-46D	66	20	1770	132572	QPSK	1	0	46	20	5537.5	50665	46	20	5557.3	50863	46	20	5577.1	51061	23.66	23.72



<Five Carrier power verification>

Configure	CA Configuration (BCS)	PCC							SCC1				SCC2				SCC3				SCC4				Power			
		LTE Band	BW (MHz)	UL Freq. (MHz)	UL Channel	Mod.	UL# RB	UL RB Offset	LTE Band	BW (MHz)	DL Freq. (MHz)	DL Channel	LTE Band	BW (MHz)	DL Freq. (MHz)	DL Channel	LTE Band	BW (MHz)	DL Freq. (MHz)	DL Channel	LTE Band	BW (MHz)	DL Freq. (MHz)	DL Channel	LTE Band	BW (MHz)	DL Freq. (MHz)	DL Channel
Inter-Band	2A-2A-46D	2	20	1880	18900	QPSK	1	0	2	20	1960	900	46	20	5537.5	50665	46	20	5557.3	50863	46	20	5577.1	51061	23.40	23.46		
	2A-5A-46D	2	20	1880	18900	QPSK	1	0	5	10	881.5	2525	46	20	5537.5	50665	46	20	5557.3	50863	46	20	5577.1	51061	23.38	23.46		
	2A-5B-30A-66A	2	20	1880	18900	QPSK	1	0	5	10	881.5	2525	5	10	891.4	2624	30	10	2355	9820	66	20	2155	66886	23.46	23.46		
	2A-5B-66A-66A	2	20	1880	18900	QPSK	1	0	5	10	881.5	2525	5	10	891.4	2624	66	20	2155	66886	66	20	2190	67236	23.45	23.46		
	2A-13A-46D	2	20	1880	18900	QPSK	1	0	13	10	751	5230	46	20	5537.5	50665	46	20	5557.3	50863	46	20	5577.1	51061	23.36	23.46		
	2A-46A-46D	2	20	1880	18900	QPSK	1	0	46	20	5537.5	50665	46	20	5915	54440	46	20	5895.2	54242	46	20	5785.4	54044	23.42	23.46		
	2A-46C-46C	2	20	1880	18900	QPSK	1	0	46	20	5537.5	50665	46	20	5557.3	50863	46	20	5915	54440	46	20	5895.2	54242	23.44	23.46		
	2A-46D-66A	2	20	1880	18900	QPSK	1	0	46	20	5537.5	50665	46	20	5557.3	50863	46	20	5577.1	51061	66	20	2155	66886	23.43	23.46		
	2A-46E	2	20	1880	18900	QPSK	1	0	46	20	5537.5	50665	46	20	5557.3	50863	46	20	5577.1	51061	46	20	5596.9	51259	23.37	23.46		
	4A-46A-46D	4	20	1745	20300	QPSK	1	99	46	20	5537.5	50665	46	20	5915	54440	46	20	5895.2	54242	46	20	5785.4	54044	23.51	23.52		
	5A-46D-66A	5	10	844	20600	QPSK	1	49	46	20	5537.5	50665	46	20	5557.3	50863	46	20	5577.1	51061	66	20	2155	66886	24.55	24.60		
	5A-46E	5	10	844	20600	QPSK	1	49	46	20	5537.5	50665	46	20	5557.3	50863	46	20	5577.1	51061	46	20	5596.9	51259	24.60	24.60		
	13A-46D-66A	13	10	782	23230	QPSK	1	0	46	20	5537.5	50665	46	20	5557.3	50863	46	20	5577.1	51061	66	20	2155	66886	23.15	23.19		
	13A-46E	13	10	782	23230	QPSK	1	0	46	20	5537.5	50665	46	20	5557.3	50863	46	20	5577.1	51061	46	20	5596.9	51259	23.11	23.19		
	41C-41D	41	20	2680	41490	QPSK	1	0	41	20	2569.3	40383	41	20	2680	41490	41	20	2660.2	41292	41	20	2640.4	41094	24.24	24.31		

### 13. Antenna Location

<For Tablet Mode>

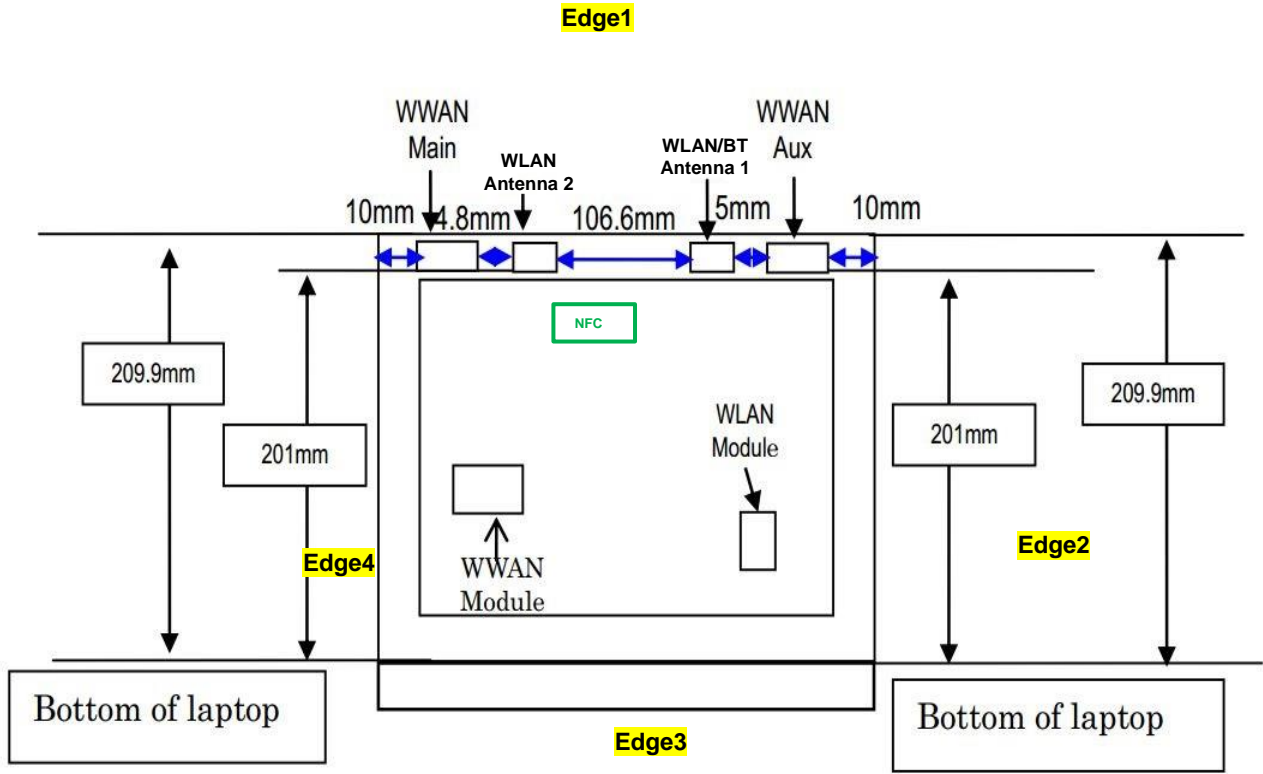

Front View



<For Laptop Mode>

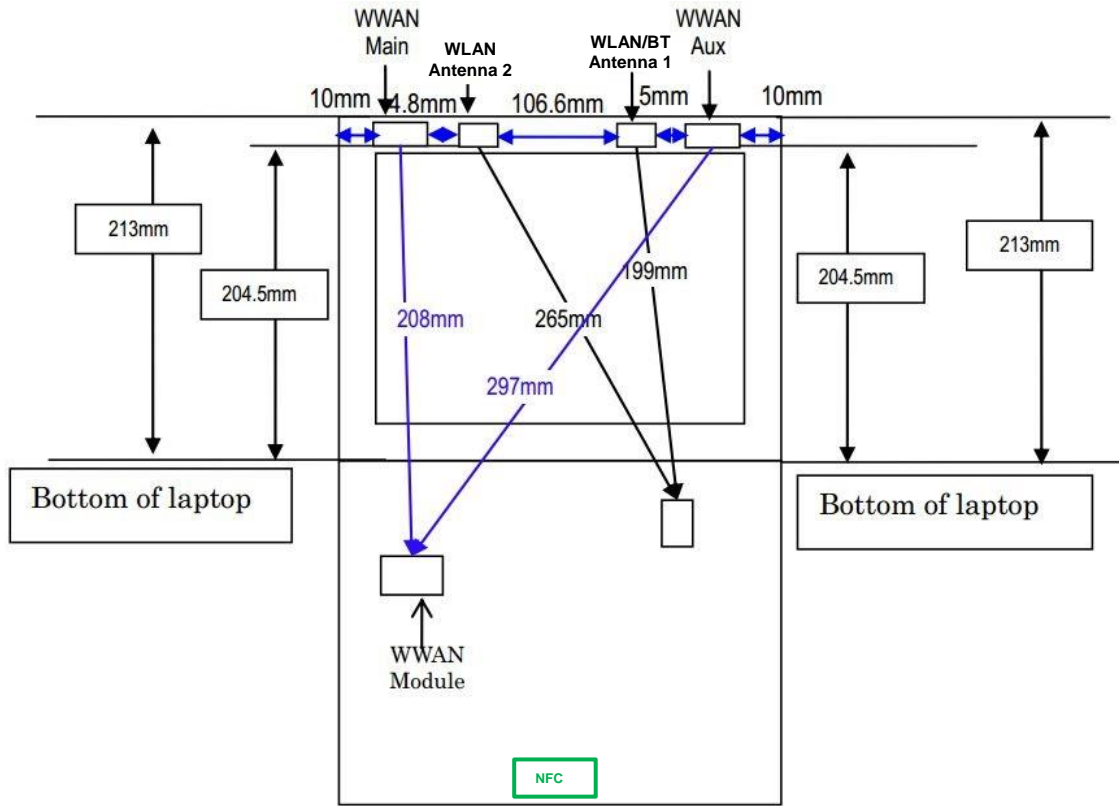

The separation distance for antenna to edge :

Antenna	To Edge1 (mm)	To Edge2 (mm)	To Edge3 (mm)	To Edge4 (mm)	To Bottom of Laptop (mm)
WWAN Main	<5	245.8	204.5	10	204.5
WLAN Antenna 2	<5	203.6	204.5	65	204.5
WLAN/BT Antenna 1	<5	55	204.5	217.6	204.5



<SAR test exclusion table>

General Note:

- The below table, when the distance is < 50 mm exclusion threshold is "Ratio", when the distance is > 50 mm exclusion threshold is "mW"
- Maximum power is the source-based time-average power and represents the maximum RF output power among production units
- Per KDB 447498 D01v06, for larger devices, the test separation distance of adjacent edge configuration is determined by the closest separation between the antenna and the user.
- Per KDB 447498 D01v06, standalone SAR test exclusion threshold is applied; If the test separation distance is < 5mm, 5mm is used to determine SAR exclusion threshold.
- Per KDB 447498 D01v06, the 1-g and 10-g SAR test exclusion thresholds for 100 MHz to 6 GHz at test separation distances ≤ 50 mm are determined by:
 
$$[(\text{max. power of channel, including tune-up tolerance, mW}) / (\text{min. test separation distance, mm})] \cdot \sqrt{f(\text{GHz})} \leq 3.0$$
 for 1-g SAR and ≤ 7.5 for 10-g extremity SAR
  - f(GHz) is the RF channel transmit frequency in GHz
  - Power and distance are rounded to the nearest mW and mm before calculation
  - The result is rounded to one decimal place for comparison
- Per KDB 447498 D01v06, at 100 MHz to 6 GHz and for test separation distances > 50 mm, the SAR test exclusion threshold is determined according to the following
  - [Threshold at 50 mm in step 1) + (test separation distance - 50 mm) · ( f(MHz)/150)] mW, at 100 MHz to 1500 MHz
  - [Threshold at 50 mm in step 1) + (test separation distance - 50 mm) · 10] mW at > 1500 MHz and ≤ 6 GHz

<For Tablet Mode>

Exposure Position	Wireless Interface	WCDMA Band V	WCDMA Band IV	WCDMA Band II	LTE Band 12	LTE Band 17	LTE Band 14	LTE Band 13	LTE Band 5	LTE Band 26	LTE Band 4	LTE Band 66	LTE Band 2	LTE Band 25	LTE Band 30	LTE Band 7	LTE Band 38	LTE Band 41	
	Calculated Frequency	846MHz	1750MHz	1907MHz	715MHz	713MHz	793MHz	784MHz	848MHz	848MHz	1754MHz	1779MHz	1909MHz	1914MHz	2312MHz	2567MHz	2617MHz	2687MHz	
Maximum power (dBm)	22.5	18.5	17.5	21	21	22	22.5	22.5	22.5	18.5	18.5	17.5	17.5	19	17	22.5	22.5		
Maximum rated power(mW)	178.0	71.0	56.0	126.0	126.0	158.0	178.0	178.0	178.0	71.0	71.0	56.0	56.0	79.0	50.0	178.0	178.0		
Bottom Face	Separation distance(mm)	5.0																	
	exclusion threshold	32.7	18.8	15.5	21.3	21.3	28.0	31.5	32.8	32.8	18.8	18.9	15.5	15.5	24.0	16.0	57.6	58.4	
Testing required?	Yes	Yes	Yes	Yes	Yes	Yes	Yes	Yes	Yes	Yes	Yes	Yes	Yes	Yes	Yes	Yes	Yes	Yes	Yes
Edge 1	Separation distance(mm)	5.0																	
	exclusion threshold	32.7	18.8	15.5	21.3	21.3	28.0	31.5	32.8	32.8	18.8	18.9	15.5	15.5	24.0	16.0	57.6	58.4	
Testing required?	Yes	Yes	Yes	Yes	Yes	Yes	Yes	Yes	Yes	Yes	Yes	Yes	Yes	Yes	Yes	Yes	Yes	Yes	Yes
Edge 2	Separation distance(mm)	245.8																	
	exclusion threshold	1267.0	2071.0	2067.0	1111.0	1108.0	1193.0	1193.0	1270.0	1270.0	2071.0	2070.0	2067.0	2066.0	2057.0	2052.0	2051.0	2050.0	
Testing required?	No	No	No	No	No	No	No	No	No	No	No	No	No	No	No	No	No	No	No
Edge 3	Separation distance(mm)	204.5																	
	exclusion threshold	1034.0	1658.0	1654.0	914.0	912.0	977.0	977.0	1036.0	1036.0	1658.0	1657.0	1654.0	1653.0	1644.0	1639.0	1638.0	1637.0	
Testing required?	No	No	No	No	No	No	No	No	No	No	No	No	No	No	No	No	No	No	No
Edge 4	Separation distance(mm)	10.0																	
	exclusion threshold	16.4	9.4	7.7	10.7	10.6	14.0	15.8	16.4	16.4	9.4	9.5	7.7	7.8	12.0	8.0	28.8	29.2	
Testing required?	Yes	Yes	Yes	Yes	Yes	Yes	Yes	Yes	Yes	Yes	Yes	Yes	Yes	Yes	Yes	Yes	Yes	Yes	Yes

<For Laptop Mode>

Exposure Position	Wireless Interface	WCDMA Band V	WCDMA Band IV	WCDMA Band II	LTE Band 12	LTE Band 17	LTE Band 14	LTE Band 13	LTE Band 5	LTE Band 26	LTE Band 4	LTE Band 66	LTE Band 2	LTE Band 25	LTE Band 30	LTE Band 7	LTE Band 38	LTE Band 41	
	Calculated Frequency	846MHz	1750MHz	1907MHz	715MHz	713MHz	793MHz	784MHz	848MHz	848MHz	1754MHz	1779MHz	1909MHz	1914MHz	2312MHz	2567MHz	2617MHz	2687MHz	
Maximum power (dBm)	24.5	24.5	24.5	24	24	24	24	25	25	24	24	24	24	24	24	24	24	25	
Maximum rated power(mW)	282.0	282.0	282.0	251.0	251.0	251.0	251.0	316.0	316.0	251.0	251.0	251.0	251.0	251.0	251.0	251.0	251.0	316.0	
Bottom of Laptop	Separation distance(mm)	204.5																	
	exclusion threshold	1034.0	1658.0	1654.0	914.0	912.0	977.0	977.0	1036.0	1036.0	1658.0	1657.0	1654.0	1653.0	1644.0	1639.0	1638.0	1637.0	
Testing required?	No	No	No	No	No	No	No	No	No	No	No	No	No	No	No	No	No	No	No



## 14. SAR Test Results

### General Note:

1. Per KDB 447498 D01v06, the reported SAR is the measured SAR value adjusted for maximum tune-up tolerance.
  - a. Tune-up scaling Factor = tune-up limit power (mW) / EUT RF power (mW), where tune-up limit is the maximum rated power among all production units.
  - b. For SAR testing of WLAN signal with non-100% duty cycle, the measured SAR is scaled-up by the duty cycle scaling factor which is equal to "1/(duty cycle)"
  - c. For WWAN: Reported SAR(W/kg)= Measured SAR(W/kg)\*Tune-up Scaling Factor
  - d. For WLAN/Bluetooth: Reported SAR(W/kg)= Measured SAR(W/kg)\* Duty Cycle scaling factor \* Tune-up scaling factor
  - e. For TDD LTE SAR measurement, the duty cycle 1:1.59 (62.9 %) was used perform testing and considering the theoretical duty cycle of 63.3% for extended cyclic prefix in the uplink, and the theoretical duty cycle of 62.9% for normal cyclic prefix in uplink, a scaling factor of extended cyclic prefix  $63.3\%/62.9\% = 1.006$  is applied to scale-up the measured SAR result.  
The Reported TDD LTE SAR = measured SAR (W/kg)\* Tune-up Scaling Factor\* scaling factor for extended cyclic prefix.
2. Per KDB 447498 D01v06, for each exposure position, testing of other required channels within the operating mode of a frequency band is not required when the *reported* 1-g or 10-g SAR for the mid-band or highest output power channel is:
  - $\leq 0.8$  W/kg or 2.0 W/kg, for 1-g or 10-g respectively, when the transmission band is  $\leq 100$  MHz
  - $\leq 0.6$  W/kg or 1.5 W/kg, for 1-g or 10-g respectively, when the transmission band is between 100 MHz and 200 MHz
  - $\leq 0.4$  W/kg or 1.0 W/kg, for 1-g or 10-g respectively, when the transmission band is  $\geq 200$  MHz
3. Per KDB 865664 D01v01r04, for each frequency band, repeated SAR measurement is required only when the measured SAR is  $\geq 0.8$ W/kg.

### UMTS Note:

1. Per KDB 941225 D01v03r01, for SAR testing is measured using a 12.2 kbps RMC with TPC bits configured to all "1's".
2. Per KDB 941225 D01v03r01, RMC 12.2kbps setting is used to evaluate SAR. The maximum output power and tune-up tolerance specified for production units in HSDPA / HSUPA / DC-HSDPA is  $\leq 1/4$  dB higher than RMC 12.2Kbps or when the highest reported SAR of the RMC12.2Kbps is scaled by the ratio of specified maximum output power and tune-up tolerance of HSDPA / HSUPA / DC-HSDPA to RMC12.2Kbps and the adjusted SAR is  $\leq 1.2$  W/kg, SAR measurement is not required for HSDPA / HSUPA / DC-HSDPA, and according to the following RF output power, the output power results of the secondary modes (HSUPA, HSDPA, DC-HSDPA) are less than  $1/4$  dB higher than the primary modes; therefore, SAR measurement is not required for HSDPA / HSUPA / DC-HSDPA.

### LTE Note:

1. Per KDB 941225 D05v02r05, start with the largest channel bandwidth and measure SAR for QPSK with 1 RB allocation, using the RB offset and required test channel combination with the highest maximum output power for RB offsets at the upper edge, middle and lower edge of each required test channel.
2. Per KDB 941225 D05v02r05, 50% RB allocation for QPSK SAR testing follows 1RB QPSK allocation procedure.
3. Per KDB 941225 D05v02r05, For QPSK with 100% RB allocation, SAR is not required when the highest maximum output power for 100 % RB allocation is less than the highest maximum output power in 50% and 1 RB allocations and the highest reported SAR for 1 RB and 50% RB allocation are  $\leq 0.8$  W/kg. Otherwise, SAR is measured for the highest output power channel; and if the reported SAR is  $> 1.45$  W/kg, the remaining required test channels must also be tested.
4. Per KDB 941225 D05v02r05, 16QAM output power for each RB allocation configuration is  $> \text{not } 1/2$  dB higher than the same configuration in QPSK and the reported SAR for the QPSK configuration is  $\leq 1.45$  W/kg; Per KDB 941225 D05v02r05, 16QAM SAR testing is not required.
5. Per KDB 941225 D05v02r05, Smaller bandwidth output power for each RB allocation configuration is  $> \text{not } 1/2$  dB higher than the same configuration in the largest supported bandwidth, and the reported SAR for the largest supported bandwidth is  $\leq 1.45$  W/kg; Per KDB 941225 D05v02r05, smaller bandwidth SAR testing is not required.
6. For LTE B12 / B26 the maximum bandwidth does not support three non-overlapping channels, per KDB 941225 D05v02r05, when a device supports overlapping channel assignment in a channel bandwidth configuration, the middle channel of the group of overlapping channels should be selected for testing.
7. LTE band 2/4/5/17/38 SAR test was covered by Band 25/66/26/12/41; according to TCB workshop, SAR test for overlapping LTE bands can be reduced if
  - a. The maximum output power, including tolerance, for the smaller band is  $\leq$  the larger band to qualify for the SAR test exclusion.
  - b. The channel bandwidth and other operating parameters for the smaller band are fully supported by the larger band.



14.1 Body SAR

<WCDMA SAR>

Plot No.	Band	Mode	Test Position	Gap (mm)	Configure	Ch.	Freq. (MHz)	Average Power (dBm)	Tune-Up Limit (dBm)	Tune-up Scaling Factor	Power Drift (dB)	Measured 1g SAR (W/kg)	Reported 1g SAR (W/kg)
	WCDMA II	RMC 12.2Kbps	Edge 1	0mm	Tablet	9538	1907.6	17.42	17.50	1.019	0.01	0.534	0.544
	WCDMA II	RMC 12.2Kbps	Edge 4	0mm	Tablet	9262	1852.4	17.28	17.50	1.052	-0.14	0.848	0.892
01	WCDMA II	RMC 12.2Kbps	Edge 4	0mm	Tablet	9400	1880	17.38	17.50	1.028	-0.13	1.130	1.162
	WCDMA II	RMC 12.2Kbps	Edge 4	0mm	Tablet	9538	1907.6	17.42	17.50	1.019	-0.11	1.010	1.029
	WCDMA II	RMC 12.2Kbps	Bottom Face	0mm	Tablet	9538	1907.6	17.42	17.50	1.019	0.03	0.046	0.047
	WCDMA IV	RMC 12.2Kbps	Edge 1	0mm	Tablet	1513	1752.6	18.42	18.50	1.019	0.01	0.717	0.730
	WCDMA IV	RMC 12.2Kbps	Edge 4	0mm	Tablet	1312	1712.4	18.29	18.50	1.050	-0.14	1.010	1.060
	WCDMA IV	RMC 12.2Kbps	Edge 4	0mm	Tablet	1413	1732.6	18.38	18.50	1.028	-0.19	1.040	1.069
02	WCDMA IV	RMC 12.2Kbps	Edge 4	0mm	Tablet	1513	1752.6	18.42	18.50	1.019	-0.15	1.060	1.080
	WCDMA IV	RMC 12.2Kbps	Bottom Face	0mm	Tablet	1513	1752.6	18.42	18.50	1.019	0.04	0.078	0.079
	WCDMA V	RMC 12.2Kbps	Edge 1	0mm	Tablet	4233	846.6	22.45	22.50	1.012	-0.14	0.409	0.414
03	WCDMA V	RMC 12.2Kbps	Edge 4	0mm	Tablet	4132	826.4	22.03	22.50	1.114	-0.15	0.712	0.793
	WCDMA V	RMC 12.2Kbps	Edge 4	0mm	Tablet	4182	836.4	22.41	22.50	1.021	0.01	0.695	0.710
	WCDMA V	RMC 12.2Kbps	Edge 4	0mm	Tablet	4233	846.6	22.45	22.50	1.012	0.01	0.631	0.638
	WCDMA V	RMC 12.2Kbps	Bottom Face	0mm	Tablet	4233	846.6	22.45	22.50	1.012	-0.03	0.097	0.098

<FDD LTE SAR>

Plot No.	Band	BW (MHz)	Modulation	RB Size	RB offset	Test Position	Gap (mm)	Configure	Ch.	Freq. (MHz)	Average Power (dBm)	Tune-Up Limit (dBm)	Tune-up Scaling Factor	Power Drift (dB)	Measured 1g SAR (W/kg)	Reported 1g SAR (W/kg)
	LTE Band 7	20M	QPSK	1	0	Edge 1	0mm	Tablet	20850	2510	16.89	17.00	1.026	-0.03	0.418	0.429
04	LTE Band 7	20M	QPSK	50	0	Edge 1	0mm	Tablet	20850	2510	16.81	17.00	1.045	0.17	0.527	0.551
	LTE Band 7	20M	QPSK	50	0	Edge 1	0mm	Tablet	21100	2535	16.52	17.00	1.117	-0.08	0.485	0.542
	LTE Band 7	20M	QPSK	50	0	Edge 1	0mm	Tablet	21350	2560	16.56	17.00	1.107	-0.13	0.473	0.523
	LTE Band 7	20M	QPSK	1	0	Edge 4	0mm	Tablet	20850	2510	16.89	17.00	1.026	0.05	0.316	0.324
	LTE Band 7	20M	QPSK	50	0	Edge 4	0mm	Tablet	20850	2510	16.81	17.00	1.045	-0.02	0.261	0.273
	LTE Band 7	20M	QPSK	1	0	Bottom Face	0mm	Tablet	20850	2510	16.89	17.00	1.026	-0.01	0.077	0.079
	LTE Band 7	20M	QPSK	50	0	Bottom Face	0mm	Tablet	20850	2510	16.81	17.00	1.045	0.06	0.072	0.075
	LTE Band 12	10M	QPSK	1	0	Edge 1	0mm	Tablet	23095	707.5	20.82	21.00	1.042	-0.09	0.682	0.711
	LTE Band 12	10M	QPSK	25	25	Edge 1	0mm	Tablet	23095	707.5	20.49	21.00	1.125	-0.06	0.632	0.711
05	LTE Band 12	10M	QPSK	1	0	Edge 4	0mm	Tablet	23095	707.5	20.82	21.00	1.042	-0.18	0.888	0.926
	LTE Band 12	10M	QPSK	25	25	Edge 4	0mm	Tablet	23095	707.5	20.49	21.00	1.125	-0.15	0.797	0.896
	LTE Band 12	10M	QPSK	50	0	Edge 4	0mm	Tablet	23095	707.5	20.39	21.00	1.151	-0.1	0.772	0.888
	LTE Band 12	10M	QPSK	1	0	Bottom Face	0mm	Tablet	23095	707.5	20.82	21.00	1.042	-0.03	0.269	0.280
	LTE Band 12	10M	QPSK	25	25	Bottom Face	0mm	Tablet	23095	707.5	20.49	21.00	1.125	0.02	0.245	0.276



Plot No.	Band	BW (MHz)	Modulation	RB Size	RB offset	Test Position	Gap (mm)	Configure	Ch.	Freq. (MHz)	Average Power (dBm)	Tune-Up Limit (dBm)	Tune-up Scaling Factor	Power Drift (dB)	Measured 1g SAR (W/kg)	Reported 1g SAR (W/kg)
	LTE Band 13	10M	QPSK	1	0	Edge 1	0mm	Tablet	23230	782	22.50	22.50	1.000	-0.08	0.821	0.821
	LTE Band 13	10M	QPSK	25	0	Edge 1	0mm	Tablet	23230	782	22.04	22.50	1.112	-0.02	0.720	0.800
	LTE Band 13	10M	QPSK	50	0	Edge 1	0mm	Tablet	23230	782	21.91	22.50	1.146	-0.15	0.708	0.811
06	LTE Band 13	10M	QPSK	1	0	Edge 4	0mm	Tablet	23230	782	22.50	22.50	1.000	-0.11	0.929	0.929
	LTE Band 13	10M	QPSK	25	0	Edge 4	0mm	Tablet	23230	782	22.04	22.50	1.112	-0.11	0.826	0.918
	LTE Band 13	10M	QPSK	50	0	Edge 4	0mm	Tablet	23230	782	21.91	22.50	1.146	-0.14	0.802	0.919
	LTE Band 13	10M	QPSK	1	0	Bottom Face	0mm	Tablet	23230	782	22.50	22.50	1.000	0.03	0.273	0.273
	LTE Band 13	10M	QPSK	25	0	Bottom Face	0mm	Tablet	23230	782	22.04	22.50	1.112	-0.01	0.244	0.271
	LTE Band 14	10M	QPSK	1	0	Edge 1	0mm	Tablet	23330	793	21.79	22.00	1.050	-0.04	0.630	0.661
	LTE Band 14	10M	QPSK	25	0	Edge 1	0mm	Tablet	23330	793	21.67	22.00	1.079	-0.15	0.613	0.661
07	LTE Band 14	10M	QPSK	1	0	Edge 4	0mm	Tablet	23330	793	21.79	22.00	1.050	0.14	0.942	0.989
	LTE Band 14	10M	QPSK	25	0	Edge 4	0mm	Tablet	23330	793	21.67	22.00	1.079	-0.1	0.767	0.828
	LTE Band 14	10M	QPSK	50	0	Edge 4	0mm	Tablet	23330	793	21.46	22.00	1.132	-0.04	0.746	0.845
	LTE Band 14	10M	QPSK	1	0	Bottom Face	0mm	Tablet	23330	793	21.79	22.00	1.050	0.01	0.234	0.246
	LTE Band 14	10M	QPSK	25	0	Bottom Face	0mm	Tablet	23330	793	21.67	22.00	1.079	0.13	0.211	0.228
	LTE Band 25	20M	QPSK	1	0	Edge 1	0mm	Tablet	26340	1880	17.43	17.50	1.016	0.08	0.670	0.681
	LTE Band 25	20M	QPSK	50	50	Edge 1	0mm	Tablet	26340	1880	17.17	17.50	1.079	0.08	0.677	0.730
08	LTE Band 25	20M	QPSK	1	0	Edge 4	0mm	Tablet	26340	1880	17.43	17.50	1.016	-0.14	1.120	1.138
	LTE Band 25	20M	QPSK	1	0	Edge 4	0mm	Tablet	26140	1860	17.35	17.50	1.035	-0.12	0.932	0.965
	LTE Band 25	20M	QPSK	1	0	Edge 4	0mm	Tablet	26590	1905	17.32	17.50	1.042	-0.01	0.995	1.037
	LTE Band 25	20M	QPSK	50	50	Edge 4	0mm	Tablet	26340	1880	17.17	17.50	1.079	-0.14	1.020	1.101
	LTE Band 25	20M	QPSK	50	50	Edge 4	0mm	Tablet	26140	1860	17.13	17.50	1.089	-0.06	1.050	1.143
	LTE Band 25	20M	QPSK	50	24	Edge 4	0mm	Tablet	26590	1905	17.07	17.50	1.104	0.04	0.824	0.910
	LTE Band 25	20M	QPSK	100	0	Edge 4	0mm	Tablet	26340	1880	17.17	17.50	1.079	-0.11	1.040	1.122
	LTE Band 25	20M	QPSK	1	0	Bottom Face	0mm	Tablet	26340	1880	17.43	17.50	1.016	0.03	0.041	0.042
	LTE Band 25	20M	QPSK	50	50	Bottom Face	0mm	Tablet	26340	1880	17.17	17.50	1.079	-0.15	0.038	0.041
	LTE Band 26	15M	QPSK	1	0	Edge 1	0mm	Tablet	26865	831.5	22.47	22.50	1.007	0.05	0.463	0.466
	LTE Band 26	15M	QPSK	36	39	Edge 1	0mm	Tablet	26865	831.5	22.43	22.50	1.016	0.1	0.537	0.546
09	LTE Band 26	15M	QPSK	1	0	Edge 4	0mm	Tablet	26865	831.5	22.47	22.50	1.007	-0.17	0.563	0.567
	LTE Band 26	15M	QPSK	36	39	Edge 4	0mm	Tablet	26865	831.5	22.43	22.50	1.016	-0.14	0.544	0.553
	LTE Band 26	15M	QPSK	1	0	Bottom Face	0mm	Tablet	26865	831.5	22.47	22.50	1.007	0.02	0.124	0.125
	LTE Band 26	15M	QPSK	36	39	Bottom Face	0mm	Tablet	26865	831.5	22.43	22.50	1.016	-0.07	0.111	0.113



Plot No.	Band	BW (MHz)	Modulation	RB Size	RB offset	Test Position	Gap (mm)	Configure	Ch.	Freq. (MHz)	Average Power (dBm)	Tune-Up Limit (dBm)	Tune-up Scaling Factor	Power Drift (dB)	Measured 1g SAR (W/kg)	Reported 1g SAR (W/kg)
10	LTE Band 30	10M	QPSK	1	0	Edge 1	0mm	Tablet	27710	2310	18.97	19.00	1.007	-0.16	0.841	0.847
	LTE Band 30	10M	QPSK	25	0	Edge 1	0mm	Tablet	27710	2310	18.67	19.00	1.079	-0.09	0.785	0.847
	LTE Band 30	10M	QPSK	1	0	Edge 4	0mm	Tablet	27710	2310	18.97	19.00	1.007	-0.08	1.130	1.138
	LTE Band 30	10M	QPSK	25	0	Edge 4	0mm	Tablet	27710	2310	18.67	19.00	1.079	-0.13	1.020	1.101
	LTE Band 30	10M	QPSK	50	0	Edge 4	0mm	Tablet	27710	2310	18.74	19.00	1.062	-0.16	1.040	1.104
	LTE Band 30	10M	QPSK	1	0	Bottom Face	0mm	Tablet	27710	2310	18.97	19.00	1.007	0.15	0.071	0.071
11	LTE Band 30	10M	QPSK	25	0	Bottom Face	0mm	Tablet	27710	2310	18.67	19.00	1.079	0.06	0.040	0.043
	LTE Band 66	20M	QPSK	1	0	Edge 1	0mm	Tablet	132572	1770	18.44	18.50	1.014	0.18	0.384	0.389
	LTE Band 66	20M	QPSK	50	0	Edge 1	0mm	Tablet	132572	1770	18.23	18.50	1.064	-0.13	0.391	0.377
	LTE Band 66	20M	QPSK	1	0	Edge 4	0mm	Tablet	132572	1770	18.44	18.50	1.014	-0.17	0.817	0.828
	LTE Band 66	20M	QPSK	1	0	Edge 4	0mm	Tablet	132072	1720	18.39	18.50	1.026	-0.12	0.806	0.827
	LTE Band 66	20M	QPSK	1	0	Edge 4	0mm	Tablet	132322	1745	18.43	18.50	1.016	-0.06	0.883	0.897
	LTE Band 66	20M	QPSK	50	0	Edge 4	0mm	Tablet	132572	1770	18.23	18.50	1.064	-0.12	0.979	1.042
	LTE Band 66	20M	QPSK	50	0	Edge 4	0mm	Tablet	132322	1745	18.21	18.50	1.069	-0.04	0.941	1.006
	LTE Band 66	20M	QPSK	50	0	Edge 4	0mm	Tablet	132072	1720	18.21	18.50	1.069	-0.09	0.914	0.977
	LTE Band 66	20M	QPSK	100	0	Edge 4	0mm	Tablet	132572	1770	18.31	18.50	1.045	-0.16	0.962	1.005
	LTE Band 66	20M	QPSK	1	0	Bottom Face	0mm	Tablet	132572	1770	18.44	18.50	1.014	0.1	0.043	0.044
LTE Band 66	20M	QPSK	50	0	Bottom Face	0mm	Tablet	132572	1770	18.23	18.50	1.064	0.01	0.035	0.037	

<TDD LTE SAR>

Plot No.	Band	BW (MHz)	Modulation	RB Size	RB offset	Test Position	Gap (mm)	Battery	Configure	Ch.	Freq. (MHz)	Average Power (dBm)	Tune-Up Limit (dBm)	Tune-up Scaling Factor	Duty Cycle %	Duty Cycle Scaling Factor	Power Drift (dB)	Measured 1g SAR (W/kg)	Reported 1g SAR (W/kg)
12	LTE Band 41	20M	QPSK	1	0	Edge 1	0mm	Battery 1	Tablet	40620	2593	22.43	22.50	1.016	62.9	1.006	0.12	0.415	0.424
	LTE Band 41	20M	QPSK	50	0	Edge 1	0mm	Battery 1	Tablet	40620	2593	21.41	22.50	1.285	62.9	1.006	0.05	0.329	0.425
	LTE Band 41	20M	QPSK	50	0	Edge 1	0mm	Battery 1	Tablet	39750	2506	21.23	22.50	1.340	62.9	1.006	0.02	0.317	0.427
	LTE Band 41	20M	QPSK	50	0	Edge 1	0mm	Battery 1	Tablet	40185	2549.5	21.37	22.50	1.297	62.9	1.006	-0.19	0.495	0.646
	LTE Band 41	20M	QPSK	50	0	Edge 1	0mm	Battery 1	Tablet	41055	2636.5	21.37	22.50	1.297	62.9	1.006	0.1	0.371	0.484
	LTE Band 41	20M	QPSK	50	0	Edge 1	0mm	Battery 1	Tablet	41490	2680	21.35	22.50	1.303	62.9	1.006	0	0.352	0.461
	LTE Band 41	20M	QPSK	1	0	Edge 4	0mm	Battery 1	Tablet	40620	2593	22.43	22.50	1.016	62.9	1.006	0.13	0.097	0.099
	LTE Band 41	20M	QPSK	50	0	Edge 4	0mm	Battery 1	Tablet	40620	2593	21.41	22.50	1.285	62.9	1.006	0.18	0.083	0.107
	LTE Band 41	20M	QPSK	1	0	Bottom Face	0mm	Battery 1	Tablet	40620	2593	22.43	22.50	1.016	62.9	1.006	0.15	0.064	0.065
	LTE Band 41	20M	QPSK	50	0	Bottom Face	0mm	Battery 1	Tablet	40620	2593	21.41	22.50	1.285	62.9	1.006	-0.11	0.052	0.067



14.2 Repeated SAR Measurement

No.	Band	Mode	Test Position	Gap (mm)	Configure	Ch.	Freq. (MHz)	Average Power (dBm)	Tune-Up Limit (dBm)	Tune-up Scaling Factor	Power Drift (dB)	Measured 1g SAR (W/kg)	Ratio	Reported 1g SAR (W/kg)
1st	WCDMA II	RMC 12.2Kbps	Edge 4	0mm	Tablet	9400	1880	17.38	17.50	1.028	-0.13	1.130	-	1.162
2nd	WCDMA II	RMC 12.2Kbps	Edge 4	0mm	Tablet	9400	1880	17.38	17.50	1.028	-0.14	1.070	1.06	1.100
1st	WCDMA IV	RMC 12.2Kbps	Edge 4	0mm	Tablet	1513	1752.6	18.42	18.50	1.019	-0.15	1.060	-	1.080
2nd	WCDMA IV	RMC 12.2Kbps	Edge 4	0mm	Tablet	1513	1752.6	18.42	18.50	1.019	-0.12	1.050	1.01	1.070
1st	LTE Band 14	10M_QPSK_1_0	Edge 4	0mm	Tablet	23330	793	21.79	22.00	1.050	0.14	0.942	-	0.989
2nd	LTE Band 14	10M_QPSK_1_0	Edge 4	0mm	Tablet	23330	793	21.79	22.00	1.050	-0.15	0.941	1.00	0.988
1st	LTE Band 30	10M_QPSK_1_0	Edge 4	0mm	Tablet	27710	2310	18.97	19.00	1.007	-0.08	1.130	-	1.138
2nd	LTE Band 30	10M_QPSK_1_0	Edge 4	0mm	Tablet	27710	2310	18.97	19.00	1.007	0.05	1.080	1.05	1.087

General Note:

1. Per KDB 865664 D01v01r04, for each frequency band, repeated SAR measurement is required only when the measured SAR is  $\geq 0.8W/kg$ .
2. Per KDB 865664 D01v01r04, if the ratio among the repeated measurement is  $\leq 1.2$  and the measured SAR  $< 1.45W/kg$ , only one repeated measurement is required.
3. The ratio is the difference in percentage between original and repeated *measured SAR*.
4. All measurement SAR result is scaled-up to account for tune-up tolerance and is compliant.

**15. Simultaneous Transmission Analysis**

NO.	Simultaneous Transmission Configurations	Body
1.	WWAN + 2.4GHz WLAN ANT 1 + 2.4GHz WLAN ANT 2	Yes
2.	WWAN + 5GHz WLAN ANT 1 + 5GHz WLAN ANT 2	Yes
3.	WWAN + 2.4GHz WLAN ANT 2+ Bluetooth ANT 1	Yes
4.	WWAN + 5GHz WLAN ANT 2 + Bluetooth ANT 1	Yes
5.	WWAN + 5GHz WLAN ANT 1 + 5GHz WLAN ANT 2 + Bluetooth ANT 1	Yes

**General Note:**

1. WLAN and Bluetooth share the same antenna 1, and cannot transmit simultaneously.
2. All licensed modes share the same antenna part and cannot transmit simultaneously.
3. EUT will choose either WLAN 2.4GHz or WLAN 5GHz according to the network signal condition; therefore, 2.4GHz WLAN and 5GHz WLAN will not operate simultaneously at any moment.
4. The Scaled SAR summation is calculated based on the same configuration and test position.
5. Per KDB 447498 D01v06, simultaneous transmission SAR is compliant if,
  - i) Scalar SAR summation < 1.6W/kg.
  - ii)  $SPLSR = (SAR1 + SAR2)^{1.5} / (\min. \text{ separation distance, mm})$ , and the peak separation distance is determined from the square root of  $[(x1-x2)^2 + (y1-y2)^2 + (z1-z2)^2]$ , where (x1, y1, z1) and (x2, y2, z2) are the coordinates of the extrapolated peak SAR locations in the zoom scan.
  - iii) If  $SPLSR \leq 0.04$ , simultaneously transmission SAR measurement is not necessary.
  - iv) Simultaneously transmission SAR measurement, and the reported multi-band SAR < 1.6W/kg.
  - v) The SPLSR calculated results please refer to section 15.2.





15.1 Body Exposure Conditions

WWAN Band	Exposure Position	1	2	3	4	5	6	1+2+3 Summed 1g SAR (W/kg)	1+4+5 Summed 1g SAR (W/kg)	1+2+6 Summed 1g SAR (W/kg)	1+4+6 Summed 1g SAR (W/kg)	1+4+5+6 Summed 1g SAR (W/kg)	SPLSR	Case No	
		WWAN	2.4GHz WLAN Ant 2	2.4GHz WLAN Ant 1	5GHz WLAN Ant 2	5GHz WLAN Ant 1	Bluetooth Ant 1								
		1g SAR (W/kg)	1g SAR (W/kg)	1g SAR (W/kg)	1g SAR (W/kg)	1g SAR (W/kg)	1g SAR (W/kg)								
WCDMA	WCDMA II	Bottom Face at 0mm	0.047	0.179	0.220	0.226	0.328	0.029	0.446	0.601	0.255	0.302	0.630		
		Edge 1 at 0mm	0.544	0.608	0.798	0.528	0.772	0.135	1.950	1.844	1.287	1.207	1.979	0.02	Case 1
		Edge 4 at 0mm	1.162							1.162	1.162	1.162	1.162	1.162	
	WCDMA IV	Bottom Face at 0mm	0.079	0.179	0.220	0.226	0.328	0.029	0.478	0.633	0.287	0.334	0.662		
		Edge 1 at 0mm	0.730	0.608	0.798	0.528	0.772	0.135	2.136	2.030	1.473	1.393	2.165	0.02	Case 2
		Edge 4 at 0mm	1.080							1.080	1.080	1.080	1.080	1.080	
	WCDMA V	Bottom Face at 0mm	0.098	0.179	0.220	0.226	0.328	0.029	0.497	0.652	0.306	0.353	0.681		
		Edge 1 at 0mm	0.414	0.608	0.798	0.528	0.772	0.135	1.820	1.714	1.157	1.077	1.849	0.02	Case 3
		Edge 4 at 0mm	0.793							0.793	0.793	0.793	0.793	0.793	
LTE	LTE Band 7	Bottom Face at 0mm	0.079	0.179	0.220	0.226	0.328	0.029	0.478	0.633	0.287	0.334	0.662		
		Edge 1 at 0mm	0.551	0.608	0.798	0.528	0.772	0.135	1.957	1.851	1.294	1.214	1.986	0.03	Case 4
		Edge 4 at 0mm	0.324							0.324	0.324	0.324	0.324	0.324	
	LTE Band 12	Bottom Face at 0mm	0.280	0.179	0.220	0.226	0.328	0.029	0.679	0.834	0.488	0.535	0.863		
		Edge 1 at 0mm	0.711	0.608	0.798	0.528	0.772	0.135	2.117	2.011	1.454	1.374	2.146	0.03	Case 5
		Edge 4 at 0mm	0.926							0.926	0.926	0.926	0.926	0.926	
	LTE Band 13	Bottom Face at 0mm	0.273	0.179	0.220	0.226	0.328	0.029	0.672	0.827	0.481	0.528	0.856		
		Edge 1 at 0mm	0.821	0.608	0.798	0.528	0.772	0.135	2.227	2.121	1.564	1.484	2.256	0.03	Case 6
		Edge 4 at 0mm	0.929							0.929	0.929	0.929	0.929	0.929	
	LTE Band 14	Bottom Face at 0mm	0.246	0.179	0.220	0.226	0.328	0.029	0.645	0.800	0.454	0.501	0.829		
		Edge 1 at 0mm	0.661	0.608	0.798	0.528	0.772	0.135	2.067	1.961	1.404	1.324	2.096	0.02	Case 7
		Edge 4 at 0mm	0.989							0.989	0.989	0.989	0.989	0.989	
	LTE Band 25	Bottom Face at 0mm	0.042	0.179	0.220	0.226	0.328	0.029	0.441	0.596	0.250	0.297	0.625		
		Edge 1 at 0mm	0.730	0.608	0.798	0.528	0.772	0.135	2.136	2.030	1.473	1.393	2.165	0.02	Case 8
		Edge 4 at 0mm	1.138							1.138	1.138	1.138	1.138	1.138	
	LTE Band 26	Bottom Face at 0mm	0.125	0.179	0.220	0.226	0.328	0.029	0.524	0.679	0.333	0.380	0.708		
		Edge 1 at 0mm	0.546	0.608	0.798	0.528	0.772	0.135	1.952	1.846	1.289	1.209	1.981	0.02	Case 9
		Edge 4 at 0mm	0.567							0.567	0.567	0.567	0.567	0.567	
	LTE Band 30	Bottom Face at 0mm	0.071	0.179	0.220	0.226	0.328	0.029	0.470	0.625	0.279	0.326	0.654		
		Edge 1 at 0mm	0.847	0.608	0.798	0.528	0.772	0.135	2.253	2.147	1.590	1.510	2.282	0.03	Case 10
		Edge 4 at 0mm	1.138							1.138	1.138	1.138	1.138	1.138	
	LTE Band 41	Bottom Face at 0mm	0.067	0.179	0.220	0.226	0.328	0.029	0.466	0.621	0.275	0.322	0.650		
		Edge 1 at 0mm	0.646	0.608	0.798	0.528	0.772	0.135	2.052	1.946	1.389	1.309	2.081	0.03	Case 11
		Edge 4 at 0mm	0.107							0.107	0.107	0.107	0.107	0.107	
LTE Band 66	Bottom Face at 0mm	0.044	0.179	0.220	0.226	0.328	0.029	0.443	0.598	0.252	0.299	0.627			
	Edge 1 at 0mm	0.389	0.608	0.798	0.528	0.772	0.135	1.795	1.689	1.132	1.052	1.824	0.01	Case 12	
	Edge 4 at 0mm	1.042							1.042	1.042	1.042	1.042	1.042		

**15.2 SPLSR Evaluation and Analysis**

**General Note:**

1.  $SPLSR = (SAR_1 + SAR_2)^{1.5} / (min. \text{ separation distance, mm})$ . If  $SPLSR \leq 0.04$ , simultaneously transmission SAR measurement is not necessary
2. The detail hotspot point for each transmitter in each exposure condition are showing as below figure and the minimum 3D distance for each sum combination is used for SPLSR analysis.
3. Simultaneous transmission SAR test exclusion is determined for each operating configuration and exposure condition according to the reported standalone SAR of each applicable simultaneously transmitting antenna. When the sum of 1-g or 10-g SAR of all simultaneously transmitting antennas in an operating mode and exposure condition combination is within the SAR limit, SAR test exclusion applies to that simultaneous transmission configuration. Therefore, the adjacent transmit antennas will be summed first, and then the SPLSR calculation will be evaluated with the farther transmitted antennas.

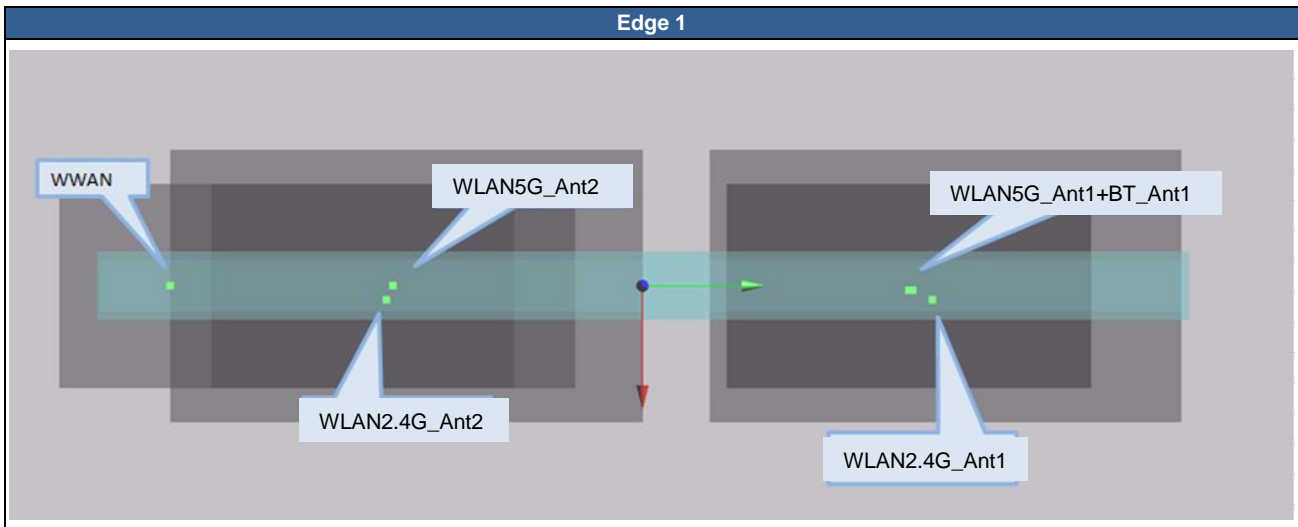

	Band	Position	SAR (W/kg)	Gap	SAR peak location (mm)			3D distance (mm)	Summed SAR (W/kg)	SPLSR Results	Simultaneous SAR
				(mm)	X	Y	Z				
Case 1	WCDMA II	Edge 1	0.544	0mm	-6.1	-148	1.42	79.6	1.15	0.02	Not required
	2.4G_Ant 2		0.608	0mm	3	-69	-2.5				
	WCDMA II	Edge 1	0.544	0mm	-6.1	-148	1.42	224.5	1.34	0.01	Not required
	2.4G_Ant 1		0.798	0mm	4.2	76.2	-2.04				
	2.4G_Ant 2	Edge 1	0.608	0mm	3	-69	-2.5	145.2	1.41	0.01	Not required
	2.4G_Ant 1		0.798	0mm	4.2	76.2	-2.04				
	WCDMA II	Edge 1	0.544	0mm	-6.1	-148	1.42	78.1	1.07	0.01	Not required
	5G_Ant 2		0.528	0mm	1.6	-70.4	-2				
	WCDMA II	Edge 1	0.544	0mm	-6.1	-148	1.42	223.3	1.45	0.01	Not required
	5G_Ant 1+ BT_Ant 1		0.907	0mm	4.2	75	-2.11				
	5G_Ant 2	Edge 1	0.528	0mm	1.6	-70.4	-2	145.4	1.44	0.01	Not required
	5G_Ant 1+ BT_Ant 1		0.907	0mm	4.2	75	-2.11				



	Band	Position	SAR (W/kg)	Gap (mm)	SAR peak location (mm)			3D distance (mm)	Summed SAR (W/kg)	SPLSR Results	Simultaneous SAR
					X	Y	Z				
Case 2	WCDMA IV	Edge 1	0.73	0mm	-3	-143.5	-0.08	74.8	1.34	0.02	Not required
	2.4G_Ant 2		0.608	0mm	3	-69	-2.5				
	WCDMA IV	Edge 1	0.73	0mm	-3	-143.5	-0.08	219.8	1.53	0.01	Not required
	2.4G_Ant 1		0.798	0mm	4.2	76.2	-2.04				
	2.4G_Ant 2	Edge 1	0.608	0mm	3	-69	-2.5	145.2	1.41	0.01	Not required
	2.4G_Ant 1		0.798	0mm	4.2	76.2	-2.04				
	WCDMA IV	Edge 1	0.73	0mm	-3	-143.5	-0.08	73.3	1.26	0.02	Not required
	5G_Ant 2		0.528	0mm	1.6	-70.4	-2				
	WCDMA IV	Edge 1	0.73	0mm	-3	-143.5	-0.08	218.6	1.64	0.01	Not required
	5G_Ant 1+ BT_Ant 1		0.907	0mm	4.2	75	-2.11				
	5G_Ant 2	Edge 1	0.528	0mm	1.6	-70.4	-2	145.4	1.44	0.01	Not required
	5G_Ant 1+ BT_Ant 1		0.907	0mm	4.2	75	-2.11				

	Band	Position	SAR (W/kg)	Gap (mm)	SAR peak location (mm)			3D distance (mm)	Summed SAR (W/kg)	SPLSR Results	Simultaneous SAR
					X	Y	Z				
Case 3	WCDMA V	Edge 1	0.414	0mm	4.8	-135.5	-0.21	66.6	1.02	0.02	Not required
	2.4G_Ant 2		0.608	0mm	3	-69	-2.5				
	WCDMA V	Edge 1	0.414	0mm	4.8	-135.5	-0.21	211.7	1.21	0.01	Not required
	2.4G_Ant 1		0.798	0mm	4.2	76.2	-2.04				
	2.4G_Ant 2	Edge 1	0.608	0mm	3	-69	-2.5	145.2	1.41	0.01	Not required
	2.4G_Ant 1		0.798	0mm	4.2	76.2	-2.04				
	WCDMA V	Edge 1	0.414	0mm	4.8	-135.5	-0.21	65.2	0.94	0.01	Not required
	5G_Ant 2		0.528	0mm	1.6	-70.4	-2				
	WCDMA V	Edge 1	0.414	0mm	4.8	-135.5	-0.21	210.5	1.32	0.01	Not required
	5G_Ant 1+ BT_Ant 1		0.907	0mm	4.2	75	-2.11				
	5G_Ant 2	Edge 1	0.528	0mm	1.6	-70.4	-2	145.4	1.44	0.01	Not required
	5G_Ant 1+ BT_Ant 1		0.907	0mm	4.2	75	-2.11				

	Band	Position	SAR (W/kg)	Gap (mm)	SAR peak location (mm)			3D distance (mm)	Summed SAR (W/kg)	SPLSR Results	Simultaneous SAR
					X	Y	Z				
Case 4	LTE B7	Edge 1	0.551	0mm	0.2	-114.8	0.14	46.0	1.16	0.03	Not required
	2.4G_Ant 2		0.608	0mm	3	-69	-2.5				
	LTE B7	Edge 1	0.551	0mm	0.2	-114.8	0.14	191.1	1.35	0.01	Not required
	2.4G_Ant 1		0.798	0mm	4.2	76.2	-2.04				
	2.4G_Ant 2	Edge 1	0.608	0mm	3	-69	-2.5	145.2	1.41	0.01	Not required
	2.4G_Ant 1		0.798	0mm	4.2	76.2	-2.04				
	LTE B7	Edge 1	0.551	0mm	0.2	-114.8	0.14	44.5	1.08	0.03	Not required
	5G_Ant 2		0.528	0mm	1.6	-70.4	-2				
	LTE B7	Edge 1	0.551	0mm	0.2	-114.8	0.14	189.9	1.46	0.01	Not required
	5G_Ant 1+ BT_Ant 1		0.907	0mm	4.2	75	-2.11				
	5G_Ant 2	Edge 1	0.528	0mm	1.6	-70.4	-2	145.4	1.44	0.01	Not required
	5G_Ant 1+ BT_Ant 1		0.907	0mm	4.2	75	-2.11				

Case 5	Band	Position	SAR (W/kg)	Gap (mm)	SAR peak location (mm)			3D distance (mm)	Summed SAR (W/kg)	SPLSR Results	Simultaneous SAR
					X	Y	Z				
	LTE B12	Edge 1	0.711	0mm	6.4	-127.5	-0.05	58.6	1.32	0.03	Not required
	2.4G_Ant 2		0.608	0mm	3	-69	-2.5				
	LTE B12	Edge 1	0.711	0mm	6.4	-127.5	-0.05	203.7	1.51	0.01	Not required
	2.4G_Ant 1		0.798	0mm	4.2	76.2	-2.04				
	2.4G_Ant 2	Edge 1	0.608	0mm	3	-69	-2.5	145.2	1.41	0.01	Not required
	2.4G_Ant 1		0.798	0mm	4.2	76.2	-2.04				
	LTE B12	Edge 1	0.711	0mm	6.4	-127.5	-0.05	57.3	1.24	0.02	Not required
	5G_Ant 2		0.528	0mm	1.6	-70.4	-2				
	LTE B12	Edge 1	0.711	0mm	6.4	-127.5	-0.05	202.5	1.62	0.01	Not required
	5G_Ant 1+ BT_Ant 1		0.907	0mm	4.2	75	-2.11				
	5G_Ant 2	Edge 1	0.528	0mm	1.6	-70.4	-2	145.4	1.44	0.01	Not required
	5G_Ant 1+ BT_Ant 1		0.907	0mm	4.2	75	-2.11				

Case 6	Band	Position	SAR (W/kg)	Gap (mm)	SAR peak location (mm)			3D distance (mm)	Summed SAR (W/kg)	SPLSR Results	Simultaneous SAR
					X	Y	Z				
	LTE B13	Edge 1	0.821	0mm	6.4	-127.5	-0.1	58.6	1.43	0.03	Not required
	2.4G_Ant 2		0.608	0mm	3	-69	-2.5				
	LTE B13	Edge 1	0.821	0mm	6.4	-127.5	-0.1	203.7	1.62	0.01	Not required
	2.4G_Ant 1		0.798	0mm	4.2	76.2	-2.04				
	2.4G_Ant 2	Edge 1	0.608	0mm	3	-69	-2.5	145.2	1.41	0.01	Not required
	2.4G_Ant 1		0.798	0mm	4.2	76.2	-2.04				
	LTE B13	Edge 1	0.821	0mm	6.4	-127.5	-0.1	57.3	1.35	0.03	Not required
	5G_Ant 2		0.528	0mm	1.6	-70.4	-2				
	LTE B13	Edge 1	0.821	0mm	6.4	-127.5	-0.1	202.5	1.73	0.01	Not required
	5G_Ant 1+ BT_Ant 1		0.907	0mm	4.2	75	-2.11				
	5G_Ant 2	Edge 1	0.528	0mm	1.6	-70.4	-2	145.4	1.44	0.01	Not required
	5G_Ant 1+ BT_Ant 1		0.907	0mm	4.2	75	-2.11				

Case 7	Band	Position	SAR (W/kg)	Gap (mm)	SAR peak location (mm)			3D distance (mm)	Summed SAR (W/kg)	SPLSR Results	Simultaneous SAR
					X	Y	Z				
	LTE B14	Edge 1	0.661	0mm	4.8	-129.1	-0.14	60.2	1.27	0.02	Not required
	2.4G_Ant 2		0.608	0mm	3	-69	-2.5				
	LTE B14	Edge 1	0.661	0mm	4.8	-129.1	-0.14	205.3	1.46	0.01	Not required
	2.4G_Ant 1		0.798	0mm	4.2	76.2	-2.04				
	2.4G_Ant 2	Edge 1	0.608	0mm	3	-69	-2.5	145.2	1.41	0.01	Not required
	2.4G_Ant 1		0.798	0mm	4.2	76.2	-2.04				
	LTE B14	Edge 1	0.661	0mm	4.8	-129.1	-0.14	58.8	1.19	0.02	Not required
	5G_Ant 2		0.528	0mm	1.6	-70.4	-2				
	LTE B14	Edge 1	0.661	0mm	4.8	-129.1	-0.14	204.1	1.57	0.01	Not required
	5G_Ant 1+ BT_Ant 1		0.907	0mm	4.2	75	-2.11				
	5G_Ant 2	Edge 1	0.528	0mm	1.6	-70.4	-2	145.4	1.44	0.01	Not required
	5G_Ant 1+ BT_Ant 1		0.907	0mm	4.2	75	-2.11				

Case 8	Band	Position	SAR (W/kg)	Gap (mm)	SAR peak location (mm)			3D distance (mm)	Summed SAR (W/kg)	SPLSR Results	Simultaneous SAR
					X	Y	Z				
	LTE B25	Edge 1	0.73	0mm	8	-144	0.55	75.2	1.34	0.02	Not required
	2.4G_Ant 2		0.608	0mm	3	-69	-2.5				
	LTE B25	Edge 1	0.73	0mm	8	-144	0.55	220.2	1.53	0.01	Not required
	2.4G_Ant 1		0.798	0mm	4.2	76.2	-2.04				
	2.4G_Ant 2	Edge 1	0.608	0mm	3	-69	-2.5	145.2	1.41	0.01	Not required
	2.4G_Ant 1		0.798	0mm	4.2	76.2	-2.04				
	LTE B25	Edge 1	0.73	0mm	8	-144	0.55	73.9	1.26	0.02	Not required
	5G_Ant 2		0.528	0mm	1.6	-70.4	-2				
	LTE B25	Edge 1	0.73	0mm	8	-144	0.55	219.0	1.64	0.01	Not required
	5G_Ant 1+ BT_Ant 1		0.907	0mm	4.2	75	-2.11				
	5G_Ant 1	Edge 1	0.528	0mm	1.6	-70.4	-2	145.4	1.44	0.01	Not required
	5G_Ant 1+ BT_Ant 1		0.907	0mm	4.2	75	-2.11				

Case 9	Band	Position	SAR (W/kg)	Gap (mm)	SAR peak location (mm)			3D distance (mm)	Summed SAR (W/kg)	SPLSR Results	Simultaneous SAR
					X	Y	Z				
	LTE B26	Edge 1	0.546	0mm	13.5	-138.5	0.14	70.3	1.15	0.02	Not required
	2.4G_Ant 2		0.608	0mm	3	-69	-2.5				
	LTE B26	Edge 1	0.546	0mm	13.5	-138.5	0.14	214.9	1.34	0.01	Not required
	2.4G_Ant 1		0.798	0mm	4.2	76.2	-2.04				
	2.4G_Ant 2	Edge 1	0.608	0mm	3	-69	-2.5	145.2	1.41	0.01	Not required
	2.4G_Ant 1		0.798	0mm	4.2	76.2	-2.04				
	LTE B26	Edge 1	0.546	0mm	13.5	-138.5	0.14	69.2	1.07	0.02	Not required
	5G_Ant 2		0.528	0mm	1.6	-70.4	-2				
	LTE B26	Edge 1	0.546	0mm	13.5	-138.5	0.14	213.7	1.45	0.01	Not required
	5G_Ant 1+ BT_Ant 1		0.907	0mm	4.2	75	-2.11				
	5G_Ant 2	Edge 1	0.528	0mm	1.6	-70.4	-2	145.4	1.44	0.01	Not required
	5G_Ant 1+ BT_Ant 1		0.907	0mm	4.2	75	-2.11				

Case 10	Band	Position	SAR (W/kg)	Gap (mm)	SAR peak location (mm)			3D distance (mm)	Summed SAR (W/kg)	SPLSR Results	Simultaneous SAR
					X	Y	Z				
	LTE B30	Edge 1	0.852	0mm	4.8	-128.8	0.29	59.9	1.46	0.03	Not required
	2.4G_Ant 2		0.608	0mm	3	-69	-2.5				
	LTE B30	Edge 1	0.852	0mm	4.8	-128.8	0.29	205.0	1.65	0.01	Not required
	2.4G_Ant 1		0.798	0mm	4.2	76.2	-2.04				
	2.4G_Ant 2	Edge 1	0.608	0mm	3	-69	-2.5	145.2	1.41	0.01	Not required
	2.4G_Ant 1		0.798	0mm	4.2	76.2	-2.04				
	LTE B30	Edge 1	0.852	0mm	4.8	-128.8	0.29	58.5	1.38	0.03	Not required
	5G_Ant 2		0.528	0mm	1.6	-70.4	-2				
	LTE B30	Edge 1	0.852	0mm	4.8	-128.8	0.29	203.8	1.76	0.01	Not required
	5G_Ant 1+ BT_Ant 1		0.907	0mm	4.2	75	-2.11				
	5G_Ant 2	Edge 1	0.528	0mm	1.6	-70.4	-2	145.4	1.44	0.01	Not required
	5G_Ant 1+ BT_Ant 1		0.907	0mm	4.2	75	-2.11				



Case 11	Band	Position	SAR (W/kg)	Gap (mm)	SAR peak location (mm)			3D distance (mm)	Summed SAR (W/kg)	SPLSR Results	Simultaneous SAR
					X	Y	Z				
	LTE B41	Edge 1	0.646	0mm	0.6	-113.2	-2.92	44.3	1.25	0.03	Not required
	2.4G_Ant 2		0.608	0mm	3	-69	-2.5				
	LTE B41	Edge 1	0.646	0mm	0.6	-113.2	-2.92	189.4	1.44	0.01	Not required
	2.4G_Ant 1		0.798	0mm	4.2	76.2	-2.04				
	2.4G_Ant 2	Edge 1	0.608	0mm	3	-69	-2.5	145.2	1.41	0.01	Not required
	2.4G_Ant 1		0.798	0mm	4.2	76.2	-2.04				
	LTE B41	Edge 1	0.646	0mm	0.6	-113.2	-2.92	42.8	1.17	0.03	Not required
	5G_Ant 2		0.528	0mm	1.6	-70.4	-2				
	LTE B41	Edge 1	0.646	0mm	0.6	-113.2	-2.92	188.2	1.55	0.01	Not required
	5G_Ant 1+ BT_Ant 1		0.907	0mm	4.2	75	-2.11				
	5G_Ant 2	Edge 1	0.528	0mm	1.6	-70.4	-2	145.4	1.44	0.01	Not required
	5G_Ant 1+ BT_Ant 1		0.907	0mm	4.2	75	-2.11				

Case 12	Band	Position	SAR (W/kg)	Gap (mm)	SAR peak location (mm)			3D distance (mm)	Summed SAR (W/kg)	SPLSR Results	Simultaneous SAR
					X	Y	Z				
	LTE B66	Edge 1	0.389	0mm	9.3	-135.9	0.39	67.3	1.00	0.01	Not required
	2.4G_Ant 2		0.608	0mm	3	-69	-2.5				
	LTE B66	Edge 1	0.389	0mm	9.3	-135.9	0.39	212.2	1.19	0.01	Not required
	2.4G_Ant 1		0.798	0mm	4.2	76.2	-2.04				
	2.4G_Ant 2	Edge 1	0.608	0mm	3	-69	-2.5	145.2	1.41	0.01	Not required
	2.4G_Ant 1		0.798	0mm	4.2	76.2	-2.04				
	LTE B66	Edge 1	0.389	0mm	9.3	-135.9	0.39	66.0	0.92	0.01	Not required
	5G_Ant 2		0.528	0mm	1.6	-70.4	-2				
	LTE B66	Edge 1	0.389	0mm	9.3	-135.9	0.39	211.0	1.30	0.01	Not required
	5G_Ant 1+ BT_Ant 1		0.907	0mm	4.2	75	-2.11				
	5G_Ant 2	Edge 1	0.528	0mm	1.6	-70.4	-2	145.4	1.44	0.01	Not required
	5G_Ant 1+ BT_Ant 1		0.907	0mm	4.2	75	-2.11				

**Test Engineer :** Carter Jhuang Randy Lin Andy Chiang Willy Yu Jay Jian and Ray Sun



## **16. Uncertainty Assessment**

Per KDB 865664 D01 SAR measurement 100MHz to 6GHz, when the highest measured 1-g SAR within a frequency band is < 1.5 W/kg and the measured 10-g SAR within a frequency band is < 3.75 W/kg. The expanded SAR measurement uncertainty must be  $\leq 30\%$ , for a confidence interval of  $k = 2$ . If these conditions are met, extensive SAR measurement uncertainty analysis described in IEEE Std 1528-2013 is not required in SAR reports submitted for equipment approval. For this device, the highest measured 1-g SAR is less 1.5W/kg. Therefore, the measurement uncertainty table is not required in this report.

## **17. References**

- [1] FCC 47 CFR Part 2 "Frequency Allocations and Radio Treaty Matters; General Rules and Regulations"
- [2] ANSI/IEEE Std. C95.1-1992, "IEEE Standard for Safety Levels with Respect to Human Exposure to Radio Frequency Electromagnetic Fields, 3 kHz to 300 GHz", September 1992
- [3] IEEE Std. 1528-2013, "IEEE Recommended Practice for Determining the Peak Spatial-Average Specific Absorption Rate (SAR) in the Human Head from Wireless Communications Devices: Measurement Techniques", Sep 2013
- [4] SPEAG DASY System Handbook
- [5] FCC KDB 447498 D01 v06, "Mobile and Portable Device RF Exposure Procedures and Equipment Authorization Policies", Oct 2015
- [6] 41225 D01 v03r01, "3G SAR MEAUREMENT PROCEDURES", Oct 2015
- [7] FCC KDB 941225 D05 v02r05, "SAR Evaluation Considerations for LTE Devices", Dec 2015
- [8] FCC KDB 941225 D05A v01r02, "Rel. 10 LTE SAR Test Guidance and KDB Inquiries", Oct 2015
- [9] FCC KDB 941225 D06 v02r01, "SAR Evaluation Procedures for Portable Devices with Wireless Router Capabilities", Oct 2015.
- [10] FCC KDB 616217 D04 v01r02, "SAR Evaluation Considerations for Laptop, Notebook, Netbook and Tablet Computers", Oct 2015
- [11] FCC KDB 865664 D01 v01r04, "SAR Measurement Requirements for 100 MHz to 6 GHz", Aug 2015.
- [12] FCC KDB 865664 D02 v01r02, "RF Exposure Compliance Reporting and Documentation Considerations" Oct 2015.