CAUTION: Test weekly. Clean by vacuuming or air outside once each month. For additional information, refer to alarm manual.
WARNING! Seven years after initial power up, this unit will "chirp" two times every 30 seconds to indicate that it is time to replace the alarm.
REPLACE IMMEDIATELY! IT WILL NOT DETECT CO IN THIS CONDITION!
CONSTANT EXPOSURE TO HIGH OR LOW TEMPERATURES OR HIGH HUMIDITY MAY REDUCE BATTERY LIFE
WARNING:
Carbon Monoxide cannot be seen or smelled but can kill you. If alarm sounds:
1) Operate Test / Hush button,
2) Call your emergency services (fire department or 911).
3) Immediately move to fresh air - outdoors or by an open door/window.
ALARM CONDITION: 4 quick beeps, 5 seconds off, repeat as long as dangerous CO conditions exist.
Unit ERROR: Intermittent alarm every 30 seconds. (Refer to alarm manual).
Made in China
21008629 Rev A
3533-7109-00
TX ID 0A7B35B
DL 5653A7
WARNING:
Date of Mfg. 2017 Aug 17

PATENT NO. ZL200720070464.9

TX ID 0A7B35B
DL 5653A7
WARNING:
Date of Mfg. 2017 Aug 17

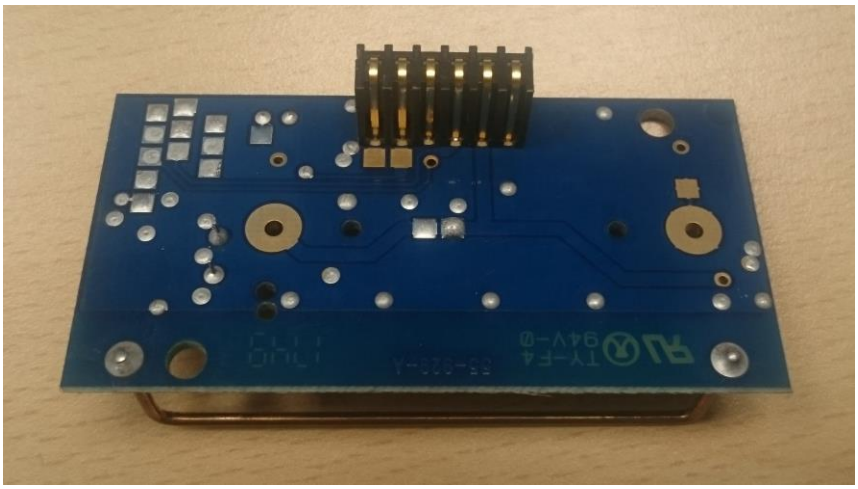

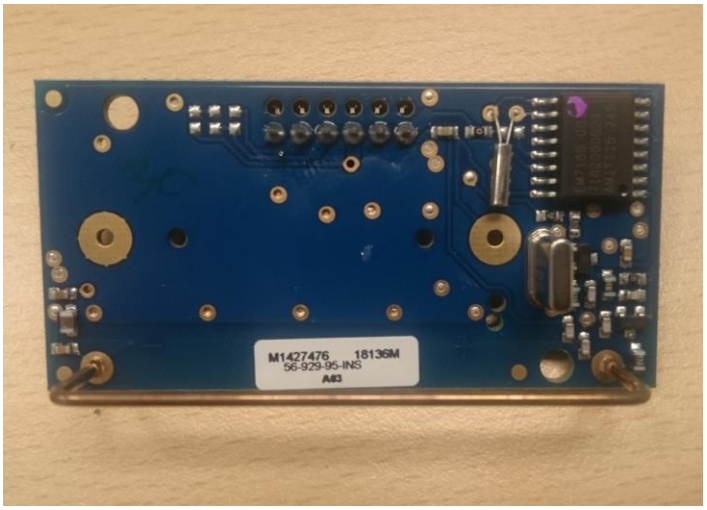
M1427476 18136M
56-929-95-INS
A63