PROTOTYPE
DVT1_AZW

M2L3
RECHARGEABLE Li-POLYMER BATTERY
Model Name: BPK179-001
PN: 023.B0035.0001
3.74V 7680mAh/28.72Wh 1ICP4/77/103-2
CAUTION:
Danger of explosion if battery is incorrectly replaced.Replace only with the same or equivalent type recommended by the equipment manufacturer.Discard used batteries according to manufacture's instructions.
STORE BETWEEN 0°C TO 60°C | 32°F TO 140°F

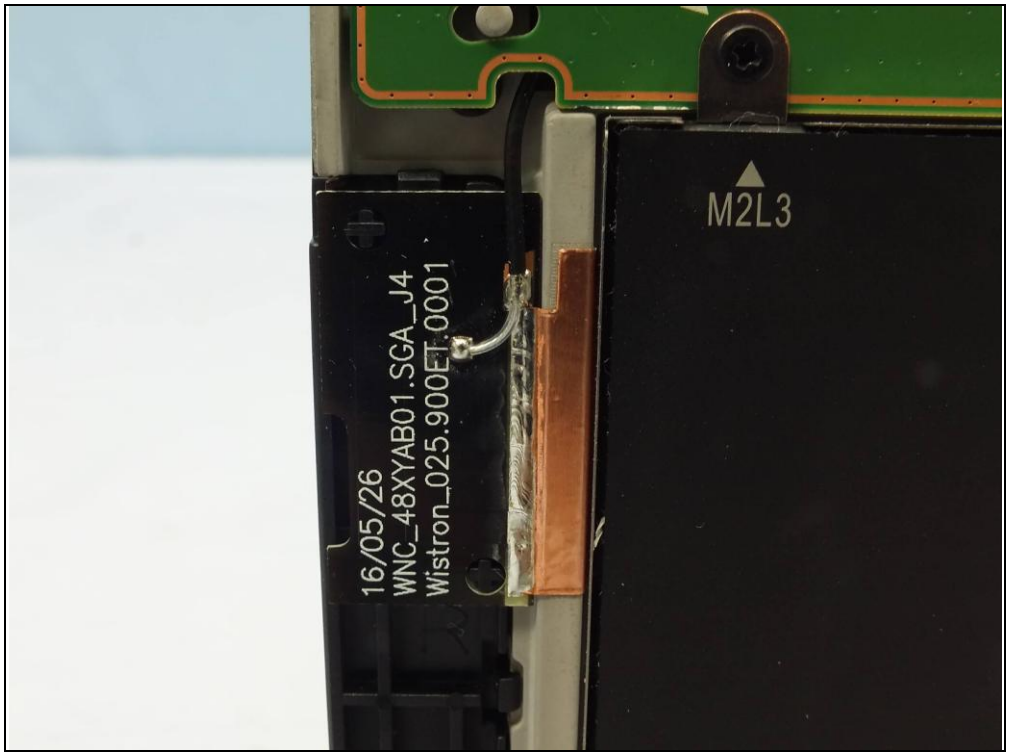
M2L3
16/05/26
WNC_48XYAB01.SGA_J4
Wistron_025.900ET.0001

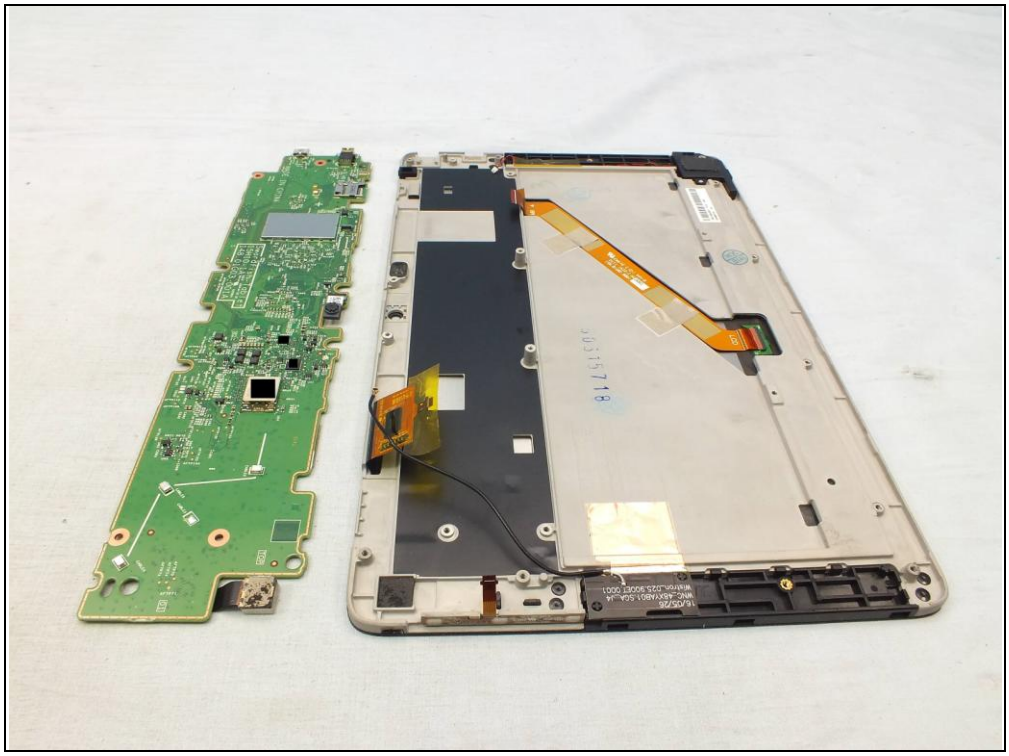

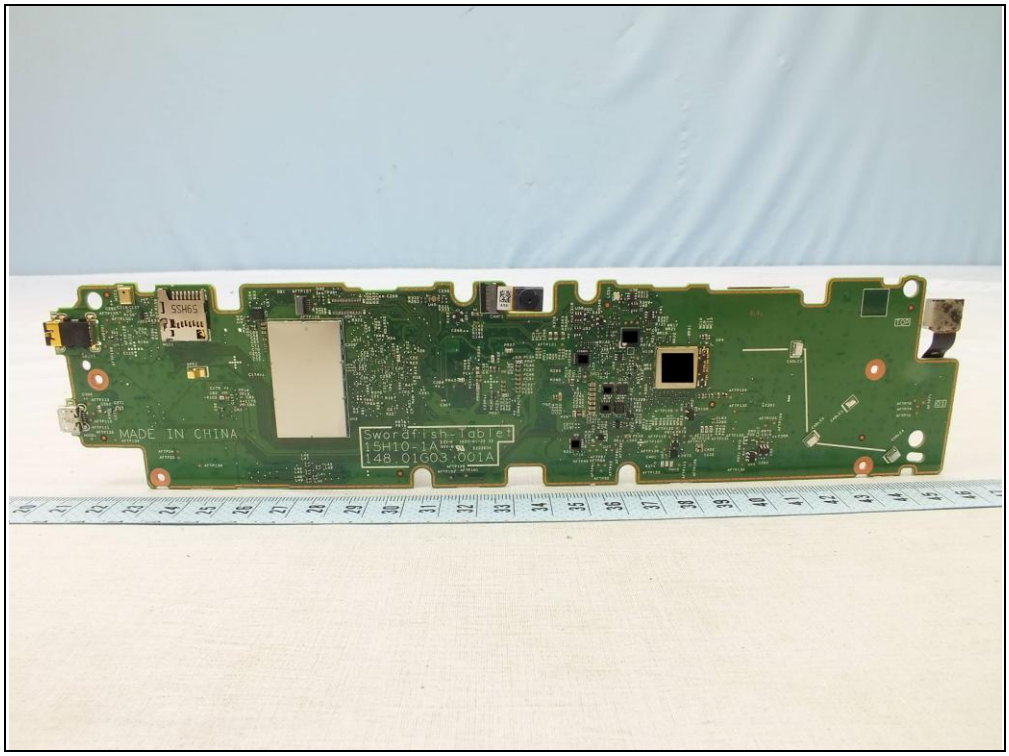
MADE IN CHINA
Swordfish-Tablet
15H10-1A
148.01G03.001A

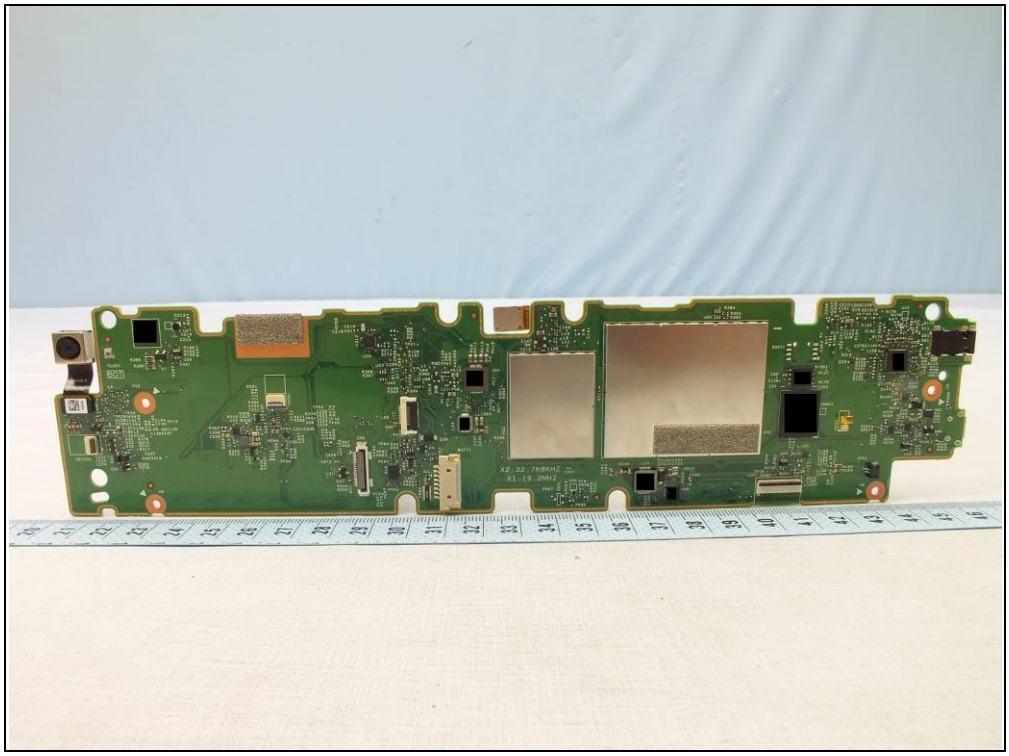

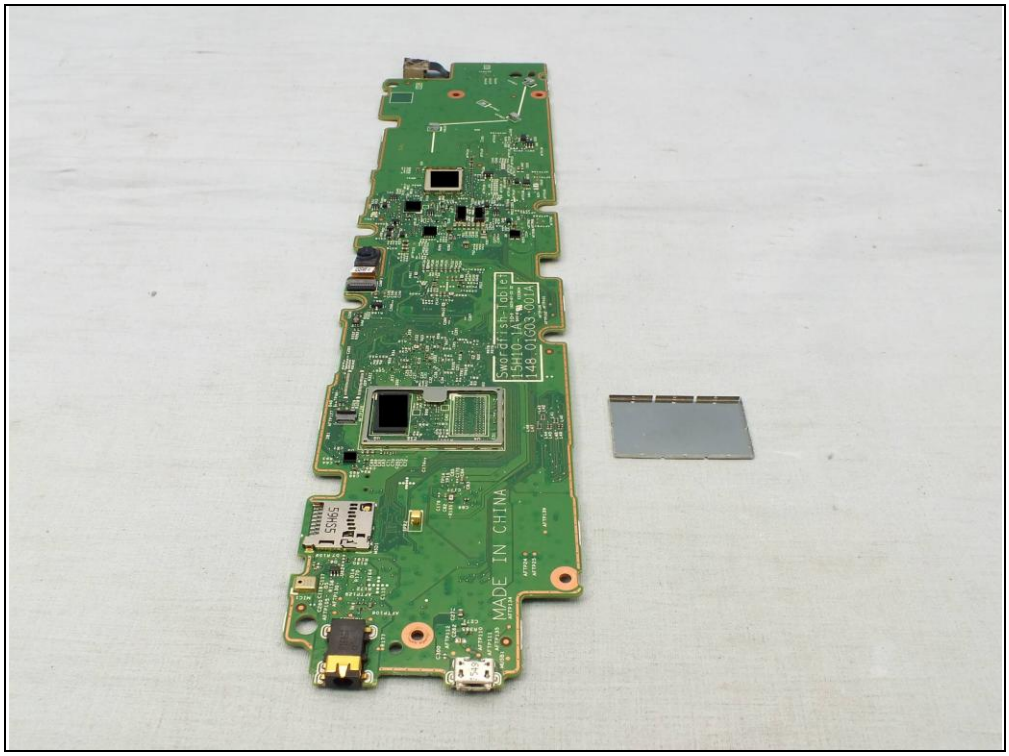
MADE IN CHINA

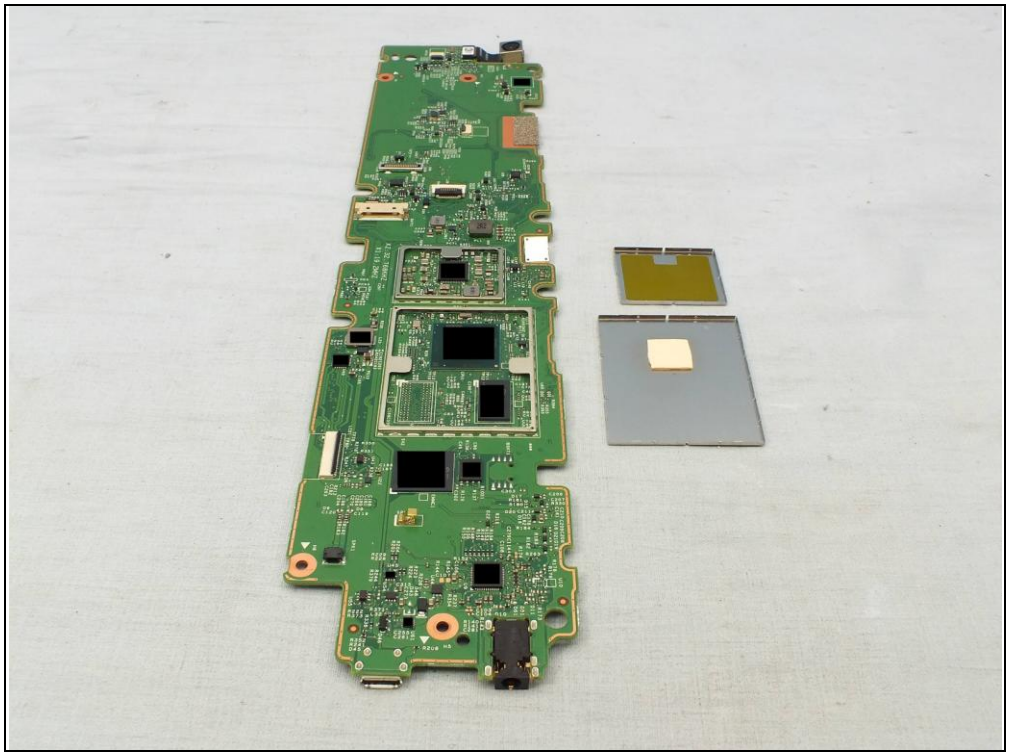

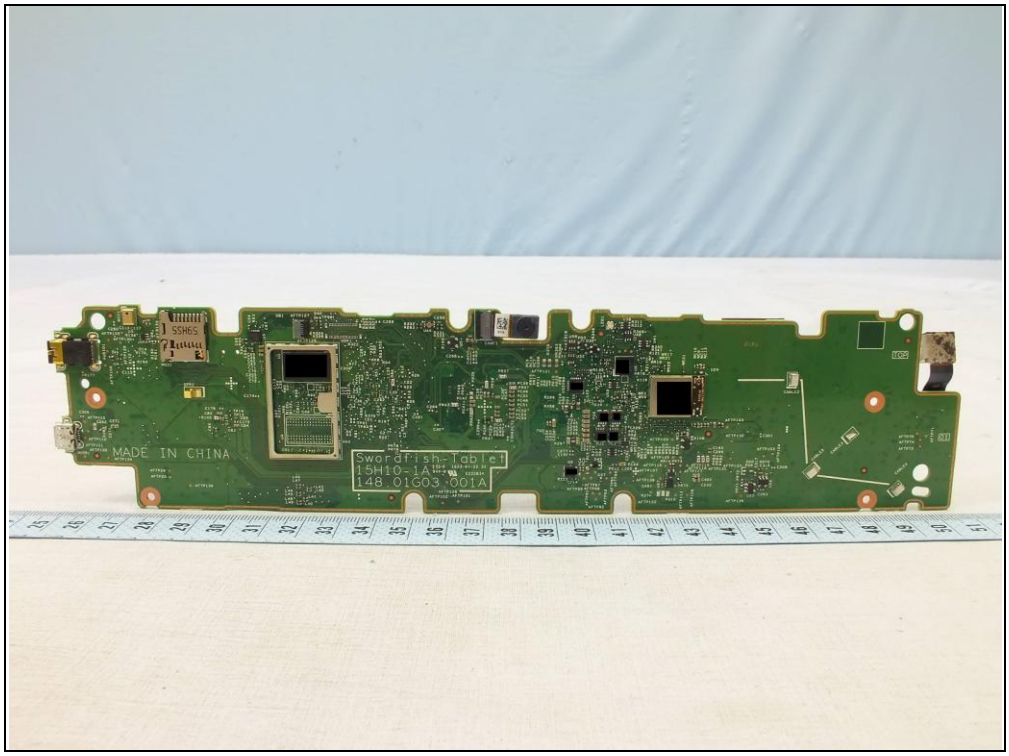
MADE IN CHINA
Swordfish-Tablet
15H10-1A
148.01G03.001A

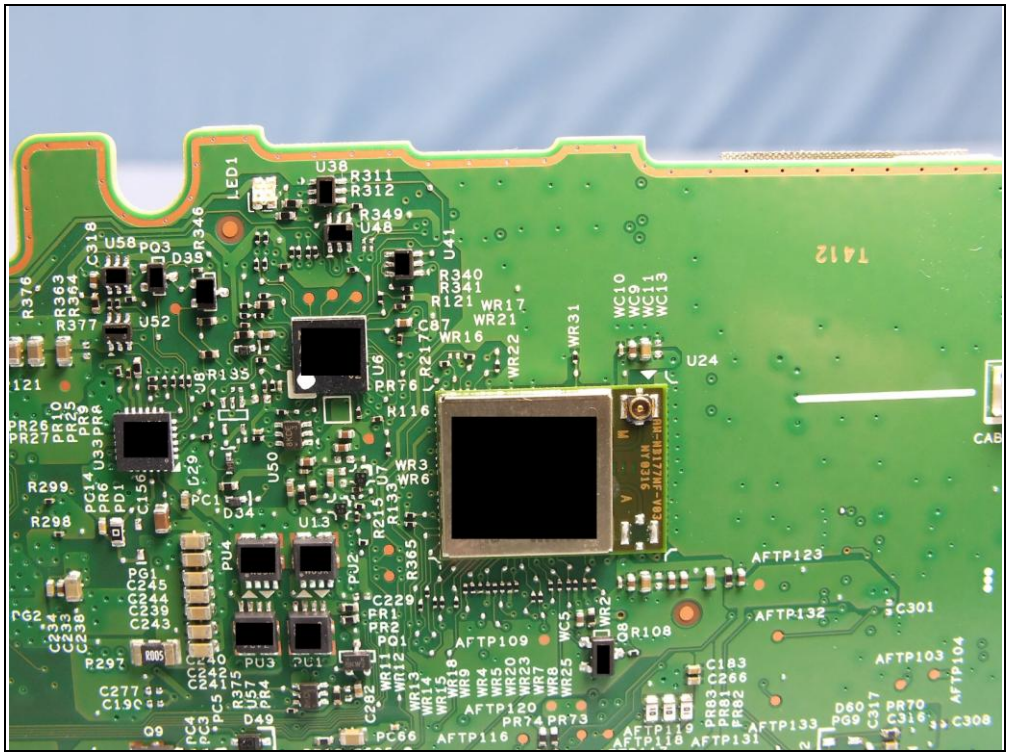

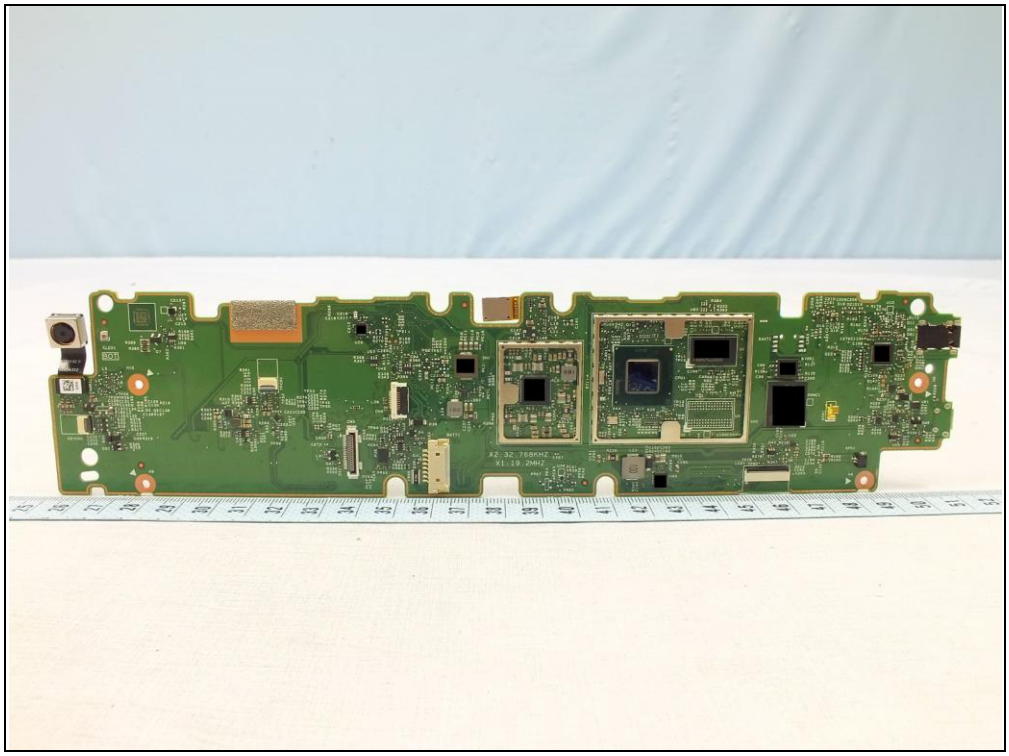

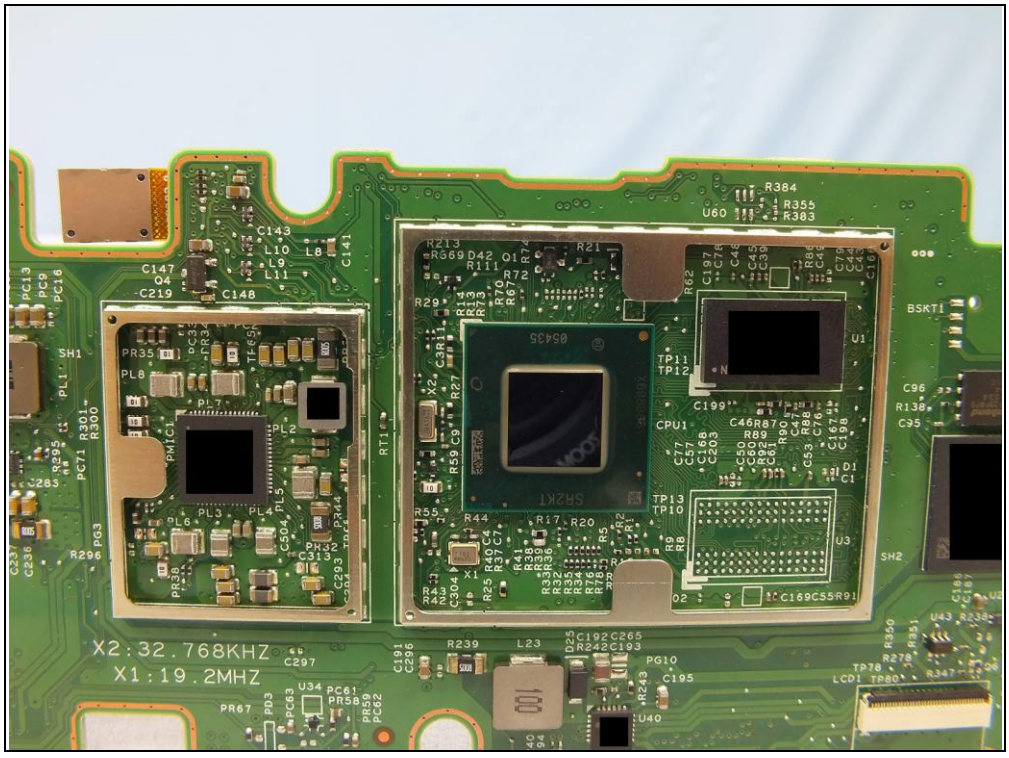
X2:32.768KHZ
X1:19.2MHZ

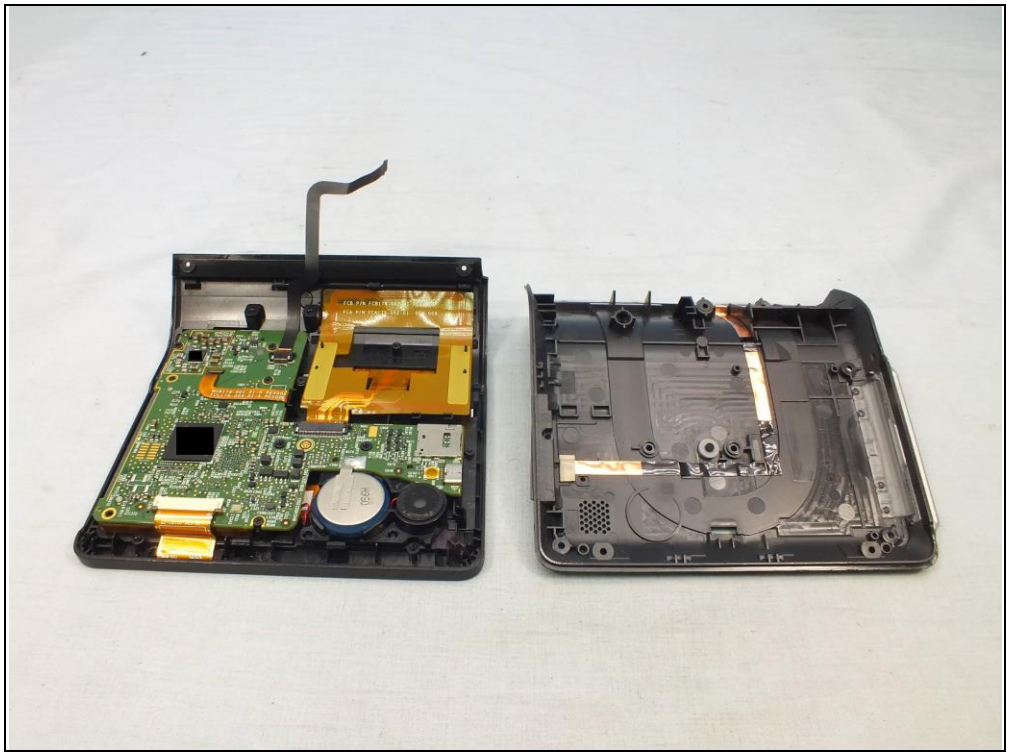

FCB P/N FCB179-002-01 REV 006
FCA P/N FCA179-002-01 REV 008
MSR179-001-01-A REV003
FCL179-003-01-A REV006
H950

FCB P/N FCB179-002-01 REV 006
FCA P/N FCA179-002-01 REV.008
-01-A REV003
-01-A REV006

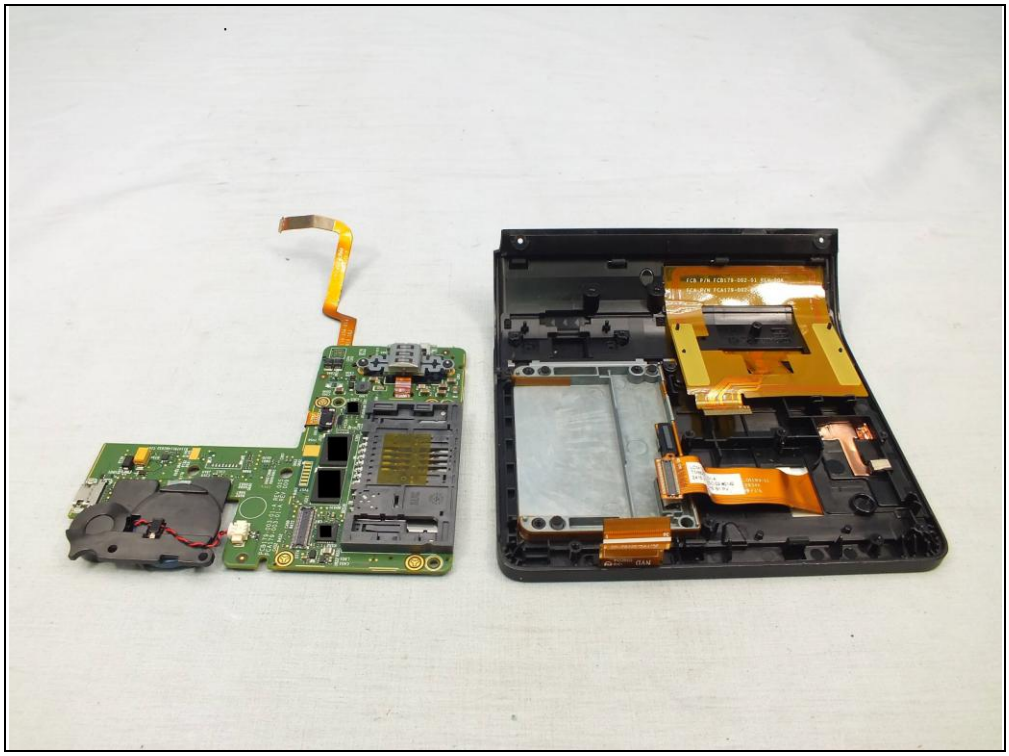

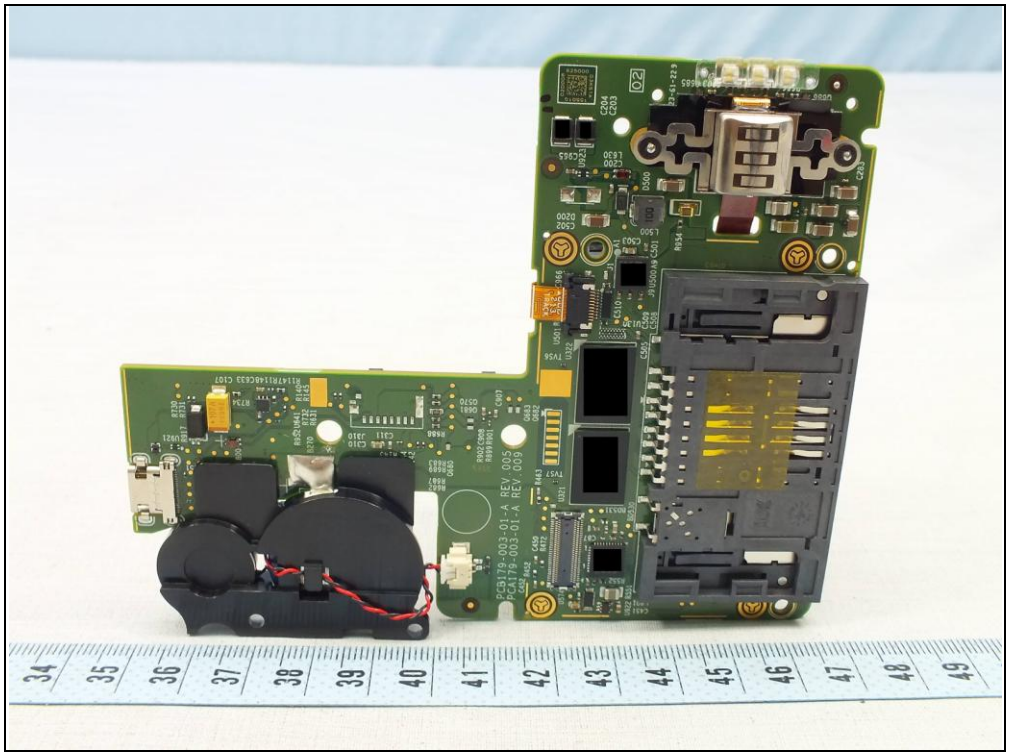
PCB179-003-01-A REV 005
PCA179-003-01-A REV 009

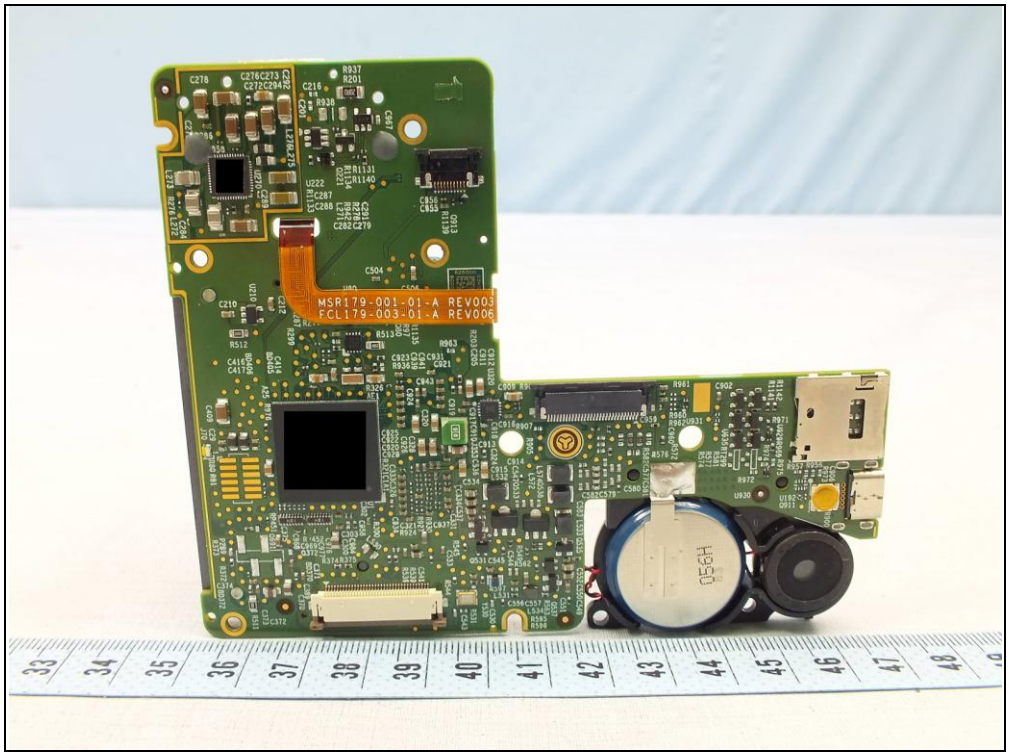
MSR179-001-01-A REV003
FCL179-003-01-A REV006

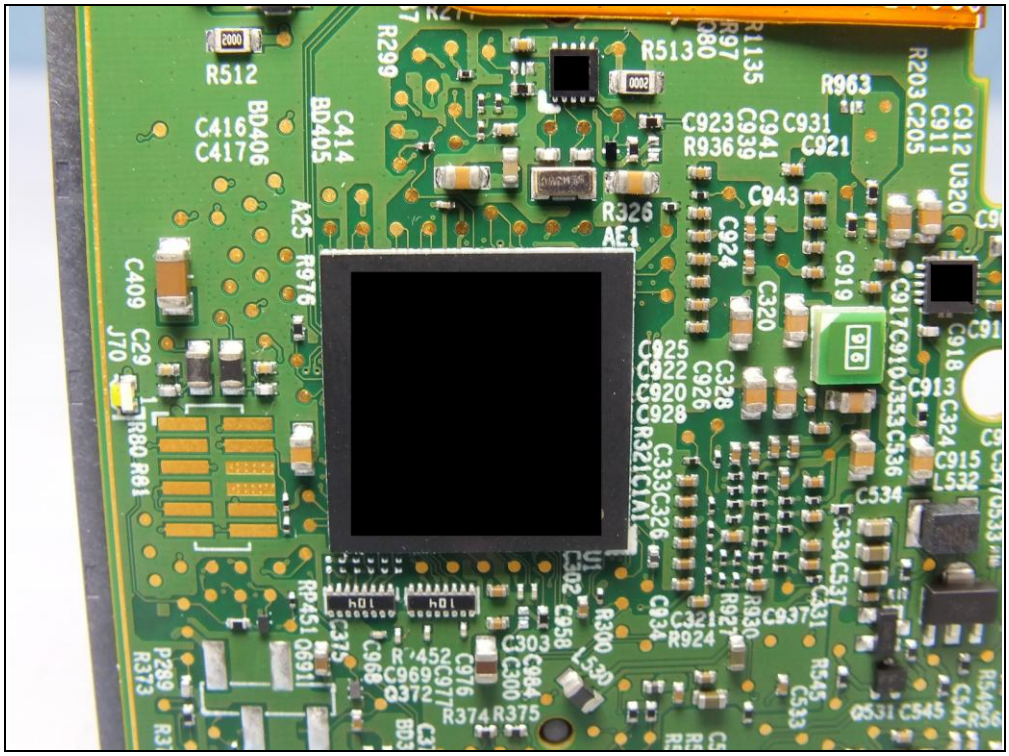
R512
R513
R963
R299
C416
C417
BD406
C414
BD405
C923
R936
C939
C941
C931
C921
C912
C911
U320
R203
C205
R326
AE1
C943
C924
C320
C919
C409
C29
J70
R976
A25
C918
C913
C324
C536
C534
C334
C537
C331
C937
R930
R927
R924
C321
C934
C302
C958
R300
L530
C303
C984
C300
C976
C977
R374
R375
R452
C969
Q372
C968
C375
RP451
Q691
P289
R373
R545
C533
Q531
C545

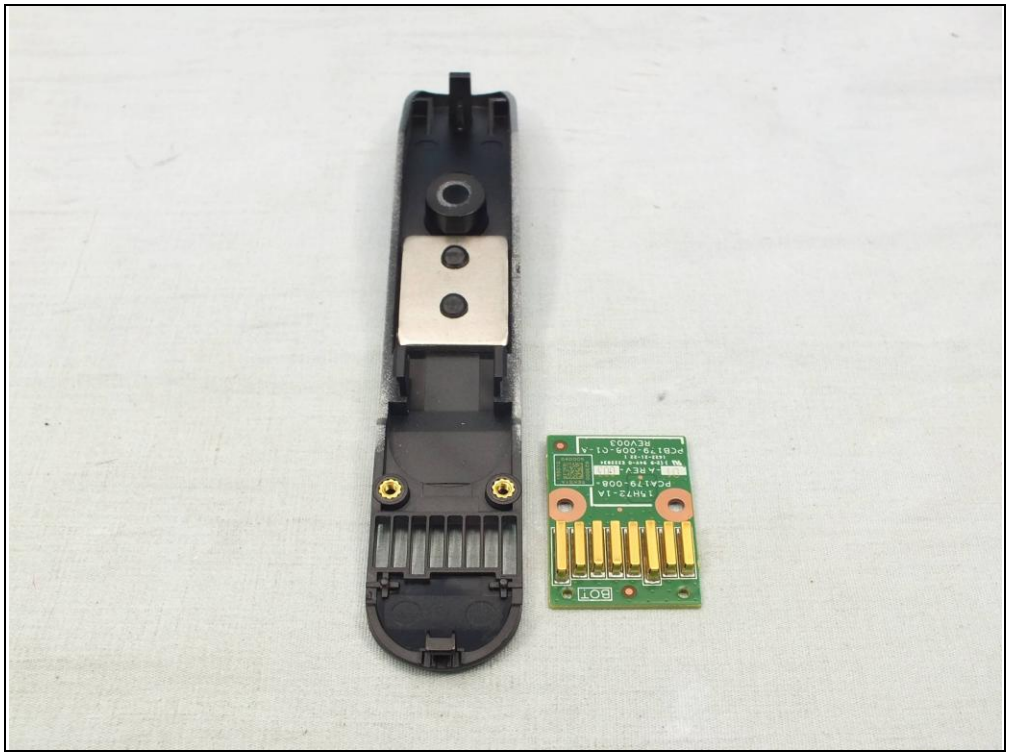
BOT
15H72-1A
PCA179-008-
-A REV-
PCB179-008-C1-A
REV003

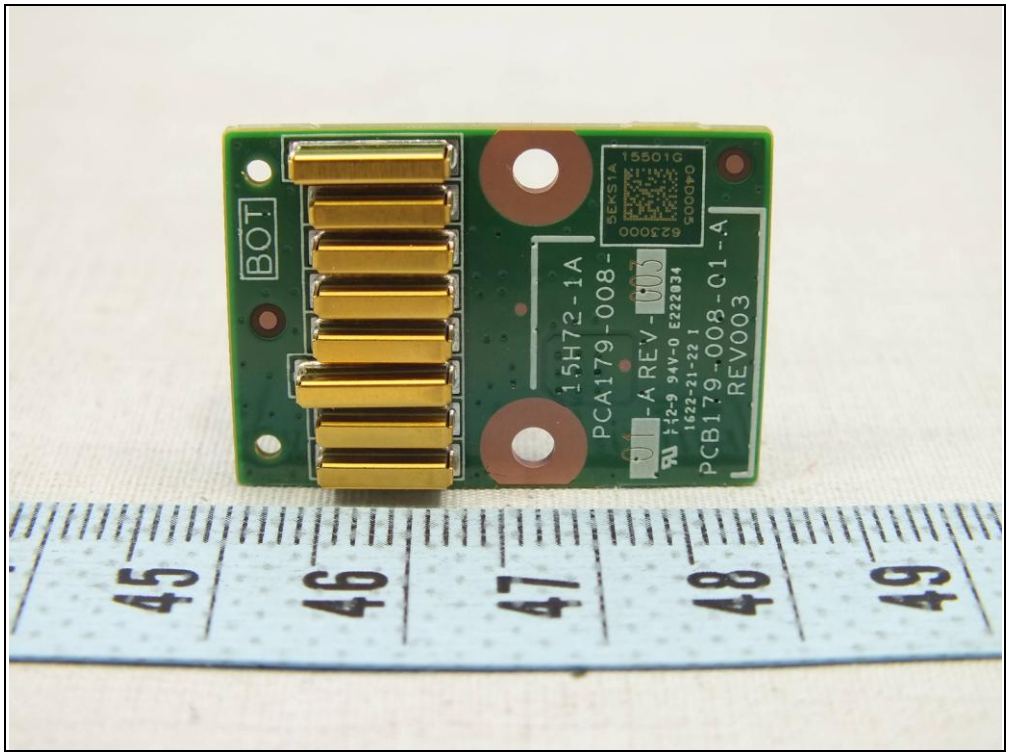
BOT
15H72-1A
PCA179-008-
-A REV-
1622-21-22 1
PCB179-008-C1-A
REV003
45
46
47
48
49

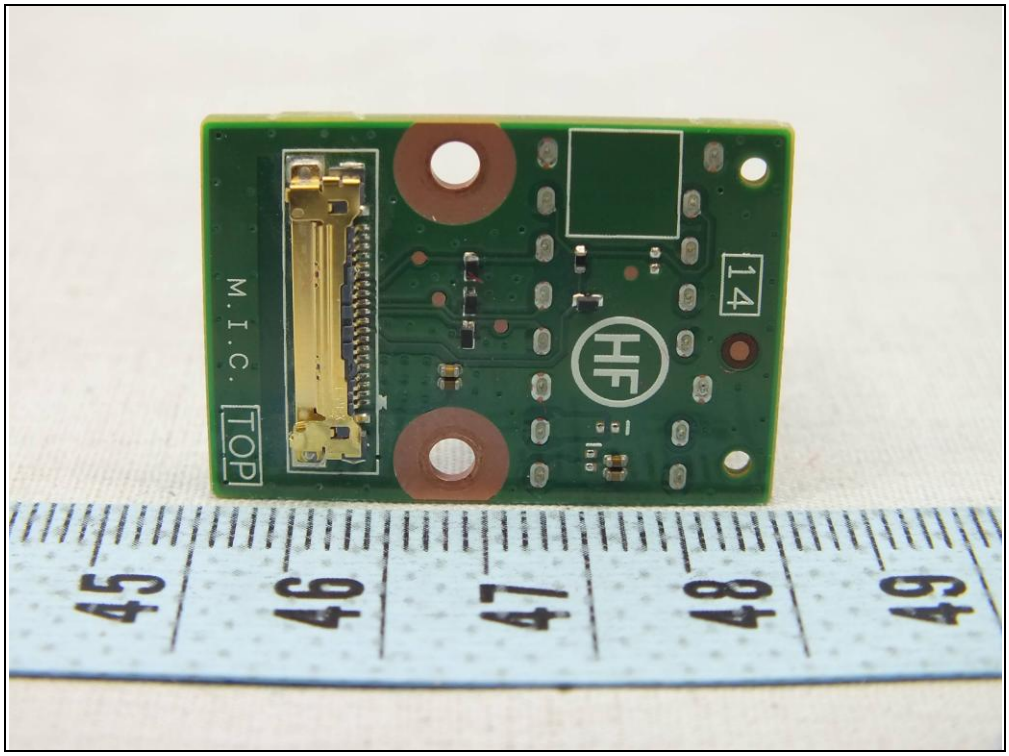
M.I.C.
TOP
14

Verifone

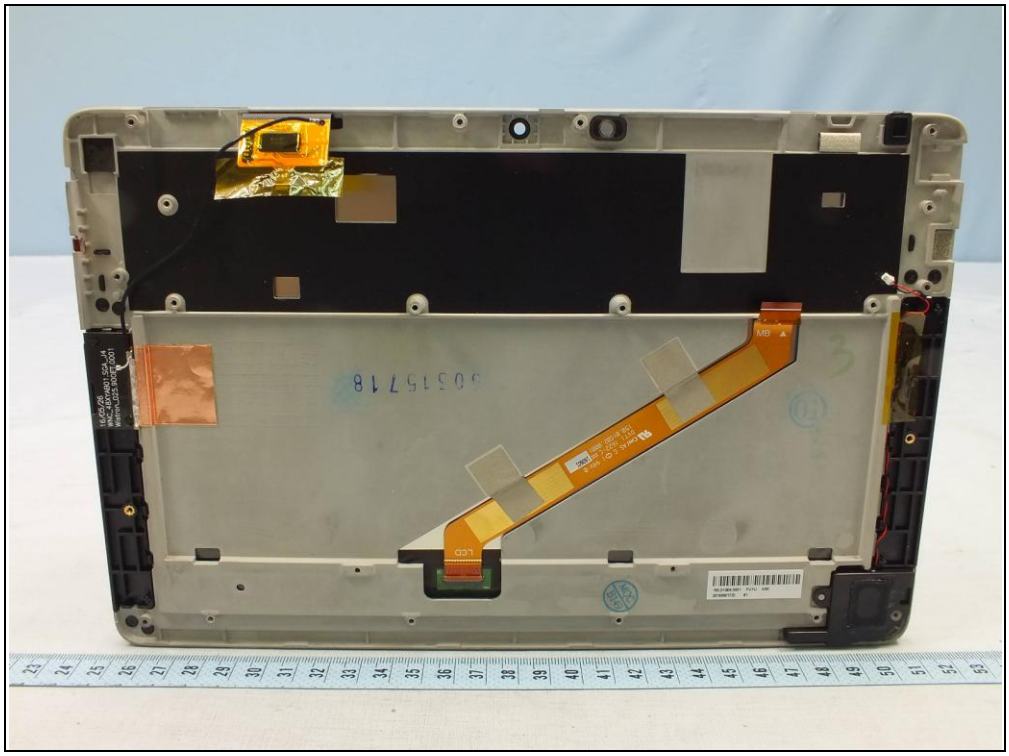

160.01G04.0001 FUYU A00
2016/06/17/D #1

Verifone

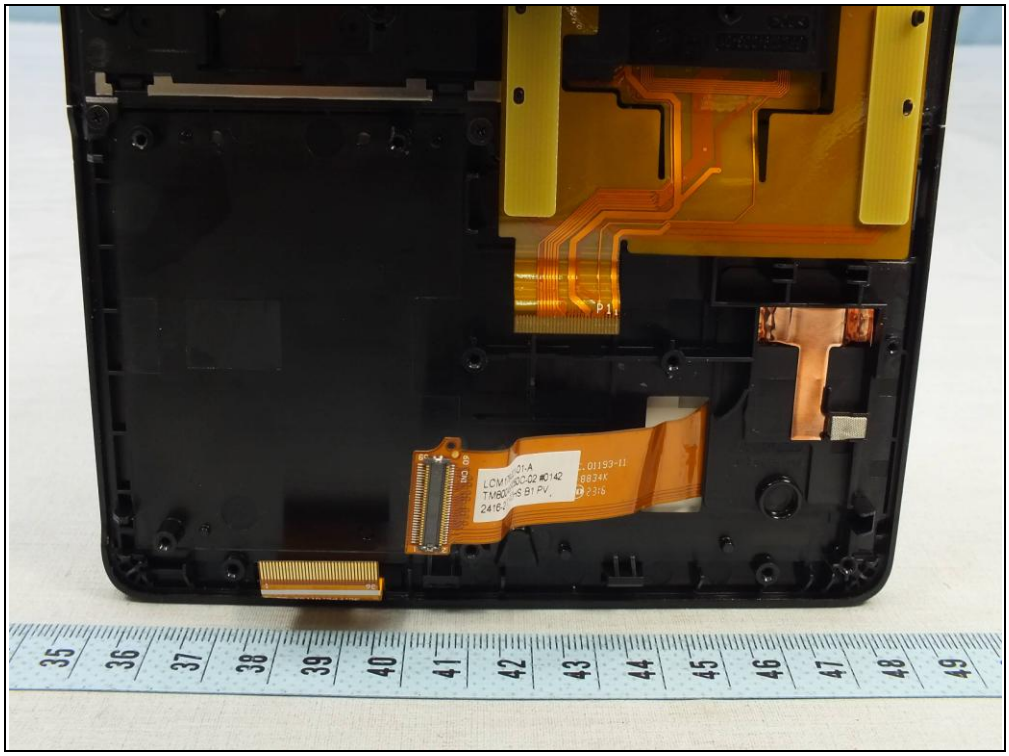

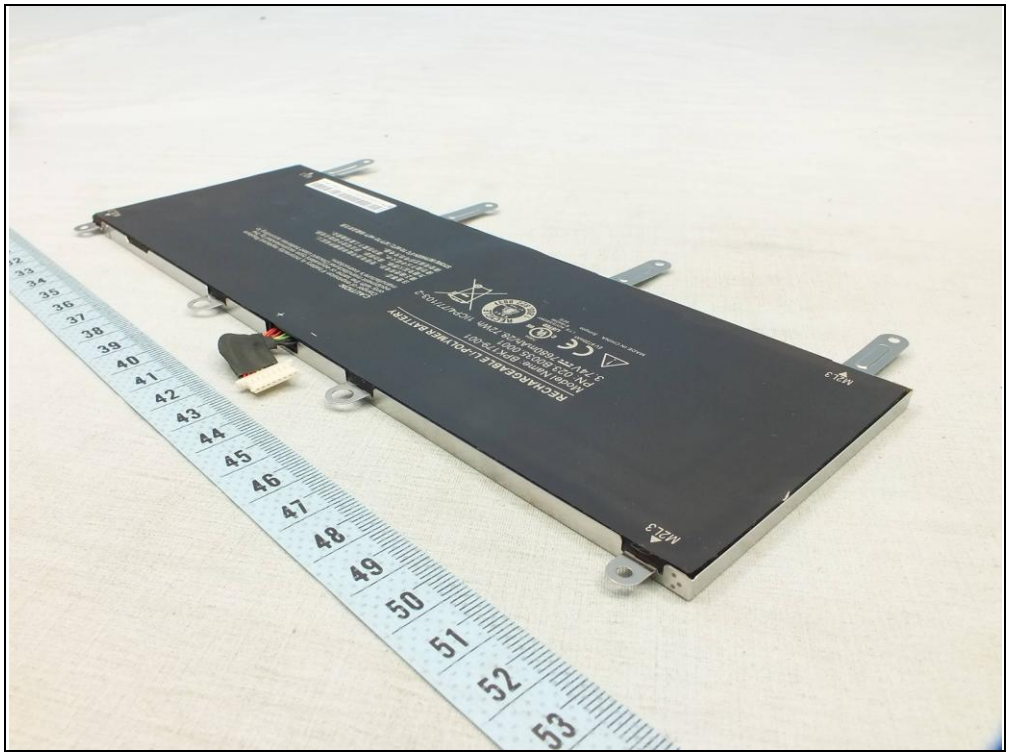

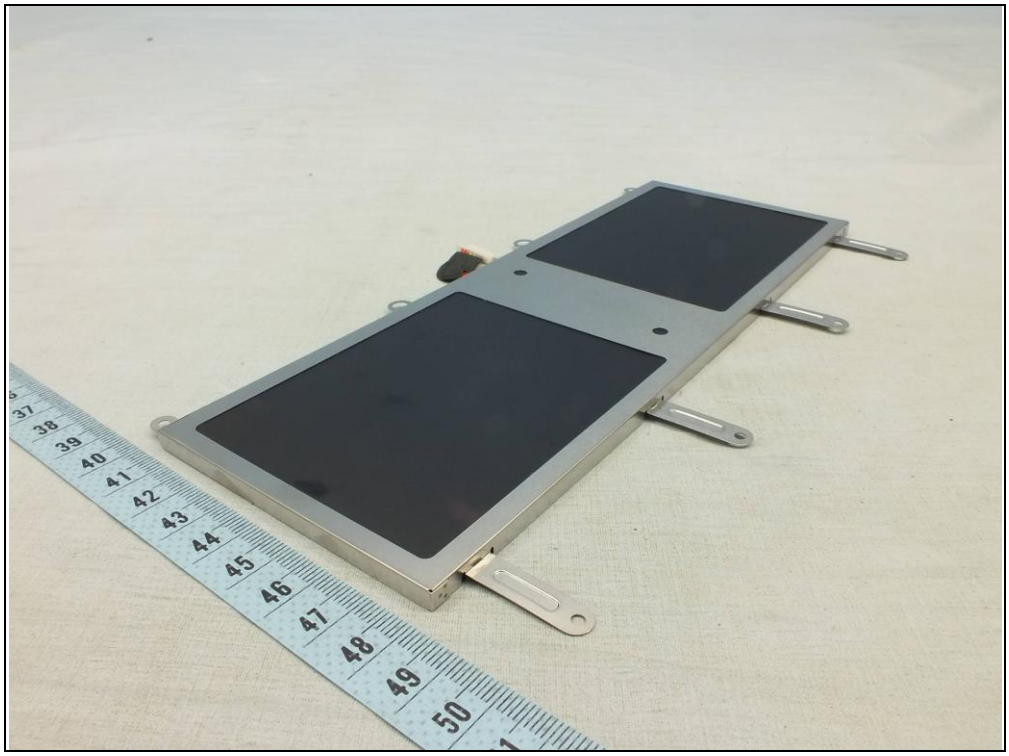

RECHARGEABLE Li-POLYMER BATTERY
Model Name: BPK179-001
PN: 023.B0035.0001
3.74V 7680mAh/28.72Wh 1ICP4/77/103-2
EU 8720mAh
MADE IN CHINA Simplo
7G04
LISTED
I.T.E. ACCESSORY
E184259
SCQ
RECYCLE
1.800.822.8837
CAUTION:
Danger of explosion if battery is incorrectly replaced.Replace only with the same or equivalent type recommended by the equipment manufacturer.Discard used batteries according to manufacture's instructions.
注意事项：
请正确使用电池，受损电池可能导致爆炸或起火。
为避免起火燃烧，请勿拆卸、挤压或使外部接点短路。
请勿抛于水中或火中。请勿放置于儿童易触摸处。
请使用指定的电池充电器。
STORE BETWEEN 0°C TO 60°C | 32°F TO 140°F 储藏温度范围
BTY023B0035000