

EXHIBIT 1**IDENTIFICATION LABEL**

(Pursuant to FCC Part 2.1033(c)(11) , Part 2.1033(b)(7), and RSP 100 Sec 3)

LOCATION

<u> </u>	See the Attached Photograph or Sketch
<u> </u>	Bottom of Radio
<u> </u>	Top of Radio
<u> X </u>	Back of Radio
<u> </u>	Back of Radio under Belt Clip

TYPE

<u> X </u>	The label is a polyester film laminate with a pressure sensitive adhesive backing. The adhesive is a permanent type acrylic with the minimum peel strength of 40 oz/inch.
--------------	---

MARKINGS (TEXT)

<u> X </u>	See the Attached Photograph and Exhibit 3 for the actual location of the FCC label on the device.
<u> X </u>	Label Attached Below.
<u> </u>	See Attached Drawing.

PART 1 (VERTEX FCC/IC Label)
FCC ID : AXI11373020
IC : 10239A-11373020

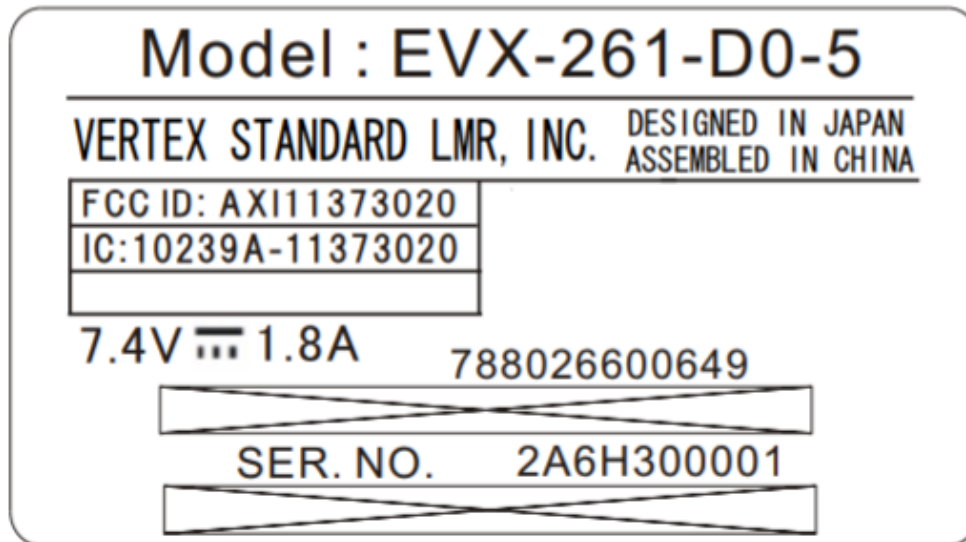

VERTEX FCC/IC Label for EVX-261-D0-5

PART 2 (MOTOROLA FCC/IC Label)
FCC ID : AXI11373020
IC : 109U-89FT3839



MOTOROLA FCC/IC Label for EVX-261-D0-5 - OLD



MOTOROLA FCC/IC Label for EVX-261-D0-5 - NEW