

EXHIBIT 8

Section 2.1033 (c)(11) Equipment Identification Label

A photograph or drawing of the equipment identification plate or label showing the information to be placed thereon.

Response

The equipment label to be affixed to the AS5ONEBTS-16 will contain the following information. The engineering drawing of the label is attached to this exhibit. The photo showing the label placement is given in this exhibit as well.

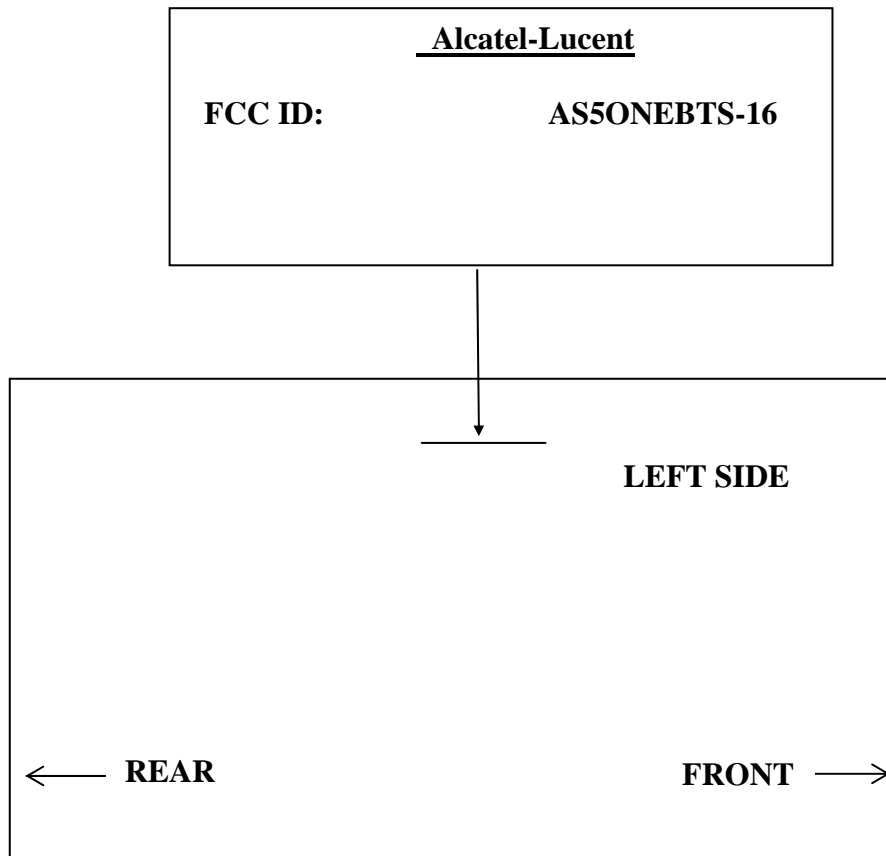

NAME:JARP OBJECT:849058466 DATE:26-Jun-07 15:27:47

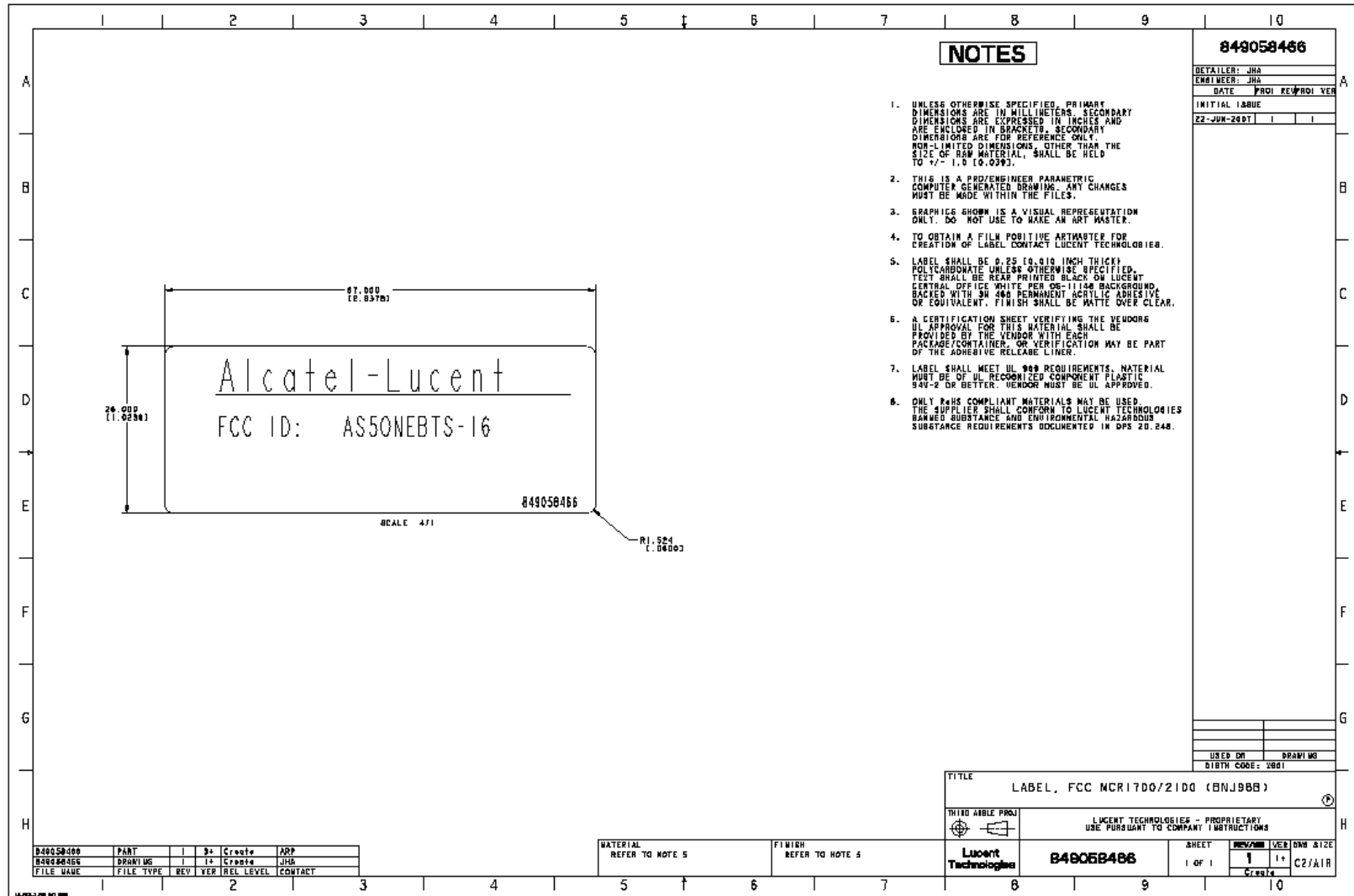

Put .pdf page

Photograph of Label Placement

The front and left side view of the MCR-1721 showing label placement for AS5ONEBTS-16 is shown below and has not changed.

