

EXHIBIT 9**Section 2.1033 (c)(11) EQUIPMENT IDENTIFICATION LABEL**

A photograph of the equipment identification plate or label showing the information to be placed thereon.

Response:

The equipment label affixed to the P2PAM AS5ONEBTS-06 amplifier will contain the following information. The engineering drawing of the label is attached to this exhibit. The photo showing the label placement is given in this exhibit as well.

Lucent Technologies

Flexent Power Amplifier

FCC ID: AS5ONEBTS-06

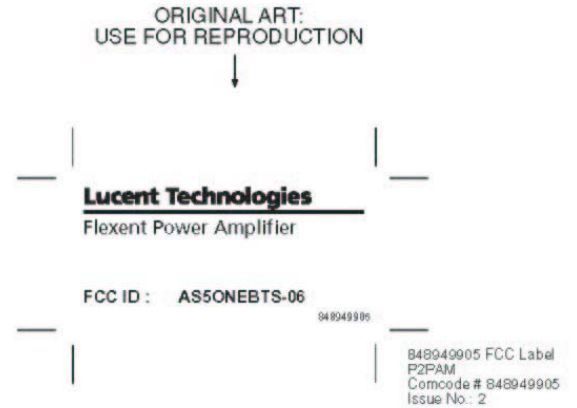
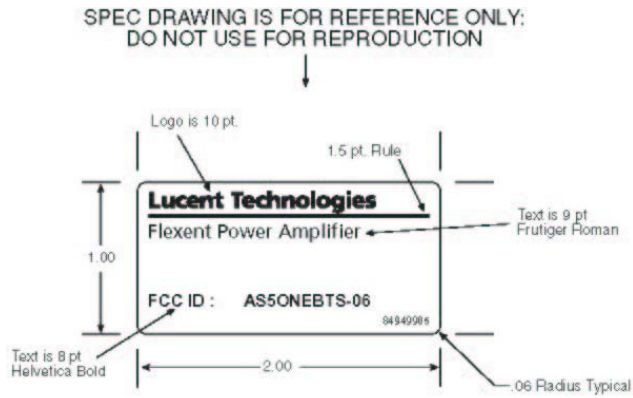

Title: 848949905 FCC Label	Job No.:	Client: P2PAM / Brian Lynch
Designer: btl	Date: 9/10/03	Material: Regular White smudgeproof Kimdura with permanent p.s. adhesive
Drawn: btl	Date: 9/10/03	Finish: Graphics print Black
Checked: BTL		
Approved:	Date:	Issue#: 2

Photograph of Label Placement

The left side view of the AS5ONEBTS-05 P2PAM amplifier is attached here.

