

## EXHIBIT 8: FCC ID LABEL SAMPLE AND LOCATION INFORMATION

### SECTION 2.1033(c) (11) also SECTION 2.925 (a) (1)

A photograph or drawing of the equipment identification plate or label showing the information to be placed thereon.

#### **Response:**

The the drawing of the equipment identification label of the **PCS LTE 9764 Metro Cell Outdoor Transceiver System FCC ID: AS5BBTRX-21** is attached. A photograph showing label location and drawing of the equipment identification plate of the **PCS LTE 9764 Metro Cell Outdoor Transceiver System** as installed is attached.

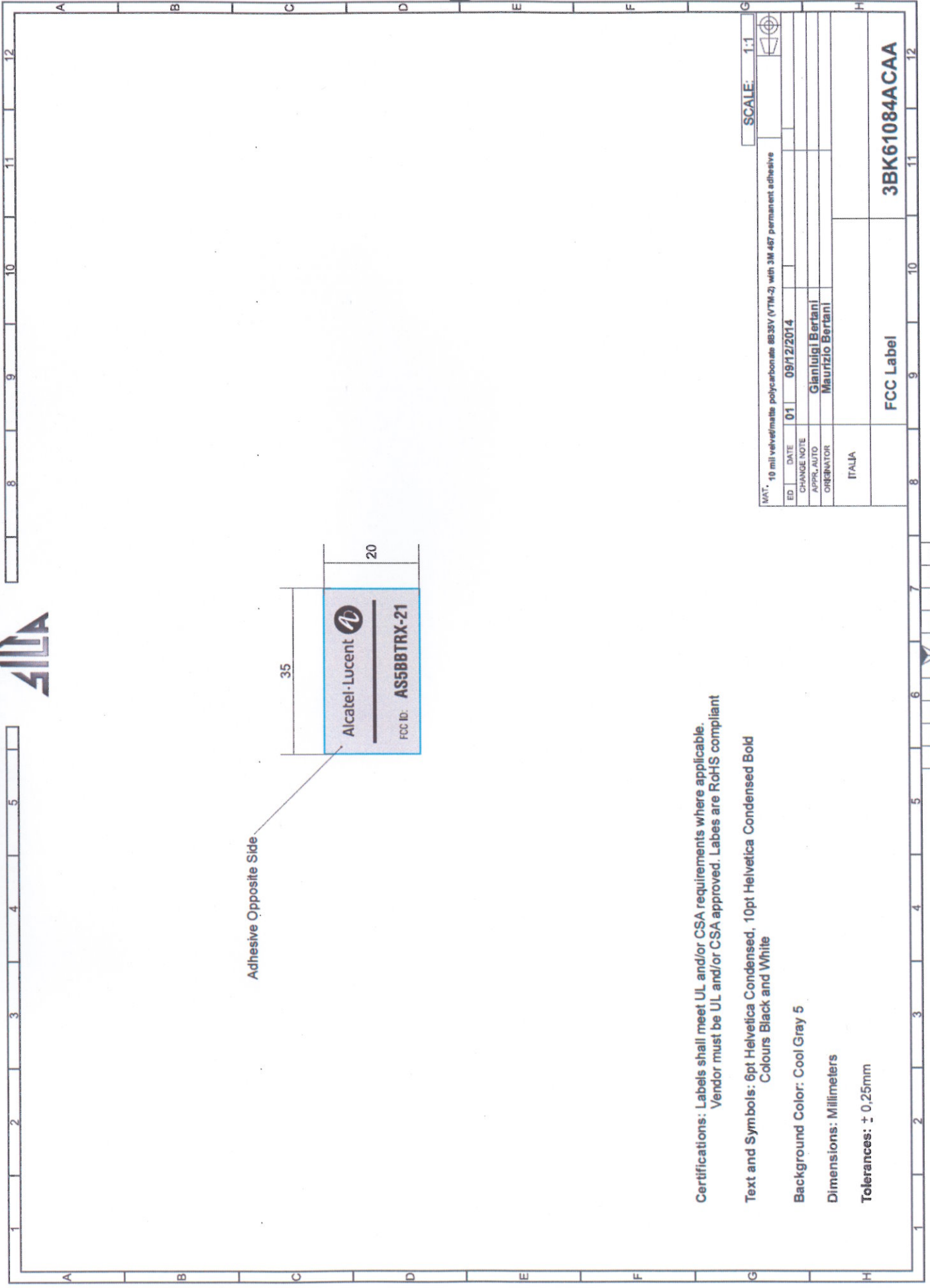

Adhesive Opposite Side

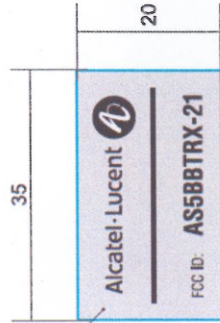

Certifications: Labels shall meet UL and/or CSA requirements where applicable.  
Vendor must be UL and/or CSA approved. Labels are RoHS compliant

Text and Symbols: 6pt Helvetica Condensed, 10pt Helvetica Condensed Bold  
Colours Black and White

Background Color: Cool Gray 5

Dimensions: Millimeters

Tolerances: ± 0,25mm

SCALE: 1:1			
MAT: 10 mill velvet/matte polycarbonate 8835V (VTM-2) with 3M 487 permanent adhesive			
ED	DATE	01	09/12/2014
CHANGE NOTE		Gianluigi Bertani	
APPR./AUTO		Maurizio Bertani	
ORIGINATOR		ITALIA	
FCC Label		3BK61084CAA	

**Equipment Identification Label Location:**

**PCS LTE 9764 Metro Cell Outdoor Transceiver System FCC ID: AS5BBTRX-21**

