

# RF Exposure Lab

802 N. Twin Oaks Valley Road, Suite 105 • San Marcos, CA 92069 • U.S.A.

TEL (760) 471-2100 • FAX (760) 471-2121

<http://www.rfexposurelab.com>

## CERTIFICATE OF COMPLIANCE SAR EVALUATION

CalAmp  
2177 Salk Avenue, Suite 200  
Carlsbad, CA 92008

Dates of Test: Oct. 18-19, Dec. 24-28, 2018  
Test Report Number: SAR.20191215  
Revision A

FCC ID:	APV-4530LAW
IC Certificate:	5843C-4530LAW
Model(s):	TTU4531LAW
Contains Cellular Module:	Gemalto Model ELS61
Contains WiFi Module:	Ublox ODIN-W262
Test Sample:	Engineering Unit Same as Production
Serial Number:	Eng 1
Equipment Type:	Wireless Equipment Tracker
Classification:	Portable Transmitter Next to Body
TX Frequency Range:	699 – 716 MHz; 824 – 848 MHz; 1710 – 1755 MHz; 1850 – 1910 MHz; 2412 – 2462 MHz; 5180 – 5320 MHz; 5500 – 5700 MHz; 5745 – 5825 MHz
Frequency Tolerance:	± 2.5 ppm
Maximum RF Output:	750 MHz (LTE) – 25.0, 850 MHz (WCDMA) – 25.0, 850 MHz (LTE) – 25.0, 1750 MHz (WCDMA) – 25.0, 1750 MHz (LTE) – 25.0, 1900 MHz (WCDMA) – 25.0 dBm, 1900 MHz (LTE) – 25.0 dBm, 2450 MHz (b) – 15.0 dB, 2450 MHz (g) – 15.0 dB, 2450 MHz (n20) – 15.0 dB, 5250 MHz (a) – 15.0 dB, 5250 MHz (n20) – 15.0 dB, 5600 MHz (a) – 15.0 dB, 5600 MHz (n20) – 15.0 dB, 5800 MHz (a) – 15.0 dB, 5800 MHz (n20) – 15.0 dB Conducted
Signal Modulation:	WCDMA, QPSK, 16QAM, DSSS, OFDM
Antenna Type:	External Antenna
Application Type:	Certification
FCC Rule Parts:	Part 2, 15C, 15E, 22, 24, 27
KDB Test Methodology:	KDB 447498 v06, KDB 248227 v02r02, KDB 941225 D01 v03r01
Industry Canada:	RSS-102 Issue 5, Safety Code 6
Maximum SAR Value:	1.45 W/kg Reported
Maximum Simultaneous SAR:	0.02 W/kg Separation Ratio
Separation Distance:	0 mm

This wireless mobile and/or portable device has been shown to be compliant for localized specific absorption rate (SAR) for uncontrolled environment/general exposure limits specified in ANSI/IEEE Std. C95.1-1992 and had been tested in accordance with the measurement procedures specified in IEEE 1528-2013 and IEC 62209-2:2010 (See test report).

I attest to the accuracy of the data. All measurements were performed by myself or were made under my supervision and are correct to the best of my knowledge and belief. I assume full responsibility for the completeness of these measurements and vouch for the qualifications of all persons taking them.

RF Exposure Lab, LLC certifies that no party to this application is subject to a denial of Federal benefits that includes FCC benefits pursuant to Section 5301 of the Anti-Drug Abuse Act of 1988, 21 U.S.C. 853(a).



Jay M. Moulton  
Vice President



Testing Cert. # 2387.01

## Table of Contents

1. Introduction .....	3
SAR Definition [5].....	4
2. SAR Measurement Setup.....	5
Robotic System.....	5
System Hardware.....	5
System Electronics.....	6
Probe Measurement System.....	6
3. Probe and Dipole Calibration.....	14
4. Phantom & Simulating Tissue Specifications.....	15
Head & Body Simulating Mixture Characterization .....	15
5. ANSI/IEEE C95.1 – 1992 RF Exposure Limits [2].....	16
Uncontrolled Environment .....	16
Controlled Environment.....	16
6. Measurement Uncertainty .....	17
7. System Validation.....	18
Tissue Verification.....	18
Test System Verification.....	18
8. LTE Document Checklist.....	19
9. SAR Test Data Summary .....	23
Procedures Used To Establish Test Signal .....	23
Device Test Condition .....	23
10. FCC 3G Measurement Procedures .....	24
10.1 Procedures Used to Establish RF Signal for SAR.....	24
10.2 SAR Measurement Conditions for WCDMA/HSDPA/HSUPA.....	24
10.3 SAR Measurement Conditions for LTE Bands .....	37
SAR Data Summary – 750 MHz Body – LTE Band 12 .....	67
SAR Data Summary – 835 MHz Body - WCDMA .....	68
SAR Data Summary – 835 MHz Body – LTE Band 5 .....	69
SAR Data Summary – 1750 MHz Body – WCDMA .....	70
SAR Data Summary – 1750 MHz Body – LTE Band 4 .....	71
SAR Data Summary – 1900 MHz Body – WCDMA .....	72
SAR Data Summary – 1900 MHz Body – LTE Band 2 .....	73
SAR Data Summary – 2450 MHz Body 802.11b .....	74
SAR Data Summary – 5250 MHz Body 802.11a .....	75
SAR Data Summary – 5600 MHz Body 802.11a .....	76
SAR Data Summary – 5800 MHz Body 802.11a .....	77
SAR Data Summary – Simultaneous Transmit (Worst Case) WWAN – WiFi.....	78
10. Test Equipment List.....	79
11. Conclusion .....	80
12. References.....	81
Appendix A – System Validation Plots and Data .....	82
Appendix B – SAR Test Data Plots .....	102
Appendix C – SAR Test Setup Photos .....	114
Appendix D – Probe Calibration Data Sheets.....	121
Appendix E – Dipole Calibration Data Sheets .....	161
Appendix F – Phantom Calibration Data Sheets .....	215
Appendix G – Validation Summary.....	217

## 1. Introduction

This measurement report shows compliance of the CalAmp Model TTU4531LAW FCC ID: APV-4530LAW with FCC Part 2, 1093, ET Docket 93-62 Rules for mobile and portable devices and IC Certificate: 5834C-4530LAW with RSS102 Issue 5 & Safety Code 6. The FCC has adopted the guidelines for evaluating the environmental effects of radio frequency radiation in ET Docket 93-62 on August 6, 1996 to protect the public and workers from the potential hazards of RF emissions due to FCC regulated portable devices. [1], [6]

The test results recorded herein are based on a single type test of CalAmp Model TTU4531LAW and therefore apply only to the tested sample.

The test procedures, as described in ANSI C95.1 – 1999 Standard for Safety Levels with Respect to Human Exposure to Radio Frequency Electromagnetic Fields, 3 kHz to 300 GHz [2], ANSI C95.3 – 2002 Recommended Practice for the Measurement of Potentially Hazardous Electromagnetic Fields [3], IEEE Std.1528 – 2013 Recommended Practice [4], and Industry Canada Safety Code 6 Limits of Human Exposure to Radiofrequency Electromagnetic Fields in the Frequency Range from 3kHz to 300 GHz were employed.

The following table indicates all the wireless technologies operating in the TTU4531LAW Wireless Equipment Tracker. The table also shows the tolerance for the power level for each mode if applicable.

Band	Technology	Class	3GPP Nominal Power dBm	Setpoint Nominal Power dBm	Tolerance dBm	Lower Tolerance dBm	Upper Tolerance dBm
Band 12	LTE	3	23.0	23.0	±2.0	21.0	25.0
Band 5	UMTS	3	24.0	24.0	+1.0/-3.0	21.0	25.0
Band 5	LTE	3	23.0	23.0	±2.0	21.0	25.0
Band 4	UMTS	3	24.0	24.0	+1.0/-3.0	21.0	25.0
Band 4	LTE	3	23.0	23.0	±2.0	21.0	25.0
Band 2	WCDMA	3	24.0	24.0	+1.0/-3.0	21.0	25.0
Band 2	LTE	3	23.0	23.0	±2.0	21.0	25.0
WLAN – 2.4 GHz	802.11bgn	N/A	N/A	14.0	±1.0	13.0	15.0
WLAN – 5 GHz	802.11an	N/A	N/A	14.0	±1.0	13.0	15.0
BT – BDR	Bluetooth	N/A	N/A	11.0	±1.0	10.0	12.0
BT – EDR2 & EDR3	Bluetooth	N/A	N/A	6.5	±1.0	5.5	7.5
BT – BLE	Bluetooth	N/A	N/A	6.0	±1.0	5.0	7.0

**SAR Definition [5]**

Specific Absorption Rate is defined as the time derivative (rate) of the incremental energy ( $dW$ ) absorbed by (dissipated in) an incremental mass ( $dm$ ) contained in a volume element ( $dV$ ) of a given density ( $\rho$ ).

$$SAR = \frac{d}{dt} \left( \frac{dW}{dm} \right) = \frac{d}{dt} \left( \frac{dW}{\rho dV} \right)$$

SAR is expressed in units of watts per kilogram (W/kg). SAR can be related to the electric field at a point by

$$SAR = \frac{\sigma |E|^2}{\rho}$$

where:

$\sigma$  = conductivity of the tissue (S/m)

$\rho$  = mass density of the tissue (kg/m<sup>3</sup>)

$E$  = rms electric field strength (V/m)

## 2. SAR Measurement Setup

### Robotic System

These measurements are performed using the DASY52 automated dosimetric assessment system. The DASY52 is made by Schmid & Partner Engineering AG (SPEAG) in Zurich, Switzerland and consists of high precision robotics system (Staubli), robot controller, Intel Core2 computer, near-field probe, probe alignment sensor, and the generic twin phantom containing the brain equivalent material. The robot is a six-axis industrial robot performing precise movements to position the probe to the location (points) of maximum electromagnetic field (EMF) (see Fig. 2.1).

### System Hardware

A cell controller system contains the power supply, robot controller teach pendant (Joystick), and a remote control used to drive the robot motors. The PC consists of the HP Intel Core2 computer with Windows XP system and SAR Measurement Software DASY52, A/D interface card, monitor, mouse, and keyboard. The Staubli Robot is connected to the cell controller to allow software manipulation of the robot. A data acquisition electronic (DAE) circuit that performs the signal amplification, signal multiplexing, AD-conversion, offset measurements, mechanical surface detection, collision detection, etc. is connected to the Electro-optical coupler (EOC). The EOC performs the conversion from the optical into digital electric signal of the DAE and transfers data to the PC plug-in card.

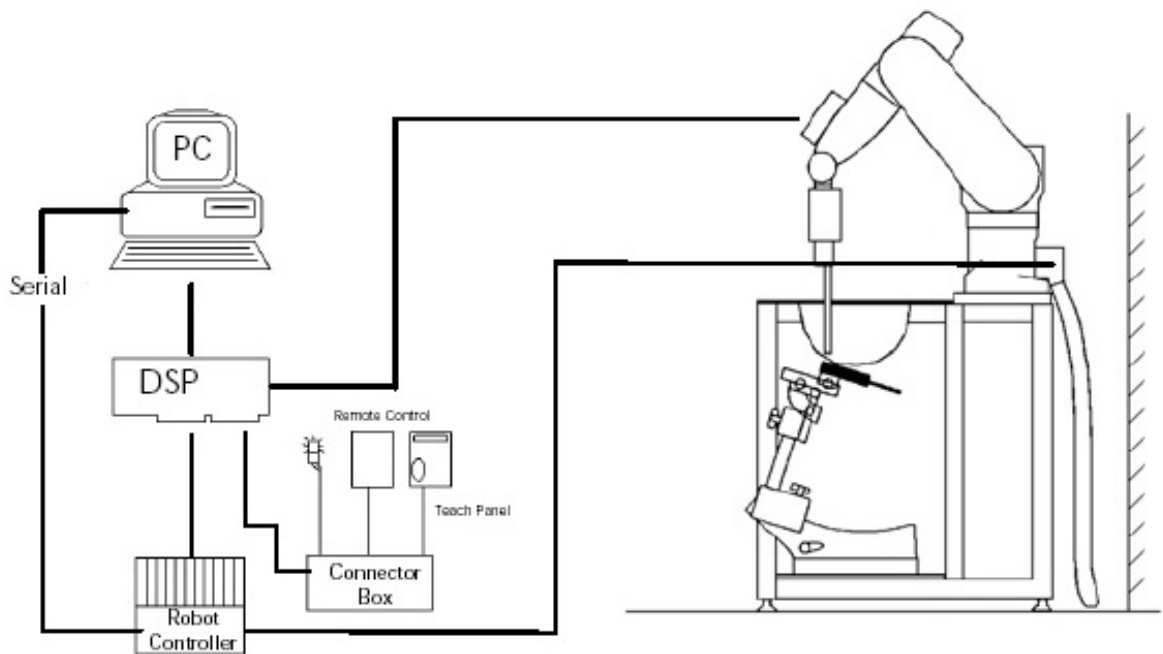

**Figure 2.1 SAR Measurement System Setup**

## System Electronics

The DAE4 consists of a highly sensitive electrometer-grade preamplifier with auto-zeroing, a channel and gain-switching multiplexer, a fast 16 bit AD-converter and a command decoder and control logic unit. Transmission to the PC-card is accomplished through an optical downlink for data and status information and an optical uplink for commands and clock lines. The mechanical probe mounting device includes two different sensor systems for frontal and sidewise probe contacts. They are also used for mechanical surface detection and probe collision detection. The robot uses its own controller with a built in VME-bus computer. The system is described in detail in.

## Probe Measurement System

The SAR measurements were conducted with the dosimetric probe EX3DV4, designed in the classical triangular configuration (see Fig. 2.2) and optimized for dosimetric evaluation. The probe is constructed using the thick film technique; with printed resistive lines on ceramic substrates. The probe is equipped with an optical multi fiber line ending at the front of the probe tip. (see Fig. 2.3) It is connected to the EOC box on the robot arm and provides an automatic detection of the phantom surface. Half of the fibers are connected to a pulsed infrared transmitter, the other half to a synchronized receiver. As the probe approaches the surface, the reflection from the surface produces a coupling from the transmitting to the receiving fibers. This reflection increases first during the approach, reaches maximum and then decreases. If the probe is flatly touching the surface, the coupling is zero. The distance of the coupling maximum to the surface is independent of the surface reflectivity and largely independent of the surface to probe angle. The DASY52 software reads the reflection during a software approach and looks for the maximum using a 2nd order fitting. The approach is stopped at reaching the maximum.



**DAE System**

**Probe Specifications**

**Calibration:** In air from 10 MHz to 6.0 GHz  
In brain and muscle simulating tissue at Frequencies of 450 MHz, 835 MHz, 1750 MHz, 1900 MHz, 2450 MHz, 2600 MHz, 3500 MHz, 5200 MHz, 5300 MHz, 5600 MHz, 5800 MHz

**Frequency:** 10 MHz to 6 GHz

**Linearity:**  $\pm 0.2$ dB (30 MHz to 6 GHz)

**Dynamic:** 10 mW/kg to 100 W/kg

**Range:** Linearity:  $\pm 0.2$ dB

**Dimensions:** Overall length: 330 mm

**Tip length:** 20 mm

**Body diameter:** 12 mm

**Tip diameter:** 2.5 mm

**Distance from probe tip to sensor center:** 1 mm

**Application:** SAR Dosimetry Testing  
Compliance tests of wireless device



Figure 2.2 Triangular Probe Configurations



Figure 2.3 Probe Thick-Film Technique

## Probe Calibration Process

### Dosimetric Assessment Procedure

Each probe is calibrated according to a dosimetric assessment procedure described in with accuracy better than +/- 10%. The spherical isotropy was evaluated with the procedure described in and found to be better than +/-0.25dB. The sensitivity parameters (Norm X, Norm Y, Norm Z), the diode compression parameter (DCP) and the conversion factor (Conv F) of the probe is tested.

### Free Space Assessment

The free space E-field from amplified probe outputs is determined in a test chamber. This is performed in a TEM cell for frequencies below 1 GHz, and in a waveguide above 1GHz for free space. For the free space calibration, the probe is placed in the volumetric center of the cavity at the proper orientation with the field. The probe is then rotated 360 degrees until the three channels show the maximum reading. The power density readings equates to 1 mW/cm<sup>2</sup>.

### Temperature Assessment \*

E-field temperature correlation calibration is performed in a flat phantom filled with the appropriate simulated brain tissue. The measured free space E-field in the medium, correlates to temperature rise in a dielectric medium. For temperature correlation calibration a RF transparent thermistor based temperature probe is used in conjunction with the E-field probe

$$SAR = C \frac{\Delta T}{\Delta t}$$

$$SAR = \frac{|E|^2 \cdot \sigma}{\rho}$$

where:

where:

$\Delta t$  = exposure time (30 seconds),

$\sigma$  = simulated tissue conductivity,

C = heat capacity of tissue (brain or muscle),

$\rho$  = Tissue density (1.25 g/cm<sup>3</sup> for brain tissue)

$\Delta T$  = temperature increase due to RF exposure.

SAR is proportional to  $\Delta T / \Delta t$ , the initial rate of tissue heating, before thermal diffusion takes place.

Now it's possible to quantify the electric field in the simulated tissue by equating the thermally derived SAR to the E- field;



**Figure 2.4 E-Field and Temperature Measurements at 900MHz**



**Figure 2.5 E-Field and Temperature Measurements at 1800MHz**



## Data Extrapolation

The DASY52 software automatically executes the following procedures to calculate the field units from the microvolt readings at the probe connector. The first step of the evaluation is a linearization of the filtered input signal to account for the compression characteristics of the detector diode. The compensation depends on the input signal, the diode type and the DC-transmission factor from the diode to the evaluation electronics. If the exciting field is pulsed, the crest factor of the signal must be known to correctly compensate for peak power. The formula for each channel can be given like below;

$$V_i = U_i + U_i^2 \cdot \frac{cf}{dcp_i}$$

with  $V_i$  = compensated signal of channel i (i=x,y,z)  
 $U_i$  = input signal of channel i (i=x,y,z)  
 $cf$  = crest factor of exciting field (DASY parameter)  
 $dcp_i$  = diode compression point (DASY parameter)

From the compensated input signals the primary field data for each channel can be evaluated:

E-field probes:

$$E_i = \sqrt{\frac{V_i}{Norm_i \cdot ConvF}}$$

with  $V_i$  = compensated signal of channel i (i = x,y,z)  
 $Norm_i$  = sensor sensitivity of channel i (i = x,y,z)  
 $\mu V/(V/m)^2$  for E-field probes  
 $ConvF$  = sensitivity of enhancement in solution  
 $E_i$  = electric field strength of channel i in V/m

The RSS value of the field components gives the total field strength (Hermetian magnitude):

$$E_{tot} = \sqrt{E_x^2 + E_y^2 + E_z^2}$$

The primary field data are used to calculate the derived field units.

$$SAR = E_{tot}^2 \cdot \frac{\sigma}{\rho \cdot 1000}$$

with SAR = local specific absorption rate in W/g  
 $E_{tot}$  = total field strength in V/m  
 $\sigma$  = conductivity in [mho/m] or [Siemens/m]  
 $\rho$  = equivalent tissue density in g/cm<sup>3</sup>

The power flow density is calculated assuming the excitation field to be a free space field.

$$P_{free} = \frac{E_{tot}^2}{3770}$$

with  $P_{pwe}$  = equivalent power density of a plane wave in W/cm<sup>2</sup>  
 $E_{tot}$  = total electric field strength in V/m

## Scanning procedure

- The DASY installation includes predefined files with recommended procedures for measurements and system check. They are read-only document files and destined as fully defined but unmeasured masks. All test positions (head or body-worn) are tested with the same configuration of test steps differing only in the grid definition for the different test positions.
- The „reference“ and „drift“ measurements are located at the beginning and end of the batch process. They measure the field drift at one single point in the liquid over the complete procedure. The indicated drift is mainly the variation of the DUT's output power and should vary max. +/- 5 %.
- The highest integrated SAR value is the main concern in compliance test applications. These values can mostly be found at the inner surface of the phantom and cannot be measured directly due to the sensor offset in the probe. To extrapolate the surface values, the measurement distances to the surface must be known accurately. A distance error of 0.5mm could produce SAR errors of 6% at 1800 MHz. Using predefined locations for measurements is not accurate enough. Any shift of the phantom (e.g., slight deformations after filling it with liquid) would produce high uncertainties. For an automatic and accurate detection of the phantom surface, the DASY5 system uses the mechanical surface detection. The detection is always at touch, but the probe will move backward from the surface the indicated distance before starting the measurement.
- The „area scan“ measures the SAR above the DUT or verification dipole on a parallel plane to the surface. It is used to locate the approximate location of the peak SAR with 2D spline interpolation. The robot performs a stepped movement along one grid axis while the local electrical field strength is measured by the probe. The probe is touching the surface of the SAM during acquisition of measurement values. The scan uses different grid spacings for different frequency measurements. Standard grid spacing for head measurements in frequency ranges  $\leq 2$ GHz is 15 mm in x - and y- dimension. For higher frequencies a finer resolution is needed, thus for the grid spacing is reduced according the following table:

Area scan grid spacing for different frequency ranges	
Frequency range	Grid spacing
$\leq 2$ GHz	$\leq 15$ mm
2 – 4 GHz	$\leq 12$ mm
4 – 6 GHz	$\leq 10$ mm

Grid spacing and orientation have no influence on the SAR result. For special applications where the standard scan method does not find the peak SAR within the grid, e.g. mobile phones with flip cover, the grid can be adapted in orientation. Results of this coarse scan are shown in annex B.

- A „zoom scan” measures the field in a volume around the 2D peak SAR value acquired in the previous „coarse” scan. It uses a fine meshed grid where the robot moves the probe in steps along all the 3 axis (x,y and z-axis) starting at the bottom of the Phantom. The grid spacing for the cube measurement is varied according to the measured frequency range, the dimensions are given in the following table:

<b>Zoom scan grid spacing and volume for different frequency ranges</b>			
Frequency range	Grid spacing for x, y axis	Grid spacing for z axis	Minimum zoom scan volume
≤ 2 GHz	≤ 8 mm	≤ 5 mm	≥ 30 mm
2 – 3 GHz	≤ 5 mm	≤ 5 mm	≥ 28 mm
3 – 4 GHz	≤ 5 mm	≤ 4 mm	≥ 28 mm
4 – 5 GHz	≤ 4 mm	≤ 3 mm	≥ 25 mm
5 – 6 GHz	≤ 4 mm	≤ 2 mm	≥ 22 mm

DASY is also able to perform repeated zoom scans if more than 1 peak is found during area scan. In this document, the evaluated peak 1g and 10g averaged SAR values are shown in the 2D-graphics in annex B. Test results relevant for the specified standard (see section 3) are shown in table form in section 7.

## Spatial Peak SAR Evaluation

The spatial peak SAR - value for 1 and 10 g is evaluated after the Cube measurements have been done. The basis of the evaluation are the SAR values measured at the points of the fine cube grid consisting of all points in the three directions x, y and z. The algorithm that finds the maximal averaged volume is separated into three different stages.

- The data between the dipole center of the probe and the surface of the phantom are extrapolated. This data cannot be measured since the center of the dipole is 1 to 2.7 mm away from the tip of the probe and the distance between the surface and the lowest measuring point is about 1 mm (see probe calibration sheet). The extrapolated data from a cube measurement can be visualized by selecting 'Graph Evaluated'.
- The maximum interpolated value is searched with a straight-forward algorithm. Around this maximum the SAR - values averaged over the spatial volumes (1g or 10 g) are computed using the 3d-spline interpolation algorithm. If the volume cannot be evaluated (i.e., if a part of the grid was cut off by the boundary of the measurement area) the evaluation will be started on the corners of the bottom plane of the cube.
- All neighbouring volumes are evaluated until no neighbouring volume with a higher average value is found.

## Extrapolation

The extrapolation is based on a least square algorithm [W. Gander, Computermathematik, p.168-180]. Through the points in the first 3 cm along the z-axis, polynomials of order four are calculated. These polynomials are then used to evaluate the points between the surface and the probe tip. The points, calculated from the surface, have a distance of 1 mm from each other.

## Interpolation

The interpolation of the points is done with a 3d-Spline. The 3d-Spline is composed of three one-dimensional splines with the "Not a knot"-condition [W. Gander, Computermathematik, p.141-150] (x, y and z -direction) [Numerical Recipes in C, Second Edition, p.123ff ].

## Volume Averaging

At First the size of the cube is calculated. Then the volume is integrated with the trapezoidal algorithm. 8000 points (20x20x20) are interpolated to calculate the average.

## Advanced Extrapolation

DASY uses the advanced extrapolation option which is able to compensate boundary effects on E-field probes.

**SAM PHANTOM**

The SAM Twin Phantom V4.0 is constructed of a fiberglass shell integrated in a wooden table. The shape of the shell is based on data from an anatomical study designed to determine the maximum exposure in at least 90% of all users. It enables the dosimetric evaluation of left and right hand phone usage as well as body mounted usage at the flat phantom region. A cover prevents the evaporation of the liquid. Reference markings on the Phantom allow the complete setup of all predefined phantom positions and measurement grids by manually teaching three points in the robot. (see Fig. 2.6)

**Phantom Specification**

**Phantom:** SAM Twin Phantom (V4.0)  
**Shell Material:** Vivac Composite  
**Thickness:**  $2.0 \pm 0.2$  mm



**Figure 2.6 SAM Twin Phantom**

**Device Holder for Transmitters**

In combination with the SAM Twin Phantom V4.0 the Mounting Device (see Fig. 2.7), enables the rotation of the mounted transmitter in spherical coordinates whereby the rotation point is the ear opening. The devices can be easily, accurately, and repeatedly positioned according to the FCC, CENELEC, IEC and IEEE specifications. The device holder can be locked at different phantom locations (left head, right head, flat phantom).



**Figure 2.7 Mounting Device**

Note: A simulating human hand is not used due to the complex anatomical and geometrical structure of the hand that may produce infinite number of configurations. To produce the worst-case condition (the hand absorbs antenna output power), the hand is omitted during the tests.

### **3. Probe and Dipole Calibration**

**See Appendix D and E.**

## 4. Phantom & Simulating Tissue Specifications

### Head & Body Simulating Mixture Characterization

The head and body mixtures consist of the material based on the table listed below. The mixture is calibrated to obtain proper dielectric constant (permittivity) and conductivity of the desired tissue. Body tissue parameters that have not been specified in IEEE1528 – 2013 are derived from the issue dielectric parameters computed from the 4-Cole-Cole equations.

**Table 4.1 Typical Composition of Ingredients for Tissue**

Ingredients		Simulating Tissue					
		750 MHz Body	835 MHz Body	1750 MHz Body	1900 MHz Body	2450 MHz Body	3-5 GHz Body
Mixing Percentage							
Water			52.50		69.91	73.20	
Sugar		Proprietary Purchased From Speag	45.00	Proprietary Purchased From Speag	0.00	0.00	Proprietary Purchased From Speag
Salt			1.40		0.13	0.10	
HEC			1.00		0.00	0.00	
Bactericide			0.10		0.00	0.00	
DGBE			0.00		29.96	26.70	
Dielectric Constant	Target	55.50	55.20	53.40	53.30	52.70	Various
Conductivity (S/m)	Target	0.96	0.97	1.49	1.52	1.95	Various

## 5. ANSI/IEEE C95.1 – 1992 RF Exposure Limits [2]

### Uncontrolled Environment

Uncontrolled Environments are defined as locations where there is the exposure of individuals who have no knowledge or control of their exposure. The general population/uncontrolled exposure limits are applicable to situations in which the general public may be exposed or in which persons who are exposed as a consequence of their employment may not be made fully aware of the potential for exposure or cannot exercise control over their exposure. Members of the general public would come under this category when exposure is not employment-related; for example, in the case of a wireless transmitter that exposes persons in its vicinity.

### Controlled Environment

Controlled Environments are defined as locations where there is exposure that may be incurred by persons who are aware of the potential for exposure, (i.e. as a result of employment or occupation). In general, occupational/controlled exposure limits are applicable to situations in which persons are exposed as a consequence of their employment, who have been made fully aware of the potential for exposure and can exercise control over their exposure. This exposure category is also applicable when the exposure is of a transient nature due to incidental passage through a location where the exposure levels may be higher than the general population/uncontrolled limits, but the exposed person is fully aware of the potential for exposure and can exercise control over his or her exposure by leaving the area or by some other appropriate means.

**Table 5.1 Human Exposure Limits**

	UNCONTROLLED ENVIRONMENT General Population (W/kg) or (mW/g)	CONTROLLED ENVIROMENT Professional Population (W/kg) or (mW/g)
SPATIAL PEAK SAR <sup>1</sup> Head	1.60	8.00
SPATIAL AVERAGE SAR <sup>2</sup> Whole Body	0.08	0.40
SPATIAL PEAK SAR <sup>3</sup> Hands, Feet, Ankles, Wrists	4.00	20.00

<sup>1</sup> The Spatial Peak value of the SAR averaged over any 1 gram of tissue (defined as a tissue volume in the shape of a cube) and over the appropriate averaging time.

<sup>2</sup> The Spatial Average value of the SAR averaged over the whole body.

<sup>3</sup> The Spatial Peak value of the SAR averaged over any 10 grams of tissue (defined as a tissue volume in the shape of a cube) and over the appropriate averaging time.



## 6. Measurement Uncertainty

Measurement uncertainty table is not required per KDB 865664 D01 v01r04 section 2.8.2 page 12. SAR measurement uncertainty analysis is required in the SAR report only when the highest measured SAR in a frequency band is  $\geq 1.5$  W/kg for 1-g SAR. The equivalent ratio (1.5/1.6) should be applied to extremity and occupational exposure conditions. The highest reported value is less than 1.5 W/kg. Therefore, the measurement uncertainty table is not required.

## 7. System Validation

### Tissue Verification

**Table 7.1 Measured Tissue Parameters**

		750 MHz Body		835 MHz Body		1750 MHz Body	
Date(s)		Dec. 28, 2018		Dec. 27, 2018		Dec. 24, 2018	
Liquid Temperature (°C)	20.0	Target	Measured	Target	Measured	Target	Measured
Dielectric Constant: $\epsilon$		55.53	55.57	55.20	55.99	53.43	53.32
Conductivity: $\sigma$		0.96	0.99	0.97	0.98	1.49	1.52
		1900 MHz Body		2450 MHz Body		5250 MHz Body	
Date(s)		Dec. 26, 2018		Oct. 19, 2018		Oct. 18, 2018	
Liquid Temperature (°C)	20.0	Target	Measured	Target	Measured	Target	Measured
Dielectric Constant: $\epsilon$		53.30	52.07	52.70	52.64	48.95	48.96
Conductivity: $\sigma$		1.52	1.47	1.95	1.96	5.36	5.35
		5600 MHz Body		5750 MHz Body			
Date(s)		Oct. 18, 2018		Oct. 18, 2018			
Liquid Temperature (°C)	20.0	Target	Measured	Target	Measured		
Dielectric Constant: $\epsilon$		48.47	48.43	48.27	48.21		
Conductivity: $\sigma$		5.77	5.74	5.94	5.91		

See Appendix A for data printout.

### Test System Verification

Prior to assessment, the system is verified to the  $\pm 10\%$  of the specifications at the test frequency by using the system kit. Power is normalized to 1 watt. (Graphic Plots Attached)

**Table 7.2 System Dipole Validation Target & Measured**

	Test Frequency	Targeted SAR <sub>1g</sub> (W/kg)	Measure SAR <sub>1g</sub> (W/kg)	Tissue Used for Verification	Deviation (%)	Plot Number
28-Dec-2018	750 MHz	8.55	8.69	Body	+ 1.64	1
27-Dec-2018	835 MHz	9.57	9.51	Body	- 0.63	2
24-Dec-2018	1750 MHz	36.50	36.90	Body	+ 1.10	3
26-Dec-2018	1900 MHz	39.90	40.10	Body	+ 0.50	4
19-Oct-2018	2450 MHz	51.00	51.80	Body	+ 1.57	5
18-Oct-2018	5250 MHz	76.80	77.60	Body	+ 1.04	6
18-Oct-2018	5600 MHz	79.50	79.10	Body	- 0.50	7
18-Oct-2018	5750 MHz	76.20	76.60	Body	+ 0.52	8

See Appendix A for data plots.

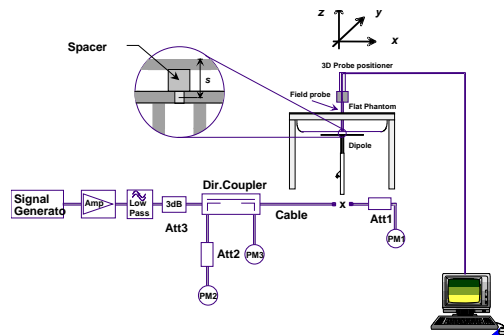

**Figure 7.1 Dipole Validation Test Setup**

## 8. LTE Document Checklist

- 1) Identify the operating frequency range of each LTE transmission band used by the device

LTE Operating Band	Uplink (transmit)	Downlink (Receive)	Duplex mode (FDD/TDD)
	Low - high	Low - high	
2	1850-1910	1930-1990	FDD
4	1710-1755	2110-2155	FDD
5	824-849	869-894	FDD
12	699-716	729-746	FDD

- 2) Identify the channel bandwidths used in each frequency band; 1.4, 3, 5, 10, 15, 20 MHz etc

LTE Band Class	Bandwidth (MHz)	Frequency or Freq. Band (MHz)
2	1.4, 3, 5, 10, 15, 20	1850-1910 MHz
4	1.4, 3, 5, 10, 15, 20	1710-1755 MHz
5	1.4, 3, 5, 10	824-849 MHz
12	5,10	699-716 MHz

- 3) Identify the high, middle and low (H, M, L) channel numbers and frequencies in each LTE frequency band

LTE Band Class	Bandwidth (MHz)	Frequency (MHz)/Channel #					
		Low		Mid		High	
2	1.4	1850.7	18607	1880.0	18900	1909.3	19193
2	3	1851.5	18615	1880.0	18900	1908.5	19185
2	5	1852.5	18625	1880.0	18900	1907.5	19175
2	10	1855.0	18650	1880.0	18900	1905.0	19150
2	15	1857.5	18675	1880.0	18900	1902.5	19125
2	20	1860.0	18700	1880.0	18900	1900.0	19100
4	1.4	1710.7	19957	1732.5	20175	1754.3	20393
4	3	1711.5	19965	1732.5	20175	1753.5	20385
4	5	1712.5	19975	1732.5	20175	1752.5	20375
4	10	1715.0	20000	1732.5	20175	1750.0	20350
4	15	1717.5	20025	1732.5	20175	1747.5	20325
4	20	1720.0	20050	1732.5	20175	1745.0	20300
5	1.4	824.7	20407	836.5	20525	848.3	20643
5	3	825.5	20415	836.5	20525	847.5	20635
5	5	826.5	20425	836.5	20525	846.5	20625
5	10	829.0	20450	836.5	20525	844.0	20600
12	5	701.5	23035	707.5	23095	713.5	23155
12	10	704.0	23060	707.5	23095	711.0	23130

- 4) Specify the UE category and uplink modulations used:
  - UE Category: 3
  - Uplink modulations: QPSK and 16QAM
- 5) Include descriptions of the LTE transmitter and antenna implementation; and also identify whether it is a standalone transmitter operating independently of other wireless transmitters in the device or sharing hardware components and/or antenna(s) with other transmitters etc

The device has 4 antennas:

- WWAN Antenna Main (Transmit and Receive) Antenna (B2, B4, B5, B12)
- WWAN Antenna Aux (Receive Only)
- WLAN Antenna (Transmit and Receive)
- GPS Antenna (Receive Only)

Transmission relationship

- All transmission (TX) is limited to the WWAN and WLAN antennas only
- The device is unable to transmit WCDMA/HSPA and LTE simultaneously.
- The Diversity antenna is receive only antenna which is reserved for the WWAN operation.
- Rx is simultaneous
- Simultaneous Tx with the WWAN and WLAN is allowed and active.

Antenna port	WCDMA/HSPA		LTE		802.11 b/g/n		GPS
	TX	RX	TX	RX	TX	RX	RX
WWAN Antenna Main	Yes	Yes	Yes	Yes	No	No	No
WWAN Antenna Aux	No	Yes	No	Yes	No	No	No
WLAN Antenna	No	No	No	No	Yes	Yes	No

- 6) Identify the LTE voice/data requirements in each operating mode and exposure condition with respect to head and body test configurations, antenna locations, handset flip-cover or slide positions, antenna diversity conditions etc

The device is a data only tracker. Data mode was tested in each operating mode and exposure condition in the body configuration. See test setup photos to see all configurations tested.

- 7) Identify if Maximum Power Reduction (MPR) is optional or mandatory, i.e. built-in by design:
  - a) Only mandatory MPR may be considered during SAR testing, when the maximum output power is permanently limited by the MPR implemented within the UE; and only for the applicable RB (resource block) configurations specified in LTE standards

MPR is mandatory, built-in by design on all production units. It was enabled during testing.

Modulation	Channel Bandwidth/transmission Bandwidth Configuration (RB)						MPR (dB)
	1.4 MHz	3.0 MHz	5 MHz	10 MHz	15 MHz	20 MHz	
QPSK	> 5	> 4	> 8	> 12	> 16	> 18	≤ 1
16QAM	≤ 5	≤ 4	≤ 8	≤ 12	≤ 16	≤ 18	≤ 1
16QAM	> 5	> 4	> 8	> 12	> 16	> 18	≤ 2

- b) A-MPR (additional MPR) must be disabled
- c) A-MPR was disabled during testing.

- 8) Include the maximum average conducted output power measured on the required test channels for each channel bandwidth and UL modulation used in each frequency band:

The maximum average conducted output power measured for the testing is listed on pages 37-49 of this report. The below table shows the factory set point with the allowable tolerance.

Band	Technology	Class	3GPP Nominal Power dBm	Setpoint Nominal Power dBm	Tolerance dBm	Lower Tolerance dBm	Upper Tolerance dBm
Band 12	LTE	3	23.0	23.0	±2.0	21.0	25.0
Band 5	LTE	3	23.0	23.0	±2.0	21.0	25.0
Band 4	LTE	3	23.0	23.0	±2.0	21.0	25.0
Band 2	LTE	3	23.0	23.0	±2.0	21.0	25.0

- 9) Identify all other U.S. wireless operating modes (3G, Wi-Fi, WiMax, Bluetooth etc), device/exposure configurations (head and body, antenna and handset flip-cover or slide positions, antenna diversity conditions etc.) and frequency bands used for these modes

Other wireless modes:

Band	Technology	Class	3GPP Nominal Power dBm	Setpoint Nominal Power dBm	Tolerance dBm	Lower Tolerance dBm	Upper Tolerance dBm
Band 5	UMTS	3	24.0	24.0	+1.0/-3.0	21.0	25.0
Band 4	UMTS	3	24.0	24.0	+1.0/-3.0	21.0	25.0
Band 2	WCDMA	3	24.0	24.0	+1.0/-3.0	21.0	25.0
WLAN – 2.4 GHz	802.11bgn	N/A	N/A	14.0	±1.0	13.0	15.0
WLAN – 5 GHz	802.11an	N/A	N/A	14.0	±1.0	13.0	15.0
BT – BDR	Bluetooth	N/A	N/A	11.0	±1.0	10.0	12.0
BT – EDR2 & EDR3	Bluetooth	N/A	N/A	6.5	±1.0	5.5	7.5
BT – BLE	Bluetooth	N/A	N/A	6.0	±1.0	5.0	7.0

- 10) Include the maximum average conducted output power measured for the other wireless modes and frequency bands.

The maximum average conducted output power measured for the testing is listed on pages 25 & 27-28 of this report. The table in item 9 shows the factory set point with the allowable tolerance.

- 11) Identify the simultaneous transmission conditions for the voice and data configurations supported by all wireless modes, device configurations and frequency bands, for the head and body exposure conditions and device operating configurations (handset flip or cover positions, antenna diversity conditions etc.)

The device is unable to transmit WCDMA and LTE simultaneously.

The device is able to transmit WWAN and WLAN simultaneously.

TX Modes	WCDMA	LTE	802.11 b/g/n
1	<b>ON</b>	<b>OFF</b>	<b>ON</b>
2	<b>OFF</b>	<b>ON</b>	<b>ON</b>

- 12) When power reduction is applied to certain wireless modes to satisfy SAR compliance for simultaneous transmission conditions, other equipment certification or operating requirements, include the maximum average conducted output power measured in each power reduction mode applicable to the simultaneous voice/data transmission configurations for such wireless configurations and frequency bands; and also include details of the power reduction implementation and measurement setup

Power reduction is not required to satisfy SAR compliance.

- 13) Include descriptions of the test equipment, test software, built-in test firmware etc. required to support testing the device when power reduction is applied to one or more transmitters/antennas for simultaneous voice/data transmission

Power reduction is not required to satisfy SAR compliance.

- 14) When appropriate, include a SAR test plan proposal with respect to the above

Power reduction is not required to satisfy SAR compliance.

- 15) If applicable, include preliminary SAR test data and/or supporting information in laboratory testing inquiries to address specific issues and concerns or for requesting further test reduction considerations appropriate for the device; for example, simultaneous transmission configurations.

Not applicable.

## **9. SAR Test Data Summary**

### **See Measurement Result Data Pages**

See Appendix B for SAR Test Data Plots.  
See Appendix C for SAR Test Setup Photos.

### **Procedures Used To Establish Test Signal**

The device was either placed into simulated transmit mode using the manufacturer's test codes or the actual transmission is activated through a base station simulator or similar equipment. See data pages for actual procedure used in measurement.

### **Device Test Condition**

In order to verify that the device was tested at full power, conducted output power measurements were performed before and after each SAR measurement to confirm the output power unless otherwise noted. If a conducted power deviation of more than 5% occurred, the test was repeated. The power drift of each test is measured at the start of the test and again at the end of the test. The drift percentage is calculated by the formula  $((\text{end}/\text{start})-1)*100$  and rounded to three decimal places. The drift percentage is calculated into the resultant SAR value on the data sheet for each test.

The EUT is mounted on heavy equipment. The device has an external antenna for the cellular bands. The external antenna can be mounted within 20 cm of the end user. Therefore, the testing was conducted in the most conservative position. The closest distance the body can get to the device is 0 mm. A conservative distance of 0 mm was used for the testing as no user would be closer than 0 mm from the device.

The EUT was tested around the external antenna at 60 degree intervals and on the top. All measurements were conducted with the side of the device with a 0 mm gap from the phantom. All further test reductions are shown on page 35-36 for WCDMA bands, page 29-34 for WLAN and pages 51-66 for LTE bands. All testing was conducted per KDB 447498 D06. See the photo in Appendix C for a pictorial of the setups, labeling of the sides tested and antenna locations.

The device was on a minimum of 10 cm of Styrofoam during each test.

The WCDMA testing was conducted using 12.2 kbps RMC configured in Test Loop Mode 1. The HSPA testing was conducted with HS-DPCCH, E-DPCCH and E-DPDCH all enabled and a 12.2 kbps RMC. FRC was configured according to HS-DPCCH Sub-Test 1 using H-set 1 and QPSK.

## 10. FCC 3G Measurement Procedures

Power measurements were performed using a base station simulator under average power.

### 10.1 Procedures Used to Establish RF Signal for SAR

The device was placed into a simulated call using a base station simulator in a screen room. Such test signals offer a consistent means for testing SAR and recommended for evaluating SAR. The SAR measurement software calculates a reference point at the start and end of the test to check for power drifts. If conducted power deviations of more than 5% occurred, the tests were repeated.

### 10.2 SAR Measurement Conditions for WCDMA/HSDPA/HSUPA

Configure the call box 8960 to support all WCDMA tests in respect to the 3GPP 34.121 (listed in Table below). Measure the power at Ch4132, 4182 and 4233 for US cell; Ch9262, 9400 and 9538 for US PCS band.

For Rel99

- Set a Test Mode 1 loop back with a 12.2kbps Reference Measurement Channel (RMC).
- Set and send continuously Up power control commands to the device
- Measure the power at the device antenna connector using the power meter with average detector.

For HSDPA Rel 6

- Establish a Test Mode 1 loop back with both 1 12.2kbps RMC channel and a H-Set1 Fixed Reference Channel (FRC). With the 8960 this is accomplished by setting the signal Channel Coding to “Fixed Reference Channel” and configuring for HSET-1 QKSP.
- Set beta values and HSDPA settings for HSDPA Subtest1 according to Table below.
- Send continuously Up power control commands to the device
- Measure the power at the device antenna connector using the power meter with modulated average detector.
- Repeat the measurement for the HSDPA Subtest2, 3 and 4 as given in Table below.

For HSUPA Rel 6

- Use UL RMC 12.2kbps and FRC H-Set1 QPSK, Test Mode 1 loop back. With the 8960 this is accomplished by setting the signal Channel Coding to “E-DCH Test Channel” and configuring the equipment category to Cat5\_10ms.
- Set the Absolute Grant for HSUPA Subtest1 according to Table below.
- Set the device power to be at least 5dB lower than the Maximum output power
- Send power control bits to give one TPC\_cmd = +1 command to the device. If device doesn't send any E-DPCH data with decreased E-TFCl within 500ms, then repeat this process until the decreased E-TFCl is reported.
- Confirm that the E-TFCl transmitted by the device is equal to the target E-TFCl in Table below. If the E-TFCl transmitted by the device is not equal to the target E-TFCl, then send power control bits to give one TPC\_cmd = -1 command to the UE. If UE sends any E-DPCH data with decreased E-TFCl within 500 ms, send new power control bits to give one TPC\_cmd = -1 command to the UE. Then confirm that the E-TFCl transmitted by the UE is equal to the target E-TFCl in Table below.
- Measure the power using the power meter with modulated average detector.
- Repeat the measurement for the HSUPA Subtest2, 3, 4 and 5 as given in Table below.



3GPP Release Version	Mode	Band 5 [dBm]			Sub-Test (See Table Below)	MPR
		4132	4183	4233		
99	WCDMA	24.09	24.30	24.10	-	-
6	HSDPA	24.14	24.26	24.04	1	0
6		24.22	24.19	23.98	2	0
6		23.64	23.77	23.61	3	0.5
6		23.61	23.70	23.55	4	0.5
6	HSUPA	24.08	24.21	24.08	1	0
6		22.11	22.16	22.01	2	2
6		23.02	23.31	23.15	3	1
6		22.00	22.24	22.17	4	2
6		24.01	24.18	24.06	5	0

3GPP Release Version	Mode	Band 4 [dBm]			Sub-Test (See Table Below)	MPR
		9262	9400	9538		
99	WCDMA	24.67	24.89	24.71	-	-
6	HSDPA	24.02	24.00	24.31	1	0
6		24.01	23.99	24.28	2	0
6		23.56	23.52	23.66	3	0.5
6		23.41	23.31	23.52	4	0.5
6	HSUPA	24.00	23.98	24.21	1	0
6		22.07	22.01	22.12	2	2
6		23.06	23.05	23.23	3	1
6		21.99	21.95	23.03	4	2
6		23.89	23.91	24.05	5	0

3GPP Release Version	Mode	Band 2 [dBm]			Sub-Test (See Table Below)	MPR
		9262	9400	9538		
99	WCDMA	24.48	24.49	24.47	-	-
6	HSDPA	24.32	24.40	24.32	1	0
6		24.41	24.39	24.42	2	0
6		23.99	24.01	23.99	3	0.5
6		23.97	24.05	23.94	4	0.5
6	HSUPA	24.40	24.38	24.42	1	0
6		22.48	22.50	22.44	2	2
6		23.44	23.46	23.52	3	1
6		22.46	22.41	22.38	4	2
6		24.34	24.39	24.37	5	0

**Sub-Test Setup for Release 6 HSDPA**

Sub-Test	$\beta_c$	$\beta_d$	$B_c/\beta_d$	$\beta_{hs}$
1	2/15	15/15	2/15	4/15
2	12/15	15/15	15/15	24/15
3	15/15	8/15	15/8	30/15
4	15/15	4/15	15/4	30/15

$\Delta_{ack}, \Delta_{nack}$  and  $\Delta_{cqi} = 8$

**Sub-Test Setup for Release 6 HSUPA**

Sub-Test	$\beta_c$	$\beta_d$	$B_c/\beta_d$	$\beta_{hs}$	$B_{ec}$	$B_{ed}$	MPR	AG Index	E-TFCI
1	11/15	15/15	11/15	22/15	209/225	1039/225	0.0	20	75
2	6/15	15/15	6/15	12/15	12/15	94/75	2.0	12	67
3	15/15	9/15	15/9	30/15	30/15	47/15	1.0	15	92
4	2/15	15/15	2/15	4/15	2/15	56/15	2.0	17	71
5	15/15	15/15	15/15	30/15	24/15	134/15	0.0	21	81

$\Delta_{ack}, \Delta_{nack}$  and  $\Delta_{cqi} = 8$

Band	Mode	Bandwidth (MHz)	Channel	Frequency (MHz)	Data Rate	Antenna	Avg Power (dBm)	Tune-up Pwr (dBm)
2450 MHz	802.11b	20	1	2412	1 Mbps	Chain A	14.37	15.00
			6	2437			14.42	15.00
			11	2462			14.31	15.00
	802.11g	20	1	2412	6 Mbps	Chain A	14.20	15.00
			6	2437			14.29	15.00
			11	2462			14.25	15.00
	802.11n	20	1	2412	HTO	Chain A	14.17	15.00
			6	2437			14.22	15.00
			11	2462			14.19	15.00
5.15-5.25 GHz	802.11a	20	36	5180	6 Mbps	Chain A	14.11	15.00
			40	5200			14.16	15.00
			44	5220			14.19	15.00
			48	5240			14.13	15.00
	802.11n	20	36	5180	HTO	Chain A	14.15	15.00
			40	5200			14.12	15.00
			44	5220			14.13	15.00
			46	5230			14.10	15.00
			52	5260			14.36	15.00
5.25-5.35 GHz	802.11a	20	56	5280	6 Mbps	Chain A	14.38	15.00
			60	5300			14.42	15.00
			63	5315			14.30	15.00
			54	5270			14.22	15.00
	802.11n	20	56	5280	HTO	Chain A	14.26	15.00
			60	5300			14.25	15.00
			62	5310			14.20	15.00

Band	Mode	Bandwidth (MHz)	Channel	Frequency (MHz)	Data Rate	Antenna	Avg Power (dBm)	Tune-up Pwr (dBm)
5600 MHz	802.11a	20	102	5510	6 Mbps	Chain A	14.21	15.00
			104	5520			14.26	15.00
			108	5540			14.31	15.00
			112	5560			14.36	15.00
			116	5580			14.40	15.00
			120	5600			14.39	15.00
			124	5620			14.44	15.00
			128	5640			14.32	15.00
			132	5660			14.35	15.00
			136	5680			14.38	15.00
	802.11n	20	102	5510	HTO	Chain A	14.21	15.00
			104	5520			14.15	15.00
			108	5540			14.18	15.00
			112	5560			14.11	15.00
			116	5580			14.16	15.00
			120	5600			14.17	15.00
			124	5620			14.10	15.00
			128	5640			14.11	15.00
			132	5660			14.18	15.00
			136	5680			14.20	15.00
140	5700	14.22	15.00					

Band	Mode	Bandwidth (MHz)	Channel	Frequency (MHz)	Data Rate	Antenna	Avg Power (dBm)	Tune-up Pwr (dBm)
5800 MHz	802.11a	20	149	5745	6 Mbps	Chain A	14.39	15.00
			153	5765			14.35	15.00
			157	5785			14.43	15.00
			161	5805			14.33	15.00
			165	5825			14.40	15.00
	802.11n	20	150	5750	HT0	Chain A	14.25	15.00
			153	5765			14.29	15.00
			157	5785			14.27	15.00
			161	5805			14.26	15.00
			164	5820			14.28	15.00

Band	Mode	Channel	Frequency (MHz)	Data Rate	Antenna	Avg Power (dBm)	Tune-up Pwr (dBm)
2450 MHz	Bluetooth v5.0	0	2402	Basic Rate GFSK	Chain A	11.92	12.00
		39	2441			12.00	12.00
		78	2480			11.83	12.00
		0	2402	EDR $\pi/4$ DQPSK		7.30	7.50
		39	2441			7.35	7.50
		78	2480			7.38	7.50
		0	2402	EDR 8-DPSK		7.31	7.50
		39	2441			7.32	7.50
		78	2480			7.33	7.50
		0	2402	Low Energy GFSK		6.95	7.00
		39	2441			6.97	7.00
		78	2480			6.96	7.00

**Figure 10.1 Test Reduction Table – 2.4 GHz**

Mode	Side	Required Channel	Tested/Reduced
802.11b	Side A	1 – 2412 MHz	Reduced <sup>1</sup>
		6 – 2437 MHz	Tested
		11 – 2462 MHz	Reduced <sup>1</sup>
	Side B	1 – 2412 MHz	Reduced <sup>1</sup>
		6 – 2437 MHz	Tested
		11 – 2462 MHz	Reduced <sup>1</sup>
	Side C, Side D, Side E	1 – 2412 MHz	Reduced <sup>4</sup>
		6 – 2437 MHz	Reduced <sup>4</sup>
		11 – 2462 MHz	Reduced <sup>4</sup>
802.11g	Side A	1 – 2412 MHz	Reduced <sup>3</sup>
		6 – 2437 MHz	Reduced <sup>3</sup>
		11 – 2462 MHz	Reduced <sup>3</sup>
	Side B	1 – 2412 MHz	Reduced <sup>3</sup>
		6 – 2437 MHz	Reduced <sup>3</sup>
		11 – 2462 MHz	Reduced <sup>3</sup>
	Side C, Side D, Side E	1 – 2412 MHz	Reduced <sup>4</sup>
		6 – 2437 MHz	Reduced <sup>4</sup>
		11 – 2462 MHz	Reduced <sup>4</sup>
802.11n	Side A	1 – 2412 MHz	Reduced <sup>3</sup>
		6 – 2437 MHz	Reduced <sup>3</sup>
		11 – 2462 MHz	Reduced <sup>3</sup>
	Side B	1 – 2412 MHz	Reduced <sup>3</sup>
		6 – 2437 MHz	Reduced <sup>3</sup>
		11 – 2462 MHz	Reduced <sup>3</sup>
	Side C, Side D, Side E	1 – 2412 MHz	Reduced <sup>4</sup>
		6 – 2437 MHz	Reduced <sup>4</sup>
		11 – 2462 MHz	Reduced <sup>4</sup>

Reduced<sup>1</sup> – When the reported SAR is  $\leq 0.4$  W/kg, SAR is not required for the remaining test configuration per KDB 248227 D01 v02r02 section 5.1.1 1) page 9.

Reduced<sup>2</sup> – When the reported SAR is  $>0.4$  W/kg, test the next highest configuration until the SAR value is  $\leq 0.8$  W/kg per KDB 248227 D01 v02r02 section 5.1.1 2) page 9.

Reduced<sup>3</sup> – When the highest reported SAR for DSSS is adjusted by the ratio of OFDM to DSSS specified maximum output power and the adjusted SAR is  $\leq 1.2$  W/kg, SAR is not required per KDB 248227 D01 v02r02 section 5.2.2 2) page 10.

Reduced<sup>4</sup> – When the antenna is more than 25 mm from a side, the test can be reduced per KDB447498 D01 v06 section 4.3.1 1) page 11. See below for calculations.

### Calculations for test exclusion for Side C, Side D and Side E.

Maximum power: 31.6 mW  
 Side C distance: 90 mm  
 Side D distance: 35 mm  
 Side E distance: 125 mm

The closest distance is from Side D. Therefore, if Side D is excluded Side C and Side E would also be excluded.

$[(31.6 \text{ mW}) / (35 \text{ mm})]^2 \sqrt{2.462} = 1.42$  which is equal to or less than 3.0.

**Figure 10.2 Test Reduction Table – 5.1 GHz**

Mode	Side	Required Channel	Tested/Reduced
802.11a 5150 MHz	Side A	36 – 5180 MHz	Reduced <sup>1</sup>
		40 – 5200 MHz	Reduced <sup>1</sup>
		44 – 5220 MHz	Reduced <sup>1</sup>
		48 – 5240 MHz	Reduced <sup>1</sup>
	Side B	36 – 5180 MHz	Reduced <sup>1</sup>
		40 – 5200 MHz	Reduced <sup>1</sup>
		44 – 5220 MHz	Reduced <sup>1</sup>
		48 – 5240 MHz	Reduced <sup>1</sup>
	Side C, Side D, Side E	36 – 5180 MHz	Reduced <sup>2</sup>
		40 – 5200 MHz	Reduced <sup>2</sup>
		44 – 5220 MHz	Reduced <sup>2</sup>
		48 – 5240 MHz	Reduced <sup>2</sup>
802.11n 5150 MHz	Side A	36 – 5180 MHz	Reduced <sup>1</sup>
		40 – 5200 MHz	Reduced <sup>1</sup>
		44 – 5220 MHz	Reduced <sup>1</sup>
		48 – 5240 MHz	Reduced <sup>1</sup>
	Side B	36 – 5180 MHz	Reduced <sup>1</sup>
		40 – 5200 MHz	Reduced <sup>1</sup>
		44 – 5220 MHz	Reduced <sup>1</sup>
		48 – 5240 MHz	Reduced <sup>1</sup>
	Side C, Side D, Side E	36 – 5180 MHz	Reduced <sup>2</sup>
		40 – 5200 MHz	Reduced <sup>2</sup>
		44 – 5220 MHz	Reduced <sup>2</sup>
		48 – 5240 MHz	Reduced <sup>2</sup>

Reduced<sup>1</sup> – When the adjusted SAR is ≤ 1.2 W/kg, SAR is not required for the UNII-1 with the same or lower maximum output power in that test configuration per KDB 248227 D01 v02r02 section 5.3.1 1) page 11.

Reduced<sup>2</sup> – When the antenna is more than 25 mm from a side, the test can be reduced per KDB447498 D01 v06 section 4.3.1 1) page 11. See below for calculations.

**Calculations for test exclusion for Side C, Side D and Side E.**

Maximum power: 31.6 mW  
 Side C distance: 90 mm  
 Side D distance: 35 mm  
 Side E distance: 125 mm

The closest distance is from Side D. Therefore, if Side D is excluded Side C and Side E would also be excluded.

$[(31.6 \text{ mW}) / (35 \text{ mm})]^2 \cdot 5.24 = 2.06$  which is equal to or less than 3.0.

**Figure 10.3 Test Reduction Table – 5.2 GHz**

Mode	Side	Required Channel	Tested/Reduced
802.11a 5250 MHz	Side A	52 – 5260 MHz	Reduced <sup>1</sup>
		56 – 5280 MHz	Reduced <sup>1</sup>
		60 – 5300 MHz	Tested
		64 – 5320 MHz	Reduced <sup>1</sup>
	Side B	52 – 5260 MHz	Reduced <sup>1</sup>
		56 – 5280 MHz	Reduced <sup>1</sup>
		60 – 5300 MHz	Tested
		64 – 5320 MHz	Reduced <sup>1</sup>
	Side C, Side D, Side E	52 – 5260 MHz	Reduced <sup>2</sup>
		56 – 5280 MHz	Reduced <sup>2</sup>
		60 – 5300 MHz	Reduced <sup>2</sup>
		64 – 5320 MHz	Reduced <sup>2</sup>
802.11n 5250 MHz	Side A	52 – 5260 MHz	Reduced <sup>1</sup>
		56 – 5280 MHz	Reduced <sup>1</sup>
		60 – 5300 MHz	Reduced <sup>1</sup>
		64 – 5320 MHz	Reduced <sup>1</sup>
	Side B	52 – 5260 MHz	Reduced <sup>1</sup>
		56 – 5280 MHz	Reduced <sup>1</sup>
		60 – 5300 MHz	Reduced <sup>1</sup>
		64 – 5320 MHz	Reduced <sup>1</sup>
	Side C, Side D, Side E	52 – 5260 MHz	Reduced <sup>2</sup>
		56 – 5280 MHz	Reduced <sup>2</sup>
		60 – 5300 MHz	Reduced <sup>2</sup>
		64 – 5320 MHz	Reduced <sup>2</sup>

Reduced<sup>1</sup> – When the reported SAR is ≤ 0.4 W/kg, SAR is not required for the remaining test configuration per KDB 248227 D01 v02r02 section 5.1.1 1) page 9.

Reduced<sup>2</sup> – When the antenna is more than 25 mm from a side, the test can be reduced per KDB447498 D01 v06 section 4.3.1 1) page 11. See below for calculations.

Reduced<sup>3</sup> – When the reported SAR is >0.8 W/kg, test the next highest configuration until the SAR value is ≤ 1.2 W/kg per KDB 248227 D01 v02r02 section 5.1.1 3) page 9.

Reduced<sup>4</sup> – When the reported SAR is >0.4 W/kg, test the next highest configuration until the SAR value is ≤ 0.8 W/kg per KDB 248227 D01 v02r02 section 5.1.1 2) page 9.

**Calculations for test exclusion for Side C, Side D and Side E.**

Maximum power: 31.6 mW  
 Side C distance: 90 mm  
 Side D distance: 35 mm  
 Side E distance: 125 mm

The closest distance is from Side D. Therefore, if Side D is excluded Side C and Side E would also be excluded.

$[(31.6 \text{ mW}) / (35 \text{ mm})]^2 \sqrt{5.32} = 2.08$  which is equal to or less than 3.0.

**Figure 10.4 Test Reduction Table – 5.6 GHz**

Mode	Side	Required Channel	Tested/Reduced
802.11a 5600 MHz	Side A	100 – 5500 MHz	Reduced <sup>4</sup>
		104 – 5520 MHz	Reduced <sup>4</sup>
		108 – 5540 MHz	Reduced <sup>4</sup>
		112 – 5560 MHz	Reduced <sup>4</sup>
		116 – 5580 MHz	Reduced <sup>4</sup>
		120 – 5600 MHz	Reduced <sup>4</sup>
		124 – 5620 MHz	Tested
		128 – 5640 MHz	Reduced <sup>4</sup>
		132 – 5660 MHz	Reduced <sup>4</sup>
		136 – 5680 MHz	Reduced <sup>4</sup>
	140 – 5700 MHz	Reduced <sup>4</sup>	
	Side B	100 – 5500 MHz	Reduced <sup>4</sup>
		104 – 5520 MHz	Reduced <sup>4</sup>
		108 – 5540 MHz	Reduced <sup>4</sup>
		112 – 5560 MHz	Reduced <sup>4</sup>
		116 – 5580 MHz	Reduced <sup>4</sup>
		120 – 5600 MHz	Reduced <sup>4</sup>
		124 – 5620 MHz	Tested
		128 – 5640 MHz	Reduced <sup>4</sup>
		132 – 5660 MHz	Reduced <sup>4</sup>
		136 – 5680 MHz	Reduced <sup>4</sup>
	140 – 5700 MHz	Reduced <sup>4</sup>	
	Side C, Side D, Side E	100 – 5500 MHz	Reduced <sup>3</sup>
		104 – 5520 MHz	Reduced <sup>3</sup>
		108 – 5540 MHz	Reduced <sup>3</sup>
		112 – 5560 MHz	Reduced <sup>3</sup>
		116 – 5580 MHz	Reduced <sup>3</sup>
		120 – 5600 MHz	Reduced <sup>3</sup>
		124 – 5620 MHz	Reduced <sup>3</sup>
		128 – 5640 MHz	Reduced <sup>3</sup>
132 – 5660 MHz		Reduced <sup>3</sup>	
136 – 5680 MHz		Reduced <sup>3</sup>	
140 – 5700 MHz	Reduced <sup>3</sup>		

Reduced<sup>1</sup> – When the reported SAR is >0.4 W/kg, test the next highest configuration until the SAR value is ≤ 0.8 W/kg per KDB 248227 D01 v02r02 section 5.1.1 2) page 9.

Reduced<sup>2</sup> – When the reported SAR is >0.8 W/kg, test the next highest configuration until the SAR value is ≤ 1.2 W/kg per KDB 248227 D01 v02r02 section 5.1.1 3) page 9.

Reduced<sup>3</sup> – When the antenna is more than 25 mm from a side, the test can be reduced per KDB447498 D01 v06 section 4.3.1 1) page 11. See below for calculations.

Reduced<sup>4</sup> – When the reported SAR is ≤ 0.4 W/kg, SAR is not required for the remaining test configuration per KDB 248227 D01 v02r02 section 5.1.1 1) page 9.

**Calculations for test exclusion for Side C, Side D and Side E.**

Maximum power: 31.6 mW  
 Side C distance: 90 mm  
 Side D distance: 35 mm  
 Side E distance: 125 mm

The closest distance is from Side D. Therefore, if Side D is excluded Side C and Side E would also be excluded.

$[(31.6 \text{ mW}) / (35 \text{ mm})]^2 \cdot 5.70 = 2.15$  which is equal to or less than 3.0.



**Figure 10.5 Test Reduction Table – 5.6 GHz**

Mode	Side	Required Channel	Tested/Reduced
802.11a 5600 MHz	Side A	100 – 5500 MHz	Reduced <sup>4</sup>
		104 – 5520 MHz	Reduced <sup>4</sup>
		108 – 5540 MHz	Reduced <sup>4</sup>
		112 – 5560 MHz	Reduced <sup>4</sup>
		116 – 5580 MHz	Reduced <sup>4</sup>
		120 – 5600 MHz	Reduced <sup>4</sup>
		124 – 5620 MHz	Reduced <sup>4</sup>
		128 – 5640 MHz	Reduced <sup>4</sup>
		132 – 5660 MHz	Reduced <sup>4</sup>
	Side B	136 – 5680 MHz	Reduced <sup>4</sup>
		140 – 5700 MHz	Reduced <sup>4</sup>
		100 – 5500 MHz	Reduced <sup>4</sup>
		104 – 5520 MHz	Reduced <sup>4</sup>
		108 – 5540 MHz	Reduced <sup>4</sup>
		112 – 5560 MHz	Reduced <sup>4</sup>
		116 – 5580 MHz	Reduced <sup>4</sup>
		120 – 5600 MHz	Reduced <sup>4</sup>
		124 – 5620 MHz	Reduced <sup>4</sup>
	Side C, Side D, Side E	128 – 5640 MHz	Reduced <sup>4</sup>
		132 – 5660 MHz	Reduced <sup>4</sup>
		136 – 5680 MHz	Reduced <sup>4</sup>
		140 – 5700 MHz	Reduced <sup>4</sup>
		100 – 5500 MHz	Reduced <sup>3</sup>
		104 – 5520 MHz	Reduced <sup>3</sup>
		108 – 5540 MHz	Reduced <sup>3</sup>
		112 – 5560 MHz	Reduced <sup>3</sup>
		116 – 5580 MHz	Reduced <sup>3</sup>
120 – 5600 MHz	Reduced <sup>3</sup>		
124 – 5620 MHz	Reduced <sup>3</sup>		
128 – 5640 MHz	Reduced <sup>3</sup>		
132 – 5660 MHz	Reduced <sup>3</sup>		
136 – 5680 MHz	Reduced <sup>3</sup>		
140 – 5700 MHz	Reduced <sup>3</sup>		

Reduced<sup>1</sup> – When the reported SAR is >0.4 W/kg, test the next highest configuration until the SAR value is ≤ 0.8 W/kg per KDB 248227 D01 v02r02 section 5.1.1 2) page 9.

Reduced<sup>2</sup> – When the reported SAR is >0.8 W/kg, test the next highest configuration until the SAR value is ≤ 1.2 W/kg per KDB 248227 D01 v02r02 section 5.1.1 3) page 9.

Reduced<sup>3</sup> – When the antenna is more than 25 mm from a side, the test can be reduced per KDB447498 D01 v06 section 4.3.1 1) page 11. See below for calculations.

Reduced<sup>4</sup> – When the reported SAR is ≤ 0.4 W/kg, SAR is not required for the remaining test configuration per KDB 248227 D01 v02r02 section 5.1.1 1) page 9.

**Calculations for test exclusion for Side C, Side D and Side E.**

Maximum power: 31.6 mW  
 Side C distance: 90 mm  
 Side D distance: 35 mm  
 Side E distance: 125 mm

The closest distance is from Side D. Therefore, if Side D is excluded Side C and Side E would also be excluded.

$[(31.6 \text{ mW}) / (35 \text{ mm})]^2 \cdot 5.70 = 2.15$  which is equal to or less than 3.0.

**Figure 10.6 Test Reduction Table – 5.8 GHz**

Mode	Side	Required Channel	Tested/Reduced
802.11a 5800 MHz	Side A	149 – 5745 MHz	Reduced <sup>1</sup>
		153 – 5765 MHz	Reduced <sup>1</sup>
		157 – 5785 MHz	Tested
		161 – 5805 MHz	Reduced <sup>1</sup>
		165 – 5825 MHz	Reduced <sup>1</sup>
	Side B	149 – 5745 MHz	Reduced <sup>1</sup>
		153 – 5765 MHz	Reduced <sup>1</sup>
		157 – 5785 MHz	Tested
		161 – 5805 MHz	Reduced <sup>1</sup>
		165 – 5825 MHz	Reduced <sup>1</sup>
	Side C, Side D, Side E	149 – 5745 MHz	Reduced <sup>4</sup>
		153 – 5765 MHz	Reduced <sup>4</sup>
		157 – 5785 MHz	Reduced <sup>4</sup>
161 – 5805 MHz		Reduced <sup>4</sup>	
165 – 5825 MHz		Reduced <sup>4</sup>	
802.11n 5800 MHz	Side A	149 – 5745 MHz	Reduced <sup>1</sup>
		153 – 5765 MHz	Reduced <sup>1</sup>
		157 – 5785 MHz	Reduced <sup>1</sup>
		161 – 5805 MHz	Reduced <sup>1</sup>
		165 – 5825 MHz	Reduced <sup>1</sup>
	Side B	149 – 5745 MHz	Reduced <sup>1</sup>
		153 – 5765 MHz	Reduced <sup>1</sup>
		157 – 5785 MHz	Reduced <sup>1</sup>
		161 – 5805 MHz	Reduced <sup>1</sup>
		165 – 5825 MHz	Reduced <sup>1</sup>
	Side C, Side D, Side E	149 – 5745 MHz	Reduced <sup>4</sup>
		153 – 5765 MHz	Reduced <sup>4</sup>
		157 – 5785 MHz	Reduced <sup>4</sup>
161 – 5805 MHz		Reduced <sup>4</sup>	
165 – 5825 MHz		Reduced <sup>4</sup>	

Reduced<sup>1</sup> – When the reported SAR is ≤ 0.4 W/kg, SAR is not required for the remaining test configuration per KDB 248227 D01 v02r02 section 5.1.1 1) page 9.

Reduced<sup>2</sup> – When the reported SAR is > 0.4 W/kg, test next highest output power channel until SAR ≤ 0.8 W/kg then all remaining test configurations are not required per KDB 248227 D01 v02r02 section 5.1.1 2) page 9.

Reduced<sup>3</sup> – When the reported SAR is >0.8 W/kg, test the next highest configuration until the SAR value is ≤ 1.2 W/kg per KDB 248227 D01 v02r02 section 5.1.1 3) page 9.

Reduced<sup>4</sup> – When the antenna is more than 25 mm from a side, the test can be reduced per KDB447498 D01 v06 section 4.3.1 1) page 11. See below for calculations.

**Calculations for test exclusion for Side C, Side D and Side E.**

Maximum power: 31.6 mW  
 Side C distance: 90 mm  
 Side D distance: 35 mm  
 Side E distance: 125 mm

The closest distance is from Side D. Therefore, if Side D is excluded Side C and Side E would also be excluded.

$[(31.6 \text{ mW}) / (35 \text{ mm})]^2 / 5.825 = 2.17$  which is equal to or less than 3.0.

**Figure 10.7 Test Reduction Table – WCDMA**

Band/ Frequency (MHz)	Technology	Side	Required Channel	Tested/ Reduced
Band 5 824-849 MHz	WCDMA	0 deg	4132	Reduced <sup>1</sup>
			4183	Tested
			4233	Reduced <sup>1</sup>
		60 deg	4132	Reduced <sup>1</sup>
			4183	Tested
			4233	Reduced <sup>1</sup>
		120 deg	4132	Reduced <sup>1</sup>
			4183	Tested
			4233	Reduced <sup>1</sup>
		180 deg	4132	Reduced <sup>1</sup>
			4183	Tested
			4233	Reduced <sup>1</sup>
		240 deg	4132	Reduced <sup>1</sup>
			4183	Tested
			4233	Reduced <sup>1</sup>
		300 deg	4132	Tested
			4183	Tested
			4233	Tested
		Top	4132	Reduced <sup>1</sup>
			4183	Tested
4233	Reduced <sup>1</sup>			
HSDPA and HSUPA				Reduced <sup>2</sup>
Band 4 1710-1755 MHz	WCDMA	0 deg	1312	Reduced <sup>1</sup>
			1413	Tested
			1513	Reduced <sup>1</sup>
		60 deg	1312	Reduced <sup>1</sup>
			1413	Tested
			1513	Reduced <sup>1</sup>
		120 deg	1312	Reduced <sup>1</sup>
			1413	Tested
			1513	Reduced <sup>1</sup>
		180 deg	1312	Reduced <sup>1</sup>
			1413	Tested
			1513	Reduced <sup>1</sup>
		240 deg	1312	Tested
			1413	Tested
			1513	Tested
		300 deg	1312	Reduced <sup>1</sup>
			1413	Tested
			1513	Reduced <sup>1</sup>
		Top	1312	Reduced <sup>1</sup>
			1413	Tested
1513	Reduced <sup>1</sup>			
HSDPA and HSUPA				Reduced <sup>2</sup>

Reduced<sup>1</sup> – When the mid channel is <0.8 W/kg, the remaining channels are not required per KDB 447498 D01 v06 section 4.3.3 page 14.

Reduced<sup>2</sup> – The back is mounting side and the user cannot be next to it. When the antenna is more than 25 mm from a side, the test can be reduced per KDB447498 D01 v06 section 4.3.1) page 11. See below for calculations.

Maximum power: 316.23 mW  
Closest Distance to Side E: 150.0 mm

$[\frac{3.0}{\sqrt{0.849}}] * 50 \text{ mm}] + [150 - 50 \text{ mm}] * 10 = 1162 \text{ mW}$  which is greater than 316.23 mW  
 $[\frac{3.0}{\sqrt{1.755}}] * 50 \text{ mm}] + [150 - 50 \text{ mm}] * 10 = 1113 \text{ mW}$  which is greater than 316.23 mW

**Figure 10.8 Test Reduction Table – WCDMA**

Band/ Frequency (MHz)	Technology	Side	Required Channel	Tested/ Reduced
Band 2 1850-1910 MHz	WCDMA	0 deg	9612	Reduced <sup>1</sup>
			9750	Tested
			9888	Reduced <sup>1</sup>
		60 deg	9612	Reduced <sup>1</sup>
			9750	Tested
			9888	Reduced <sup>1</sup>
		120 deg	9612	Reduced <sup>1</sup>
			9750	Tested
			9888	Reduced <sup>1</sup>
		180 deg	9612	Reduced <sup>1</sup>
			9750	Tested
			9888	Reduced <sup>1</sup>
		240 deg	9612	Tested
			9750	Tested
			9888	Tested
		300 deg	9612	Reduced <sup>1</sup>
			9750	Tested
			9888	Reduced <sup>1</sup>
		Top	9612	Reduced <sup>1</sup>
			9750	Tested
			9888	Reduced <sup>1</sup>
HSDPA and HSUPA				Reduced <sup>2</sup>

Reduced<sup>1</sup> – When the mid channel is <0.8 W/kg, the remaining channels are not required per KDB 447498 D01 v06 section 4.3.3 page 14.

Reduced<sup>2</sup> – The back is mounting side and the user cannot be next to it. When the antenna is more than 25 mm from a side, the test can be reduced per KDB447498 D01 v06 section 4.3.1 1) page 11. See below for calculations.

Maximum power: 316.23 mW

Closest Distance to Side E: 150.0 mm

$(((3.0)/(\sqrt{1.910})) * 50 \text{ mm}) + ((150 - 50 \text{ mm}) * 10) = 1108 \text{ mW}$  which is greater than 316.23 mW

## 10.3 SAR Measurement Conditions for LTE Bands

### 10.3.1 LTE Functionality

The follow table identifies all the channel bandwidths in each frequency band supported by this device.

LTE Band Class	Bandwidth (MHz)	Frequency or Freq. Band (MHz)
2	1.4, 3, 5, 10, 15, 20	1850-1910 MHz
4	1.4, 3, 5, 10, 15, 20	1710-1755 MHz
5	1.4, 3, 5, 10	824-849 MHz
12	5,10	699-716 MHz

### 10.3.2 Test Conditions

All SAR measurements for LTE were performed using the Anritsu MT8820C. A closed loop power control setting allowed the UE to transmit at the maximum output power during the SAR measurements. The Figure 11.1 table indicates all the test reduction utilized for this report.

MPR was enabled for this device. A-MPR was disabled for all SAR test measurements.

**Table 10.5.1 LTE Power Measurements**

Band	Modulation	Bandwidth	RB Size	RB Offset	Channel	Frequency	Power
2	QPSK	1.4 MHz	6	0	19957	1710.7	23.2
					20175	1732.5	23.1
					20393	1754.3	23.2
			3	1	19957	1710.7	24.0
					20175	1732.5	24.0
					20393	1754.3	24.0
			1	0	19957	1710.7	24.0
					20175	1732.5	23.9
					20393	1754.3	23.9
			1	5	19957	1710.7	24.0
					20175	1732.5	24.0
					20393	1754.3	23.9
		3 MHz	15	0	19965	1711.5	23.3
					20175	1732.5	23.4
					20385	1753.5	23.2
			8	3	19965	1711.5	23.1
					20175	1732.5	23.1
					20385	1753.5	23.2
			1	0	19965	1711.5	24.0
					20175	1732.5	24.0
					20385	1753.5	23.9
			1	14	19965	1711.5	24.0
					20175	1732.5	24.0
					20385	1753.5	24.0
		5 MHz	25	0	19975	1712.5	23.3
					20175	1732.5	23.3
					20375	1752.5	23.2
			12	6	19975	1712.5	23.1
					20175	1732.5	23.3
					20375	1752.5	23.2
			1	0	19975	1712.5	24.0
					20175	1732.5	24.0
					20375	1752.5	24.0
			1	24	19975	1712.5	24.0
					20175	1732.5	24.0
					20375	1752.5	23.9

Band	Modulation	Bandwidth	RB Size	RB Offset	Channel	Frequency	Power
2	QPSK	10 MHz	50	0	20000	1715	23.1
					20175	1732.5	23.2
					20350	1750	23.3
			25	12	20000	1715	23.2
					20175	1732.5	23.3
					20350	1750	23.4
			1	0	20000	1715	24.0
					20175	1732.5	24.0
					20350	1750	24.0
			1	24	20000	1715	24.0
					20175	1732.5	24.0
					20350	1750	24.0
		15 MHz	75	0	20025	1717.5	23.1
					20175	1732.5	23.2
					20325	1747.5	23.2
			36	19	20025	1717.5	23.2
					20175	1732.5	23.2
					20325	1747.5	23.2
			1	0	20025	1717.5	24.0
					20175	1732.5	24.0
					20325	1747.5	24.0
			1	74	20025	1717.5	24.0
					20175	1732.5	24.0
					20325	1747.5	24.0
		20 MHz	100	0	20050	1720	23.2
					20175	1732.5	23.2
					20300	1745	23.3
			50	25	20050	1720	23.1
					20175	1732.5	23.1
					20300	1745	23.3
			1	0	20050	1720	24.0
					20175	1732.5	24.0
					20300	1745	24.0
			1	49	20050	1720	24.0
					20175	1732.5	24.0
					20300	1745	24.0

Band	Modulation	Bandwidth	RB Size	RB Offset	Channel	Frequency	Power
2	16QAM	1.4 MHz	6	0	19957	1710.7	22.0
					20175	1732.5	22.0
					20393	1754.3	22.2
			3	1	19957	1710.7	23.1
					20175	1732.5	23.1
					20393	1754.3	23.2
			1	0	19957	1710.7	23.0
					20175	1732.5	23.0
					20393	1754.3	23.1
			1	5	19957	1710.7	23.1
					20175	1732.5	23.0
					20393	1754.3	23.1
		3 MHz	15	0	19965	1711.5	22.2
					20175	1732.5	22.3
					20385	1753.5	22.4
			8	3	19965	1711.5	22.1
					20175	1732.5	22.3
					20385	1753.5	22.2
			1	0	19965	1711.5	23.1
					20175	1732.5	23.0
					20385	1753.5	23.1
			1	14	19965	1711.5	23.3
					20175	1732.5	23.2
					20385	1753.5	23.4
		5 MHz	25	0	19975	1712.5	22.3
					20175	1732.5	22.2
					20375	1752.5	22.1
			12	6	19975	1712.5	22.3
					20175	1732.5	22.2
					20375	1752.5	22.4
			1	0	19975	1712.5	23.0
					20175	1732.5	23.0
					20375	1752.5	23.1
			1	24	19975	1712.5	23.0
					20175	1732.5	23.0
					20375	1752.5	23.1



Band	Modulation	Bandwidth	RB Size	RB Offset	Channel	Frequency	Power
2	16QAM	10 MHz	50	0	20000	1715	22.2
					20175	1732.5	22.1
					20350	1750	22.3
			25	12	20000	1715	22.3
					20175	1732.5	22.2
					20350	1750	22.4
			1	0	20000	1715	23.3
					20175	1732.5	23.2
					20350	1750	23.2
			1	24	20000	1715	23.3
					20175	1732.5	23.1
					20350	1750	23.2
		15 MHz	75	0	20025	1717.5	22.1
					20175	1732.5	22.0
					20325	1747.5	22.1
			36	19	20025	1717.5	22.3
					20175	1732.5	22.3
					20325	1747.5	22.2
			1	0	20025	1717.5	23.2
					20175	1732.5	23.3
					20325	1747.5	23.3
			1	74	20025	1717.5	23.1
					20175	1732.5	23.0
					20325	1747.5	23.2
		20 MHz	100	0	20050	1720	22.2
					20175	1732.5	22.1
					20300	1745	22.3
			50	25	20050	1720	22.1
					20175	1732.5	22.0
					20300	1745	22.2
			1	0	20050	1720	23.3
					20175	1732.5	23.4
					20300	1745	23.2
			1	99	20050	1720	23.1
					20175	1732.5	23.2
					20300	1745	23.2

Band	Modulation	Bandwidth	RB Size	RB Offset	Channel	Frequency	Power
4	QPSK	1.4 MHz	6	0	19957	1710.7	23.2
					20175	1732.5	23.1
					20393	1754.3	23.2
			3	1	19957	1710.7	24.0
					20175	1732.5	24.0
					20393	1754.3	24.0
			1	0	19957	1710.7	24.0
					20175	1732.5	23.9
					20393	1754.3	23.9
		1	5	19957	1710.7	24.0	
				20175	1732.5	24.0	
				20393	1754.3	23.9	
		3 MHz	15	0	19965	1711.5	23.3
					20175	1732.5	23.4
					20385	1753.5	23.2
			8	3	19965	1711.5	23.1
					20175	1732.5	23.1
					20385	1753.5	23.2
			1	0	19965	1711.5	24.0
					20175	1732.5	24.0
					20385	1753.5	23.9
		1	14	19965	1711.5	24.0	
				20175	1732.5	24.0	
				20385	1753.5	24.0	
		5 MHz	25	0	19975	1712.5	23.3
					20175	1732.5	23.3
					20375	1752.5	23.2
			12	6	19975	1712.5	23.1
					20175	1732.5	23.3
					20375	1752.5	23.2
1	0		19975	1712.5	24.0		
			20175	1732.5	24.0		
			20375	1752.5	24.0		
1	24	19975	1712.5	24.0			
		20175	1732.5	24.0			
		20375	1752.5	23.9			

Band	Modulation	Bandwidth	RB Size	RB Offset	Channel	Frequency	Power
4	QPSK	10 MHz	50	0	20000	1715	23.1
					20175	1732.5	23.2
					20350	1750	23.3
			25	12	20000	1715	23.2
					20175	1732.5	23.3
					20350	1750	23.4
			1	0	20000	1715	24.0
					20175	1732.5	24.0
					20350	1750	24.0
			1	24	20000	1715	24.0
					20175	1732.5	24.0
					20350	1750	24.0
		15 MHz	75	0	20025	1717.5	23.1
					20175	1732.5	23.2
					20325	1747.5	23.2
			36	19	20025	1717.5	23.2
					20175	1732.5	23.2
					20325	1747.5	23.2
			1	0	20025	1717.5	24.0
					20175	1732.5	24.0
					20325	1747.5	24.0
			1	74	20025	1717.5	24.0
					20175	1732.5	24.0
					20325	1747.5	24.0
		20 MHz	100	0	20050	1720	23.2
					20175	1732.5	23.2
					20300	1745	23.3
			50	25	20050	1720	23.1
					20175	1732.5	23.1
					20300	1745	23.3
			1	0	20050	1720	24.0
					20175	1732.5	24.0
					20300	1745	24.0
			1	99	20050	1720	24.0
					20175	1732.5	24.0
					20300	1745	24.0

Band	Modulation	Bandwidth	RB Size	RB Offset	Channel	Frequency	Power
4	16QAM	1.4 MHz	6	0	19957	1710.7	22.0
					20175	1732.5	22.0
					20393	1754.3	22.2
			3	1	19957	1710.7	23.1
					20175	1732.5	23.1
					20393	1754.3	23.2
			1	0	19957	1710.7	23.0
					20175	1732.5	23.0
					20393	1754.3	23.1
			1	5	19957	1710.7	23.1
					20175	1732.5	23.0
					20393	1754.3	23.1
		3 MHz	15	0	19965	1711.5	22.2
					20175	1732.5	22.3
					20385	1753.5	22.4
			8	3	19965	1711.5	22.1
					20175	1732.5	22.3
					20385	1753.5	22.2
			1	0	19965	1711.5	23.1
					20175	1732.5	23.0
					20385	1753.5	23.1
			1	14	19965	1711.5	23.3
					20175	1732.5	23.2
					20385	1753.5	23.4
		5 MHz	25	0	19975	1712.5	22.3
					20175	1732.5	22.2
					20375	1752.5	22.1
			12	6	19975	1712.5	22.3
					20175	1732.5	22.2
					20375	1752.5	22.4
			1	0	19975	1712.5	23.0
					20175	1732.5	23.0
					20375	1752.5	23.1
			1	24	19975	1712.5	23.0
					20175	1732.5	23.0
					20375	1752.5	23.1

Band	Modulation	Bandwidth	RB Size	RB Offset	Channel	Frequency	Power
4	16QAM	10 MHz	50	0	20000	1715	22.2
					20175	1732.5	22.1
					20350	1750	22.3
			25	12	20000	1715	22.3
					20175	1732.5	22.2
					20350	1750	22.4
			1	0	20000	1715	23.3
					20175	1732.5	23.2
					20350	1750	23.2
			1	24	20000	1715	23.3
					20175	1732.5	23.1
					20350	1750	23.2
		15 MHz	75	0	20025	1717.5	22.1
					20175	1732.5	22.0
					20325	1747.5	22.1
			36	19	20025	1717.5	22.3
					20175	1732.5	22.3
					20325	1747.5	22.2
			1	0	20025	1717.5	23.2
					20175	1732.5	23.3
					20325	1747.5	23.3
			1	74	20025	1717.5	23.1
					20175	1732.5	23.0
					20325	1747.5	23.2
		20 MHz	100	0	20050	1720	22.2
					20175	1732.5	22.1
					20300	1745	22.3
			50	25	20050	1720	22.1
					20175	1732.5	22.0
					20300	1745	22.2
			1	0	20050	1720	23.3
					20175	1732.5	23.4
					20300	1745	23.2
			1	99	20050	1720	23.1
					20175	1732.5	23.2
					20300	1745	23.2

Band	Modulation	Bandwidth	RB Size	RB Offset	Channel	Frequency	Power
5	QPSK	1.4 MHz	6	0	20407	824.7	23.0
					20525	836.5	23.0
					20643	848.3	23.1
			3	1	20407	824.7	24.0
					20525	836.5	23.9
					20643	848.3	24.0
			1	0	20407	824.7	23.9
					20525	836.5	24.0
					20643	848.3	24.0
			1	5	20407	824.7	24.0
					20525	836.5	23.9
					20643	848.3	24.0
		3 MHz	15	0	20415	825.5	23.0
					20525	836.5	22.9
					20635	847.5	23.1
			8	3	20415	825.5	23.0
					20525	836.5	23.1
					20635	847.5	23.1
			1	0	20415	825.5	23.9
					20525	836.5	24.0
					20635	847.5	24.0
			1	14	20415	825.5	24.0
					20525	836.5	24.0
					20635	847.5	24.0
		5 MHz	25	0	20425	826.5	23.1
					20525	836.5	22.9
					20625	846.5	23.1
			12	6	20425	826.5	23.0
					20525	836.5	23.1
					20625	846.5	23.1
1	0		20425	826.5	23.8		
			20525	836.5	24.0		
			20625	846.5	24.0		
1	24		20425	826.5	24.0		
			20525	836.5	24.0		
			20625	846.5	24.0		

Band	Modulation	Bandwidth	RB Size	RB Offset	Channel	Frequency	Power			
5	QPSK	10 MHz	50	0	20450	829	22.9			
					20525	836.5	22.8			
					20600	844	22.8			
			25	12	20450	829	23.0			
					20525	836.5	22.9			
					20600	844	23.0			
			1	0	20450	829	24.0			
					20525	836.5	24.0			
					20600	844	23.9			
			1	24	20450	829	23.9			
					20525	836.5	24.0			
					20600	844	24.0			
	16QAM	1.4 MHz	6	0	20407	824.7	22.1			
					20525	836.5	22.2			
					20643	848.3	22.2			
					3	1	20407	824.7	22.9	
							20525	836.5	23.0	
							20643	848.3	23.1	
			1	0	20407	824.7	23.1			
					20525	836.5	23.2			
					20643	848.3	23.2			
			1	5	20407	824.7	23.2			
					20525	836.5	23.2			
					20643	848.3	23.4			
			3 MHz	15	0	20415	825.5	22.0		
						20525	836.5	22.1		
						20635	847.5	22.1		
						8	3	20415	825.5	21.9
								20525	836.5	22.1
								20635	847.5	22.0
1	0	20415		825.5	23.0					
		20525		836.5	23.1					
		20635		847.5	23.1					
1	14	20415		825.5	23.4					
		20525		836.5	23.3					
		20635		847.5	23.4					

Band	Modulation	Bandwidth	RB Size	RB Offset	Channel	Frequency	Power
5	16QAM	5 MHz	25	0	20425	826.5	21.9
					20525	836.5	21.9
					20625	846.5	21.9
			12	6	20425	826.5	22.1
					20525	836.5	22.1
					20625	846.5	22.3
			1	0	20425	826.5	23.0
					20525	836.5	23.2
					20625	846.5	23.2
			1	24	20425	826.5	23.3
					20525	836.5	23.3
					20625	846.5	23.4
		10 MHz	50	0	20450	829	21.8
					20525	836.5	21.8
					20600	844	21.9
			25	12	20450	829	21.9
					20525	836.5	21.9
					20600	844	21.9
			1	0	20450	829	23.1
					20525	836.5	23.4
					20600	844	23.2
			1	24	20450	829	23.1
					20525	836.5	23.3
					20600	844	23.3



Band	Modulation	Bandwidth	RB Size	RB Offset	Channel	Frequency	Power
12	QPSK	5 MHz	25	0	23035	701.5	22.8
					23095	707.5	22.9
					23155	713.5	22.9
			12	6	23035	701.5	22.7
					23095	707.5	22.8
					23155	713.5	22.8
			1	0	23035	701.5	23.6
					23095	707.5	23.9
					23155	713.5	23.5
		1	24	23035	701.5	23.7	
				23095	707.5	23.8	
				23155	713.5	23.9	
		10 MHz	50	0	23060	704.0	22.7
					23095	707.5	22.6
					23130	711.0	22.9
			25	13	23060	704.0	22.8
					23095	707.5	23.6
					23130	711.0	22.9
			1	0	23060	704.0	23.9
					23095	707.5	24.1
					23130	711.0	24.0
1	49	23060	704.0	23.9			
		23095	707.5	24.2			
		23130	711.0	23.8			

Band	Modulation	Bandwidth	RB Size	RB Offset	Channel	Frequency	Power
12	16QAM	5 MHz	25	0	23035	701.5	21.6
					23095	707.5	21.7
					23155	713.5	21.8
			12	6	23035	701.5	21.8
					23095	707.5	21.9
					23155	713.5	21.6
			1	0	23035	701.5	22.7
					23095	707.5	22.5
					23155	713.5	22.4
		1	24	23035	701.5	22.9	
				23095	707.5	22.3	
				23155	713.5	22.5	
		10 MHz	50	0	23060	704.0	21.3
					23095	707.5	21.2
					23130	711.0	21.4
			25	13	23060	704.0	21.6
					23095	707.5	21.5
					23130	711.0	21.4
			1	0	23060	704.0	22.9
					23095	707.5	22.8
					23130	711.0	22.7
1	49	23060	704.0	22.8			
		23095	707.5	22.7			
		23130	711.0	22.9			

**Table 10.5.2 Test Reduction Table – LTE**

Band/ Frequency (MHz)	Side	Required Test Channel	Bandwidth	Modulation	RB Allocation	RB Offset	Tested/ Reduced	
Band 2 1850-1910 MHz	0 deg	18700	20 MHz	QPSK	50	24	Reduced <sup>6</sup>	
		18900					Tested	
		19100					Reduced <sup>6</sup>	
		18700			100	0	Reduced <sup>1</sup>	
		18900					Reduced <sup>1</sup>	
		19100					Reduced <sup>1</sup>	
		18700			1	49	Reduced <sup>6</sup>	
		18900					Tested	
		19100					Reduced <sup>6</sup>	
		18700		99	99	Reduced <sup>2</sup>		
		18900				Reduced <sup>2</sup>		
		19100				Reduced <sup>2</sup>		
		18700		16QAM	50	24	Reduced <sup>3</sup>	
		18900					Reduced <sup>3</sup>	
		19100					Reduced <sup>3</sup>	
		18700			100	0	Reduced <sup>1</sup>	
		18900					Reduced <sup>1</sup>	
		19100					Reduced <sup>1</sup>	
		18700			1	49	Reduced <sup>4</sup>	
		18900					Reduced <sup>4</sup>	
		19100					Reduced <sup>4</sup>	
	18700	99	99	Reduced <sup>4</sup>				
	18900			Reduced <sup>4</sup>				
	19100			Reduced <sup>4</sup>				
	All lower bandwidths (15 MHz, 10 MHz, 5 MHz, 3 MHz, 1.4 MHz)							Reduced <sup>5</sup>
	60 deg	20 MHz	18700	20 MHz	QPSK	50	24	Reduced <sup>6</sup>
			18900					Tested
			19100					Reduced <sup>6</sup>
			18700			100	0	Reduced <sup>1</sup>
			18900					Reduced <sup>1</sup>
			19100					Reduced <sup>1</sup>
			18700			1	49	Reduced <sup>6</sup>
			18900					Tested
			19100					Reduced <sup>6</sup>
			18700		99	99	Reduced <sup>2</sup>	
			18900				Reduced <sup>2</sup>	
			19100				Reduced <sup>2</sup>	
			18700		16QAM	50	24	Reduced <sup>3</sup>
			18900					Reduced <sup>3</sup>
			19100					Reduced <sup>3</sup>
			18700			100	0	Reduced <sup>1</sup>
			18900					Reduced <sup>1</sup>
19100			Reduced <sup>1</sup>					
18700			1			49	Reduced <sup>4</sup>	
18900							Reduced <sup>4</sup>	
19100							Reduced <sup>4</sup>	
18700	99	99	Reduced <sup>4</sup>					
18900			Reduced <sup>4</sup>					
19100			Reduced <sup>4</sup>					
All lower bandwidths (15 MHz, 10 MHz, 5 MHz, 3 MHz, 1.4 MHz)							Reduced <sup>5</sup>	

Reduced<sup>1</sup> – If the SAR value in the 50% RB testing is less than 0.8 W/kg, the 100% RB testing is reduced per KDB941225 D05 3) A) I) page 4 otherwise the highest SAR configuration is tested.  
 Reduced<sup>2</sup> - If the SAR value in the 1 RB testing is less than 1.45 W/kg, the remaining channels are reduced per KDB941225 D05 3) B) I) page 4.  
 Reduced<sup>3</sup> - If the SAR value in the 50% RB testing is less than 1.45 W/kg, the remaining channels are reduced per KDB941225 D05 4) A) I) page 4.  
 Reduced<sup>4</sup>- If the SAR value in the 1 RB testing is less than 1.45 W/kg, the remaining channels are reduced per KDB941225 D05 4) B) I) page 5.  
 Reduced<sup>5</sup>- If the conducted power is within ±0.5 dB, all testing where the SAR value is less than 1.45 W/kg is reduced per KDB941225 D05 5) B) I) page 5.  
 Reduced<sup>6</sup>- If the SAR value measured on the middle channel is less than 0.8 W/kg and the conducted power is within ±0.5 dB, the remaining channels are reduced per KDB941225 D05 page 4 footnote 2.

Band/ Frequency (MHz)	Side	Required Test Channel	Bandwidth	Modulation	RB Allocation	RB Offset	Tested/ Reduced	
Band 2 1850-1910 MHz	120 deg	18700	20 MHz	QPSK	50	24	Reduced <sup>6</sup>	
		18900					Tested	
		19100					Reduced <sup>6</sup>	
		18700			100	0	Reduced <sup>1</sup>	
		18900					Reduced <sup>1</sup>	
		19100					Reduced <sup>1</sup>	
		18700			1	49	Reduced <sup>6</sup>	
		18900					Tested	
		19100					Reduced <sup>6</sup>	
		18700				99	Reduced <sup>2</sup>	
		18900					Reduced <sup>2</sup>	
		19100					Reduced <sup>2</sup>	
		18700		16QAM	50	24	Reduced <sup>3</sup>	
		18900					Reduced <sup>3</sup>	
		19100					Reduced <sup>3</sup>	
		18700			100	0	Reduced <sup>1</sup>	
		18900					Reduced <sup>1</sup>	
		19100					Reduced <sup>1</sup>	
		18700			1	49	Reduced <sup>4</sup>	
		18900					Reduced <sup>4</sup>	
		19100					Reduced <sup>4</sup>	
	18700	99	Reduced <sup>4</sup>					
	18900		Reduced <sup>4</sup>					
	19100		Reduced <sup>4</sup>					
	All lower bandwidths (15 MHz, 10 MHz, 5 MHz, 3 MHz, 1.4 MHz)							Reduced <sup>5</sup>
	180 deg	180 deg	18700	20 MHz	QPSK	50	24	Reduced <sup>6</sup>
			18900					Tested
			19100					Reduced <sup>6</sup>
			18700			100	0	Reduced <sup>1</sup>
			18900					Reduced <sup>1</sup>
			19100					Reduced <sup>1</sup>
			18700			1	49	Reduced <sup>6</sup>
			18900					Tested
			19100					Reduced <sup>6</sup>
			18700				99	Reduced <sup>2</sup>
			18900					Reduced <sup>2</sup>
			19100					Reduced <sup>2</sup>
			18700		16QAM	50	24	Reduced <sup>3</sup>
			18900					Reduced <sup>3</sup>
			19100					Reduced <sup>3</sup>
			18700			100	0	Reduced <sup>1</sup>
			18900					Reduced <sup>1</sup>
19100			Reduced <sup>1</sup>					
18700			1			49	Reduced <sup>4</sup>	
18900							Reduced <sup>4</sup>	
19100							Reduced <sup>4</sup>	
18700	99	Reduced <sup>4</sup>						
18900		Reduced <sup>4</sup>						
19100		Reduced <sup>4</sup>						
All lower bandwidths (15 MHz, 10 MHz, 5 MHz, 3 MHz, 1.4 MHz)							Reduced <sup>5</sup>	

Reduced<sup>1</sup> – If the SAR value in the 50% RB testing is less than 0.8 W/kg, the 100% RB testing is reduced per KDB941225 D05 3) A) I) page 4 otherwise the highest SAR configuration is tested.

Reduced<sup>2</sup> - If the SAR value in the 1 RB testing is less than 1.45 W/kg, the remaining channels are reduced per KDB941225 D05 3) B) I) page 4.

Reduced<sup>3</sup> - If the SAR value in the 50% RB testing is less than 1.45 W/kg, the remaining channels are reduced per KDB941225 D05 4) A) I) page 4.

Reduced<sup>4</sup> - If the SAR value in the 1 RB testing is less than 1.45 W/kg, the remaining channels are reduced per KDB941225 D05 4) B) I) page 5.

Reduced<sup>5</sup> - If the conducted power is within ±0.5 dB, all testing where the SAR value is less than 1.45 W/kg is reduced per KDB941225 D05 5) B) I) page 5.

Reduced<sup>6</sup> - If the SAR value measured on the middle channel is less than 0.8 W/kg and the conducted power is within ±0.5 dB, the remaining channels are reduced per KDB941225 D05 page 4 footnote 2.

Band/ Frequency (MHz)	Side	Required Test Channel	Bandwidth	Modulation	RB Allocation	RB Offset	Tested/ Reduced	
Band 2 1850-1910 MHz	240 deg	18700	20 MHz	QPSK	50	24	Reduced <sup>6</sup>	
		18900					Tested	
		19100					Reduced <sup>6</sup>	
		18700			100	0	Reduced <sup>6</sup>	
		18900					Tested	
		19100					Reduced <sup>6</sup>	
		18700			1	49	Tested	
		18900					Tested	
		19100					Tested	
		18700					Reduced <sup>2</sup>	
		18900		99	99	Reduced <sup>2</sup>		
		19100				Reduced <sup>2</sup>		
		18700				Reduced <sup>2</sup>		
		18900				Reduced <sup>3</sup>		
		19100		16QAM	50	24	Reduced <sup>3</sup>	
		18700					Reduced <sup>3</sup>	
		18900			100	0	Reduced <sup>1</sup>	
		19100					Reduced <sup>1</sup>	
		18700			1	49	Reduced <sup>1</sup>	
		18900					Reduced <sup>4</sup>	
		19100		Reduced <sup>4</sup>				
	18700	Reduced <sup>4</sup>						
	18900	99	99	Reduced <sup>4</sup>				
	19100			Reduced <sup>4</sup>				
	All lower bandwidths (15 MHz, 10 MHz, 5 MHz, 3 MHz, 1.4 MHz)							Reduced <sup>5</sup>
	300 deg	QPSK	18700	20 MHz	50	24	Reduced <sup>6</sup>	
			18900				Tested	
			19100				Reduced <sup>6</sup>	
			18700		100	0	Reduced <sup>1</sup>	
			18900				Reduced <sup>1</sup>	
			19100				Reduced <sup>1</sup>	
			18700		1	49	Reduced <sup>6</sup>	
			18900				Tested	
			19100				Reduced <sup>6</sup>	
			18700				Reduced <sup>2</sup>	
		18900	99		99	Reduced <sup>2</sup>		
		19100				Reduced <sup>2</sup>		
		18700				Reduced <sup>2</sup>		
		18900				Reduced <sup>3</sup>		
		19100	16QAM		50	24	Reduced <sup>3</sup>	
		18700					Reduced <sup>3</sup>	
		18900			100	0	Reduced <sup>1</sup>	
19100		Reduced <sup>1</sup>						
18700		1			49	Reduced <sup>1</sup>		
18900						Reduced <sup>4</sup>		
19100			Reduced <sup>4</sup>					
18700	Reduced <sup>4</sup>							
18900	99	99	Reduced <sup>4</sup>					
19100			Reduced <sup>4</sup>					
All lower bandwidths (15 MHz, 10 MHz, 5 MHz, 3 MHz, 1.4 MHz)							Reduced <sup>5</sup>	

Reduced<sup>1</sup> – If the SAR value in the 50% RB testing is less than 0.8 W/kg, the 100% RB testing is reduced per KDB941225 D05 3) A) I) page 4 otherwise the highest SAR configuration is tested.  
 Reduced<sup>2</sup> - If the SAR value in the 1 RB testing is less than 1.45 W/kg, the remaining channels are reduced per KDB941225 D05 3) B) I) page 4.  
 Reduced<sup>3</sup> - If the SAR value in the 50% RB testing is less than 1.45 W/kg, the remaining channels are reduced per KDB941225 D05 4) A) I) page 4.  
 Reduced<sup>4</sup>- If the SAR value in the 1 RB testing is less than 1.45 W/kg, the remaining channels are reduced per KDB941225 D05 4) B) I) page 5.  
 Reduced<sup>5</sup>- If the conducted power is within ±0.5 dB, all testing where the SAR value is less than 1.45 W/kg is reduced per KDB941225 D05 5) B) I) page 5.  
 Reduced<sup>6</sup>- If the SAR value measured on the middle channel is less than 0.8 W/kg and the conducted power is within ±0.5 dB, the remaining channels are reduced per KDB941225 D05 page 4 footnote 2.

Band/ Frequency (MHz)	Side	Required Test Channel	Bandwidth	Modulation	RB Allocation	RB Offset	Tested/ Reduced			
Band 2 1850-1910 MHz	Top	18700	20 MHz	QPSK	50	24	Reduced <sup>6</sup>			
		18900					Tested			
		19100					Reduced <sup>6</sup>			
		18700			100	0	Reduced <sup>1</sup>			
		18900					Reduced <sup>1</sup>			
		19100					Reduced <sup>1</sup>			
		18700			1	49	Reduced <sup>6</sup>			
		18900					Tested			
		19100					Reduced <sup>6</sup>			
		18700				99	Reduced <sup>2</sup>			
		18900					Reduced <sup>2</sup>			
		19100					Reduced <sup>2</sup>			
		18700		16QAM	50	24	Reduced <sup>3</sup>			
		18900					Reduced <sup>3</sup>			
		19100					Reduced <sup>3</sup>			
		18700			100	0	Reduced <sup>1</sup>			
		18900					Reduced <sup>1</sup>			
		19100					Reduced <sup>1</sup>			
		18700			1	49	Reduced <sup>4</sup>			
		18900					Reduced <sup>4</sup>			
		19100					Reduced <sup>4</sup>			
		18700				99	Reduced <sup>4</sup>			
		18900					Reduced <sup>4</sup>			
		19100					Reduced <sup>4</sup>			
		All lower bandwidths (15 MHz, 10 MHz, 5 MHz, 3 MHz, 1.4 MHz)							Reduced <sup>5</sup>	

- Reduced<sup>1</sup> – If the SAR value in the 50% RB testing is less than 0.8 W/kg, the 100% RB testing is reduced per KDB941225 D05 3) A) I) page 4 otherwise the highest SAR configuration is tested.
- Reduced<sup>2</sup> - If the SAR value in the 1 RB testing is less than 1.45 W/kg, the remaining channels are reduced per KDB941225 D05 3) B) I) page 4.
- Reduced<sup>3</sup> - If the SAR value in the 50% RB testing is less than 1.45 W/kg, the remaining channels are reduced per KDB941225 D05 4) A) I) page 4.
- Reduced<sup>4</sup>- If the SAR value in the 1 RB testing is less than 1.45 W/kg, the remaining channels are reduced per KDB941225 D05 4) B) I) page 5.
- Reduced<sup>5</sup>- If the conducted power is within ±0.5 dB, all testing where the SAR value is less than 1.45 W/kg is reduced per KDB941225 D05 5) B) I) page 5.
- Reduced<sup>6</sup>- If the SAR value measured on the middle channel is less than 0.8 W/kg and the conducted power is within ±0.5 dB, the remaining channels are reduced per KDB941225 D05 page 4 footnote 2.

Band/ Frequency (MHz)	Side	Required Test Channel	Bandwidth	Modulation	RB Allocation	RB Offset	Tested/ Reduced				
Band 4 1710-1755 MHz	0 deg	20050	20 MHz	QPSK	50	24	Reduced <sup>6</sup>				
		20175					Tested				
		20300					Reduced <sup>6</sup>				
		20050					100	0	Reduced <sup>1</sup>		
		20175							Reduced <sup>1</sup>		
		20300							Reduced <sup>1</sup>		
		20050			1	49			Reduced <sup>6</sup>		
		20175					Tested				
		20300					Reduced <sup>6</sup>				
		20050			1	99	Reduced <sup>2</sup>				
		20175					Reduced <sup>2</sup>				
		20300					Reduced <sup>2</sup>				
		20050			16QAM	20 MHz	50	24	24	Reduced <sup>3</sup>	
		20175								Reduced <sup>3</sup>	
		20300		Reduced <sup>3</sup>							
		20050		100			0	0	Reduced <sup>1</sup>		
		20175							Reduced <sup>1</sup>		
		20300							Reduced <sup>1</sup>		
		20050		1	20 MHz	49	49	49	Reduced <sup>4</sup>		
		20175							Reduced <sup>4</sup>		
		20300							Reduced <sup>4</sup>		
	20050	99	99			99	Reduced <sup>4</sup>				
	20175						Reduced <sup>4</sup>				
	20300						Reduced <sup>4</sup>				
	All lower bandwidths (15 MHz, 10 MHz, 5 MHz, 3 MHz, 1.4 MHz)							Reduced <sup>5</sup>			
	60 deg	QPSK	20050	20 MHz	50	24	24	Reduced <sup>6</sup>			
			20175					Tested			
			20300					Reduced <sup>6</sup>			
			20050					100	0	0	Reduced <sup>1</sup>
			20175								Reduced <sup>1</sup>
			20300								Reduced <sup>1</sup>
			20050		1	49	49				Reduced <sup>6</sup>
			20175					Tested			
			20300					Reduced <sup>6</sup>			
			20050		1	99	99	Reduced <sup>2</sup>			
			20175					Reduced <sup>2</sup>			
			20300					Reduced <sup>2</sup>			
			20050		16QAM	20 MHz	50	24	24	Reduced <sup>3</sup>	
			20175							Reduced <sup>3</sup>	
		20300	Reduced <sup>3</sup>								
		20050	100	0			0	Reduced <sup>1</sup>			
		20175						Reduced <sup>1</sup>			
20300		Reduced <sup>1</sup>									
20050		1	20 MHz	49	49	49	Reduced <sup>4</sup>				
20175							Reduced <sup>4</sup>				
20300							Reduced <sup>4</sup>				
20050	99			99	99	Reduced <sup>4</sup>					
20175						Reduced <sup>4</sup>					
20300						Reduced <sup>4</sup>					
All lower bandwidths (15 MHz, 10 MHz, 5 MHz, 3 MHz, 1.4 MHz)							Reduced <sup>5</sup>				

Reduced<sup>1</sup> – If the SAR value in the 50% RB testing is less than 0.8 W/kg, the 100% RB testing is reduced per KDB941225 D05 3) A) I) page 4 otherwise the highest SAR configuration is tested.  
 Reduced<sup>2</sup> - If the SAR value in the 1 RB testing is less than 1.45 W/kg, the remaining channels are reduced per KDB941225 D05 3) B) I) page 4.  
 Reduced<sup>3</sup> - If the SAR value in the 50% RB testing is less than 1.45 W/kg, the remaining channels are reduced per KDB941225 D05 4) A) I) page 4.  
 Reduced<sup>4</sup> - If the SAR value in the 1 RB testing is less than 1.45 W/kg, the remaining channels are reduced per KDB941225 D05 4) B) I) page 5.  
 Reduced<sup>5</sup> - If the conducted power is within ±0.5 dB, all testing where the SAR value is less than 1.45 W/kg is reduced per KDB941225 D05 5) B) I) page 5.  
 Reduced<sup>6</sup> - If the SAR value measured on the middle channel is less than 0.8 W/kg and the conducted power is within ±0.5 dB, the remaining channels are reduced per KDB941225 D05 page 4 footnote 2.

Band/ Frequency (MHz)	Side	Required Test Channel	Bandwidth	Modulation	RB Allocation	RB Offset	Tested/ Reduced		
Band 4 1710-1755 MHz	120 deg	20050	20 MHz	QPSK	50	24	Reduced <sup>6</sup>		
		20175					Tested		
		20300					Reduced <sup>6</sup>		
		20050					100	0	Reduced <sup>1</sup>
		20175							Reduced <sup>1</sup>
		20300							Reduced <sup>1</sup>
		20050			1	49			Reduced <sup>6</sup>
		20175					Tested		
		20300			1	99	Reduced <sup>6</sup>		
		20050					Reduced <sup>2</sup>		
		20175					Reduced <sup>2</sup>		
		20300			16QAM	20 MHz	50	24	Reduced <sup>3</sup>
		20050							Reduced <sup>3</sup>
		20175							Reduced <sup>3</sup>
		20300		100			0	Reduced <sup>1</sup>	
		20050						Reduced <sup>1</sup>	
		20175						Reduced <sup>1</sup>	
		20300		1	49	Reduced <sup>4</sup>			
		20050				Reduced <sup>4</sup>			
		20175				Reduced <sup>4</sup>			
		20300				99	Reduced <sup>4</sup>		
	20050	Reduced <sup>4</sup>							
	20175	Reduced <sup>4</sup>							
	20300	All lower bandwidths (15 MHz, 10 MHz, 5 MHz, 3 MHz, 1.4 MHz)						Reduced <sup>5</sup>	
	180 deg	QPSK	20050	20 MHz	50	24	Reduced <sup>6</sup>		
			20175				Tested		
			20300				Reduced <sup>6</sup>		
			20050				100	0	Reduced <sup>1</sup>
			20175						Reduced <sup>1</sup>
			20300						Reduced <sup>1</sup>
			20050		1	49			Reduced <sup>6</sup>
			20175				Tested		
			20300		1	99	Reduced <sup>6</sup>		
			20050				Reduced <sup>2</sup>		
			20175				Reduced <sup>2</sup>		
			20300		16QAM	20 MHz	50	24	Reduced <sup>3</sup>
			20050						Reduced <sup>3</sup>
			20175						Reduced <sup>3</sup>
		20300	100	0			Reduced <sup>1</sup>		
		20050					Reduced <sup>1</sup>		
		20175					Reduced <sup>1</sup>		
		20300	1	49	Reduced <sup>4</sup>				
20050		Reduced <sup>4</sup>							
20175		Reduced <sup>4</sup>							
20300		99			Reduced <sup>4</sup>				
20050	Reduced <sup>4</sup>								
20175	Reduced <sup>4</sup>								
20300	All lower bandwidths (15 MHz, 10 MHz, 5 MHz, 3 MHz, 1.4 MHz)						Reduced <sup>5</sup>		

Reduced<sup>1</sup> – If the SAR value in the 50% RB testing is less than 0.8 W/kg, the 100% RB testing is reduced per KDB941225 D05 3) A) I) page 4 otherwise the highest SAR configuration is tested.  
 Reduced<sup>2</sup> - If the SAR value in the 1 RB testing is less than 1.45 W/kg, the remaining channels are reduced per KDB941225 D05 3) B) I) page 4.  
 Reduced<sup>3</sup> - If the SAR value in the 50% RB testing is less than 1.45 W/kg, the remaining channels are reduced per KDB941225 D05 4) A) I) page 4.  
 Reduced<sup>4</sup> - If the SAR value in the 1 RB testing is less than 1.45 W/kg, the remaining channels are reduced per KDB941225 D05 4) B) I) page 5.  
 Reduced<sup>5</sup> - If the conducted power is within ±0.5 dB, all testing where the SAR value is less than 1.45 W/kg is reduced per KDB941225 D05 5) B) I) page 5.  
 Reduced<sup>6</sup> - If the SAR value measured on the middle channel is less than 0.8 W/kg and the conducted power is within ±0.5 dB, the remaining channels are reduced per KDB941225 D05 page 4 footnote 2.



Band/ Frequency (MHz)	Side	Required Test Channel	Bandwidth	Modulation	RB Allocation	RB Offset	Tested/ Reduced	
Band 4 1710-1755 MHz	240 deg	20050	20 MHz	QPSK	50	24	Reduced <sup>6</sup>	
		20175					Tested	
		20300					Reduced <sup>6</sup>	
		20050			100	0	Reduced <sup>1</sup>	
		20175					Reduced <sup>1</sup>	
		20300					Reduced <sup>1</sup>	
		20050			1	49	Tested	
		20175					Tested	
		20300					Tested	
		20050			99	99	Reduced <sup>2</sup>	
		20175					Reduced <sup>2</sup>	
		20300					Reduced <sup>2</sup>	
		20050			50	24	Reduced <sup>3</sup>	
		20175					Reduced <sup>3</sup>	
		20300					Reduced <sup>3</sup>	
		20050			100	0	Reduced <sup>1</sup>	
		20175					Reduced <sup>1</sup>	
		20300					Reduced <sup>1</sup>	
		20050			1	49	Reduced <sup>4</sup>	
		20175					Reduced <sup>4</sup>	
		20300					Reduced <sup>4</sup>	
	20050	99	99	Reduced <sup>4</sup>				
	20175			Reduced <sup>4</sup>				
	20300			Reduced <sup>4</sup>				
	All lower bandwidths (15 MHz, 10 MHz, 5 MHz, 3 MHz, 1.4 MHz)							Reduced <sup>5</sup>
	300 deg	300 deg	20050	20 MHz	QPSK	50	24	Reduced <sup>6</sup>
			20175					Tested
			20300					Reduced <sup>6</sup>
			20050			100	0	Reduced <sup>1</sup>
			20175					Reduced <sup>1</sup>
			20300					Reduced <sup>1</sup>
			20050			1	49	Reduced <sup>6</sup>
			20175					Tested
			20300					Reduced <sup>6</sup>
			20050			99	99	Reduced <sup>2</sup>
			20175					Reduced <sup>2</sup>
			20300					Reduced <sup>2</sup>
			20050			50	24	Reduced <sup>3</sup>
			20175					Reduced <sup>3</sup>
			20300					Reduced <sup>3</sup>
			20050			100	0	Reduced <sup>1</sup>
			20175					Reduced <sup>1</sup>
20300			Reduced <sup>1</sup>					
20050			1			49	Reduced <sup>4</sup>	
20175							Reduced <sup>4</sup>	
20300							Reduced <sup>4</sup>	
20050	99	99	Reduced <sup>4</sup>					
20175			Reduced <sup>4</sup>					
20300			Reduced <sup>4</sup>					
All lower bandwidths (15 MHz, 10 MHz, 5 MHz, 3 MHz, 1.4 MHz)							Reduced <sup>5</sup>	

Reduced<sup>1</sup> – If the SAR value in the 50% RB testing is less than 0.8 W/kg, the 100% RB testing is reduced per KDB941225 D05 3) A) I) page 4 otherwise the highest SAR configuration is tested.  
 Reduced<sup>2</sup> - If the SAR value in the 1 RB testing is less than 1.45 W/kg, the remaining channels are reduced per KDB941225 D05 3) B) I) page 4.  
 Reduced<sup>3</sup> - If the SAR value in the 50% RB testing is less than 1.45 W/kg, the remaining channels are reduced per KDB941225 D05 4) A) I) page 4.  
 Reduced<sup>4</sup>- If the SAR value in the 1 RB testing is less than 1.45 W/kg, the remaining channels are reduced per KDB941225 D05 4) B) I) page 5.  
 Reduced<sup>5</sup>- If the conducted power is within ±0.5 dB, all testing where the SAR value is less than 1.45 W/kg is reduced per KDB941225 D05 5) B) I) page 5.  
 Reduced<sup>6</sup>- If the SAR value measured on the middle channel is less than 0.8 W/kg and the conducted power is within ±0.5 dB, the remaining channels are reduced per KDB941225 D05 page 4 footnote 2.

Band/ Frequency (MHz)	Side	Required Test Channel	Bandwidth	Modulation	RB Allocation	RB Offset	Tested/ Reduced				
Band 4 1710-1755 MHz	Top	20050	20 MHz	QPSK	50	24	Reduced <sup>6</sup>				
		20175					Tested				
		20300					Reduced <sup>6</sup>				
		20050			100	0	Reduced <sup>1</sup>				
		20175					Reduced <sup>1</sup>				
		20300					Reduced <sup>1</sup>				
		20050			1	49	Reduced <sup>6</sup>				
		20175					Tested				
		20300				99	Reduced <sup>6</sup>				
		20050					Reduced <sup>2</sup>				
		20175			Reduced <sup>2</sup>						
		20300			Reduced <sup>2</sup>						
		20050			16QAM	50	24	Reduced <sup>3</sup>			
		20175						Reduced <sup>3</sup>			
		20300		Reduced <sup>3</sup>							
		20050		100		0	Reduced <sup>1</sup>				
		20175					Reduced <sup>1</sup>				
		20300					Reduced <sup>1</sup>				
		20050		1		49	Reduced <sup>1</sup>				
		20175					Reduced <sup>4</sup>				
		20300				99	Reduced <sup>4</sup>				
		20050					Reduced <sup>4</sup>				
		20175		Reduced <sup>4</sup>							
		20300		Reduced <sup>4</sup>							
		All lower bandwidths (15 MHz, 10 MHz, 5 MHz, 3 MHz, 1.4 MHz)							Reduced <sup>5</sup>		

- Reduced<sup>1</sup> – If the SAR value in the 50% RB testing is less than 0.8 W/kg, the 100% RB testing is reduced per KDB941225 D05 3) A) I) page 4 otherwise the highest SAR configuration is tested.
- Reduced<sup>2</sup> - If the SAR value in the 1 RB testing is less than 1.45 W/kg, the remaining channels are reduced per KDB941225 D05 3) B) I) page 4.
- Reduced<sup>3</sup> - If the SAR value in the 50% RB testing is less than 1.45 W/kg, the remaining channels are reduced per KDB941225 D05 4) A) I) page 4.
- Reduced<sup>4</sup>- If the SAR value in the 1 RB testing is less than 1.45 W/kg, the remaining channels are reduced per KDB941225 D05 4) B) I) page 5.
- Reduced<sup>5</sup>- If the conducted power is within ±0.5 dB, all testing where the SAR value is less than 1.45 W/kg is reduced per KDB941225 D05 5) B) I) page 5.
- Reduced<sup>6</sup>- If the SAR value measured on the middle channel is less than 0.8 W/kg and the conducted power is within ±0.5 dB, the remaining channels are reduced per KDB941225 D05 page 4 footnote 2.

Band/ Frequency (MHz)	Side	Required Test Channel	Bandwidth	Modulation	RB Allocation	RB Offset	Tested/ Reduced			
Band 5 824-849 MHz	0 deg	20450	10 MHz	QPSK	25	12	Reduced <sup>6</sup>			
		20525					Tested			
		20600					Reduced <sup>6</sup>			
		20450			50	0	Reduced <sup>1</sup>			
		20525					Reduced <sup>1</sup>			
		20600					Reduced <sup>1</sup>			
		20450			1	24	Reduced <sup>6</sup>			
		20525					Tested			
		20600					Reduced <sup>6</sup>			
		20450			49	24	Reduced <sup>2</sup>			
		20525		Reduced <sup>2</sup>						
		20600		Reduced <sup>2</sup>						
		20450		25	12	16QAM	25	12	Reduced <sup>3</sup>	
		20525							Reduced <sup>3</sup>	
		20600							Reduced <sup>3</sup>	
		20450		50	0		50	0	Reduced <sup>1</sup>	
		20525							Reduced <sup>1</sup>	
		20600							Reduced <sup>1</sup>	
		20450		1	24	1	24	Reduced <sup>4</sup>		
		20525						Reduced <sup>4</sup>		
		20600						Reduced <sup>4</sup>		
	20450	49	24	1	49	Reduced <sup>4</sup>				
	20525					Reduced <sup>4</sup>				
	20600					Reduced <sup>4</sup>				
	All lower bandwidths (5 MHz)							Reduced <sup>5</sup>		
	Band 5 824-849 MHz	60 deg	20450	10 MHz	QPSK	25	12	Reduced <sup>6</sup>		
			20525					Tested		
			20600					Reduced <sup>6</sup>		
			20450			50	0	50	0	Reduced <sup>1</sup>
			20525							Reduced <sup>1</sup>
			20600							Reduced <sup>1</sup>
			20450			1	24	1	24	Reduced <sup>6</sup>
			20525							Tested
			20600							Reduced <sup>6</sup>
			20450			49	24	1	49	Reduced <sup>2</sup>
			20525		Reduced <sup>2</sup>					
			20600		Reduced <sup>2</sup>					
			20450		25	12	16QAM	25	12	Reduced <sup>3</sup>
			20525							Reduced <sup>3</sup>
			20600							Reduced <sup>3</sup>
			20450		50	0		50	0	Reduced <sup>1</sup>
			20525							Reduced <sup>1</sup>
20600			Reduced <sup>1</sup>							
20450			1		24	1	24	Reduced <sup>4</sup>		
20525								Reduced <sup>4</sup>		
20600								Reduced <sup>4</sup>		
20450		49	24	1	49	Reduced <sup>4</sup>				
20525						Reduced <sup>4</sup>				
20600						Reduced <sup>4</sup>				
All lower bandwidths (5 MHz)							Reduced <sup>5</sup>			

Reduced<sup>1</sup> – If the SAR value in the 50% RB testing is less than 0.8 W/kg, the 100% RB testing is reduced per KDB941225 D05 3) A) I) page 4 otherwise the highest SAR configuration is tested.  
 Reduced<sup>2</sup> - If the SAR value in the 1 RB testing is less than 1.45 W/kg, the remaining channels are reduced per KDB941225 D05 3) B) I) page 4.  
 Reduced<sup>3</sup> - If the SAR value in the 50% RB testing is less than 1.45 W/kg, the remaining channels are reduced per KDB941225 D05 4) A) I) page 4.  
 Reduced<sup>4</sup> - If the SAR value in the 1 RB testing is less than 1.45 W/kg, the remaining channels are reduced per KDB941225 D05 4) B) I) page 5.  
 Reduced<sup>5</sup> - If the conducted power is within ±0.5 dB, all testing where the SAR value is less than 1.45 W/kg is reduced per KDB941225 D05 5) B) I) page 5.  
 Reduced<sup>6</sup> - If the SAR value measured on the middle channel is less than 0.8 W/kg and the conducted power is within ±0.5 dB, the remaining channels are reduced per KDB941225 D05 page 4 footnote 2.

Band/ Frequency (MHz)	Side	Required Test Channel	Bandwidth	Modulation	RB Allocation	RB Offset	Tested/ Reduced		
Band 5 824-849 MHz	120 deg	20450	10 MHz	QPSK	25	12	Reduced <sup>6</sup>		
		20525					Tested		
		20600					Reduced <sup>6</sup>		
		20450			50	0	Reduced <sup>1</sup>		
		20525					Reduced <sup>1</sup>		
		20600					Reduced <sup>1</sup>		
		20450			1	24	Reduced <sup>6</sup>		
		20525					Tested		
		20600					Reduced <sup>6</sup>		
		20450		49	24	Reduced <sup>2</sup>			
		20525				Reduced <sup>2</sup>			
		20600				Reduced <sup>2</sup>			
		20450		25	12	16QAM	25	12	Reduced <sup>3</sup>
		20525							Reduced <sup>3</sup>
		20600							Reduced <sup>3</sup>
		20450		50	0		Reduced <sup>1</sup>		
		20525					Reduced <sup>1</sup>		
		20600					Reduced <sup>1</sup>		
		20450		1	24		Reduced <sup>4</sup>		
		20525					Reduced <sup>4</sup>		
		20600					Reduced <sup>4</sup>		
	20450	49	24	Reduced <sup>4</sup>					
	20525			Reduced <sup>4</sup>					
	20600			Reduced <sup>4</sup>					
	All lower bandwidths (5 MHz)							Reduced <sup>5</sup>	
	180 deg	QPSK	20450	10 MHz	25	12	Reduced <sup>6</sup>		
			20525				Tested		
			20600				Reduced <sup>6</sup>		
			20450		50	0	Reduced <sup>1</sup>		
			20525				Reduced <sup>1</sup>		
			20600				Reduced <sup>1</sup>		
			20450		1	24	Reduced <sup>6</sup>		
			20525				Tested		
			20600				Reduced <sup>6</sup>		
		20450	49		24	Reduced <sup>2</sup>			
		20525				Reduced <sup>2</sup>			
		20600				Reduced <sup>2</sup>			
		20450	25		12	16QAM	25	12	Reduced <sup>3</sup>
		20525							Reduced <sup>3</sup>
		20600							Reduced <sup>3</sup>
		20450	50		0		Reduced <sup>1</sup>		
		20525					Reduced <sup>1</sup>		
20600		Reduced <sup>1</sup>							
20450		1	24		Reduced <sup>4</sup>				
20525					Reduced <sup>4</sup>				
20600					Reduced <sup>4</sup>				
20450	49	24	Reduced <sup>4</sup>						
20525			Reduced <sup>4</sup>						
20600			Reduced <sup>4</sup>						
All lower bandwidths (5 MHz)							Reduced <sup>5</sup>		

Reduced<sup>1</sup> - If the SAR value in the 50% RB testing is less than 0.8 W/kg, the 100% RB testing is reduced per KDB941225 D05 3) A) I) page 4 otherwise the highest SAR configuration is tested.  
 Reduced<sup>2</sup> - If the SAR value in the 1 RB testing is less than 1.45 W/kg, the remaining channels are reduced per KDB941225 D05 3) B) I) page 4.  
 Reduced<sup>3</sup> - If the SAR value in the 50% RB testing is less than 1.45 W/kg, the remaining channels are reduced per KDB941225 D05 4) A) I) page 4.  
 Reduced<sup>4</sup> - If the SAR value in the 1 RB testing is less than 1.45 W/kg, the remaining channels are reduced per KDB941225 D05 4) B) I) page 5.  
 Reduced<sup>5</sup> - If the conducted power is within ±0.5 dB, all testing where the SAR value is less than 1.45 W/kg is reduced per KDB941225 D05 5) B) I) page 5.  
 Reduced<sup>6</sup> - If the SAR value measured on the middle channel is less than 0.8 W/kg and the conducted power is within ±0.5 dB, the remaining channels are reduced per KDB941225 D05 page 4 footnote 2.

Band/ Frequency (MHz)	Side	Required Test Channel	Bandwidth	Modulation	RB Allocation	RB Offset	Tested/ Reduced	
Band 5 824-849 MHz	240 deg	20450	10 MHz	QPSK	25	12	Reduced <sup>6</sup>	
		20525					Tested	
		20600					Reduced <sup>6</sup>	
		20450			50	0	Reduced <sup>1</sup>	
		20525					Reduced <sup>1</sup>	
		20600					Reduced <sup>1</sup>	
		20450			1	24	Tested	
		20525					Tested	
		20600					Tested	
		20450		49	16QAM	Reduced <sup>2</sup>		
		20525				Reduced <sup>2</sup>		
		20600				Reduced <sup>2</sup>		
		20450		25	12	Reduced <sup>3</sup>		
		20525				Reduced <sup>3</sup>		
		20600				Reduced <sup>3</sup>		
		20450		50	0	Reduced <sup>1</sup>		
		20525				Reduced <sup>1</sup>		
		20600				Reduced <sup>1</sup>		
		20450		1	24	Reduced <sup>4</sup>		
		20525				Reduced <sup>4</sup>		
		20600				Reduced <sup>4</sup>		
	20450	49	16QAM	Reduced <sup>4</sup>				
	20525			Reduced <sup>4</sup>				
	20600			Reduced <sup>4</sup>				
	All lower bandwidths (5 MHz)							Reduced <sup>5</sup>
	300 deg	QPSK	20450	10 MHz	25	12	Reduced <sup>6</sup>	
			20525				Tested	
			20600				Reduced <sup>6</sup>	
			20450		50	0	Reduced <sup>1</sup>	
			20525				Reduced <sup>1</sup>	
			20600				Reduced <sup>1</sup>	
			20450		1	24	Reduced <sup>6</sup>	
			20525				Tested	
			20600				Reduced <sup>6</sup>	
		20450	49		16QAM	Reduced <sup>2</sup>		
		20525				Reduced <sup>2</sup>		
		20600				Reduced <sup>2</sup>		
		20450	25		12	Reduced <sup>3</sup>		
		20525				Reduced <sup>3</sup>		
		20600				Reduced <sup>3</sup>		
		20450	50		0	Reduced <sup>1</sup>		
		20525				Reduced <sup>1</sup>		
20600		Reduced <sup>1</sup>						
20450		1	24		Reduced <sup>4</sup>			
20525					Reduced <sup>4</sup>			
20600					Reduced <sup>4</sup>			
20450	49	16QAM	Reduced <sup>4</sup>					
20525			Reduced <sup>4</sup>					
20600			Reduced <sup>4</sup>					
All lower bandwidths (5 MHz)							Reduced <sup>5</sup>	

Reduced<sup>1</sup> – If the SAR value in the 50% RB testing is less than 0.8 W/kg, the 100% RB testing is reduced per KDB941225 D05 3) A) I) page 4 otherwise the highest SAR configuration is tested.  
 Reduced<sup>2</sup> - If the SAR value in the 1 RB testing is less than 1.45 W/kg, the remaining channels are reduced per KDB941225 D05 3) B) I) page 4.  
 Reduced<sup>3</sup> - If the SAR value in the 50% RB testing is less than 1.45 W/kg, the remaining channels are reduced per KDB941225 D05 4) A) I) page 4.  
 Reduced<sup>4</sup>- If the SAR value in the 1 RB testing is less than 1.45 W/kg, the remaining channels are reduced per KDB941225 D05 4) B) I) page 5.  
 Reduced<sup>5</sup>- If the conducted power is within ±0.5 dB, all testing where the SAR value is less than 1.45 W/kg is reduced per KDB941225 D05 5) B) I) page 5.  
 Reduced<sup>6</sup>- If the SAR value measured on the middle channel is less than 0.8 W/kg and the conducted power is within ±0.5 dB, the remaining channels are reduced per KDB941225 D05 page 4 footnote 2.

Band/ Frequency (MHz)	Side	Required Test Channel	Bandwidth	Modulation	RB Allocation	RB Offset	Tested/ Reduced
Band 5 824-849 MHz	Top	20450	10 MHz	QPSK	25	12	Reduced <sup>6</sup>
		20525					Tested
		20600					Reduced <sup>6</sup>
		20450			50	0	Reduced <sup>1</sup>
		20525					Reduced <sup>1</sup>
		20600					Reduced <sup>1</sup>
		20450			1	24	Reduced <sup>6</sup>
		20525					Tested
		20600					Reduced <sup>6</sup>
		20450				49	Reduced <sup>2</sup>
		20525					Reduced <sup>2</sup>
		20600					Reduced <sup>2</sup>
		20450		16QAM	25	12	Reduced <sup>3</sup>
		20525					Reduced <sup>3</sup>
		20600					Reduced <sup>3</sup>
		20450			50	0	Reduced <sup>1</sup>
		20525					Reduced <sup>1</sup>
		20600					Reduced <sup>1</sup>
		20450			1	24	Reduced <sup>4</sup>
		20525					Reduced <sup>4</sup>
		20600					Reduced <sup>4</sup>
		20450				49	Reduced <sup>4</sup>
		20525					Reduced <sup>4</sup>
		20600					Reduced <sup>4</sup>
All lower bandwidths (5 MHz)							Reduced <sup>5</sup>

Reduced<sup>1</sup> – If the SAR value in the 50% RB testing is less than 0.8 W/kg, the 100% RB testing is reduced per KDB941225 D05 3) A) I) page 4 otherwise the highest SAR configuration is tested.  
 Reduced<sup>2</sup> - If the SAR value in the 1 RB testing is less than 1.45 W/kg, the remaining channels are reduced per KDB941225 D05 3) B) I) page 4.  
 Reduced<sup>3</sup> - If the SAR value in the 50% RB testing is less than 1.45 W/kg, the remaining channels are reduced per KDB941225 D05 4) A) I) page 4.  
 Reduced<sup>4</sup>- If the SAR value in the 1 RB testing is less than 1.45 W/kg, the remaining channels are reduced per KDB941225 D05 4) B) I) page 5.  
 Reduced<sup>5</sup>- If the conducted power is within ±0.5 dB, all testing where the SAR value is less than 1.45 W/kg is reduced per KDB941225 D05 5) B) I) page 5.  
 Reduced<sup>6</sup>- If the SAR value measured on the middle channel is less than 0.8 W/kg and the conducted power is within ±0.5 dB, the remaining channels are reduced per KDB941225 D05 page 4 footnote 2

Band/ Frequency (MHz)	Side	Required Test Channel	Bandwidth	Modulation	RB Allocation	RB Offset	Tested/ Reduced	
Band 12 699-716 MHz	0 deg	23060	10 MHz	QPSK	25	12	Reduced <sup>6</sup>	
		23095					Tested	
		23130					Reduced <sup>6</sup>	
		23060			50	0	Reduced <sup>1</sup>	
		23095					Reduced <sup>1</sup>	
		23130					Reduced <sup>1</sup>	
		23060			1	24	Reduced <sup>6</sup>	
		23095					Tested	
		23130					Reduced <sup>6</sup>	
		23060		49	24	Reduced <sup>2</sup>		
		23095				Reduced <sup>2</sup>		
		23130				Reduced <sup>2</sup>		
		23060		16QAM	25	12	Reduced <sup>3</sup>	
		23095					Reduced <sup>3</sup>	
		23130					Reduced <sup>3</sup>	
		23060			50	0	Reduced <sup>1</sup>	
		23095					Reduced <sup>1</sup>	
		23130					Reduced <sup>1</sup>	
		23060			1	24	Reduced <sup>4</sup>	
		23095					Reduced <sup>4</sup>	
		23130					Reduced <sup>4</sup>	
	23060	49	24	Reduced <sup>4</sup>				
	23095			Reduced <sup>4</sup>				
	23130			Reduced <sup>4</sup>				
	All lower bandwidths (5 MHz)							Reduced <sup>5</sup>
	60 deg	10 MHz	23060	10 MHz	QPSK	25	12	Reduced <sup>6</sup>
			23095					Tested
			23130					Reduced <sup>6</sup>
			23060			50	0	Reduced <sup>1</sup>
			23095					Reduced <sup>1</sup>
			23130					Reduced <sup>1</sup>
			23060			1	24	Reduced <sup>6</sup>
			23095					Tested
			23130					Reduced <sup>6</sup>
			23060		49	24	Reduced <sup>2</sup>	
			23095				Reduced <sup>2</sup>	
			23130				Reduced <sup>2</sup>	
			23060		16QAM	25	12	Reduced <sup>3</sup>
			23095					Reduced <sup>3</sup>
			23130					Reduced <sup>3</sup>
			23060			50	0	Reduced <sup>1</sup>
			23095					Reduced <sup>1</sup>
23130			Reduced <sup>1</sup>					
23060			1			24	Reduced <sup>4</sup>	
23095							Reduced <sup>4</sup>	
23130							Reduced <sup>4</sup>	
23060	49	24	Reduced <sup>4</sup>					
23095			Reduced <sup>4</sup>					
23130			Reduced <sup>4</sup>					
All lower bandwidths (5 MHz)							Reduced <sup>5</sup>	

Reduced<sup>1</sup> – If the SAR value in the 50% RB testing is less than 0.8 W/kg, the 100% RB testing is reduced per KDB941225 D05 3) A) I) page 4 otherwise the highest SAR configuration is tested.  
 Reduced<sup>2</sup> - If the SAR value in the 1 RB testing is less than 1.45 W/kg, the remaining channels are reduced per KDB941225 D05 3) B) I) page 4.  
 Reduced<sup>3</sup> - If the SAR value in the 50% RB testing is less than 1.45 W/kg, the remaining channels are reduced per KDB941225 D05 4) A) I) page 4.  
 Reduced<sup>4</sup>- If the SAR value in the 1 RB testing is less than 1.45 W/kg, the remaining channels are reduced per KDB941225 D05 4) B) I) page 5.  
 Reduced<sup>5</sup>- If the conducted power is within ±0.5 dB, all testing where the SAR value is less than 1.45 W/kg is reduced per KDB941225 D05 5) B) I) page 5.  
 Reduced<sup>6</sup>- If the SAR value measured on the middle channel is less than 0.8 W/kg and the conducted power is within ±0.5 dB, the remaining channels are reduced per KDB941225 D05 page 4 footnote 2.

Band/ Frequency (MHz)	Side	Required Test Channel	Bandwidth	Modulation	RB Allocation	RB Offset	Tested/ Reduced	
Band 12 699-716 MHz	120 deg	23060	10 MHz	QPSK	25	12	Reduced <sup>6</sup>	
		23095					Tested	
		23130			50	0	Reduced <sup>6</sup>	
		23060					Reduced <sup>1</sup>	
		23095			1	24	Reduced <sup>1</sup>	
		23130					Reduced <sup>1</sup>	
		23060			49	24	Reduced <sup>6</sup>	
		23095					Tested	
		23130			1	49	Reduced <sup>6</sup>	
		23060					Reduced <sup>2</sup>	
		23095		25	12	Reduced <sup>2</sup>		
		23130				Reduced <sup>2</sup>		
		23060		50	0	Reduced <sup>3</sup>		
		23095				Reduced <sup>3</sup>		
		23130		1	24	Reduced <sup>1</sup>		
		23060				Reduced <sup>1</sup>		
		23095		49	24	Reduced <sup>1</sup>		
		23130				Reduced <sup>1</sup>		
		23060		1	49	Reduced <sup>4</sup>		
		23095				Reduced <sup>4</sup>		
	23130	1	49	Reduced <sup>4</sup>				
	23060			Reduced <sup>4</sup>				
	23095	1	49	Reduced <sup>4</sup>				
	23130			Reduced <sup>4</sup>				
	All lower bandwidths (5 MHz)							Reduced <sup>5</sup>
	180 deg	QPSK	23060	10 MHz	25	12	Reduced <sup>6</sup>	
			23095				Tested	
			23130		50	0	Reduced <sup>6</sup>	
			23060				Reduced <sup>1</sup>	
			23095		1	24	Reduced <sup>1</sup>	
			23130				Reduced <sup>1</sup>	
			23060		49	24	Reduced <sup>6</sup>	
			23095				Tested	
			23130		1	49	Reduced <sup>6</sup>	
			23060				Reduced <sup>2</sup>	
		23095	25	12	Reduced <sup>2</sup>			
		23130			Reduced <sup>2</sup>			
		23060	50	0	Reduced <sup>3</sup>			
		23095			Reduced <sup>3</sup>			
		23130	1	24	Reduced <sup>3</sup>			
		23060			Reduced <sup>1</sup>			
		23095	49	24	Reduced <sup>1</sup>			
		23130			Reduced <sup>1</sup>			
		23060	1	49	Reduced <sup>4</sup>			
23095		Reduced <sup>4</sup>						
23130		1	49	Reduced <sup>4</sup>				
23060				Reduced <sup>4</sup>				
23095		1	49	Reduced <sup>4</sup>				
23130				Reduced <sup>4</sup>				
All lower bandwidths (5 MHz)							Reduced <sup>5</sup>	

Reduced<sup>1</sup> – If the SAR value in the 50% RB testing is less than 0.8 W/kg, the 100% RB testing is reduced per KDB941225 D05 3) A) I) page 4 otherwise the highest SAR configuration is tested.  
 Reduced<sup>2</sup> - If the SAR value in the 1 RB testing is less than 1.45 W/kg, the remaining channels are reduced per KDB941225 D05 3) B) I) page 4.  
 Reduced<sup>3</sup> - If the SAR value in the 50% RB testing is less than 1.45 W/kg, the remaining channels are reduced per KDB941225 D05 4) A) I) page 4.  
 Reduced<sup>4</sup> - If the SAR value in the 1 RB testing is less than 1.45 W/kg, the remaining channels are reduced per KDB941225 D05 4) B) I) page 5.  
 Reduced<sup>5</sup> - If the conducted power is within ±0.5 dB, all testing where the SAR value is less than 1.45 W/kg is reduced per KDB941225 D05 5) B) I) page 5.  
 Reduced<sup>6</sup> - If the SAR value measured on the middle channel is less than 0.8 W/kg and the conducted power is within ±0.5 dB, the remaining channels are reduced per KDB941225 D05 page 4 footnote 2.



Band/ Frequency (MHz)	Side	Required Test Channel	Bandwidth	Modulation	RB Allocation	RB Offset	Tested/ Reduced			
Band 12 699-716 MHz	240 deg	23060	10 MHz	QPSK	25	12	Reduced <sup>6</sup>			
		23095					Tested			
		23130					Reduced <sup>6</sup>			
		23060			50	0	Reduced <sup>1</sup>			
		23095					Reduced <sup>1</sup>			
		23130					Reduced <sup>1</sup>			
		23060			1	24	Reduced <sup>6</sup>			
		23095					Tested			
		23130					Reduced <sup>6</sup>			
		23060		49	24	Reduced <sup>2</sup>				
		23095				Reduced <sup>2</sup>				
		23130				Reduced <sup>2</sup>				
		23060		25	12	16QAM	25	12	Reduced <sup>3</sup>	
		23095							Reduced <sup>3</sup>	
		23130							Reduced <sup>3</sup>	
		23060		50	0		Reduced <sup>1</sup>			
		23095					Reduced <sup>1</sup>			
		23130					Reduced <sup>1</sup>			
		23060		1	24		Reduced <sup>4</sup>			
		23095					Reduced <sup>4</sup>			
		23130					Reduced <sup>4</sup>			
	23060	49	24	Reduced <sup>4</sup>						
	23095			Reduced <sup>4</sup>						
	23130			Reduced <sup>4</sup>						
	All lower bandwidths (5 MHz)							Reduced <sup>5</sup>		
	300 deg	300 deg	23060	10 MHz	QPSK	25	12	Reduced <sup>6</sup>		
			23095					Tested		
			23130					Reduced <sup>6</sup>		
			23060			50	0	Reduced <sup>1</sup>		
			23095					Reduced <sup>1</sup>		
			23130					Reduced <sup>1</sup>		
			23060			1	24	Tested		
			23095					Tested		
			23130					Tested		
			23060		49	24	Reduced <sup>2</sup>			
			23095				Reduced <sup>2</sup>			
			23130				Reduced <sup>2</sup>			
			23060		25	12	16QAM	25	12	Reduced <sup>3</sup>
			23095							Reduced <sup>3</sup>
			23130							Reduced <sup>3</sup>
			23060		50	0		Reduced <sup>1</sup>		
			23095					Reduced <sup>1</sup>		
23130			Reduced <sup>1</sup>							
23060			1		24	Reduced <sup>4</sup>				
23095						Reduced <sup>4</sup>				
23130						Reduced <sup>4</sup>				
23060	49	24	Reduced <sup>4</sup>							
23095			Reduced <sup>4</sup>							
23130			Reduced <sup>4</sup>							
All lower bandwidths (5 MHz)							Reduced <sup>5</sup>			

Reduced<sup>1</sup> – If the SAR value in the 50% RB testing is less than 0.8 W/kg, the 100% RB testing is reduced per KDB941225 D05 3) A) I) page 4 otherwise the highest SAR configuration is tested.  
 Reduced<sup>2</sup> - If the SAR value in the 1 RB testing is less than 1.45 W/kg, the remaining channels are reduced per KDB941225 D05 3) B) I) page 4.  
 Reduced<sup>3</sup> - If the SAR value in the 50% RB testing is less than 1.45 W/kg, the remaining channels are reduced per KDB941225 D05 4) A) I) page 4.  
 Reduced<sup>4</sup>- If the SAR value in the 1 RB testing is less than 1.45 W/kg, the remaining channels are reduced per KDB941225 D05 4) B) I) page 5.  
 Reduced<sup>5</sup>- If the conducted power is within ±0.5 dB, all testing where the SAR value is less than 1.45 W/kg is reduced per KDB941225 D05 5) B) I) page 5.  
 Reduced<sup>6</sup>- If the SAR value measured on the middle channel is less than 0.8 W/kg and the conducted power is within ±0.5 dB, the remaining channels are reduced per KDB941225 D05 page 4 footnote 2.

Band/ Frequency (MHz)	Side	Required Test Channel	Bandwidth	Modulation	RB Allocation	RB Offset	Tested/ Reduced				
Band 12 699-716 MHz	Top	23060	10 MHz	QPSK	25	12	Reduced <sup>6</sup>				
		23095					Tested				
		23130					Reduced <sup>6</sup>				
		23060			50	0	Reduced <sup>1</sup>				
		23095					Reduced <sup>1</sup>				
		23130					Reduced <sup>1</sup>				
		23060			1	24	Reduced <sup>6</sup>				
		23095					Tested				
		23130				49	Reduced <sup>6</sup>				
		23060					Reduced <sup>2</sup>				
		23095			16QAM	25	12	Reduced <sup>2</sup>			
		23130						Reduced <sup>3</sup>			
		23060						Reduced <sup>3</sup>			
		23095				50	0	Reduced <sup>1</sup>			
		23130		Reduced <sup>1</sup>							
		23060		Reduced <sup>1</sup>							
		23095		1		24	Reduced <sup>4</sup>				
		23130					Reduced <sup>4</sup>				
		23060				49	Reduced <sup>4</sup>				
		23095					Reduced <sup>4</sup>				
		23130		Reduced <sup>4</sup>							
		All lower bandwidths (5 MHz)							Reduced <sup>5</sup>		

- Reduced<sup>1</sup> - If the SAR value in the 50% RB testing is less than 0.8 W/kg, the 100% RB testing is reduced per KDB941225 D05 3) A) I) page 4 otherwise the highest SAR configuration is tested.
- Reduced<sup>2</sup> - If the SAR value in the 1 RB testing is less than 1.45 W/kg, the remaining channels are reduced per KDB941225 D05 3) B) I) page 4.
- Reduced<sup>3</sup> - If the SAR value in the 50% RB testing is less than 1.45 W/kg, the remaining channels are reduced per KDB941225 D05 4) A) I) page 4.
- Reduced<sup>4</sup> - If the SAR value in the 1 RB testing is less than 1.45 W/kg, the remaining channels are reduced per KDB941225 D05 4) B) I) page 5.
- Reduced<sup>5</sup> - If the conducted power is within ±0.5 dB, all testing where the SAR value is less than 1.45 W/kg is reduced per KDB941225 D05 5) B) I) page 5.
- Reduced<sup>6</sup> - If the SAR value measured on the middle channel is less than 0.8 W/kg and the conducted power is within ±0.5 dB, the remaining channels are reduced per KDB941225 D05 page 4 footnote 2.

**SAR Data Summary – 750 MHz Body – LTE Band 12**

MEASUREMENT RESULTS											
Gap	Plot	Position	Frequency		BW/ Modulation	RB Size	RB Offset	MPR Target	End Power (dBm)	Measured SAR (W/kg)	Reported SAR (W/kg)
			MHz	Ch.							
0 mm	----	0 deg	707.5	23095	10 MHz/QPSK	1	24	0	24.2	0.0754	0.09
	----		707.5	23095	10 MHz/QPSK	25	12	1	23.6	0.0599	0.07
	----	60 deg	707.5	23095	10 MHz/QPSK	1	24	0	24.2	0.0460	0.06
	----		707.5	23095	10 MHz/QPSK	25	12	1	23.6	0.0385	0.04
	----	120 deg	707.5	23095	10 MHz/QPSK	1	24	0	24.2	0.0872	0.11
	----		707.5	23095	10 MHz/QPSK	25	12	1	23.6	0.0764	0.08
	----	180 deg	707.5	23095	10 MHz/QPSK	1	24	0	24.2	0.0408	0.05
	----		707.5	23095	10 MHz/QPSK	25	12	1	23.6	0.0363	0.04
	----	240 deg	707.5	23095	10 MHz/QPSK	1	24	0	24.2	0.0888	0.11
	----		707.5	23095	10 MHz/QPSK	25	12	1	23.6	0.0761	0.08
	----	300 deg	704.0	23060	10 MHz/QPSK	1	24	0	23.9	0.131	0.17
	1		707.5	23095	10 MHz/QPSK	1	24	0	24.2	0.145	0.17
	----		711.0	23129	10 MHz/QPSK	1	24	0	23.8	0.127	0.17
	----		707.5	23095	10 MHz/QPSK	25	12	1	23.6	0.114	0.12
	----	Top	707.5	23095	10 MHz/QPSK	1	24	0	24.2	0.0847	0.10
	----		707.5	23095	10 MHz/QPSK	25	12	1	23.6	0.0731	0.08

**Body**  
1.6 W/kg (mW/g)  
averaged over 1 gram

- Battery is fully charged for all tests.  
Power Measured  Conducted  ERP  EIRP
- SAR Measurement  
Phantom Configuration  Left Head  Eli4  Right Head  
SAR Configuration  Head  Body
- Test Signal Call Mode  Test Code  Base Station Simulator
- Test Configuration  With Belt Clip  Without Belt Clip  N/A
- Tissue Depth is at least 15.0 cm

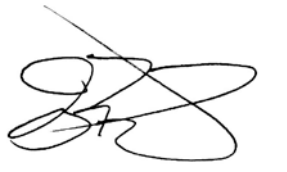

Jay M. Moulton  
Vice President

**SAR Data Summary – 835 MHz Body - WCDMA**

**MEASUREMENT RESULTS**

Plot	Gap	Position	Frequency		Modulation	End Power (dBm)	Measured SAR (W/kg)	Reported SAR (W/kg)	
			MHz	Ch.					
-----	0 mm	0 deg	836.6	4183	WCDMA	24.30	0.119	0.14	
-----		60 deg	836.6	4183		24.30	0.165	0.19	
-----		120 deg	836.6	4183		24.30	0.164	0.19	
-----		180 deg	836.6	4183		24.30	0.124	0.15	
-----		240 deg	836.6	4183		24.30	0.198	0.23	
-----		300 deg		826.4		4132	24.09	0.186	0.23
2				836.6		4183	24.30	0.215	0.25
-----				846.6		4233	24.10	0.192	0.24
-----			Top	836.6		4183	24.30	0.103	0.12

**Body**  
**1.6 W/kg (mW/g)**  
 averaged over 1 gram

1. Battery is fully charged for all tests.  
 Power Measured  Conducted  ERP  EIRP
2. SAR Measurement  
 Phantom Configuration  Left Head  Eli4  Right Head  
 SAR Configuration  Head  Body
3. Test Signal Call Mode  Test Code  Base Station Simulator
4. Test Configuration  With Belt Clip  Without Belt Clip  N/A
5. Tissue Depth is at least 15.0 cm

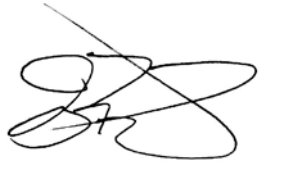

Jay M. Moulton  
 Vice President

**SAR Data Summary – 835 MHz Body – LTE Band 5**

**MEASUREMENT RESULTS**

Gap	Plot	Position	Frequency		BW/ Modulation	RB Size	RB Offset	MPR Target	End Power (dBm)	Measured SAR (W/kg)	Reported SAR (W/kg)
			MHz	Ch.							
0 mm	----	0 deg	836.5	20525	10 MHz/QPSK	1	24	0	24.0	0.0941	0.12
	----		836.5	20525	10 MHz/QPSK	25	12	1	22.9	0.0765	0.10
	----	60 deg	836.5	20525	10 MHz/QPSK	1	24	0	24.0	0.185	0.23
	----		836.5	20525	10 MHz/QPSK	25	12	1	22.9	0.151	0.20
	----	120 deg	836.5	20525	10 MHz/QPSK	1	24	0	24.0	0.139	0.18
	----		836.5	20525	10 MHz/QPSK	25	12	1	22.9	0.111	0.14
	----	180 deg	836.5	20525	10 MHz/QPSK	1	24	0	24.0	0.103	0.13
	----		836.5	20525	10 MHz/QPSK	25	12	1	22.9	0.0835	0.11
	----	240 deg	829.0	20450	10 MHz/QPSK	1	24	0	23.9	0.287	0.37
	3		836.5	20525	10 MHz/QPSK	1	24	0	24.0	0.319	0.40
	----		844.0	20599	10 MHz/QPSK	1	24	0	24.0	0.296	0.37
	----		836.5	20525	10 MHz/QPSK	25	12	1	22.9	0.260	0.33
	----	300 deg	836.5	20525	10 MHz/QPSK	1	24	0	24.0	0.257	0.32
	----		836.5	20525	10 MHz/QPSK	25	12	1	22.9	0.209	0.27
	----	Top	836.5	20525	10 MHz/QPSK	1	24	0	24.0	0.102	0.13
	----		836.5	20525	10 MHz/QPSK	25	12	1	22.9	0.0973	0.13

**Body**  
1.6 W/kg (mW/g)  
averaged over 1 gram

- Battery is fully charged for all tests.  
Power Measured  Conducted  ERP  EIRP
- SAR Measurement  
Phantom Configuration  Left Head  Eli4  Right Head  
SAR Configuration  Head  Body
- Test Signal Call Mode  Test Code  Base Station Simulator
- Test Configuration  With Belt Clip  Without Belt Clip  N/A
- Tissue Depth is at least 15.0 cm

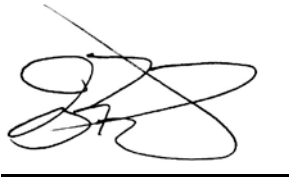

Jay M. Moulton  
Vice President

**SAR Data Summary – 1750 MHz Body – WCDMA**

MEASUREMENT RESULTS									
Plot	Gap	Position	Frequency		Modulation	End Power (dBm)	Measured SAR (W/kg)	Reported SAR (W/kg)	
			MHz	Ch.					
----	0 mm	0 deg	1732.6	1413	WCDMA	24.89	0.185	0.19	
----		60 deg	1732.6	1413		24.89	0.101	0.10	
----		120 deg	1732.6	1413		24.89	0.235	0.24	
----		180 deg	1732.6	1413		24.89	0.543	0.56	
----		240 deg		1712.4		1312	24.67	0.575	0.62
4				1732.6		1413	24.89	0.618	0.63
----				1752.6		1513	24.71	0.572	0.61
----		300 deg	1732.6	1413		24.89	0.345	0.35	
----		Top	1732.6	1413		24.89	0.145	0.15	

**Body**  
**1.6 W/kg (mW/g)**  
averaged over 1 gram

1. Battery is fully charged for all tests.  
 Power Measured  Conducted  ERP  EIRP
2. SAR Measurement  
 Phantom Configuration  Left Head  Eli4  Right Head  
 SAR Configuration  Head  Body
3. Test Signal Call Mode  Test Code  Base Station Simulator
4. Test Configuration  With Belt Clip  Without Belt Clip  N/A
5. Tissue Depth is at least 15.0 cm



---

Jay M. Moulton  
 Vice President

**SAR Data Summary – 1750 MHz Body – LTE Band 4**

**MEASUREMENT RESULTS**

Gap	Plot	Position	Frequency		BW/ Modulation	RB Size	RB Offset	MPR Target	End Power (dBm)	Measured SAR (W/kg)	Reported SAR (W/kg)
			MHz	Ch.							
0 mm	-----	0 deg	1732.5	20175	20 MHz/QPSK	1	49	0	24.0	0.140	0.18
			1732.5	20175	20 MHz/QPSK	50	24	1	23.1	0.116	0.14
	-----	60 deg	1732.5	20175	20 MHz/QPSK	1	49	0	24.0	0.0981	0.12
			1732.5	20175	20 MHz/QPSK	50	24	1	23.1	0.0819	0.10
	-----	120 deg	1732.5	20175	20 MHz/QPSK	1	49	0	24.0	0.235	0.30
			1732.5	20175	20 MHz/QPSK	50	24	1	23.1	0.199	0.25
	-----	180 deg	1732.5	20175	20 MHz/QPSK	1	49	0	24.0	0.464	0.58
			1732.5	20175	20 MHz/QPSK	50	24	1	23.1	0.398	0.49
	-----	240 deg	1720.0	20050	20 MHz/QPSK	1	49	0	24.0	0.461	0.58
			1732.5	20175	20 MHz/QPSK	1	49	0	24.0	0.488	0.61
	1745.0		20300	20 MHz/QPSK	1	49	0	24.0	0.469	0.59	
	1732.5		20175	20 MHz/QPSK	50	24	1	23.1	0.419	0.52	
	-----	300 deg	1732.5	20175	20 MHz/QPSK	1	49	0	24.0	0.292	0.37
			1732.5	20175	20 MHz/QPSK	50	24	1	23.1	0.236	0.29
	-----	Top	1732.5	20175	20 MHz/QPSK	1	49	0	24.0	0.127	0.16
			1732.5	20175	20 MHz/QPSK	50	24	1	23.1	0.105	0.13

**Body**  
1.6 W/kg (mW/g)  
averaged over 1 gram

- Battery is fully charged for all tests.  
Power Measured  Conducted  ERP  EIRP
- SAR Measurement  
Phantom Configuration  Left Head  Eli4  Right Head  
SAR Configuration  Head  Body
- Test Signal Call Mode  Test Code  Base Station Simulator
- Test Configuration  With Belt Clip  Without Belt Clip  N/A
- Tissue Depth is at least 15.0 cm



Jay M. Moulton  
Vice President

**SAR Data Summary – 1900 MHz Body – WCDMA**

MEASUREMENT RESULTS								
Plot	Gap	Position	Frequency		Modulation	End Power (dBm)	Measured SAR (W/kg)	Reported SAR (W/kg)
			MHz	Ch.				
----	0 mm	0 deg	1880.0	9400	WCDMA	24.49	0.351	0.40
----		60 deg	1880.0	9400		24.49	0.313	0.35
----		120 deg	1880.0	9400		24.49	0.464	0.52
----		180 deg	1880.0	9400		24.49	0.682	0.77
----		240 deg	1852.4	9262		24.48	1.28	1.44
----			1880.0	9400		24.49	1.10	1.24
6			1907.6	9538		24.47	1.28	1.45
----		300 deg	1880.0	9400		24.49	0.583	0.66
----		Top	1880.0	9400		24.49	0.463	0.52
----		Repeated	1907.6	9538		24.47	1.26	1.42

**Body**  
**1.6 W/kg (mW/g)**  
averaged over 1 gram

1. Battery is fully charged for all tests.  
 Power Measured  Conducted  ERP  EIRP
2. SAR Measurement  
 Phantom Configuration  Left Head  Eli4  Right Head  
 SAR Configuration  Head  Body
3. Test Signal Call Mode  Test Code  Base Station Simulator
4. Test Configuration  With Belt Clip  Without Belt Clip  N/A
5. Tissue Depth is at least 15.0 cm



---

Jay M. Moulton  
 Vice President



**SAR Data Summary – 1900 MHz Body – LTE Band 2**

MEASUREMENT RESULTS												
Gap	Plot	Position	Frequency		BW/ Modulation	RB Size	RB Offset	MPR Target	End Power (dBm)	Measured SAR (W/kg)	Reported SAR (W/kg)	
			MHz	Ch.								
0 mm	----	0 deg	1880.0	18900	20 MHz/QPSK	1	49	0	24.0	0.242	0.31	
	----		1880.0	18900	20 MHz/QPSK	50	24	1	23.1	0.211	0.26	
	----	60 deg	1880.0	18900	20 MHz/QPSK	1	49	0	24.0	0.178	0.22	
	----		1880.0	18900	20 MHz/QPSK	50	24	1	23.1	0.154	0.19	
	----	120 deg	1880.0	18900	20 MHz/QPSK	1	49	0	24.0	0.420	0.53	
	----		1880.0	18900	20 MHz/QPSK	50	24	1	23.1	0.367	0.45	
	----	180 deg	1880.0	18900	20 MHz/QPSK	1	49	0	24.0	0.706	0.89	
	----		1880.0	18900	20 MHz/QPSK	50	24	1	23.1	0.631	0.78	
	----	240 deg	1860.0	18700	20 MHz/QPSK	1	49	0	24.0	0.742	0.93	
	7		1880.0	18900	20 MHz/QPSK	1	49	0	24.0	0.771	0.97	
	----		1900.0	19100	20 MHz/QPSK	1	49	0	24.0	0.753	0.95	
	----		1880.0	18900	20 MHz/QPSK	50	24	1	23.1	0.673	0.83	
	----		1900.0	19100	20 MHz/QPSK	100	0	1	23.2	0.602	0.72	
	----	300 deg	1880.0	18900	20 MHz/QPSK	1	49	0	24.0	0.466	0.59	
	----		1880.0	18900	20 MHz/QPSK	50	24	1	23.1	0.396	0.49	
	----	Top	1880.0	18900	20 MHz/QPSK	1	49	0	24.0	0.175	0.22	
	----		1880.0	18900	20 MHz/QPSK	50	24	1	23.1	0.151	0.19	
	----	Repeat		1880.0	18900	20 MHz/QPSK	1	49	0	24.0	0.761	0.96

**Body**  
1.6 W/kg (mW/g)  
averaged over 1 gram

- Battery is fully charged for all tests.  
Power Measured  Conducted  ERP  EIRP
- SAR Measurement  
Phantom Configuration  Left Head  Eli4  Right Head  
SAR Configuration  Head  Body
- Test Signal Call Mode  Test Code  Base Station Simulator
- Test Configuration  With Belt Clip  Without Belt Clip  N/A
- Tissue Depth is at least 15.0 cm



Jay M. Moulton  
Vice President

**SAR Data Summary – 2450 MHz Body 802.11b**

MEASUREMENT RESULTS								
Plot	Gap	Position	Frequency		Modulation	End Power (dBm)	Measured SAR (W/kg)	Reported SAR (W/kg)
			MHz	Ch.				
----	0	Side A	2437	6	DSSS	14.42	0.000179	0.01
8	mm	Side B	2437	6	DSSS	14.42	0.0258	0.03

**Body**  
**1.6 W/kg (mW/g)**  
averaged over 1 gram

1. Battery is fully charged for all tests.  
 Power Measured  Conducted  ERP  EIRP
2. SAR Measurement  
 Phantom Configuration  Left Head  Eli4  Right Head  
 SAR Configuration  Head  Body
3. Test Signal Call Mode  Test Code  Base Station Simulator
4. Test Configuration  With Belt Clip  Without Belt Clip  N/A
5. Tissue Depth is at least 15.0 cm



Jay M. Moulton  
 Vice President

**SAR Data Summary – 5250 MHz Body 802.11a**

MEASUREMENT RESULTS								
Plot	Gap	Position	Frequency		Modulation	End Power (dBm)	Measured SAR (W/kg)	Reported SAR (W/kg)
			MHz	Ch.				
----	0	Side A	5300	60	OFDM	14.42	0.000136	0.01
9	mm	Side B	5300	60	OFDM	14.42	0.318	0.36

**Body**  
**1.6 W/kg (mW/g)**  
averaged over 1 gram

1. Battery is fully charged for all tests.  
 Power Measured  Conducted  ERP  EIRP
2. SAR Measurement  
 Phantom Configuration  Left Head  Eli4  Right Head  
 SAR Configuration  Head  Body
3. Test Signal Call Mode  Test Code  Base Station Simulator
4. Test Configuration  With Belt Clip  Without Belt Clip  N/A
5. Tissue Depth is at least 15.0 cm

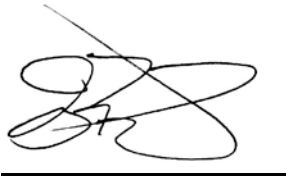

Jay M. Moulton  
 Vice President

**SAR Data Summary – 5600 MHz Body 802.11a**

MEASUREMENT RESULTS								
Plot	Gap	Position	Frequency		Modulation	End Power	Measured SAR (W/kg)	Reported SAR (W/kg)
			MHz	Ch.		(dBm)		
----	0	Side A	5620	124	OFDM	14.44	0.0099	0.01
10	mm	Side B	5620	124	OFDM	14.44	0.102	0.12

**Body**  
**1.6 W/kg (mW/g)**  
averaged over 1 gram

1. Battery is fully charged for all tests.  
 Power Measured  Conducted  ERP  EIRP
2. SAR Measurement  
 Phantom Configuration  Left Head  Eli4  Right Head  
 SAR Configuration  Head  Body
3. Test Signal Call Mode  Test Code  Base Station Simulator
4. Test Configuration  With Belt Clip  Without Belt Clip  N/A
5. Tissue Depth is at least 15.0 cm

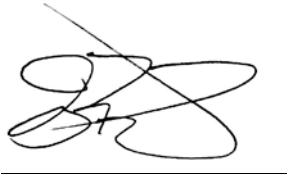

---

Jay M. Moulton  
 Vice President

**SAR Data Summary – 5800 MHz Body 802.11a**

MEASUREMENT RESULTS								
Plot	Gap	Position	Frequency		Modulation	End Power	Measured SAR (W/kg)	Reported SAR (W/kg)
			MHz	Ch.		(dBm)		
----	0	Side A	5785	157	OFDM	14.43	0.00524	0.01
11	mm	Side B	5785	157	OFDM	14.43	0.077	0.09

**Body**  
**1.6 W/kg (mW/g)**  
averaged over 1 gram

1. Battery is fully charged for all tests.  
 Power Measured       Conducted       ERP       EIRP
2. SAR Measurement  
 Phantom Configuration       Left Head       Eli4       Right Head  
 SAR Configuration       Head       Body
3. Test Signal Call Mode       Test Code       Base Station Simulator
4. Test Configuration       With Belt Clip       Without Belt Clip       N/A
5. Tissue Depth is at least 15.0 cm

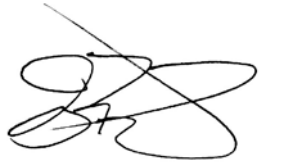

Jay M. Moulton  
 Vice President

**SAR Data Summary – Simultaneous Transmit (Worst Case) WWAN – WiFi**

MEASUREMENT RESULTS							
Frequency (WLAN)		Frequency (WWAN)		WWAN Technology	SAR (W/kg) WLAN	SAR (W/kg) WWAN	Total SAR (W/kg)
MHz	Ch.	MHz	Ch.				
5300	60	1907.6	9538	WCDMA	0.36	1.45	1.81
				<b>Body</b> 1.6 W/kg (mW/g) averaged over 1 gram			

The minimum distance between the WiFi and cellular antenna will be 10 cm (100 mm). therefore, the separation ratio is calculated below.

Simultaneous Separation Ratio Calculation

$$(SAR_1 + SAR_2)^{1.5}/R_i \leq 0.04 \text{ rounded to two digits}$$

$$(1.00 + 1.25)^{1.5}/100 = 0.02$$

## 10. Test Equipment List

**Table 10.1 Equipment Specifications**

Type	Calibration Due Date	Calibration Done Date	Serial Number
Staubli Robot TX60L	N/A	N/A	F07/55M6A1/A/01
Measurement Controller CS8c	N/A	N/A	1012
ELI4 Flat Phantom	N/A	N/A	2037
Device Holder	N/A	N/A	N/A
Data Acquisition Electronics 4	01/10/2019	01/10/2018	1321
SPEAG E-Field Probe EX3DV4	08/27/2019	08/27/2018	3693
Speag Validation Dipole D750V2	07/13/2019	07/13/2018	1016
Speag Validation Dipole D835V2	07/13/2019	07/13/2018	4d089
Speag Validation Dipole D1750V2	07/20/2019	07/20/2018	1018
Speag Validation Dipole D1900V2	07/13/2019	07/13/2018	5d116
Speag Validation Dipole D2450V2	07/12/2019	07/12/2018	829
Speag Validation Dipole D5GHzV2	07/19/2019	07/19/2018	1085
Agilent N1911A Power Meter	05/20/2019	03/20/2017	GB45100254
Agilent N1922A Power Sensor	06/21/2019	06/21/2017	MY45240464
Advantest R3261A Spectrum Analyzer	03/26/2019	03/20/2017	31720068
Agilent (HP) 8350B Signal Generator	03/26/2019	03/20/2017	2749A10226
Agilent (HP) 83525A RF Plug-In	03/26/2019	03/20/2017	2647A01172
Agilent (HP) 8753C Vector Network Analyzer	03/26/2019	03/20/2017	3135A01724
Agilent (HP) 85047A S-Parameter Test Set	03/26/2019	03/20/2017	2904A00595
Agilent (HP) 8960 Base Station Sim.	03/30/2019	03/30/2017	MY48360364
Anritsu MT8820C	07/27/2019	07/27/2017	6201176199
MiniCircuits BW-N20W5+ Fixed 20 dB Attenuator	N/A	N/A	N/A
MiniCircuits SPL-10.7+ Low Pass Filter	N/A	N/A	R8979513746
Apriel Dielectric Probe Assembly	N/A	N/A	0011
Body Equivalent Matter (750 MHz)	N/A	N/A	N/A
Body Equivalent Matter (835 MHz)	N/A	N/A	N/A
Body Equivalent Matter (1750 MHz)	N/A	N/A	N/A
Body Equivalent Matter (1900 MHz)	N/A	N/A	N/A
Body Equivalent Matter (2450 MHz)	N/A	N/A	N/A
Body Equivalent Matter (3-5 GHz)	N/A	N/A	N/A

## 11. Conclusion

The SAR measurement indicates that the EUT complies with the RF radiation exposure limits of the FCC/IC. These measurements are taken to simulate the RF effects exposure under worst-case conditions. Precise laboratory measures were taken to assure repeatability of the tests. The tested device complies with the requirements in respect to all parameters subject to the test. The test results and statements relate only to the item(s) tested.

Please note that the absorption and distribution of electromagnetic energy in the body is a very complex phenomena that depends on the mass, shape, and size of the body; the orientation of the body with respect to the field vectors; and, the electrical properties of both the body and the environment. Other variables that may play a substantial role in possible biological effects are those that characterize the environment (e.g. ambient temperature, air velocity, relative humidity, and body insulation) and those that characterize the individual (e.g. age, gender, activity level, debilitation, or disease). Because innumerable factors may interact to determine the specific biological outcome of an exposure to electromagnetic fields, any protection guide shall consider maximal amplification of biological effects as a result of field-body interactions, environmental conditions, and physiological variables.



## 12. References

- [1] Federal Communications Commission, ET Docket 93-62, Guidelines for Evaluating the Environmental Effects of Radio Frequency Radiation, August 1996
- [2] ANSI/IEEE C95.1 – 1992, American National Standard Safety Levels with respect to Human Exposure to Radio Frequency Electromagnetic Fields, 300kHz to 100GHz, New York: IEEE, 1992.
- [3] ANSI/IEEE C95.3 – 2002, IEEE Recommended Practice for the Measurement of Potentially Hazardous Electromagnetic Fields – RF and Microwave, New York: IEEE, 2002.
- [4] IEEE Standard 1528 – 2013, IEEE Recommended Practice for Determining the Peak-Spatial Average Specific Absorption Rate (SAR) in the Human Head from Wireless Communication Devices: Measurement Techniques, October 2013.
- [5] Industry Canada, RSS – 102 Issue 5, Radio Frequency Exposure Compliance of Radiocommunication Apparatus (All Frequency Bands), March 2015.
- [6] Health Canada, Safety Code 6, Limits of Human Exposure to Radiofrequency Electromagnetic Fields in the Frequency Range from 3kHz to 300 GHz, 2009.

## Appendix A – System Validation Plots and Data

\*\*\*\*\*

Test Result for UIM Dielectric Parameter

Fri 28/Dec/2018

Freq Frequency(GHz)

FCC\_eH Limits for Head Epsilon

FCC\_sH Limits for Head Sigma

FCC\_eB Limits for Body Epsilon

FCC\_sB Limits for Body Sigma

Test\_e Epsilon of UIM

Test\_s Sigma of UIM

\*\*\*\*\*

Freq	FCC_eB	FCC_sB	Test_e	Test_s
0.7000	55.73	0.96	55.72	0.97
0.7040	55.714	0.96	55.708	0.974*
0.7075	55.70	0.96	55.698	0.978*
0.7100	55.69	0.96	55.69	0.98
0.7110	55.686	0.96	55.687	0.98*
0.7200	55.65	0.96	55.66	0.98
0.7300	55.61	0.96	55.63	0.98
0.7400	55.57	0.96	55.60	0.99
0.7500	55.53	0.96	55.57	0.99
0.7600	55.49	0.96	55.54	0.99
0.7700	55.45	0.96	55.50	1.00

\* value interpolated

\*\*\*\*\*

Test Result for UIM Dielectric Parameter

Thu 27/Dec/2018

Freq Frequency(GHz)

FCC\_eH Limits for Head Epsilon

FCC\_sH Limits for Head Sigma

FCC\_eB Limits for Body Epsilon

FCC\_sB Limits for Body Sigma

Test\_e Epsilon of UIM

Test\_s Sigma of UIM

\*\*\*\*\*

Freq	FCC_eB	FCC_sB	Test_e	Test_s
0.8050	55.32	0.97	56.13	0.95
0.8150	55.28	0.97	56.08	0.97
0.8250	55.24	0.97	56.03	0.97
0.8264	55.234	0.97	56.024	0.971*
0.8290	55.224	0.97	56.014	0.974*
0.8350	55.20	0.97	55.99	0.98
0.8365	55.196	0.972	55.983	0.98*
0.8366	55.195	0.972	55.982	0.98*
0.8440	55.173	0.979	55.945	0.98*
0.8450	55.17	0.98	55.94	0.98
0.8466	55.165	0.982	55.937	0.982*
0.8550	55.14	0.99	55.92	0.99
0.8650	55.11	1.01	55.88	1.00
0.8750	55.08	1.02	55.86	1.02
0.8850	55.05	1.03	55.81	1.02
0.8950	55.02	1.04	55.78	1.03

\* value interpolated

\*\*\*\*\*

Test Result for UIM Dielectric Parameter

Mon 24/Dec/2018

Freq Frequency(GHz)

FCC\_eH Limits for Head Epsilon

FCC\_sH Limits for Head Sigma

FCC\_eB Limits for Body Epsilon

FCC\_sB Limits for Body Sigma

Test\_e Epsilon of UIM

Test\_s Sigma of UIM

\*\*\*\*\*

Freq	FCC_eB	FCC_sB	Test_e	Test_s
1.7100	53.53	1.47	53.55	1.48
1.7124	53.525	1.47	53.543	1.482*
1.7200	53.51	1.47	53.52	1.49
1.7300	53.48	1.48	53.38	1.50
1.7325	53.476	1.48	53.376	1.502*
1.7326	53.475	1.48	53.375	1.503*
1.7400	53.46	1.48	53.36	1.51
1.7450	53.445	1.485	53.34	1.515*
1.7500	53.43	1.49	53.32	1.52
1.7526	53.425	1.49	53.315	1.523*
1.7600	53.41	1.49	53.30	1.53
1.7700	53.38	1.50	53.27	1.55
1.7800	53.35	1.51	53.23	1.55

\* value interpolated

\*\*\*\*\*

Test Result for UIM Dielectric Parameter

Wed 26/Dec/2018

Freq Frequency(GHz)

FCC\_eH Limits for Head Epsilon

FCC\_sH Limits for Head Sigma

FCC\_eB Limits for Body Epsilon

FCC\_sB Limits for Body Sigma

Test\_e Epsilon of UIM

Test\_s Sigma of UIM

\*\*\*\*\*

Freq	FCC_eB	FCC_sB	Test_e	Test_s
1.8400	53.30	1.52	52.04	1.43
1.8500	53.30	1.52	52.03	1.44
1.8524	53.30	1.52	52.03	1.44*
1.8600	53.30	1.52	52.03	1.44
1.8700	53.30	1.52	52.14	1.45
1.8800	53.30	1.52	52.10	1.45
1.8900	53.30	1.52	52.17	1.46
1.9000	53.30	1.52	52.07	1.47
1.9076	53.30	1.52	52.108	1.493*
1.9100	53.30	1.52	52.12	1.50
1.9200	53.30	1.52	52.00	1.50

\* value interpolated

\*\*\*\*\*

Test Result for UIM Dielectric Parameter

Fri 19/Oct/2018

Freq Frequency(GHz)

FCC\_eH Limits for Head Epsilon

FCC\_sH Limits for Head Sigma

FCC\_eB Limits for Body Epsilon

FCC\_sB Limits for Body Sigma

Test\_e Epsilon of UIM

Test\_s Sigma of UIM

\*\*\*\*\*

Freq	FCC_eB	FCC_sB	Test_e	Test_s
2.4100	52.75	1.91	52.71	1.92
2.4120	52.742	1.918	52.706	1.922*
2.4200	52.74	1.92	52.69	1.93
2.4300	52.73	1.93	52.68	1.94
2.4370	52.716	1.937	52.666	1.947*
2.4400	52.71	1.94	52.66	1.95
2.4500	52.70	1.95	52.64	1.96
2.4600	52.69	1.96	52.63	1.98
2.4620	52.687	1.963	52.626	1.982*
2.4700	52.67	1.98	52.61	1.99
2.4800	52.66	1.99	52.60	2.00

\* value interpolated

\*\*\*\*\*

Test Result for UIM Dielectric Parameter

Thu 18/Oct/2018

Freq Frequency(GHz)

FCC\_eH Limits for Head Epsilon

FCC\_sH Limits for Head Sigma

FCC\_eB Limits for Body Epsilon

FCC\_sB Limits for Body Sigma

Test\_e Epsilon of UIM

Test\_s Sigma of UIM

\*\*\*\*\*

Freq	FCC_eB	FCC_sB	Test_e	Test_s
5.1000	49.15	5.18	49.08	5.20
5.1200	49.12	5.21	49.05	5.22
5.1400	49.10	5.23	49.02	5.24
5.1600	49.07	5.25	48.99	5.26
5.1800	49.04	5.28	48.96	5.28
5.2000	49.01	5.30	48.93	5.30
5.2200	48.99	5.32	48.90	5.32
5.2400	48.96	5.35	48.97	5.34
5.2500	48.945	5.36	48.955	5.35*
5.2600	48.93	5.37	48.94	5.36
5.2800	48.91	5.39	48.91	5.38
5.3000	48.88	5.42	48.88	5.41
5.3200	48.85	5.44	48.85	5.43
5.3400	48.82	5.46	48.82	5.45
5.3600	48.80	5.49	48.79	5.47
5.3800	48.77	5.51	48.76	5.49
5.4000	48.74	5.53	48.73	5.51
5.4200	48.72	5.56	48.70	5.53
5.4400	48.69	5.58	48.67	5.56
5.4600	48.66	5.60	48.64	5.58
5.4800	48.63	5.63	48.61	5.60
5.5000	48.61	5.65	48.58	5.62
5.5200	48.58	5.67	48.55	5.65
5.5400	48.55	5.70	48.52	5.67
5.5600	48.53	5.72	48.49	5.69
5.5800	48.50	5.74	48.46	5.71
5.6000	48.47	5.77	48.43	5.74
5.6200	48.44	5.79	48.40	5.76
5.6400	48.42	5.81	48.37	5.78
5.6600	48.39	5.84	48.34	5.81
5.6800	48.36	5.86	48.31	5.83
5.7000	48.34	5.88	48.28	5.85
5.7200	48.31	5.91	48.25	5.88
5.7400	48.28	5.93	48.22	5.90
5.7450	48.273	5.935	48.213	5.905*
5.7500	48.265	5.94	48.205	5.91*
5.7600	48.25	5.95	48.19	5.92
5.7800	48.23	5.98	48.16	5.95
5.7850	48.223	5.985	48.153	5.955*
5.8000	48.20	6.00	48.13	5.97
5.8200	48.17	6.02	48.10	5.99
5.8250	48.165	6.028	48.093	5.998*
5.8400	48.15	6.05	48.07	6.02

\* value interpolated

# RF Exposure Lab

## Plot 1

**DUT: Dipole 750 MHz D750V3; Type: D750V3; Serial: D750V3 - SN:1053**

Communication System: CW; Frequency: 750 MHz; Duty Cycle: 1:1  
Medium: MSL750; Medium parameters used:  $f = 750 \text{ MHz}$ ;  $\sigma = 0.99 \text{ S/m}$ ;  $\epsilon_r = 55.57$ ;  $\rho = 1000 \text{ kg/m}^3$   
Phantom section: Flat Section

Test Date: Date: 12/28/2018; Ambient Temp: 23 °C; Tissue Temp: 21 °C

Probe: EX3DV4 - SN3693; ConvF(9.77, 9.77, 9.77); Calibrated: 8/27/2018;  
Sensor-Surface: 2mm (Mechanical Surface Detection)  
Electronics: DAE4 Sn1321; Calibrated: 1/10/2018  
Phantom: ELI v5.0; Type: QDOVA002AA; Serial: 2037  
Measurement SW: DASY52, Version 52.10 (0); SEMCAD X Version 14.6.10 (7417)

### Procedure Notes:

**750 MHz/Verification/Area Scan (5x11x1):** Measurement grid: dx=15mm, dy=15mm  
Maximum value of SAR (measured) = 1.06 W/kg

**750 MHz/Verification/Zoom Scan (5x5x7)/Cube 0:** Measurement grid: dx=8mm, dy=8mm, dz=5mm  
Reference Value = 31.954 V/m; Power Drift = 0.01 dB  
Peak SAR (extrapolated) = 1.28 W/kg  
**SAR(1 g) = 0.859 W/kg; SAR(10 g) = 0.566 W/kg**  
Maximum value of SAR (measured) = 1.09 W/kg

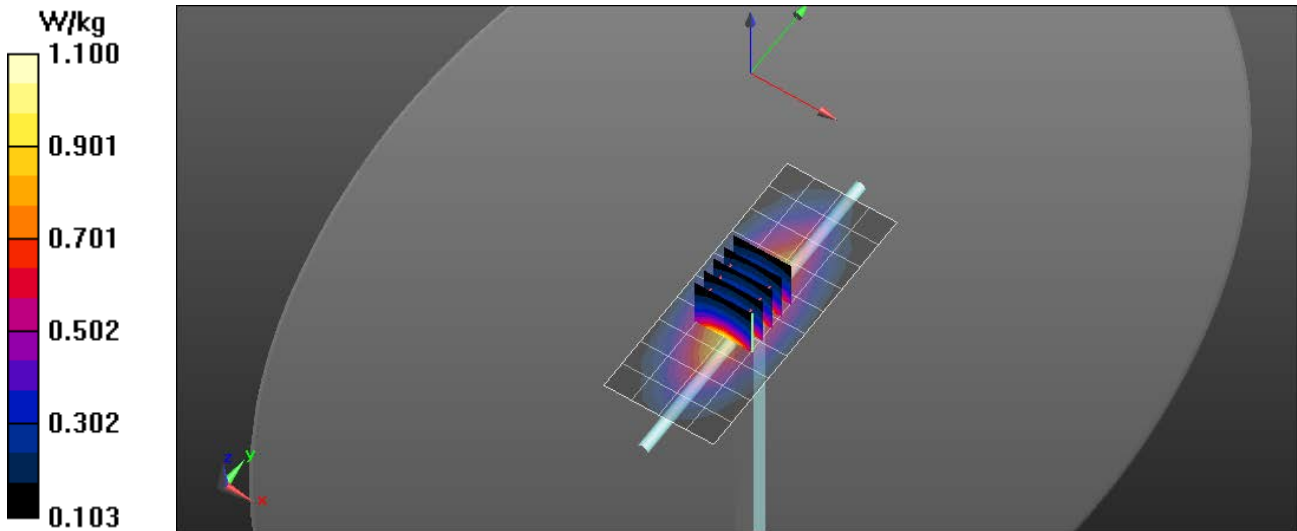

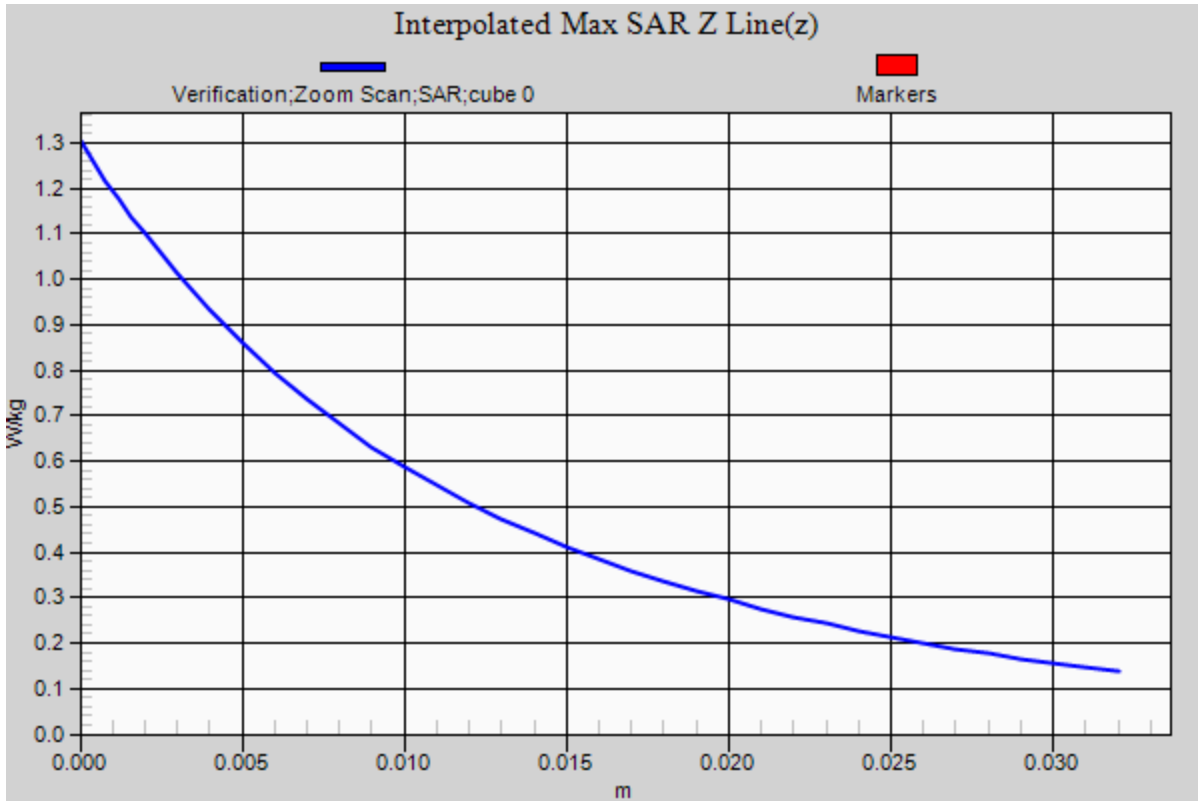

# RF Exposure Lab

## Plot 2

**DUT: Dipole 835 MHz D835V2; Type: D835V2; Serial: D835V2 - SN:4d089**

Communication System: CW; Frequency: 835 MHz; Duty Cycle: 1:1  
Medium: MSL835; Medium parameters used:  $f = 835 \text{ MHz}$ ;  $\sigma = 0.98 \text{ S/m}$ ;  $\epsilon_r = 55.99$ ;  $\rho = 1000 \text{ kg/m}^3$   
Phantom section: Flat Section

Test Date: Date: 12/27/2018; Ambient Temp: 23 °C; Tissue Temp: 21 °C  
Probe: EX3DV4 - SN3693; ConvF(9.4, 9.4, 9.4); Calibrated: 8/27/2018;  
Sensor-Surface: 2mm (Mechanical Surface Detection)  
Electronics: DAE4 Sn1321; Calibrated: 1/10/2018  
Phantom: ELI v5.0; Type: QDOVA002AA; Serial: 2037  
Measurement SW: DASY52, Version 52.10 (0); SEMCAD X Version 14.6.10 (7417)

### Procedure Notes:

**835 MHz Body/Verification/Area Scan (81x161x1):** Interpolated grid:  $dx=1.000 \text{ mm}$ ,  $dy=1.000 \text{ mm}$   
Maximum value of SAR (interpolated) = 1.22 W/kg

**835 MHz Body/Verification/Zoom Scan (5x5x7)/Cube 0:** Measurement grid:  $dx=8\text{mm}$ ,  $dy=8\text{mm}$ ,  $dz=5\text{mm}$   
Reference Value = 52.428 V/m; Power Drift = -0.01 dB  
Peak SAR (extrapolated) = 1.44 W/kg  
**SAR(1 g) = 0.951 W/kg; SAR(10 g) = 0.629 W/kg**  
Maximum value of SAR (measured) = 1.28 W/kg

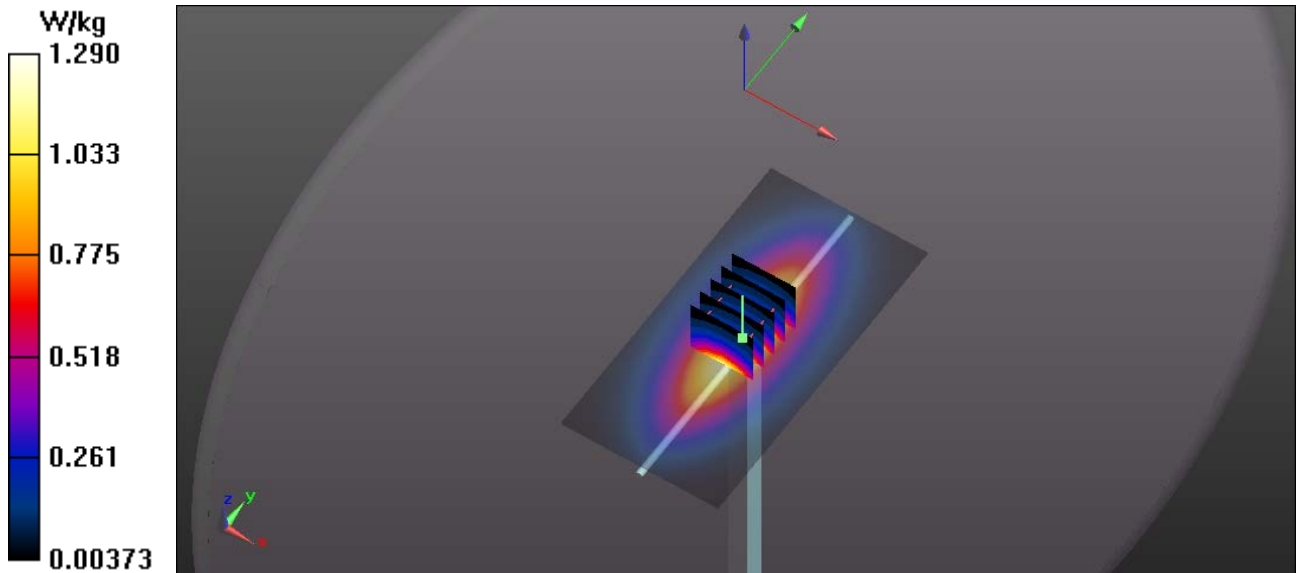



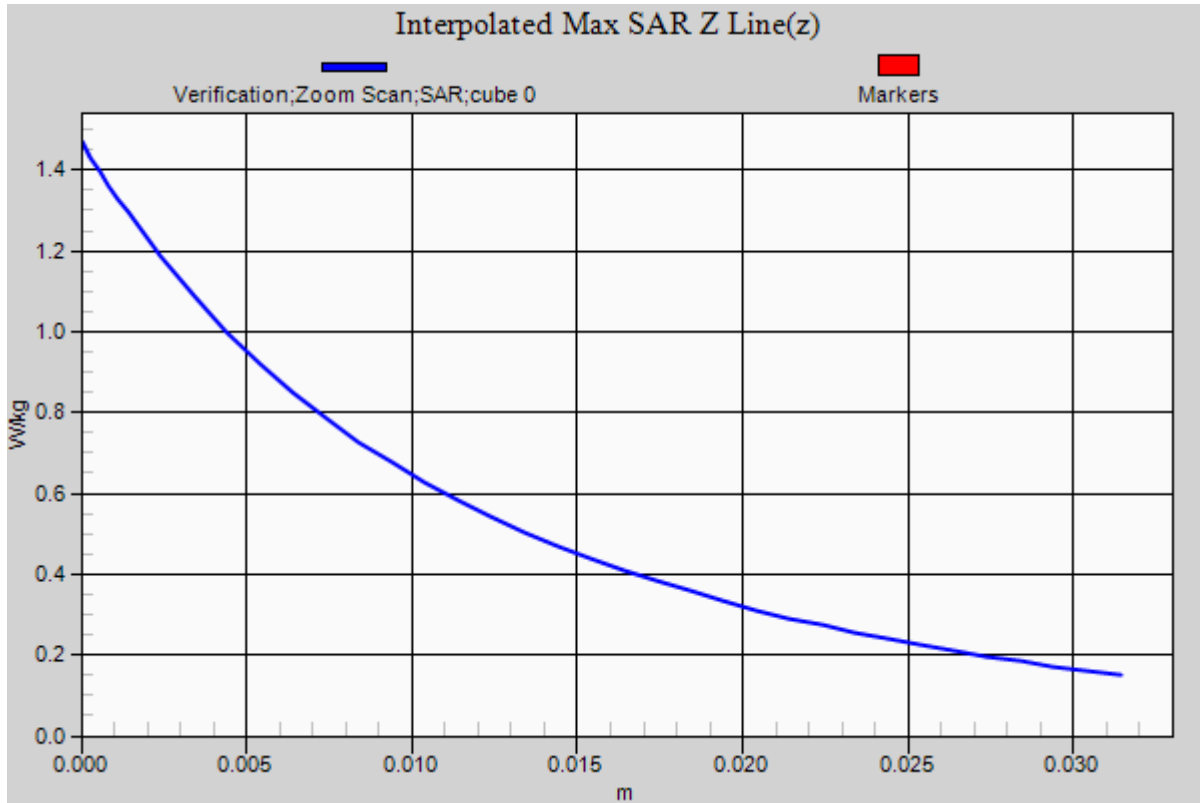

# RF Exposure Lab

## Plot 3

**DUT: Dipole 1750 MHz D1750V2; Type: D1750V2; Serial: D1750V2 - SN:1061**

Communication System: CW; Frequency: 1750 MHz; Duty Cycle: 1:1  
 Medium: MSL1750; Medium parameters used:  $f = 1750 \text{ MHz}$ ;  $\sigma = 1.52 \text{ S/m}$ ;  $\epsilon_r = 53.32$ ;  $\rho = 1000 \text{ kg/m}^3$   
 Phantom section: Flat Section

Test Date: Date: 12/24/2018; Ambient Temp: 23 °C; Tissue Temp: 21 °C

Probe: EX3DV4 - SN3693; ConvF(7.77, 7.77, 7.77); Calibrated: 8/27/2018;  
 Sensor-Surface: 2mm (Mechanical Surface Detection)  
 Electronics: DAE4 Sn1321; Calibrated: 1/10/2018  
 Phantom: ELI v5.0; Type: QDOVA002AA; Serial: 2037  
 Measurement SW: DASY52, Version 52.10 (0); SEMCAD X Version 14.6.10 (7417)

### Procedure Notes:

**1750 MHz/Verification/Area Scan (5x7x1):** Measurement grid: dx=15mm, dy=15mm  
 Maximum value of SAR (measured) = 5.24 W/kg

**1750 MHz/Verification/Zoom Scan (5x5x7)/Cube 0:** Measurement grid: dx=8mm, dy=8mm, dz=5mm  
 Reference Value = 31.568 V/m; Power Drift = -0.03 dB  
 Peak SAR (extrapolated) = 6.81 W/kg  
**SAR(1 g) = 3.69 W/kg; SAR(10 g) = 1.97 W/kg**  
 Maximum value of SAR (measured) = 5.48 W/kg

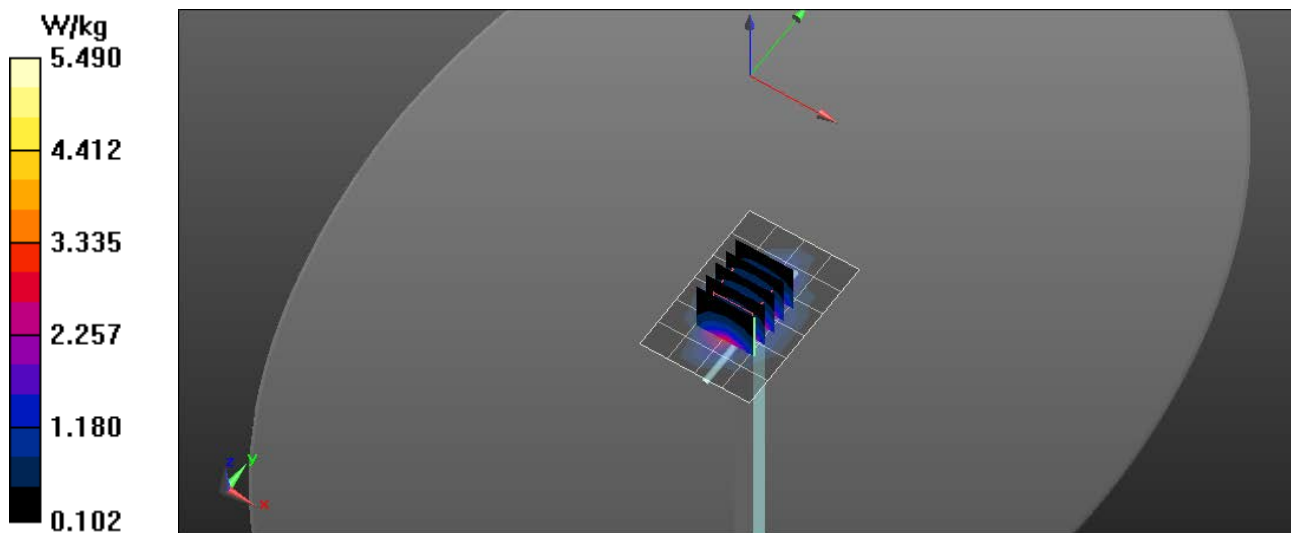

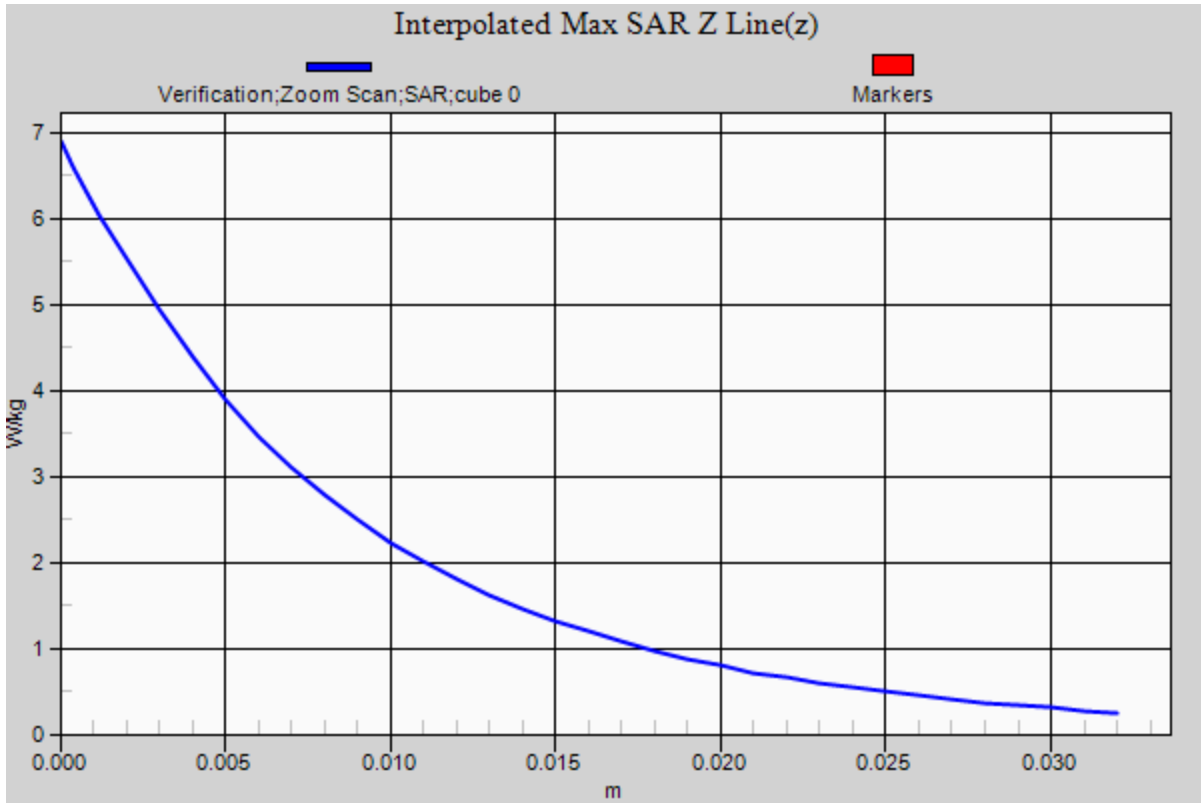

# RF Exposure Lab

## Plot 4

**DUT: Dipole 1900 MHz D1900V2; Type: D1900V2; Serial: D1900V2 - SN:5d116**

Communication System: CW; Frequency: 1900 MHz; Duty Cycle: 1:1  
 Medium: MSL1900; Medium parameters used:  $f = 1900 \text{ MHz}$ ;  $\sigma = 1.47 \text{ S/m}$ ;  $\epsilon_r = 52.07$ ;  $\rho = 1000 \text{ kg/m}^3$   
 Phantom section: Flat Section

Test Date: Date: 12/26/2018; Ambient Temp: 23 °C; Tissue Temp: 21 °C  
 Probe: EX3DV4 - SN3693; ConvF(7.44, 7.44, 7.44); Calibrated: 8/27/2018;  
 Sensor-Surface: 2mm (Mechanical Surface Detection)  
 Electronics: DAE4 Sn1321; Calibrated: 1/10/2018  
 Phantom: ELI v5.0; Type: QDOVA002AA; Serial: 2037  
 Measurement SW: DASY52, Version 52.10 (0); SEMCAD X Version 14.6.10 (7417)

### Procedure Notes:

**1900 MHz Body/Verification/Area Scan (61x81x1):** Interpolated grid:  $dx=1.000 \text{ mm}$ ,  $dy=1.000 \text{ mm}$   
 Maximum value of SAR (interpolated) = 5.66 W/kg

**1900 MHz Body/Verification/Zoom Scan (7x7x7)/Cube 0:** Measurement grid:  $dx=5\text{mm}$ ,  $dy=5\text{mm}$ ,  $dz=5\text{mm}$   
 Reference Value = 52.428 V/m; Power Drift = -0.01 dB  
 Peak SAR (extrapolated) = 6.64 W/kg  
**SAR(1 g) = 4.01 W/kg; SAR(10 g) = 1.95 W/kg**  
 Maximum value of SAR (measured) = 5.62 W/kg

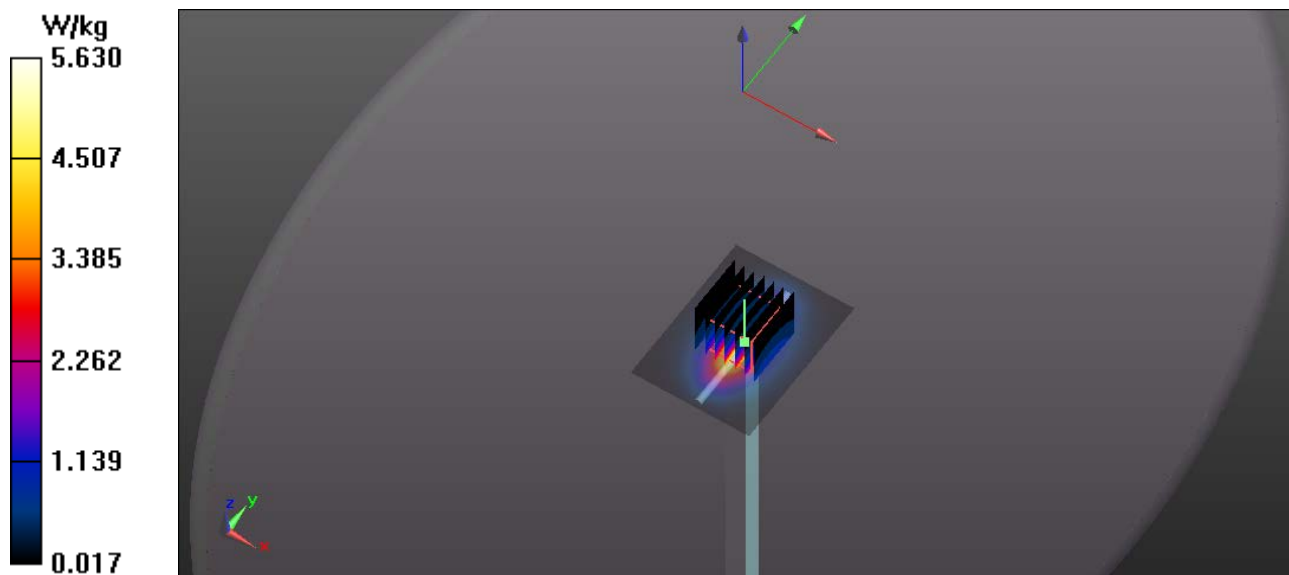

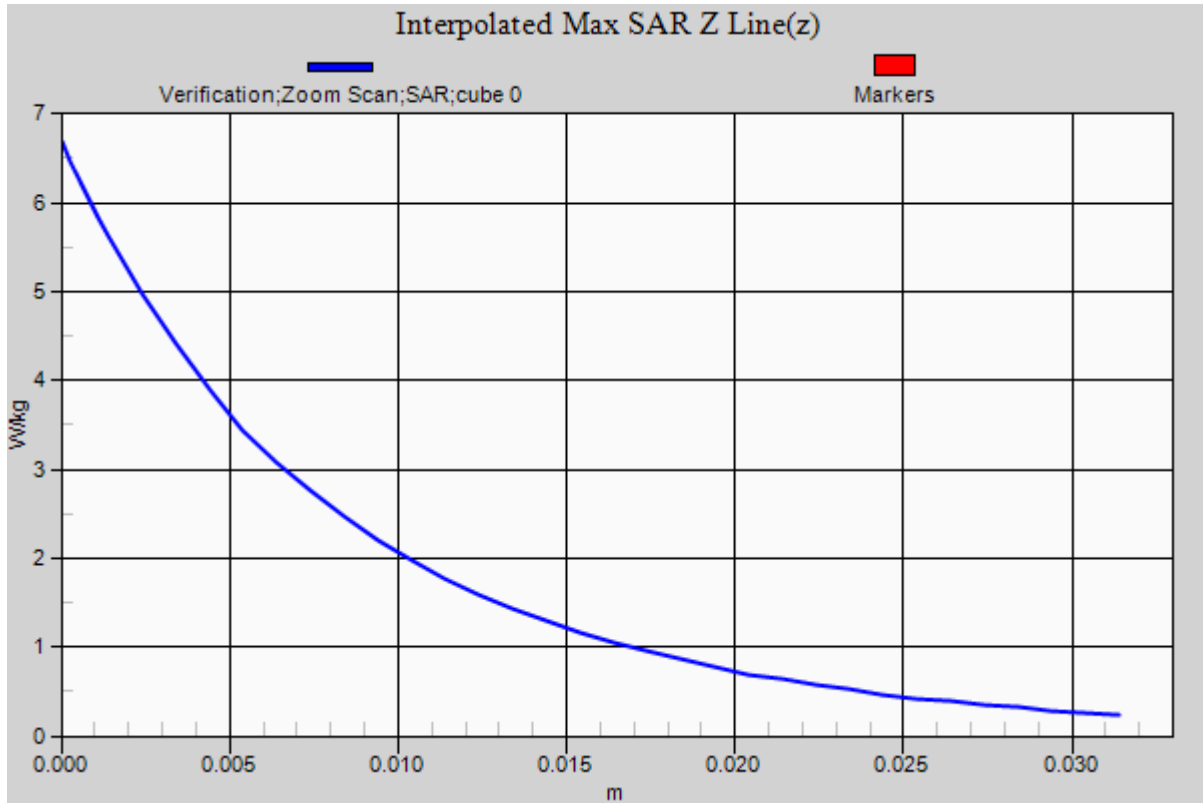

# RF Exposure Lab

## Plot 5

**DUT: Dipole 2450 MHz D2450V2; Type: D2450V2; Serial: D2450V2 - SN:829**

Communication System: CW; Frequency: 2450 MHz; Duty Cycle: 1:1  
 Medium: MSL2450; Medium parameters used:  $f = 2450$  MHz;  $\sigma = 1.96$  S/m;  $\epsilon_r = 52.64$ ;  $\rho = 1000$  kg/m<sup>3</sup>  
 Phantom section: Flat Section

Test Date: Date: 10/19/2018; Ambient Temp: 23 °C; Tissue Temp: 21 °C  
 Probe: EX3DV4 - SN3693; ConvF(7.29, 7.29, 7.29); Calibrated: 8/27/2018;  
 Sensor-Surface: 2mm (Mechanical Surface Detection)  
 Electronics: DAE4 Sn1321; Calibrated: 1/10/2018  
 Phantom: ELI v5.0; Type: QDOVA002AA; Serial: 2037  
 Measurement SW: DASY52, Version 52.10 (0); SEMCAD X Version 14.6.10 (7417)

### Procedure Notes:

**2450 MHz Body/Verification/Area Scan (61x81x1):** Interpolated grid: dx=1.000 mm, dy=1.000 mm  
 Maximum value of SAR (interpolated) = 8.68 W/kg

**2450 MHz Body/Verification/Zoom Scan (7x7x7)/Cube 0:** Measurement grid: dx=5mm, dy=5mm, dz=5mm  
 Reference Value = 55.751 V/m; Power Drift = -0.01 dB  
 Peak SAR (extrapolated) = 10.7 W/kg  
**SAR(1 g) = 5.18 W/kg; SAR(10 g) = 2.4 W/kg**  
 Maximum value of SAR (measured) = 5.91 W/kg

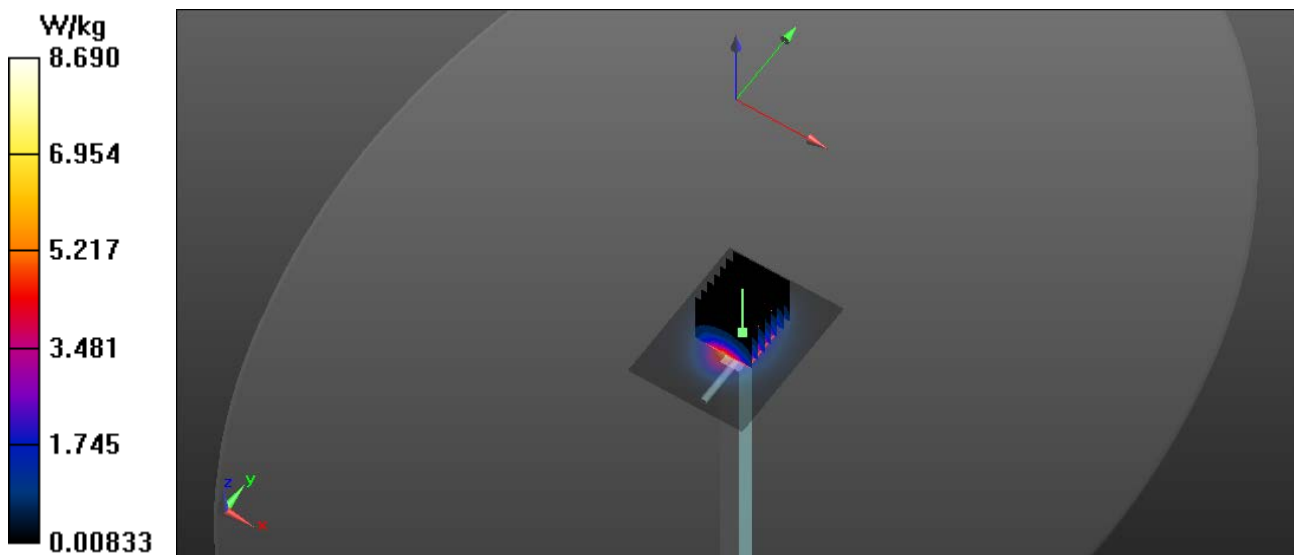

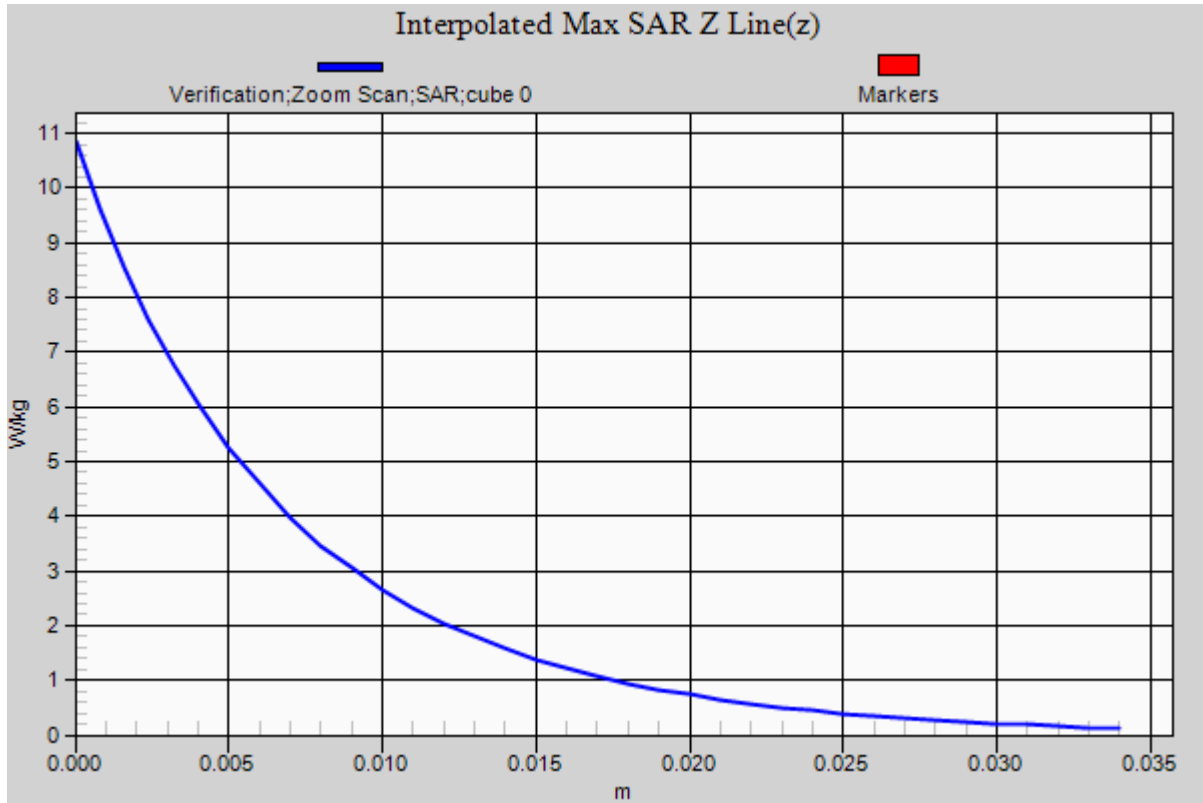

# RF Exposure Lab

## Plot 6

**DUT: Dipole D5GHzV2; Type: D5GHzV2; Serial: D5GHzV2 - SN:1085**

Communication System: CW; Frequency: 5250 MHz; Duty Cycle: 1:1  
Medium: MSL 3-6 GHz; Medium parameters used (interpolated):  $f = 5250$  MHz;  $\sigma = 5.35$  S/m;  $\epsilon_r = 48.955$ ;  $\rho = 1000$  kg/m<sup>3</sup>  
Phantom section: Flat Section

Test Date: Date: 10/18/2018; Ambient Temp: 23 °C; Tissue Temp: 21 °C  
Probe: EX3DV4 - SN3693; ConvF(4.46, 4.46, 4.46); Calibrated: 8/27/2018;  
Sensor-Surface: 2mm (Mechanical Surface Detection)  
Electronics: DAE4 Sn1321; Calibrated: 1/10/2018  
Phantom: ELI v5.0; Type: QDOVA002AA; Serial: 2037  
Measurement SW: DASY52, Version 52.10 (0); SEMCAD X Version 14.6.10 (7417)

### Procedure Notes:

**5200 MHz Body/Verification/Area Scan (61x81x1):** Interpolated grid: dx=1.000 mm, dy=1.000 mm

[Info: Interpolated medium parameters used for SAR evaluation.](#)  
Maximum value of SAR (interpolated) = 1.55 W/kg

**5200 MHz Body/Verification/Zoom Scan (7x7x12)/Cube 0:** Measurement grid: dx=4mm, dy=4mm, dz=2mm  
Reference Value = 55.759 V/m; Power Drift = -0.04 dB  
Peak SAR (extrapolated) = 3.09 W/kg  
**SAR(1 g) = 0.776 W/kg; SAR(10 g) = 0.225 W/kg**

[Info: Interpolated medium parameters used for SAR evaluation.](#)  
Maximum value of SAR (measured) = 1.58 W/kg

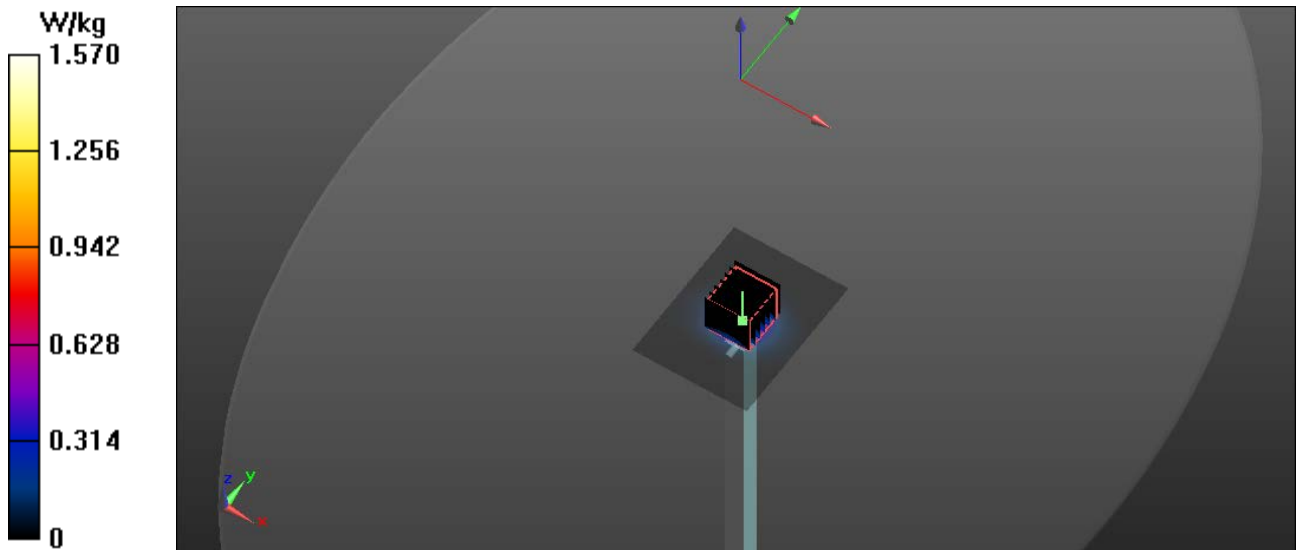



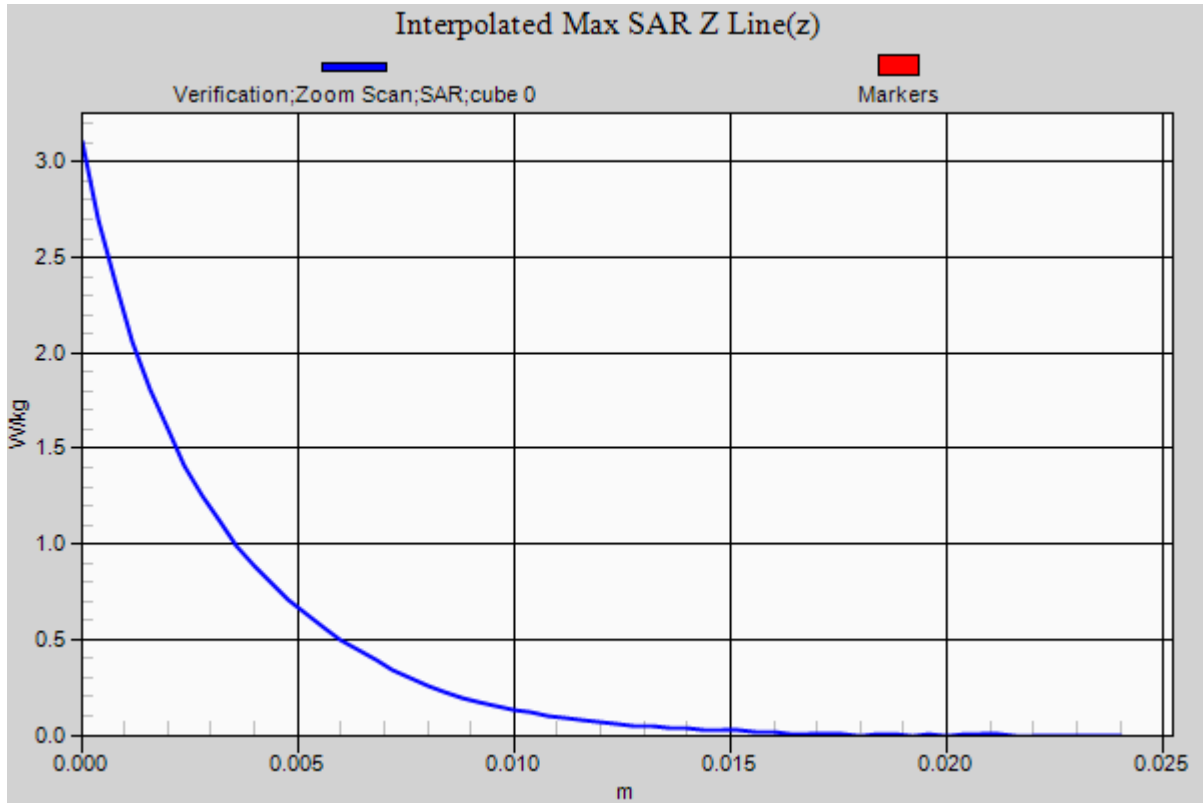

# RF Exposure Lab

## Plot 7

**DUT: Dipole D5GHzV2; Type: D5GHzV2; Serial: D5GHzV2 - SN:1085**

Communication System: CW; Frequency: 5600 MHz; Duty Cycle: 1:1  
 Medium: MSL 3-6 GHz; Medium parameters used:  $f = 5600$  MHz;  $\sigma = 5.74$  S/m;  $\epsilon_r = 48.43$ ;  $\rho = 1000$  kg/m<sup>3</sup>  
 Phantom section: Flat Section

Test Date: Date: 10/18/2018; Ambient Temp: 23 °C; Tissue Temp: 21 °C  
 Probe: EX3DV4 - SN3693; ConvF(3.91, 3.91, 3.91); Calibrated: 8/27/2018;  
 Sensor-Surface: 2mm (Mechanical Surface Detection)  
 Electronics: DAE4 Sn1321; Calibrated: 1/10/2018  
 Phantom: ELI v5.0; Type: QDOVA002AA; Serial: 2037  
 Measurement SW: DASY52, Version 52.10 (0); SEMCAD X Version 14.6.10 (7417)

### Procedure Notes:

**5600 MHz Body/Verification/Area Scan (61x81x1):** Interpolated grid: dx=1.000 mm, dy=1.000 mm  
 Maximum value of SAR (interpolated) = 1.68 W/kg

**5600 MHz Body/Verification/Zoom Scan (7x7x12)/Cube 0:** Measurement grid: dx=4mm, dy=4mm, dz=2mm  
 Reference Value = 55.852 V/m; Power Drift = -0.01 dB  
 Peak SAR (extrapolated) = 3.37 W/kg  
**SAR(1 g) = 0.791 W/kg; SAR(10 g) = 0.218 W/kg**  
 Maximum value of SAR (measured) = 1.71 W/kg

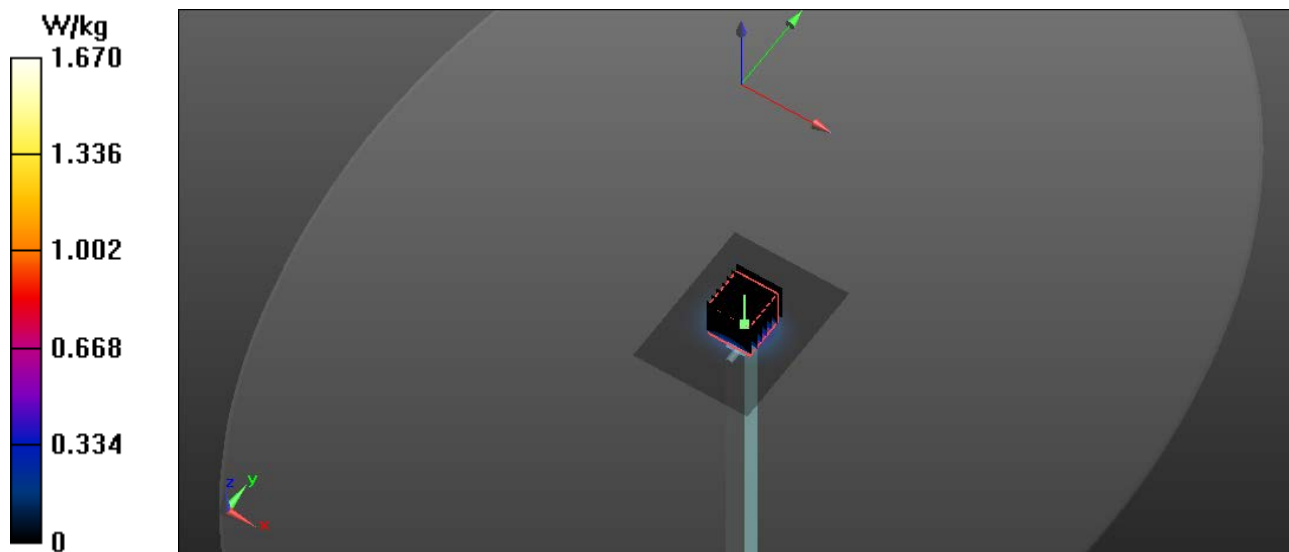

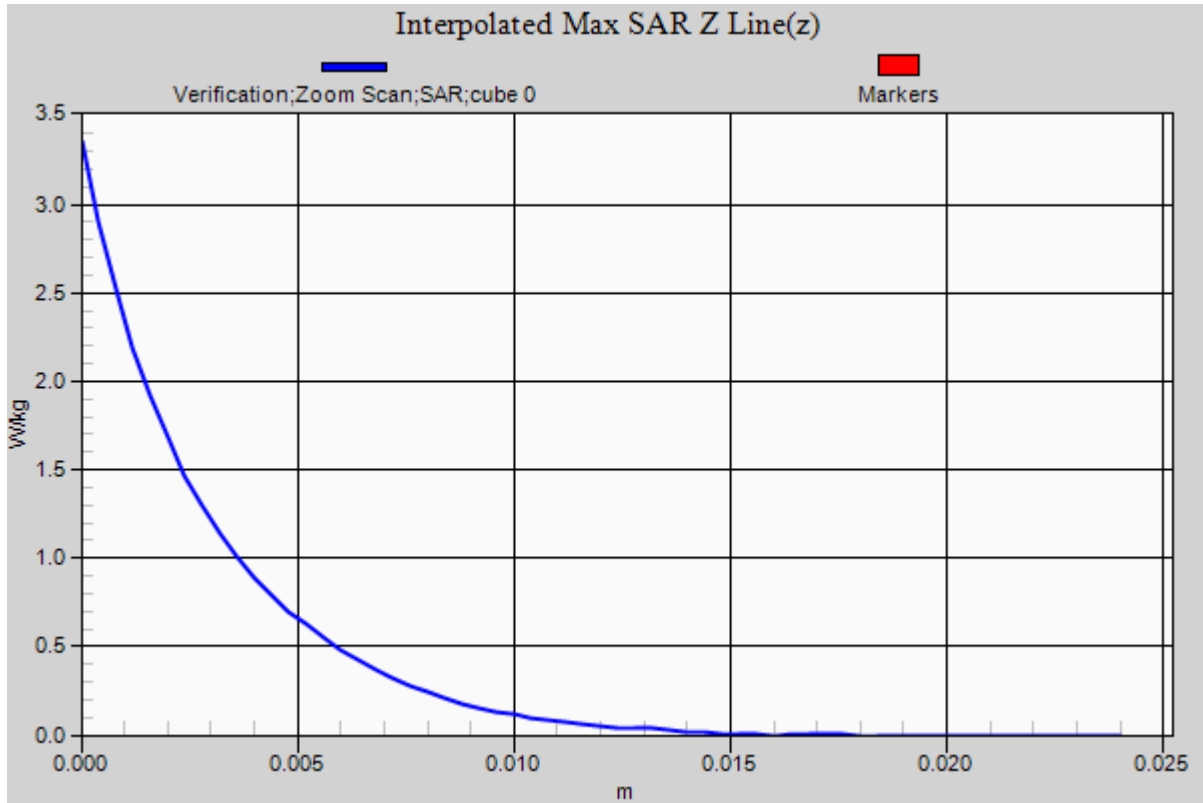

# RF Exposure Lab

## Plot 8

**DUT: Dipole D5GHzV2; Type: D5GHzV2; Serial: D5GHzV2 - SN:1085**

Communication System: CW; Frequency: 5850 MHz; Duty Cycle: 1:1  
Medium: MSL 3-6 GHz; Medium parameters used (interpolated):  $f = 5850$  MHz;  $\sigma = 5.91$  S/m;  $\epsilon_r = 48.205$ ;  $\rho = 1000$  kg/m<sup>3</sup>  
Phantom section: Flat Section

Test Date: Date: 10/18/2018; Ambient Temp: 23 °C; Tissue Temp: 21 °C  
Probe: EX3DV4 - SN3693; ConvF(4.05, 4.05, 4.05); Calibrated: 8/27/2018;  
Sensor-Surface: 2mm (Mechanical Surface Detection)  
Electronics: DAE4 Sn1321; Calibrated: 1/10/2018  
Phantom: ELI v5.0; Type: QDOVA002AA; Serial: 2037  
Measurement SW: DASY52, Version 52.10 (0); SEMCAD X Version 14.6.10 (7417)

### Procedure Notes:

**5800 MHz Body/Verification/Area Scan (61x81x1):** Interpolated grid: dx=1.000 mm, dy=1.000 mm

[Info: Interpolated medium parameters used for SAR evaluation.](#)

Maximum value of SAR (interpolated) = 1.54 W/kg

**5800 MHz Body/Verification/Zoom Scan (7x7x12)/Cube 0:** Measurement grid: dx=4mm, dy=4mm, dz=2mm

Reference Value = 55.812 V/m; Power Drift = -0.03 dB

Peak SAR (extrapolated) = 3.19 W/kg

**SAR(1 g) = 0.766 W/kg; SAR(10 g) = 0.219 W/kg**

[Info: Interpolated medium parameters used for SAR evaluation.](#)

Maximum value of SAR (measured) = 1.57 W/kg

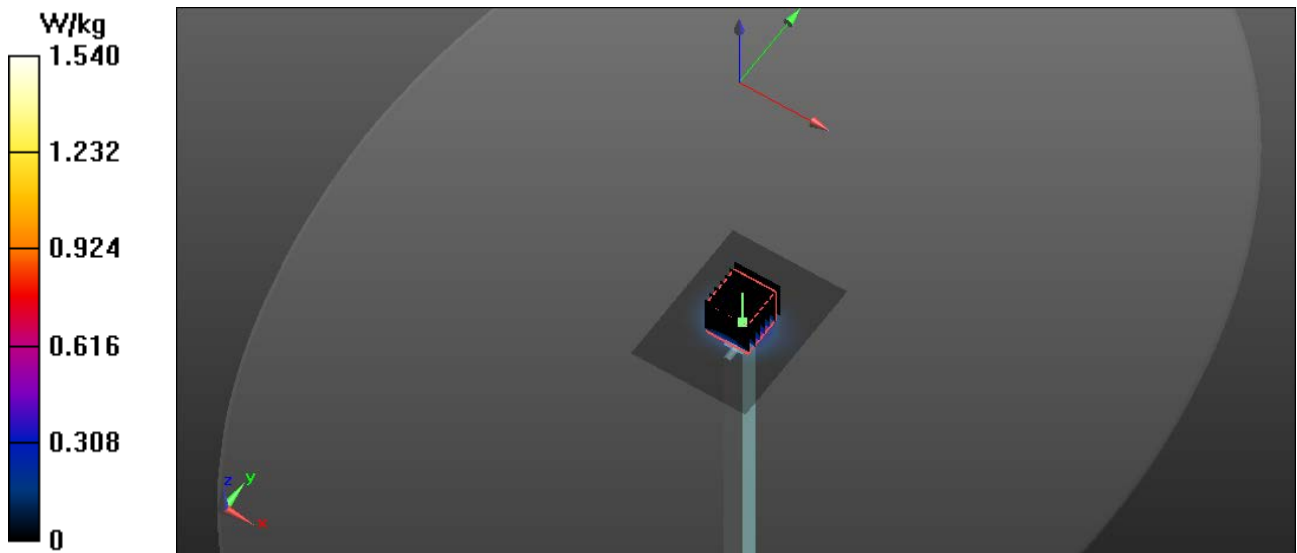

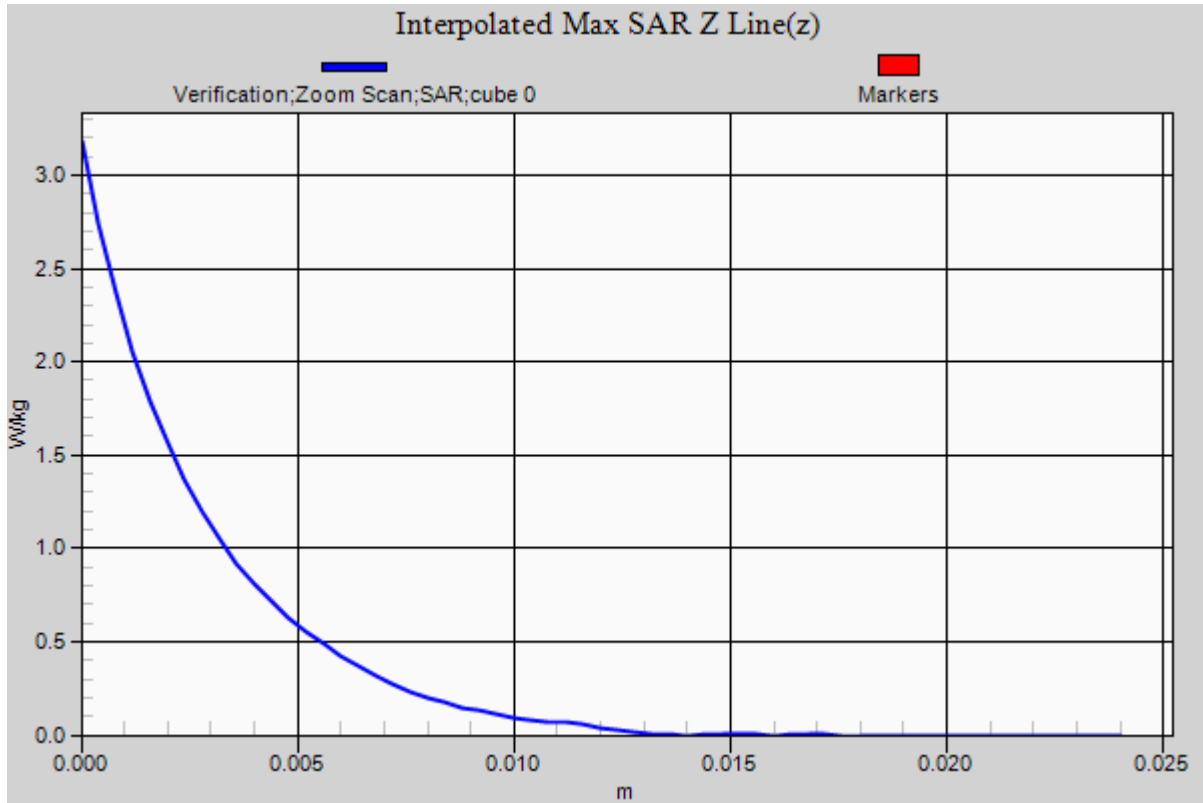

## **Appendix B – SAR Test Data Plots**

# RF Exposure Lab

## Plot 1

**DUT: TTU4531LAW; Type: Telemetry Gateway; Serial: Eng 1**

Communication System: LTE (SC-FDMA, 1 RB, 10 MHz, QPSK); Frequency: 707.5 MHz; Duty Cycle: 1:1  
 Medium: MSL750; Medium parameters used (interpolated):  $f = 707.5$  MHz;  $\sigma = 0.978$  S/m;  $\epsilon_r = 55.698$ ;  $\rho = 1000$  kg/m<sup>3</sup>  
 Phantom section: Flat Section

Test Date: Date: 12/28/2018; Ambient Temp: 23 °C; Tissue Temp: 21 °C

Probe: EX3DV4 - SN3693; ConvF(9.64, 9.64, 9.64); Calibrated: 8/27/2018;  
 Sensor-Surface: 2mm (Mechanical Surface Detection)  
 Electronics: DAE4 Sn1321; Calibrated: 1/10/2018  
 Phantom: ELI v5.0; Type: QDOVA002AA; Serial: 2037  
 Measurement SW: DASY52, Version 52.10 (0); SEMCAD X Version 14.6.10 (7417)

### Procedure Notes:

**Band 12 LTE/300 deg 1 RB 24 Offset Mid/Area Scan (5x5x1):** Measurement grid: dx=15mm, dy=15mm

[Info: Interpolated medium parameters used for SAR evaluation.](#)

Maximum value of SAR (measured) = 0.169 W/kg

**Band 12 LTE/300 deg 1 RB 24 Offset Mid/Zoom Scan (5x5x7)/Cube 0:** Measurement grid: dx=8mm, dy=8mm, dz=5mm

Reference Value = 11.61 V/m; Power Drift = -0.03 dB

Peak SAR (extrapolated) = 0.264 W/kg

**SAR(1 g) = 0.145 W/kg**

[Info: Interpolated medium parameters used for SAR evaluation.](#)

Maximum value of SAR (measured) = 0.194 W/kg

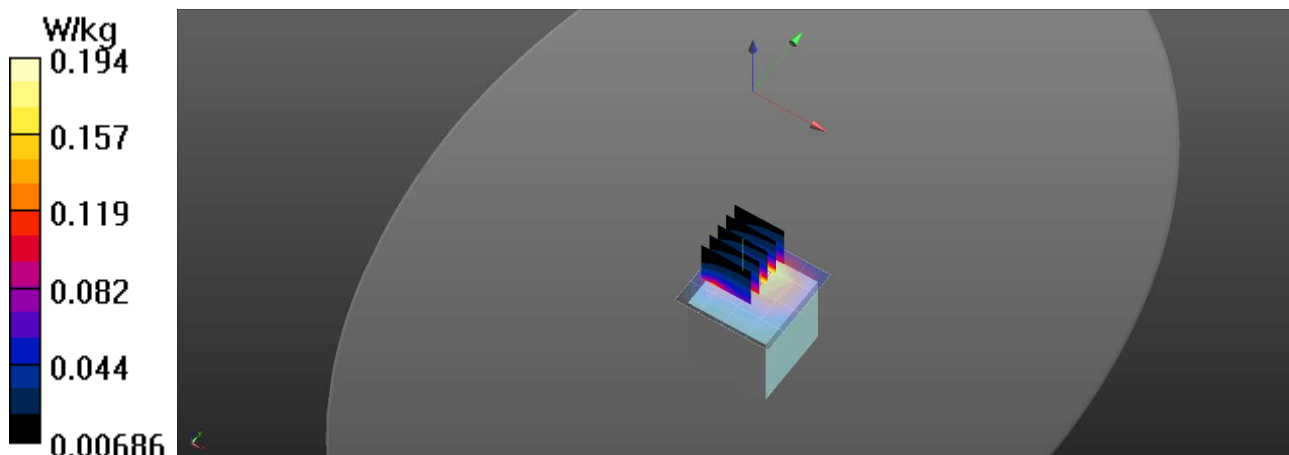

# RF Exposure Lab

## Plot 2

**DUT: TTU4531LAW; Type: Telemetry Gateway; Serial: Eng 1**

Communication System: UMTS (WCDMA); Frequency: 836.6 MHz; Duty Cycle: 1:1  
Medium: MSL835; Medium parameters used (interpolated):  $f = 836.6$  MHz;  $\sigma = 0.98$  S/m;  $\epsilon_r = 55.982$ ;  $\rho = 1000$  kg/m<sup>3</sup>  
Phantom section: Flat Section

Test Date: Date: 12/27/2018; Ambient Temp: 23 °C; Tissue Temp: 21 °C

Probe: EX3DV4 - SN3693; ConvF(9.4, 9.4, 9.4); Calibrated: 8/27/2018;  
Sensor-Surface: 2mm (Mechanical Surface Detection)  
Electronics: DAE4 Sn1321; Calibrated: 1/10/2018  
Phantom: ELI v5.0; Type: QDOVA002AA; Serial: 2037  
Measurement SW: DASY52, Version 52.10 (0); SEMCAD X Version 14.6.10 (7417)

### Procedure Notes:

**Band 5 UMTS/300 deg Mid/Area Scan (5x5x1):** Measurement grid: dx=15mm, dy=15mm

[Info: Interpolated medium parameters used for SAR evaluation.](#)

Maximum value of SAR (measured) = 0.246 W/kg

**Band 5 UMTS/300 deg Mid/Zoom Scan (5x5x7)/Cube 0:** Measurement grid: dx=8mm, dy=8mm, dz=5mm

Reference Value = 13.21 V/m; Power Drift = 0.02 dB

Peak SAR (extrapolated) = 0.391 W/kg

**SAR(1 g) = 0.215 W/kg**

[Info: Interpolated medium parameters used for SAR evaluation.](#)

Maximum value of SAR (measured) = 0.308 W/kg

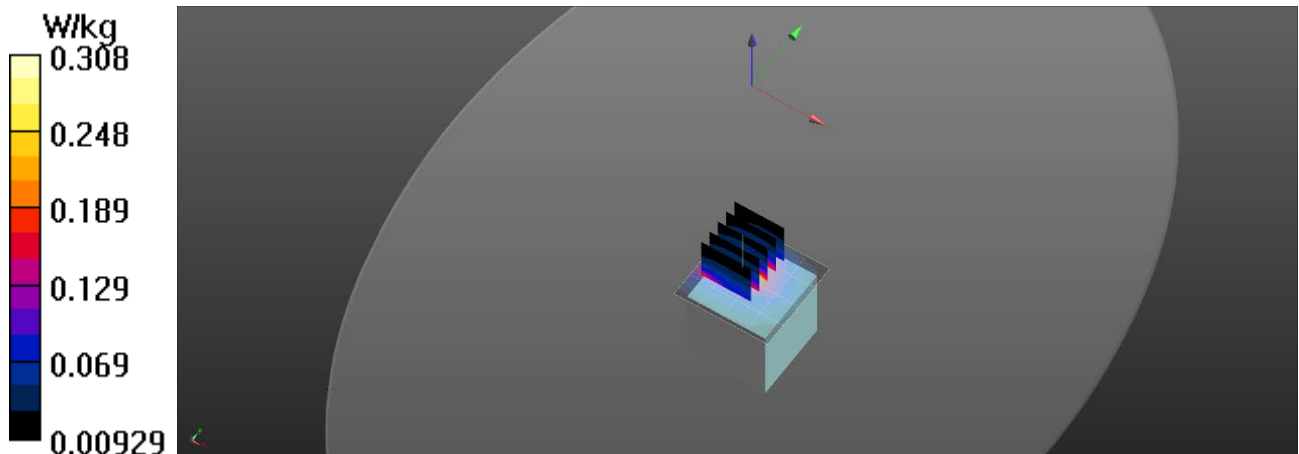



# RF Exposure Lab

## Plot 3

**DUT: TTU4531LAW; Type: Telemetry Gateway; Serial: Eng 1**

Communication System: LTE (SC-FDMA, 1 RB, 10 MHz, QPSK); Frequency: 836.5 MHz; Duty Cycle: 1:1  
 Medium: MSL835; Medium parameters used (interpolated):  $f = 836.5$  MHz;  $\sigma = 0.98$  S/m;  $\epsilon_r = 55.983$ ;  $\rho = 1000$  kg/m<sup>3</sup>  
 Phantom section: Flat Section

Test Date: Date: 12/27/2018; Ambient Temp: 23 °C; Tissue Temp: 21 °C

Probe: EX3DV4 - SN3693; ConvF(9.4, 9.4, 9.4); Calibrated: 8/27/2018;  
 Sensor-Surface: 2mm (Mechanical Surface Detection)  
 Electronics: DAE4 Sn1321; Calibrated: 1/10/2018  
 Phantom: ELI v5.0; Type: QDOVA002AA; Serial: 2037  
 Measurement SW: DASY52, Version 52.10 (0); SEMCAD X Version 14.6.10 (7417)

### Procedure Notes:

**Band 5 LTE/240 deg 1 RB 24 Offset Mid/Area Scan (5x5x1):** Measurement grid: dx=15mm, dy=15mm

[Info: Interpolated medium parameters used for SAR evaluation.](#)

Maximum value of SAR (measured) = 0.349 W/kg

**Band 5 LTE/240 deg 1 RB 24 Offset Mid/Zoom Scan (5x5x7)/Cube 0:** Measurement grid: dx=8mm, dy=8mm, dz=5mm

Reference Value = 15.93 V/m; Power Drift = 0.01 dB

Peak SAR (extrapolated) = 0.599 W/kg

**SAR(1 g) = 0.319 W/kg**

[Info: Interpolated medium parameters used for SAR evaluation.](#)

Maximum value of SAR (measured) = 0.467 W/kg

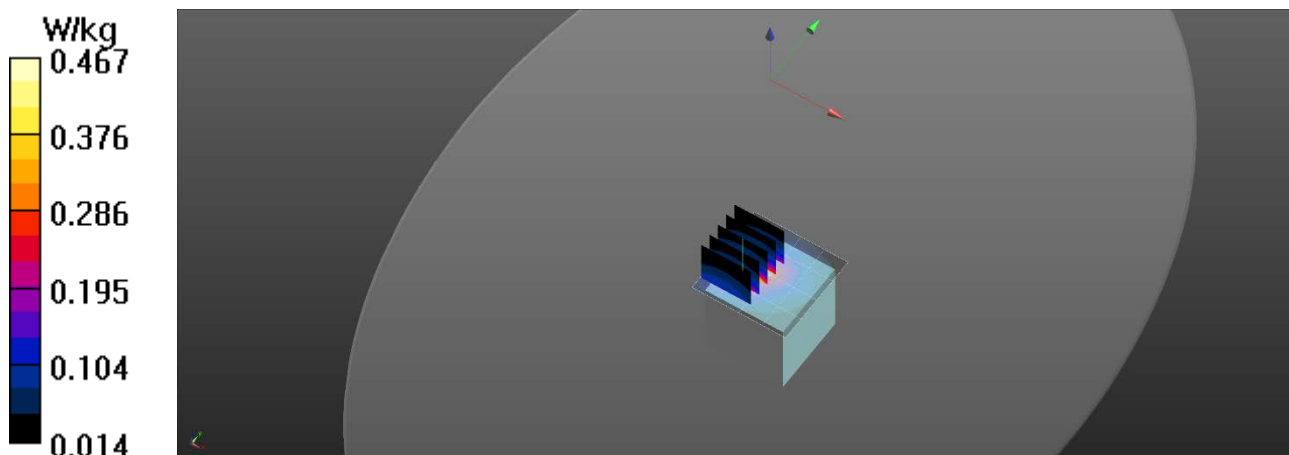

# RF Exposure Lab

## Plot 4

**DUT: TTU4531LAW; Type: Telemetry Gateway; Serial: Eng 1**

Communication System: UMTS (WCDMA); Frequency: 1732.6 MHz; Duty Cycle: 1:1  
Medium: MSL1750; Medium parameters used (interpolated):  $f = 1732.6$  MHz;  $\sigma = 1.503$  S/m;  $\epsilon_r = 53.375$ ;  $\rho = 1000$  kg/m<sup>3</sup>  
Phantom section: Flat Section

Test Date: Date: 12/26/2018; Ambient Temp: 23 °C; Tissue Temp: 21 °C

Probe: EX3DV4 - SN3693; ConvF(7.77, 7.77, 7.77); Calibrated: 8/27/2018;  
Sensor-Surface: 2mm (Mechanical Surface Detection)  
Electronics: DAE4 Sn1321; Calibrated: 1/10/2018  
Phantom: ELI v5.0; Type: QDOVA002AA; Serial: 2037  
Measurement SW: DASY52, Version 52.10 (0); SEMCAD X Version 14.6.10 (7417)

### Procedure Notes:

**Band 4 UMTS/240 deg Mid/Area Scan (5x5x1):** Measurement grid: dx=15mm, dy=15mm

[Info: Interpolated medium parameters used for SAR evaluation.](#)

Maximum value of SAR (measured) = 0.835 W/kg

**Band 4 UMTS/240 deg Mid/Zoom Scan (5x5x7)/Cube 0:** Measurement grid: dx=8mm, dy=8mm, dz=5mm

Reference Value = 17.81 V/m; Power Drift = -0.02 dB

Peak SAR (extrapolated) = 1.09 W/kg

**SAR(1 g) = 0.618 W/kg**

[Info: Interpolated medium parameters used for SAR evaluation.](#)

Maximum value of SAR (measured) = 0.833 W/kg

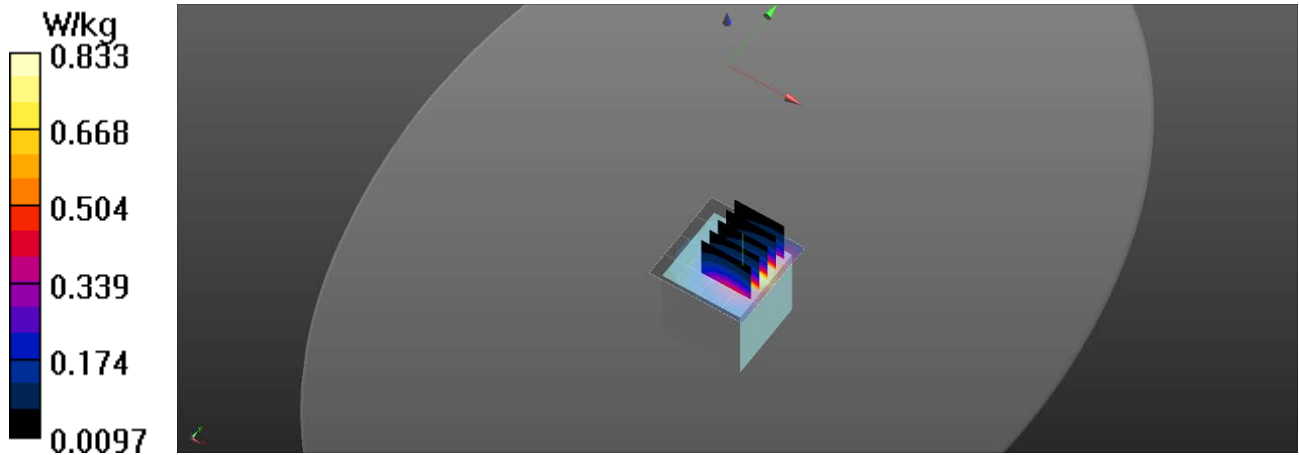

# RF Exposure Lab

## Plot 5

**DUT: TTU4531LAW; Type: Telemetry Gateway; Serial: Eng 1**

Communication System: LTE (SC-FDMA, 1 RB, 20 MHz, QPSK); Frequency: 1732.5 MHz; Duty Cycle: 1:1  
Medium: MSL1750; Medium parameters used (interpolated):  $f = 1732.5$  MHz;  $\sigma = 1.502$  S/m;  $\epsilon_r = 53.376$ ;  $\rho = 1000$  kg/m<sup>3</sup>  
Phantom section: Flat Section

Test Date: Date: 12/26/2018; Ambient Temp: 23 °C; Tissue Temp: 21 °C

Probe: EX3DV4 - SN3693; ConvF(7.77, 7.77, 7.77); Calibrated: 8/27/2018;  
Sensor-Surface: 2mm (Mechanical Surface Detection)  
Electronics: DAE4 Sn1321; Calibrated: 1/10/2018  
Phantom: ELI v5.0; Type: QDOVA002AA; Serial: 2037  
Measurement SW: DASY52, Version 52.10 (0); SEMCAD X Version 14.6.10 (7417)

### Procedure Notes:

**Band 4 LTE/240 deg 1 RB 49 Offset Mid/Area Scan (5x5x1):** Measurement grid: dx=15mm, dy=15mm

[Info: Interpolated medium parameters used for SAR evaluation.](#)

Maximum value of SAR (measured) = 0.630 W/kg

**Band 4 LTE/240 deg 1 RB 49 Offset Mid/Zoom Scan (5x5x7)/Cube 0:** Measurement grid: dx=8mm, dy=8mm, dz=5mm

Reference Value = 18.07 V/m; Power Drift = -0.02 dB

Peak SAR (extrapolated) = 0.854 W/kg

**SAR(1 g) = 0.488 W/kg**

[Info: Interpolated medium parameters used for SAR evaluation.](#)

Maximum value of SAR (measured) = 0.665 W/kg

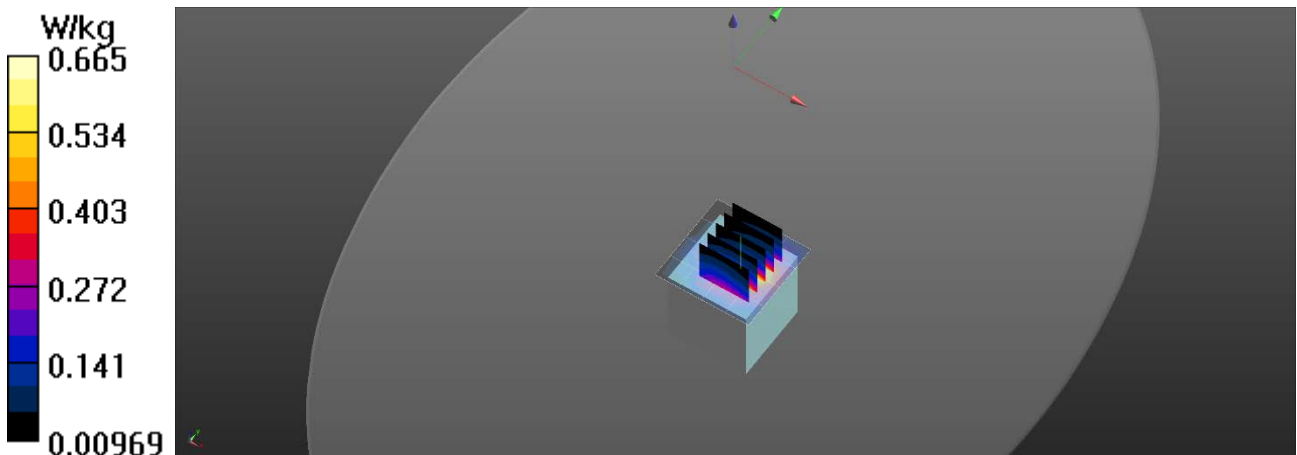

# RF Exposure Lab

## Plot 6

**DUT: TTU4531LAW; Type: Telemetry Gateway; Serial: Eng 1**

Communication System: UMTS (WCDMA); Frequency: 1907.6 MHz; Duty Cycle: 1:1  
Medium: MSL1900; Medium parameters used (interpolated):  $f = 1907.6$  MHz;  $\sigma = 1.493$  S/m;  $\epsilon_r = 52.108$ ;  $\rho = 1000$  kg/m<sup>3</sup>  
Phantom section: Flat Section

Test Date: Date: 12/26/2018; Ambient Temp: 23 °C; Tissue Temp: 21 °C

Probe: EX3DV4 - SN3693; ConvF(7.44, 7.44, 7.44); Calibrated: 8/27/2018;  
Sensor-Surface: 2mm (Mechanical Surface Detection)  
Electronics: DAE4 Sn1321; Calibrated: 1/10/2018  
Phantom: ELI v5.0; Type: QDOVA002AA; Serial: 2037  
Measurement SW: DASY52, Version 52.10 (0); SEMCAD X Version 14.6.10 (7417)

### Procedure Notes:

**Band 2 UMTS/240 deg High/Area Scan (5x5x1):** Measurement grid: dx=15mm, dy=15mm

[Info: Interpolated medium parameters used for SAR evaluation.](#)

Maximum value of SAR (measured) = 2.06 W/kg

**Band 2 UMTS/240 deg High/Zoom Scan (5x5x7)/Cube 0:** Measurement grid: dx=8mm, dy=8mm, dz=5mm

Reference Value = 31.12 V/m; Power Drift = -0.01 dB

Peak SAR (extrapolated) = 2.81 W/kg

**SAR(1 g) = 1.28 W/kg**

[Info: Interpolated medium parameters used for SAR evaluation.](#)

Maximum value of SAR (measured) = 2.07 W/kg

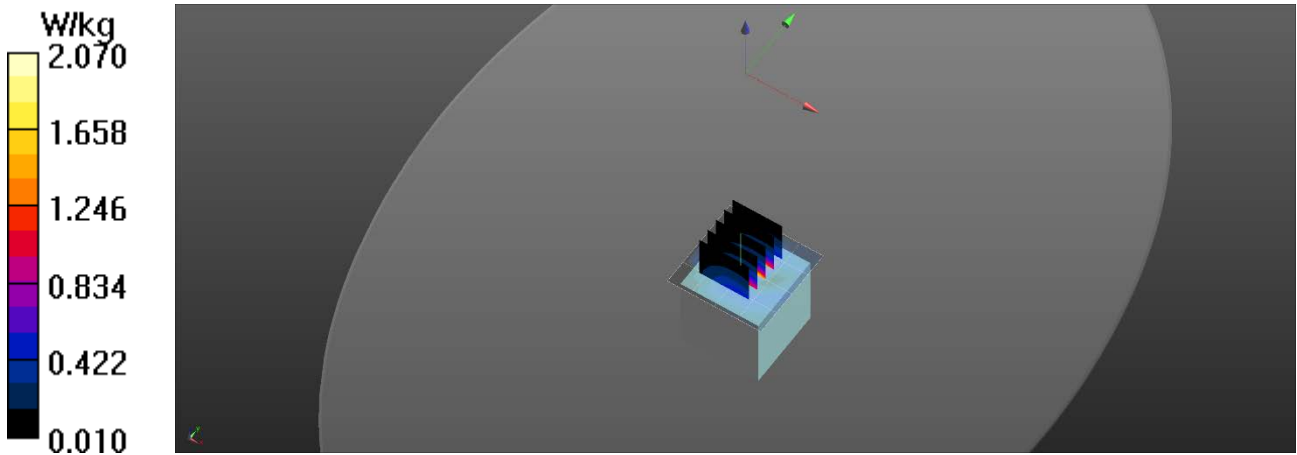

# RF Exposure Lab

## Plot 7

**DUT: TTU4531LAW; Type: Telemetry Gateway; Serial: Eng 1**

Communication System: LTE (SC-FDMA, 1 RB, 20 MHz, QPSK); Frequency: 1880 MHz; Duty Cycle: 1:1  
 Medium: MSL1900; Medium parameters used:  $f = 1880$  MHz;  $\sigma = 1.45$  S/m;  $\epsilon_r = 52.1$ ;  $\rho = 1000$  kg/m<sup>3</sup>  
 Phantom section: Flat Section

Test Date: Date: 12/26/2018; Ambient Temp: 23 °C; Tissue Temp: 21 °C

Probe: EX3DV4 - SN3693; ConvF(7.44, 7.44, 7.44); Calibrated: 8/27/2018;  
 Sensor-Surface: 2mm (Mechanical Surface Detection)  
 Electronics: DAE4 Sn1321; Calibrated: 1/10/2018  
 Phantom: ELI v5.0; Type: QDOVA002AA; Serial: 2037  
 Measurement SW: DASY52, Version 52.10 (0); SEMCAD X Version 14.6.10 (7417)

### Procedure Notes:

**Band 2 LTE/240 deg 1 RB 49 Offset Mid/Area Scan (5x5x1):** Measurement grid: dx=15mm, dy=15mm  
 Maximum value of SAR (measured) = 1.10 W/kg

**Band 2 LTE/240 deg 1 RB 49 Offset Mid/Zoom Scan (5x5x7)/Cube 0:** Measurement grid: dx=8mm, dy=8mm, dz=5mm  
 Reference Value = 20.47 V/m; Power Drift = -0.03 dB  
 Peak SAR (extrapolated) = 1.72 W/kg  
**SAR(1 g) = 0.771 W/kg**  
 Maximum value of SAR (measured) = 1.19 W/kg

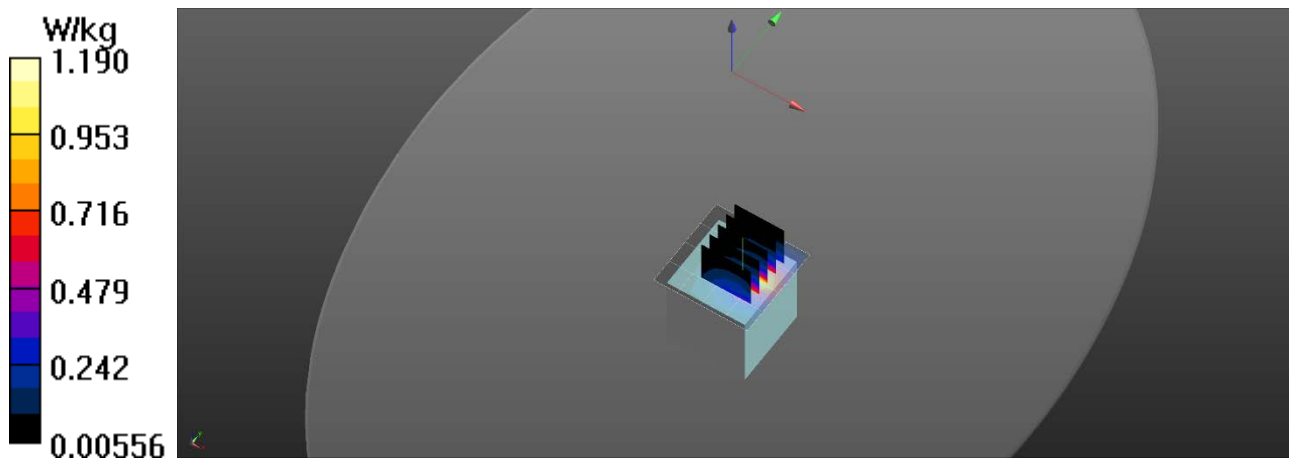

# RF Exposure Lab

## Plot 8

**DUT: TTU4531LAW; Type: Telemetry Gateway; Serial: Eng 1**

Communication System: WiFi 802.11b (DSSS, 1 Mbps); Frequency: 2437 MHz; Duty Cycle: 1:1  
Medium: MSL2450; Medium parameters used (interpolated):  $f = 2437$  MHz;  $\sigma = 1.947$  S/m;  $\epsilon_r = 52.666$ ;  $\rho = 1000$  kg/m<sup>3</sup>  
Phantom section: Flat Section

Test Date: Date: 10/19/2018; Ambient Temp: 23 °C; Tissue Temp: 21 °C

Probe: EX3DV4 - SN3693; ConvF(7.29, 7.29, 7.29); Calibrated: 8/27/2018;  
Sensor-Surface: 2mm (Mechanical Surface Detection)  
Electronics: DAE4 Sn1321; Calibrated: 1/10/2018  
Phantom: ELI v5.0; Type: QDOVA002AA; Serial: 2037  
Measurement SW: DASY52, Version 52.10 (0); SEMCAD X Version 14.6.10 (7417)

### Procedure Notes:

**2450 MHz/Side B Mid/Area Scan (7x9x1):** Measurement grid: dx=10mm, dy=10mm

[Info: Interpolated medium parameters used for SAR evaluation.](#)

Maximum value of SAR (measured) = 0.0346 W/kg

**2450 MHz/Side B Mid/Zoom Scan (7x7x7)/Cube 0:** Measurement grid: dx=5mm, dy=5mm, dz=5mm

Reference Value = 1.465 V/m; Power Drift = -0.02 dB

Peak SAR (extrapolated) = 0.0690 W/kg

**SAR(1 g) = 0.026 W/kg**

[Info: Interpolated medium parameters used for SAR evaluation.](#)

Maximum value of SAR (measured) = 0.0386 W/kg

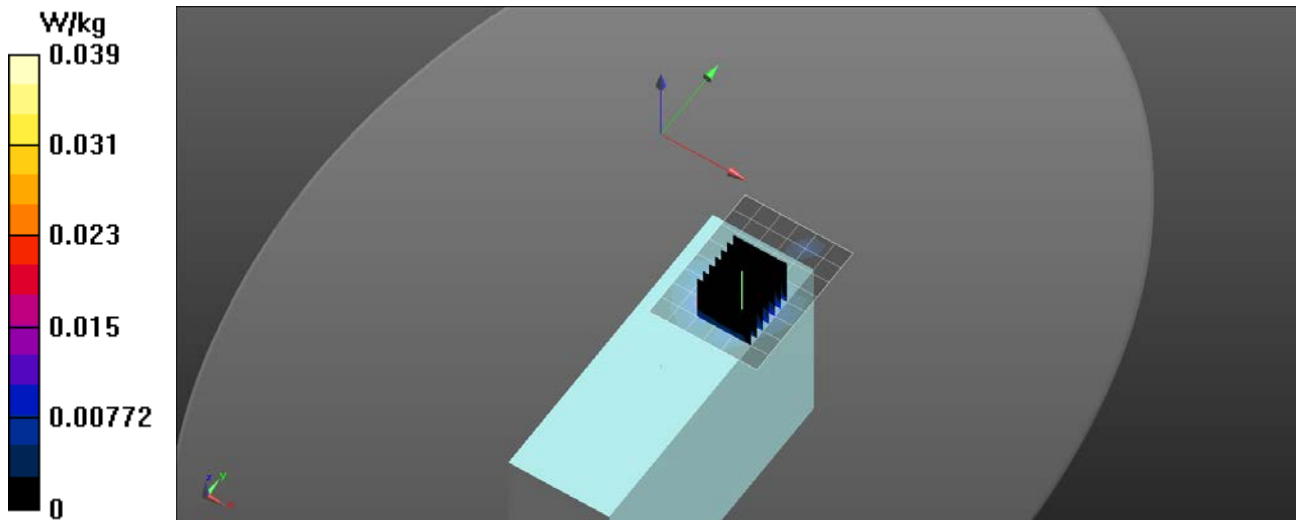

# RF Exposure Lab

## Plot 9

**DUT: TTU4531LAW; Type: Telemetry Gateway; Serial: Eng 1**

Communication System: WiFi 802.11a (OFDM, 6 Mbps); Frequency: 5300 MHz; Duty Cycle: 1:1  
Medium: MSL 3-6 GHz; Medium parameters used:  $f = 5300$  MHz;  $\sigma = 5.41$  S/m;  $\epsilon_r = 48.88$ ;  $\rho = 1000$  kg/m<sup>3</sup>  
Phantom section: Flat Section

Test Date: Date: 10/18/2018; Ambient Temp: 23 °C; Tissue Temp: 21 °C

Probe: EX3DV4 - SN3693; ConvF(4.46, 4.46, 4.46); Calibrated: 8/27/2018;  
Sensor-Surface: 2mm (Mechanical Surface Detection)  
Electronics: DAE4 Sn1321; Calibrated: 1/10/2018  
Phantom: ELI v5.0; Type: QDOVA002AA; Serial: 2037  
Measurement SW: DASY52, Version 52.10 (0); SEMCAD X Version 14.6.10 (7417)

### Procedure Notes:

**5200 MHz/Side B 60/Area Scan (7x9x1):** Measurement grid: dx=10mm, dy=10mm  
Maximum value of SAR (measured) = 0.591 W/kg

**5200 MHz/Side B 60/Zoom Scan (7x7x12)/Cube 0:** Measurement grid: dx=4mm, dy=4mm, dz=2mm  
Reference Value = 1.635 V/m; Power Drift = -0.01 dB  
Peak SAR (extrapolated) = 0.974 W/kg  
**SAR(1 g) = 0.318 W/kg**  
Maximum value of SAR (measured) = 0.611 W/kg

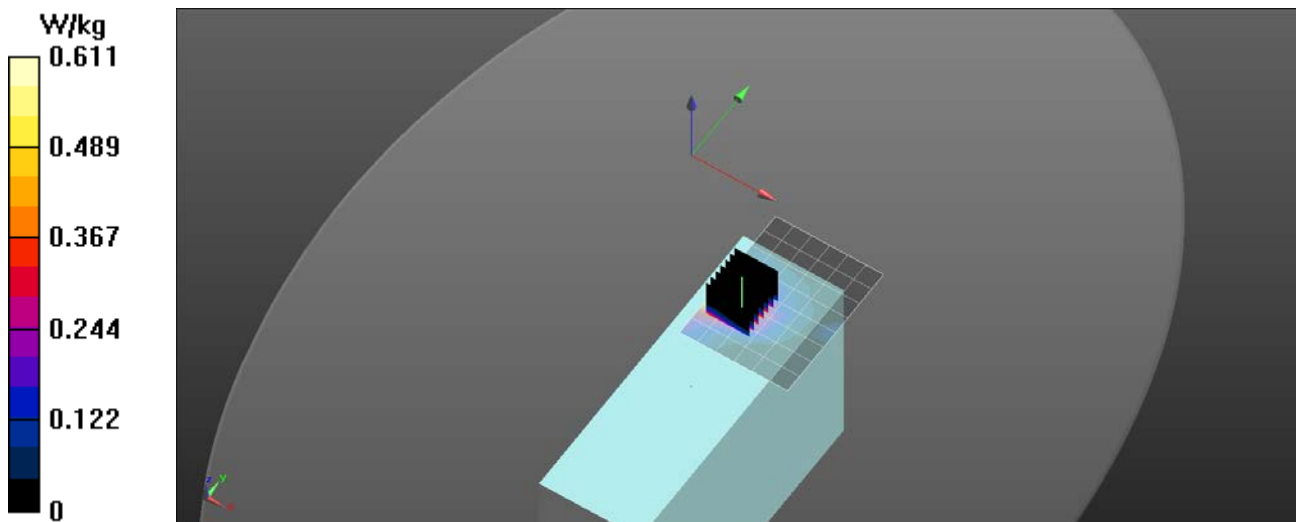

# RF Exposure Lab

## Plot 10

**DUT: TTU4531LAW; Type: Telemetry Gateway; Serial: Eng 1**

Communication System: WiFi 802.11a (OFDM, 6 Mbps); Frequency: 5620 MHz; Duty Cycle: 1:1  
 Medium: MSL 3-6 GHz; Medium parameters used:  $f = 5620 \text{ MHz}$ ;  $\sigma = 5.76 \text{ S/m}$ ;  $\epsilon_r = 48.4$ ;  $\rho = 1000 \text{ kg/m}^3$   
 Phantom section: Flat Section

Test Date: Date: 10/18/2018; Ambient Temp: 23 °C; Tissue Temp: 21 °C

Probe: EX3DV4 - SN3693; ConvF(3.91, 3.91, 3.91); Calibrated: 8/27/2018;  
 Sensor-Surface: 2mm (Mechanical Surface Detection)  
 Electronics: DAE4 Sn1321; Calibrated: 1/10/2018  
 Phantom: ELI v5.0; Type: QDOVA002AA; Serial: 2037  
 Measurement SW: DASY52, Version 52.10 (0); SEMCAD X Version 14.6.10 (7417)

### Procedure Notes:

**5600 MHz/Side B 124/Area Scan (7x9x1):** Measurement grid:  $dx=10\text{mm}$ ,  $dy=10\text{mm}$   
 Maximum value of SAR (measured) = 0.210 W/kg

**5600 MHz/Side B 124/Zoom Scan (7x7x12)/Cube 0:** Measurement grid:  $dx=4\text{mm}$ ,  $dy=4\text{mm}$ ,  $dz=2\text{mm}$   
 Reference Value = 0.6160 V/m; Power Drift = -0.03 dB  
 Peak SAR (extrapolated) = 0.522 W/kg  
**SAR(1 g) = 0.102 W/kg**  
 Maximum value of SAR (measured) = 0.216 W/kg

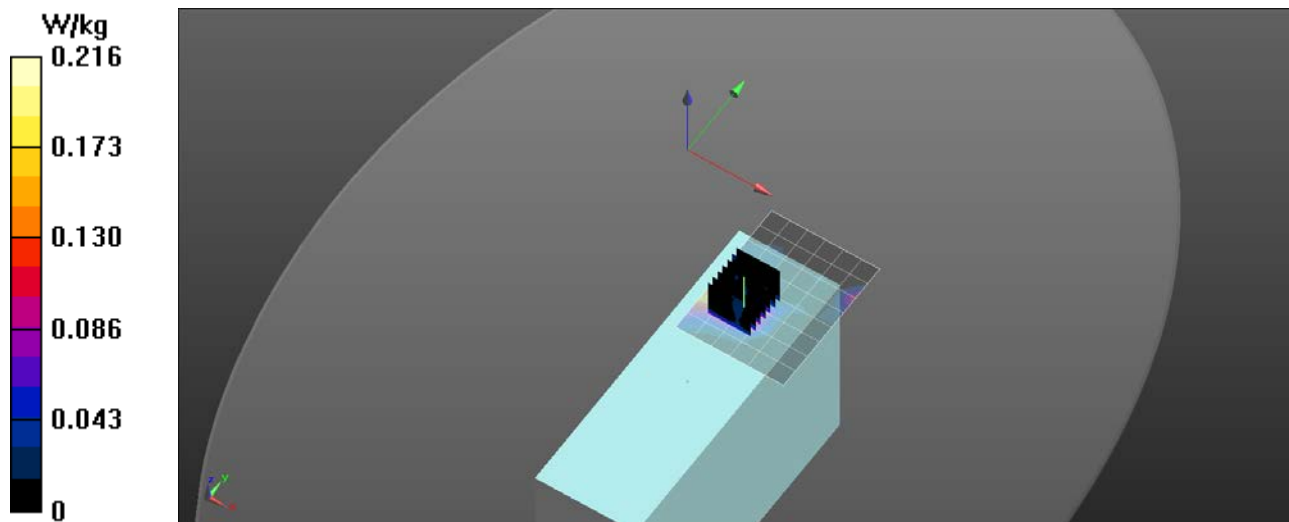



# RF Exposure Lab

## Plot 11

**DUT: TTU4531LAW; Type: Telemetry Gateway; Serial: Eng 1**

Communication System: WiFi 802.11a (OFDM, 6 Mbps); Frequency: 5785 MHz; Duty Cycle: 1:1  
Medium: MSL 3-6 GHz; Medium parameters used (interpolated):  $f = 5785$  MHz;  $\sigma = 5.955$  S/m;  $\epsilon_r = 48.153$ ;  $\rho = 1000$  kg/m<sup>3</sup>  
Phantom section: Flat Section

Test Date: Date: 10/18/2018; Ambient Temp: 23 °C; Tissue Temp: 21 °C

Probe: EX3DV4 - SN3693; ConvF(4.05, 4.05, 4.05); Calibrated: 8/27/2018;  
Sensor-Surface: 2mm (Mechanical Surface Detection)  
Electronics: DAE4 Sn1321; Calibrated: 1/10/2018  
Phantom: ELI v5.0; Type: QDOVA002AA; Serial: 2037  
Measurement SW: DASY52, Version 52.10 (0); SEMCAD X Version 14.6.10 (7417)

### Procedure Notes:

**5800 MHz/Side B 157/Area Scan (7x9x1):** Measurement grid: dx=10mm, dy=10mm

[Info: Interpolated medium parameters used for SAR evaluation.](#)

Maximum value of SAR (measured) = 0.157 W/kg

**5800 MHz/Side B 157/Zoom Scan (7x7x12)/Cube 0:** Measurement grid: dx=4mm, dy=4mm, dz=2mm

Reference Value = 1.213 V/m; Power Drift = -0.02 dB

Peak SAR (extrapolated) = 0.554 W/kg

**SAR(1 g) = 0.077 W/kg**

[Info: Interpolated medium parameters used for SAR evaluation.](#)

Maximum value of SAR (measured) = 0.168 W/kg

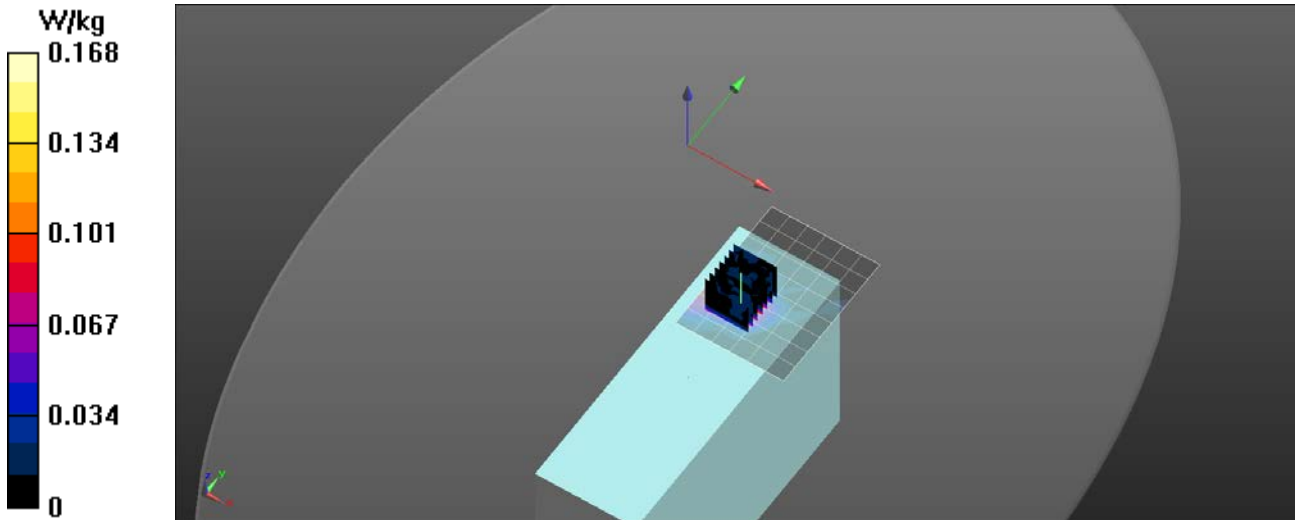

## Appendix C – SAR Test Setup Photos



**Test Position External Antenna 0 mm Gap**



**Test Position Side A (WiFi) 0 mm Gap**



**Test Position Side B (WiFi) 0 mm Gap**

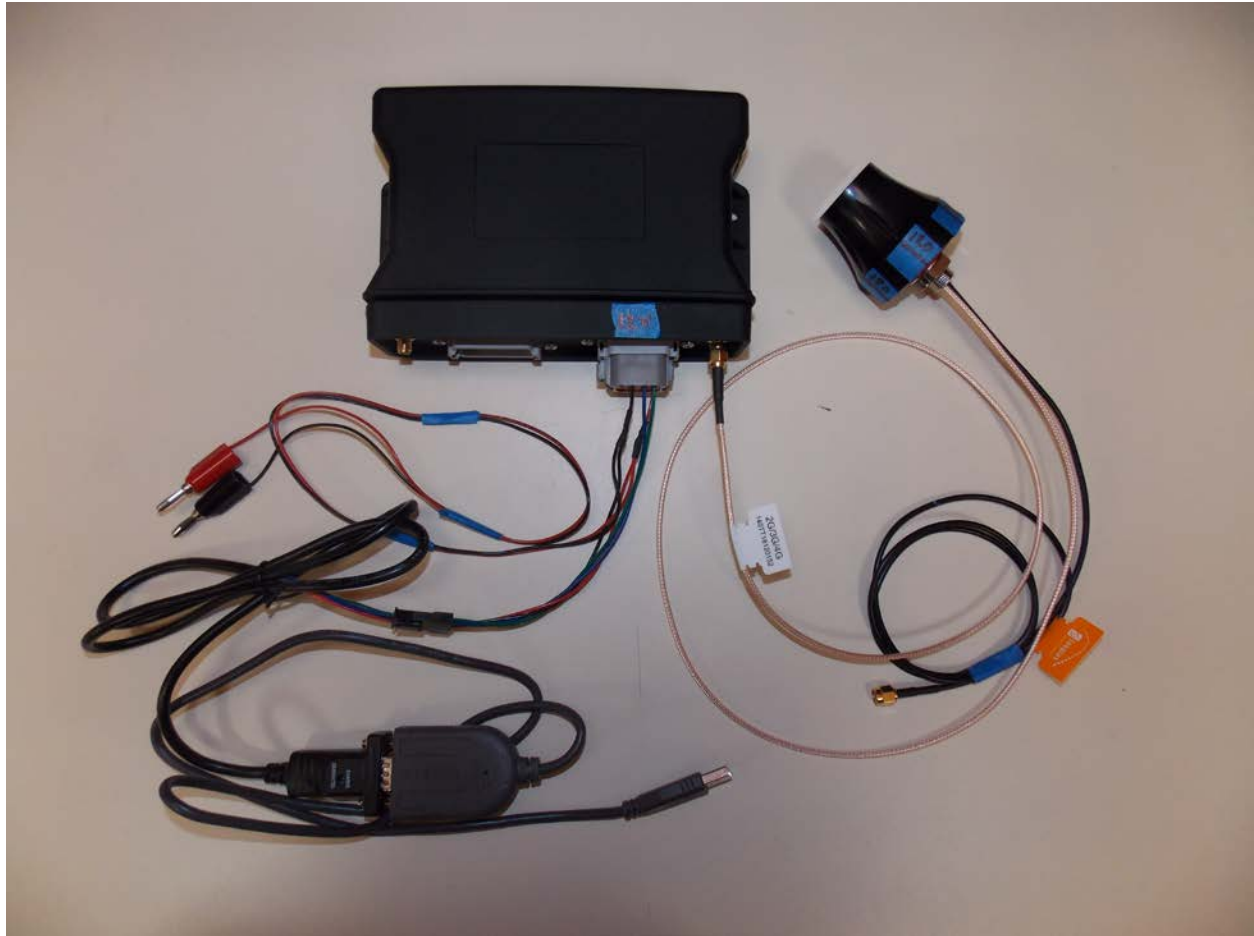

**Test System with External Antenna**



**External Antenna**



**Front of Device**



**Angle of Device**



## Appendix D – Probe Calibration Data Sheets



Accredited by the Swiss Accreditation Service (SAS)  
The Swiss Accreditation Service is one of the signatories to the EA  
Multilateral Agreement for the recognition of calibration certificates

Accreditation No.: **SCS 0108**

Client **RF Exposure Lab**

Certificate No: **EX3-3693\_Aug18**

**CALIBRATION CERTIFICATE**

Object **EX3DV4 - SN:3693**

Calibration procedure(s) **QA CAL-01.v9, QA CAL-14.v4, QA CAL-23.v5, QA CAL-25.v6  
Calibration procedure for dosimetric E-field probes**

Calibration date: **August 27, 2018**

This calibration certificate documents the traceability to national standards, which realize the physical units of measurements (SI).  
The measurements and the uncertainties with confidence probability are given on the following pages and are part of the certificate.

All calibrations have been conducted in the closed laboratory facility: environment temperature (22 ± 3)°C and humidity < 70%.

Calibration Equipment used (M&TE critical for calibration)

Primary Standards	ID	Cal Date (Certificate No.)	Scheduled Calibration
Power meter NRP	SN: 104778	04-Apr-18 (No. 217-02672/02673)	Apr-19
Power sensor NRP-Z91	SN: 103244	04-Apr-18 (No. 217-02672)	Apr-19
Power sensor NRP-Z91	SN: 103245	04-Apr-18 (No. 217-02673)	Apr-19
Reference 20 dB Attenuator	SN: S5277 (20x)	04-Apr-18 (No. 217-02682)	Apr-19
Reference Probe ES3DV2	SN: 3013	30-Dec-17 (No. ES3-3013_Dec17)	Dec-18
DAE4	SN: 660	21-Dec-17 (No. DAE4-660_Dec17)	Dec-18
Secondary Standards	ID	Check Date (in house)	Scheduled Check
Power meter E4419B	SN: GB41293874	06-Apr-16 (in house check Jun-18)	In house check: Jun-20
Power sensor E4412A	SN: MY41498087	06-Apr-16 (in house check Jun-18)	In house check: Jun-20
Power sensor E4412A	SN: 000110210	06-Apr-16 (in house check Jun-18)	In house check: Jun-20
RF generator HP 8648C	SN: US3642U01700	04-Aug-99 (in house check Jun-18)	In house check: Jun-20
Network Analyzer E8358A	SN: US41080477	31-Mar-14 (in house check Oct-17)	In house check: Oct-18

Calibrated by:	Name <b>Jeton Kastrati</b>	Function <b>Laboratory Technician</b>	Signature 
Approved by:	Name <b>Katja Pokovic</b>	Function <b>Technical Manager</b>	

Issued: August 30, 2018

This calibration certificate shall not be reproduced except in full without written approval of the laboratory.



Accredited by the Swiss Accreditation Service (SAS)

Accreditation No.: **SCS 0108**

The Swiss Accreditation Service is one of the signatories to the EA Multilateral Agreement for the recognition of calibration certificates

**Glossary:**

TSL	tissue simulating liquid
NORM <sub>x,y,z</sub>	sensitivity in free space
ConvF	sensitivity in TSL / NORM <sub>x,y,z</sub>
DCP	diode compression point
CF	crest factor (1/duty_cycle) of the RF signal
A, B, C, D	modulation dependent linearization parameters
Polarization φ	φ rotation around probe axis
Polarization ϑ	ϑ rotation around an axis that is in the plane normal to probe axis (at measurement center), i.e., ϑ = 0 is normal to probe axis
Connector Angle	information used in DASY system to align probe sensor X to the robot coordinate system

**Calibration is Performed According to the Following Standards:**

- a) IEEE Std 1528-2013, "IEEE Recommended Practice for Determining the Peak Spatial-Averaged Specific Absorption Rate (SAR) in the Human Head from Wireless Communications Devices: Measurement Techniques", June 2013
- b) IEC 62209-1, "Measurement procedure for the assessment of Specific Absorption Rate (SAR) from hand-held and body-mounted devices used next to the ear (frequency range of 300 MHz to 6 GHz)", July 2016
- c) IEC 62209-2, "Procedure to determine the Specific Absorption Rate (SAR) for wireless communication devices used in close proximity to the human body (frequency range of 30 MHz to 6 GHz)", March 2010
- d) KDB 865664, "SAR Measurement Requirements for 100 MHz to 6 GHz"

**Methods Applied and Interpretation of Parameters:**

- *NORM<sub>x,y,z</sub>*: Assessed for E-field polarization ϑ = 0 (f ≤ 900 MHz in TEM-cell; f > 1800 MHz: R22 waveguide). *NORM<sub>x,y,z</sub>* are only intermediate values, i.e., the uncertainties of *NORM<sub>x,y,z</sub>* does not affect the E<sup>2</sup>-field uncertainty inside TSL (see below *ConvF*).
- *NORM(f)<sub>x,y,z</sub>* = *NORM<sub>x,y,z</sub>* \* *frequency\_response* (see Frequency Response Chart). This linearization is implemented in DASY4 software versions later than 4.2. The uncertainty of the frequency response is included in the stated uncertainty of *ConvF*.
- *DCP<sub>x,y,z</sub>*: DCP are numerical linearization parameters assessed based on the data of power sweep with CW signal (no uncertainty required). DCP does not depend on frequency nor media.
- *PAR*: PAR is the Peak to Average Ratio that is not calibrated but determined based on the signal characteristics
- *A<sub>x,y,z</sub>*; *B<sub>x,y,z</sub>*; *C<sub>x,y,z</sub>*; *D<sub>x,y,z</sub>*; *VR<sub>x,y,z</sub>*; *A, B, C, D* are numerical linearization parameters assessed based on the data of power sweep for specific modulation signal. The parameters do not depend on frequency nor media. *VR* is the maximum calibration range expressed in RMS voltage across the diode.
- *ConvF* and *Boundary Effect Parameters*: Assessed in flat phantom using E-field (or Temperature Transfer Standard for f ≤ 800 MHz) and inside waveguide using analytical field distributions based on power measurements for f > 800 MHz. The same setups are used for assessment of the parameters applied for boundary compensation (alpha, depth) of which typical uncertainty values are given. These parameters are used in DASY4 software to improve probe accuracy close to the boundary. The sensitivity in TSL corresponds to *NORM<sub>x,y,z</sub>* \* *ConvF* whereby the uncertainty corresponds to that given for *ConvF*. A frequency dependent *ConvF* is used in DASY version 4.4 and higher which allows extending the validity from ± 50 MHz to ± 100 MHz.
- *Spherical isotropy (3D deviation from isotropy)*: in a field of low gradients realized using a flat phantom exposed by a patch antenna.
- *Sensor Offset*: The sensor offset corresponds to the offset of virtual measurement center from the probe tip (on probe axis). No tolerance required.
- *Connector Angle*: The angle is assessed using the information gained by determining the *NORM<sub>x</sub>* (no uncertainty required).

# Probe EX3DV4

## SN:3693

Manufactured: April 22, 2009  
Calibrated: August 27, 2018

Calibrated for DASY/EASY Systems  
(Note: non-compatible with DASY2 system!)

## DASY/EASY - Parameters of Probe: EX3DV4 - SN:3693

### Basic Calibration Parameters

	Sensor X	Sensor Y	Sensor Z	Unc (k=2)
Norm ( $\mu\text{V}/(\text{V}/\text{m})^2$ ) <sup>A</sup>	0.39	0.30	0.35	$\pm 10.1\%$
DCP (mV) <sup>B</sup>	96.9	97.3	107.3	

### Modulation Calibration Parameters

UID	Communication System Name		A dB	B dB $\sqrt{\mu\text{V}}$	C	D dB	VR mV	Unc <sup>E</sup> (k=2)
0	CW	X	0.0	0.0	1.0	0.00	133.1	$\pm 1.7\%$
		Y	0.0	0.0	1.0		130.6	
		Z	0.0	0.0	1.0		133.5	

Note: For details on UID parameters see Appendix.

### Sensor Model Parameters

	C1 fF	C2 fF	$\alpha$ $\text{V}^{-1}$	T1 $\text{ms}\cdot\text{V}^{-2}$	T2 $\text{ms}\cdot\text{V}^{-1}$	T3 ms	T4 $\text{V}^{-2}$	T5 $\text{V}^{-1}$	T6
X	32.78	256.2	38.66	10.42	1.187	5.061	0.000	0.479	1.010
Y	38.15	291.7	37.34	12.40	1.152	4.996	0.986	0.358	1.004
Z	26.99	197.7	34.43	5.333	0.521	5.037	0.437	0.333	1.004

The reported uncertainty of measurement is stated as the standard uncertainty of measurement multiplied by the coverage factor  $k=2$ , which for a normal distribution corresponds to a coverage probability of approximately 95%.

<sup>A</sup> The uncertainties of Norm X,Y,Z do not affect the  $E^2$ -field uncertainty inside TSL (see Pages 5 and 6).

<sup>B</sup> Numerical linearization parameter: uncertainty not required.

<sup>E</sup> Uncertainty is determined using the max. deviation from linear response applying rectangular distribution and is expressed for the square of the field value.

## DASY/EASY - Parameters of Probe: EX3DV4 - SN:3693

### Calibration Parameter Determined in Head Tissue Simulating Media

f (MHz) <sup>C</sup>	Relative Permittivity <sup>F</sup>	Conductivity (S/m) <sup>F</sup>	ConvF X	ConvF Y	ConvF Z	Alpha <sup>G</sup>	Depth <sup>G</sup> (mm)	Unc (k=2)
750	41.9	0.89	9.64	9.64	9.64	0.55	0.84	± 12.0 %
835	41.5	0.90	9.37	9.37	9.37	0.37	0.97	± 12.0 %
900	41.5	0.97	9.16	9.16	9.16	0.53	0.80	± 12.0 %
1750	40.1	1.37	8.10	8.10	8.10	0.31	0.86	± 12.0 %
1900	40.0	1.40	7.78	7.78	7.78	0.28	0.90	± 12.0 %
2300	39.5	1.67	7.42	7.42	7.42	0.32	0.92	± 12.0 %
2450	39.2	1.80	6.95	6.95	6.95	0.35	0.92	± 12.0 %
2600	39.0	1.96	6.90	6.90	6.90	0.30	0.99	± 12.0 %
5250	35.9	4.71	4.96	4.96	4.96	0.40	1.80	± 13.1 %
5600	35.5	5.07	4.77	4.77	4.77	0.40	1.80	± 13.1 %
5750	35.4	5.22	4.67	4.67	4.67	0.40	1.80	± 13.1 %

<sup>C</sup> Frequency validity above 300 MHz of ± 100 MHz only applies for DASY v4.4 and higher (see Page 2), else it is restricted to ± 50 MHz. The uncertainty is the RSS of the ConvF uncertainty at calibration frequency and the uncertainty for the indicated frequency band. Frequency validity below 300 MHz is ± 10, 25, 40, 50 and 70 MHz for ConvF assessments at 30, 64, 128, 150 and 220 MHz respectively. Above 5 GHz frequency validity can be extended to ± 110 MHz.

<sup>F</sup> At frequencies below 3 GHz, the validity of tissue parameters ( $\epsilon$  and  $\sigma$ ) can be relaxed to ± 10% if liquid compensation formula is applied to measured SAR values. At frequencies above 3 GHz, the validity of tissue parameters ( $\epsilon$  and  $\sigma$ ) is restricted to ± 5%. The uncertainty is the RSS of the ConvF uncertainty for indicated target tissue parameters.

<sup>G</sup> Alpha/Depth are determined during calibration. SPEAG warrants that the remaining deviation due to the boundary effect after compensation is always less than ± 1% for frequencies below 3 GHz and below ± 2% for frequencies between 3-6 GHz at any distance larger than half the probe tip diameter from the boundary.

## DASY/EASY - Parameters of Probe: EX3DV4 - SN:3693

### Calibration Parameter Determined in Body Tissue Simulating Media

f (MHz) <sup>C</sup>	Relative Permittivity <sup>F</sup>	Conductivity (S/m) <sup>F</sup>	ConvF X	ConvF Y	ConvF Z	Alpha <sup>G</sup>	Depth <sup>G</sup> (mm)	Unc (k=2)
750	55.5	0.96	9.77	9.77	9.77	0.46	0.85	± 12.0 %
835	55.2	0.97	9.40	9.40	9.40	0.43	0.89	± 12.0 %
900	55.0	1.05	9.25	9.25	9.25	0.39	0.93	± 12.0 %
1750	53.4	1.49	7.77	7.77	7.77	0.32	0.89	± 12.0 %
1900	53.3	1.52	7.44	7.44	7.44	0.40	0.93	± 12.0 %
2300	52.9	1.81	7.43	7.43	7.43	0.40	0.90	± 12.0 %
2450	52.7	1.95	7.29	7.29	7.29	0.31	0.95	± 12.0 %
2600	52.5	2.16	7.13	7.13	7.13	0.29	1.05	± 12.0 %
5250	48.9	5.36	4.46	4.46	4.46	0.50	1.90	± 13.1 %
5600	48.5	5.77	3.91	3.91	3.91	0.50	1.90	± 13.1 %
5750	48.3	5.94	4.05	4.05	4.05	0.50	1.90	± 13.1 %

<sup>C</sup> Frequency validity above 300 MHz of ± 100 MHz only applies for DASY v4.4 and higher (see Page 2), else it is restricted to ± 50 MHz. The uncertainty is the RSS of the ConvF uncertainty at calibration frequency and the uncertainty for the indicated frequency band. Frequency validity below 300 MHz is ± 10, 25, 40, 50 and 70 MHz for ConvF assessments at 30, 64, 128, 150 and 220 MHz respectively. Above 5 GHz frequency validity can be extended to ± 110 MHz.

<sup>F</sup> At frequencies below 3 GHz, the validity of tissue parameters ( $\epsilon$  and  $\sigma$ ) can be relaxed to ± 10% if liquid compensation formula is applied to measured SAR values. At frequencies above 3 GHz, the validity of tissue parameters ( $\epsilon$  and  $\sigma$ ) is restricted to ± 5%. The uncertainty is the RSS of the ConvF uncertainty for indicated target tissue parameters.

<sup>G</sup> Alpha/Depth are determined during calibration. SPEAG warrants that the remaining deviation due to the boundary effect after compensation is always less than ± 1% for frequencies below 3 GHz and below ± 2% for frequencies between 3-6 GHz at any distance larger than half the probe tip diameter from the boundary.

### Frequency Response of E-Field (TEM-Cell:ifi110 EXX, Waveguide: R22)

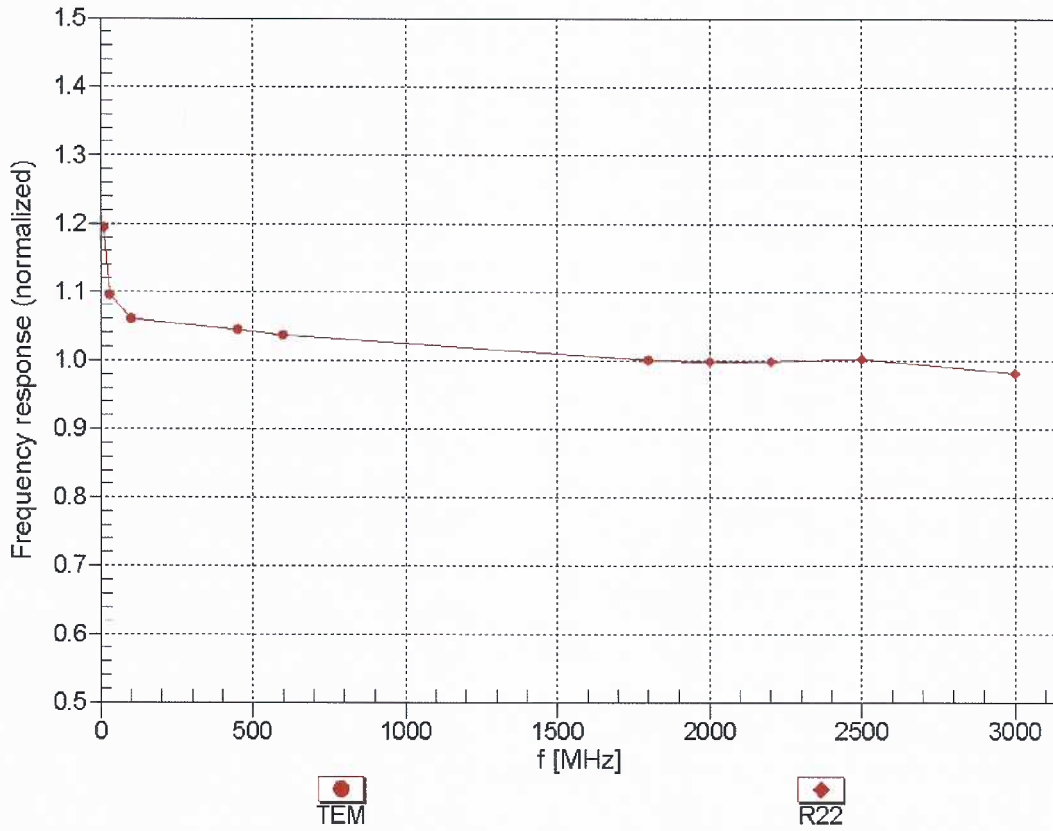

Uncertainty of Frequency Response of E-field:  $\pm 6.3\%$  (k=2)



### Receiving Pattern ( $\phi$ ), $\vartheta = 0^\circ$

f=600 MHz,TEM

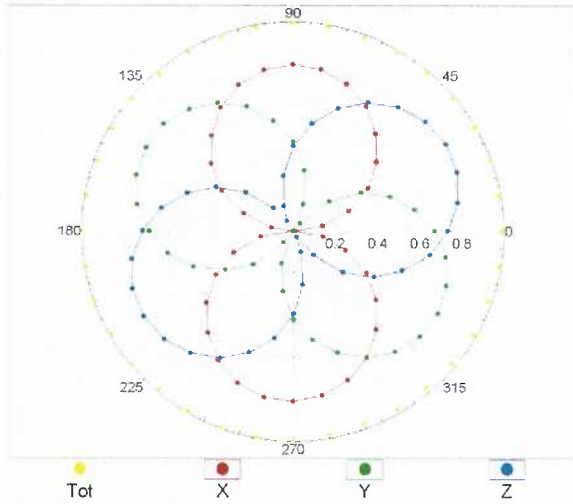

f=1800 MHz,R22

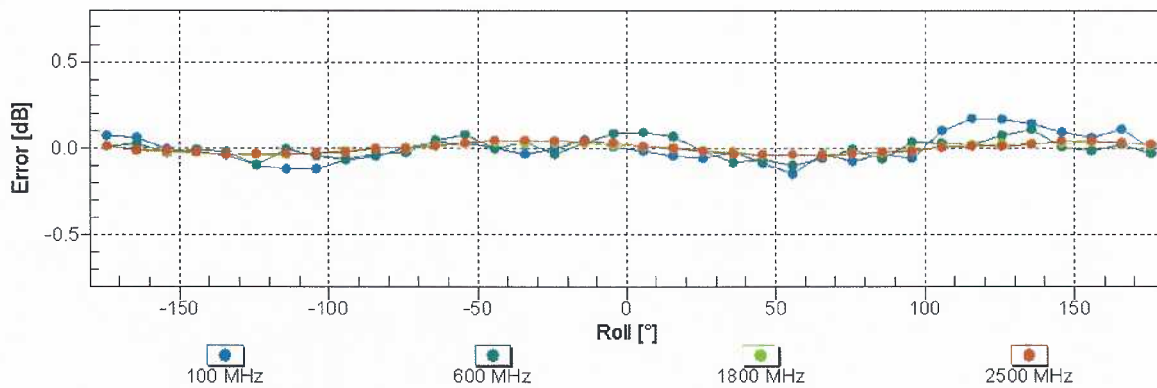
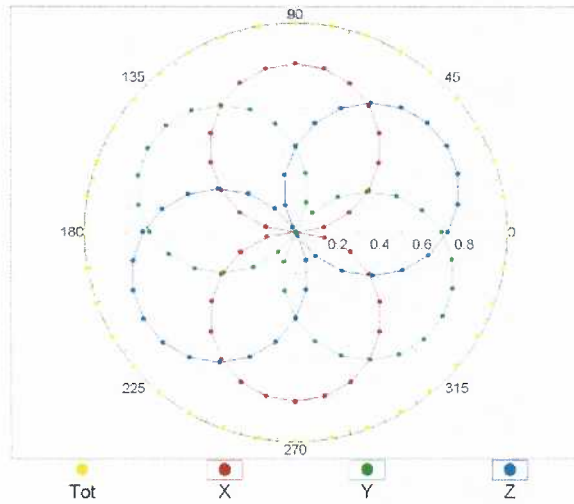

Uncertainty of Axial Isotropy Assessment:  $\pm 0.5\%$  (k=2)

### Dynamic Range $f(\text{SAR}_{\text{head}})$ (TEM cell , $f_{\text{eval}} = 1900 \text{ MHz}$ )

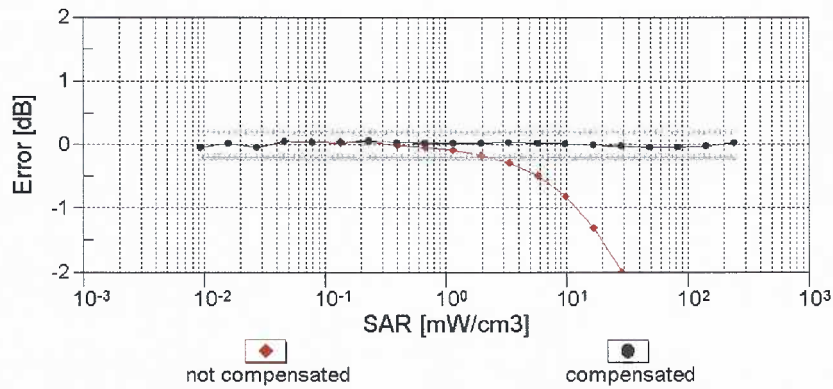
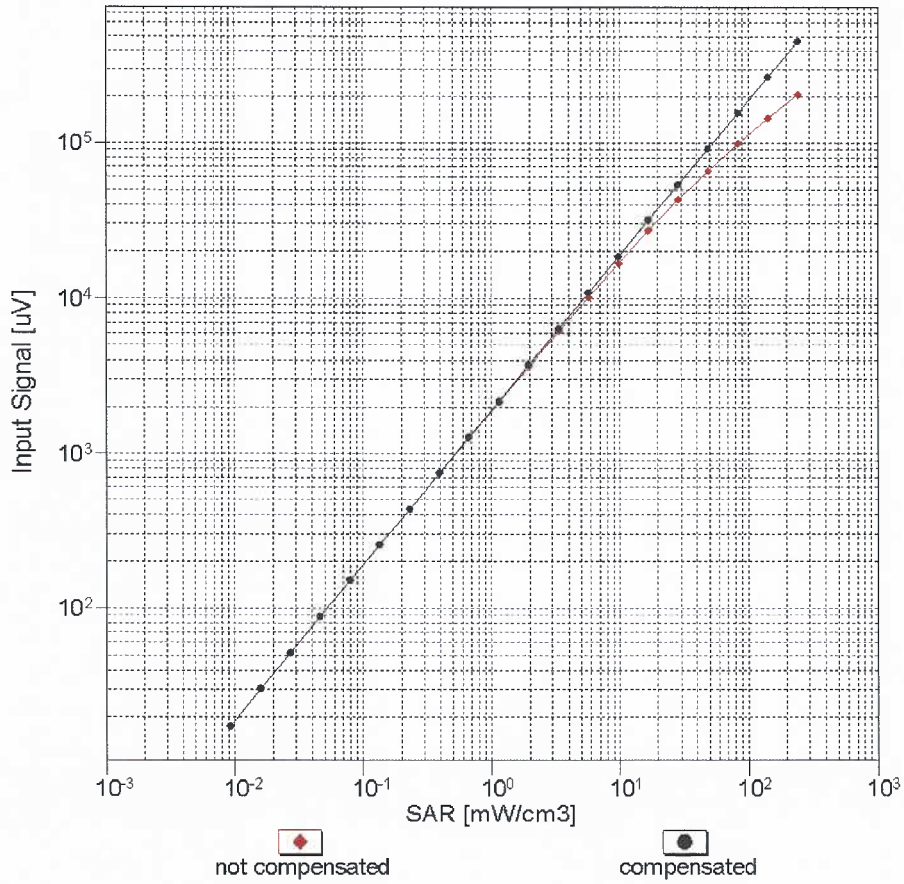

Uncertainty of Linearity Assessment:  $\pm 0.6\%$  ( $k=2$ )

# Conversion Factor Assessment

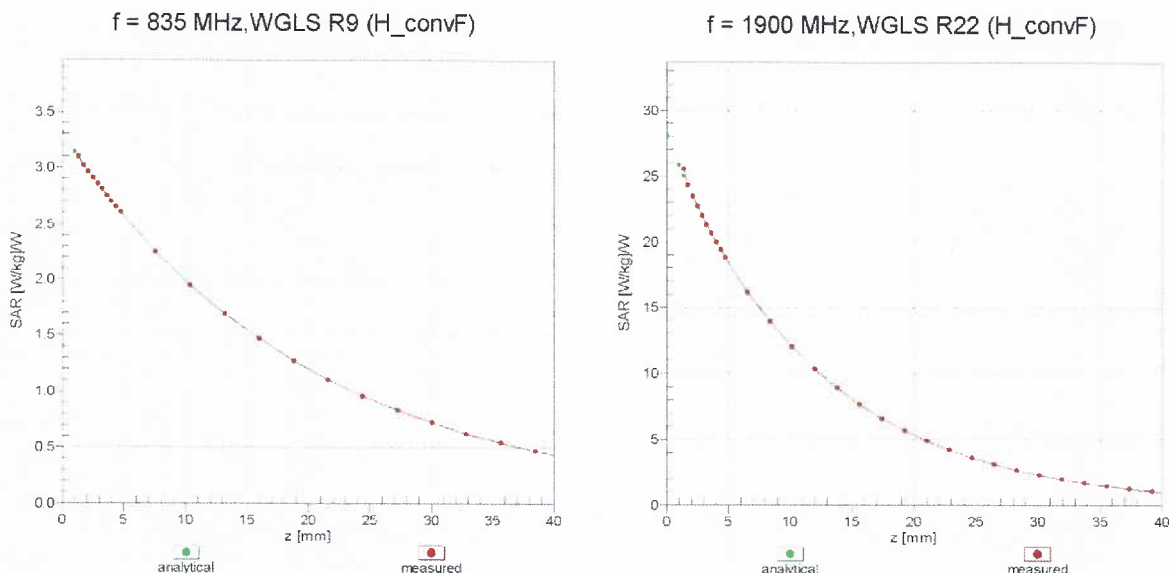

## Deviation from Isotropy in Liquid Error ( $\phi, \theta$ ), f = 900 MHz

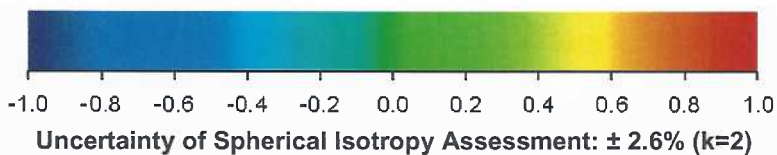
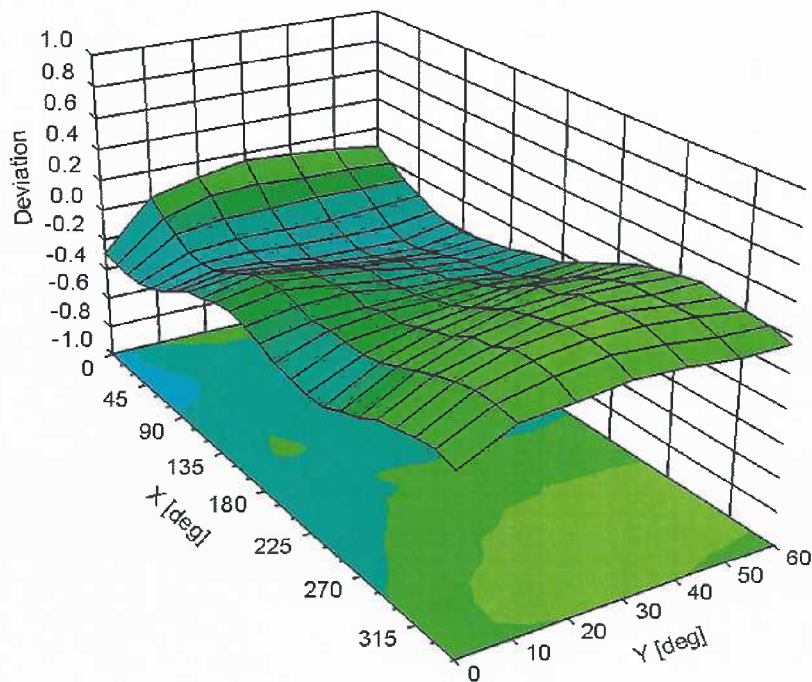

## DASY/EASY - Parameters of Probe: EX3DV4 - SN:3693

### Other Probe Parameters

Sensor Arrangement	Triangular
Connector Angle (°)	105.7
Mechanical Surface Detection Mode	enabled
Optical Surface Detection Mode	disabled
Probe Overall Length	337 mm
Probe Body Diameter	10 mm
Tip Length	9 mm
Tip Diameter	2.5 mm
Probe Tip to Sensor X Calibration Point	1 mm
Probe Tip to Sensor Y Calibration Point	1 mm
Probe Tip to Sensor Z Calibration Point	1 mm
Recommended Measurement Distance from Surface	1.4 mm

**Appendix: Modulation Calibration Parameters**

UID	Communication System Name		A dB	B dB $\sqrt{\mu V}$	C	D dB	VR mV	Max Unc <sup>E</sup> (k=2)
0	CW	X	0.00	0.00	1.00	0.00	133.1	$\pm 1.7\%$
		Y	0.00	0.00	1.00		130.6	
		Z	0.00	0.00	1.00		133.5	
10010- CAA	SAR Validation (Square, 100ms, 10ms)	X	2.51	65.57	10.47	10.00	20.0	$\pm 9.6\%$
		Y	2.40	65.09	10.16		20.0	
		Z	1.89	63.20	8.39		20.0	
10011- CAB	UMTS-FDD (WCDMA)	X	0.91	68.37	14.94	0.00	150.0	$\pm 9.6\%$
		Y	1.35	74.07	18.63		150.0	
		Z	0.82	66.98	14.05		150.0	
10012- CAB	IEEE 802.11b WiFi 2.4 GHz (DSSS, 1 Mbps)	X	1.06	64.24	15.41	0.41	150.0	$\pm 9.6\%$
		Y	1.17	65.38	16.46		150.0	
		Z	1.03	63.69	14.73		150.0	
10013- CAB	IEEE 802.11g WiFi 2.4 GHz (DSSS-OFDM, 6 Mbps)	X	4.62	66.97	17.24	1.46	150.0	$\pm 9.6\%$
		Y	4.73	66.91	17.24		150.0	
		Z	4.44	66.96	16.86		150.0	
10021- DAC	GSM-FDD (TDMA, GMSK)	X	100.00	113.69	27.59	9.39	50.0	$\pm 9.6\%$
		Y	15.92	88.65	20.46		50.0	
		Z	100.00	107.55	24.08		50.0	
10023- DAC	GPRS-FDD (TDMA, GMSK, TN 0)	X	100.00	113.26	27.45	9.57	50.0	$\pm 9.6\%$
		Y	10.59	83.36	18.82		50.0	
		Z	35.50	95.64	21.13		50.0	
10024- DAC	GPRS-FDD (TDMA, GMSK, TN 0-1)	X	100.00	110.83	25.00	6.56	60.0	$\pm 9.6\%$
		Y	100.00	107.89	23.67		60.0	
		Z	100.00	105.51	21.87		60.0	
10025- DAC	EDGE-FDD (TDMA, 8PSK, TN 0)	X	3.94	66.80	23.64	12.57	50.0	$\pm 9.6\%$
		Y	4.42	70.18	25.25		50.0	
		Z	3.29	63.55	21.61		50.0	
10026- DAC	EDGE-FDD (TDMA, 8PSK, TN 0-1)	X	8.10	88.70	31.28	9.56	60.0	$\pm 9.6\%$
		Y	8.90	90.14	31.40		60.0	
		Z	5.79	82.38	28.74		60.0	
10027- DAC	GPRS-FDD (TDMA, GMSK, TN 0-1-2)	X	100.00	109.25	23.40	4.80	80.0	$\pm 9.6\%$
		Y	100.00	106.54	22.28		80.0	
		Z	100.00	104.71	20.66		80.0	
10028- DAC	GPRS-FDD (TDMA, GMSK, TN 0-1-2-3)	X	100.00	107.37	21.81	3.55	100.0	$\pm 9.6\%$
		Y	100.00	106.10	21.41		100.0	
		Z	100.00	103.48	19.41		100.0	
10029- DAC	EDGE-FDD (TDMA, 8PSK, TN 0-1-2)	X	5.40	80.16	26.89	7.80	80.0	$\pm 9.6\%$
		Y	5.81	81.12	26.89		80.0	
		Z	3.99	74.82	24.51		80.0	
10030- CAA	IEEE 802.15.1 Bluetooth (GFSK, DH1)	X	100.00	107.75	23.04	5.30	70.0	$\pm 9.6\%$
		Y	100.00	105.38	22.04		70.0	
		Z	100.00	102.15	19.84		70.0	
10031- CAA	IEEE 802.15.1 Bluetooth (GFSK, DH3)	X	0.32	60.24	5.01	1.88	100.0	$\pm 9.6\%$
		Y	100.00	98.91	17.16		100.0	
		Z	0.21	60.00	4.08		100.0	

10032-CAA	IEEE 802.15.1 Bluetooth (GFSK, DH5)	X	49.70	283.71	16.38	1.17	100.0	± 9.6 %
		Y	100.00	94.28	14.55		100.0	
		Z	21.39	60.54	1.42		100.0	
10033-CAA	IEEE 802.15.1 Bluetooth (PI/4-DQPSK, DH1)	X	10.55	88.91	21.86	5.30	70.0	± 9.6 %
		Y	7.04	83.33	20.28		70.0	
		Z	5.31	79.96	17.86		70.0	
10034-CAA	IEEE 802.15.1 Bluetooth (PI/4-DQPSK, DH3)	X	1.97	70.15	12.93	1.88	100.0	± 9.6 %
		Y	3.62	77.97	16.97		100.0	
		Z	1.05	64.71	9.63		100.0	
10035-CAA	IEEE 802.15.1 Bluetooth (PI/4-DQPSK, DH5)	X	1.21	66.21	10.77	1.17	100.0	± 9.6 %
		Y	2.71	75.92	16.05		100.0	
		Z	0.74	62.66	8.21		100.0	
10036-CAA	IEEE 802.15.1 Bluetooth (8-DPSK, DH1)	X	16.37	95.16	23.78	5.30	70.0	± 9.6 %
		Y	9.05	87.03	21.55		70.0	
		Z	7.29	84.15	19.32		70.0	
10037-CAA	IEEE 802.15.1 Bluetooth (8-DPSK, DH3)	X	1.77	69.16	12.52	1.88	100.0	± 9.6 %
		Y	3.14	76.38	16.39		100.0	
		Z	0.98	64.10	9.34		100.0	
10038-CAA	IEEE 802.15.1 Bluetooth (8-DPSK, DH5)	X	1.24	66.70	11.11	1.17	100.0	± 9.6 %
		Y	2.88	76.97	16.58		100.0	
		Z	0.76	62.89	8.45		100.0	
10039-CAB	CDMA2000 (1xRTT, RC1)	X	0.64	62.07	7.96	0.00	150.0	± 9.6 %
		Y	4.76	84.60	18.89		150.0	
		Z	0.45	60.19	6.19		150.0	
10042-CAB	IS-54 / IS-136 FDD (TDMA/FDM, PI/4-DQPSK, Halfrate)	X	100.00	108.14	24.10	7.78	50.0	± 9.6 %
		Y	8.20	80.05	16.33		50.0	
		Z	9.72	81.12	15.57		50.0	
10044-CAA	IS-91/EIA/TIA-553 FDD (FDMA, FM)	X	0.00	65.80	22.18	0.00	150.0	± 9.6 %
		Y	0.05	126.22	5.06		150.0	
		Z	0.16	126.88	0.43		150.0	
10048-CAA	DECT (TDD, TDMA/FDM, GFSK, Full Slot, 24)	X	10.50	80.73	19.78	13.80	25.0	± 9.6 %
		Y	6.27	73.47	16.77		25.0	
		Z	6.57	72.48	15.23		25.0	
10049-CAA	DECT (TDD, TDMA/FDM, GFSK, Double Slot, 12)	X	13.23	86.11	20.42	10.79	40.0	± 9.6 %
		Y	6.76	76.65	16.75		40.0	
		Z	6.92	76.03	15.42		40.0	
10056-CAA	UMTS-TDD (TD-SCDMA, 1.28 Mcps)	X	12.01	87.16	22.22	9.03	50.0	± 9.6 %
		Y	8.86	82.28	20.46		50.0	
		Z	10.91	84.91	20.22		50.0	
10058-DAC	EDGE-FDD (TDMA, 8PSK, TN 0-1-2-3)	X	4.26	75.92	24.41	6.55	100.0	± 9.6 %
		Y	4.53	76.62	24.38		100.0	
		Z	3.28	71.52	22.33		100.0	
10059-CAB	IEEE 802.11b WiFi 2.4 GHz (DSSS, 2 Mbps)	X	1.12	65.70	16.18	0.61	110.0	± 9.6 %
		Y	1.24	66.83	17.14		110.0	
		Z	1.04	64.56	15.22		110.0	
10060-CAB	IEEE 802.11b WiFi 2.4 GHz (DSSS, 5.5 Mbps)	X	100.00	134.39	33.58	1.30	110.0	± 9.6 %
		Y	100.00	136.71	34.87		110.0	
		Z	12.40	108.39	28.07		110.0	

10061-CAB	IEEE 802.11b WiFi 2.4 GHz (DSSS, 11 Mbps)	X	4.70	89.70	25.19	2.04	110.0	± 9.6 %
		Y	4.44	87.85	24.54		110.0	
		Z	2.03	77.34	20.69		110.0	
10062-CAC	IEEE 802.11a/h WiFi 5 GHz (OFDM, 6 Mbps)	X	4.38	66.79	16.57	0.49	100.0	± 9.6 %
		Y	4.54	66.95	16.76		100.0	
		Z	4.22	66.86	16.25		100.0	
10063-CAC	IEEE 802.11a/h WiFi 5 GHz (OFDM, 9 Mbps)	X	4.41	66.93	16.69	0.72	100.0	± 9.6 %
		Y	4.56	67.04	16.83		100.0	
		Z	4.24	66.98	16.36		100.0	
10064-CAC	IEEE 802.11a/h WiFi 5 GHz (OFDM, 12 Mbps)	X	4.64	67.13	16.89	0.86	100.0	± 9.6 %
		Y	4.80	67.21	17.01		100.0	
		Z	4.45	67.14	16.54		100.0	
10065-CAC	IEEE 802.11a/h WiFi 5 GHz (OFDM, 18 Mbps)	X	4.53	67.01	16.99	1.21	100.0	± 9.6 %
		Y	4.68	67.08	17.07		100.0	
		Z	4.33	66.96	16.60		100.0	
10066-CAC	IEEE 802.11a/h WiFi 5 GHz (OFDM, 24 Mbps)	X	4.55	67.05	17.17	1.46	100.0	± 9.6 %
		Y	4.69	67.08	17.21		100.0	
		Z	4.34	66.93	16.73		100.0	
10067-CAC	IEEE 802.11a/h WiFi 5 GHz (OFDM, 36 Mbps)	X	4.86	67.41	17.69	2.04	100.0	± 9.6 %
		Y	4.98	67.30	17.64		100.0	
		Z	4.60	67.16	17.18		100.0	
10068-CAC	IEEE 802.11a/h WiFi 5 GHz (OFDM, 48 Mbps)	X	4.91	67.37	17.88	2.55	100.0	± 9.6 %
		Y	5.01	67.22	17.78		100.0	
		Z	4.67	67.20	17.41		100.0	
10069-CAC	IEEE 802.11a/h WiFi 5 GHz (OFDM, 54 Mbps)	X	4.98	67.41	18.07	2.67	100.0	± 9.6 %
		Y	5.09	67.26	17.97		100.0	
		Z	4.70	67.15	17.55		100.0	
10071-CAB	IEEE 802.11g WiFi 2.4 GHz (DSSS/OFDM, 9 Mbps)	X	4.74	67.09	17.56	1.99	100.0	± 9.6 %
		Y	4.83	66.96	17.50		100.0	
		Z	4.54	67.04	17.16		100.0	
10072-CAB	IEEE 802.11g WiFi 2.4 GHz (DSSS/OFDM, 12 Mbps)	X	4.71	67.40	17.79	2.30	100.0	± 9.6 %
		Y	4.80	67.26	17.69		100.0	
		Z	4.48	67.21	17.32		100.0	
10073-CAB	IEEE 802.11g WiFi 2.4 GHz (DSSS/OFDM, 18 Mbps)	X	4.81	67.70	18.18	2.83	100.0	± 9.6 %
		Y	4.87	67.45	18.00		100.0	
		Z	4.56	67.46	17.69		100.0	
10074-CAB	IEEE 802.11g WiFi 2.4 GHz (DSSS/OFDM, 24 Mbps)	X	4.84	67.73	18.37	3.30	100.0	± 9.6 %
		Y	4.88	67.39	18.13		100.0	
		Z	4.59	67.52	17.89		100.0	
10075-CAB	IEEE 802.11g WiFi 2.4 GHz (DSSS/OFDM, 36 Mbps)	X	4.89	67.79	18.64	3.82	90.0	± 9.6 %
		Y	4.92	67.45	18.38		90.0	
		Z	4.63	67.54	18.14		90.0	
10076-CAB	IEEE 802.11g WiFi 2.4 GHz (DSSS/OFDM, 48 Mbps)	X	4.95	67.71	18.84	4.15	90.0	± 9.6 %
		Y	4.96	67.32	18.54		90.0	
		Z	4.68	67.42	18.31		90.0	
10077-CAB	IEEE 802.11g WiFi 2.4 GHz (DSSS/OFDM, 54 Mbps)	X	4.99	67.84	18.96	4.30	90.0	± 9.6 %
		Y	5.00	67.42	18.65		90.0	
		Z	4.72	67.54	18.44		90.0	

10081-CAB	CDMA2000 (1xRTT, RC3)	X	0.35	60.00	5.91	0.00	150.0	± 9.6 %
		Y	0.93	68.99	12.63		150.0	
		Z	0.31	60.00	5.31		150.0	
10082-CAB	IS-54 / IS-136 FDD (TDMA/FDM, PI/4-DQPSK, Fullrate)	X	0.74	60.00	4.42	4.77	80.0	± 9.6 %
		Y	0.78	60.00	4.54		80.0	
		Z	0.63	60.00	3.21		80.0	
10090-DAC	GPRS-FDD (TDMA, GMSK, TN 0-4)	X	100.00	110.96	25.08	6.56	60.0	± 9.6 %
		Y	100.00	107.95	23.71		60.0	
		Z	100.00	105.61	21.93		60.0	
10097-CAB	UMTS-FDD (HSDPA)	X	1.73	68.88	15.45	0.00	150.0	± 9.6 %
		Y	2.11	71.60	17.53		150.0	
		Z	1.64	68.63	14.86		150.0	
10098-CAB	UMTS-FDD (HSUPA, Subtest 2)	X	1.69	68.83	15.43	0.00	150.0	± 9.6 %
		Y	2.06	71.60	17.53		150.0	
		Z	1.60	68.55	14.84		150.0	
10099-DAC	EDGE-FDD (TDMA, 8PSK, TN 0-4)	X	8.15	88.80	31.31	9.56	60.0	± 9.6 %
		Y	8.95	90.21	31.41		60.0	
		Z	5.83	82.50	28.78		60.0	
10100-CAE	LTE-FDD (SC-FDMA, 100% RB, 20 MHz, QPSK)	X	2.86	70.20	16.73	0.00	150.0	± 9.6 %
		Y	3.31	72.31	17.94		150.0	
		Z	2.70	69.79	16.38		150.0	
10101-CAE	LTE-FDD (SC-FDMA, 100% RB, 20 MHz, 16-QAM)	X	2.97	67.29	15.87	0.00	150.0	± 9.6 %
		Y	3.22	68.29	16.58		150.0	
		Z	2.86	67.20	15.57		150.0	
10102-CAE	LTE-FDD (SC-FDMA, 100% RB, 20 MHz, 64-QAM)	X	3.08	67.33	16.00	0.00	150.0	± 9.6 %
		Y	3.32	68.25	16.66		150.0	
		Z	2.97	67.28	15.71		150.0	
10103-CAF	LTE-TDD (SC-FDMA, 100% RB, 20 MHz, QPSK)	X	5.99	75.93	20.73	3.98	65.0	± 9.6 %
		Y	6.07	75.29	20.20		65.0	
		Z	4.92	73.90	19.72		65.0	
10104-CAF	LTE-TDD (SC-FDMA, 100% RB, 20 MHz, 16-QAM)	X	5.78	73.18	20.28	3.98	65.0	± 9.6 %
		Y	6.05	73.33	20.14		65.0	
		Z	4.95	71.50	19.26		65.0	
10105-CAF	LTE-TDD (SC-FDMA, 100% RB, 20 MHz, 64-QAM)	X	5.44	71.81	19.96	3.98	65.0	± 9.6 %
		Y	5.66	71.91	19.81		65.0	
		Z	4.62	69.93	18.84		65.0	
10108-CAF	LTE-FDD (SC-FDMA, 100% RB, 10 MHz, QPSK)	X	2.46	69.75	16.61	0.00	150.0	± 9.6 %
		Y	2.87	71.83	17.90		150.0	
		Z	2.29	69.26	16.18		150.0	
10109-CAF	LTE-FDD (SC-FDMA, 100% RB, 10 MHz, 16-QAM)	X	2.61	67.38	15.71	0.00	150.0	± 9.6 %
		Y	2.88	68.51	16.60		150.0	
		Z	2.50	67.30	15.35		150.0	
10110-CAF	LTE-FDD (SC-FDMA, 100% RB, 5 MHz, QPSK)	X	1.94	69.06	15.97	0.00	150.0	± 9.6 %
		Y	2.36	71.54	17.68		150.0	
		Z	1.77	68.41	15.33		150.0	
10111-CAF	LTE-FDD (SC-FDMA, 100% RB, 5 MHz, 16-QAM)	X	2.37	68.86	15.85	0.00	150.0	± 9.6 %
		Y	2.75	70.67	17.33		150.0	
		Z	2.26	68.83	15.37		150.0	



10112-CAF	LTE-FDD (SC-FDMA, 100% RB, 10 MHz, 64-QAM)	X	2.74	67.47	15.80	0.00	150.0	± 9.6 %
		Y	3.01	68.49	16.64		150.0	
		Z	2.63	67.46	15.47		150.0	
10113-CAF	LTE-FDD (SC-FDMA, 100% RB, 5 MHz, 64-QAM)	X	2.52	69.06	16.02	0.00	150.0	± 9.6 %
		Y	2.90	70.76	17.42		150.0	
		Z	2.40	69.05	15.53		150.0	
10114-CAC	IEEE 802.11n (HT Greenfield, 13.5 Mbps, BPSK)	X	4.85	67.10	16.54	0.00	150.0	± 9.6 %
		Y	5.01	67.40	16.77		150.0	
		Z	4.69	67.08	16.26		150.0	
10115-CAC	IEEE 802.11n (HT Greenfield, 81 Mbps, 16-QAM)	X	5.09	67.17	16.57	0.00	150.0	± 9.6 %
		Y	5.27	67.46	16.79		150.0	
		Z	4.91	67.15	16.27		150.0	
10116-CAC	IEEE 802.11n (HT Greenfield, 135 Mbps, 64-QAM)	X	4.92	67.25	16.54	0.00	150.0	± 9.6 %
		Y	5.11	67.62	16.80		150.0	
		Z	4.75	67.24	16.26		150.0	
10117-CAC	IEEE 802.11n (HT Mixed, 13.5 Mbps, BPSK)	X	4.82	66.96	16.49	0.00	150.0	± 9.6 %
		Y	5.00	67.35	16.76		150.0	
		Z	4.67	66.99	16.23		150.0	
10118-CAC	IEEE 802.11n (HT Mixed, 81 Mbps, 16-QAM)	X	5.18	67.44	16.71	0.00	150.0	± 9.6 %
		Y	5.35	67.70	16.92		150.0	
		Z	4.97	67.29	16.35		150.0	
10119-CAC	IEEE 802.11n (HT Mixed, 135 Mbps, 64-QAM)	X	4.93	67.30	16.57	0.00	150.0	± 9.6 %
		Y	5.10	67.61	16.81		150.0	
		Z	4.76	67.27	16.28		150.0	
10140-CAE	LTE-FDD (SC-FDMA, 100% RB, 15 MHz, 16-QAM)	X	3.09	67.34	15.89	0.00	150.0	± 9.6 %
		Y	3.34	68.25	16.56		150.0	
		Z	2.97	67.29	15.60		150.0	
10141-CAE	LTE-FDD (SC-FDMA, 100% RB, 15 MHz, 64-QAM)	X	3.22	67.55	16.12	0.00	150.0	± 9.6 %
		Y	3.47	68.39	16.75		150.0	
		Z	3.11	67.58	15.86		150.0	
10142-CAE	LTE-FDD (SC-FDMA, 100% RB, 3 MHz, QPSK)	X	1.65	68.54	14.75	0.00	150.0	± 9.6 %
		Y	2.23	72.50	17.47		150.0	
		Z	1.45	67.51	13.76		150.0	
10143-CAE	LTE-FDD (SC-FDMA, 100% RB, 3 MHz, 16-QAM)	X	2.04	68.18	14.12	0.00	150.0	± 9.6 %
		Y	2.77	72.39	17.05		150.0	
		Z	1.79	67.15	12.96		150.0	
10144-CAE	LTE-FDD (SC-FDMA, 100% RB, 3 MHz, 64-QAM)	X	1.68	64.77	11.84	0.00	150.0	± 9.6 %
		Y	2.17	67.69	14.28		150.0	
		Z	1.45	63.78	10.64		150.0	
10145-CAF	LTE-FDD (SC-FDMA, 100% RB, 1.4 MHz, QPSK)	X	0.57	60.00	5.87	0.00	150.0	± 9.6 %
		Y	0.86	62.73	9.11		150.0	
		Z	0.48	60.00	5.03		150.0	
10146-CAF	LTE-FDD (SC-FDMA, 100% RB, 1.4 MHz, 16-QAM)	X	0.85	60.00	5.89	0.00	150.0	± 9.6 %
		Y	1.15	61.47	7.56		150.0	
		Z	0.69	60.00	4.71		150.0	
10147-CAF	LTE-FDD (SC-FDMA, 100% RB, 1.4 MHz, 64-QAM)	X	0.86	60.00	5.95	0.00	150.0	± 9.6 %
		Y	1.22	62.00	7.94		150.0	
		Z	0.70	60.00	4.76		150.0	

10149-CAE	LTE-FDD (SC-FDMA, 50% RB, 20 MHz, 16-QAM)	X	2.62	67.46	15.77	0.00	150.0	± 9.6 %
		Y	2.89	68.60	16.66		150.0	
		Z	2.51	67.39	15.41		150.0	
10150-CAE	LTE-FDD (SC-FDMA, 50% RB, 20 MHz, 64-QAM)	X	2.75	67.54	15.86	0.00	150.0	± 9.6 %
		Y	3.02	68.57	16.69		150.0	
		Z	2.64	67.55	15.53		150.0	
10151-CAF	LTE-TDD (SC-FDMA, 50% RB, 20 MHz, QPSK)	X	6.60	79.47	22.11	3.98	65.0	± 9.6 %
		Y	6.59	78.37	21.43		65.0	
		Z	5.32	77.23	21.01		65.0	
10152-CAF	LTE-TDD (SC-FDMA, 50% RB, 20 MHz, 16-QAM)	X	5.33	73.23	19.77	3.98	65.0	± 9.6 %
		Y	5.58	73.27	19.68		65.0	
		Z	4.46	71.33	18.57		65.0	
10153-CAF	LTE-TDD (SC-FDMA, 50% RB, 20 MHz, 64-QAM)	X	5.80	74.65	20.79	3.98	65.0	± 9.6 %
		Y	6.01	74.50	20.60		65.0	
		Z	4.89	72.87	19.68		65.0	
10154-CAF	LTE-FDD (SC-FDMA, 50% RB, 10 MHz, QPSK)	X	1.99	69.55	16.25	0.00	150.0	± 9.6 %
		Y	2.44	72.19	18.04		150.0	
		Z	1.82	68.87	15.60		150.0	
10155-CAF	LTE-FDD (SC-FDMA, 50% RB, 10 MHz, 16-QAM)	X	2.38	68.92	15.90	0.00	150.0	± 9.6 %
		Y	2.75	70.72	17.36		150.0	
		Z	2.27	68.91	15.43		150.0	
10156-CAF	LTE-FDD (SC-FDMA, 50% RB, 5 MHz, QPSK)	X	1.40	67.46	13.55	0.00	150.0	± 9.6 %
		Y	2.14	73.17	17.29		150.0	
		Z	1.18	66.04	12.26		150.0	
10157-CAF	LTE-FDD (SC-FDMA, 50% RB, 5 MHz, 16-QAM)	X	1.42	64.20	10.93	0.00	150.0	± 9.6 %
		Y	2.05	68.56	14.27		150.0	
		Z	1.16	62.82	9.46		150.0	
10158-CAF	LTE-FDD (SC-FDMA, 50% RB, 10 MHz, 64-QAM)	X	2.53	69.18	16.09	0.00	150.0	± 9.6 %
		Y	2.91	70.88	17.49		150.0	
		Z	2.41	69.20	15.62		150.0	
10159-CAF	LTE-FDD (SC-FDMA, 50% RB, 5 MHz, 64-QAM)	X	1.47	64.37	11.06	0.00	150.0	± 9.6 %
		Y	2.17	69.13	14.58		150.0	
		Z	1.20	62.92	9.54		150.0	
10160-CAE	LTE-FDD (SC-FDMA, 50% RB, 15 MHz, QPSK)	X	2.54	69.31	16.47	0.00	150.0	± 9.6 %
		Y	2.87	70.85	17.58		150.0	
		Z	2.32	68.65	15.89		150.0	
10161-CAE	LTE-FDD (SC-FDMA, 50% RB, 15 MHz, 16-QAM)	X	2.63	67.51	15.68	0.00	150.0	± 9.6 %
		Y	2.92	68.64	16.63		150.0	
		Z	2.51	67.49	15.29		150.0	
10162-CAE	LTE-FDD (SC-FDMA, 50% RB, 15 MHz, 64-QAM)	X	2.75	67.78	15.85	0.00	150.0	± 9.6 %
		Y	3.03	68.85	16.76		150.0	
		Z	2.62	67.80	15.48		150.0	
10166-CAF	LTE-FDD (SC-FDMA, 50% RB, 1.4 MHz, QPSK)	X	3.17	69.88	19.75	3.01	150.0	± 9.6 %
		Y	3.43	70.48	19.76		150.0	
		Z	2.81	68.26	18.43		150.0	
10167-CAF	LTE-FDD (SC-FDMA, 50% RB, 1.4 MHz, 16-QAM)	X	3.81	72.89	20.15	3.01	150.0	± 9.6 %
		Y	4.38	74.23	20.42		150.0	
		Z	3.25	70.82	18.68		150.0	

10168-CAF	LTE-FDD (SC-FDMA, 50% RB, 1.4 MHz, 64-QAM)	X	4.50	76.69	22.26	3.01	150.0	± 9.6 %
		Y	5.20	77.95	22.40		150.0	
		Z	3.82	74.38	20.74		150.0	
10169-CAE	LTE-FDD (SC-FDMA, 1 RB, 20 MHz, QPSK)	X	2.60	68.07	18.92	3.01	150.0	± 9.6 %
		Y	2.86	69.54	19.35		150.0	
		Z	2.42	66.98	17.74		150.0	
10170-CAE	LTE-FDD (SC-FDMA, 1 RB, 20 MHz, 16-QAM)	X	3.49	74.33	21.57	3.01	150.0	± 9.6 %
		Y	4.36	77.73	22.58		150.0	
		Z	3.17	72.75	20.22		150.0	
10171-AAE	LTE-FDD (SC-FDMA, 1 RB, 20 MHz, 64-QAM)	X	2.78	69.40	18.22	3.01	150.0	± 9.6 %
		Y	3.30	71.79	18.96		150.0	
		Z	2.51	68.00	16.90		150.0	
10172-CAF	LTE-TDD (SC-FDMA, 1 RB, 20 MHz, QPSK)	X	5.91	86.87	27.62	6.02	65.0	± 9.6 %
		Y	6.32	86.01	26.16		65.0	
		Z	3.09	75.39	22.58		65.0	
10173-CAF	LTE-TDD (SC-FDMA, 1 RB, 20 MHz, 16-QAM)	X	13.09	98.55	29.49	6.02	65.0	± 9.6 %
		Y	12.30	93.80	26.59		65.0	
		Z	5.66	84.54	24.14		65.0	
10174-CAF	LTE-TDD (SC-FDMA, 1 RB, 20 MHz, 64-QAM)	X	8.21	89.21	25.92	6.02	65.0	± 9.6 %
		Y	7.97	85.68	23.40		65.0	
		Z	3.39	75.61	20.33		65.0	
10175-CAF	LTE-FDD (SC-FDMA, 1 RB, 10 MHz, QPSK)	X	2.56	67.73	18.64	3.01	150.0	± 9.6 %
		Y	2.82	69.16	19.06		150.0	
		Z	2.39	66.65	17.46		150.0	
10176-CAF	LTE-FDD (SC-FDMA, 1 RB, 10 MHz, 16-QAM)	X	3.50	74.35	21.59	3.01	150.0	± 9.6 %
		Y	4.37	77.76	22.59		150.0	
		Z	3.17	72.78	20.23		150.0	
10177-CAH	LTE-FDD (SC-FDMA, 1 RB, 5 MHz, QPSK)	X	2.58	67.87	18.72	3.01	150.0	± 9.6 %
		Y	2.85	69.33	19.15		150.0	
		Z	2.40	66.77	17.53		150.0	
10178-CAF	LTE-FDD (SC-FDMA, 1 RB, 5 MHz, 16-QAM)	X	3.47	74.17	21.48	3.01	150.0	± 9.6 %
		Y	4.32	77.50	22.46		150.0	
		Z	3.15	72.62	20.14		150.0	
10179-CAF	LTE-FDD (SC-FDMA, 1 RB, 10 MHz, 64-QAM)	X	3.09	71.68	19.74	3.01	150.0	± 9.6 %
		Y	3.76	74.51	20.58		150.0	
		Z	2.79	70.11	18.36		150.0	
10180-CAF	LTE-FDD (SC-FDMA, 1 RB, 5 MHz, 64-QAM)	X	2.78	69.36	18.19	3.01	150.0	± 9.6 %
		Y	3.29	71.72	18.91		150.0	
		Z	2.51	67.97	16.87		150.0	
10181-CAE	LTE-FDD (SC-FDMA, 1 RB, 15 MHz, QPSK)	X	2.58	67.85	18.72	3.01	150.0	± 9.6 %
		Y	2.84	69.31	19.15		150.0	
		Z	2.40	66.75	17.53		150.0	
10182-CAE	LTE-FDD (SC-FDMA, 1 RB, 15 MHz, 16-QAM)	X	3.46	74.14	21.47	3.01	150.0	± 9.6 %
		Y	4.31	77.47	22.45		150.0	
		Z	3.15	72.59	20.13		150.0	
10183-AAD	LTE-FDD (SC-FDMA, 1 RB, 15 MHz, 64-QAM)	X	2.77	69.34	18.18	3.01	150.0	± 9.6 %
		Y	3.28	71.69	18.90		150.0	
		Z	2.51	67.95	16.86		150.0	

10184-CAE	LTE-FDD (SC-FDMA, 1 RB, 3 MHz, QPSK)	X	2.59	67.89	18.74	3.01	150.0	± 9.6 %
		Y	2.85	69.35	19.17		150.0	
		Z	2.40	66.79	17.55		150.0	
10185-CAE	LTE-FDD (SC-FDMA, 1 RB, 3 MHz, 16-QAM)	X	3.48	74.22	21.51	3.01	150.0	± 9.6 %
		Y	4.33	77.57	22.50		150.0	
		Z	3.16	72.68	20.17		150.0	
10186-AAE	LTE-FDD (SC-FDMA, 1 RB, 3 MHz, 64-QAM)	X	2.79	69.40	18.21	3.01	150.0	± 9.6 %
		Y	3.30	71.77	18.93		150.0	
		Z	2.52	68.00	16.89		150.0	
10187-CAF	LTE-FDD (SC-FDMA, 1 RB, 1.4 MHz, QPSK)	X	2.60	67.99	18.84	3.01	150.0	± 9.6 %
		Y	2.87	69.44	19.26		150.0	
		Z	2.42	66.90	17.66		150.0	
10188-CAF	LTE-FDD (SC-FDMA, 1 RB, 1.4 MHz, 16-QAM)	X	3.60	74.96	21.95	3.01	150.0	± 9.6 %
		Y	4.53	78.50	22.98		150.0	
		Z	3.27	73.38	20.59		150.0	
10189-AAF	LTE-FDD (SC-FDMA, 1 RB, 1.4 MHz, 64-QAM)	X	2.85	69.84	18.51	3.01	150.0	± 9.6 %
		Y	3.39	72.31	19.27		150.0	
		Z	2.57	68.39	17.17		150.0	
10193-CAC	IEEE 802.11n (HT Greenfield, 6.5 Mbps, BPSK)	X	4.22	66.74	16.16	0.00	150.0	± 9.6 %
		Y	4.41	67.05	16.50		150.0	
		Z	4.10	66.98	15.94		150.0	
10194-CAC	IEEE 802.11n (HT Greenfield, 39 Mbps, 16-QAM)	X	4.36	66.95	16.30	0.00	150.0	± 9.6 %
		Y	4.56	67.31	16.63		150.0	
		Z	4.22	67.13	16.07		150.0	
10195-CAC	IEEE 802.11n (HT Greenfield, 65 Mbps, 64-QAM)	X	4.39	66.96	16.31	0.00	150.0	± 9.6 %
		Y	4.60	67.33	16.65		150.0	
		Z	4.24	67.10	16.06		150.0	
10196-CAC	IEEE 802.11n (HT Mixed, 6.5 Mbps, BPSK)	X	4.20	66.72	16.14	0.00	150.0	± 9.6 %
		Y	4.40	67.07	16.50		150.0	
		Z	4.08	66.92	15.90		150.0	
10197-CAC	IEEE 802.11n (HT Mixed, 39 Mbps, 16-QAM)	X	4.36	66.95	16.31	0.00	150.0	± 9.6 %
		Y	4.57	67.32	16.64		150.0	
		Z	4.22	67.12	16.07		150.0	
10198-CAC	IEEE 802.11n (HT Mixed, 65 Mbps, 64-QAM)	X	4.38	66.95	16.31	0.00	150.0	± 9.6 %
		Y	4.60	67.33	16.65		150.0	
		Z	4.23	67.09	16.06		150.0	
10219-CAC	IEEE 802.11n (HT Mixed, 7.2 Mbps, BPSK)	X	4.16	66.77	16.11	0.00	150.0	± 9.6 %
		Y	4.36	67.12	16.48		150.0	
		Z	4.04	67.00	15.89		150.0	
10220-CAC	IEEE 802.11n (HT Mixed, 43.3 Mbps, 16-QAM)	X	4.36	66.91	16.29	0.00	150.0	± 9.6 %
		Y	4.56	67.28	16.62		150.0	
		Z	4.21	67.08	16.06		150.0	
10221-CAC	IEEE 802.11n (HT Mixed, 72.2 Mbps, 64-QAM)	X	4.40	66.90	16.30	0.00	150.0	± 9.6 %
		Y	4.61	67.26	16.63		150.0	
		Z	4.25	67.06	16.06		150.0	
10222-CAC	IEEE 802.11n (HT Mixed, 15 Mbps, BPSK)	X	4.80	66.97	16.48	0.00	150.0	± 9.6 %
		Y	4.97	67.32	16.74		150.0	
		Z	4.65	66.99	16.22		150.0	

10223-CAC	IEEE 802.11n (HT Mixed, 90 Mbps, 16-QAM)	X	5.04	67.12	16.56	0.00	150.0	± 9.6 %
		Y	5.26	67.55	16.86		150.0	
		Z	4.85	67.05	16.24		150.0	
10224-CAC	IEEE 802.11n (HT Mixed, 150 Mbps, 64-QAM)	X	4.84	67.10	16.47	0.00	150.0	± 9.6 %
		Y	5.01	67.44	16.72		150.0	
		Z	4.69	67.14	16.22		150.0	
10225-CAB	UMTS-FDD (HSPA+)	X	2.48	66.09	14.60	0.00	150.0	± 9.6 %
		Y	2.74	67.15	15.74		150.0	
		Z	2.35	66.01	13.97		150.0	
10226-CAA	LTE-TDD (SC-FDMA, 1 RB, 1.4 MHz, 16-QAM)	X	14.63	100.77	30.27	6.02	65.0	± 9.6 %
		Y	13.50	95.53	27.22		65.0	
		Z	6.14	86.10	24.79		65.0	
10227-CAA	LTE-TDD (SC-FDMA, 1 RB, 1.4 MHz, 64-QAM)	X	14.28	98.83	28.99	6.02	65.0	± 9.6 %
		Y	12.07	92.18	25.50		65.0	
		Z	5.79	84.16	23.43		65.0	
10228-CAA	LTE-TDD (SC-FDMA, 1 RB, 1.4 MHz, QPSK)	X	7.72	92.84	29.85	6.02	65.0	± 9.6 %
		Y	8.40	91.70	28.18		65.0	
		Z	3.85	80.05	24.56		65.0	
10229-CAC	LTE-TDD (SC-FDMA, 1 RB, 3 MHz, 16-QAM)	X	13.19	98.68	29.54	6.02	65.0	± 9.6 %
		Y	12.39	93.91	26.64		65.0	
		Z	5.71	84.67	24.19		65.0	
10230-CAC	LTE-TDD (SC-FDMA, 1 RB, 3 MHz, 64-QAM)	X	12.76	96.74	28.27	6.02	65.0	± 9.6 %
		Y	11.09	90.72	24.97		65.0	
		Z	5.35	82.75	22.86		65.0	
10231-CAC	LTE-TDD (SC-FDMA, 1 RB, 3 MHz, QPSK)	X	7.26	91.45	29.29	6.02	65.0	± 9.6 %
		Y	7.93	90.49	27.69		65.0	
		Z	3.69	79.12	24.10		65.0	
10232-CAE	LTE-TDD (SC-FDMA, 1 RB, 5 MHz, 16-QAM)	X	13.17	98.65	29.53	6.02	65.0	± 9.6 %
		Y	12.38	93.90	26.63		65.0	
		Z	5.70	84.65	24.18		65.0	
10233-CAE	LTE-TDD (SC-FDMA, 1 RB, 5 MHz, 64-QAM)	X	12.71	96.69	28.26	6.02	65.0	± 9.6 %
		Y	11.07	90.70	24.96		65.0	
		Z	5.33	82.71	22.85		65.0	
10234-CAE	LTE-TDD (SC-FDMA, 1 RB, 5 MHz, QPSK)	X	6.94	90.39	28.79	6.02	65.0	± 9.6 %
		Y	7.56	89.42	27.20		65.0	
		Z	3.57	78.42	23.69		65.0	
10235-CAE	LTE-TDD (SC-FDMA, 1 RB, 10 MHz, 16-QAM)	X	13.20	98.72	29.56	6.02	65.0	± 9.6 %
		Y	12.41	93.95	26.65		65.0	
		Z	5.70	84.66	24.19		65.0	
10236-CAE	LTE-TDD (SC-FDMA, 1 RB, 10 MHz, 64-QAM)	X	12.89	96.88	28.31	6.02	65.0	± 9.6 %
		Y	11.19	90.84	25.00		65.0	
		Z	5.38	82.84	22.89		65.0	
10237-CAE	LTE-TDD (SC-FDMA, 1 RB, 10 MHz, QPSK)	X	7.27	91.51	29.31	6.02	65.0	± 9.6 %
		Y	7.94	90.56	27.72		65.0	
		Z	3.68	79.11	24.10		65.0	
10238-CAE	LTE-TDD (SC-FDMA, 1 RB, 15 MHz, 16-QAM)	X	13.14	98.63	29.53	6.02	65.0	± 9.6 %
		Y	12.35	93.88	26.62		65.0	
		Z	5.68	84.62	24.17		65.0	

10239-CAE	LTE-TDD (SC-FDMA, 1 RB, 15 MHz, 64-QAM)	X	12.66	96.64	28.25	6.02	65.0	± 9.6 %
		Y	11.03	90.67	24.95		65.0	
		Z	5.31	82.67	22.84		65.0	
10240-CAE	LTE-TDD (SC-FDMA, 1 RB, 15 MHz, QPSK)	X	7.25	91.49	29.30	6.02	65.0	± 9.6 %
		Y	7.92	90.52	27.70		65.0	
		Z	3.67	79.11	24.10		65.0	
10241-CAA	LTE-TDD (SC-FDMA, 50% RB, 1.4 MHz, 16-QAM)	X	8.07	83.66	26.60	6.98	65.0	± 9.6 %
		Y	8.23	82.37	25.42		65.0	
		Z	6.15	79.65	24.57		65.0	
10242-CAA	LTE-TDD (SC-FDMA, 50% RB, 1.4 MHz, 64-QAM)	X	7.13	81.10	25.49	6.98	65.0	± 9.6 %
		Y	7.19	79.66	24.27		65.0	
		Z	5.16	76.21	23.08		65.0	
10243-CAA	LTE-TDD (SC-FDMA, 50% RB, 1.4 MHz, QPSK)	X	5.70	77.08	24.75	6.98	65.0	± 9.6 %
		Y	5.79	76.18	23.77		65.0	
		Z	4.35	72.84	22.46		65.0	
10244-CAC	LTE-TDD (SC-FDMA, 50% RB, 3 MHz, 16-QAM)	X	3.90	69.73	14.28	3.98	65.0	± 9.6 %
		Y	4.14	69.75	14.43		65.0	
		Z	2.32	64.19	10.29		65.0	
10245-CAC	LTE-TDD (SC-FDMA, 50% RB, 3 MHz, 64-QAM)	X	3.76	68.99	13.88	3.98	65.0	± 9.6 %
		Y	4.05	69.22	14.14		65.0	
		Z	2.29	63.87	10.07		65.0	
10246-CAC	LTE-TDD (SC-FDMA, 50% RB, 3 MHz, QPSK)	X	3.54	71.57	15.31	3.98	65.0	± 9.6 %
		Y	4.20	73.49	16.58		65.0	
		Z	2.19	66.68	12.21		65.0	
10247-CAE	LTE-TDD (SC-FDMA, 50% RB, 5 MHz, 16-QAM)	X	3.93	70.34	15.60	3.98	65.0	± 9.6 %
		Y	4.37	71.41	16.50		65.0	
		Z	2.89	67.23	13.31		65.0	
10248-CAE	LTE-TDD (SC-FDMA, 50% RB, 5 MHz, 64-QAM)	X	3.84	69.61	15.25	3.98	65.0	± 9.6 %
		Y	4.32	70.82	16.23		65.0	
		Z	2.83	66.58	12.98		65.0	
10249-CAE	LTE-TDD (SC-FDMA, 50% RB, 5 MHz, QPSK)	X	6.16	80.46	20.36	3.98	65.0	± 9.6 %
		Y	6.18	79.81	20.33		65.0	
		Z	3.97	75.17	17.64		65.0	
10250-CAE	LTE-TDD (SC-FDMA, 50% RB, 10 MHz, 16-QAM)	X	5.62	76.39	20.75	3.98	65.0	± 9.6 %
		Y	5.74	75.93	20.59		65.0	
		Z	4.58	74.22	19.36		65.0	
10251-CAE	LTE-TDD (SC-FDMA, 50% RB, 10 MHz, 64-QAM)	X	5.03	73.18	18.92	3.98	65.0	± 9.6 %
		Y	5.31	73.34	19.08		65.0	
		Z	4.06	70.93	17.39		65.0	
10252-CAE	LTE-TDD (SC-FDMA, 50% RB, 10 MHz, QPSK)	X	7.24	83.33	23.20	3.98	65.0	± 9.6 %
		Y	6.94	81.44	22.37		65.0	
		Z	5.41	79.92	21.58		65.0	
10253-CAE	LTE-TDD (SC-FDMA, 50% RB, 15 MHz, 16-QAM)	X	5.26	72.84	19.45	3.98	65.0	± 9.6 %
		Y	5.49	72.84	19.41		65.0	
		Z	4.40	71.02	18.22		65.0	
10254-CAE	LTE-TDD (SC-FDMA, 50% RB, 15 MHz, 64-QAM)	X	5.65	74.03	20.30	3.98	65.0	± 9.6 %
		Y	5.87	73.92	20.21		65.0	
		Z	4.76	72.26	19.12		65.0	

10255-CAE	LTE-TDD (SC-FDMA, 50% RB, 15 MHz, QPSK)	X	6.29	78.80	21.96	3.98	65.0	± 9.6 %
		Y	6.30	77.79	21.37		65.0	
		Z	5.06	76.49	20.76		65.0	
10256-CAA	LTE-TDD (SC-FDMA, 100% RB, 1.4 MHz, 16-QAM)	X	2.61	64.47	10.42	3.98	65.0	± 9.6 %
		Y	2.96	65.33	11.13		65.0	
		Z	1.66	61.09	7.28		65.0	
10257-CAA	LTE-TDD (SC-FDMA, 100% RB, 1.4 MHz, 64-QAM)	X	2.56	63.97	10.05	3.98	65.0	± 9.6 %
		Y	2.92	64.89	10.82		65.0	
		Z	1.65	60.87	7.05		65.0	
10258-CAA	LTE-TDD (SC-FDMA, 100% RB, 1.4 MHz, QPSK)	X	2.21	64.99	10.99	3.98	65.0	± 9.6 %
		Y	2.77	67.33	12.75		65.0	
		Z	1.46	61.94	8.37		65.0	
10259-CAC	LTE-TDD (SC-FDMA, 100% RB, 3 MHz, 16-QAM)	X	4.60	72.78	17.56	3.98	65.0	± 9.6 %
		Y	4.92	73.23	18.04		65.0	
		Z	3.51	69.91	15.55		65.0	
10260-CAC	LTE-TDD (SC-FDMA, 100% RB, 3 MHz, 64-QAM)	X	4.59	72.39	17.37	3.98	65.0	± 9.6 %
		Y	4.92	72.90	17.90		65.0	
		Z	3.52	69.59	15.38		65.0	
10261-CAC	LTE-TDD (SC-FDMA, 100% RB, 3 MHz, QPSK)	X	6.31	80.89	21.20	3.98	65.0	± 9.6 %
		Y	6.19	79.71	20.87		65.0	
		Z	4.43	76.66	19.01		65.0	
10262-CAE	LTE-TDD (SC-FDMA, 100% RB, 5 MHz, 16-QAM)	X	5.59	76.27	20.67	3.98	65.0	± 9.6 %
		Y	5.72	75.84	20.52		65.0	
		Z	4.55	74.08	19.27		65.0	
10263-CAE	LTE-TDD (SC-FDMA, 100% RB, 5 MHz, 64-QAM)	X	5.02	73.16	18.92	3.98	65.0	± 9.6 %
		Y	5.30	73.32	19.07		65.0	
		Z	4.06	70.92	17.39		65.0	
10264-CAE	LTE-TDD (SC-FDMA, 100% RB, 5 MHz, QPSK)	X	7.12	83.00	23.05	3.98	65.0	± 9.6 %
		Y	6.85	81.18	22.25		65.0	
		Z	5.32	79.60	21.43		65.0	
10265-CAE	LTE-TDD (SC-FDMA, 100% RB, 10 MHz, 16-QAM)	X	5.33	73.24	19.78	3.98	65.0	± 9.6 %
		Y	5.58	73.28	19.69		65.0	
		Z	4.46	71.34	18.58		65.0	
10266-CAE	LTE-TDD (SC-FDMA, 100% RB, 10 MHz, 64-QAM)	X	5.79	74.63	20.77	3.98	65.0	± 9.6 %
		Y	6.01	74.49	20.59		65.0	
		Z	4.89	72.85	19.66		65.0	
10267-CAE	LTE-TDD (SC-FDMA, 100% RB, 10 MHz, QPSK)	X	6.58	79.40	22.08	3.98	65.0	± 9.6 %
		Y	6.57	78.32	21.41		65.0	
		Z	5.30	77.16	20.98		65.0	
10268-CAE	LTE-TDD (SC-FDMA, 100% RB, 15 MHz, 16-QAM)	X	5.96	73.22	20.37	3.98	65.0	± 9.6 %
		Y	6.21	73.29	20.22		65.0	
		Z	5.14	71.69	19.40		65.0	
10269-CAE	LTE-TDD (SC-FDMA, 100% RB, 15 MHz, 64-QAM)	X	5.96	72.84	20.22	3.98	65.0	± 9.6 %
		Y	6.20	72.91	20.10		65.0	
		Z	5.18	71.41	19.28		65.0	
10270-CAE	LTE-TDD (SC-FDMA, 100% RB, 15 MHz, QPSK)	X	6.23	76.00	20.96	3.98	65.0	± 9.6 %
		Y	6.35	75.47	20.49		65.0	
		Z	5.32	74.55	20.15		65.0	

10274-CAB	UMTS-FDD (HSUPA, Subtest 5, 3GPP Rel8.10)	X	2.34	66.81	14.69	0.00	150.0	± 9.6 %
		Y	2.62	68.03	15.92		150.0	
		Z	2.21	66.68	14.08		150.0	
10275-CAB	UMTS-FDD (HSUPA, Subtest 5, 3GPP Rel8.4)	X	1.44	68.53	15.18	0.00	150.0	± 9.6 %
		Y	1.86	72.07	17.62		150.0	
		Z	1.32	67.78	14.48		150.0	
10277-CAA	PHS (QPSK)	X	2.18	61.09	6.72	9.03	50.0	± 9.6 %
		Y	2.24	61.20	6.85		50.0	
		Z	1.56	59.15	4.54		50.0	
10278-CAA	PHS (QPSK, BW 884MHz, Rolloff 0.5)	X	3.31	65.77	11.35	9.03	50.0	± 9.6 %
		Y	3.43	66.36	11.86		50.0	
		Z	2.47	63.10	8.79		50.0	
10279-CAA	PHS (QPSK, BW 884MHz, Rolloff 0.38)	X	3.36	65.91	11.47	9.03	50.0	± 9.6 %
		Y	3.51	66.55	12.01		50.0	
		Z	2.51	63.19	8.90		50.0	
10290-AAB	CDMA2000, RC1, SO55, Full Rate	X	0.55	60.70	6.89	0.00	150.0	± 9.6 %
		Y	1.57	71.17	13.79		150.0	
		Z	0.43	60.00	5.78		150.0	
10291-AAB	CDMA2000, RC3, SO55, Full Rate	X	0.35	60.00	5.89	0.00	150.0	± 9.6 %
		Y	0.88	68.42	12.36		150.0	
		Z	0.31	60.00	5.29		150.0	
10292-AAB	CDMA2000, RC3, SO32, Full Rate	X	0.34	60.13	6.21	0.00	150.0	± 9.6 %
		Y	32.57	110.87	25.46		150.0	
		Z	0.30	60.00	5.55		150.0	
10293-AAB	CDMA2000, RC3, SO3, Full Rate	X	0.47	62.79	8.16	0.00	150.0	± 9.6 %
		Y	100.00	129.73	30.90		150.0	
		Z	0.34	60.84	6.50		150.0	
10295-AAB	CDMA2000, RC1, SO3, 1/8th Rate 25 fr.	X	21.80	94.03	24.61	9.03	50.0	± 9.6 %
		Y	10.29	83.42	21.60		50.0	
		Z	18.76	90.39	22.23		50.0	
10297-AAD	LTE-FDD (SC-FDMA, 50% RB, 20 MHz, QPSK)	X	2.48	69.89	16.70	0.00	150.0	± 9.6 %
		Y	2.90	71.99	18.00		150.0	
		Z	2.30	69.40	16.27		150.0	
10298-AAD	LTE-FDD (SC-FDMA, 50% RB, 3 MHz, QPSK)	X	0.80	62.04	8.74	0.00	150.0	± 9.6 %
		Y	1.54	69.24	13.91		150.0	
		Z	0.63	60.57	7.13		150.0	
10299-AAD	LTE-FDD (SC-FDMA, 50% RB, 3 MHz, 16-QAM)	X	1.28	62.79	8.90	0.00	150.0	± 9.6 %
		Y	1.89	66.17	11.32		150.0	
		Z	0.83	59.79	5.92		150.0	
10300-AAD	LTE-FDD (SC-FDMA, 50% RB, 3 MHz, 64-QAM)	X	1.04	60.46	6.87	0.00	150.0	± 9.6 %
		Y	1.40	62.36	8.64		150.0	
		Z	0.71	58.57	4.53		150.0	
10301-AAA	IEEE 802.16e WiMAX (29:18, 5ms, 10MHz, QPSK, PUSC)	X	4.74	67.13	17.88	4.17	50.0	± 9.6 %
		Y	4.69	66.45	17.92		50.0	
		Z	4.19	65.82	16.84		50.0	
10302-AAA	IEEE 802.16e WiMAX (29:18, 5ms, 10MHz, QPSK, PUSC, 3 CTRL symbols)	X	5.21	67.89	18.77	4.96	50.0	± 9.6 %
		Y	5.09	66.62	18.38		50.0	
		Z	4.70	66.71	17.77		50.0	



10303-AAA	IEEE 802.16e WiMAX (31:15, 5ms, 10MHz, 64QAM, PUSC)	X	5.02	67.85	18.70	4.96	50.0	± 9.6 %
		Y	4.86	66.33	18.21		50.0	
		Z	4.51	66.60	17.64		50.0	
10304-AAA	IEEE 802.16e WiMAX (29:18, 5ms, 10MHz, 64QAM, PUSC)	X	4.62	66.40	17.42	4.17	50.0	± 9.6 %
		Y	4.67	66.23	17.75		50.0	
		Z	4.22	65.74	16.72		50.0	
10305-AAA	IEEE 802.16e WiMAX (31:15, 10ms, 10MHz, 64QAM, PUSC, 15 symbols)	X	5.39	72.72	20.66	6.02	35.0	± 9.6 %
		Y	4.79	70.33	20.43		35.0	
		Z	4.15	68.57	18.14		35.0	
10306-AAA	IEEE 802.16e WiMAX (29:18, 10ms, 10MHz, 64QAM, PUSC, 18 symbols)	X	5.13	69.90	19.93	6.02	35.0	± 9.6 %
		Y	4.84	68.23	19.72		35.0	
		Z	4.35	67.45	18.21		35.0	
10307-AAA	IEEE 802.16e WiMAX (29:18, 10ms, 10MHz, QPSK, PUSC, 18 symbols)	X	5.08	70.20	19.92	6.02	35.0	± 9.6 %
		Y	4.77	68.50	19.72		35.0	
		Z	4.25	67.50	18.09		35.0	
10308-AAA	IEEE 802.16e WiMAX (29:18, 10ms, 10MHz, 16QAM, PUSC)	X	5.12	70.64	20.16	6.02	35.0	± 9.6 %
		Y	4.77	68.84	19.93		35.0	
		Z	4.25	67.77	18.27		35.0	
10309-AAA	IEEE 802.16e WiMAX (29:18, 10ms, 10MHz, 16QAM, AMC 2x3, 18 symbols)	X	5.14	69.95	20.02	6.02	35.0	± 9.6 %
		Y	4.87	68.35	19.83		35.0	
		Z	4.35	67.48	18.29		35.0	
10310-AAA	IEEE 802.16e WiMAX (29:18, 10ms, 10MHz, QPSK, AMC 2x3, 18 symbols)	X	5.13	70.13	19.99	6.02	35.0	± 9.6 %
		Y	4.81	68.40	19.75		35.0	
		Z	4.32	67.59	18.24		35.0	
10311-AAD	LTE-FDD (SC-FDMA, 100% RB, 15 MHz, QPSK)	X	2.83	68.90	16.32	0.00	150.0	± 9.6 %
		Y	3.26	70.86	17.46		150.0	
		Z	2.65	68.52	15.97		150.0	
10313-AAA	iDEN 1:3	X	3.36	72.20	15.56	6.99	70.0	± 9.6 %
		Y	3.23	71.05	14.93		70.0	
		Z	2.47	70.33	14.60		70.0	
10314-AAA	iDEN 1:6	X	7.46	85.19	22.96	10.00	30.0	± 9.6 %
		Y	5.21	79.23	20.77		30.0	
		Z	8.81	89.37	24.10		30.0	
10315-AAB	IEEE 802.11b WiFi 2.4 GHz (DSSS, 1 Mbps, 96pc duty cycle)	X	0.97	64.18	15.35	0.17	150.0	± 9.6 %
		Y	1.09	65.56	16.62		150.0	
		Z	0.95	63.77	14.73		150.0	
10316-AAB	IEEE 802.11g WiFi 2.4 GHz (ERP-OFDM, 6 Mbps, 96pc duty cycle)	X	4.27	66.73	16.30	0.17	150.0	± 9.6 %
		Y	4.44	66.97	16.55		150.0	
		Z	4.11	66.81	16.00		150.0	
10317-AAC	IEEE 802.11a WiFi 5 GHz (OFDM, 6 Mbps, 96pc duty cycle)	X	4.27	66.73	16.30	0.17	150.0	± 9.6 %
		Y	4.44	66.97	16.55		150.0	
		Z	4.11	66.81	16.00		150.0	
10400-AAD	IEEE 802.11ac WiFi (20MHz, 64-QAM, 99pc duty cycle)	X	4.31	66.93	16.26	0.00	150.0	± 9.6 %
		Y	4.53	67.33	16.61		150.0	
		Z	4.13	66.97	15.96		150.0	
10401-AAD	IEEE 802.11ac WiFi (40MHz, 64-QAM, 99pc duty cycle)	X	4.97	66.63	16.27	0.00	150.0	± 9.6 %
		Y	5.22	67.18	16.63		150.0	
		Z	4.86	66.85	16.09		150.0	

10402-AAD	IEEE 802.11ac WiFi (80MHz, 64-QAM, 99pc duty cycle)	X	5.35	67.25	16.49	0.00	150.0	± 9.6 %
		Y	5.52	67.59	16.72		150.0	
		Z	5.21	67.33	16.26		150.0	
10403-AAB	CDMA2000 (1xEV-DO, Rev. 0)	X	0.55	60.70	6.89	0.00	115.0	± 9.6 %
		Y	1.57	71.17	13.79		115.0	
		Z	0.43	60.00	5.78		115.0	
10404-AAB	CDMA2000 (1xEV-DO, Rev. A)	X	0.55	60.70	6.89	0.00	115.0	± 9.6 %
		Y	1.57	71.17	13.79		115.0	
		Z	0.43	60.00	5.78		115.0	
10406-AAB	CDMA2000, RC3, SO32, SCH0, Full Rate	X	100.00	121.47	29.36	0.00	100.0	± 9.6 %
		Y	100.00	116.93	27.68		100.0	
		Z	100.00	111.07	24.20		100.0	
10410-AAE	LTE-TDD (SC-FDMA, 1 RB, 10 MHz, QPSK, UL Subframe=2,3,4,7,8,9, Subframe Conf=4)	X	100.00	127.60	32.19	3.23	80.0	± 9.6 %
		Y	47.53	108.69	25.78		80.0	
		Z	7.51	90.42	21.34		80.0	
10415-AAA	IEEE 802.11b WiFi 2.4 GHz (DSSS, 1 Mbps, 99pc duty cycle)	X	0.89	63.20	14.69	0.00	150.0	± 9.6 %
		Y	1.01	64.66	16.11		150.0	
		Z	0.90	63.14	14.25		150.0	
10416-AAA	IEEE 802.11g WiFi 2.4 GHz (ERP-OFDM, 6 Mbps, 99pc duty cycle)	X	4.21	66.70	16.23	0.00	150.0	± 9.6 %
		Y	4.41	67.06	16.58		150.0	
		Z	4.08	66.88	15.99		150.0	
10417-AAB	IEEE 802.11a/h WiFi 5 GHz (OFDM, 6 Mbps, 99pc duty cycle)	X	4.21	66.70	16.23	0.00	150.0	± 9.6 %
		Y	4.41	67.06	16.58		150.0	
		Z	4.08	66.88	15.99		150.0	
10418-AAA	IEEE 802.11g WiFi 2.4 GHz (DSSS-OFDM, 6 Mbps, 99pc duty cycle, Long preamble)	X	4.21	66.94	16.30	0.00	150.0	± 9.6 %
		Y	4.41	67.28	16.64		150.0	
		Z	4.08	67.11	16.07		150.0	
10419-AAA	IEEE 802.11g WiFi 2.4 GHz (DSSS-OFDM, 6 Mbps, 99pc duty cycle, Short preamble)	X	4.23	66.86	16.28	0.00	150.0	± 9.6 %
		Y	4.43	67.20	16.62		150.0	
		Z	4.09	67.03	16.04		150.0	
10422-AAB	IEEE 802.11n (HT Greenfield, 7.2 Mbps, BPSK)	X	4.33	66.82	16.29	0.00	150.0	± 9.6 %
		Y	4.53	67.16	16.62		150.0	
		Z	4.19	66.99	16.05		150.0	
10423-AAB	IEEE 802.11n (HT Greenfield, 43.3 Mbps, 16-QAM)	X	4.45	67.07	16.37	0.00	150.0	± 9.6 %
		Y	4.67	67.43	16.71		150.0	
		Z	4.29	67.21	16.12		150.0	
10424-AAB	IEEE 802.11n (HT Greenfield, 72.2 Mbps, 64-QAM)	X	4.38	67.01	16.35	0.00	150.0	± 9.6 %
		Y	4.60	67.39	16.69		150.0	
		Z	4.22	67.14	16.10		150.0	
10425-AAB	IEEE 802.11n (HT Greenfield, 15 Mbps, BPSK)	X	5.04	67.22	16.60	0.00	150.0	± 9.6 %
		Y	5.22	67.55	16.84		150.0	
		Z	4.84	67.12	16.26		150.0	
10426-AAB	IEEE 802.11n (HT Greenfield, 90 Mbps, 16-QAM)	X	5.08	67.41	16.68	0.00	150.0	± 9.6 %
		Y	5.25	67.68	16.90		150.0	
		Z	4.88	67.29	16.34		150.0	

10427-AAB	IEEE 802.11n (HT Greenfield, 150 Mbps, 64-QAM)	X	5.02	67.08	16.52	0.00	150.0	± 9.6 %
		Y	5.21	67.45	16.78		150.0	
		Z	4.85	67.10	16.25		150.0	
10430-AAC	LTE-FDD (OFDMA, 5 MHz, E-TM 3.1)	X	4.34	73.60	18.73	0.00	150.0	± 9.6 %
		Y	4.67	74.31	19.65		150.0	
		Z	4.56	75.21	18.83		150.0	
10431-AAC	LTE-FDD (OFDMA, 10 MHz, E-TM 3.1)	X	3.81	67.34	16.02	0.00	150.0	± 9.6 %
		Y	4.07	67.85	16.58		150.0	
		Z	3.64	67.45	15.66		150.0	
10432-AAC	LTE-FDD (OFDMA, 15 MHz, E-TM 3.1)	X	4.14	67.15	16.26	0.00	150.0	± 9.6 %
		Y	4.37	67.55	16.66		150.0	
		Z	3.98	67.29	15.98		150.0	
10433-AAC	LTE-FDD (OFDMA, 20 MHz, E-TM 3.1)	X	4.40	67.05	16.37	0.00	150.0	± 9.6 %
		Y	4.61	67.43	16.71		150.0	
		Z	4.25	67.19	16.13		150.0	
10434-AAA	W-CDMA (BS Test Model 1, 64 DPCH)	X	4.41	74.13	18.22	0.00	150.0	± 9.6 %
		Y	5.02	75.91	19.74		150.0	
		Z	4.48	75.04	17.90		150.0	
10435-AAE	LTE-TDD (SC-FDMA, 1 RB, 20 MHz, QPSK, UL Subframe=2,3,4,7,8,9)	X	100.00	127.28	32.04	3.23	80.0	± 9.6 %
		Y	37.77	105.68	25.00		80.0	
		Z	6.65	88.77	20.79		80.0	
10447-AAC	LTE-FDD (OFDMA, 5 MHz, E-TM 3.1, Clipping 44%)	X	2.99	66.80	14.43	0.00	150.0	± 9.6 %
		Y	3.36	68.04	15.68		150.0	
		Z	2.75	66.44	13.65		150.0	
10448-AAC	LTE-FDD (OFDMA, 10 MHz, E-TM 3.1, Clipping 44%)	X	3.68	67.14	15.90	0.00	150.0	± 9.6 %
		Y	3.93	67.65	16.46		150.0	
		Z	3.53	67.26	15.55		150.0	
10449-AAC	LTE-FDD (OFDMA, 15 MHz, E-TM 3.1, Clipping 44%)	X	3.99	66.98	16.16	0.00	150.0	± 9.6 %
		Y	4.20	67.40	16.58		150.0	
		Z	3.85	67.13	15.89		150.0	
10450-AAC	LTE-FDD (OFDMA, 20 MHz, E-TM 3.1, Clipping 44%)	X	4.21	66.83	16.23	0.00	150.0	± 9.6 %
		Y	4.41	67.22	16.58		150.0	
		Z	4.07	66.98	15.98		150.0	
10451-AAA	W-CDMA (BS Test Model 1, 64 DPCH, Clipping 44%)	X	2.72	66.13	13.34	0.00	150.0	± 9.6 %
		Y	3.20	67.97	15.02		150.0	
		Z	2.40	65.33	12.26		150.0	
10456-AAB	IEEE 802.11ac WiFi (160MHz, 64-QAM, 99pc duty cycle)	X	6.02	67.79	16.78	0.00	150.0	± 9.6 %
		Y	6.18	68.16	17.02		150.0	
		Z	6.18	68.79	17.02		150.0	
10457-AAA	UMTS-FDD (DC-HSDPA)	X	3.59	65.49	15.98	0.00	150.0	± 9.6 %
		Y	3.73	65.74	16.31		150.0	
		Z	3.53	65.80	15.77		150.0	
10458-AAA	CDMA2000 (1xEV-DO, Rev. B, 2 carriers)	X	3.34	70.08	15.60	0.00	150.0	± 9.6 %
		Y	4.35	74.00	18.36		150.0	
		Z	2.73	67.81	13.63		150.0	
10459-AAA	CDMA2000 (1xEV-DO, Rev. B, 3 carriers)	X	4.80	69.70	17.95	0.00	150.0	± 9.6 %
		Y	5.15	70.28	18.81		150.0	
		Z	4.66	69.99	17.32		150.0	

10460-AAA	UMTS-FDD (WCDMA, AMR)	X	0.87	70.93	16.52	0.00	150.0	± 9.6 %
		Y	1.46	79.26	21.40		150.0	
		Z	0.76	68.76	15.32		150.0	
10461-AAA	LTE-TDD (SC-FDMA, 1 RB, 1.4 MHz, QPSK, UL Subframe=2,3,4,7,8,9)	X	100.00	133.64	34.98	3.29	80.0	± 9.6 %
		Y	100.00	121.27	29.54		80.0	
		Z	11.51	98.13	24.42		80.0	
10462-AAA	LTE-TDD (SC-FDMA, 1 RB, 1.4 MHz, 16-QAM, UL Subframe=2,3,4,7,8,9)	X	1.56	66.37	11.18	3.23	80.0	± 9.6 %
		Y	0.87	60.00	7.45		80.0	
		Z	0.67	60.00	6.91		80.0	
10463-AAA	LTE-TDD (SC-FDMA, 1 RB, 1.4 MHz, 64-QAM, UL Subframe=2,3,4,7,8,9)	X	0.80	60.00	7.65	3.23	80.0	± 9.6 %
		Y	0.89	60.00	6.91		80.0	
		Z	0.69	60.00	6.22		80.0	
10464-AAB	LTE-TDD (SC-FDMA, 1 RB, 3 MHz, QPSK, UL Subframe=2,3,4,7,8,9)	X	100.00	130.01	33.13	3.23	80.0	± 9.6 %
		Y	30.66	103.77	24.63		80.0	
		Z	3.86	82.95	19.21		80.0	
10465-AAB	LTE-TDD (SC-FDMA, 1 RB, 3 MHz, 16-QAM, UL Subframe=2,3,4,7,8,9)	X	1.24	64.19	10.21	3.23	80.0	± 9.6 %
		Y	0.87	60.00	7.39		80.0	
		Z	0.67	60.00	6.85		80.0	
10466-AAB	LTE-TDD (SC-FDMA, 1 RB, 3 MHz, 64-QAM, UL Subframe=2,3,4,7,8,9)	X	0.80	60.00	7.60	3.23	80.0	± 9.6 %
		Y	0.90	60.00	6.88		80.0	
		Z	0.69	60.00	6.19		80.0	
10467-AAD	LTE-TDD (SC-FDMA, 1 RB, 5 MHz, QPSK, UL Subframe=2,3,4,7,8,9)	X	100.00	130.52	33.35	3.23	80.0	± 9.6 %
		Y	47.97	109.22	25.94		80.0	
		Z	4.78	85.69	20.10		80.0	
10468-AAD	LTE-TDD (SC-FDMA, 1 RB, 5 MHz, 16-QAM, UL Subframe=2,3,4,7,8,9)	X	1.33	64.86	10.52	3.23	80.0	± 9.6 %
		Y	0.87	60.00	7.41		80.0	
		Z	0.67	60.00	6.88		80.0	
10469-AAD	LTE-TDD (SC-FDMA, 1 RB, 5 MHz, 64-QAM, UL Subframe=2,3,4,7,8,9)	X	0.80	60.00	7.61	3.23	80.0	± 9.6 %
		Y	0.89	60.00	6.87		80.0	
		Z	0.69	60.00	6.19		80.0	
10470-AAD	LTE-TDD (SC-FDMA, 1 RB, 10 MHz, QPSK, UL Subframe=2,3,4,7,8,9)	X	100.00	130.55	33.36	3.23	80.0	± 9.6 %
		Y	49.35	109.54	26.00		80.0	
		Z	4.82	85.81	20.13		80.0	
10471-AAD	LTE-TDD (SC-FDMA, 1 RB, 10 MHz, 16-QAM, UL Subframe=2,3,4,7,8,9)	X	1.31	64.74	10.46	3.23	80.0	± 9.6 %
		Y	0.87	60.00	7.39		80.0	
		Z	0.66	60.00	6.86		80.0	
10472-AAD	LTE-TDD (SC-FDMA, 1 RB, 10 MHz, 64-QAM, UL Subframe=2,3,4,7,8,9)	X	0.80	60.00	7.59	3.23	80.0	± 9.6 %
		Y	0.89	60.00	6.86		80.0	
		Z	0.69	60.00	6.17		80.0	
10473-AAD	LTE-TDD (SC-FDMA, 1 RB, 15 MHz, QPSK, UL Subframe=2,3,4,7,8,9)	X	100.00	130.51	33.34	3.23	80.0	± 9.6 %
		Y	48.03	109.20	25.91		80.0	
		Z	4.74	85.60	20.06		80.0	
10474-AAD	LTE-TDD (SC-FDMA, 1 RB, 15 MHz, 16-QAM, UL Subframe=2,3,4,7,8,9)	X	1.30	64.69	10.43	3.23	80.0	± 9.6 %
		Y	0.87	60.00	7.39		80.0	
		Z	0.66	60.00	6.86		80.0	
10475-AAD	LTE-TDD (SC-FDMA, 1 RB, 15 MHz, 64-QAM, UL Subframe=2,3,4,7,8,9)	X	0.80	60.00	7.59	3.23	80.0	± 9.6 %
		Y	0.89	60.00	6.86		80.0	
		Z	0.69	60.00	6.17		80.0	

10477-AAE	LTE-TDD (SC-FDMA, 1 RB, 20 MHz, 16-QAM, UL Subframe=2,3,4,7,8,9)	X	1.23	64.18	10.18	3.23	80.0	± 9.6 %
		Y	0.87	60.00	7.37		80.0	
		Z	0.66	60.00	6.83		80.0	
10478-AAE	LTE-TDD (SC-FDMA, 1 RB, 20 MHz, 64-QAM, UL Subframe=2,3,4,7,8,9)	X	0.80	60.00	7.58	3.23	80.0	± 9.6 %
		Y	0.89	60.00	6.85		80.0	
		Z	0.69	60.00	6.16		80.0	
10479-AAA	LTE-TDD (SC-FDMA, 50% RB, 1.4 MHz, QPSK, UL Subframe=2,3,4,7,8,9)	X	100.00	126.80	33.24	3.23	80.0	± 9.6 %
		Y	16.83	96.78	24.93		80.0	
		Z	17.83	99.90	25.23		80.0	
10480-AAA	LTE-TDD (SC-FDMA, 50% RB, 1.4 MHz, 16-QAM, UL Subframe=2,3,4,7,8,9)	X	100.00	110.98	25.88	3.23	80.0	± 9.6 %
		Y	4.24	73.22	15.24		80.0	
		Z	1.74	65.87	11.40		80.0	
10481-AAA	LTE-TDD (SC-FDMA, 50% RB, 1.4 MHz, 64-QAM, UL Subframe=2,3,4,7,8,9)	X	16.05	88.37	19.67	3.23	80.0	± 9.6 %
		Y	2.80	68.08	12.86		80.0	
		Z	1.19	61.90	9.13		80.0	
10482-AAB	LTE-TDD (SC-FDMA, 50% RB, 3 MHz, QPSK, UL Subframe=2,3,4,7,8,9)	X	1.57	64.75	11.63	2.23	80.0	± 9.6 %
		Y	2.36	69.10	14.35		80.0	
		Z	0.89	60.11	8.42		80.0	
10483-AAB	LTE-TDD (SC-FDMA, 50% RB, 3 MHz, 16-QAM, UL Subframe=2,3,4,7,8,9)	X	2.03	64.54	11.14	2.23	80.0	± 9.6 %
		Y	2.19	64.68	11.58		80.0	
		Z	1.14	60.00	7.47		80.0	
10484-AAB	LTE-TDD (SC-FDMA, 50% RB, 3 MHz, 64-QAM, UL Subframe=2,3,4,7,8,9)	X	1.90	63.58	10.68	2.23	80.0	± 9.6 %
		Y	2.12	64.08	11.29		80.0	
		Z	1.17	60.00	7.46		80.0	
10485-AAD	LTE-TDD (SC-FDMA, 50% RB, 5 MHz, QPSK, UL Subframe=2,3,4,7,8,9)	X	3.45	74.98	17.66	2.23	80.0	± 9.6 %
		Y	3.58	75.04	18.20		80.0	
		Z	1.95	68.57	14.43		80.0	
10486-AAD	LTE-TDD (SC-FDMA, 50% RB, 5 MHz, 16-QAM, UL Subframe=2,3,4,7,8,9)	X	2.25	65.84	12.95	2.23	80.0	± 9.6 %
		Y	2.80	68.12	14.63		80.0	
		Z	1.49	62.13	10.33		80.0	
10487-AAD	LTE-TDD (SC-FDMA, 50% RB, 5 MHz, 64-QAM, UL Subframe=2,3,4,7,8,9)	X	2.22	65.29	12.67	2.23	80.0	± 9.6 %
		Y	2.76	67.57	14.36		80.0	
		Z	1.49	61.80	10.12		80.0	
10488-AAD	LTE-TDD (SC-FDMA, 50% RB, 10 MHz, QPSK, UL Subframe=2,3,4,7,8,9)	X	3.71	75.02	19.43	2.23	80.0	± 9.6 %
		Y	3.72	74.14	19.13		80.0	
		Z	2.67	71.23	17.54		80.0	
10489-AAD	LTE-TDD (SC-FDMA, 50% RB, 10 MHz, 16-QAM, UL Subframe=2,3,4,7,8,9)	X	3.33	70.04	17.15	2.23	80.0	± 9.6 %
		Y	3.44	69.76	17.22		80.0	
		Z	2.72	68.09	15.79		80.0	
10490-AAD	LTE-TDD (SC-FDMA, 50% RB, 10 MHz, 64-QAM, UL Subframe=2,3,4,7,8,9)	X	3.38	69.72	17.01	2.23	80.0	± 9.6 %
		Y	3.50	69.51	17.12		80.0	
		Z	2.77	67.83	15.66		80.0	
10491-AAD	LTE-TDD (SC-FDMA, 50% RB, 15 MHz, QPSK, UL Subframe=2,3,4,7,8,9)	X	3.67	72.22	18.70	2.23	80.0	± 9.6 %
		Y	3.79	71.87	18.50		80.0	
		Z	2.91	69.73	17.36		80.0	
10492-AAD	LTE-TDD (SC-FDMA, 50% RB, 15 MHz, 16-QAM, UL Subframe=2,3,4,7,8,9)	X	3.59	68.89	17.30	2.23	80.0	± 9.6 %
		Y	3.72	68.74	17.28		80.0	
		Z	3.08	67.54	16.30		80.0	

10493-AAD	LTE-TDD (SC-FDMA, 50% RB, 15 MHz, 64-QAM, UL Subframe=2,3,4,7,8,9)	X	3.63	68.68	17.20	2.23	80.0	± 9.6 %
		Y	3.77	68.57	17.21		80.0	
		Z	3.12	67.39	16.21		80.0	
10494-AAE	LTE-TDD (SC-FDMA, 50% RB, 20 MHz, QPSK, UL Subframe=2,3,4,7,8,9)	X	4.02	73.80	19.26	2.23	80.0	± 9.6 %
		Y	4.14	73.43	19.01		80.0	
		Z	3.12	70.94	17.86		80.0	
10495-AAE	LTE-TDD (SC-FDMA, 50% RB, 20 MHz, 16-QAM, UL Subframe=2,3,4,7,8,9)	X	3.62	69.18	17.57	2.23	80.0	± 9.6 %
		Y	3.76	69.07	17.51		80.0	
		Z	3.11	67.77	16.60		80.0	
10496-AAE	LTE-TDD (SC-FDMA, 50% RB, 20 MHz, 64-QAM, UL Subframe=2,3,4,7,8,9)	X	3.69	68.89	17.47	2.23	80.0	± 9.6 %
		Y	3.82	68.78	17.42		80.0	
		Z	3.19	67.60	16.55		80.0	
10497-AAA	LTE-TDD (SC-FDMA, 100% RB, 1.4 MHz, QPSK, UL Subframe=2,3,4,7,8,9)	X	0.98	60.00	7.66	2.23	80.0	± 9.6 %
		Y	1.21	61.40	9.41		80.0	
		Z	0.85	60.00	6.48		80.0	
10498-AAA	LTE-TDD (SC-FDMA, 100% RB, 1.4 MHz, 16-QAM, UL Subframe=2,3,4,7,8,9)	X	1.17	60.00	6.48	2.23	80.0	± 9.6 %
		Y	1.25	60.00	7.54		80.0	
		Z	1.13	60.00	5.14		80.0	
10499-AAA	LTE-TDD (SC-FDMA, 100% RB, 1.4 MHz, 64-QAM, UL Subframe=2,3,4,7,8,9)	X	1.19	60.00	6.32	2.23	80.0	± 9.6 %
		Y	1.26	60.00	7.39		80.0	
		Z	1.19	60.00	4.94		80.0	
10500-AAB	LTE-TDD (SC-FDMA, 100% RB, 3 MHz, QPSK, UL Subframe=2,3,4,7,8,9)	X	3.61	75.28	18.49	2.23	80.0	± 9.6 %
		Y	3.60	74.56	18.55		80.0	
		Z	2.31	70.18	15.90		80.0	
10501-AAB	LTE-TDD (SC-FDMA, 100% RB, 3 MHz, 16-QAM, UL Subframe=2,3,4,7,8,9)	X	2.83	68.30	14.92	2.23	80.0	± 9.6 %
		Y	3.15	69.25	15.83		80.0	
		Z	2.02	65.03	12.70		80.0	
10502-AAB	LTE-TDD (SC-FDMA, 100% RB, 3 MHz, 64-QAM, UL Subframe=2,3,4,7,8,9)	X	2.81	67.87	14.64	2.23	80.0	± 9.6 %
		Y	3.17	68.94	15.62		80.0	
		Z	2.02	64.68	12.43		80.0	
10503-AAD	LTE-TDD (SC-FDMA, 100% RB, 5 MHz, QPSK, UL Subframe=2,3,4,7,8,9)	X	3.64	74.69	19.28	2.23	80.0	± 9.6 %
		Y	3.66	73.87	19.00		80.0	
		Z	2.62	70.94	17.40		80.0	
10504-AAD	LTE-TDD (SC-FDMA, 100% RB, 5 MHz, 16-QAM, UL Subframe=2,3,4,7,8,9)	X	3.30	69.88	17.06	2.23	80.0	± 9.6 %
		Y	3.41	69.63	17.15		80.0	
		Z	2.69	67.93	15.70		80.0	
10505-AAD	LTE-TDD (SC-FDMA, 100% RB, 5 MHz, 64-QAM, UL Subframe=2,3,4,7,8,9)	X	3.35	69.57	16.93	2.23	80.0	± 9.6 %
		Y	3.48	69.39	17.05		80.0	
		Z	2.74	67.69	15.57		80.0	
10506-AAD	LTE-TDD (SC-FDMA, 100% RB, 10 MHz, QPSK, UL Subframe=2,3,4,7,8,9)	X	3.97	73.59	19.16	2.23	80.0	± 9.6 %
		Y	4.10	73.25	18.92		80.0	
		Z	3.08	70.76	17.76		80.0	
10507-AAD	LTE-TDD (SC-FDMA, 100% RB, 10 MHz, 16-QAM, UL Subframe=2,3,4,7,8,9)	X	3.61	69.10	17.52	2.23	80.0	± 9.6 %
		Y	3.74	68.99	17.47		80.0	
		Z	3.10	67.69	16.55		80.0	

10508-AAD	LTE-TDD (SC-FDMA, 100% RB, 10 MHz, 64-QAM, UL Subframe=2,3,4,7,8,9)	X	3.67	68.79	17.42	2.23	80.0	± 9.6 %
		Y	3.81	68.69	17.37		80.0	
		Z	3.18	67.50	16.48		80.0	
10509-AAD	LTE-TDD (SC-FDMA, 100% RB, 15 MHz, QPSK, UL Subframe=2,3,4,7,8,9)	X	4.19	71.63	18.46	2.23	80.0	± 9.6 %
		Y	4.34	71.54	18.29		80.0	
		Z	3.49	69.77	17.46		80.0	
10510-AAD	LTE-TDD (SC-FDMA, 100% RB, 15 MHz, 16-QAM, UL Subframe=2,3,4,7,8,9)	X	4.02	68.41	17.47	2.23	80.0	± 9.6 %
		Y	4.18	68.47	17.43		80.0	
		Z	3.54	67.28	16.67		80.0	
10511-AAD	LTE-TDD (SC-FDMA, 100% RB, 15 MHz, 64-QAM, UL Subframe=2,3,4,7,8,9)	X	4.08	68.19	17.41	2.23	80.0	± 9.6 %
		Y	4.24	68.23	17.36		80.0	
		Z	3.62	67.16	16.64		80.0	
10512-AAE	LTE-TDD (SC-FDMA, 100% RB, 20 MHz, QPSK, UL Subframe=2,3,4,7,8,9)	X	4.39	73.11	18.91	2.23	80.0	± 9.6 %
		Y	4.57	73.09	18.76		80.0	
		Z	3.55	70.80	17.76		80.0	
10513-AAE	LTE-TDD (SC-FDMA, 100% RB, 20 MHz, 16-QAM, UL Subframe=2,3,4,7,8,9)	X	3.92	68.58	17.57	2.23	80.0	± 9.6 %
		Y	4.08	68.69	17.52		80.0	
		Z	3.44	67.34	16.73		80.0	
10514-AAE	LTE-TDD (SC-FDMA, 100% RB, 20 MHz, 64-QAM, UL Subframe=2,3,4,7,8,9)	X	3.95	68.18	17.44	2.23	80.0	± 9.6 %
		Y	4.10	68.28	17.40		80.0	
		Z	3.50	67.06	16.65		80.0	
10515-AAA	IEEE 802.11b WiFi 2.4 GHz (DSSS, 2 Mbps, 99pc duty cycle)	X	0.85	63.44	14.76	0.00	150.0	± 9.6 %
		Y	0.97	65.05	16.30		150.0	
		Z	0.86	63.31	14.29		150.0	
10516-AAA	IEEE 802.11b WiFi 2.4 GHz (DSSS, 5.5 Mbps, 99pc duty cycle)	X	1.00	82.07	20.52	0.00	150.0	± 9.6 %
		Y	6.58	117.44	34.05		150.0	
		Z	0.52	71.82	16.88		150.0	
10517-AAA	IEEE 802.11b WiFi 2.4 GHz (DSSS, 11 Mbps, 99pc duty cycle)	X	0.71	65.99	15.57	0.00	150.0	± 9.6 %
		Y	0.90	69.36	18.20		150.0	
		Z	0.69	65.04	14.76		150.0	
10518-AAB	IEEE 802.11a/h WiFi 5 GHz (OFDM, 9 Mbps, 99pc duty cycle)	X	4.21	66.82	16.23	0.00	150.0	± 9.6 %
		Y	4.40	67.17	16.57		150.0	
		Z	4.07	67.02	15.99		150.0	
10519-AAB	IEEE 802.11a/h WiFi 5 GHz (OFDM, 12 Mbps, 99pc duty cycle)	X	4.34	66.98	16.31	0.00	150.0	± 9.6 %
		Y	4.56	67.34	16.66		150.0	
		Z	4.19	67.14	16.06		150.0	
10520-AAB	IEEE 802.11a/h WiFi 5 GHz (OFDM, 18 Mbps, 99pc duty cycle)	X	4.20	66.91	16.23	0.00	150.0	± 9.6 %
		Y	4.42	67.30	16.59		150.0	
		Z	4.06	67.06	15.98		150.0	
10521-AAB	IEEE 802.11a/h WiFi 5 GHz (OFDM, 24 Mbps, 99pc duty cycle)	X	4.13	66.86	16.20	0.00	150.0	± 9.6 %
		Y	4.35	67.28	16.58		150.0	
		Z	3.99	66.98	15.94		150.0	
10522-AAB	IEEE 802.11a/h WiFi 5 GHz (OFDM, 36 Mbps, 99pc duty cycle)	X	4.17	66.96	16.28	0.00	150.0	± 9.6 %
		Y	4.41	67.42	16.68		150.0	
		Z	4.01	67.01	15.97		150.0	

10523-AAB	IEEE 802.11a/h WiFi 5 GHz (OFDM, 48 Mbps, 99pc duty cycle)	X	4.12	67.05	16.25	0.00	150.0	± 9.6 %
		Y	4.33	67.40	16.59		150.0	
		Z	3.99	67.23	16.03		150.0	
10524-AAB	IEEE 802.11a/h WiFi 5 GHz (OFDM, 54 Mbps, 99pc duty cycle)	X	4.13	66.97	16.30	0.00	150.0	± 9.6 %
		Y	4.35	67.37	16.67		150.0	
		Z	3.98	67.09	16.04		150.0	
10525-AAB	IEEE 802.11ac WiFi (20MHz, MCS0, 99pc duty cycle)	X	4.18	66.09	15.94	0.00	150.0	± 9.6 %
		Y	4.39	66.46	16.28		150.0	
		Z	4.05	66.29	15.72		150.0	
10526-AAB	IEEE 802.11ac WiFi (20MHz, MCS1, 99pc duty cycle)	X	4.29	66.34	16.05	0.00	150.0	± 9.6 %
		Y	4.52	66.77	16.40		150.0	
		Z	4.14	66.48	15.80		150.0	
10527-AAB	IEEE 802.11ac WiFi (20MHz, MCS2, 99pc duty cycle)	X	4.23	66.32	15.98	0.00	150.0	± 9.6 %
		Y	4.45	66.75	16.35		150.0	
		Z	4.08	66.48	15.75		150.0	
10528-AAB	IEEE 802.11ac WiFi (20MHz, MCS3, 99pc duty cycle)	X	4.24	66.33	16.02	0.00	150.0	± 9.6 %
		Y	4.46	66.76	16.38		150.0	
		Z	4.09	66.47	15.77		150.0	
10529-AAB	IEEE 802.11ac WiFi (20MHz, MCS4, 99pc duty cycle)	X	4.24	66.33	16.02	0.00	150.0	± 9.6 %
		Y	4.46	66.76	16.38		150.0	
		Z	4.09	66.47	15.77		150.0	
10531-AAB	IEEE 802.11ac WiFi (20MHz, MCS6, 99pc duty cycle)	X	4.20	66.33	15.98	0.00	150.0	± 9.6 %
		Y	4.44	66.81	16.38		150.0	
		Z	4.04	66.44	15.72		150.0	
10532-AAB	IEEE 802.11ac WiFi (20MHz, MCS7, 99pc duty cycle)	X	4.09	66.19	15.91	0.00	150.0	± 9.6 %
		Y	4.31	66.68	16.32		150.0	
		Z	3.95	66.32	15.67		150.0	
10533-AAB	IEEE 802.11ac WiFi (20MHz, MCS8, 99pc duty cycle)	X	4.25	66.42	16.02	0.00	150.0	± 9.6 %
		Y	4.47	66.85	16.39		150.0	
		Z	4.09	66.58	15.79		150.0	
10534-AAB	IEEE 802.11ac WiFi (40MHz, MCS0, 99pc duty cycle)	X	4.82	66.28	16.10	0.00	150.0	± 9.6 %
		Y	5.01	66.66	16.38		150.0	
		Z	4.67	66.35	15.86		150.0	
10535-AAB	IEEE 802.11ac WiFi (40MHz, MCS1, 99pc duty cycle)	X	4.86	66.40	16.17	0.00	150.0	± 9.6 %
		Y	5.07	66.83	16.46		150.0	
		Z	4.69	66.42	15.91		150.0	
10536-AAB	IEEE 802.11ac WiFi (40MHz, MCS2, 99pc duty cycle)	X	4.75	66.37	16.13	0.00	150.0	± 9.6 %
		Y	4.96	66.84	16.44		150.0	
		Z	4.60	66.44	15.89		150.0	
10537-AAB	IEEE 802.11ac WiFi (40MHz, MCS3, 99pc duty cycle)	X	4.84	66.47	16.18	0.00	150.0	± 9.6 %
		Y	5.01	66.80	16.43		150.0	
		Z	4.68	66.51	15.93		150.0	
10538-AAB	IEEE 802.11ac WiFi (40MHz, MCS4, 99pc duty cycle)	X	4.88	66.35	16.16	0.00	150.0	± 9.6 %
		Y	5.08	66.76	16.45		150.0	
		Z	4.71	66.38	15.90		150.0	
10540-AAB	IEEE 802.11ac WiFi (40MHz, MCS6, 99pc duty cycle)	X	4.81	66.30	16.16	0.00	150.0	± 9.6 %
		Y	5.01	66.72	16.45		150.0	
		Z	4.65	66.34	15.90		150.0	



10541-AAB	IEEE 802.11ac WiFi (40MHz, MCS7, 99pc duty cycle)	X	4.80	66.22	16.09	0.00	150.0	± 9.6 %
		Y	4.99	66.61	16.37		150.0	
		Z	4.65	66.32	15.87		150.0	
10542-AAB	IEEE 802.11ac WiFi (40MHz, MCS8, 99pc duty cycle)	X	4.95	66.33	16.17	0.00	150.0	± 9.6 %
		Y	5.14	66.71	16.44		150.0	
		Z	4.79	66.39	15.92		150.0	
10543-AAB	IEEE 802.11ac WiFi (40MHz, MCS9, 99pc duty cycle)	X	5.05	66.50	16.28	0.00	150.0	± 9.6 %
		Y	5.22	66.78	16.50		150.0	
		Z	4.85	66.47	15.99		150.0	
10544-AAB	IEEE 802.11ac WiFi (80MHz, MCS0, 99pc duty cycle)	X	5.18	66.28	16.07	0.00	150.0	± 9.6 %
		Y	5.35	66.69	16.34		150.0	
		Z	5.04	66.36	15.85		150.0	
10545-AAB	IEEE 802.11ac WiFi (80MHz, MCS1, 99pc duty cycle)	X	5.38	66.85	16.32	0.00	150.0	± 9.6 %
		Y	5.55	67.20	16.55		150.0	
		Z	5.18	66.73	16.00		150.0	
10546-AAB	IEEE 802.11ac WiFi (80MHz, MCS2, 99pc duty cycle)	X	5.21	66.40	16.10	0.00	150.0	± 9.6 %
		Y	5.39	66.83	16.38		150.0	
		Z	5.06	66.45	15.86		150.0	
10547-AAB	IEEE 802.11ac WiFi (80MHz, MCS3, 99pc duty cycle)	X	5.34	66.70	16.25	0.00	150.0	± 9.6 %
		Y	5.47	66.95	16.43		150.0	
		Z	5.17	66.69	15.98		150.0	
10548-AAB	IEEE 802.11ac WiFi (80MHz, MCS4, 99pc duty cycle)	X	5.46	67.25	16.50	0.00	150.0	± 9.6 %
		Y	5.68	67.76	16.81		150.0	
		Z	5.19	66.93	16.08		150.0	
10550-AAB	IEEE 802.11ac WiFi (80MHz, MCS6, 99pc duty cycle)	X	5.33	66.84	16.34	0.00	150.0	± 9.6 %
		Y	5.46	67.06	16.50		150.0	
		Z	5.15	66.78	16.05		150.0	
10551-AAB	IEEE 802.11ac WiFi (80MHz, MCS7, 99pc duty cycle)	X	5.19	66.33	16.04	0.00	150.0	± 9.6 %
		Y	5.39	66.81	16.34		150.0	
		Z	5.04	66.38	15.81		150.0	
10552-AAB	IEEE 802.11ac WiFi (80MHz, MCS8, 99pc duty cycle)	X	5.18	66.41	16.08	0.00	150.0	± 9.6 %
		Y	5.36	66.79	16.33		150.0	
		Z	5.05	66.52	15.87		150.0	
10553-AAB	IEEE 802.11ac WiFi (80MHz, MCS9, 99pc duty cycle)	X	5.23	66.33	16.07	0.00	150.0	± 9.6 %
		Y	5.41	66.74	16.34		150.0	
		Z	5.09	66.42	15.85		150.0	
10554-AAC	IEEE 802.11ac WiFi (160MHz, MCS0, 99pc duty cycle)	X	5.62	66.62	16.16	0.00	150.0	± 9.6 %
		Y	5.77	67.01	16.40		150.0	
		Z	5.48	66.65	15.91		150.0	
10555-AAC	IEEE 802.11ac WiFi (160MHz, MCS1, 99pc duty cycle)	X	5.71	66.86	16.26	0.00	150.0	± 9.6 %
		Y	5.88	67.28	16.52		150.0	
		Z	5.54	66.80	15.97		150.0	
10556-AAC	IEEE 802.11ac WiFi (160MHz, MCS2, 99pc duty cycle)	X	5.78	67.06	16.35	0.00	150.0	± 9.6 %
		Y	5.92	67.39	16.56		150.0	
		Z	5.59	66.96	16.04		150.0	
10557-AAC	IEEE 802.11ac WiFi (160MHz, MCS3, 99pc duty cycle)	X	5.70	66.81	16.25	0.00	150.0	± 9.6 %
		Y	5.87	67.22	16.50		150.0	
		Z	5.54	66.82	15.99		150.0	

10558-AAC	IEEE 802.11ac WiFi (160MHz, MCS4, 99pc duty cycle)	X	5.68	66.79	16.25	0.00	150.0	± 9.6 %
		Y	5.89	67.32	16.56		150.0	
		Z	5.51	66.77	15.98		150.0	
10560-AAC	IEEE 802.11ac WiFi (160MHz, MCS6, 99pc duty cycle)	X	5.71	66.77	16.28	0.00	150.0	± 9.6 %
		Y	5.89	67.21	16.54		150.0	
		Z	5.55	66.76	16.02		150.0	
10561-AAC	IEEE 802.11ac WiFi (160MHz, MCS7, 99pc duty cycle)	X	5.66	66.78	16.32	0.00	150.0	± 9.6 %
		Y	5.83	67.22	16.58		150.0	
		Z	5.49	66.74	16.03		150.0	
10562-AAC	IEEE 802.11ac WiFi (160MHz, MCS8, 99pc duty cycle)	X	5.69	66.89	16.37	0.00	150.0	± 9.6 %
		Y	5.89	67.40	16.67		150.0	
		Z	5.52	66.86	16.09		150.0	
10563-AAC	IEEE 802.11ac WiFi (160MHz, MCS9, 99pc duty cycle)	X	5.83	67.00	16.39	0.00	150.0	± 9.6 %
		Y	5.99	67.36	16.62		150.0	
		Z	5.66	66.99	16.13		150.0	
10564-AAA	IEEE 802.11g WiFi 2.4 GHz (DSSS-OFDM, 9 Mbps, 99pc duty cycle)	X	4.52	66.80	16.34	0.46	150.0	± 9.6 %
		Y	4.71	67.11	16.64		150.0	
		Z	4.37	66.94	16.08		150.0	
10565-AAA	IEEE 802.11g WiFi 2.4 GHz (DSSS-OFDM, 12 Mbps, 99pc duty cycle)	X	4.71	67.24	16.68	0.46	150.0	± 9.6 %
		Y	4.92	67.55	16.97		150.0	
		Z	4.55	67.39	16.44		150.0	
10566-AAA	IEEE 802.11g WiFi 2.4 GHz (DSSS-OFDM, 18 Mbps, 99pc duty cycle)	X	4.55	67.03	16.47	0.46	150.0	± 9.6 %
		Y	4.75	67.36	16.77		150.0	
		Z	4.39	67.14	16.20		150.0	
10567-AAA	IEEE 802.11g WiFi 2.4 GHz (DSSS-OFDM, 24 Mbps, 99pc duty cycle)	X	4.59	67.50	16.90	0.46	150.0	± 9.6 %
		Y	4.80	67.84	17.20		150.0	
		Z	4.45	67.67	16.67		150.0	
10568-AAA	IEEE 802.11g WiFi 2.4 GHz (DSSS-OFDM, 36 Mbps, 99pc duty cycle)	X	4.43	66.68	16.15	0.46	150.0	± 9.6 %
		Y	4.65	67.08	16.49		150.0	
		Z	4.24	66.65	15.80		150.0	
10569-AAA	IEEE 802.11g WiFi 2.4 GHz (DSSS-OFDM, 48 Mbps, 99pc duty cycle)	X	4.60	67.82	17.09	0.46	150.0	± 9.6 %
		Y	4.78	68.07	17.33		150.0	
		Z	4.46	68.04	16.90		150.0	
10570-AAA	IEEE 802.11g WiFi 2.4 GHz (DSSS-OFDM, 54 Mbps, 99pc duty cycle)	X	4.58	67.53	16.94	0.46	150.0	± 9.6 %
		Y	4.79	67.84	17.22		150.0	
		Z	4.42	67.66	16.69		150.0	
10571-AAA	IEEE 802.11b WiFi 2.4 GHz (DSSS, 1 Mbps, 90pc duty cycle)	X	1.05	64.80	15.67	0.46	130.0	± 9.6 %
		Y	1.17	65.98	16.71		130.0	
		Z	1.00	63.98	14.85		130.0	
10572-AAA	IEEE 802.11b WiFi 2.4 GHz (DSSS, 2 Mbps, 90pc duty cycle)	X	1.07	65.55	16.13	0.46	130.0	± 9.6 %
		Y	1.19	66.83	17.22		130.0	
		Z	1.01	64.59	15.26		130.0	
10573-AAA	IEEE 802.11b WiFi 2.4 GHz (DSSS, 5.5 Mbps, 90pc duty cycle)	X	45.90	133.30	34.49	0.46	130.0	± 9.6 %
		Y	100.00	153.39	40.97		130.0	
		Z	1.58	84.66	22.16		130.0	
10574-AAA	IEEE 802.11b WiFi 2.4 GHz (DSSS, 11 Mbps, 90pc duty cycle)	X	1.35	74.48	20.46	0.46	130.0	± 9.6 %
		Y	1.66	77.75	22.43		130.0	
		Z	1.11	71.01	18.64		130.0	

10575-AAA	IEEE 802.11g WiFi 2.4 GHz (DSSS-OFDM, 6 Mbps, 90pc duty cycle)	X	4.32	66.63	16.40	0.46	130.0	± 9.6 %
		Y	4.48	66.85	16.63		130.0	
		Z	4.16	66.71	16.08		130.0	
10576-AAA	IEEE 802.11g WiFi 2.4 GHz (DSSS-OFDM, 9 Mbps, 90pc duty cycle)	X	4.35	66.88	16.51	0.46	130.0	± 9.6 %
		Y	4.52	67.08	16.73		130.0	
		Z	4.19	66.99	16.21		130.0	
10577-AAA	IEEE 802.11g WiFi 2.4 GHz (DSSS-OFDM, 12 Mbps, 90pc duty cycle)	X	4.50	67.10	16.65	0.46	130.0	± 9.6 %
		Y	4.69	67.32	16.88		130.0	
		Z	4.33	67.20	16.35		130.0	
10578-AAA	IEEE 802.11g WiFi 2.4 GHz (DSSS-OFDM, 18 Mbps, 90pc duty cycle)	X	4.42	67.29	16.79	0.46	130.0	± 9.6 %
		Y	4.60	67.52	17.02		130.0	
		Z	4.26	67.40	16.51		130.0	
10579-AAA	IEEE 802.11g WiFi 2.4 GHz (DSSS-OFDM, 24 Mbps, 90pc duty cycle)	X	4.15	66.32	15.93	0.46	130.0	± 9.6 %
		Y	4.34	66.61	16.20		130.0	
		Z	3.97	66.27	15.55		130.0	
10580-AAA	IEEE 802.11g WiFi 2.4 GHz (DSSS-OFDM, 36 Mbps, 90pc duty cycle)	X	4.18	66.36	15.93	0.46	130.0	± 9.6 %
		Y	4.38	66.67	16.22		130.0	
		Z	3.97	66.21	15.49		130.0	
10581-AAA	IEEE 802.11g WiFi 2.4 GHz (DSSS-OFDM, 48 Mbps, 90pc duty cycle)	X	4.34	67.41	16.79	0.46	130.0	± 9.6 %
		Y	4.51	67.61	16.99		130.0	
		Z	4.18	67.53	16.51		130.0	
10582-AAA	IEEE 802.11g WiFi 2.4 GHz (DSSS-OFDM, 54 Mbps, 90pc duty cycle)	X	4.07	66.06	15.68	0.46	130.0	± 9.6 %
		Y	4.26	66.35	15.96		130.0	
		Z	3.88	65.96	15.27		130.0	
10583-AAB	IEEE 802.11a/h WiFi 5 GHz (OFDM, 6 Mbps, 90pc duty cycle)	X	4.32	66.63	16.40	0.46	130.0	± 9.6 %
		Y	4.48	66.85	16.63		130.0	
		Z	4.16	66.71	16.08		130.0	
10584-AAB	IEEE 802.11a/h WiFi 5 GHz (OFDM, 9 Mbps, 90pc duty cycle)	X	4.35	66.88	16.51	0.46	130.0	± 9.6 %
		Y	4.52	67.08	16.73		130.0	
		Z	4.19	66.99	16.21		130.0	
10585-AAB	IEEE 802.11a/h WiFi 5 GHz (OFDM, 12 Mbps, 90pc duty cycle)	X	4.50	67.10	16.65	0.46	130.0	± 9.6 %
		Y	4.69	67.32	16.88		130.0	
		Z	4.33	67.20	16.35		130.0	
10586-AAB	IEEE 802.11a/h WiFi 5 GHz (OFDM, 18 Mbps, 90pc duty cycle)	X	4.42	67.29	16.79	0.46	130.0	± 9.6 %
		Y	4.60	67.52	17.02		130.0	
		Z	4.26	67.40	16.51		130.0	
10587-AAB	IEEE 802.11a/h WiFi 5 GHz (OFDM, 24 Mbps, 90pc duty cycle)	X	4.15	66.32	15.93	0.46	130.0	± 9.6 %
		Y	4.34	66.61	16.20		130.0	
		Z	3.97	66.27	15.55		130.0	
10588-AAB	IEEE 802.11a/h WiFi 5 GHz (OFDM, 36 Mbps, 90pc duty cycle)	X	4.18	66.36	15.93	0.46	130.0	± 9.6 %
		Y	4.38	66.67	16.22		130.0	
		Z	3.97	66.21	15.49		130.0	
10589-AAB	IEEE 802.11a/h WiFi 5 GHz (OFDM, 48 Mbps, 90pc duty cycle)	X	4.34	67.41	16.79	0.46	130.0	± 9.6 %
		Y	4.51	67.61	16.99		130.0	
		Z	4.18	67.53	16.51		130.0	
10590-AAB	IEEE 802.11a/h WiFi 5 GHz (OFDM, 54 Mbps, 90pc duty cycle)	X	4.07	66.06	15.68	0.46	130.0	± 9.6 %
		Y	4.26	66.35	15.96		130.0	
		Z	3.88	65.96	15.27		130.0	

10591-AAB	IEEE 802.11n (HT Mixed, 20MHz, MCS0, 90pc duty cycle)	X	4.48	66.74	16.55	0.46	130.0	± 9.6 %
		Y	4.64	66.92	16.75		130.0	
		Z	4.33	66.86	16.26		130.0	
10592-AAB	IEEE 802.11n (HT Mixed, 20MHz, MCS1, 90pc duty cycle)	X	4.58	67.02	16.67	0.46	130.0	± 9.6 %
		Y	4.77	67.23	16.87		130.0	
		Z	4.41	67.10	16.37		130.0	
10593-AAB	IEEE 802.11n (HT Mixed, 20MHz, MCS2, 90pc duty cycle)	X	4.50	66.88	16.51	0.46	130.0	± 9.6 %
		Y	4.68	67.11	16.73		130.0	
		Z	4.33	66.96	16.20		130.0	
10594-AAB	IEEE 802.11n (HT Mixed, 20MHz, MCS3, 90pc duty cycle)	X	4.56	67.08	16.70	0.46	130.0	± 9.6 %
		Y	4.74	67.30	16.91		130.0	
		Z	4.39	67.16	16.40		130.0	
10595-AAB	IEEE 802.11n (HT Mixed, 20MHz, MCS4, 90pc duty cycle)	X	4.53	67.07	16.60	0.46	130.0	± 9.6 %
		Y	4.71	67.27	16.81		130.0	
		Z	4.35	67.13	16.30		130.0	
10596-AAB	IEEE 802.11n (HT Mixed, 20MHz, MCS5, 90pc duty cycle)	X	4.45	67.00	16.58	0.46	130.0	± 9.6 %
		Y	4.64	67.24	16.80		130.0	
		Z	4.27	67.01	16.25		130.0	
10597-AAB	IEEE 802.11n (HT Mixed, 20MHz, MCS6, 90pc duty cycle)	X	4.40	66.85	16.41	0.46	130.0	± 9.6 %
		Y	4.59	67.11	16.65		130.0	
		Z	4.23	66.87	16.08		130.0	
10598-AAB	IEEE 802.11n (HT Mixed, 20MHz, MCS7, 90pc duty cycle)	X	4.41	67.15	16.73	0.46	130.0	± 9.6 %
		Y	4.59	67.39	16.96		130.0	
		Z	4.26	67.25	16.45		130.0	
10599-AAB	IEEE 802.11n (HT Mixed, 40MHz, MCS0, 90pc duty cycle)	X	5.20	67.26	16.87	0.46	130.0	± 9.6 %
		Y	5.33	67.39	16.98		130.0	
		Z	5.07	67.39	16.64		130.0	
10600-AAB	IEEE 802.11n (HT Mixed, 40MHz, MCS1, 90pc duty cycle)	X	5.34	67.77	17.10	0.46	130.0	± 9.6 %
		Y	5.47	67.86	17.18		130.0	
		Z	5.05	67.37	16.59		130.0	
10601-AAB	IEEE 802.11n (HT Mixed, 40MHz, MCS2, 90pc duty cycle)	X	5.22	67.48	16.98	0.46	130.0	± 9.6 %
		Y	5.34	67.55	17.05		130.0	
		Z	5.03	67.40	16.63		130.0	
10602-AAB	IEEE 802.11n (HT Mixed, 40MHz, MCS3, 90pc duty cycle)	X	5.31	67.47	16.88	0.46	130.0	± 9.6 %
		Y	5.47	67.70	17.03		130.0	
		Z	5.04	67.16	16.42		130.0	
10603-AAB	IEEE 802.11n (HT Mixed, 40MHz, MCS4, 90pc duty cycle)	X	5.34	67.68	17.13	0.46	130.0	± 9.6 %
		Y	5.55	68.04	17.35		130.0	
		Z	5.07	67.36	16.68		130.0	
10604-AAB	IEEE 802.11n (HT Mixed, 40MHz, MCS5, 90pc duty cycle)	X	5.19	67.13	16.83	0.46	130.0	± 9.6 %
		Y	5.43	67.67	17.14		130.0	
		Z	4.98	67.00	16.46		130.0	
10605-AAB	IEEE 802.11n (HT Mixed, 40MHz, MCS6, 90pc duty cycle)	X	5.28	67.45	16.99	0.46	130.0	± 9.6 %
		Y	5.44	67.68	17.14		130.0	
		Z	5.02	67.15	16.54		130.0	
10606-AAB	IEEE 802.11n (HT Mixed, 40MHz, MCS7, 90pc duty cycle)	X	5.09	66.96	16.59	0.46	130.0	± 9.6 %
		Y	5.20	67.02	16.66		130.0	
		Z	4.89	66.84	16.22		130.0	

10607-AAB	IEEE 802.11ac WiFi (20MHz, MCS0, 90pc duty cycle)	X	4.33	66.11	16.21	0.46	130.0	± 9.6 %
		Y	4.50	66.32	16.42		130.0	
		Z	4.18	66.24	15.93		130.0	
10608-AAB	IEEE 802.11ac WiFi (20MHz, MCS1, 90pc duty cycle)	X	4.46	66.41	16.34	0.46	130.0	± 9.6 %
		Y	4.65	66.67	16.57		130.0	
		Z	4.28	66.49	16.05		130.0	
10609-AAB	IEEE 802.11ac WiFi (20MHz, MCS2, 90pc duty cycle)	X	4.35	66.23	16.15	0.46	130.0	± 9.6 %
		Y	4.54	66.50	16.39		130.0	
		Z	4.18	66.29	15.84		130.0	
10610-AAB	IEEE 802.11ac WiFi (20MHz, MCS3, 90pc duty cycle)	X	4.41	66.44	16.34	0.46	130.0	± 9.6 %
		Y	4.59	66.68	16.57		130.0	
		Z	4.24	66.51	16.05		130.0	
10611-AAB	IEEE 802.11ac WiFi (20MHz, MCS4, 90pc duty cycle)	X	4.32	66.20	16.17	0.46	130.0	± 9.6 %
		Y	4.51	66.47	16.40		130.0	
		Z	4.14	66.25	15.86		130.0	
10612-AAB	IEEE 802.11ac WiFi (20MHz, MCS5, 90pc duty cycle)	X	4.30	66.31	16.19	0.46	130.0	± 9.6 %
		Y	4.50	66.61	16.44		130.0	
		Z	4.10	66.27	15.84		130.0	
10613-AAB	IEEE 802.11ac WiFi (20MHz, MCS6, 90pc duty cycle)	X	4.29	66.09	16.01	0.46	130.0	± 9.6 %
		Y	4.49	66.41	16.28		130.0	
		Z	4.10	66.08	15.67		130.0	
10614-AAB	IEEE 802.11ac WiFi (20MHz, MCS7, 90pc duty cycle)	X	4.28	66.40	16.32	0.46	130.0	± 9.6 %
		Y	4.47	66.69	16.57		130.0	
		Z	4.11	66.46	16.02		130.0	
10615-AAB	IEEE 802.11ac WiFi (20MHz, MCS8, 90pc duty cycle)	X	4.30	66.00	15.89	0.46	130.0	± 9.6 %
		Y	4.49	66.26	16.14		130.0	
		Z	4.11	66.01	15.56		130.0	
10616-AAB	IEEE 802.11ac WiFi (40MHz, MCS0, 90pc duty cycle)	X	4.98	66.35	16.40	0.46	130.0	± 9.6 %
		Y	5.14	66.59	16.56		130.0	
		Z	4.81	66.34	16.11		130.0	
10617-AAB	IEEE 802.11ac WiFi (40MHz, MCS1, 90pc duty cycle)	X	5.02	66.47	16.44	0.46	130.0	± 9.6 %
		Y	5.20	66.77	16.63		130.0	
		Z	4.82	66.38	16.11		130.0	
10618-AAB	IEEE 802.11ac WiFi (40MHz, MCS2, 90pc duty cycle)	X	4.92	66.49	16.47	0.46	130.0	± 9.6 %
		Y	5.11	66.84	16.68		130.0	
		Z	4.75	66.49	16.18		130.0	
10619-AAB	IEEE 802.11ac WiFi (40MHz, MCS3, 90pc duty cycle)	X	4.99	66.47	16.38	0.46	130.0	± 9.6 %
		Y	5.12	66.62	16.50		130.0	
		Z	4.78	66.37	16.04		130.0	
10620-AAB	IEEE 802.11ac WiFi (40MHz, MCS4, 90pc duty cycle)	X	5.02	66.35	16.37	0.46	130.0	± 9.6 %
		Y	5.19	66.61	16.54		130.0	
		Z	4.81	66.23	16.02		130.0	
10621-AAB	IEEE 802.11ac WiFi (40MHz, MCS5, 90pc duty cycle)	X	5.02	66.45	16.56	0.46	130.0	± 9.6 %
		Y	5.19	66.74	16.74		130.0	
		Z	4.86	66.48	16.29		130.0	
10622-AAB	IEEE 802.11ac WiFi (40MHz, MCS6, 90pc duty cycle)	X	5.02	66.56	16.61	0.46	130.0	± 9.6 %
		Y	5.19	66.85	16.79		130.0	
		Z	4.84	66.54	16.31		130.0	

10623-AAB	IEEE 802.11ac WiFi (40MHz, MCS7, 90pc duty cycle)	X	4.91	66.09	16.22	0.46	130.0	± 9.6 %
		Y	5.06	66.33	16.38		130.0	
		Z	4.74	66.10	15.92		130.0	
10624-AAB	IEEE 802.11ac WiFi (40MHz, MCS8, 90pc duty cycle)	X	5.10	66.37	16.43	0.46	130.0	± 9.6 %
		Y	5.27	66.61	16.59		130.0	
		Z	4.91	66.33	16.12		130.0	
10625-AAB	IEEE 802.11ac WiFi (40MHz, MCS9, 90pc duty cycle)	X	5.22	66.63	16.63	0.46	130.0	± 9.6 %
		Y	5.38	66.84	16.77		130.0	
		Z	5.00	66.51	16.28		130.0	
10626-AAB	IEEE 802.11ac WiFi (80MHz, MCS0, 90pc duty cycle)	X	5.32	66.29	16.33	0.46	130.0	± 9.6 %
		Y	5.46	66.57	16.48		130.0	
		Z	5.17	66.30	16.05		130.0	
10627-AAB	IEEE 802.11ac WiFi (80MHz, MCS1, 90pc duty cycle)	X	5.60	67.10	16.71	0.46	130.0	± 9.6 %
		Y	5.73	67.29	16.81		130.0	
		Z	5.36	66.86	16.31		130.0	
10628-AAB	IEEE 802.11ac WiFi (80MHz, MCS2, 90pc duty cycle)	X	5.31	66.25	16.20	0.46	130.0	± 9.6 %
		Y	5.46	66.55	16.37		130.0	
		Z	5.14	66.21	15.90		130.0	
10629-AAB	IEEE 802.11ac WiFi (80MHz, MCS3, 90pc duty cycle)	X	5.49	66.72	16.44	0.46	130.0	± 9.6 %
		Y	5.57	66.76	16.47		130.0	
		Z	5.29	66.59	16.09		130.0	
10630-AAB	IEEE 802.11ac WiFi (80MHz, MCS4, 90pc duty cycle)	X	5.68	67.51	16.83	0.46	130.0	± 9.6 %
		Y	5.90	67.96	17.07		130.0	
		Z	5.34	66.93	16.27		130.0	
10631-AAB	IEEE 802.11ac WiFi (80MHz, MCS5, 90pc duty cycle)	X	5.63	67.48	17.02	0.46	130.0	± 9.6 %
		Y	5.82	67.86	17.23		130.0	
		Z	5.40	67.29	16.67		130.0	
10632-AAB	IEEE 802.11ac WiFi (80MHz, MCS6, 90pc duty cycle)	X	5.65	67.46	17.04	0.46	130.0	± 9.6 %
		Y	5.72	67.47	17.05		130.0	
		Z	5.44	67.32	16.69		130.0	
10633-AAB	IEEE 802.11ac WiFi (80MHz, MCS7, 90pc duty cycle)	X	5.32	66.30	16.27	0.46	130.0	± 9.6 %
		Y	5.51	66.72	16.50		130.0	
		Z	5.15	66.30	15.99		130.0	
10634-AAB	IEEE 802.11ac WiFi (80MHz, MCS8, 90pc duty cycle)	X	5.36	66.54	16.45	0.46	130.0	± 9.6 %
		Y	5.51	66.83	16.61		130.0	
		Z	5.20	66.59	16.19		130.0	
10635-AAB	IEEE 802.11ac WiFi (80MHz, MCS9, 90pc duty cycle)	X	5.20	65.70	15.73	0.46	130.0	± 9.6 %
		Y	5.36	66.01	15.90		130.0	
		Z	5.03	65.65	15.41		130.0	
10636-AAC	IEEE 802.11ac WiFi (160MHz, MCS0, 90pc duty cycle)	X	5.78	66.65	16.42	0.46	130.0	± 9.6 %
		Y	5.90	66.91	16.56		130.0	
		Z	5.61	66.61	16.12		130.0	
10637-AAC	IEEE 802.11ac WiFi (160MHz, MCS1, 90pc duty cycle)	X	5.90	67.00	16.58	0.46	130.0	± 9.6 %
		Y	6.04	67.28	16.73		130.0	
		Z	5.69	66.82	16.22		130.0	
10638-AAC	IEEE 802.11ac WiFi (160MHz, MCS2, 90pc duty cycle)	X	5.94	67.10	16.61	0.46	130.0	± 9.6 %
		Y	6.05	67.30	16.71		130.0	
		Z	5.75	66.99	16.28		130.0	

10639-AAC	IEEE 802.11ac WiFi (160MHz, MCS3, 90pc duty cycle)	X	5.87	66.88	16.54	0.46	130.0	± 9.6 %
		Y	6.00	67.17	16.69		130.0	
		Z	5.69	66.82	16.24		130.0	
10640-AAC	IEEE 802.11ac WiFi (160MHz, MCS4, 90pc duty cycle)	X	5.79	66.67	16.37	0.46	130.0	± 9.6 %
		Y	5.97	67.09	16.59		130.0	
		Z	5.60	66.55	16.04		130.0	
10641-AAC	IEEE 802.11ac WiFi (160MHz, MCS5, 90pc duty cycle)	X	5.95	66.94	16.53	0.46	130.0	± 9.6 %
		Y	6.07	67.17	16.65		130.0	
		Z	5.72	66.71	16.14		130.0	
10642-AAC	IEEE 802.11ac WiFi (160MHz, MCS6, 90pc duty cycle)	X	5.93	67.02	16.75	0.46	130.0	± 9.6 %
		Y	6.09	67.36	16.93		130.0	
		Z	5.75	66.97	16.45		130.0	
10643-AAC	IEEE 802.11ac WiFi (160MHz, MCS7, 90pc duty cycle)	X	5.79	66.72	16.48	0.46	130.0	± 9.6 %
		Y	5.94	67.06	16.66		130.0	
		Z	5.59	66.57	16.12		130.0	
10644-AAC	IEEE 802.11ac WiFi (160MHz, MCS8, 90pc duty cycle)	X	5.83	66.84	16.56	0.46	130.0	± 9.6 %
		Y	6.00	67.25	16.78		130.0	
		Z	5.64	66.74	16.23		130.0	
10645-AAC	IEEE 802.11ac WiFi (160MHz, MCS9, 90pc duty cycle)	X	6.00	67.07	16.64	0.46	130.0	± 9.6 %
		Y	6.21	67.54	16.89		130.0	
		Z	5.77	66.86	16.26		130.0	
10646-AAE	LTE-TDD (SC-FDMA, 1 RB, 5 MHz, QPSK, UL Subframe=2,7)	X	10.86	99.58	34.54	9.30	60.0	± 9.6 %
		Y	12.75	100.34	33.52		60.0	
		Z	5.31	84.82	28.77		60.0	
10647-AAE	LTE-TDD (SC-FDMA, 1 RB, 20 MHz, QPSK, UL Subframe=2,7)	X	9.54	97.33	33.94	9.30	60.0	± 9.6 %
		Y	11.34	98.50	33.07		60.0	
		Z	4.72	82.70	28.08		60.0	
10648-AAA	CDMA2000 (1x Advanced)	X	0.33	60.00	5.33	0.00	150.0	± 9.6 %
		Y	0.54	62.99	9.08		150.0	
		Z	0.29	60.00	4.72		150.0	
10652-AAC	LTE-TDD (OFDMA, 5 MHz, E-TM 3.1, Clipping 44%)	X	3.41	67.48	16.36	2.23	80.0	± 9.6 %
		Y	3.57	67.58	16.63		80.0	
		Z	3.03	66.68	15.51		80.0	
10653-AAC	LTE-TDD (OFDMA, 10 MHz, E-TM 3.1, Clipping 44%)	X	3.91	66.47	16.67	2.23	80.0	± 9.6 %
		Y	4.05	66.58	16.80		80.0	
		Z	3.59	65.97	16.06		80.0	
10654-AAC	LTE-TDD (OFDMA, 15 MHz, E-TM 3.1, Clipping 44%)	X	3.92	66.00	16.72	2.23	80.0	± 9.6 %
		Y	4.05	66.15	16.82		80.0	
		Z	3.64	65.53	16.15		80.0	
10655-AAD	LTE-TDD (OFDMA, 20 MHz, E-TM 3.1, Clipping 44%)	X	4.00	65.85	16.74	2.23	80.0	± 9.6 %
		Y	4.12	66.05	16.84		80.0	
		Z	3.73	65.37	16.19		80.0	
10658-AAA	Pulse Waveform (200Hz, 10%)	X	8.11	79.21	17.64	10.00	50.0	± 9.6 %
		Y	5.18	73.01	14.95		50.0	
		Z	4.63	71.52	13.37		50.0	
10659-AAA	Pulse Waveform (200Hz, 20%)	X	100.00	107.57	23.76	6.99	60.0	± 9.6 %
		Y	5.94	76.36	14.90		60.0	
		Z	5.07	74.93	13.37		60.0	

10660-AAA	Pulse Waveform (200Hz, 40%)	X	100.00	102.40	19.98	3.98	80.0	± 9.6 %
		Y	100.00	101.57	19.73		80.0	
		Z	9.47	80.34	13.09		80.0	
10661-AAA	Pulse Waveform (200Hz, 60%)	X	0.90	65.14	7.58	2.22	100.0	± 9.6 %
		Y	100.00	98.16	17.19		100.0	
		Z	0.28	60.00	4.46		100.0	
10662-AAA	Pulse Waveform (200Hz, 80%)	X	42.12	60.80	1.47	0.97	120.0	± 9.6 %
		Y	0.19	60.00	4.14		120.0	
		Z	1.43	244.46	28.28		120.0	

<sup>E</sup> Uncertainty is determined using the max. deviation from linear response applying rectangular distribution and is expressed for the square of the field value.



## Appendix E – Dipole Calibration Data Sheets



Accredited by the Swiss Accreditation Service (SAS)  
The Swiss Accreditation Service is one of the signatories to the EA  
Multilateral Agreement for the recognition of calibration certificates

Accreditation No.: **SCS 0108**

Client **RF Exposure Lab**

Certificate No: **D750V3-1016\_Jul18**

## CALIBRATION CERTIFICATE

Object **D750V3 - SN:1016**

Calibration procedure(s) **QA CAL-05.v10  
Calibration procedure for dipole validation kits above 700 MHz**

Calibration date: **July 13, 2018**

This calibration certificate documents the traceability to national standards, which realize the physical units of measurements (SI).  
The measurements and the uncertainties with confidence probability are given on the following pages and are part of the certificate.

All calibrations have been conducted in the closed laboratory facility: environment temperature (22 ± 3)°C and humidity < 70%.

Calibration Equipment used (M&TE critical for calibration)

Primary Standards	ID #	Cal Date (Certificate No.)	Scheduled Calibration
Power meter NRP	SN: 104778	04-Apr-18 (No. 217-02672/02673)	Apr-19
Power sensor NRP-Z91	SN: 103244	04-Apr-18 (No. 217-02672)	Apr-19
Power sensor NRP-Z91	SN: 103245	04-Apr-18 (No. 217-02673)	Apr-19
Reference 20 dB Attenuator	SN: 5058 (20k)	04-Apr-18 (No. 217-02682)	Apr-19
Type-N mismatch combination	SN: 5047.2 / 06327	04-Apr-18 (No. 217-02683)	Apr-19
Reference Probe EX3DV4	SN: 7349	30-Dec-17 (No. EX3-7349_Dec17)	Dec-18
DAE4	SN: 601	26-Oct-17 (No. DAE4-601_Oct17)	Oct-18
Secondary Standards	ID #	Check Date (in house)	Scheduled Check
Power meter EPM-442A	SN: GB37480704	07-Oct-15 (in house check Oct-16)	In house check: Oct-18
Power sensor HP 8481A	SN: US37292783	07-Oct-15 (in house check Oct-16)	In house check: Oct-18
Power sensor HP 8481A	SN: MY41092317	07-Oct-15 (in house check Oct-16)	In house check: Oct-18
RF generator R&S SMT-06	SN: 100972	15-Jun-15 (in house check Oct-16)	In house check: Oct-18
Network Analyzer Agilent E8358A	SN: US41080477	31-Mar-14 (in house check Oct-17)	In house check: Oct-18

Calibrated by: **Manu Seitz**      Name: **Manu Seitz**      Function: **Laboratory Technician**

Approved by: **Katja Pokovic**      Name: **Katja Pokovic**      Technical Manager

Signature

Issued: July 16, 2018

This calibration certificate shall not be reproduced except in full without written approval of the laboratory.



Accredited by the Swiss Accreditation Service (SAS)

The Swiss Accreditation Service is one of the signatories to the EA  
Multilateral Agreement for the recognition of calibration certificates

Accreditation No.: **SCS 0108**

### Glossary:

TSL	tissue simulating liquid
ConvF	sensitivity in TSL / NORM x,y,z
N/A	not applicable or not measured

### Calibration is Performed According to the Following Standards:

- IEEE Std 1528-2013, "IEEE Recommended Practice for Determining the Peak Spatial-Averaged Specific Absorption Rate (SAR) in the Human Head from Wireless Communications Devices: Measurement Techniques", June 2013
- IEC 62209-1, "Measurement procedure for the assessment of Specific Absorption Rate (SAR) from hand-held and body-mounted devices used next to the ear (frequency range of 300 MHz to 6 GHz)", July 2016
- IEC 62209-2, "Procedure to determine the Specific Absorption Rate (SAR) for wireless communication devices used in close proximity to the human body (frequency range of 30 MHz to 6 GHz)", March 2010
- KDB 865664, "SAR Measurement Requirements for 100 MHz to 6 GHz"

### Additional Documentation:

- DASY4/5 System Handbook

### Methods Applied and Interpretation of Parameters:

- Measurement Conditions:** Further details are available from the Validation Report at the end of the certificate. All figures stated in the certificate are valid at the frequency indicated.
- Antenna Parameters with TSL:** The dipole is mounted with the spacer to position its feed point exactly below the center marking of the flat phantom section, with the arms oriented parallel to the body axis.
- Feed Point Impedance and Return Loss:** These parameters are measured with the dipole positioned under the liquid filled phantom. The impedance stated is transformed from the measurement at the SMA connector to the feed point. The Return Loss ensures low reflected power. No uncertainty required.
- Electrical Delay:** One-way delay between the SMA connector and the antenna feed point. No uncertainty required.
- SAR measured:** SAR measured at the stated antenna input power.
- SAR normalized:** SAR as measured, normalized to an input power of 1 W at the antenna connector.
- SAR for nominal TSL parameters:** The measured TSL parameters are used to calculate the nominal SAR result.

The reported uncertainty of measurement is stated as the standard uncertainty of measurement multiplied by the coverage factor  $k=2$ , which for a normal distribution corresponds to a coverage probability of approximately 95%.

## Measurement Conditions

DASY system configuration, as far as not given on page 1.

<b>DASY Version</b>	DASY5	V52.10.1
<b>Extrapolation</b>	Advanced Extrapolation	
<b>Phantom</b>	Modular Flat Phantom	
<b>Distance Dipole Center - TSL</b>	15 mm	with Spacer
<b>Zoom Scan Resolution</b>	dx, dy, dz = 5 mm	
<b>Frequency</b>	750 MHz ± 1 MHz	

## Head TSL parameters

The following parameters and calculations were applied.

	Temperature	Permittivity	Conductivity
<b>Nominal Head TSL parameters</b>	22.0 °C	41.9	0.89 mho/m
<b>Measured Head TSL parameters</b>	(22.0 ± 0.2) °C	40.9 ± 6 %	0.89 mho/m ± 6 %
<b>Head TSL temperature change during test</b>	< 0.5 °C	----	----

## SAR result with Head TSL

<b>SAR averaged over 1 cm<sup>3</sup> (1 g) of Head TSL</b>	Condition	
SAR measured	250 mW input power	2.07 W/kg
SAR for nominal Head TSL parameters	normalized to 1W	<b>8.23 W/kg ± 17.0 % (k=2)</b>

<b>SAR averaged over 10 cm<sup>3</sup> (10 g) of Head TSL</b>	condition	
SAR measured	250 mW input power	1.35 W/kg
SAR for nominal Head TSL parameters	normalized to 1W	<b>5.38 W/kg ± 16.5 % (k=2)</b>

## Body TSL parameters

The following parameters and calculations were applied.

	Temperature	Permittivity	Conductivity
<b>Nominal Body TSL parameters</b>	22.0 °C	55.5	0.96 mho/m
<b>Measured Body TSL parameters</b>	(22.0 ± 0.2) °C	55.3 ± 6 %	0.96 mho/m ± 6 %
<b>Body TSL temperature change during test</b>	< 0.5 °C	----	----

## SAR result with Body TSL

<b>SAR averaged over 1 cm<sup>3</sup> (1 g) of Body TSL</b>	Condition	
SAR measured	250 mW input power	2.14 W/kg
SAR for nominal Body TSL parameters	normalized to 1W	<b>8.55 W/kg ± 17.0 % (k=2)</b>

<b>SAR averaged over 10 cm<sup>3</sup> (10 g) of Body TSL</b>	condition	
SAR measured	250 mW input power	1.41 W/kg
SAR for nominal Body TSL parameters	normalized to 1W	<b>5.64 W/kg ± 16.5 % (k=2)</b>

## Appendix (Additional assessments outside the scope of SCS 0108)

### Antenna Parameters with Head TSL

Impedance, transformed to feed point	53.4 $\Omega$ + 0.0 j $\Omega$
Return Loss	- 29.6 dB

### Antenna Parameters with Body TSL

Impedance, transformed to feed point	48.8 $\Omega$ - 2.6 j $\Omega$
Return Loss	- 30.7 dB

### General Antenna Parameters and Design

Electrical Delay (one direction)	1.038 ns
----------------------------------	----------

After long term use with 100W radiated power, only a slight warming of the dipole near the feedpoint can be measured.

The dipole is made of standard semirigid coaxial cable. The center conductor of the feeding line is directly connected to the second arm of the dipole. The antenna is therefore short-circuited for DC-signals. On some of the dipoles, small end caps are added to the dipole arms in order to improve matching when loaded according to the position as explained in the "Measurement Conditions" paragraph. The SAR data are not affected by this change. The overall dipole length is still according to the Standard.

No excessive force must be applied to the dipole arms, because they might bend or the soldered connections near the feedpoint may be damaged.

### Additional EUT Data

Manufactured by	SPEAG
Manufactured on	March 22, 2010

## DASY5 Validation Report for Head TSL

Date: 13.07.2018

Test Laboratory: SPEAG, Zurich, Switzerland

**DUT: Dipole 750 MHz; Type: D750V3; Serial: D750V3 - SN:1016**

Communication System: UID 0 - CW; Frequency: 750 MHz

Medium parameters used:  $f = 750$  MHz;  $\sigma = 0.89$  S/m;  $\epsilon_r = 40.9$ ;  $\rho = 1000$  kg/m<sup>3</sup>

Phantom section: Flat Section

Measurement Standard: DASY5 (IEEE/IEC/ANSI C63.19-2011)

DASY52 Configuration:

- Probe: EX3DV4 - SN7349; ConvF(10.22, 10.22, 10.22) @ 750 MHz; Calibrated: 30.12.2017
- Sensor-Surface: 1.4mm (Mechanical Surface Detection)
- Electronics: DAE4 Sn601; Calibrated: 26.10.2017
- Phantom: Flat Phantom 4.9 (front); Type: QD 00L P49 AA; Serial: 1001
- DASY52 52.10.1(1476); SEMCAD X 14.6.11(7439)

**Dipole Calibration for Head Tissue/Pin=250 mW, d=15mm/Zoom Scan (7x7x7)/Cube 0:**

Measurement grid: dx=5mm, dy=5mm, dz=5mm

Reference Value = 59.03 V/m; Power Drift = -0.03 dB

Peak SAR (extrapolated) = 3.10 W/kg

**SAR(1 g) = 2.07 W/kg; SAR(10 g) = 1.35 W/kg**

Maximum value of SAR (measured) = 2.76 W/kg

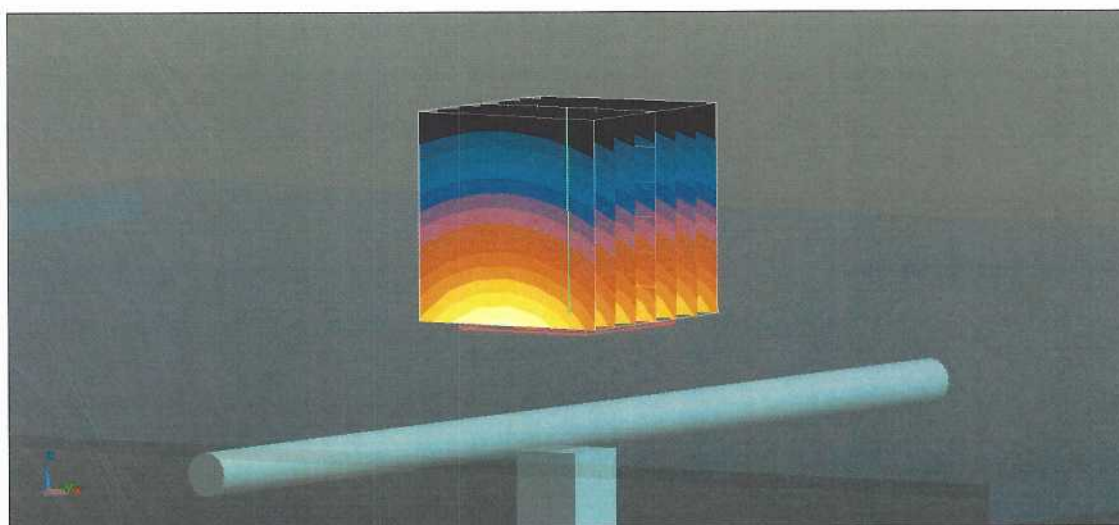
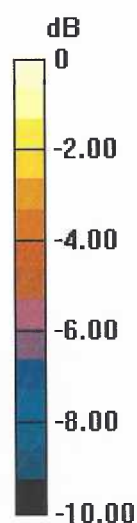

0 dB = 2.76 W/kg = 4.41 dBW/kg

# Impedance Measurement Plot for Head TSL

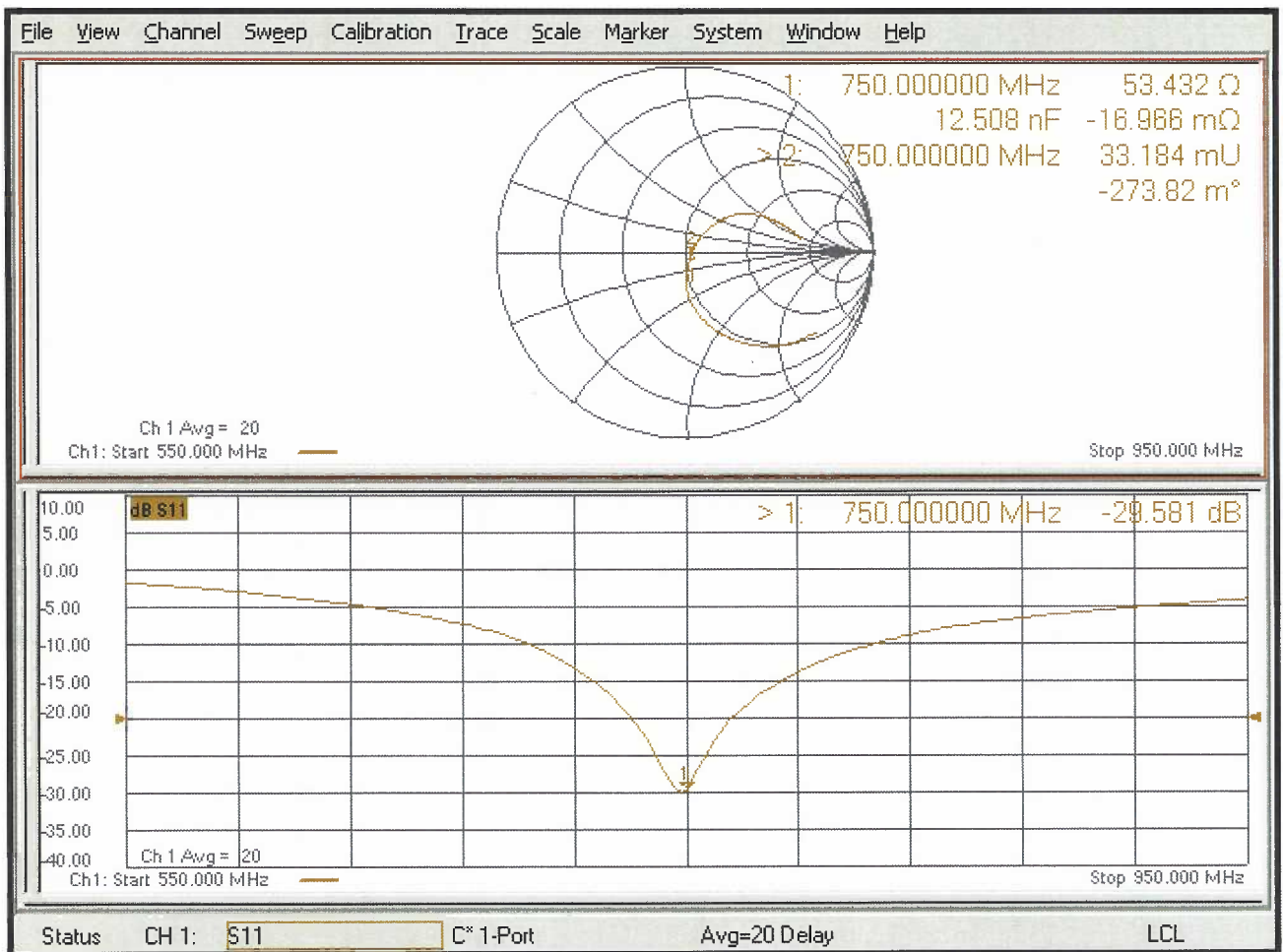

## DASY5 Validation Report for Body TSL

Date: 13.07.2018

Test Laboratory: SPEAG, Zurich, Switzerland

**DUT: Dipole 750 MHz; Type: D750V3; Serial: D750V3 - SN:1016**

Communication System: UID 0 - CW; Frequency: 750 MHz

Medium parameters used:  $f = 750$  MHz;  $\sigma = 0.96$  S/m;  $\epsilon_r = 55.3$ ;  $\rho = 1000$  kg/m<sup>3</sup>

Phantom section: Flat Section

Measurement Standard: DASY5 (IEEE/IEC/ANSI C63.19-2011)

DASY52 Configuration:

- Probe: EX3DV4 - SN7349; ConvF(10.19, 10.19, 10.19) @ 750 MHz; Calibrated: 30.12.2017
- Sensor-Surface: 1.4mm (Mechanical Surface Detection)
- Electronics: DAE4 Sn601; Calibrated: 26.10.2017
- Phantom: Flat Phantom 4.9 (Back); Type: QD 00R P49 AA; Serial: 1005
- DASY52 52.10.1(1476); SEMCAD X 14.6.11(7439)

**Dipole Calibration for Body Tissue/Pin=250 mW, d=15mm/Zoom Scan (7x7x7)/Cube 0:**

Measurement grid: dx=5mm, dy=5mm, dz=5mm

Reference Value = 57.68 V/m; Power Drift = -0.03 dB

Peak SAR (extrapolated) = 3.18 W/kg

**SAR(1 g) = 2.14 W/kg; SAR(10 g) = 1.41 W/kg**

Maximum value of SAR (measured) = 2.84 W/kg

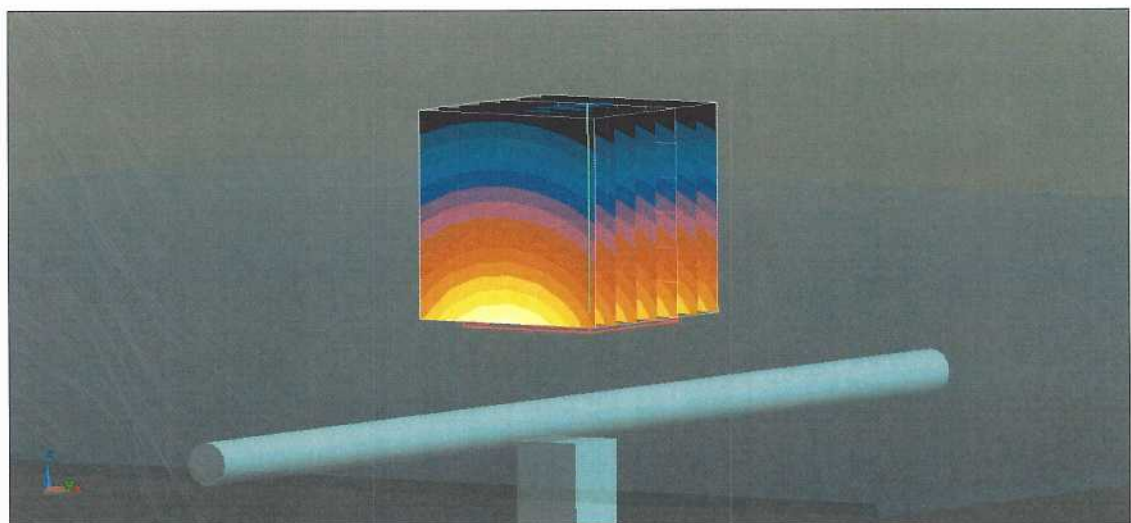
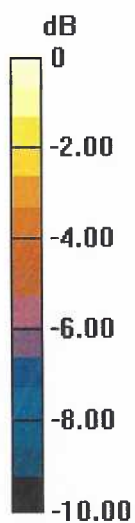

0 dB = 2.84 W/kg = 4.53 dBW/kg



# Impedance Measurement Plot for Body TSL

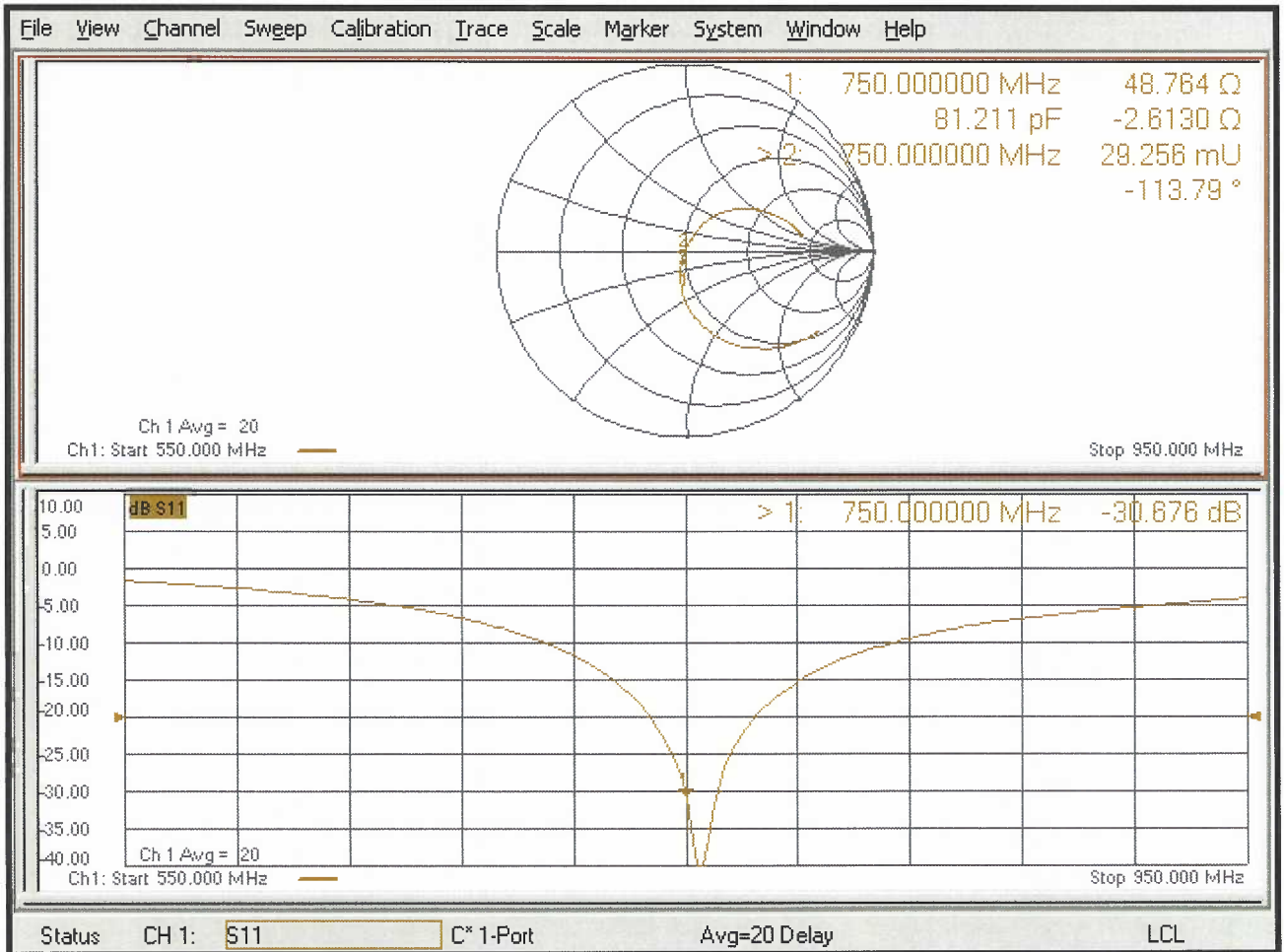



Accredited by the Swiss Accreditation Service (SAS)  
The Swiss Accreditation Service is one of the signatories to the EA  
Multilateral Agreement for the recognition of calibration certificates

Accreditation No.: **SCS 0108**

Client **RF Exposure Lab**

Certificate No: **D835V2-4d089\_Jul18**

## CALIBRATION CERTIFICATE

Object **D835V2 - SN:4d089**

Calibration procedure(s) **QA CAL-05.v10  
Calibration procedure for dipole validation kits above 700 MHz**

Calibration date: **July 13, 2018**

This calibration certificate documents the traceability to national standards, which realize the physical units of measurements (SI).  
The measurements and the uncertainties with confidence probability are given on the following pages and are part of the certificate.

All calibrations have been conducted in the closed laboratory facility: environment temperature ( $22 \pm 3$ )°C and humidity < 70%.

Calibration Equipment used (M&TE critical for calibration)

Primary Standards	ID #	Cal Date (Certificate No.)	Scheduled Calibration
Power meter NRP	SN: 104778	04-Apr-18 (No. 217-02672/02673)	Apr-19
Power sensor NRP-Z91	SN: 103244	04-Apr-18 (No. 217-02672)	Apr-19
Power sensor NRP-Z91	SN: 103245	04-Apr-18 (No. 217-02673)	Apr-19
Reference 20 dB Attenuator	SN: 5058 (20k)	04-Apr-18 (No. 217-02682)	Apr-19
Type-N mismatch combination	SN: 5047.2 / 06327	04-Apr-18 (No. 217-02683)	Apr-19
Reference Probe EX3DV4	SN: 7349	30-Dec-17 (No. EX3-7349_Dec17)	Dec-18
DAE4	SN: 601	26-Oct-17 (No. DAE4-601_Oct17)	Oct-18

Secondary Standards	ID #	Check Date (in house)	Scheduled Check
Power meter EPM-442A	SN: GB37480704	07-Oct-15 (in house check Oct-16)	In house check: Oct-18
Power sensor HP 8481A	SN: US37292783	07-Oct-15 (in house check Oct-16)	In house check: Oct-18
Power sensor HP 8481A	SN: MY41092317	07-Oct-15 (in house check Oct-16)	In house check: Oct-18
RF generator R&S SMT-06	SN: 100972	15-Jun-15 (in house check Oct-16)	In house check: Oct-18
Network Analyzer Agilent E8358A	SN: US41080477	31-Mar-14 (in house check Oct-17)	In house check: Oct-18

Calibrated by: **Manu Seitz**      Name: **Manu Seitz**      Function: **Laboratory Technician**      Signature:

Approved by: **Katja Pokovic**      Name: **Katja Pokovic**      Function: **Technical Manager**      Signature:

Issued: July 17, 2018

This calibration certificate shall not be reproduced except in full without written approval of the laboratory.



Accredited by the Swiss Accreditation Service (SAS)  
The Swiss Accreditation Service is one of the signatories to the EA  
Multilateral Agreement for the recognition of calibration certificates

Accreditation No.: **SCS 0108**

**Glossary:**

TSL tissue simulating liquid  
ConvF sensitivity in TSL / NORM x,y,z  
N/A not applicable or not measured

**Calibration is Performed According to the Following Standards:**

- a) IEEE Std 1528-2013, "IEEE Recommended Practice for Determining the Peak Spatial-Averaged Specific Absorption Rate (SAR) in the Human Head from Wireless Communications Devices: Measurement Techniques", June 2013
- b) IEC 62209-1, "Measurement procedure for the assessment of Specific Absorption Rate (SAR) from hand-held and body-mounted devices used next to the ear (frequency range of 300 MHz to 6 GHz)", July 2016
- c) IEC 62209-2, "Procedure to determine the Specific Absorption Rate (SAR) for wireless communication devices used in close proximity to the human body (frequency range of 30 MHz to 6 GHz)", March 2010
- d) KDB 865664, "SAR Measurement Requirements for 100 MHz to 6 GHz"

**Additional Documentation:**

- e) DASY4/5 System Handbook

**Methods Applied and Interpretation of Parameters:**

- *Measurement Conditions:* Further details are available from the Validation Report at the end of the certificate. All figures stated in the certificate are valid at the frequency indicated.
- *Antenna Parameters with TSL:* The dipole is mounted with the spacer to position its feed point exactly below the center marking of the flat phantom section, with the arms oriented parallel to the body axis.
- *Feed Point Impedance and Return Loss:* These parameters are measured with the dipole positioned under the liquid filled phantom. The impedance stated is transformed from the measurement at the SMA connector to the feed point. The Return Loss ensures low reflected power. No uncertainty required.
- *Electrical Delay:* One-way delay between the SMA connector and the antenna feed point. No uncertainty required.
- *SAR measured:* SAR measured at the stated antenna input power.
- *SAR normalized:* SAR as measured, normalized to an input power of 1 W at the antenna connector.
- *SAR for nominal TSL parameters:* The measured TSL parameters are used to calculate the nominal SAR result.

The reported uncertainty of measurement is stated as the standard uncertainty of measurement multiplied by the coverage factor  $k=2$ , which for a normal distribution corresponds to a coverage probability of approximately 95%.

## Measurement Conditions

DASY system configuration, as far as not given on page 1.

<b>DASY Version</b>	DASY5	V52.10.1
<b>Extrapolation</b>	Advanced Extrapolation	
<b>Phantom</b>	Modular Flat Phantom	
<b>Distance Dipole Center - TSL</b>	15 mm	with Spacer
<b>Zoom Scan Resolution</b>	dx, dy, dz = 5 mm	
<b>Frequency</b>	835 MHz ± 1 MHz	

## Head TSL parameters

The following parameters and calculations were applied.

	Temperature	Permittivity	Conductivity
<b>Nominal Head TSL parameters</b>	22.0 °C	41.5	0.90 mho/m
<b>Measured Head TSL parameters</b>	(22.0 ± 0.2) °C	40.7 ± 6 %	0.92 mho/m ± 6 %
<b>Head TSL temperature change during test</b>	< 0.5 °C	----	----

## SAR result with Head TSL

<b>SAR averaged over 1 cm<sup>3</sup> (1 g) of Head TSL</b>	Condition	
SAR measured	250 mW input power	2.41 W/kg
SAR for nominal Head TSL parameters	normalized to 1W	<b>9.44 W/kg ± 17.0 % (k=2)</b>

<b>SAR averaged over 10 cm<sup>3</sup> (10 g) of Head TSL</b>	condition	
SAR measured	250 mW input power	1.55 W/kg
SAR for nominal Head TSL parameters	normalized to 1W	<b>6.10 W/kg ± 16.5 % (k=2)</b>

## Body TSL parameters

The following parameters and calculations were applied.

	Temperature	Permittivity	Conductivity
<b>Nominal Body TSL parameters</b>	22.0 °C	55.2	0.97 mho/m
<b>Measured Body TSL parameters</b>	(22.0 ± 0.2) °C	55.2 ± 6 %	0.99 mho/m ± 6 %
<b>Body TSL temperature change during test</b>	< 0.5 °C	----	----

## SAR result with Body TSL

<b>SAR averaged over 1 cm<sup>3</sup> (1 g) of Body TSL</b>	Condition	
SAR measured	250 mW input power	2.43 W/kg
SAR for nominal Body TSL parameters	normalized to 1W	<b>9.57 W/kg ± 17.0 % (k=2)</b>

<b>SAR averaged over 10 cm<sup>3</sup> (10 g) of Body TSL</b>	condition	
SAR measured	250 mW input power	1.58 W/kg
SAR for nominal Body TSL parameters	normalized to 1W	<b>6.24 W/kg ± 16.5 % (k=2)</b>

## Appendix (Additional assessments outside the scope of SCS 0108)

### Antenna Parameters with Head TSL

Impedance, transformed to feed point	51.6 $\Omega$ - 3.3 j $\Omega$
Return Loss	- 28.9 dB

### Antenna Parameters with Body TSL

Impedance, transformed to feed point	47.3 $\Omega$ - 5.3 j $\Omega$
Return Loss	- 24.3 dB

### General Antenna Parameters and Design

Electrical Delay (one direction)	1.391 ns
----------------------------------	----------

After long term use with 100W radiated power, only a slight warming of the dipole near the feedpoint can be measured.

The dipole is made of standard semirigid coaxial cable. The center conductor of the feeding line is directly connected to the second arm of the dipole. The antenna is therefore short-circuited for DC-signals. On some of the dipoles, small end caps are added to the dipole arms in order to improve matching when loaded according to the position as explained in the "Measurement Conditions" paragraph. The SAR data are not affected by this change. The overall dipole length is still according to the Standard.

No excessive force must be applied to the dipole arms, because they might bend or the soldered connections near the feedpoint may be damaged.

### Additional EUT Data

Manufactured by	SPEAG
Manufactured on	October 17, 2008

# DASY5 Validation Report for Head TSL

Date: 13.07.2018

Test Laboratory: SPEAG, Zurich, Switzerland

**DUT: Dipole 835 MHz; Type: D835V2; Serial: D835V2 - SN:4d089**

Communication System: UID 0 - CW; Frequency: 835 MHz

Medium parameters used:  $f = 835 \text{ MHz}$ ;  $\sigma = 0.92 \text{ S/m}$ ;  $\epsilon_r = 40.7$ ;  $\rho = 1000 \text{ kg/m}^3$

Phantom section: Flat Section

Measurement Standard: DASY5 (IEEE/IEC/ANSI C63.19-2011)

DASY52 Configuration:

- Probe: EX3DV4 - SN7349; ConvF(9.9, 9.9, 9.9) @ 835 MHz; Calibrated: 30.12.2017
- Sensor-Surface: 1.4mm (Mechanical Surface Detection)
- Electronics: DAE4 Sn601; Calibrated: 26.10.2017
- Phantom: Flat Phantom 4.9 (front); Type: QD 00L P49 AA; Serial: 1001
- DASY52 52.10.1(1476); SEMCAD X 14.6.11(7439)

## Dipole Calibration for Head Tissue/Pin=250 mW, d=15mm/Zoom Scan (7x7x7)/Cube 0:

Measurement grid:  $dx=5\text{mm}$ ,  $dy=5\text{mm}$ ,  $dz=5\text{mm}$

Reference Value = 62.80 V/m; Power Drift = -0.03 dB

Peak SAR (extrapolated) = 3.70 W/kg

**SAR(1 g) = 2.41 W/kg; SAR(10 g) = 1.55 W/kg**

Maximum value of SAR (measured) = 3.26 W/kg

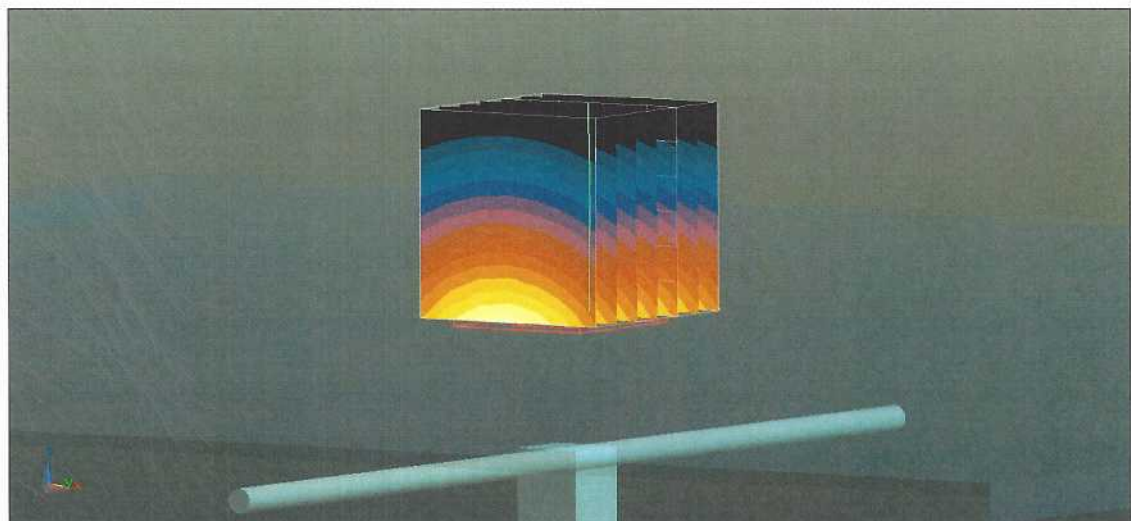
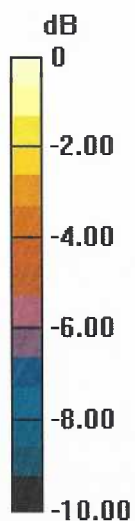

0 dB = 3.26 W/kg = 5.13 dBW/kg

# Impedance Measurement Plot for Head TSL

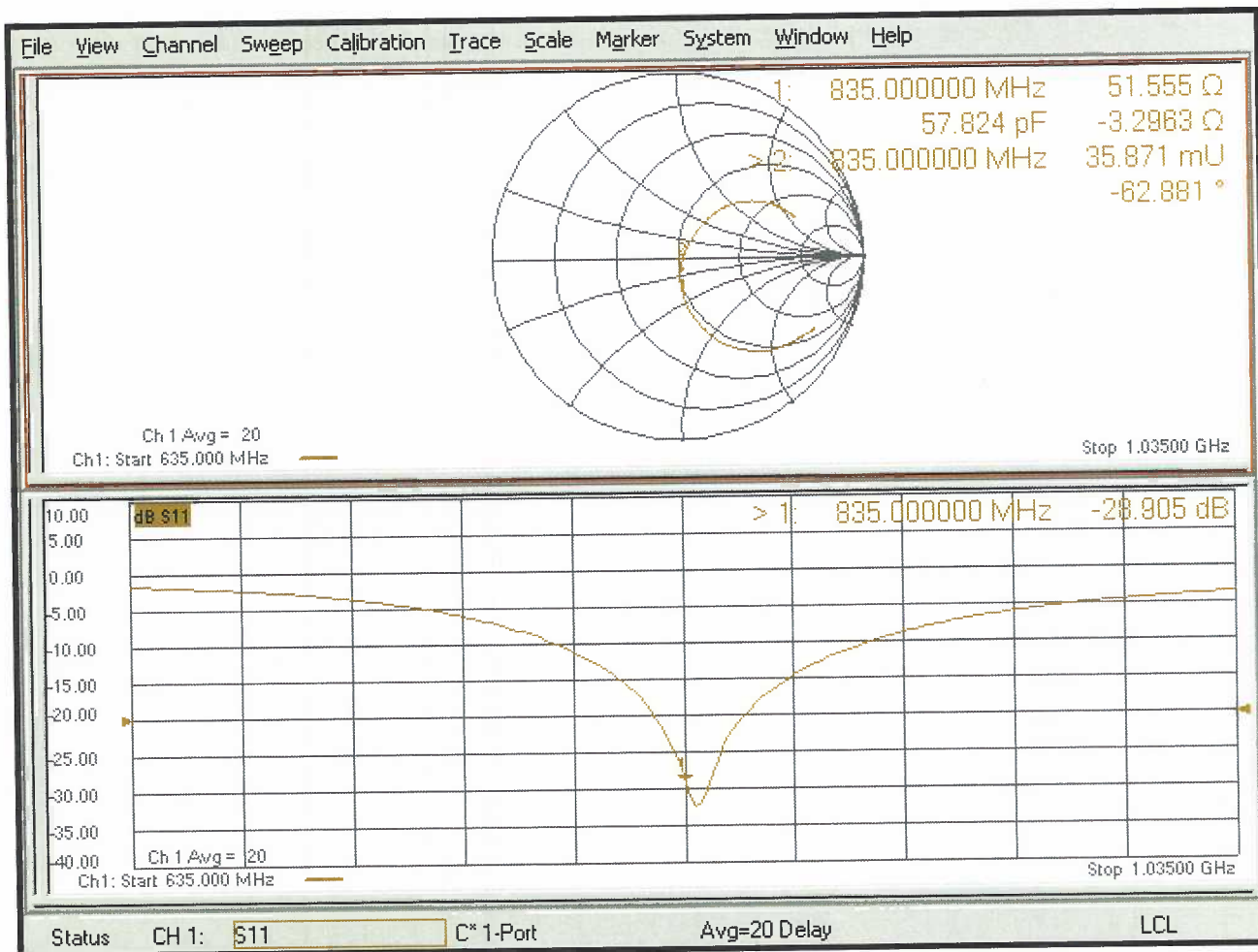

# DASY5 Validation Report for Body TSL

Date: 13.07.2018

Test Laboratory: SPEAG, Zurich, Switzerland

**DUT: Dipole 835 MHz; Type: D835V2; Serial: D835V2 - SN:4d089**

Communication System: UID 0 - CW; Frequency: 835 MHz

Medium parameters used:  $f = 835 \text{ MHz}$ ;  $\sigma = 0.99 \text{ S/m}$ ;  $\epsilon_r = 55.2$ ;  $\rho = 1000 \text{ kg/m}^3$

Phantom section: Flat Section

Measurement Standard: DASY5 (IEEE/IEC/ANSI C63.19-2011)

DASY52 Configuration:

- Probe: EX3DV4 - SN7349; ConvF(10.05, 10.05, 10.05) @ 835 MHz; Calibrated: 30.12.2017
- Sensor-Surface: 1.4mm (Mechanical Surface Detection)
- Electronics: DAE4 Sn601; Calibrated: 26.10.2017
- Phantom: Flat Phantom 4.9 (Back); Type: QD 00R P49 AA; Serial: 1005
- DASY52 52.10.1(1476); SEMCAD X 14.6.11(7439)

## Dipole Calibration for Body Tissue/Pin=250 mW, d=15mm/Zoom Scan (7x7x7)/Cube 0:

Measurement grid:  $dx=5\text{mm}$ ,  $dy=5\text{mm}$ ,  $dz=5\text{mm}$

Reference Value = 60.59 V/m; Power Drift = -0.03 dB

Peak SAR (extrapolated) = 3.60 W/kg

**SAR(1 g) = 2.43 W/kg; SAR(10 g) = 1.58 W/kg**

Maximum value of SAR (measured) = 3.22 W/kg

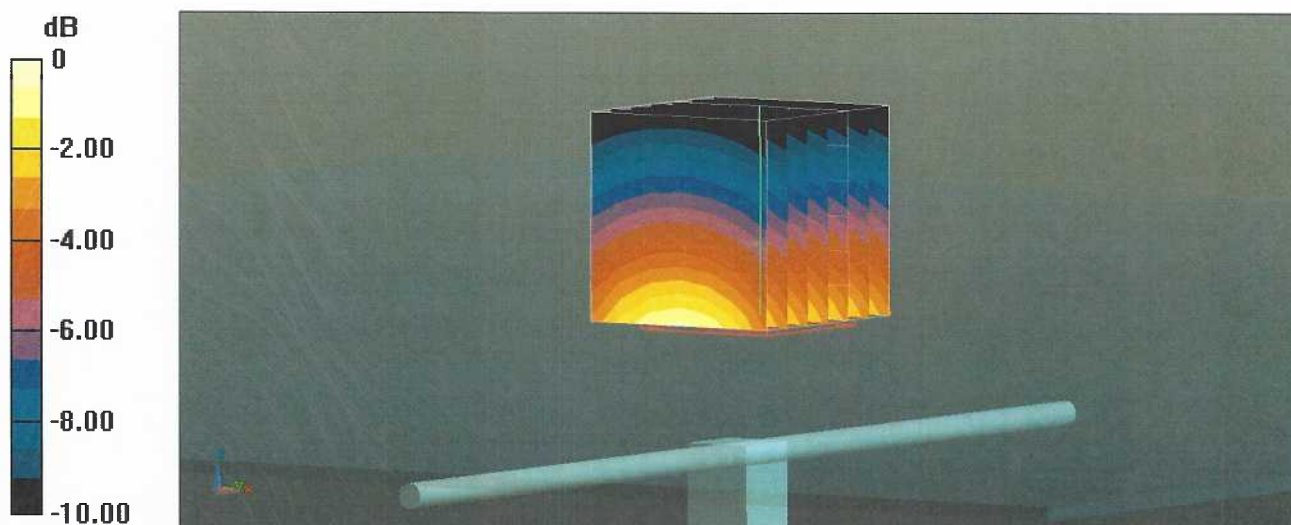



# Impedance Measurement Plot for Body TSL

