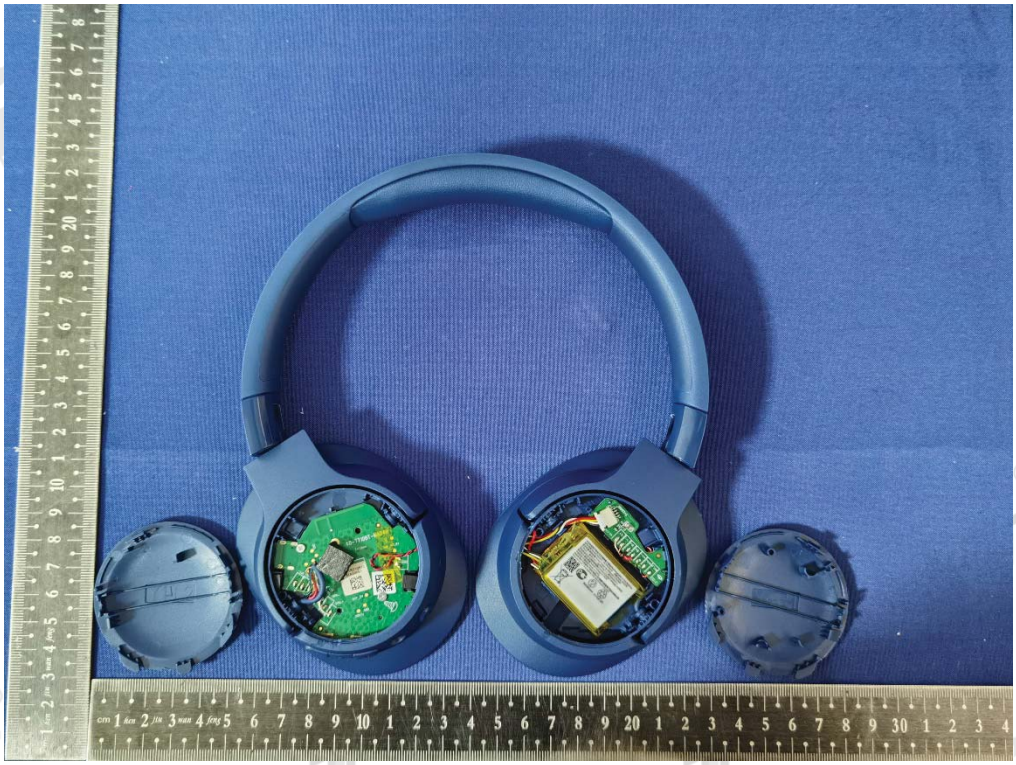

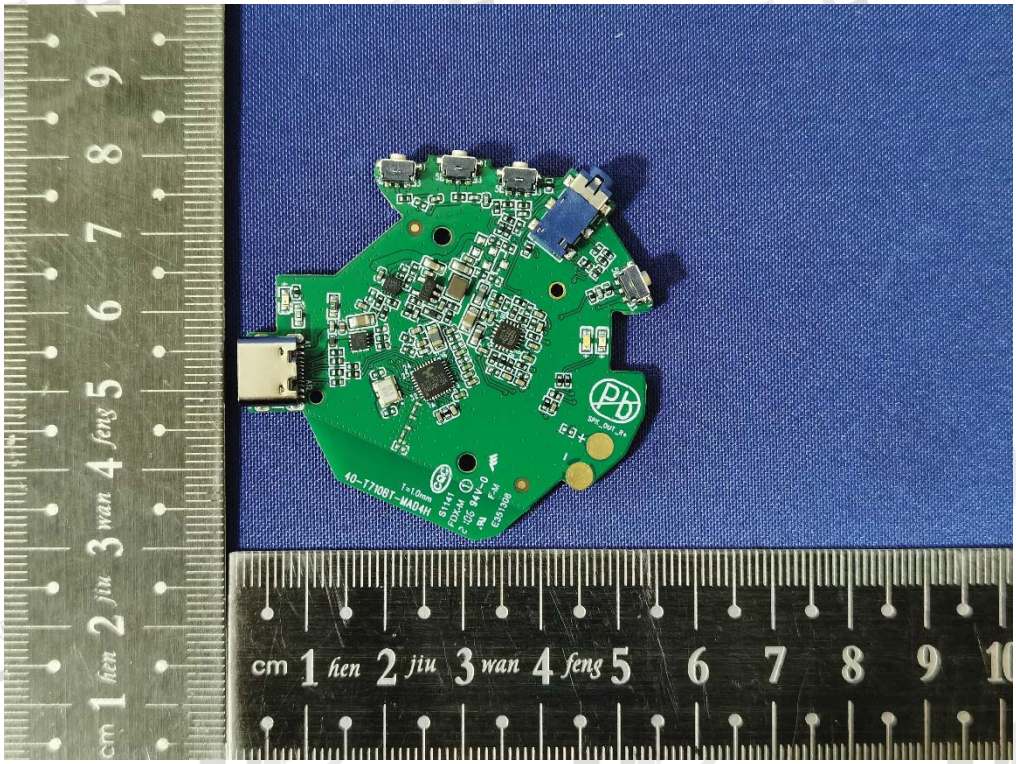
40-T710BT-MAD4H
cm 1 hen 2 jiu 3 wan 4 feng 5 6 7 8 9 10

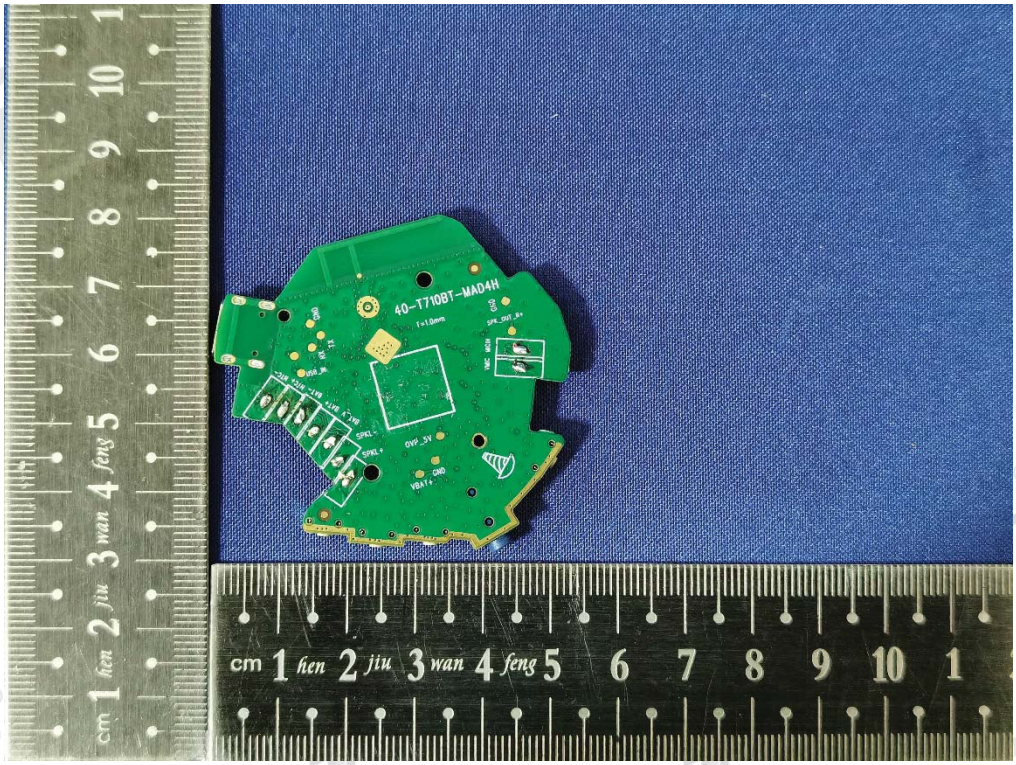
40-T710BT-MAD4H
cm 1 hen 2 jiu 3 wan 4 feng 5 6 7 8 9 10

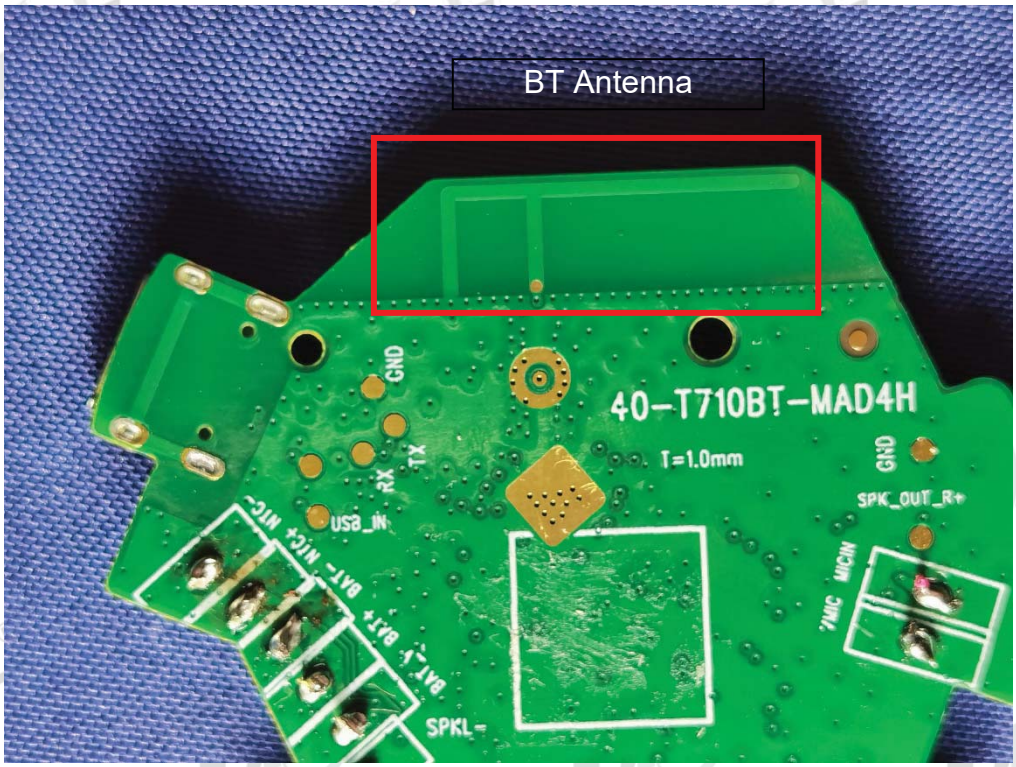
BT Antenna
40-T710BT-MAD4H
T=1.0mm
GND
TX
RX
USB_IN
BAT-
BAT+
BAT_V
SPKL-
MICN
MICP
SPK_OUT_R+

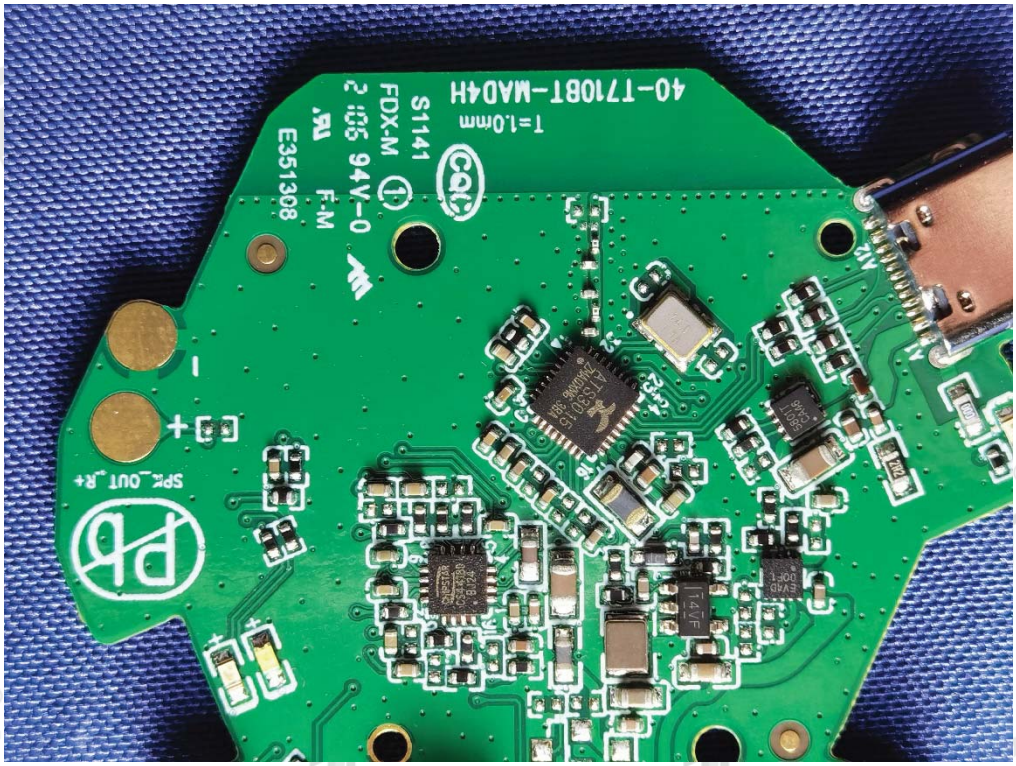
40-T710BT-MAD4H
T=1.0mm
S1141
FDX-M
2006 94V-0
F-M
E351308
SPK_OUT_R+

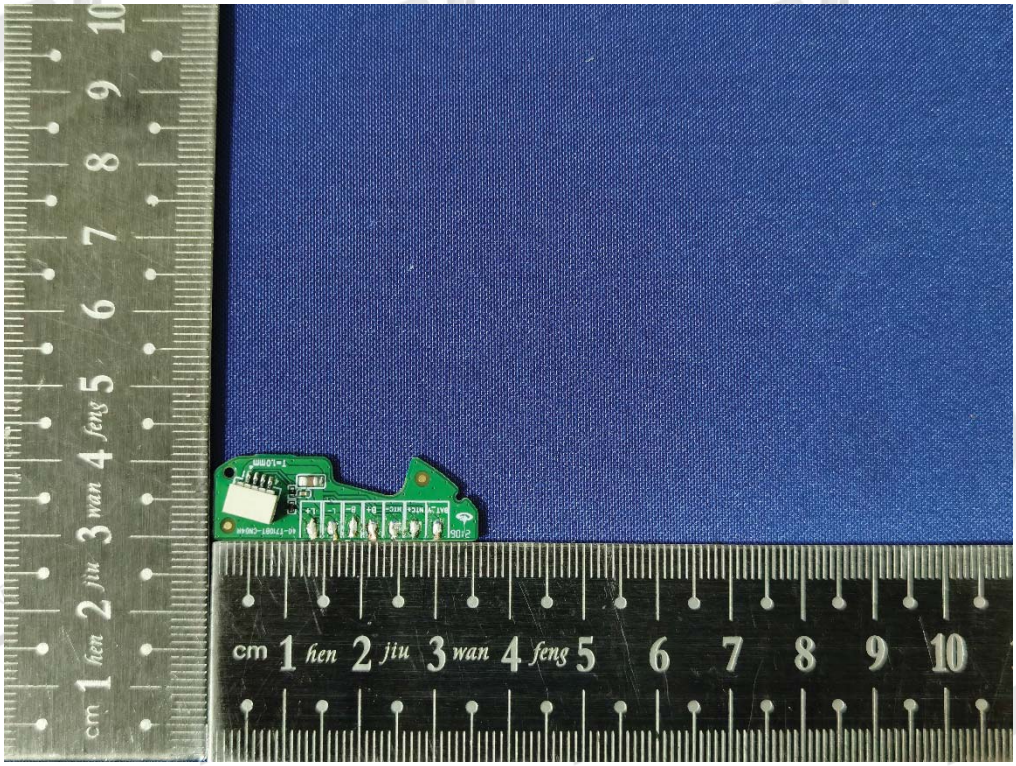

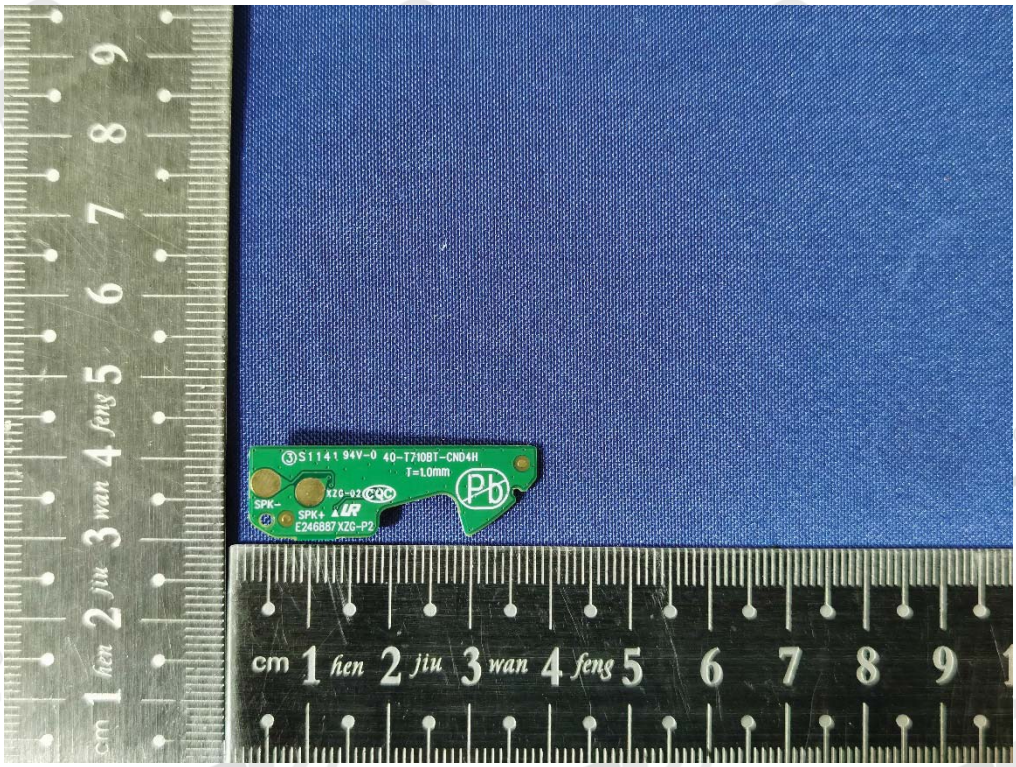
S1141 94V-0 4Q-T710BT-CND4H
T=1.0mm
SPK-
SPK+
E246887 XZG-P2

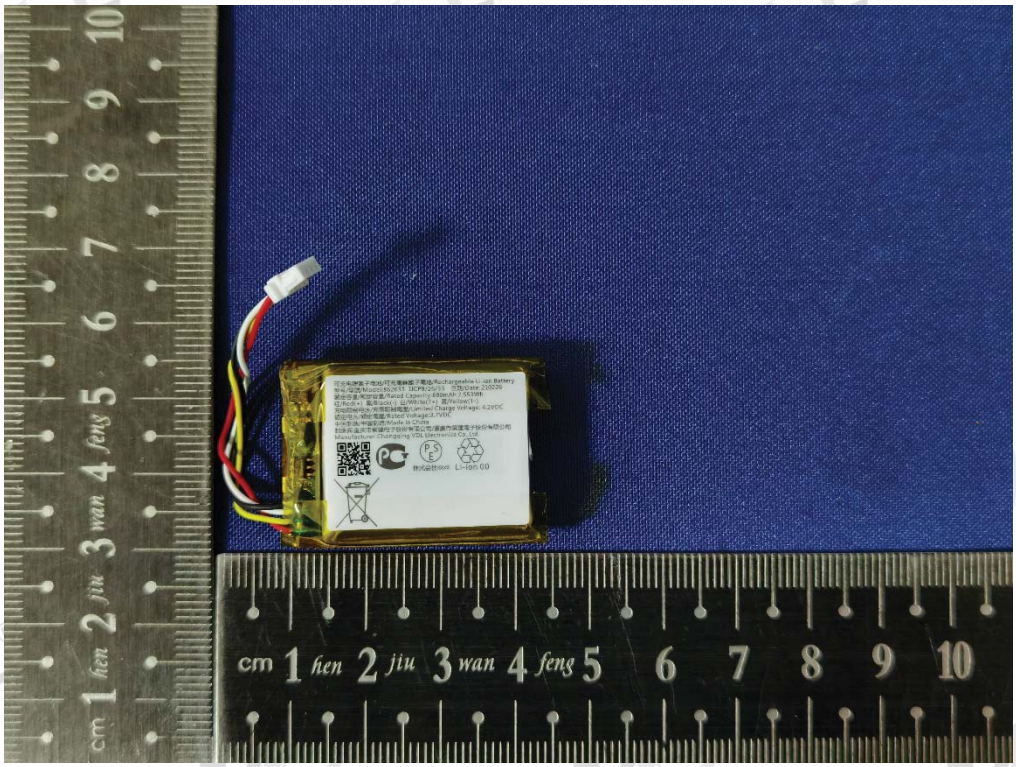
cm 1 hen 2 jiu 3 wan 4 feng 5 6 7 8 9 10

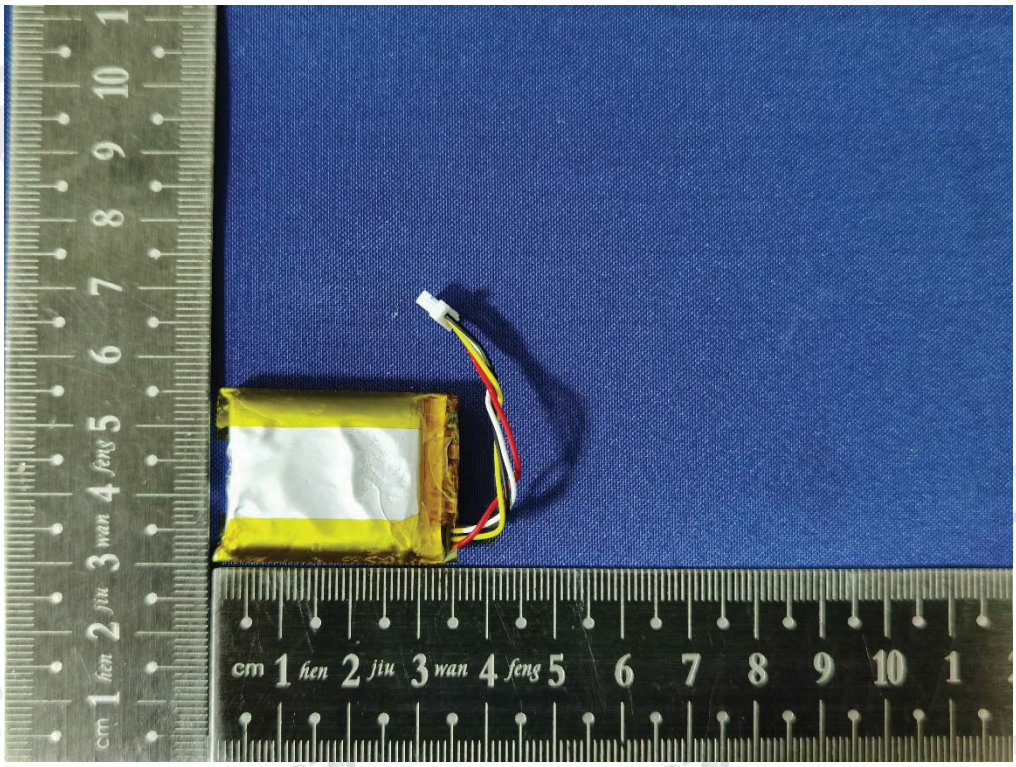
cm 1 hen 2 jiu 3 wan 4 feng 5 6 7 8 9 10

可充电锂离子电池/可充電鋰離子電池/Rechargeable Li-ion Battery
型号/型號/Model:862633 1ICP9/26/33 日期/Date:210226
额定容量/額定容量/Rated Capacity:690mAh 2.553Wh
红/Red(+) 黑/Black(-) 白/White(T+) 黄/Yellow(T-)
充电限制电压/充電限制電壓/Limited Charge Voltage: 4.2VDC
额定电压/額定電壓/Rated Voltage:3.7VDC
中国制造/中國制造/Made in China
制造商:重庆市紫建电子股份有限公司/重慶市紫建電子股份有限公司
Manufacturer:Chongqing VDL Electronics Co.,Ltd.
株式会社xxxx
Li-ion 00

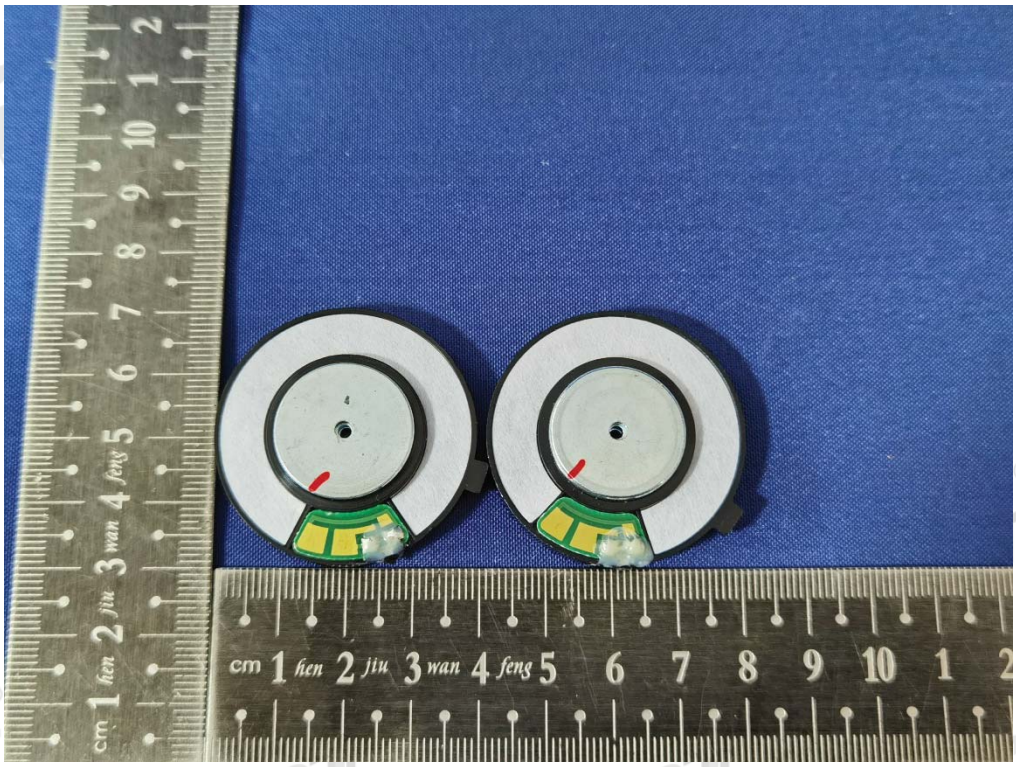

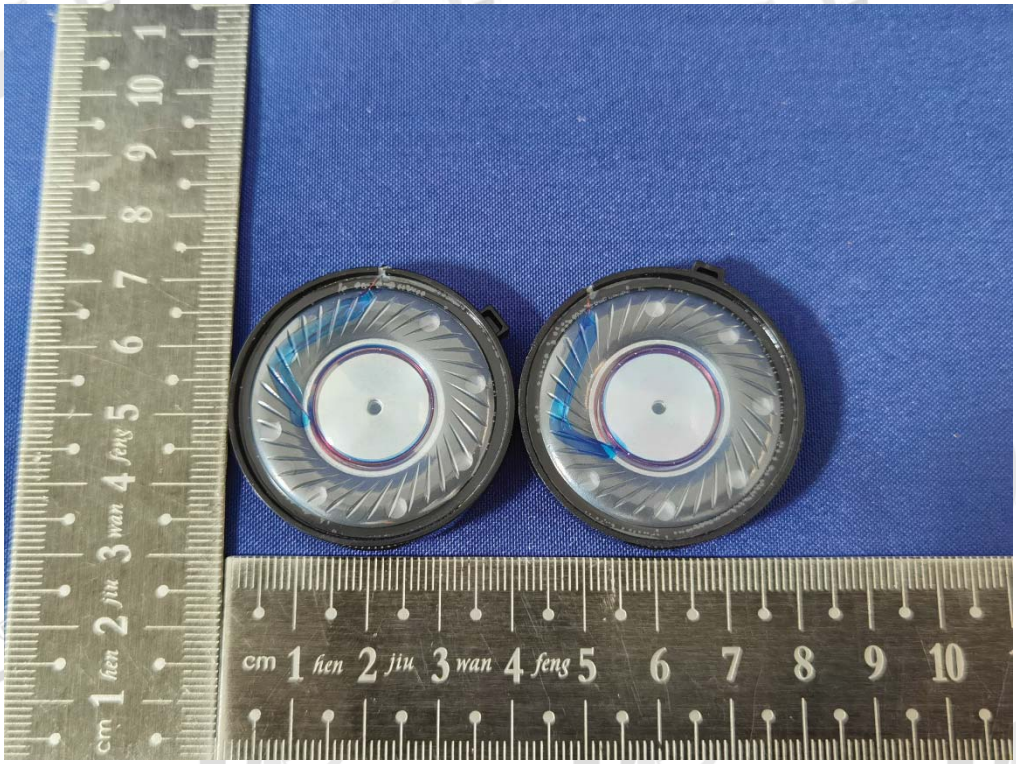

END OF REPORT