FLIP6

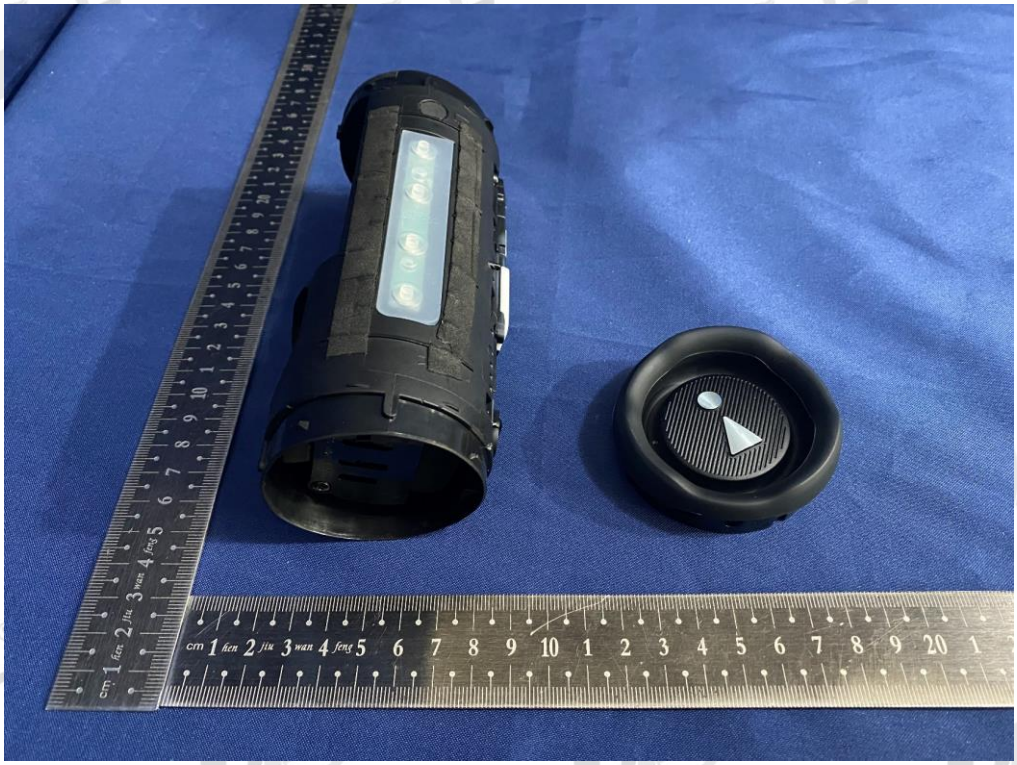

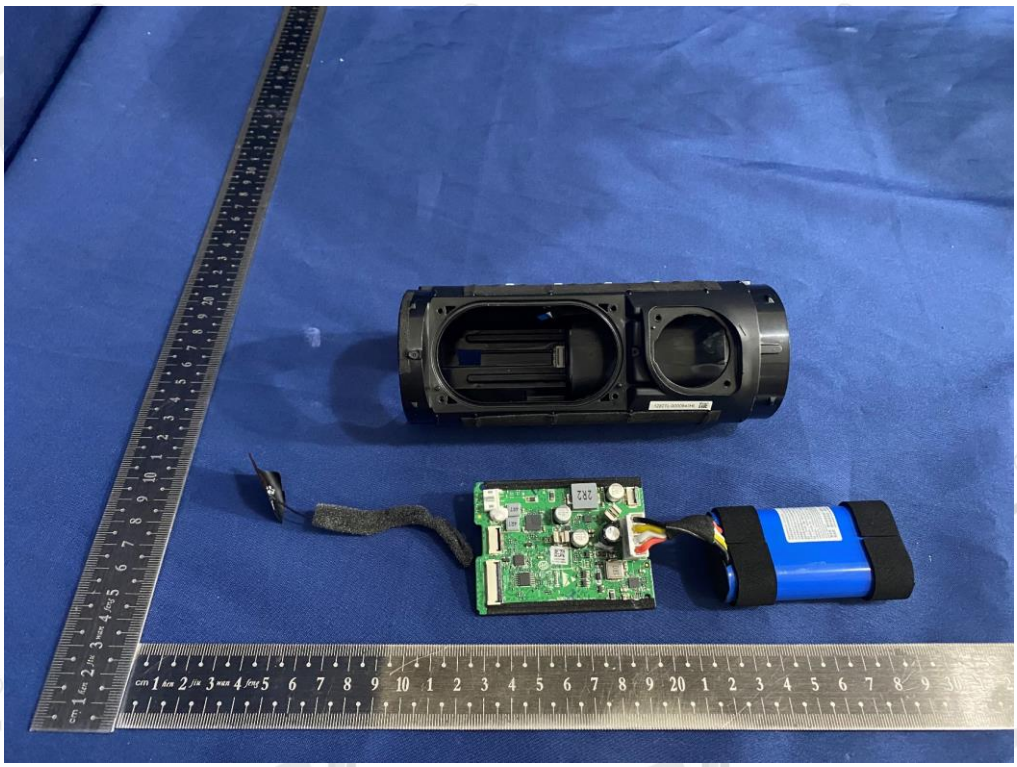

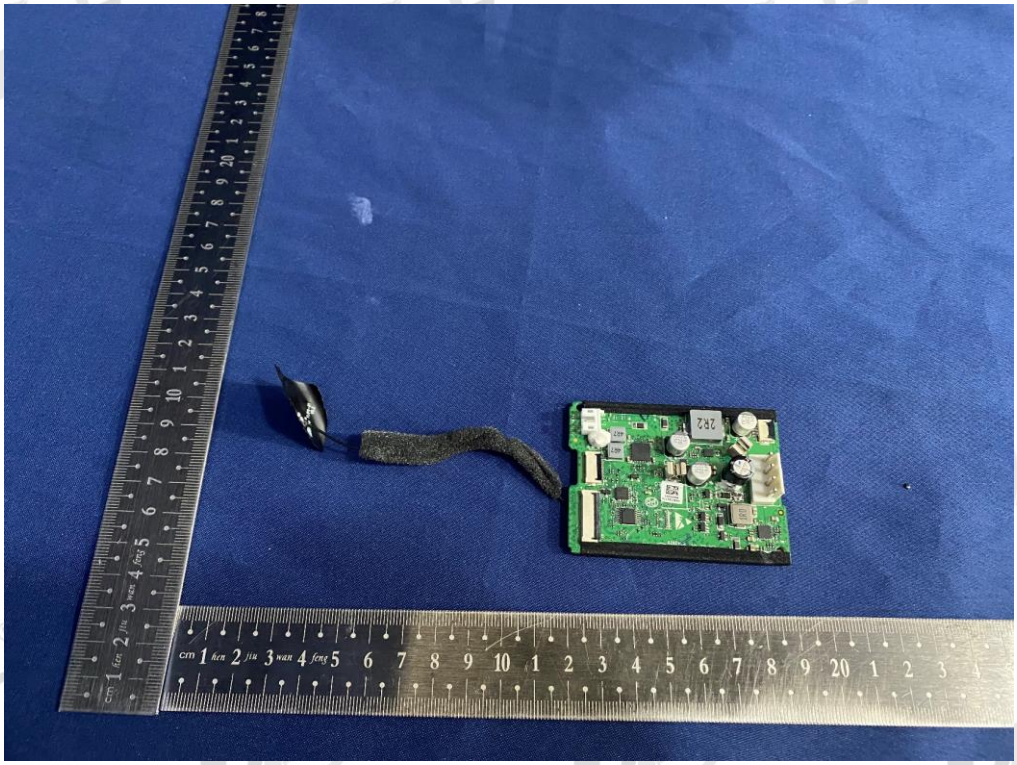
2R2

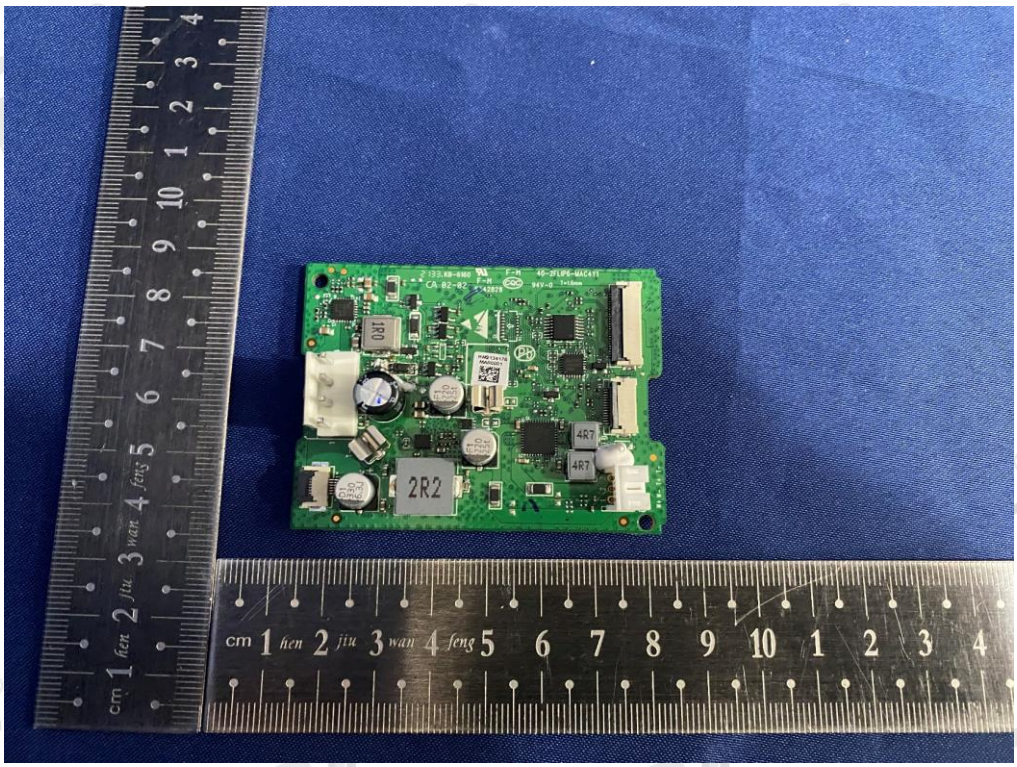
2R2
4R7
4R7

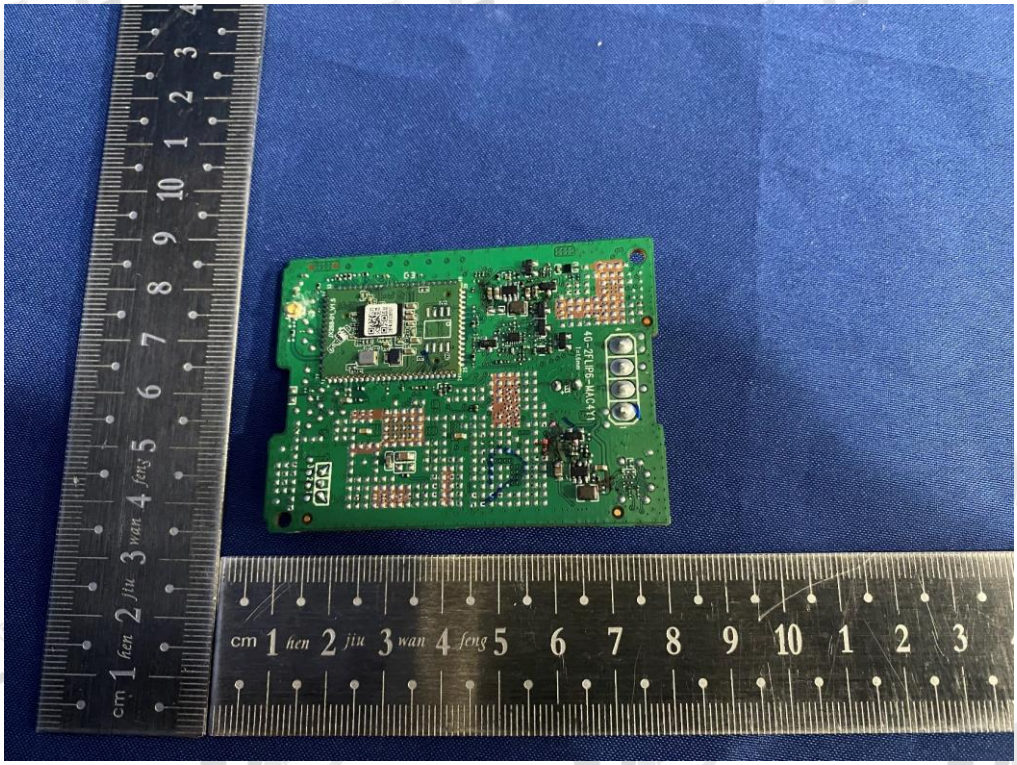
4G-2PLPS-MAC4Y1
cm 1 fen 2 jiu 3 wan 4 feng 5 6 7 8 9 10 1 2 3

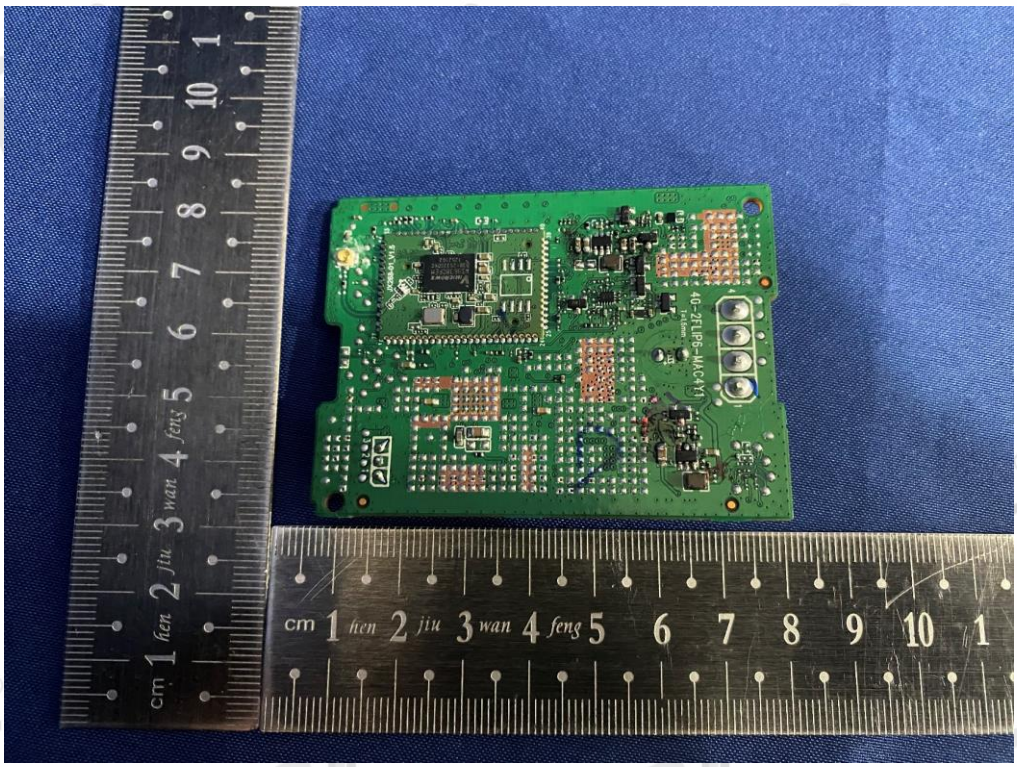
4G-2PLPS-MAC4Y1
cm 1 fen 2 jiu 3 wan 4 feng 5 6 7 8 9 10 1

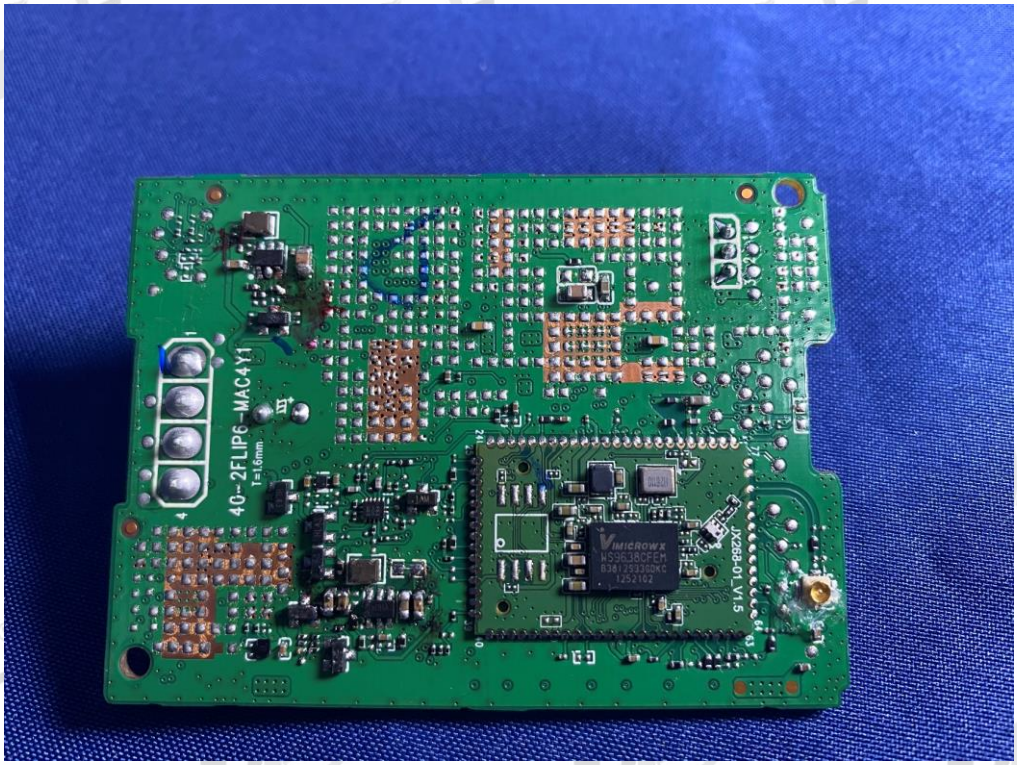
40-2FLIP6-MAC4Y1
T=1.6mm
MICROWX
WS9638CFEM
JX268-01_V1.5

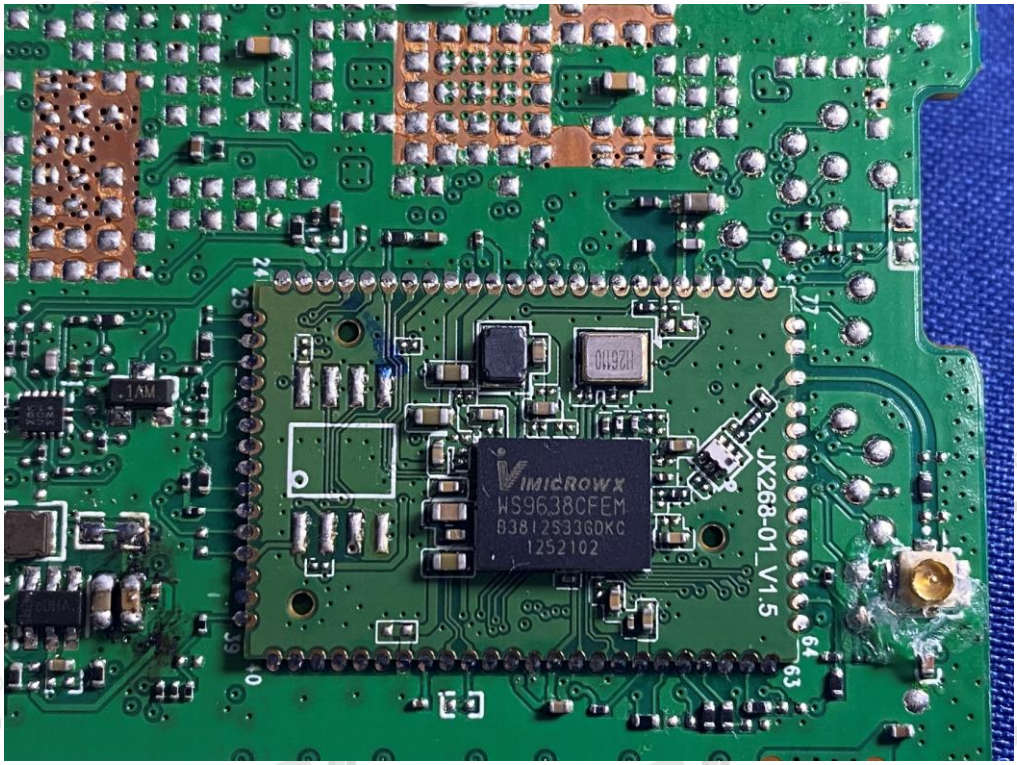
MICROWX
WS9638CFEM
B3812533G0KC
1252102
JX268-01_V1.5
77
64
63
24
25
1
10
J9

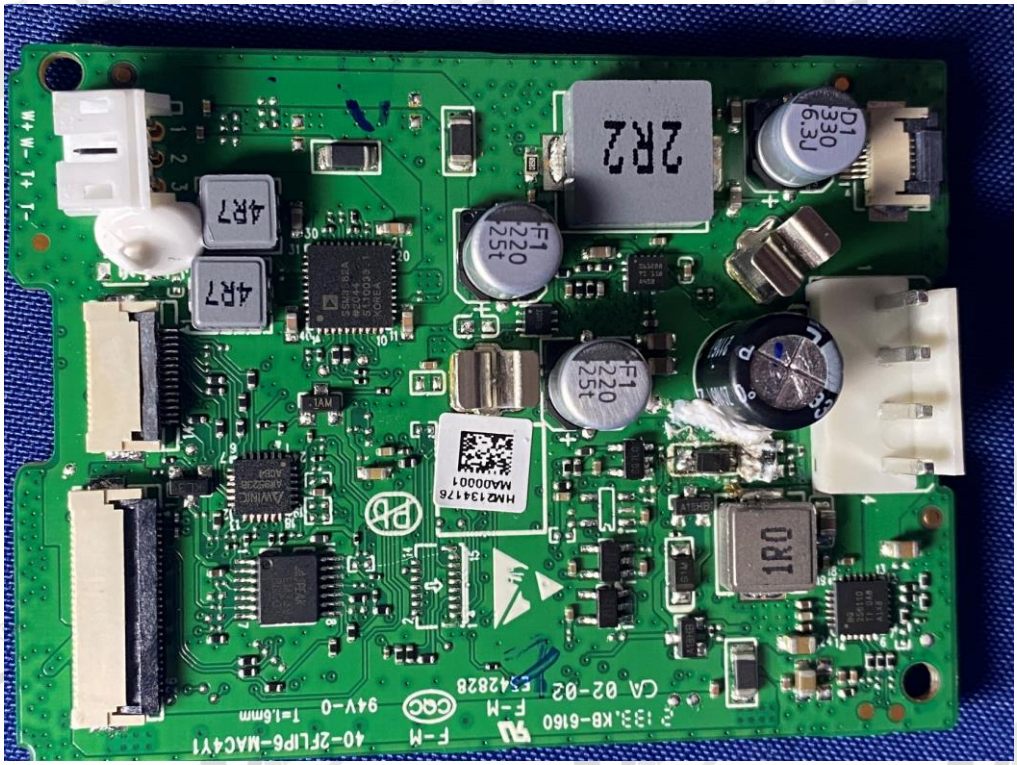
W+ W- I+ I-
4R7
4R7
2R2
D1
330
6.3V
F1
220
25t
F1
220
25t
1R0
HM1341 76
MA00001
CA 02-02
E54282B
F-M
94V-0
T=1.6mm
40-2FLIP6-MAC4V1
F-M
2 133,KB-6160

SSM3582A
#2044
5110033
KOREA

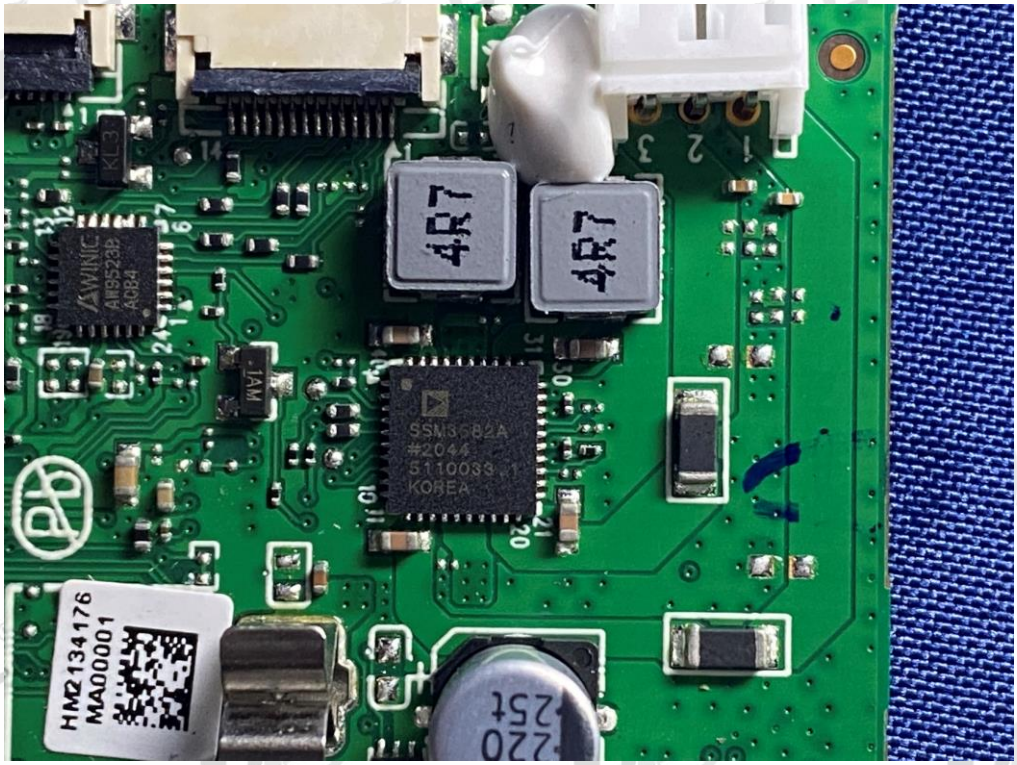
4R7
4R7
SSM3582A
#2044
KOREA
HM2134176
MA000001
220
25t

FLIP6

FLIP6

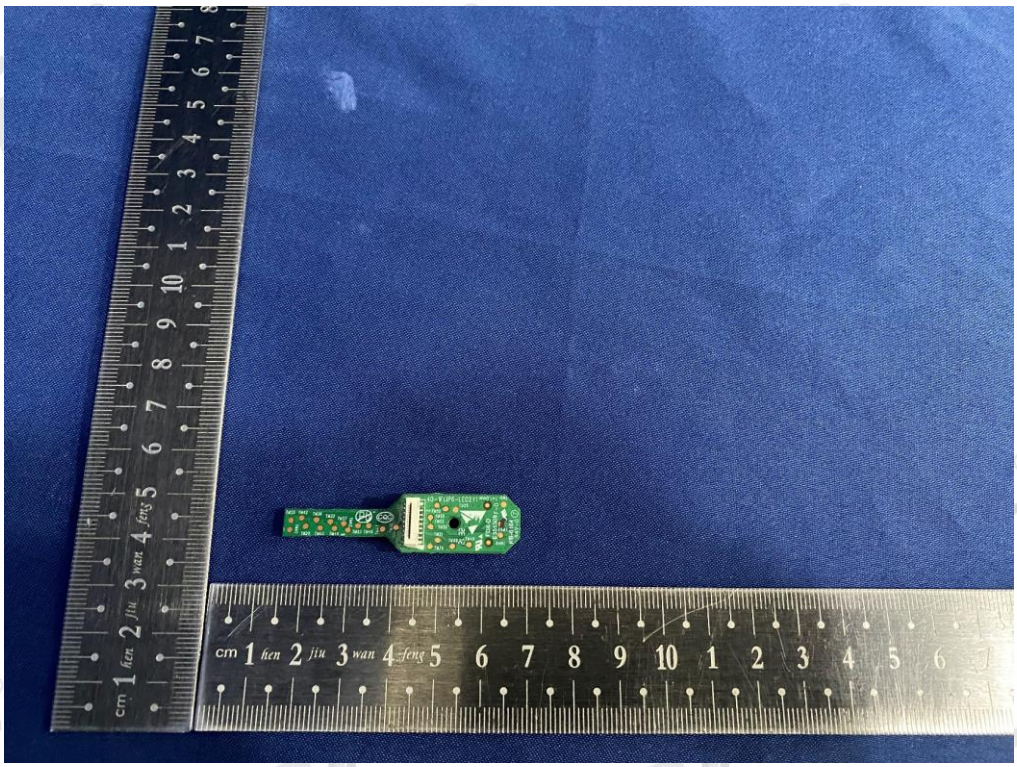

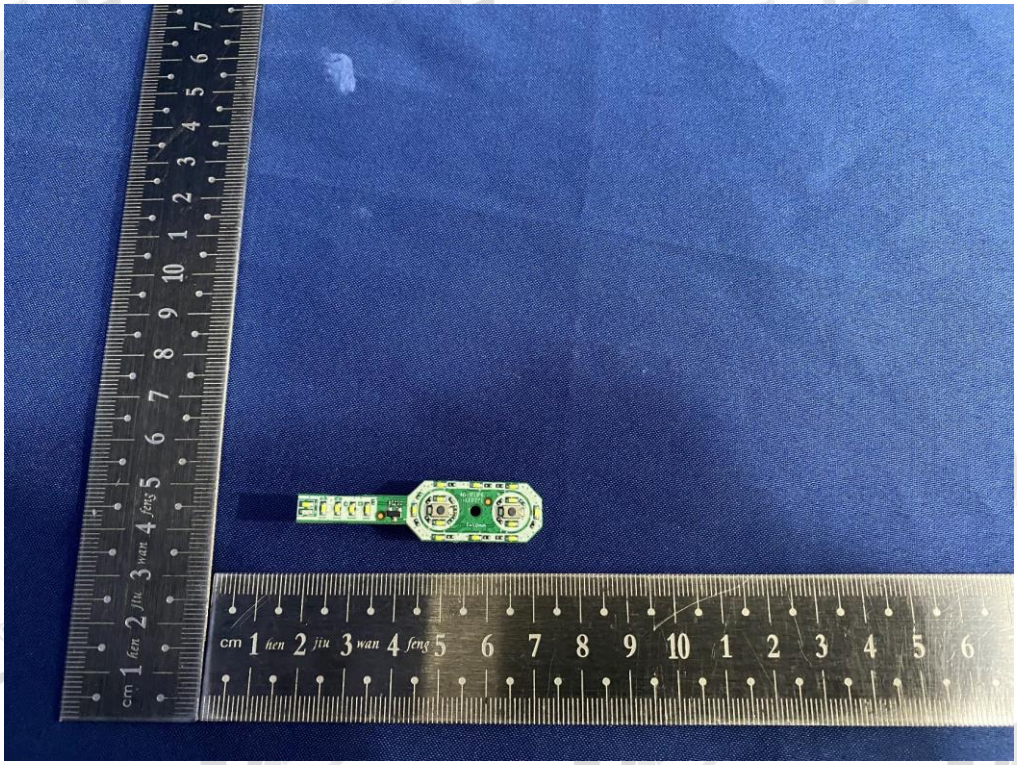

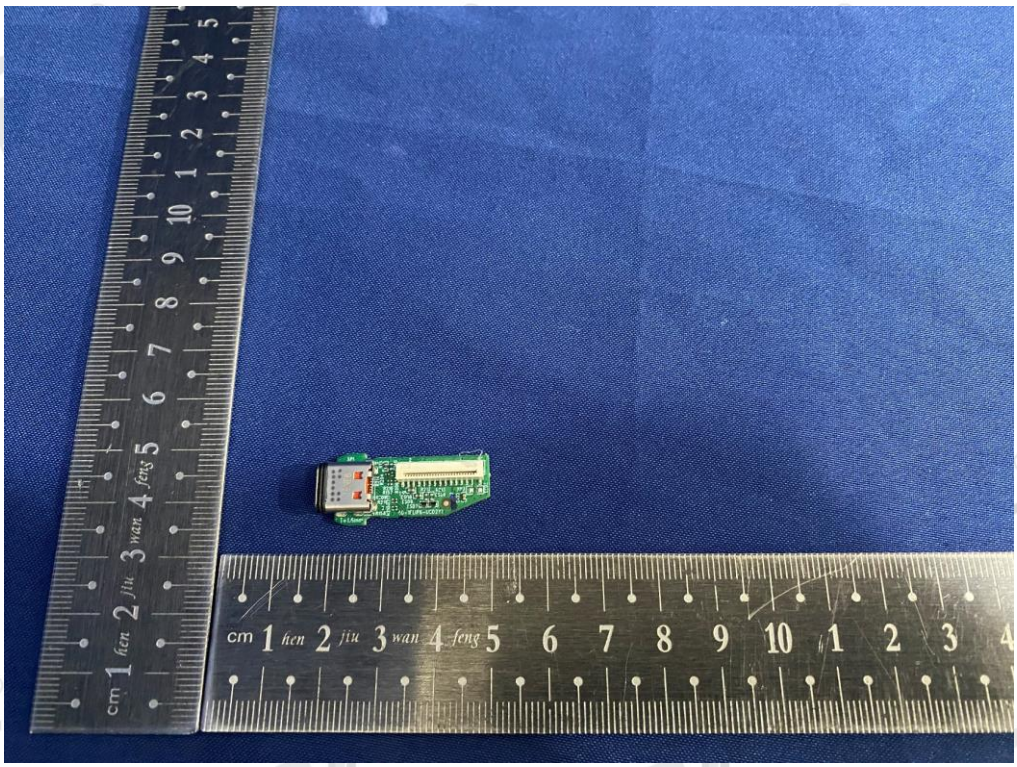

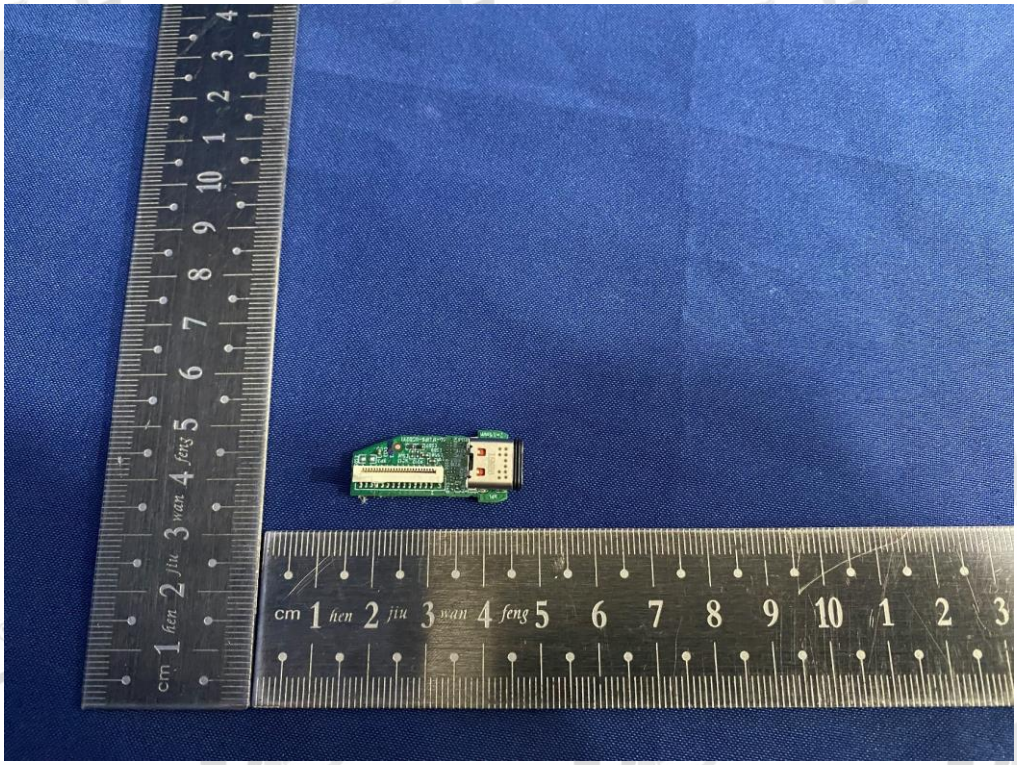

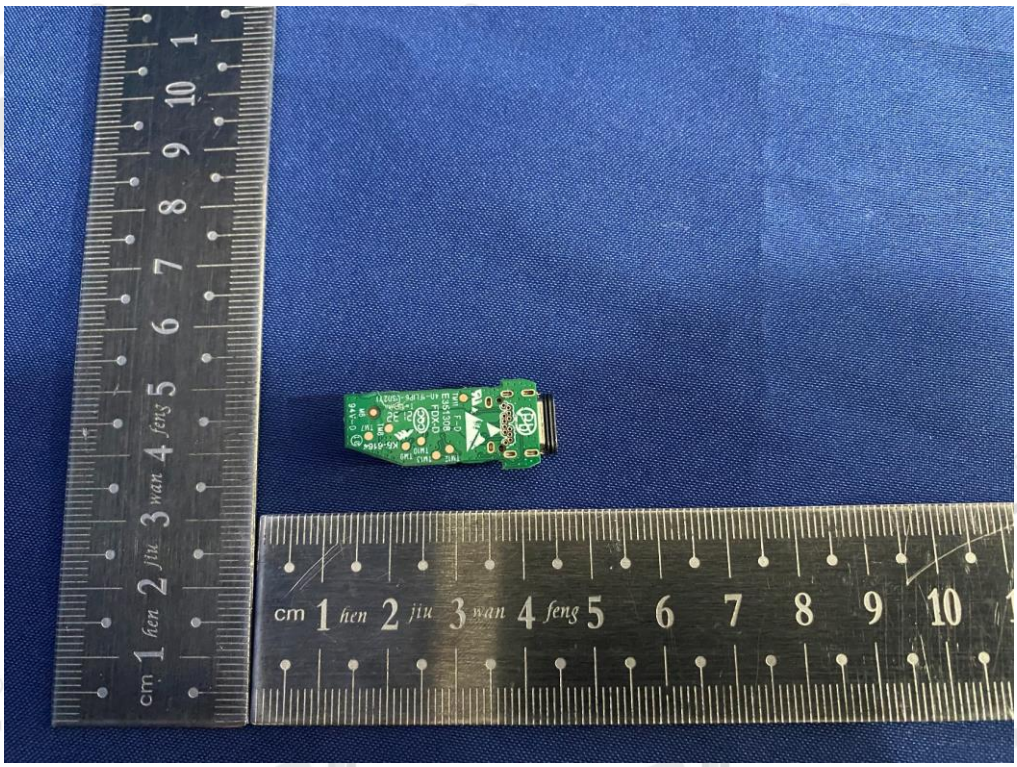

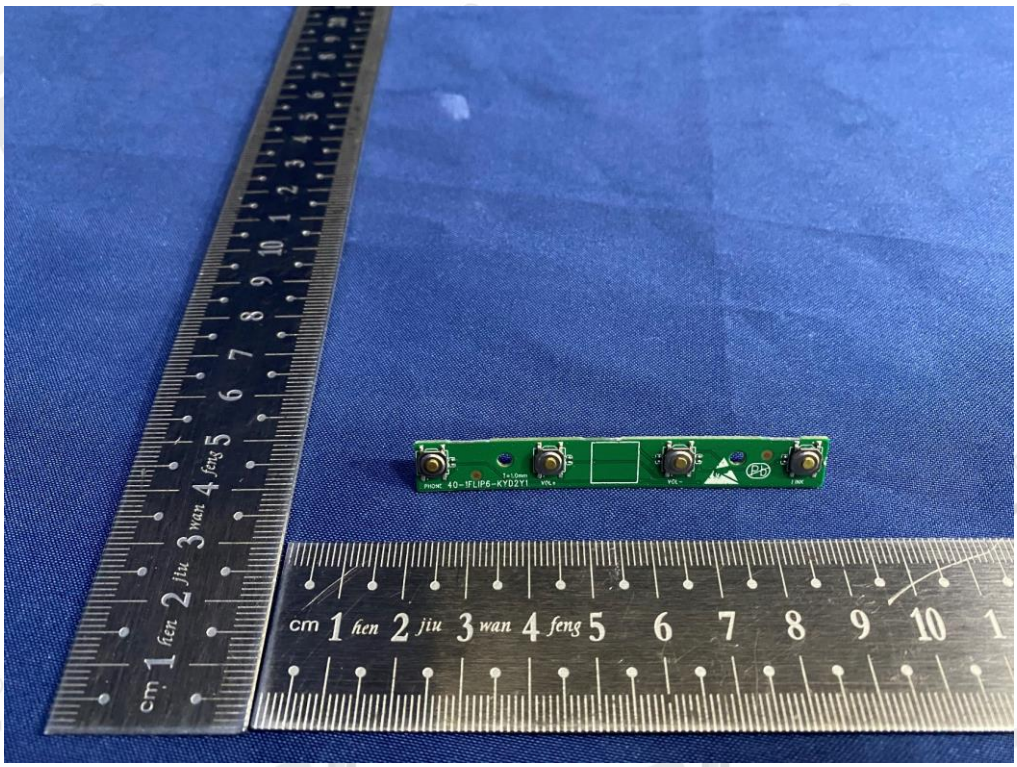
40-1FLIP6-KYD2T1

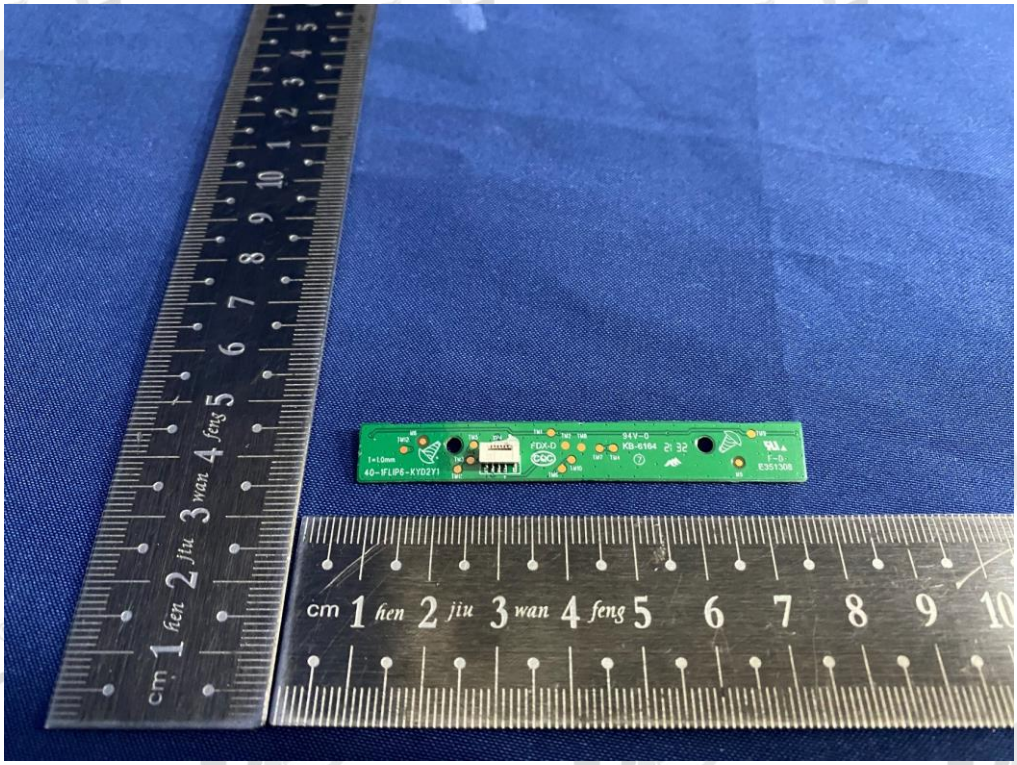
cm 1 hen 2 jiu 3 wan 4 feng 5 6 7 8 9 10

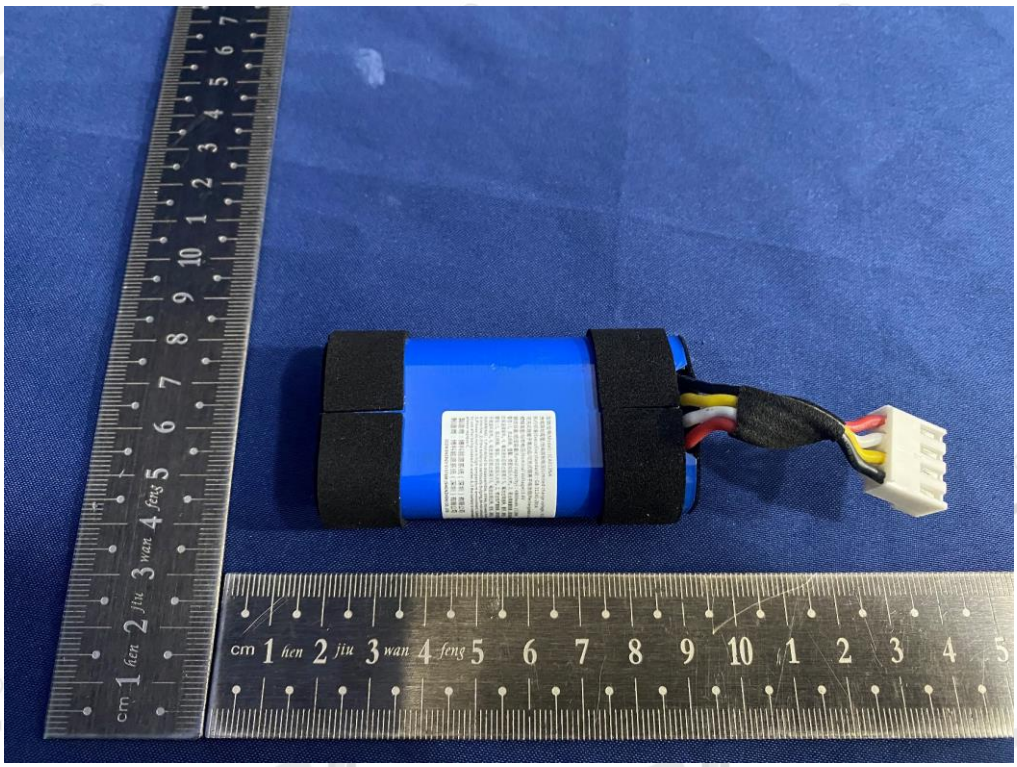
cm 1 hen 2 jiu 3 wan 4 feng 5 6 7 8 9 10 1 2 3 4 5

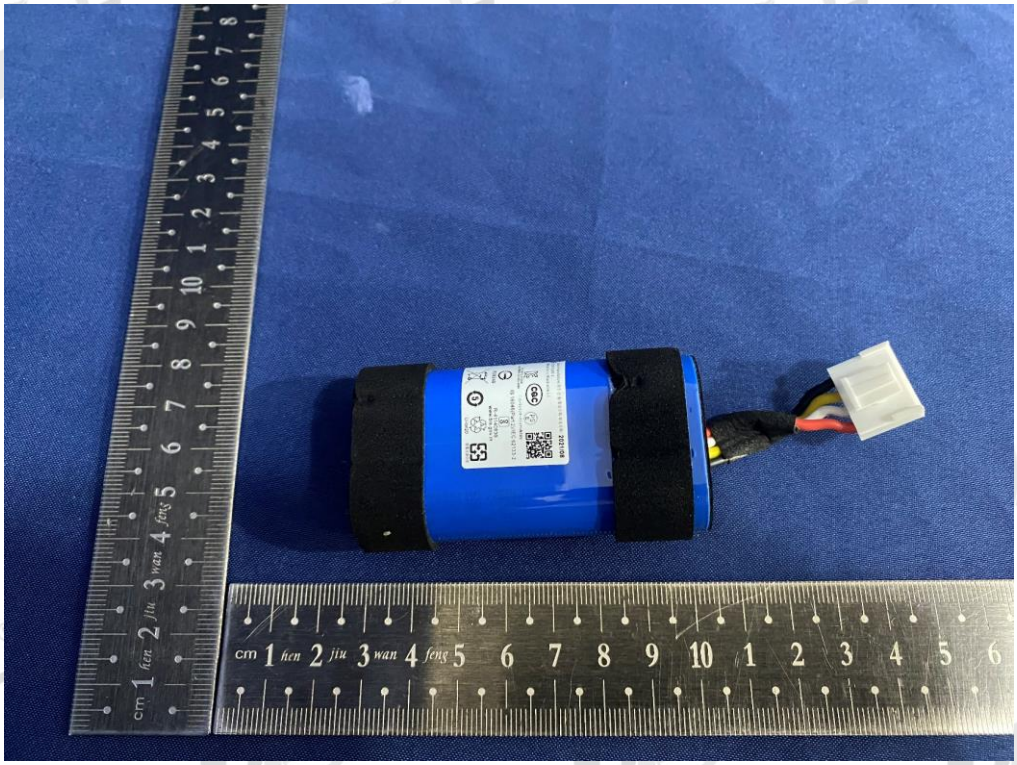

型號/型号(Model)：ICA013NA
充電限制電壓/充电限制电压(Lim d charge voltage
执行标准(Executive standard)：B 31241-2014
可充式鋰離子電池組/可充式锂离 电池组(Rechargeab
標稱電壓/标称电压(Nominal Vol ge):3.6V
額定容量/額定容量(Rated capacity)：4800mAh
警告：1、禁止拆解、撞擊、擠壓或投入火中。2、若出現嚴重鼓脹
於高溫環境中。4、電池浸水后禁止使用！5、電池出現過熱
警告：1、禁止拆解、撞击、挤压或投入火中。2、若出现严重鼓胀
于高温环境中。4、电池浸水后禁止使用！5、电池出现过热
WARNING: 1.Prohibited to disassemble, strike, squeeze
it into fire. 2.If the battery is seriously bulging,do not con
3.Please do not use in high temperature environment. 4.
to use after being soaked in water. 5.If the battery is over
please replace it.
製造商：博科能源系統（深圳）有限公司
制造商：博科能源系统（深圳）有限公司
ICON ENERGY SYSTEM (SHENZHEN) CO., LTD

charge voltage) : 4.2V
GB 31241-2014
(Rechargeable Li-ion Battery) :
voltage):3.6V
4800mAh 17.28Wh
assemble, strike, squeeze the battery, or throw
bulging,do not continue to use it.
temperature environment. 4.Battery is prohibited
5.If the battery is overheated or deformed,
有限公司
有限公司
(SHENZHEN) CO., LTD.
中國製造
中国制造
Made in China

Date of manufacture
1ICR19/65-2
Red wire (+) Black wire (-)
2021/08
YU10572-21004
A/S 연락처: 02-553-3494
ハーマンインターナショナル株式会社
IS 16046(Part 2)/IEC 62133-2
R39249
R-41140830
www.bis.gov.in
中國製造
中国制造
Made in China
Li-ion20
廢電池請回收

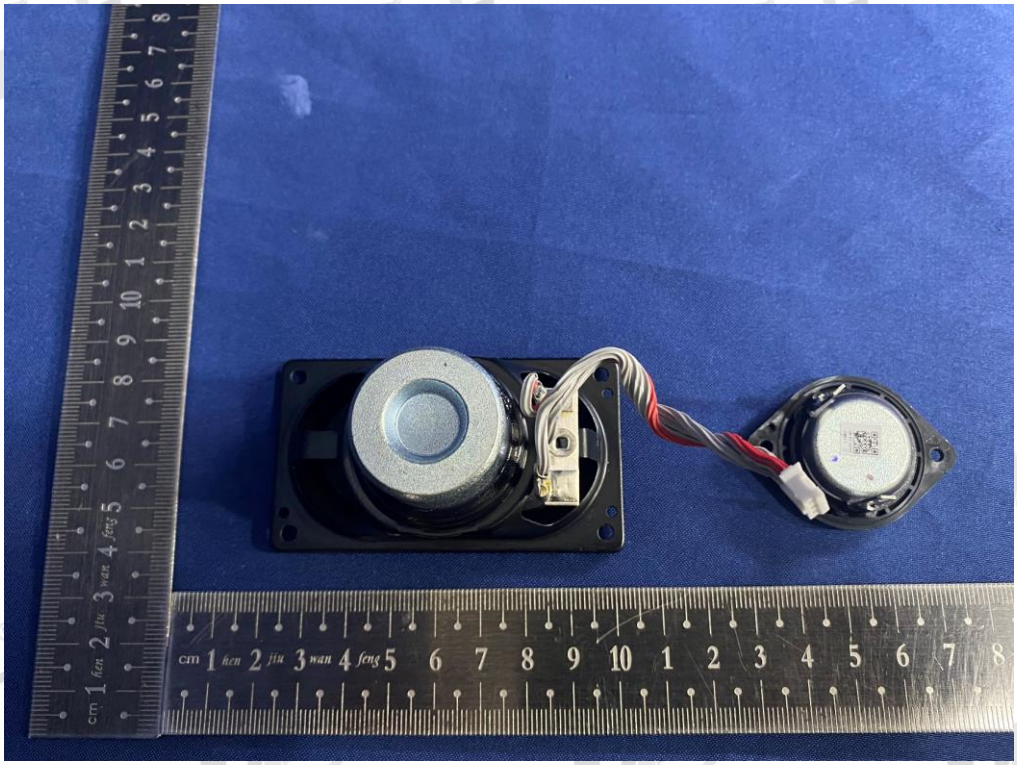

END OF REPORT