JBL

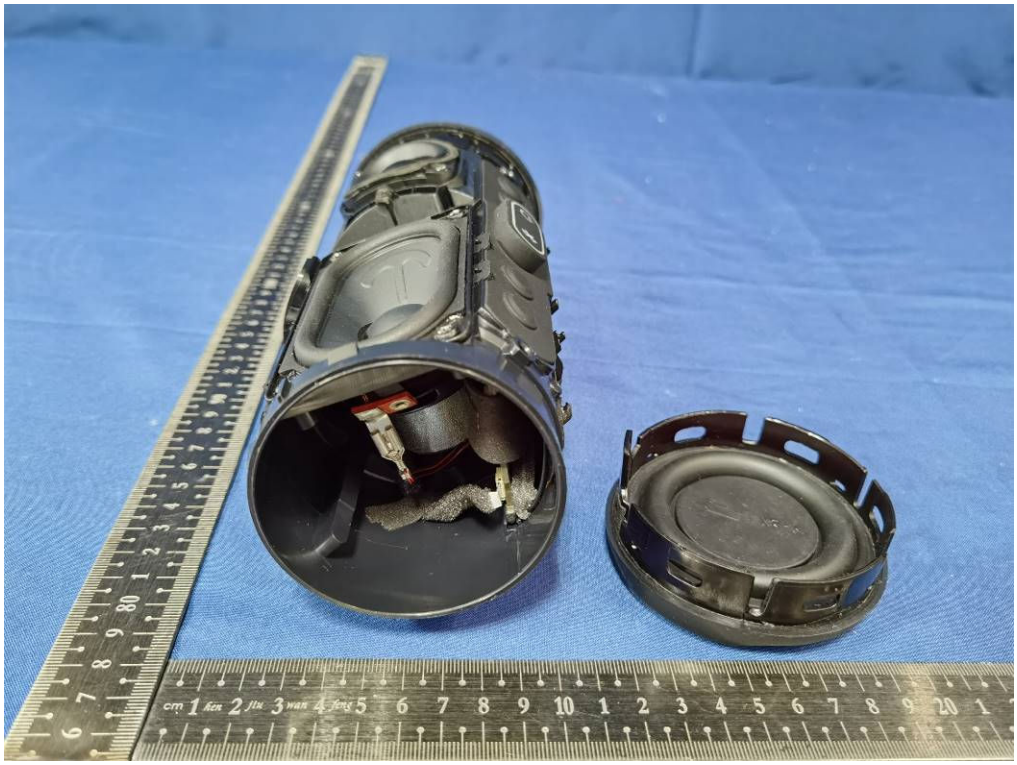

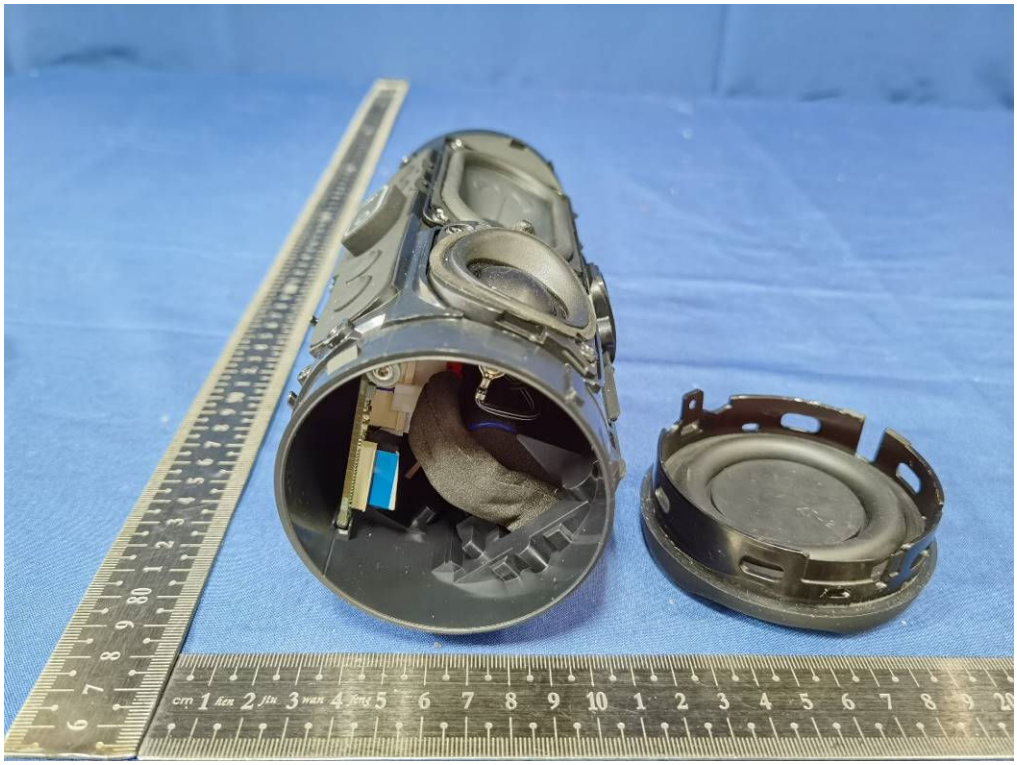

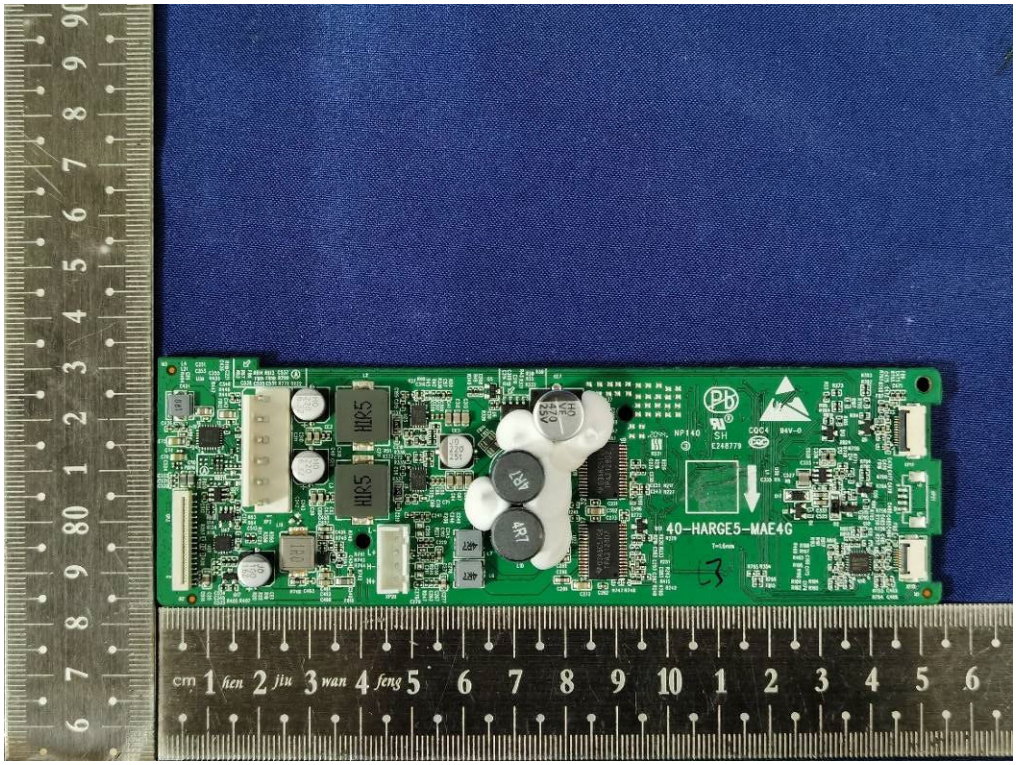
HIKS
HIKS
4R7
4R7
40-HARGE5-MAE4G

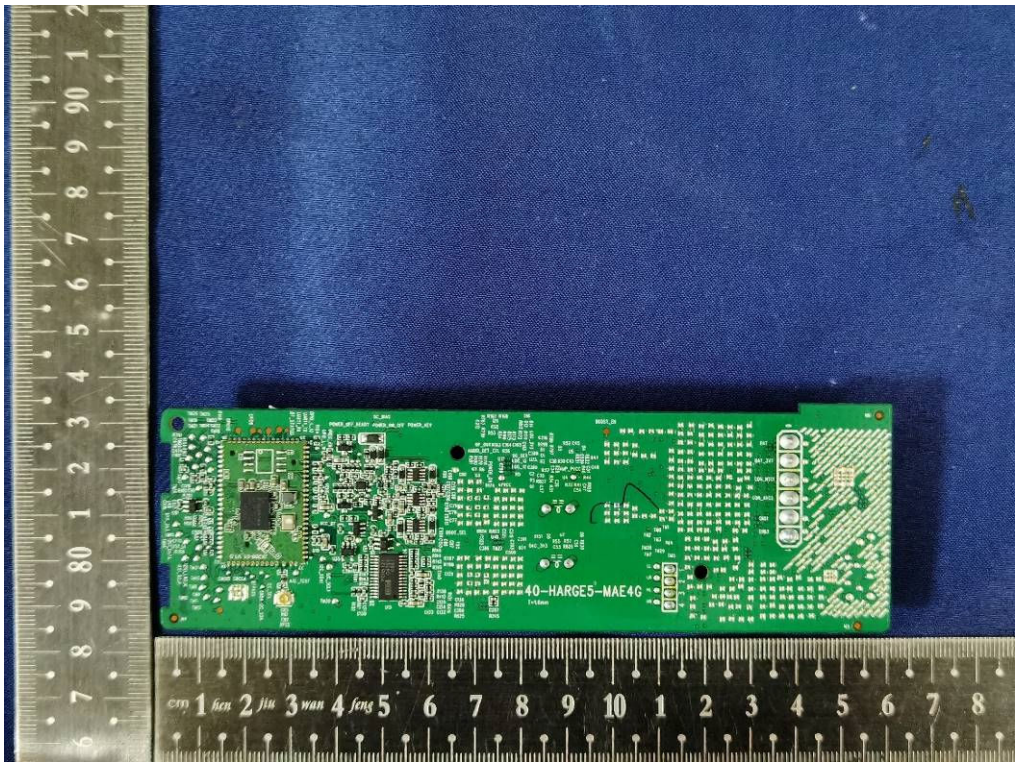
40-HARGE5-MAE4G

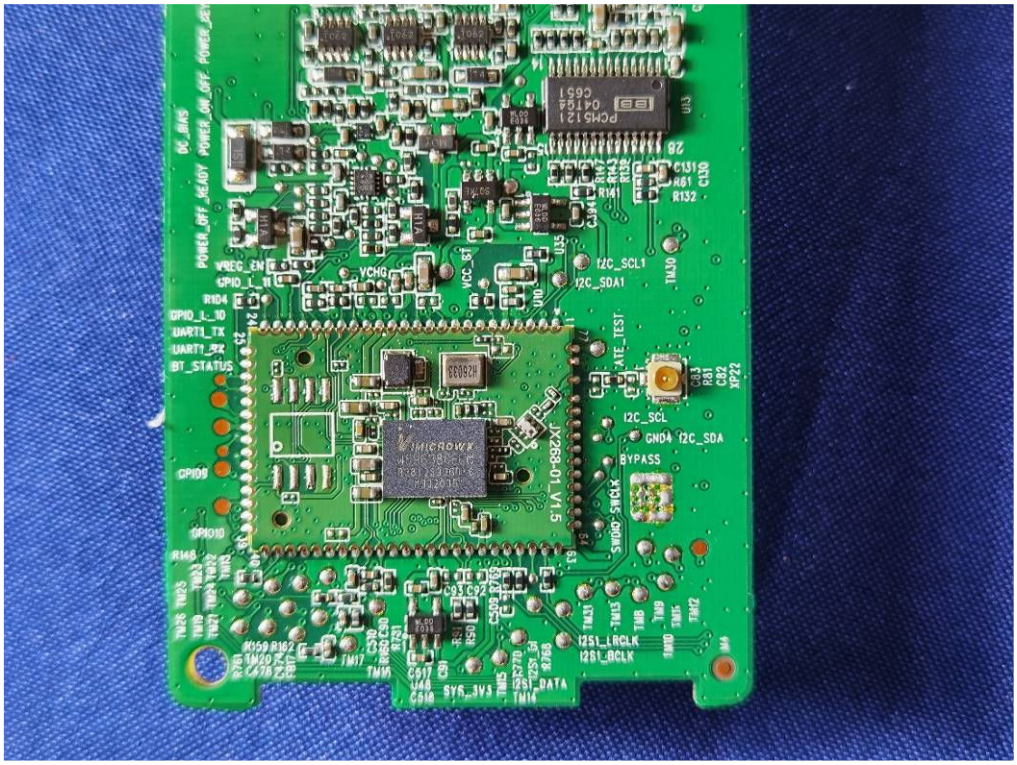
DC_BUS
POWER_OFF_READY
POWER_ON_OFF
VREG_EN
GPIO_1_10
UART1_TX
UART1_RX
BT_STATUS
VCHG
VCC
I2C_SCL1
I2C_SDA1
XATE_TEST
I2C_SCL
GND4
I2C_SDA
BYPASS
SWCLK
SWDIO
I2S1_LRCLK
I2S1_BCLK
I2S1_DATA
5V6_3V3
PCM1121
C0651
0416A
MICROWIX
JY268-01_V1.5

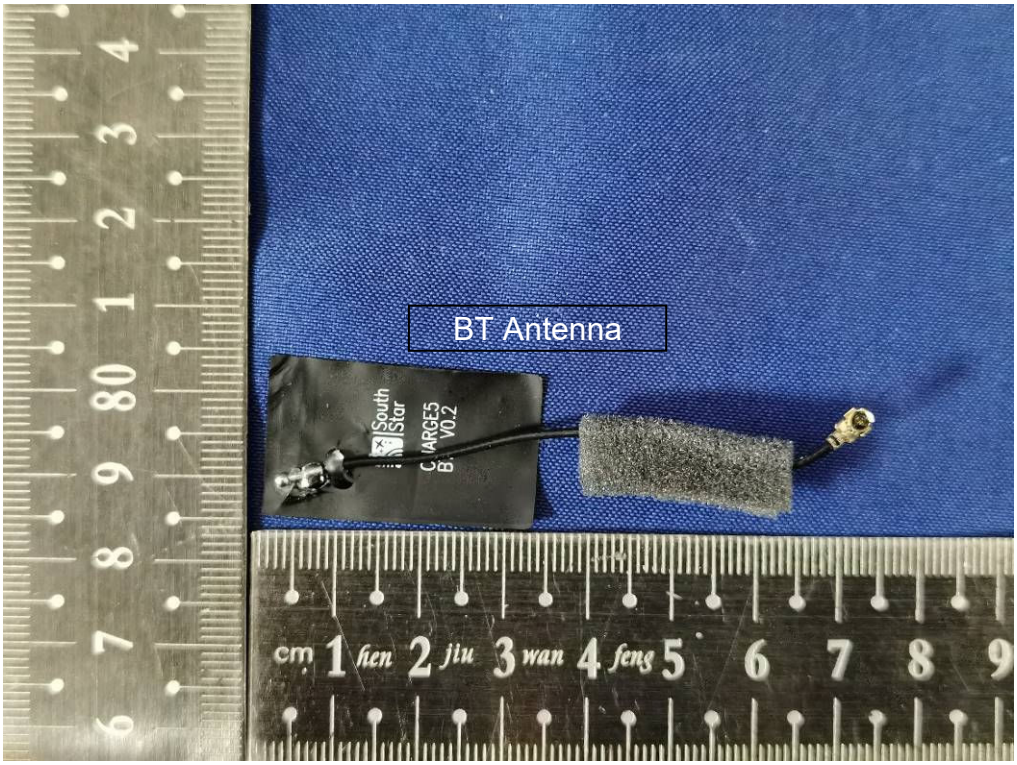
BT Antenna
South Star
CHARGE5
BT V0.2

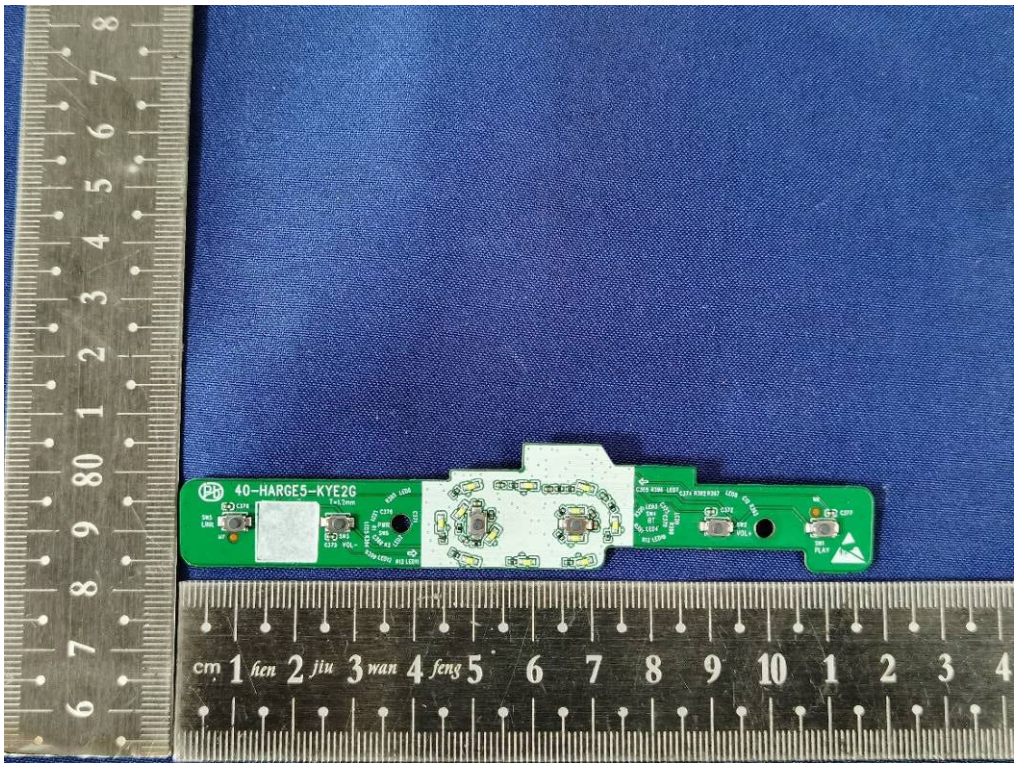
40-HARGE5-KYE2G
T=1.2mm
cm 1 fen 2 jiu 3 wan 4 feng 5 6 7 8 9 10 1 2 3 4

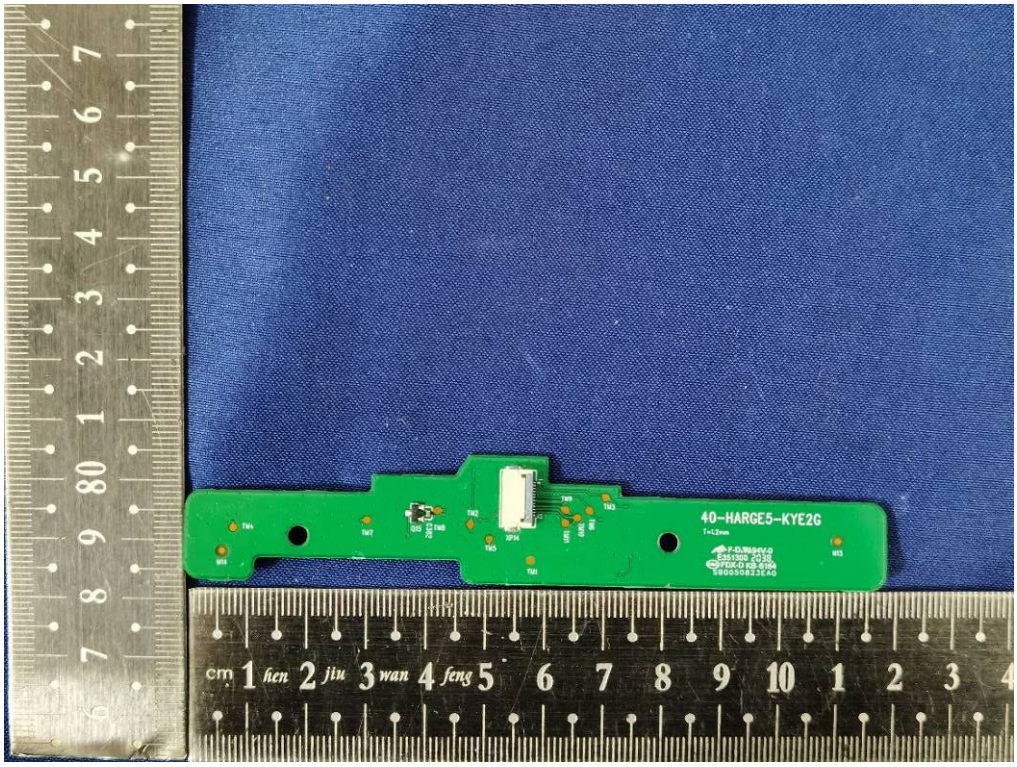
40-HARGE5-KYE2G
T=1.2mm
cm 1 fen 2 jiu 3 wan 4 feng 5 6 7 8 9 10 1 2 3 4

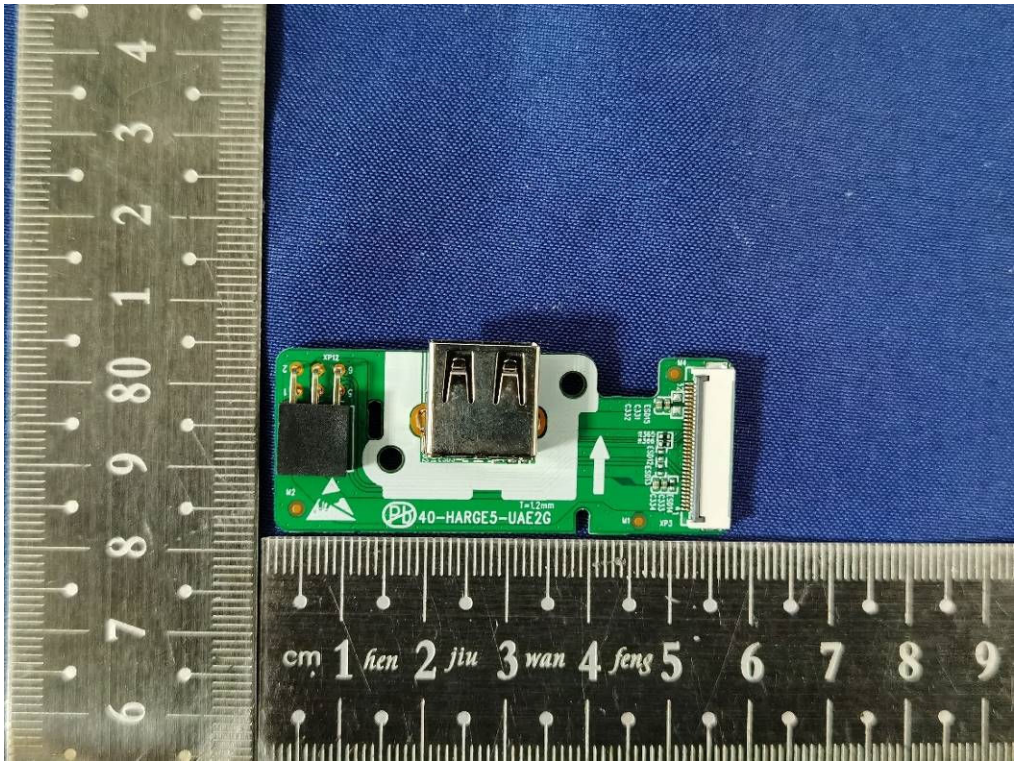
40-HARGE5-UAE2G
T=1.2mm
cm 1 hen 2 jiu 3 wan 4 feng 5 6 7 8 9

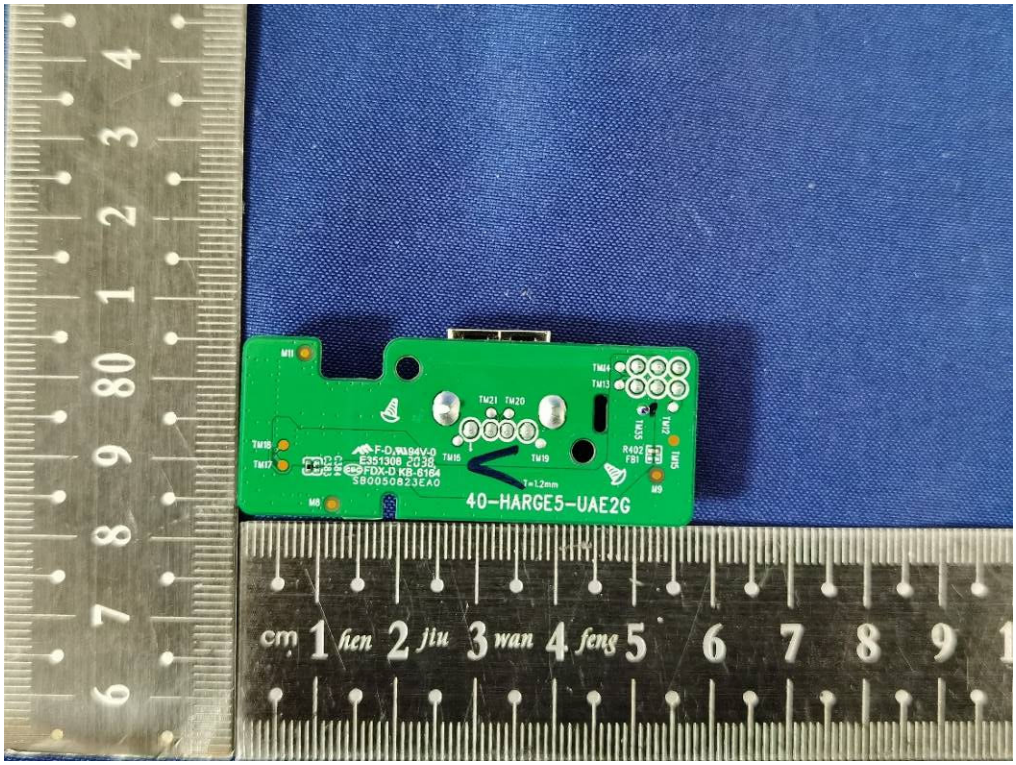
40-HARGE5-UAE2G
T=1.2mm
cm 1 hen 2 jiu 3 wan 4 feng 5 6 7 8 9

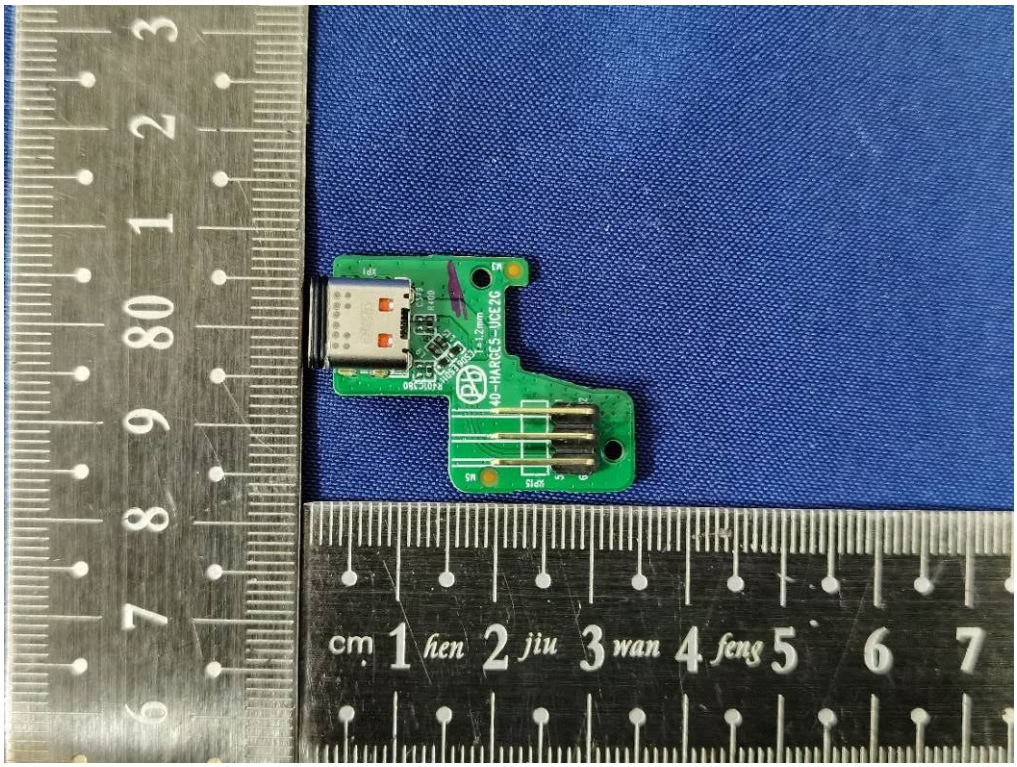
cm 1 hen 2 jiu 3 wan 4 feng 5 6 7
40-HARGES-UCE2G
1.2mm

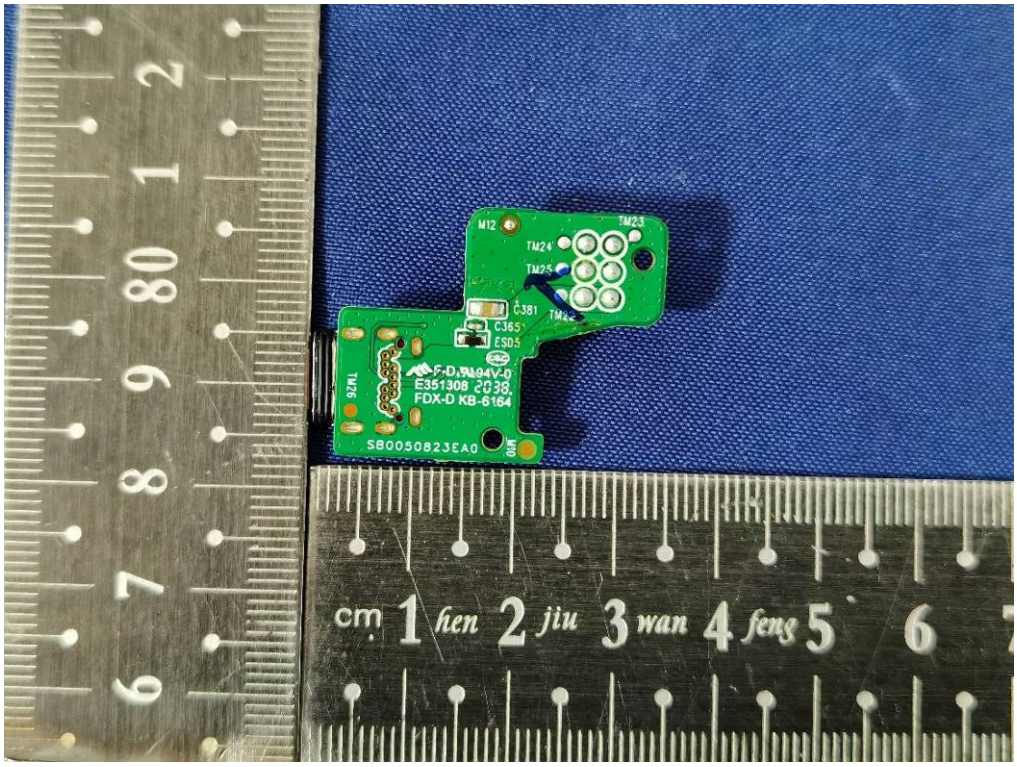
cm 1 hen 2 jiu 3 wan 4 feng 5 6
M12
TM23
TM24
TM25
C381
C365
ESD5
E351308 2038
FDX-D KB-6164
SB0050823EA0

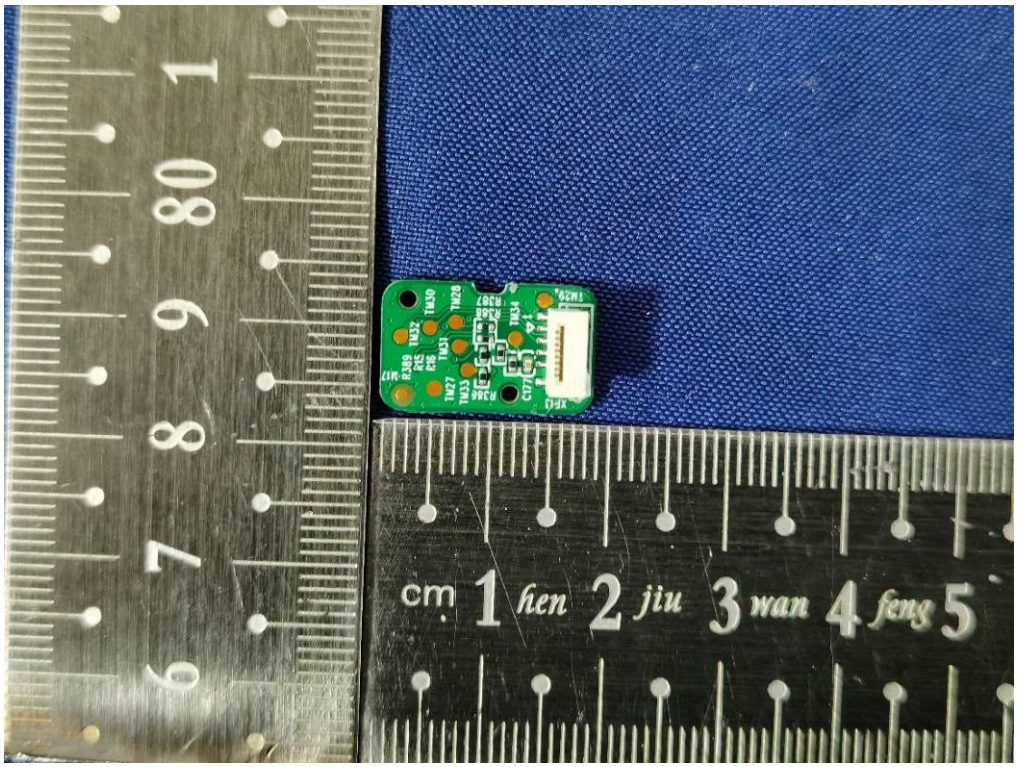
cm 1 hen 2 jiu 3 wan 4 feng 5

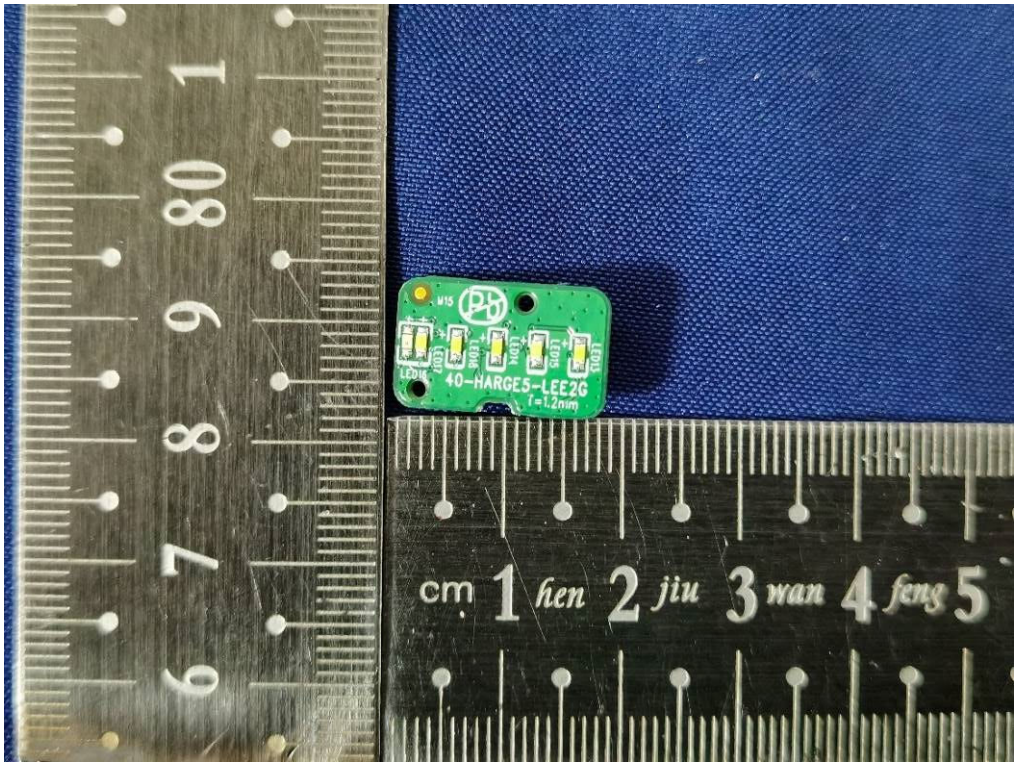
40-HARGE5-LEE2G
T=1.2mm
cm 1 hen 2 jiu 3 wan 4 feng 5

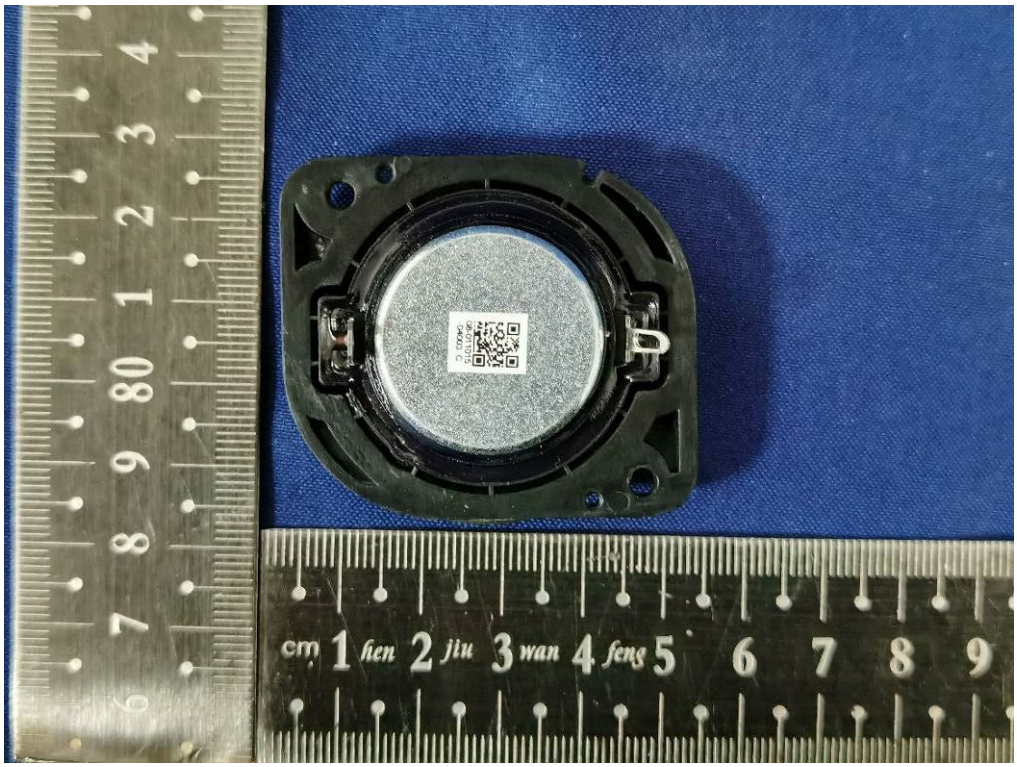
cm 1 hen 2 jiu 3 wan 4 feng 5 6 7 8 9

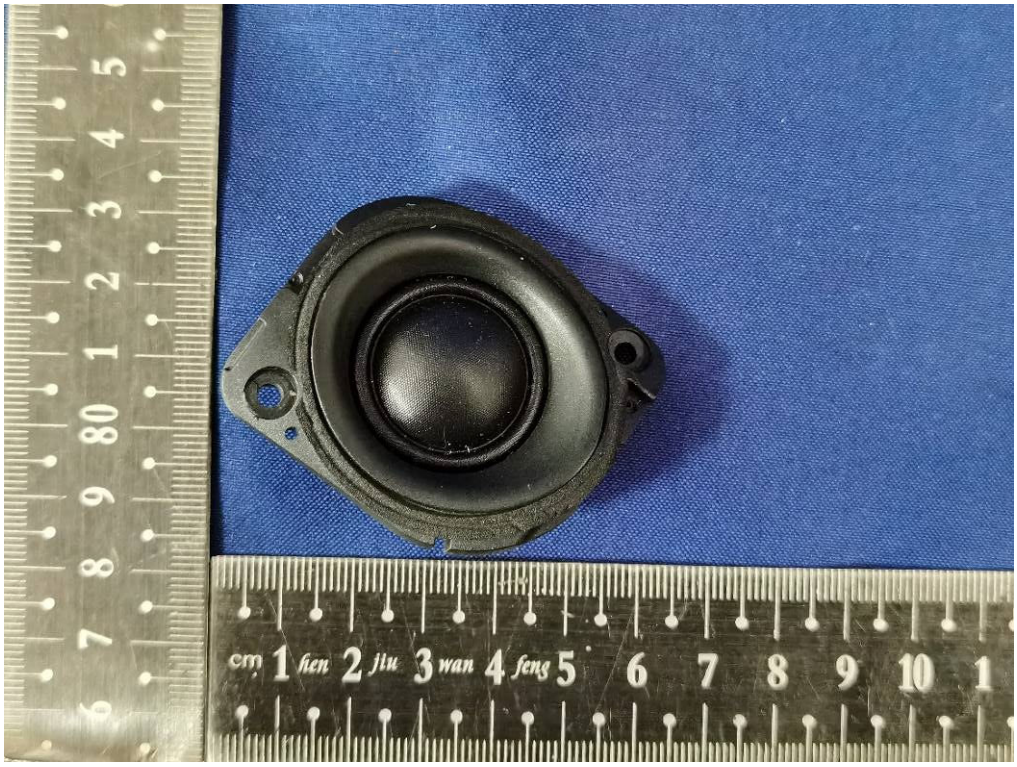
cm 1 hen 2 jiu 3 wan 4 feng 5 6 7 8 9 10 1

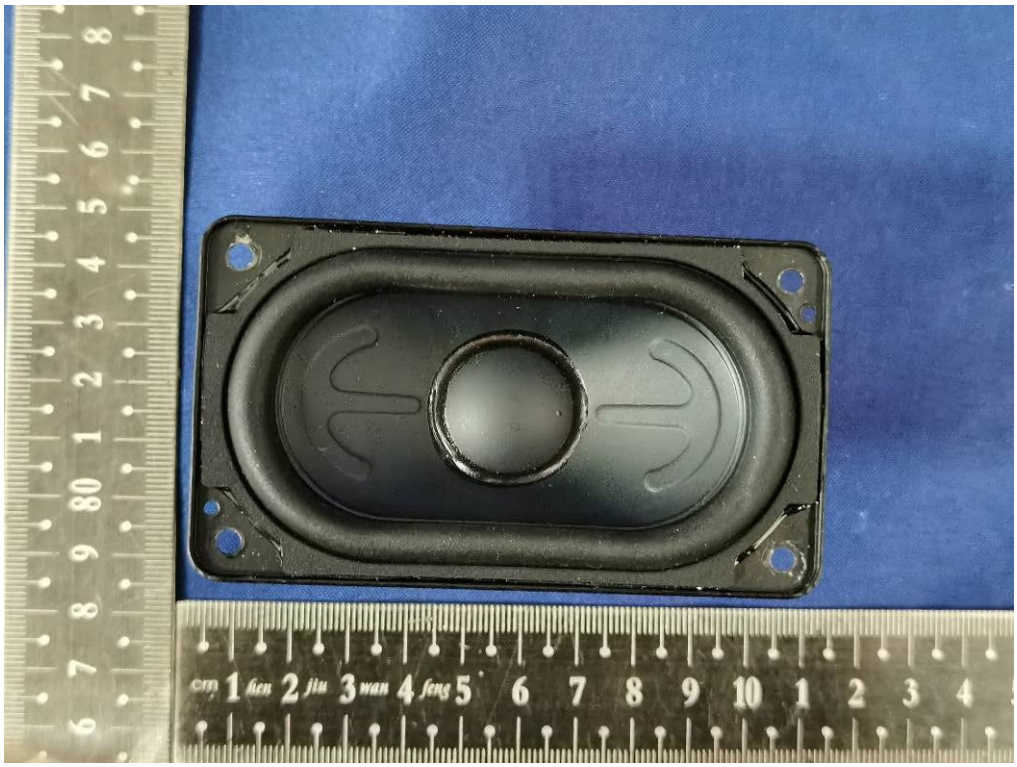

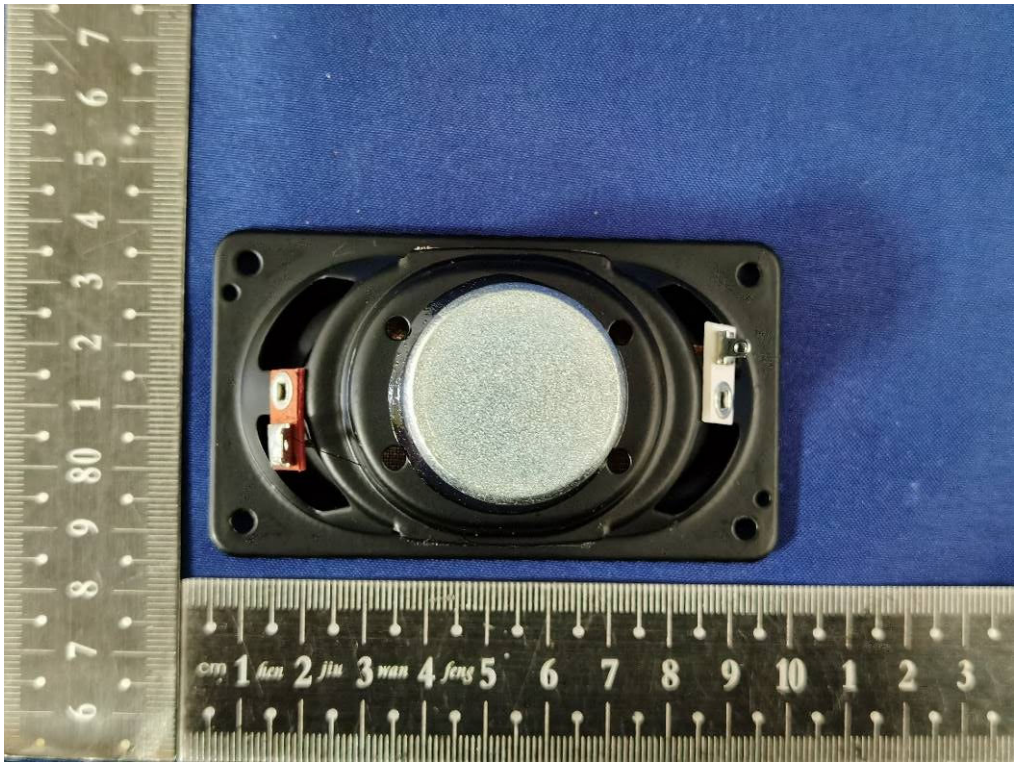

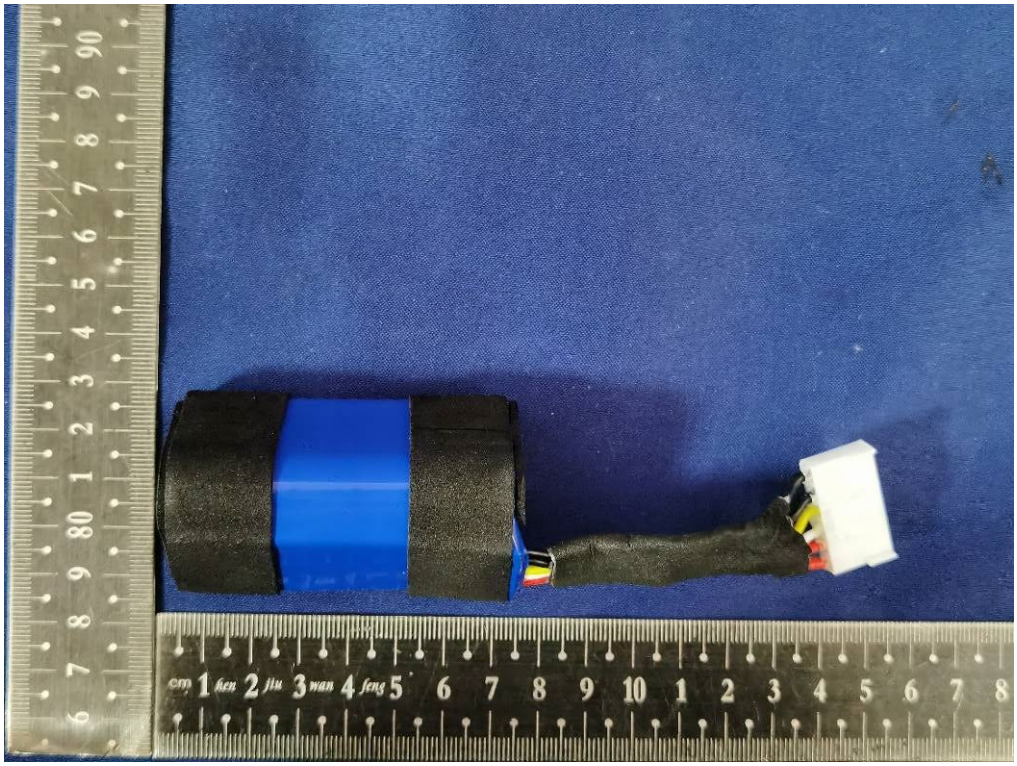

Rechargeable Li-ion Battery
Item No.:GSP-1S3P-CH4A
Rated Capacity: 3.6V 7500mAh 27Wh
Cut-off voltage:4.2V Service Phone:020-39197511
Made in China Guangzhou Great Power
Energy & Technology Co., Ltd.
型号：GSP-1S3P-CH4A
截止充电电压：4.2V 额定容量：3.6V 7500mAh 27Wh
制造商：广州能能能源科技股份有限公司
产地：China
型号:GSP-1S3P-CH4A 额定电压：3.6V
额定容量:3.6V 7500mAh 27Wh
CAUTION
Potential for fire or burning.Do not disassemble,puncture,crush,heat or burn
Use only with specified charger.
警告
禁止拆解、穿刺、挤压或投入火中，若出现严重鼓胀，请勿继续使用。请勿置于指定环境中。电池浸水后禁止使用。
www.bis.gov.in
Li-ion
49-367500-5BAT4-A
2039000418

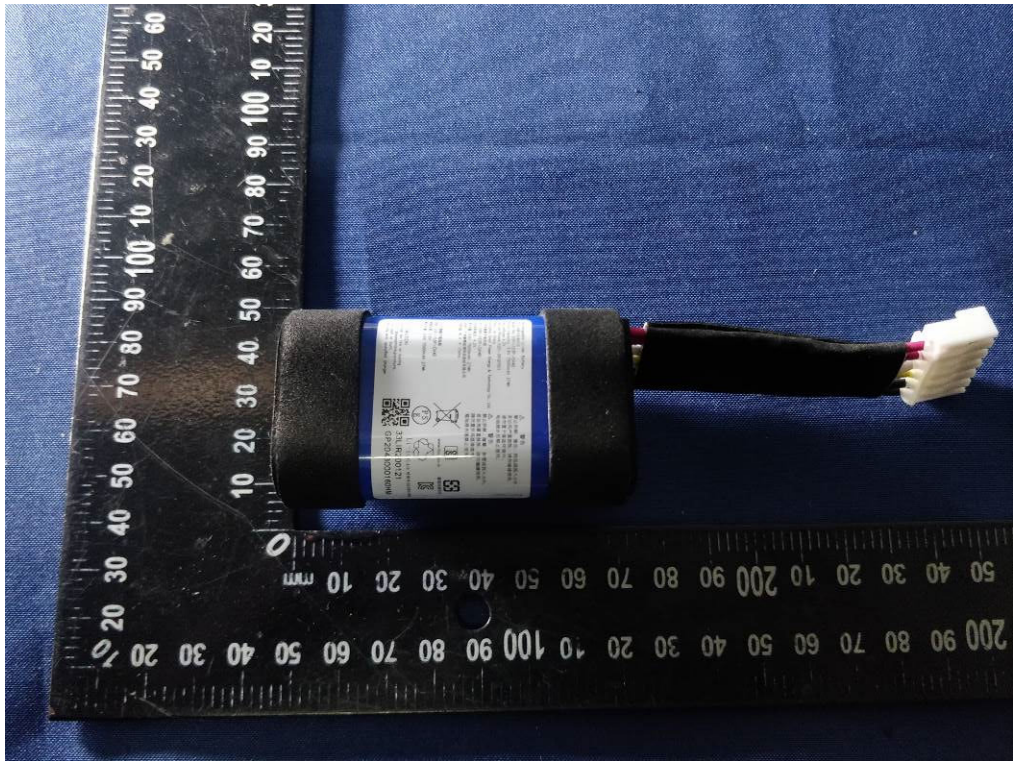

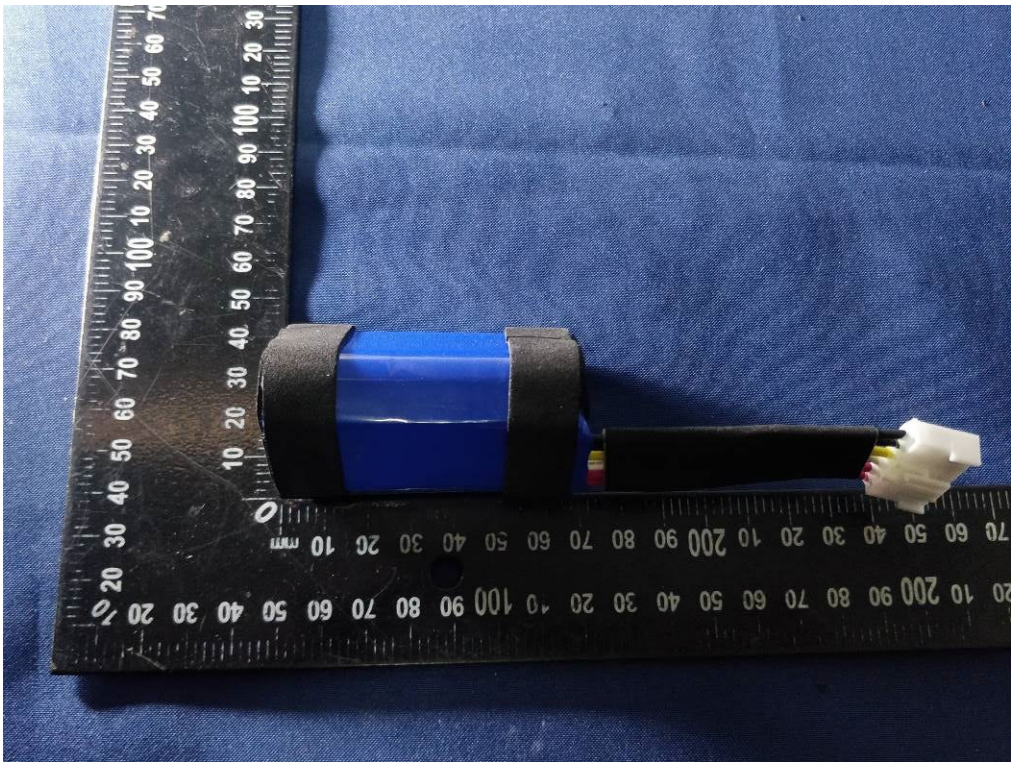

Rechargeable Li-ion Battery
Model No.: GSP-1S3P-CH4D
Rated Capacity 3.6V 7500mAh 27Wh
Max voltage 4.2V
Service Phone: 020-39197511
Made in China
Guangzhou Great Power Energy & Technology Co., Ltd.
型号: GSP-1S3P-CH4D
充电限制电压: 4.2V
额定容量: 3.6V 7500mAh 27Wh
中国制造 China
型號: GSP-1S3P-CH4D
標稱電壓: 3.6V
額定容量: 3.6V 7500mAh 27Wh
CAUTION
Potential for fire or buring.
Do not disassemble,puncture,
crush,heat or burn
Use only with specified charger.
警告
禁止拆解、撞击、挤压或投入火中。
若出现严重鼓胀，请勿继续使用。
请勿置于高温环境中。
电池浸水后禁止使用。
警告
禁止拆解、撞擊、擠壓或投入火中。
若出現嚴重鼓脹，請勿繼續使用。
請勿置於高溫環境中。
電池浸水後禁止使用。
www.bis.gov.in
PS E
Li-ion
33LIR200121
GP20430001 60HM